NEW BEDFORD PUBLIC LIBRARY
3 2039 01005 7818

NO. 55

FREE PUBLIC LIBRARY
BOX C-902
NEW BEDFORD, MASS. 02741
PHONE 999-6291

THE

NEW BEDFORD HOTEL

IN

NEW BEDFORD, MASS.

The Gateway to the Cape

56 MILES BY MOTOR FROM BOSTON
235 MILES BY MOTOR FROM NEW YORK

200 ROOMS
CAFETERIA

160 BATHS
ROOF GARDEN

THOMAS O. PAIGE, Manager

NEW BEDFORD CORDAGE CO.

ESTABLISHED 1842

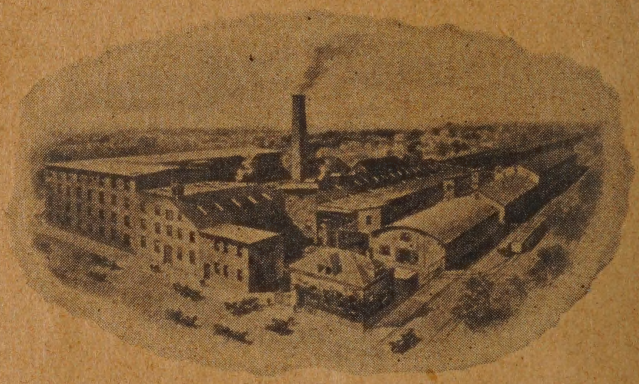

Mills at Court and Ash Sts.
New Bedford, Mass.

Manufacturers of

Manila and Sisal Cordage

and

Tarred Hemp Goods

GENERAL OFFICES:

120 BROADWAY, NEW YORK CITY

BUYERS' GUIDE

Special Department of Classified Advertisements Alphabetically Arranged According to Their Respective Lines of Business

	Page
Accountants	2-3
Adding Machines	3
Architects	4
Automobiles, Accessories & Garages	4-13
Bakery & Delicatessen	13
Bankers	13
Banks	14-17
Boat Fittings	19
Boiler Makers	19-20
Box Mfrs—Paper	21
Cabinet Makers	21
Carpenters & Builders	22
Cement Blocks	22
Clothiers	23
Clothing Cleansers	24
Contractors & Builders	24-29
Contractors' & Builders' Supplies	30-31
Contractors—General	31
Conveyancers	31-32
Corsets	32
Decorators & Painters	32
Department Stores	33
Directory Publishers	back colored
Electrical Contractors	34-36
Fish Dealers Wholesale	37
Florists	37-38
Furniture	38-39-40
Furs & Furriers	40-41
Garages	41
Greeting Cards—Japanese Goods	41
Grocers—Wholesale	42-43
Hardware	44-45
Hay & Grain	45
Heating Contractors	45
Hemstitching	45
Hotels	46
Ice Dealers	46
Ice Cream	46-47
Insurance	48
Interior Decorator & Upholsterer	48
Investment Securities	48-49
Iron Foundry	50
Iron & Brass Foundry	50
Iron & Steel	50
Jewelers	51
Ladies Wearing Apparel	51
Laundries	51-52
[illegible]ers	52-53-54-55
[illegible]	56
Machinery	57
Machinists	57
Markets	57
Masons	58
Masons' Supplies	58-59
Metals	59
Mill Supplies	60
Monumental Works	61
Musical Instruments	61
Newspapers	62
Nickel Plating	62
Paints Oils &c	62
Paints Oils & Glass	63
Painters & Decorators	63-64
Paper Box Mfrs	21
Photographers' Supplies	64
Pianos	65
Pictures & Frames	66
Plating	66
Plumbing & Heating	66-67-68-69
Plumbing & Heating Supplies	70
Printers	71-72-73-74
Publishers	back colored
Real Estate	74-75
Reed Ribs	75
Restaurants	76
Roofers	76-77-78
Sand & Gravel	78
Sausage Mfrs	79
Schools	79
Sewing Machines	80
Sheet Metal Contractors	80
Shirt Mfrs	80
Shoe Makers & Repairers	81
Soap Mfrs	81
Special Tools & Machinery	81
Stair Builders	82
Stationers	8[illegible]
Stenographers—Public	83
Storage	83
Storage Batteries	83
Teaming & Trucking	83-84
Tiles & Mantels	85
Towel Supplies	85
Trucking	85-86
Undertakers	86-87
Upholsterers	88
Welding	88
Yacht & Motor Boat Paints	8[illegible]
Miscellaneous	A-B

Z. E. BOOTH

AUDITOR AND ACCOUNTANT

INCOME TAX SPECIALIST

Room 509

222 UNION STREET, NEW BEDFORD, MASS.

Accounts Audited Notary Public Financial Statements

FRED. D. BONNER

PUBLIC ACCOUNTANT

SYSTEMS INSTALLED INVESTIGATIONS

INCOME TAX SERVICE

Spanish Translations

Mail Address 359 NORTH STREET NEW BEDFORD, MASS.

Telephone 4731-5

JAMES A. GROURKE

Accountant

INCOME TAX SPECIALIST AUDITOR

SYSTEMS INSTALLED TO CONFORM WITH
THE INCOME TAX LAW AND REGULATIONS

Room 202 Olympia Building, NEW BEDFORD, MASS.

Telephone 6538

J. Edward Moore, C. P. A. Edward L. Murphy Charles P. Sawyer, C. P. A.

Tax Consultant

MOORE & SAWYER

Public Accountants

AUDITS, COSTS, SYSTEMS, INVESTIGATIONS

TAX SERVICE, FINANCIAL MANAGEMENT

Suite 33

MASONIC BUILDING, NEW BEDFORD, MASS.

Telephone 713

MERTON W. SWIFT, C. P. A.

MERTON W. SWIFT & COMPANY

Public Accountants

SPECIALIZING TAX ACCOUNTING
AUDITS SYSTEMS

BOOKSTORE BUILDING 222 UNION STREET

Telephone 4926

ADDING MACHINES

BURROUGHS ADDING MACHINE CO.

Machines for every kind of figure work

ADDING MACHINES
BOOKKEEPING MACHINES BILLING MACHINES
CALCULATING MACHINES

Adding Machines as low as $100, as high as $1700
NEW MACHINES SECOND HAND MACHINES

BURROUGHS BOOKKEEPING MACHINES and BURROUGHS SIMPLIFIED ACCOUNTING PLAN are increasing the profits of thousands of business concerns. Hundreds of small retailers are finding them business "life-savers."

TELL US YOUR FIGURE PROBLEMS
AND LET US SOLVE THEM FOR YOU

SOUTHEASTERN MASSACHUSETTS AGENCY
Headquarters, Fall River, Telephones 950-951

LOUIS C. CHASE, AGENCY MANAGER
New Bedford Office, Olympia Building, 888 Purchase Street
Telephone 1034

THE KEYSTONE

OFFICE APPLIANCE CO.

Typewriters, Adding Machines and Office Equipment

ALL MAKES OF TYPEWRITERS REPAIRED

235 UNION STREET, NEW BEDFORD, MASS.

Phone 420

FRANK CLIFTON BROWN ERFORD WILSON POOLE

BROWN & POOLE

Architects
and
Appraisers

ROOMS 8 & 9 CHAPMAN BLDG. NEW BEDFORD, MASS.

AUTOMOBILES, ACCESSORIES & GARAGES

LINCOLN Ford FORDSON
HEADQUARTERS

Motor Sales Company

Pearl and Purchase Streets :: New Bedford, Mass.
Telephone 8100 Connecting All Departments

PHONE 7679

JOHN C. CABRAL & CO.

AUTOMOBILE SUPPLIES
PLUMBING and HEATING

Estimates Cheerfully Given.

277 NASH ROAD NEW BEDFORD, MASS.

LAFAYETTE-NASH SALES CO., Inc.

1098 PURCHASE STREET

New Bedford - Mass.

Agents for
Lafayette Eight
Nash Four and Six
Stutz Four and Six
And Nash Trucks

Sales
and Service
Used Car
Department

TELEPHONE CONNECTION

Service Station HILLMAN & PURCHASE STS.

Aldrec

Motor Accessories Co.

ROBERT E. CROWLEY

Distributors of

Federal Tires and Tubes, Splitdorf Electrical Supplies, Westinghouse Lamps, Arrow Grip Non-skid Chains, Halladay Bumpers, A. P. C. Jacks, Champion Spark Plugs, Bridgeport Pumps, Wonder Worker Necessities.

MOTOBESTOS AND EVERREADY BRAKE LININGS

416 ACUSHNET AVE. Two Phones NEW BEDFORD, MASS.

ALLEN STREET GARAGE

DANIEL M. MACAULAY, Prop.

AUTO STORAGE, TRANSIENTS A SPECIALTY

OILS, GREASES

169 ALLEN ST., East of Cottage St., NEW BEDFORD

TELEPHONE 428

Ford

THE UNIVERSAL CAR

THE HOME OF BETTER SERVICE

UNION MOTOR CO.

447 KEMPTON STREET

PHONE 7300

AUTO SELLING & SUPPLY CO.

JOHN S. COY, Pres and Treas.

Buick

SALES and SERVICE

FAIRHAVEN BRIDGE, NEW BEDFORD, MASS.

TELEPHONE 7500-7501

WHITNEY J. BENT

Gardner Agency

USED CARS BOUGHT AND SOLD

Sales and Service:

65 CHANCERY STREET, NEW BEDFORD, MASS.

TELEPHONE 7243

AL E. BIBEAU ADOLPHE PLANTE

BIBEAU & PLANTE

OAKLAND SIX AGENCY

Used Cars Bought, Sold and Exchanged

Sales Room
1150 PURCHASE STREET

Service Station
54 MAXFIELD STREET

TELEPHONE CONNECTION

Repairing on All Makes of Cars Day or Night Service

BRALEY'S GARAGE

Sales and Service

INDIANA TRUCKS

Telephone 7653

1 MAIN STREET, TARKILN ROAD ACUSHNET, MASS.

Worcester New York Providence Boston Portland Fall River

BREWER & CO., INC.

Established 1852

AUTOMOTIVE EQUIPMENT

"FIRESTONE" Pneumatic TIRES—Truck Tubes, Rims

Salesroom 237 UNION STREET, NEW BEDFORD, MASS.

Telephone 1147

HIGH GRADE WORK OUR SLOGAN

AUTOMOBILE PAINTING

If you are looking for quality at the right price,
COME and SEE ME.

CHAS. W. CHRISTOPHER

501 HILLMAN ST., Tel. 6586 NEW BEDFORD, MASS.

BEST MATERIALS USED WORK DONE WHEN PROMISED

Clinton Street Garage Auto Service

Comfortable Cars Reliable Drivers

CARS BY THE HOUR, DAY OR WEEK

Special Attention Given to Funerals and Weddings

Tel. Bell 2613 156 CLINTON STREET

EVERETT H. CORSON

62 - 70 MIDDLE STREET NEW BEDFORD, MASS.

PACKARD MOTOR CARS FLINT

Tel. 5354

QUICK SERVICE STORAGE

General Repairs and Supplies

Haynes Cars

Earley's Tremont Street Garage

E. C. EARLEY, Prop.

47 TREMONT STREET NEW BEDFORD, MASS.

JORDAN NEW BEDFORD CO.

Jordan Cars

SALES SERVICE

Phone 7712 87 TREMONT STREET

ERNEST W. FURNANS CHARLES E. FURNANS

Telephone 4112

FURNANS AUTO COMPANY, Inc.

PAIGE *JEWETT*

MOTOR CARS—PAIGE BUILT

1132-1138 PURCHASE STREET Near Maxfield
NEW BEDFORD, MASS.

ADOLPH GRENON

Successor to

OLIVA METTHE

AUTOMOBILE PAINTER

227 NO .WATER STREET, NEW BEDFORD, MASS.

Telephone 3555

HILLER AUTO TIRE CO.

G. L. HILLER, Proprietor

Miller Tires *Storage Batteries*

Complete Battery Service Station

Tire Vulcanizers Quick Repairs Our Specialty

770 PLEASANT ST., NEW BEDFORD, MASS.

Phone 4424

WILLIAM V. FREDETTE

OLDSMOBILE

MOTOR CARS

1843 ACUSHNET AV.

Tel. 5007

Accessories Repairing

The Hudson Powers Co.

DISTRIBUTORS

Hudson and Essex Motor Cars

501 COUNTY ST., NEW BEDFORD

PROVIDENCE NEWPORT FALL RIVER

EDWARD V. LAHEY

"Quality Auto Supplies"

766 PLEASANT STREET Tel. 1504

NEW BEDFORD AUTO SALES CO.

SALES — SERVICE

Dodge Brothers Motor Cars

Phone 7573

427 KEMPTON STREET NEW BEDFORD, MASS.

Packard Motor Car Company of Boston

SERVICE SALES

BERTRAM T. ALLEN, Mgr.

New Bedford Branch

573 MILL STREET NEW BEDFORD, MASS.

Tel. 3090

GEORGE RICHARDSON FRANK CRABTREE

Richardson & Crabtree

HIGH GRADE

USED CARS

273 CEDAR STREET NEW BEDFORD, MASS.

Tel. 630

AUTOMOTIVE EQUIPMENT

Robertson Motor Car Company

OFFICIAL CADILLAC SALES and SERVICE

Amalie Oils and Greases

Hood and Goodyear Tires and Tubes

NEW BEDFORD BRANCH 216 COTTAGE STREET

H. ROEBUCK & SONS

"HUPMOBILE" CARS

Office
1015 PURCHASE

Garage
REAR OF 561 COTTAGE

STUDEBAKER CARS

OUR POLICY

The broad principal upon which Studebaker business has prospered for seventy-one years, now grounded upon tradition, insures satisfaction to everybody who deals with the house of - - - - - -

STUDEBAKER

J. CLIFFORD SHERMAN, Distributor

Tel. 7180
SALES ROOMS
300 UNION STREET

Tel. 2490
USED CARS AND SERVICE
128 GRINNELL STREET

PHONE 6479 STORAGE

Transients
Accommodated

HOTEL GARAGE

Rear of New Bedford Hotel

188 MIDDLE STREET

Washing, Repairing
Oils and Greases

OPEN DAY AND NIGHT

Best Service

WAYLAND L. STURTEVANT

MAXWELL and CHRYSLER MOTOR VEHICLES

Service Station
1 HARRISON STREET

Salesroom
529 MILL at ROCKDALE

NEW BEDFORD, MASS.

SYCAMORE STREET GARAGE

M. P. BONNEY, MGR.

STORAGE, WASHING AND REPAIRING

24 SYCAMORE STREET NEW BEDFORD, MASS.

TELEPHONE 763

BAKERY & DELICATESSEN

G. SALVATI & SONS

Delicatessen

Gobel's Quality Pure Meat Products
Roast Chickens, New York Frankfurts, Italian Macaroni and Spaghetti at All Times
Imported Italian Olive Oils, Heinz's 57 Varieties
Imported and Domestic Cheese
Baked Beans and Brown Bread Every Saturday
Fresh Bread and Pastry Every Day

Telephone 4021 925 Purchase St., NEW BEDFORD, MASS.

BANKERS

GUILHERME M. LUIZ & CO., Inc.

BANKERS AND STEAMSHIP AGENTS

Drafts and Cable Money Orders on all parts of the world

AGENTS FOR THE
Fabre Line, Cunard Line, French Line, Etc.

634 PLEASANT STREET
Tel. 3000

56 ACUSHNET AVENUE
Tel. 1119-M.

New Bedford Five Cents Savings Bank

Incorporated 1855

OFFICERS

JIREH SWIFT, Jr., President

OTIS N. PIERCE, Vice-President — JOHN H. CLIFFORD, Vice-President

WILLIAM F. TURNER, Treasurer — ARTHUR W. AUSTIN Asst. Treasurer

GEORGE H. H. ALLEN, Clerk.

TRUSTEES

Otis N. Pierce
Oliver F. Brown
Parkman M. Lund
George H. H. Allen
Andrew G. Pierce, Jr.
Alex. McL. Goodspeed
Joseph Poisson
Arthur L. Tucker
John H. Barrows
James W. Allen
Frederic Taber
Wm. O. Devoll
Wm. R. West
John V. Spare
Jireh Swift, Jr.
Robert L. Baylies
Homer W. Hervey
Albert R. Pierce
John H. Clifford
Joseph W. Webster
Charles M. Hussey
Frank H. Gifford
J. Henry Herring
Leonard C. Lapham
Henry S. Knowles
Benjamin Baker
Walter H. Bassett
Henry W. Taber
James E. Stanton
William H. Snow
Henry H. Dixon
Wm. A. Robinson, Jr.
William Ritchie
Ernest A. Wheaton
George R. Cherry
Joseph A. Frasier
James Thomson
Franklin W. Hobbs, Jr.
John C. Shaw, Jr.

BOARD OF INVESTMENT

JIREH SWIFT, Jr., Chairman

Parkman M. Lund
Otis N. Pierce
Andrew G. Pierce, Jr.
Arthur L. Tucker
William O. Devoll
William R. West
J. Henry Herring
Benjamin Baker

Open on every Business Day from 9 A. M. to 3 P. M.

Saturdays 9 A. M. to 4 P. M.

791 PURCHASE STREET

1825 1924

Merchants National Bank

Capital - - - - - - - $1,000,000.00
Surplus, (Earned) - - $1,500,000.00

EDMUND H. LELAND, President
HENRY C. W. MOSHER, Chairman of Board
OTIS N. PIERCE, Vice-President
HENRY W. TABER, Vice-President
JAMES H. COFFIN, Cashier
LESTER S. CORNELL, Asst. Cashier

DIRECTORS

HENRY C. W. MOSHER
WILLIAM M. WOOD
OTIS N. PIERCE
HENRY S. KNOWLES
HENRY L. TIFFANY
JOHN W. KNOWLES
JAMES E. STANTON, JR.
WILLIAM F. READ
JOHN DUFF
J. HENRY HERRING
WILLIAM RITCHIE
JAMES THOMSON
EDMUND H. LELAND
JOHN H. BARROWS
HOMER W. HERVEY
ALBERT R. PIERCE
HENRY W. TABER
ROBERT C. SHERMAN

A CENTURY OF BANKING

A Strong Bank for Safety.
An old Bank for Friendship.

SAFE DEPOSIT NATIONAL BANK

WILLIAM and PLEASANT STREETS

Branch, ACUSHNET AVENUE and SAWYER STREET

CAPITAL - - - - - - - - - - - - $350,000.00
SURPLUS and Undivided Profits - - - $700,000.00

OFFICERS

FREDERIC TABER, Chairman of Board
WILLIAM S. COOK, President
ALBERT P. CUNNINGHAM, Cashier
HARRY I. GIFFORD, Asst-Cashier
MARCUS M. GRAY, Asst. Cashier

DIRECTORS

Frederic Taber
Benjamin Wilcox
Frederic H. Taber
William S. Cook
Lot B. Bates
William B. Gardner
Rufus A. Soule, Jr.
George R. Cherry
Elliot H. Wefer
Charles O. Dexter
John Sullivan
Otis Seabury Cook
Walter H. Underdown
Williams S. Bourne
Charles F. Wing
Alphonso H. Smith
William A. Robinson, Jr.
Charles S. Ashley
John Neild
R. Eugene Ashley
Frank Croacher
Joseph M. Read

Incorporated 1825

NEW BEDFORD INSTITUTION FOR SAVINGS

OFFICES: Union St., corner of Purchase Street
1601 Acushnet Avenue, corner Davis Street
10 Rodney French Boulevard, south of Cove St.

OPEN DAILY 9 A. M. TO 3 P. M.
SATURDAYS 9 A. M. TO 4 P. M.

Branch hours 9 A. M. to 3 P. M.
Saturdays 9 A . M. to 1 P. M. 6 to 8 P. M.

TRUSTEES

William A. Robinson
Edmund Wood
Edward T. Pierce
Henry H. Crapo
William W. Crapo
Oliver Prescott
John W. Knowles
Benjamin Cummings
Benjamin H. Anthony
Edward S. Brown
George N. Alden
Henry S. Hutchinson
Edmund W. Bourne
Frederic H. Taber
Henry L. Tiffany
J. E. Norton Shaw
Elton S. Wilde
Charles M. Holmes
Charles S. Kelley
Joseph T. Kenney
Daniel W. Baker
John Duff
Charles O. Dexter
Frederick R. Fish
William F. Potter
Albert G. Mason
George H. Reynolds
James L. Humphrey, Jr.
Charles F. Wing, Jr.
Frank A. Milliken
George H. Batchelor
Arthur D. Delano
Seabury Stanton

HENRY S. HUTCHINSON, Secretary

OLIVER PRESCOTT, President
JOSEPH T. KENNEY, Vice-President
ELMER A. MacGOWAN, Treasurer
PHILIP E. MACY, Asst. Treas. WM. E. JAMES, Asst. Treas.

THE MORRIS PLAN

INTEREST

AT THE RATE OF

5%

FIGURED DAILY

START YOUR THRIFT ACCOUNT HERE

The New Bedford Morris Plan Co.

56 SPRING STREET

FREDERIC TABER, President WILLIAM F. POTTER, Vice-Pres.
GEORGE T. SCHULER, Treas.

BEVERAGE MANUFACTURERS

Eagle Bottling Co.

JOHN BOROWICZ, Prop.

Manufacturers of High Grade Beverages

51 Belleville Ave., NEW BEDFORD, MASS.

Tel. 4038

ADVERTISE

IN YOUR CITY DIRECTORY

W. A. GREENOUGH CO.

603 Massachusetts Ave. **Boston, Mass.**

BOILER MAKERS

New Bedford Boiler and Machine Co.

CLARK W. HOLCOMB, Prop.

Boiler Makers and Machinists

Oxy-Acetylene and Electric Welders

STEAM, GAS and WATER SUPPLIES

WHOLESALE AND RETAIL

BRASS FOUNDERS AND PATTERN MAKING

Repair Work of all Kinds

Front and School Sts. Tels. 510 - 511

GUNNING
Boiler and Machine Co.

ANDREW GUNNING, President and Treasurer

WATER and SCHOOL STREETS NEW BEDFORD, MASS.

Manufacturers of

--- *Boilers*
--- *Flues*
--- *Smoke Stacks*
--- *Tanks*

EMERGENCY WORK A SPECIALTY

ACETYLENE WELDING
ELECTRIC WELDING

24 hours a day service, if need be.

—Out of town work appreciated.

One of the most

Thoroughly Equipped Automobile Repair Plants in New England

Every modern device in operation which reduces expenses to our patrons. No matter what the matter may be with your automobile—let our experts look it over. We will please you.

All work under the personal supervision of Mr. Gunning.

COFFIN BROTHERS

MANUFACTURERS OF

PAPER BOXES

38 MIDDLE STREET **NEW BEDFORD**

Bell Telephone 1820

CABINET MAKERS

ERNEST CADORETTE

CABINET MAKER

CONTRACTORS and BUILDERS SUPPLIES

Wood Mantels, Grills, Colonades, etc.
Plate and Window Glass, Mirrors

1116 Clifford Street Telephone Connection

GEORGE J. DODGE

SAWING, PLANING, TURNING, PATTERN MAKING
CABINET WORK AND JOBBING

Furniture Repairing, Screens, Store Fronts and Fixtures
General Jobbing. Orders Promptly Attended to

206 NORTH WATER ST. **NEW BEDFORD**

Bell Telephone 1757

L. P. NORMAND

CABINET MAKER

Wood Mantels, Grills, Colonnades, etc. Store Front, Wood and Copper Setting. Plate Glass, Window Glass, and Mirrors

19 & 21 COUNTY STREET, NEW BEDFORD, MASS.

Tel. 3378

JOSEPH DIAS

CONTRACTOR AND BUILDER

Cabinet Shop—Sash, Blinds, Doors, Etc.

CEMENT BLOCKS

109 JENKINS STREET **NEW BEDFORD, MASS.**

Telephone 3771

CEMENT BLOCKS

Tel. 5532-4

BELISLE & SON

Manufacturers of the

Concrete Granite Faced "ACME" Interlocking Block

Also the "IDEAL" Block and Brick

Window Caps and Sill Caps

135 CLIFFORD ST., **NEW BEDFORD, MASS.**

The

ZAGELMEYER SYSTEM

of

Granite Veneered Building Blocks

MANUFACTURED BY

THE NEW BEDFORD CAST STONE BLOCK WORKS

Plant 249 SHAWMUT AVE.

Res. 7863-M TELEPHONES Shop 7887

When In Need of Cement Bricks and Blocks Call on

ULRIC "JOE" LECLAIR

1020 SOUTH WATER STREET **NEW BEDFORD, MASS.**

Maker of Plain and Fancy Portland Cement Blocks and Bricks.

Our Capacity is 10,000 bricks per day.

THE HIGHEST IN QUALITY and LOWEST IN PRICE

MICHAUD & DUPRE

Clothiers and Furnishers

DEALERS IN UNIFORMS

956 Acushnet Avenue, New Bedford

Phone 1818

M. C. SWIFT & SON

Men's and Boys' Clothiers and Furnishers

157-159 UNION, Below PURCHASE STREET

Telephone 1011.

WENTWORTH CLOTHING CO.

Clothiers, Furnishers and Hatters

UNION COR. PLEASANT STREET

Telephone 999

WORDELL & McGUIRE CO.

Clothing and Furnishings

FOR DAD AND HIS LAD

778 PURCHASE STREET "At the Sign of the Street Clock"

NEW BEDFORD, MASS. **Tel. 5123**

BUSH & CO.

JOHN T. CHAMPION, Prop.

Clothes Cleaning, Pressing, Repairing, Altering

Goods Called For and Delivered

47 WILLIAM STREET, NEW BEDFORD, MASS.

Tel. 3790

CONTRACTORS & BUILDERS

F. E. EARLE COMPANY

General Contractors

General Building Construction

Plumbing — Heating — Pipe Covering

Carpenters and Masons

RIGGING **MILL SUPPLIES**

P. O. Box 804, New Bedford **30 North St., Fairhaven, Mass.**

TEL. 4500

OZA BERNARD

Contractor and Builder

73 TARKILN HILL ROAD, Corner ACUSHNET AV.,

NEW BEDFORD, MASS.

TEL. 8111-2.

ESTABLISHED 1874 INCORPORATED 1899

J. W. BISHOP COMPANY

J. A. SULLIVAN, Manager

STANDARD BUILDING, NEW BEDFORD, MASS.

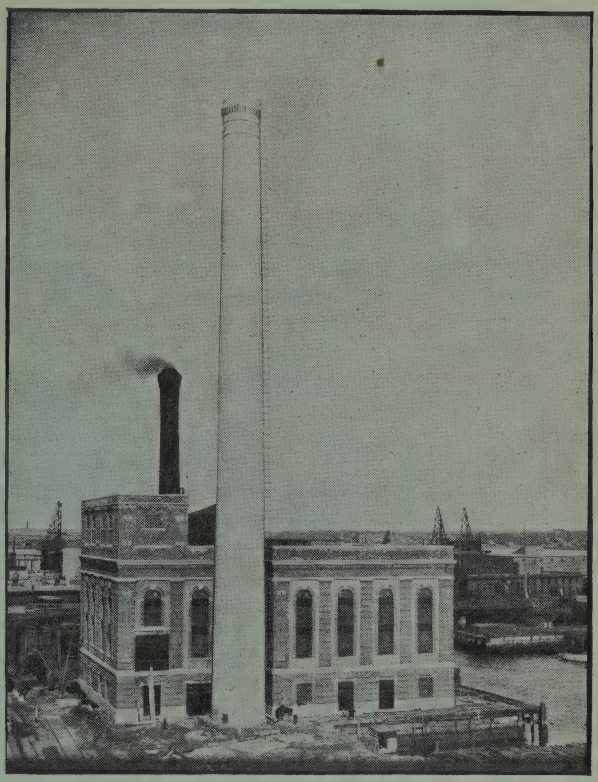

POWER STATION UNION ST. R'WAY CO.

Built at New Bedford, Mass.

Contractors—J. W. BISHOP CO.

Engineers—HARRY M. HOPE ENGINEERING CO., Boston, Mass.

CONTRACTORS

Offices

NEW YORK BOSTON PROVIDENCE

WORCESTER NEW BEDFORD

SHOP AT WORCESTER, MASS.

WALSH & CO.

Contractors
and
Builders

ROOM 307
OLYMPIA BUILDING

NEW BEDFORD, MASS.

CHARLES O. BRIGHTMAN

BUILDER and GENERAL CONTRACTOR

72 NORTH WATER STREET NEW BEDFORD, MASS.

Tel. 2914

Res. 47 SEVENTH ST., Tel 2453

F. B. SISTARE & SON

Contractors and Builders

JOBBING PROMPTLY ATTENDED TO

Lumber Yard, Planing Mill and Office
109-111 WILLIS STREET, NEW BEDFORD, MASS.
PHONE 1712

TELEPHONE CONNECTION

SILVIO CARON

General Contractor and Builder

Specifications and Planning of Dwellings

228 BROOK STREET **NEW BEDFORD, MASS.**

C. J. DAVOLL, President-Treasurer

Z. B. DAVIS CORPORATION

BUILDERS

CARPENTRY, MASONRY and BUILDERS' FINISH

HIGH-GRADE CYPRESS

Office and Mill

668 Acushnet Avenue **Cor. of East Pope Street**

NEW BEDFORD, MASS.

Telephone 375

FRANK DUCHAINE

Contractor and Builder

Jobbing Promptly Attended To.

226 BATES STREET **NEW BEDFORD, MASS.**

Telephone 5163-3

HEBERT & OHM

Contractors and Builders

Jobbing Promptly Attended To.

PETER HEBERT
1527 Purchase Street
Phone 1112-4

HERBERT D. OHM
462 Ashley Blv'd

NEW BEDFORD, MASS.

Charles L. Faunce

CONTRACTOR AND BUILDER

JOBBING A SPECIALTY

138-142 North Second St. **Residence, 137 Brownell St.**

TELEPHONES

Office, Telephone 2389-R Residence, Telephone 2389-W

D. L. Hathaway & Son

Carpenters and Builders

MILL WORK

Asbestos Shingles
Metal Ceilings

27 CENTRE STREET **Telephone 1511**

Long Distance Telephone 2438 **P. O. Box 525 New Bedford**

FRANK C. TAYLOR

General Contractor

FOR BRIDGES, FOUNDATIONS, WHARVES, SEA WALLS, CONCRETE AND HEAVY TIMBER CONSTRUCTION

Also Building Construction

OFFICE, YARD and DOCK: MIDDLE STREET, FAIRHAVEN

Be Sure the "Green O" is on Your Directory and Get Satisfactory Service

W. A. Greenough Co.

603 Massachusetts Av. **Boston, Mass.**

GEO. HOWARD, Pres. H. C. HOWARD, Treas. P. W. HOWARD, Sec'y
ESTABLISHED 1874
Incorporated, State of Massachusetts, 1906

GEO. HOWARD & SONS CO.

GENERAL CONTRACTORS
BROCKTON, MASS.
ROOM 507, OLYMPIA BUILDING, NEW BEDFORD, MASS.
Tel. 7058

NAPOLEON LAPOINTE

GENERAL CONTRACTOR

JOBBING PROMPTLY ATTENDED TO

Telephone 5789

99 ELLEN STREET, NEW BEDFORD, MASS.

L. E. LOCKE, Pres. E. R. THOMAS, Treas and Gen. Mgr.

LOCKE & THOMAS INC.

GENERAL CONTRACTORS

MILL CONSTRUCTION A SPECIALTY

Office, 504 Olympia Bldg., P. O. Box 251, New Bedford, Mass.
Tel. 5637

A. LORANGER & SON

General Contractors and Builders

Jobbing of All Kinds

Ashley Boulevard, Cor. Glennon New Bedford, Mass.

TELEPHONE CONNECTION

Borden & Remington Co.

"Distributors of Dependable Merchandise Since 1837"

FALL RIVER NEW BEDFORD

View of our New Bedford Warehouse and Yards
25 - 27 - 29 NAUSET STREET

Manufacturers of:—

Boremco Paint:—A complete line of painting material for every purpose. Boremco Mill White.

Jobbers of:—

White Lead—Oil—Turpentine, Etc.

Dealers in:—

MASONS' SUPPLIES

Brick, Lime, Cement, Plaster, Sewer Pipe, Wall Coping, Fire Brick.

ASPHALT SHINGLES and NAILS.

"ASBESTONE"—Magnesite Stucco

PICKS, SHOVELS, WHEELBARROWS

CONCRETE MIXERS, ETC.

BOREMCO GASOLINE and MOTOR OILS

INDUSTRIAL LUBRICANTS

HOWES & McGINTY, Inc.

Z. B. DAVIS, President P. C. HOWES, Treasurer
J. J. McGINTY, Gen. Manager.

CONCRETE **CEMPRO** STONE

64 WHITMAN STREET, NEW BEDFORD, MASS.
Telephone 5984

CONTRACTORS—GENERAL

THEODORE LORANGER

General Contractor

Building a Specialty Jobbing of All Kinds
Tel. 2426-W.

238-240 PHILLIPS AVE., NEW BEDFORD, MASS.

TELEPHONE 5549

OLSON & APPLEBY

Contractors

Building Construction and Alterations

SIX SOUTH SECOND STREET
NEW BEDFORD - - - MASS.

CONVEYANCER

JOSEPH Z. BOUCHER

Conveyancer

INSURANCE REAL ESTATE
Money to Loan

Office 1514 ACUSHNET AV., Tel. 7578
Residence 253 COLLETTE, Tel. 2188-4

CHARLES N. RICHMOND

Conveyancer

Deeds, Powers, Wills, Etc. **Land Title Abstracts**

ESTATE SETTLEMENTS

271 UNION STREET **NEW BEDFORD, MASS.**

Telephone 657

CORSETS

SPENCER CORSETS

and

Surgical Supports

SPENCER CORSET SHOP

MRS. ALICE CUTHBERTSON

Registered Spencer Corsetiere

294 UNION STREET **NEW BEDFORD, MASS.**

Telephone 2513

DECORATORS & PAINTERS

WILLIAM O. FULLER **FREDERICK W. BARKER**

FULLER & BARKER

Painters, Paperhangers & Decorators

Wall Papers, Paints and Painters' Supplies

Sole Agents for Famous Glidden's Lines **Orders Promptly Delivered**

Store 298 UNION STREET, NEW BEDFORD

Day Phone 4490 — Night Phone 4913-R and 1326-4

Telephone 6854

R. RICHER CO.

PAINTERS AND DECORATORS

WALL PAPER and PAINTS

Varnishes, Glass and Painters Supplies Wholesale and Retail

1515 - 1517 ACUSHNET AVE., NEW BEDFORD, MASS.

Steiger-Dudgeon Co.

Union, Pleasant and Purchase Streets

NEW BEDFORD

A Store of Individual Shops

Women's Apparel, Shoes, Gloves, Leather Goods, Neckwear, Corsets, Men's Wear, Girls' Wear, Millinery, Groceries, Art Goods, Linens, etc., etc.

TELEPHONE 82

UNION and PURCHASE STREETS

STAR STORE

NEW BEDFORD Phone 14

Tel. 5258 GAS SUPPLIES

Adams Electric Co.

ELECTRICAL WORK OF ALL KINDS DONE

House Wiring a Specialty, No Floors Taken Up

Complete Line of Electric Fixtures

1033 SO. WATER ST. NEW BEDFORD, MASS.

G. H. T. Brown & Co.

ELECTRICAL CONTRACTORS

ELECTRICAL APPLIANCES, FIXTURES AND SUPPLIES

OPP. NEW BEDFORD HOTEL TEL. 509

BELL PHONE 6005 QUALITY & SERVICE

HAVE YOUR HOUSE WIRING
DONE BY

W. ETCHELLS & CO.

ELECTRICAL CONTRACTORS

All Work Guaranteed at Very Reasonable Prices

946 SO. WATER ST., NEW BEDFORD, MASS.

Between Delano and Division Sts.

J. F. SANTOS, Res. Phone 1452-4. M. N. FARIA

Joe's House Wiring Electric Co.

LIGHTING AND FIXTURES

1062 SO. WATER STREET

Telephone 7943

ALL WORK GUARANTEED VISIT OUR FIXTURE PARLORS

HAWES-FARMER ELECTRIC CO.

Lighting Fixtures---Radio

ELECTRICAL APPLIANCES AND SUPPLIES

LIGHT AND POWER WIRING—REPAIRING

Phone 6037 245 UNION ST. Next to N. B. Theatre

KING & CO.

ELECTRICAL CONTRACTORS

Fixtures --- Radio --- Wiring

Wholesale and Retail

Phone 2693 1051 ACUSHNET AVE.

Telephone 4870

EUCLIDE J. LESSARD

Electrical Contractor

All Kinds of Electrical Work
Supplies and Fixtures

1430 ACUSHNET AVENUE NEW BEDFORD, MASS.

TELEPHONE 6824

A. J. NORMANDEAU & CO.

ELECTRICAL CONTRACTORS

Wiring, Fixtures, Appliances and Radio Supplies

1507 ACUSHNET AVENUE NEW BEDFORD, MASS.

NEW BEDFORD'S LEADING FIXTURE HOUSE

J. H. OGDEN & CO.

ELECTRICAL CONTRACTORS & ENGINEERS

Jobbers of

ELECTRICAL SUPPLIES

WHOLESALE — RETAIL

Lighting Fixtures, Fixture Parts and Glassware, Portable and Floor Lamps

1027 ACUSHNET AVE., NEW BEDFORD, MASS.

Bell Phone 3750

ROBBINS ELECTRIC COMPANY

Engineers and Contractors

Textile Mill Power and Lighting Installations

ELECTRICAL SUPPLIES

356 ACUSHNET AVENUE NEW BEDFORD, MASS.

Telephone 3125

FIXTURES APPLIANCES

A. C. SMITH CO.

Tel. 997

ELECTRICAL CONTRACTORS AND LOCKSMITHS

27 WILLIAM STREET NEW BEDFORD, MASS.

Phone 566

A. C. THOMPSON

ELECTRICAL CONTRACTOR

Fixtures and Supplies

931 PURCHASE STREET NEW BEDFORD, MASS.

A. F. CHILDS, Pres. F. H. CHILDS, Vice-Pres.
BENJ. BAKER, Sec. and Treas.

New Bedford Fish Co., Inc.

Wholesale and Commission
Dealers in

City Pier 4 **FISH** Merrill's Wharf

SCALLOPS

Telephone Connection P. O. Box 385
NEW BEDFORD

FLORISTS

"SAY IT WITH FLOWERS" Phones 1210 and 1211
Greenhouses Fairhaven 3056

Murray THE FLORIST

232 Union St., Member F. T. D. Service New Bedford, Mass.

ESTABLISHED 1889
HERBERT V. SOWLE
Florist

Flowers for All Occasions
Largest Greenhouses in New Bedford
Member of the F. T. D.
249 ASHLEY BOULEVARD 1038 SOUTH WATER ST.
NEW BEDFORD, MASS.
Telephones 1785 and 4208

The Woodhouse Conservatories

"Say it with Flowers"

ALLEN STREET, Corner of Ward, NEW BEDFORD, MASS.

TELEPHONE 1812

FURNITURE

Happy Home Furniture Co.

OMER ASSELIN, Manager

Dealers in

Furniture, Ranges, Linoleum Squares, Art Squares

1637 ACUSHNET AVENUE NEW BEDFORD, MASS.

Tel. 6727.

Tel. 7177

Modern Furniture Co.

MAGEE RANGES, CARPETS, ETC.

GEORGE JUSSEAUME, Prop.

1613 ACUSHNET AVE., NEW BEDFORD, MASS.

MAGEE RANGES COMPLETE HOUSE FURNISHERS

Tabor

FURNITURE COMPANY

PURCHASE ST., Cor. of Spring St. NEW BEDFORD, MASS.

TELEPHONE 6798

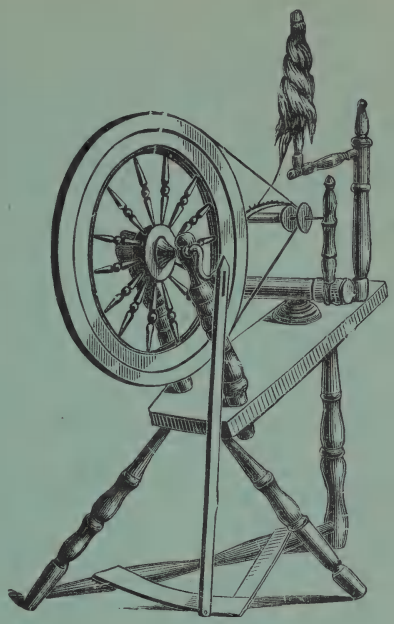

HARRY L. HALL

Dealer in

ANTIQUES

AND

COLONIAL FURNITURE

265 MAIN STREET NASHUA, N. H.

Tel. 1431-W

40 Miles North of Boston
on the Daniel Webster Highway

WE FURNISH HOMES

THE C. F. WING CO.

FURS & FURRIERS

THE FASHION FURRIER

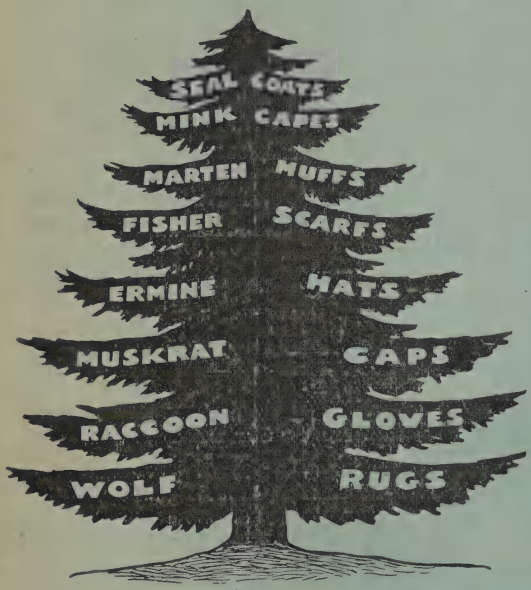

Manufacturing Furrier

REPAIRING, REMODELING AND DYEING

FUR STORAGE

758 PURCHASE ST.

Tel. 4681

E. GOTTESMAN

The Specialty Fur Shop

HAS ONLY EXPERTS ON ITS STAFF

The only real Fur Specialists in the North End

1457 ACUSHNET AVENUE NEW BEDFORD, MASS.

Tel. 5579

OUR MOTTO IS: "To Always do a Little Better Than we Promise"

We Make New Furs of Every Description to Your Order for the Same Price as Ready Made

We Remodel, Repair, Redye, Reline and Clean Your Old Furs, and Make Them Look Like New at a Moderate Charge

NO JOB IS TOO SMALL FOR US

The Fur House of Sidney

IS NEW BEDFORD'S LARGEST, BEST EQUIPPED, AND MOST RELIABLE FUR SHOP

250 UNION STREET Tel. 1976

GARAGES

HOLLY STREET GARAGE

E. A. GRAVEL, Mgr.

AUTO WASHING **STORAGE** GAS & OILS

PRIVATE AMBULANCE SERVICE

OPEN NIGHT AND DAY

57 HOLLY STREET NEW BEDFORD, MASS.

Tel. 4911

GREETING CARDS & JAPANESE GOODS

THE STORE OF SURPRISES When you're looking for you don't know what, the Odd, the Curious, the Beautiful and the Useful that you won't find elsewhere.

296 UNION STREET Tel. 1876

"THE WRIGHT KIND" OF UMBRELLAS RECOVERING AND REPAIRING IN THE BEST MANNER

Allen, Slade & Co., Inc.

WHOLESALE GROCERS

Coffee Roasters

BUTTER, CHEESE, EGGS, LARD, ETC.

DISTRIBUTORS OF

TOWN CRIER FLOUR

for Fall River, New Bedford and Surrounding Territory

NEW BEDFORD STORE and OFFICE
73 NORTH WATER STREET

FALL RIVER
18-26 and 30 THIRD STREET

JOHN T. SWIFT, Pres. BENJ. S. C. GIFFORD, Treas.

Driscol, Church & Hall, *Inc.*

Established 1828

WHOLESALE GROCERS

82 Union St., Cor. First

NEW BEDFORD. MASS.

Owners or Exclusive Wholesale Distributors in this Vicinity for Many Well-Known Brands of Goods

William F. Potter & Co.

WHOLESALE GROCERS

COR. UNION AND FRONT STS. NEW BEDFORD

Tel. 76

WHOLESALE DISTRIBUTORS OF

Onward Flour
Occident Flour
Diamond H. Pastry Flour
Golden Star Flour
Oswego Brand Canned Goods
Del. Monte California Fruits
Diamond Crystal Salt
Bristol Catsup

ELZEARD LUSSIER, Pres.
AMABLE CHOUINARD, Treas
JOSEPH F. CARIGNAN
General Agt. and N. B. Mgr.
L. MELANCON, Sec'y and Mgr.

The I. RENAUD CO.

Commission Merchants and Wholesale Grocers

Potatoes, Pickles, Ketchup, and Flour a Specialty

1744 PURCHASE STREET NEW BEDFORD, MASS.
59 NINTH STREET FALL RIVER, MASS.

BENJAMIN KOROBKIN CO.

WHOLESALE GROCERS

Distributors of

RED WING SPECIAL FLOUR FONTANA'S MACARONI

Commission Merchants

California Dried Fruits, Extracts, Canned Goods, Spices and a General Line of Groceries

11 NORTH SECOND STREET NEW BEDFORD, MASS.
Tel. 6361

T. J. MORIARTY
DEPARTMENT STORE

Paints, Wall Paper, Wall Board
Glass, Asbestos Century Shingles
Metal Lathing, Hardware
Masons' Supplies, Metal
Windows, Asphalt Roofing
and Shingles, Fencing
Mill Supplies

"You can get it" Department

308 PURCHASE STREET, NEW BEDFORD, MASS.
Tel. Conn.

Tel. 2377 Res. Tel. 6557-4

J. ALFRED FREDETTE
HARDWARE

PAINTS AND ROOFING MATERIALS

Distributors "Easy Electrical Washer" and "Vac-Cup" Hand Washer

1533 ACUSHNET AVENUE NEW BEDFORD, MASS.

HAND & SON

HARDWARE, PAINTS, SEEDS and FERTILIZER
Farmers' Supplies
Farming Implements of All Descriptions

2170 ACUSHNET AVE. NEW BEDFORD, MASS.

SAMUEL L. HAND

BUILDING MOVER

9 IRVINGTON COURT NEW BEDFORD

Shumway Hardware Co.

HARDWARE, CUTLERY, TOOLS, GLASS
PAINT, VARNISHES, &c.

1535 ACUSHNET AVENUE, NEW BEDFORD, MASS.
Phone 4868

HAY & GRAIN

J. CUSHING CO.

Grain, Hay and Feeds

100 SOUTH WATER STREET

Tel. 898

HEATING CONTRS.

ANDERSON & OLSEN

Heating and Piping Contractors

HIGH AND LOW PRESSURE STEAM FITTING, GAS PIPING, VAPOR, VACUUM, STEAM, AND HOT-WATER HEATING SPECIALISTS

147 CHANCERY STREET NEW BEDFORD, MASS.

PHONE 803

HEMSTITCHING

S. B. STOKOE H. E. STOKOE

PHONE 6386

THE **HEMSTITCH** SHOP

64 STATE STREET NEW BEDFORD, MASS.

PLEATING and REPLEATING

Hemstitching — Cording — Cloth Covered Buttons

24 Hour Service — Quality Work

JAS. H. BOOTH & SON, Props. JAS. M. LUKE, Mgr.

Hotel Lincoln

THE LEADING COMMERCIAL HOTEL
OF NEW BEDFORD, MASS.

CLEAN, COMFORTABLE ROOMS LOW COMMERCIAL RATES

Telephone Connection

1061 PURCHASE STREET COR. NORTH

ICE DEALERS

New Bedford Ice Company

WHOLESALE AND RETAIL DEALERS IN

I C E

GEORGE H. PAUL, Treasurer

Telephone Connection 12 SCHOOL STREET

ICE CREAM DEALERS

PHONES 5882 - 5883

Made-Rite Ice Cream Co.

MANUFACTURERS OF

HIGHEST GRADE
Ice Cream

SERVICE AND QUALITY GUARANTEED

268 SAWYER STREET, NEW BEDFORD, MASS.

National Ice Cream Co.

ICE CREAM WHOLESALE AND RETAIL

We Cater Private Parties, Churches, Weddings, Etc.

Prompt Delivery

580 North Front Street and 2111 Acushnet Avenue, Cor. Branscomb Street

Phones 706 and 7250 **NEW BEDFORD, MASS**

Lyndonville Creamery Ass'n

"SPEEDWELL FARMS"

PASTEURIZED CREAM

Makers of Speedwell Farms Ice Cream

WHOLESALE and RETAIL

1800 ACUSHNET AVENUE **NEW BEDFORD, MASS.**

Phone 1905

THE MAINE ICE CREAM CO. Inc.

Stephen Mitchell, Vice-President. Michael Mitchell, Treasurer

"Quality" Ice Cream **Wholesale & Retail**

Orders for Social Functions, Church Parties, Weddings and Entertainments Carefully and Promptly Filled

IDEAL SANITARY CONDITIONS

Phone 4082

535 KEMPTON STREET **NEW BEDFORD, MASS.**

JOHN L. SPENCER, Mgr.

TAIT BROS., Inc.

ICE CREAM MANUFACTURERS

Wholesale and Retail

ORDERS OF ANY SIZE DELIVERED ANYWHERE

103 FRONT STREET **NEW BEDFORD, MASS.**

Res. Phone 4639 Office Phone 4735

C. M. FEELEY

INSURANCE OF EVERY DESCRIPTION
933 PURCHASE ST.
also
AUTO REGISTRATION SERVICE
Messenger Leaves Daily for Boston
Agent for A. L. A.

Greenough will Direct You

Use the Green O Directory

W. A. Greenough Co.

603 MASSACHUSETTS AV. BOSTON, MASS.

INTERIOR DECORATOR & UPHOLSTERER

R. S. MERRIMAN

INTERIOR DECORATOR and UPHOLSTERER
UPHOLSTERED FURNITURE TO ORDER

SLIP COVERS DRAPERIES
CUSHIONS CURTAINS
MATTRESSES LAMP SHADES
PILLOWS ETC. TO ORDER

Office and Show Room Tel. 7215 888 PURCHASE ST.
420-421 OLYMPIA BLDG. NEW BEDFORD, MASS.

INVESTMENT SECURITIES

TRIPP & TABER

Investments

MERCHANTS NATIONAL BANK BLDG.

Room 37 Tel. 7700

Tucker, Anthony & Co.

Members New York and Boston Stock Exchanges

INVESTMENT SECURITIES

74 STATE STREET
BOSTON

60 BROADWAY
NEW YORK

557 PLEASANT STREET
NEW BEDFORD

E. H. ROLLINS & SONS

FOUNDED 1876
JAMES O. SAFFORD, Manager

INVESTMENT BONDS

Boston New York Philadelphia Chicago
Denver San Francisco Los Angeles

7 NORTH SIXTH STREET, NEW BEDFORD, MASS.
Tel. 5954
200 DEVONSHIRE STREET, BOSTON, MASS.

SANFORD & KELLEY

Stock Brokers

MEMBERS BOSTON STOCK EXCHANGE

Our Department of Appraisal has the records for over 30 years, thus enabling us to furnish correct Valuations on Estates for Appraisal

MILL STOCKS A SPECIALTY

20 MARKET STREET, NEW BEDFORD, MASS.

Established by Augustus Swift 1879

Acushnet Iron Company

FOUNDRY, PATTERN AND MACHINE SHOP

Iron Castings of Every Description Made to Order

CORNER NORTH AND WATER STREETS

NEW BEDFORD, MASS.

AUGUSTUS SWIFT TEL. 1786

IRON & BRASS FOUNDRY

GUNNING IRON AND BRASS FOUNDRY

The high grade castings turned out by this plant have established its reputation and won hosts of friends among New Bedford industrial plants.

GUNNING SERVICE AT THIS PLANT UPHOLDS THE BEST TRADITIONS OF THE GUNNING ORGANIZATION

Try it for Prompt, Efficient Foundry Service

HATHAWAY ROAD, COR. SHAWMUT AVENUE
NEW BEDFORD
Telephone 2160

IRON & STEEL

Established 1833

JONATHAN HANDY CO.

CHAS. A. JEWETT, Mgr.

Wholesale and Retail Dealers in

Iron, Steel, Blacksmiths' Supplies, Carriage, Woodwork and Auto Supplies

28-30 WILLIAM STREET **Telephone Connection**

EDWARD J. HODGDON

Diamonds, Watches and Jewelry

CASH OR CREDIT

TALKING MACHINES

BRISTOL BLDG., Upstairs NEW BEDFORD, MASS.

758 Purchase St. Tel. 849

LADIES' WEARING APPAREL

BOSTON NEW BEDFORD

WORCESTER PROVIDENCE

Laskeys WOMEN'S APPAREL

SPECIALIZING IN

Suits, Coats, Dresses, Gowns, Skirts, Furs, Millinery

795 PURCHASE STREET, NEW BEDFORD, MASS.

Tels. 7258 - 7259

LAUNDRIES

Hathaway's Laundry

6 and 8 CAMPBELL STREET

Tel. 858

Telephone 5274

SUMMER ST. LAUNDRY

Z. BESSETTE & E. TREMBLAY, Proprietors

FLAT WORK LAUNDRY

Our New SEAMAN Dustless Carpet & Rug Cleaner

Renders your Rugs & Carpets like New

TRY US FOR RESULTS

591 SUMMER STREET, NEW BEDFORD, MASS.

HOME WASHING CO.

FINISHED FAMILY WASHINGS

AND

WET WASHES

111 MYRTLE STREET, COR. PENNIMAN

Telephone 1787, if busy, call 2292-4

PEARL LAUNDRY

JOHN S. SOUZA, Prop.

FAMILY WASHING

WORK NEATLY AND QUICKLY DONE

64 and 66 HICKS STREET

Tel. 2728

Special Wet Wash Laundry

ARCADE MARCOUX, Proprietor

50 - 54 JOUVETT STREET NEW BEDFORD, MASS.

Telephone 3674-W.

QUALITY—Our Prime Consideration

STANDARD LAUNDRY

L. DAVIS, Prop.

28 KENYON STREET NEW BEDFORD, MASS.

Bell Phone 7916

Tel 2650

ASA AUGER & SON

ATTORNEYS-AT-LAW

Members
ASA AUGER
EMILE AUGER
FIVE CENTS SAVINGS BANK BLDG.
Rooms 24, 25, 26

Residence
89 MT. PLEASANT ST.
NEW BEDFORD, MASS.

JUSTUS A. BRIGGS, JR.

ATTORNEY AND COUNSELLOR AT LAW

18 MASONIC BUILDING 558 PLEASANT STREET

Telephone 1487-W

Residence 195 Tremont Street Tel. 1487-R

COOK, BROWNELL & TABER

OTIS SEABURY COOK
MORRIS R. BROWNELL
FREDERIC H. TABER

COUNSELLORS AT LAW

1 MASONIC BUILDING

Telephone 45

JOHN B. RIDDOCK

ATTORNEY AND COUNSELLOR AT LAW

Notary Public and Justice of the Peace

271 UNION STREET
Tel. 657

Residence, 57 LUCAS STREET
Tel. 8014-2

Crapo, Clifford, Prescott & Bullard

Wm. W. Crapo
Henry H. Crapo
Oliver Prescott
John H. Clifford
John M. Bullard

COUNSELLORS AT LAW

Solicitors for New Bedford Institution for Savings and New Bedford Five Cents Savings Bank

Telephone 19, 6 Masonic Bldg., Pleasant Street, New Bedford

Office Tel. 5074 Residence Tel. 2540

WILLIAM R. FREITAS

ATTORNEY AT LAW

JUSTICE OF THE PEACE—NOTARY PUBLIC

194 UNION STREET NEW BEDFORD, MASS.

Residence 131 County Street

GEORGE N. GARDINER ALLEN W. MILLIKEN

GARDINER & MILLIKEN

ATTORNEYS AT LAW

3 MASONIC BUILDING NEW BEDFORD

Tel. 2701

HOMER W. HERVEY

Counsellor at Law

555 PLEASANT STREET Residence, 189 MAPLE STREET

NEW BEDFORD, MASS.

Tel. 2481 Tel. 6044

CHARLES MITCHELL

Attorney and Counsellor at Law

NOTARY PUBLIC

Rooms 15-17 Masonic Building

PLEASANT STREET NEW BEDFORD

Telephone 890

RESIDENCE, 9 FORT STREET, FAIRHAVEN Tel. 4357-W

CHARLES N. SERPA

Attorney at Law

PUBLIC ADMINISTRATOR FOR BRISTOL COUNTY

Rooms 16 and 17 Masonic Building NEW BEDFORD, MASS.

Residence, 268 Hawthorn Street Residence Phone 3727-W

Office Phone 809.

FRANK M. SPARROW

Counsellor at Law

105 WILLIAM STREET NEW BEDFORD

TEL. 3421

STETSON & McGRATH

Counsellors at Law

F. D. STETSON ALBERT E. McGRATH

34 Masonic Building

558 PLEASANT STREET NEW BEDFORD

Telephone Connection

Established 1865 Incorporated 1907

Acushnet Saw Mills Co.

NEW BEDFORD, MASS.

BOX DEPARTMENT—Phone 1379 LUMBER DEPARTMENT—Phone 5230

Live Departments Ready to Serve.

Box Shooks and Cases. We Cut the Log, Saw, Dry and Finish.
Building Lumber from Cellar to Roof.

Telephone1838-M.

Interstate Lumber Company

Specializing in

Roofers, Lath, Cedar Shingles, Doors, Window Frames and Sashes

56 DUNCAN STREET, NEW BEDFORD, MASS.

JOHN G. NICHOLSON

LUMBER

Sash, Doors and Blinds

27 ASHLEY BOULEVARD, NEW BEDFORD

Tel. 350

POULIN & ROY, LTD.

LUMBER

Canadian Lumber a Specialty

126 HOPE STREET Tel. 1837

UNITED STATES MACHINERY CO.

Structural Steel, Metal Sash, Metal Lath, Reinforcing Bars, Pipe, Cold Rolled Bars and Shafting, also Second-Hand Rails, Columns and various other material.

1410 Purchase St., cor. Pearl New Bedford, Mass.
Tel. 1871

MACHINISTS

Hathaway Machinery Co.

MACHINISTS

Oil Engine and Machinery Dealers

MARINE WORK ENGINE REPAIRS

Marine Hardware

25 ELM STREET Tel. 1948
Night Tels. 3272 and 7514-4

PHONE CONNECTION H. PERCY ARNOLD

RANKIN & ARNOLD

MACHINISTS

JOBBING REPAIRING CYLINDER REGRINDING

Automobile Cylinders Reground. New Pistons
Crank Shafts Turned and New Starter Gears fitted to fly wheels.
Pins and Rings Fitted. All Work Guaranteed.

19 NORTH SECOND STREET, NEW BEDFORD, MASS.

MARKETS

CENTRAL MARKET AND GROCERY

Geo. S. Taber

258 UNION STREET, NEW BEDFORD, MASS.

TELEPHONE 46

Where the Good Things Gather

FIRE BRICK WORK A SPECIALTY

ALBERT B. COOK, MASON

MASON WORK IN ALL ITS BRANCHES PROMPTLY ATTENDED TO BY COMPETENT WORKMEN

Insured Against Accident Through the Employers' Liability Act

Residence, 72 SHAWMUT AVENUE NEW BEDFORD, MASS.

Phone 2547-W

JAMES SYKES

MASON AND GENERAL CONTRACTING

GRANOLITHIC AND CONCRETE, FLAG STONES, EDGINGS, CHIMNEY TOPS AND HEAVY BRICK WORK A SPECIALTY

Estimates cheerfully given

142 DURFEE STREET NEW BEDFORD, MASS.

BOTH PHONES

MASONS' SUPPLIES

Cape Cod Sand & Cement Co.

MASONS' SUPPLIES

Cement, Lime, Brick, Sand, Sewer Pipe, Fire Brick

ELASTICA STUCCO and METAL LATHING

Office and Yard, 8 UNION ST., NEW BEDFORD, MASS.

North End Yard, 140 Nye Street

Telephone 2754

T. ARTHUR DENAULT

PORTLAND CEMENT
AKRON SEWER AND DRAIN PIPE
MEDUSA WHITE CEMENT and WATERPROOF COMPOUND
KING'S WINDSOR CEMENT DRY MORTAR

Canaan Lime, Cattle Hair, Metal Corner Bead, Mortar Colors, Flue Lining Fire Brick, Keene's Cements, Building Brick, Laths

WAMSUTTA STREET NEW BEDFORD, MASS.

Tels. 181 and 7125

PAISLER & WILLIS

Est. 1853 - M. M. Sargeant, Prop.

Mason's Building Materials

OUR SPECIALTY — PORTLAND CEMENT FOR STUCCO AND IRON REINFORCING FOR CONCRETE

Lime and Cement, Red, Face and Fire Brick, Fire Cement and Clay, Drain and Well Pipe.

Dampers, Tile and Supplies for Fireplaces, Chimney Tops and Flue Linings, Asphalt Roofings

160 NORTH WATER STREET NEW BEDFORD

METALS

EAGLE BRAND

TAUNTON-NEW BEDFORD COPPER CO. AMERICA

Trade Mark Reg. U. S. Pat. Office

Printing Rollers and Singe Plates

for

Finishing Textile Fabrics

Made of Pure Copper by a Special Process which Produces the Texture, Quality and Surface which is Essential

OTHER "EAGLE BRAND" PRODUCTS

Copper, Brass, Naval Bronze, Manganese Bronze, Yellow (Mutz) Metal in Sheets, Plates, Sheathing and Rods. Brass and Copper Nails for Slating, Sheathing and Boat Building, Copper Tacks. Free Turning Brass Rods. Pump Piston Rods. Propeller Shafts. Polished and Tinned Copper Sheets and Flats. Copper Gaskets. Soldering Coppers. Extruded Shapes

TAUNTON - NEW BEDFORD COPPER COMPANY

MAIN OFFICE

New York Office 35 Howard St. — TAUNTON, MASS. — Boston Office 61 Batterymarch St.

MILLS—Taunton and New Bedford

TWO FAMOUS BABBITT PRODUCTS

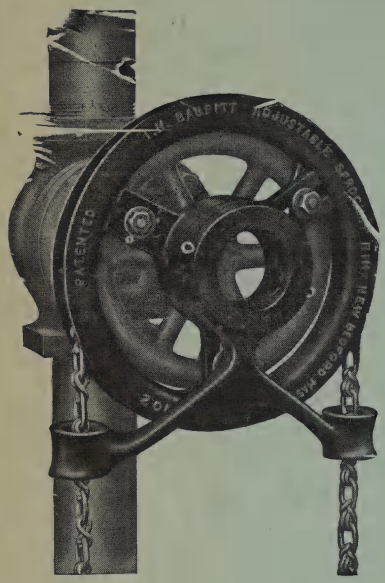

The BABBITT *Adjustable* SPROCKET RIM *with Chain Guide*

has met the demand for a universal device for operating overhead valves of every make and description.

It fits any style of valve,—either rising or non-rising stem. It does away entirely with all clumsy and specially made chain wheels.

It clamps right on to the handwheel that is now on your valve and can be attached in ten minutes.

And Rus-go

A chemical combination of rust-eating oils of a non-acid nature, guaranteed to loosen the tightest and rustiest of joints and clean rust from metal.

Combined with flake graphite it becomes the most wonderful automobile spring lubricant. Put up in pint, quart, one-half gal. and gal. cans.

Babbitt Steam Specialty Co.

NEW BEDFORD, MASS.

Mechanical Supplies of all Kinds

Tel. 1074-3.

JOSEPH A. POTHIER

MARBLE AND GRANITE MONUMENTS
AND ALL KINDS OF CEMETERY WORK

306 MT. PLEASANT STREET NEW BEDFORD, MASS.

Residence, 183 Austin Street

REX MONUMENTAL WORKS

Monuments and Headstones in Granite or Marble

Cemetery Work of Every Description

184 DARTMOUTH STREET NEW BEDFORD, MASS.

Phone 1708

MUSICAL INSTRUMENTS

L. R. YAEGER, President and Treasurer A. KARSTEIN, Secretary

OLYMPIA STUDIO MUSIC BUREAU, Inc.

Music, Musical Instruments and Accessories

749 PURCHASE, Cor. UNION STREET Telephone 786.

NEW BEDFORD, MASSACHUSETTS

BANDS AND ORCHESTRAS FURNISHED

Directory Advertising Pays

Use the Green O Directory

W. A. GREENOUGH CO.

603 Massachusetts Av., Boston, Mass.

French Population of New Bedford, 38,000

Advertise in L'INDEPENDANT

New Bedford's Only French Daily

A Welcome Friend in Every French Speaking Home

IF THE FRENCH TRADE IS WORTH GETTING
IT IS WORTH ASKING FOR

Job Printing of Every Description

L'Independant Publishing Co., Inc.

101 KENYON STREET

Phone 379 RATE CARD ON APPLICATION

NICKEL PLATING

THINK ! JUST A MINUTE !

Have You Anything that Needs to Be Nickel Plated?

GELDARD MFG. & PLATING CO.

4 WATER, cor. UNION STREET

Telephone 2550

PAINTS, OILS, &c.

BAY STATE PAINTS AND VARNISHES

THE SIGN OF

QUALITY PAINTS

WADSWORTH, HOWLAND & CO., Inc.

1162 - 1164 ACUSHNET AV., NEW BEDFORD

INDUSTRIAL FINISHES AND MILL WHITES

FILIPE P. MENDONCA

PAINTS, OILS, VARNISHES, PUTTY, GLASS

Wall Papers and Painters' Supplies

HOUSE PAINTING PAPER HANGING

120 POTOMSKA STREET

Tel. 4660

PAINTERS & DECORATORS

MARCUS M. ALLEN

Painting and Decorating

PAINTERS' SUPPLIES

15 to 19 NORTH WATER STREET, NEW BEDFORD, MASS.

Telephone Connection

Telephone 6578 Estimates Given

J. A. BENJAMIN

Successor to

WILLIAM R. WEST

ORNAMENTAL PAINTING, GRAINING and PAPER HANGING

Rear 301 COFFIN AVE., NEW BEDFORD, MASS.

Phone 1717

HENRIQUE ROGERS & CO.

PAINTERS, PAPER HANGERS & GRAINERS

A Full Line of Wall Paper and Paints

137 COUNTY STREET NEW BEDFORD, MASS.

Tel. 5248-5.

ALPHONSE ST. AMAND

HOUSE PAINTING, PAPER HANGING and WHITEWASHING

SATISFACTIONN GUARANTEED

350 ASHLEY BOULEVARD NEW BEDFORD, MASS.

Res. Phone 4576-5.

ANTHONY TEIXEIRA

DECORATIVE HOUSE PAINTER

Whitewashing, Paper Hanging, Graining, Carpenters and Plasterers.

Work done by Day or Contract — All Work Guaranteed

32 BRANSCOMB STREET NEW BEDFORD, MASS.

Bell Phone 5718-M.

PAINTS and WALL PAPER

ROBERT UPTON

PAINTING AND PAPER HANGING

Interior Work a Specialty

42 RODNEY FRENCH BLVD. NEW BEDFORD, MASS.

PHOTOGRAPHERS' SUPPLIES

Redfearn's Camera Shop

COMMERCIAL PHOTOGRAPHER

GREETING CARDS
PICTURE FRAMES
ENLARGING

BOOKS
CAMERAS
PHOTO SUPPLIES

We Develop Films

"NOT HOW CHEAP. BUT HOW GOOD"

1219 ACUSHNET AV., Just North of Sawyer St.

Tel. 5169-3.

M. STEINERT & SONS CO.

Steinert'S

LARGEST RETAIL PIANO HOUSE IN AMERICA

PIANOS
RENTED
MOVED
TUNED
VICTOR
RECORDS

Exclusive Distributors in New England of

STEINWAY, STEINERT,
JEWETT, WOODBURY and OTHER
PIANOS

PIANOS
REBUILT
REFINISHED
REPAIRED
VICTOR
RECORDS
VICTROLAS

THE FAMOUS PIANOLA-PIANOS

109 WILLIAM STREET NEW BEDFORD, MASS.

Phone 1895

ANATOLE ENGLAND

Pianos, Columbia Graphophones, Records, Church Goods, Stationery, Sheet Music, Etc.

Agents for
The World Renown MATHUSHEK PIANO and Jacobs Bros.

1568 ACUSHNET AVENUE, COLLETTE BUILDING
NEW BEDFORD, MASS.

GEARY, SIMMS & GEARY

PIANOS, PHONOGRAPHS, MUSIC ROLLS
and RECORDS

"Where Your Friend Got a Square Deal"

118 KEMPTON STREET NEW BEDFORD, MASS.

Between Purchase and Pleasant Streets

A. B. CROWELL

PICTURE FRAMING, MIRRORS RESILVERED
FRAMES REGILDED

PICTURES, MIRRORS HAND CARVED FRAMES

444 PLEASANT ST., NEW BEDFORD

Telephone 2726

PLATING

TELEPHONE 959

SARGENT PLATING CO.

ROBERT M. BURKE, Prop.

POLISHING, PLATING and METAL
COLORING

NO. 656 PLEASANT STREET NEW BEDFORD, MASS.

PLUMBING & HEATING

George J. Allen & Co.

HIGH AND LOW PRESSURE STEAM PIPING
PLUMBING AND HEATING CONTRACTORS

GASOLINE AND ELECTRIC PUMPS
MILL WORK OF ALL KINDS A SPECIALTY

416-422 Acushnet Ave., Cor. Middle St.
Tel. Conn.
NEW BEDFORD, MASS.

CLARK & HERZOG

Plumbing and Heating

REPAIR WORK PROMPTLY ATTENDED TO

ESTIMATES CHEERFULLY GIVEN

Shop Phone 5783 Residence Phones 1549-2 and 6526-4

372 CEDAR STREET NEW BEDFORD, MASS.

WALTER P. BAILEY

PLUMBING AND HEATING

Country Water Supply Systems a Specialty

SHEET METAL WORK AND JOBBING
FURNACES, RANGES, PUMPS AND REPAIRS
ALL WORK GIVEN PERSONAL SUPERVISION

SHOP, 216 ACUSHNET AVENUE NEW BEDFORD, MASS.
Tel. 2411 Res. Tel. 6720

COTE & DUBUQUE

SANITARY PLUMBING AND HEATING

High and Low Pressure Steamfitting

SHOP, 266 N. FRONT STREET Res. Phone 7627-2.

JOHN D. ELLIOT

Plumbing

IN ALL ITS BRANCHES

ALL WORK GIVEN PERSONAL ATTENTION

502 PURCHASE STREET Telephone 2112-W.

MARK E. GREENLEAF

Plumbing and Heating

REPAIR WORK PROMPTLY ATTENDED TO

ESTIMATES CHEERFULLY GIVEN

Shop Phone 5523

447 PURCHASE STREET NEW BEDFORD, MASS.

THOS. W. MACY, Pres.
111 HAWTHORN ST.
TEL. 6145

R. ERNEST HARTLEY, Vice Pres.
120 PIERCE ST.
TEL. 875-M

HERBERT S. HAMMOND, Treas.
123 PIERCE ST.
TEL. 5191-W

HARTLEY, HAMMOND, Inc.

SANITARY PLUMBING

HEATING SHEET METAL WORK

126 ACUSHNET AVENUE NEW BEDFORD, MASS.

Tel. 1595

Edwin D. Lawton, 327 Court St. Harold L. Delano, 8 Clay St., Tel. 2269-4

LAWTON & DELANO

Successor to E. F. PENNEY CO.

SANITARY PLUMBING, METAL WORK AND HOT WATER and HOT AIR HEATING

SPECIAL ATTENTION PAID TO JOBBING AND CONDUCTOR WORK

Telephone 1118

137 GRINNELL ST., Washington Sq., NEW BEDFORD, MASS.

---

178 ACUSHNET AV., Tel. 1973 NEW BEDFORD, MASS.

PLUMBING

Repairs, plumbing installations, sanitary investigations—whatever you need we have the men, equipment and service that will mean both a saving and satisfaction to you.

A phone call to our shop will insure honest and intelligent service on your plumbing requirements.

HEATING

Efficient workmen and a full line of supplies are always at your service in this department.

As we have built upon a foundation of honest dealings, work well performed and accepted success as a well earned reward, we solicit your patronage

House Phones 2557-4 and 6272-W. Shop Phone 3851

GREGORY & FLORENT

PLUMBING and HEATING CONTRACTORS

Gas and Hot Water Fitting

1545 ACUSHNET AVE., NEW BEDFORD, MASS.

JAMES F. MURPHY

PLUMBER AND GAS FITTER

436 PLEASANT STREET, NEW BEDFORD

Tel. 2795-W.

Bell Phone

Sheet Metal Work
Plumbing Repairing

RAYMOND R. PERRA

STEAM, HOT WATER AND VAPOR HEATING

Estimates Cheerfully Given

HARDWARE AND ROOFING MATERIALS

1841 ACUSHNET AVENUE NEW BEDFORD, MASS.

JOHN E. WOODACRE
Tel. 1761-4

JAMES WOODACRE
Tel. 2487-J

WOODACRE BROTHERS

PLUMBERS

STEAM, HOT WATER AND VAPOR HEATING

Jobbing and Conductor Work a Specialty

INSTANTANEOUS GAS WATER HEATERS

Oil Burners

950 SO. WATER STREET NEW BEDFORD, MASS.

Telephone 213.

PLUMBERS' SUPPLY CO.

JOBBERS OF

PLUMBING AND HEATING SUPPLIES

We Carry a Full Line of

Bathroom Supplies, Radiators and Boilers,
Pipeless Furnaces, Pumping Apparatus,
Storage Tanks, Steam and
Gas Fitters' Supplies

VISIT OUR DISPLAY ROOMS AT
36 SOUTH WATER ST.

NEW BEDFORD, MASS.

THE UNIVERSAL PRESS

PRINTERS

An up-to-date establishment doing a good grade of work.
Located in the "Printing District" of New Bedford.
Doing work for other printers.

Owned and Operated by Practical Printers who are not afraid of work.

WE PRINTED

The New Bedford Directory

We also printed directories for

Nashua, N. H.	**Cambridge, Mass.**	**Brookline, Mass.**
Somerville, Mass.	**Medford, Mass.**	**Waltham-Watertown**

Our Customers Always Come Back

THE UNIVERSAL PRESS

TEL. 5150

21 NO. SECOND STREET **NEW BEDFORD, MASS.**

The Baker Manufacturing Company

PRINTERS, LITHOGRAPHERS, COPPER AND STEEL PLATE ENGRAVERS AND PRINTERS
BOOK BINDERS

The Most Completely Equipped Printing Binding and Paper Ruling Establishment in Southeastern Massachusetts

204 COURT, CORNER PARK STREET

NEW BEDFORD, MASS

Write us P. O. Box 275 Call us Phone 551

SEQUEIRA & SON, Props. Telephones 76662

The DIAMOND PRINTING CO.

MODERN JOB PRINTING

Cards
Circulars
Folders
Fine Booklets
Letterheads
Bill Heads

Advertising, Books, Post Cards and Novelties

Show Cards and Drawings for Madeira Embroidery

General Office of

LICOR VEGETAL

The most precious and genuine Blood Purifier and Intestinal Regulator Known

21 DIMAN STREET NEW BEDFORD, MASS.

Not the Biggest Printing Plant in the State

BUT THE MOST AMBITIOUS—2 Old Plants Consolidated with New Ideas and New Equipment.

ART DEPT.

2 Miehle Cylinders
4 Linotypes
2 Kelley Presses
6 Platens
2 Automatics
2 Ford Coupes
2 Power Stitchers
Power Perforator
2 Folders
Punches, Etc.

REYNOLDS THE PRINTER

WILLIAM ROSSI, Sales Mgr. — GEORGE H. REYNOLDS, Proprietor. — ALFRED M. VARNEY, Supt.

Reynolds Bldg., Tel 8000, 2 Lines — **New Bedford, Mass.**

Business Phone 6506 — **ANDREW C. CONN, Prop.** — **Res. Phone 2988-2**

THE ACONN PRESS

SOCIETY, COMMERCIAL AND MILL WORK

141 HOLLY STREET — **NEW BEDFORD, MASS.**

Barrows-Swift Printing Co.

MILL AND COMMERCIAL WORK

PUNCHING AND PERFORATING

137 UNION STREET, — **NEW BEDFORD, MASS.**

Tel. 1890

ALLAN W. CROWELL

Blue Prints

Blue Line Process

Van Dykes

See "B" Process
For Reproducing
Tracings
Rectigraph Prints

The Print Shop
ANYTHING COPIED

HOWARD E. ODIORNE

Films Developed and Printed

24 HOUR SERVICE

Enlarging, Copying and Coloring

Map Mounting

8 SOUTH SIXTH STREET NEW BEDFORD, MASS.

Telephone 5460

Tel. Conn. RONALD TAYLOR, Prop.

THE TAYLOR PRESS

JOB PRINTING

88 NYE STREET NEW BEDFORD, MASS.

Tel. 5813 ROLAND J. LEVESQUE, Prop.

THE VICTORY PRESS

COMMERCIAL AND JOB PRINTERS

Let us bid on your next printing order.

275 COFFIN AVE., NEW BEDFORD, MASS.

REAL ESTATE

CHAS. S. ASHLEY & SONS

Insurance

Real Estate & Fuel Oil

11-15 NO. SIXTH STREET NEW BEDFORD, MASS.

Phone 270

Chamberlain, Borden & Silva

REAL ESTATE

194 UNION STREET NEW BEDFORD, MASS.

Telephone 2669

JOHN H. PARKER

REAL ESTATE

INSURANCE MORTGAGES

488 PLEASANT STREET NEW BEDFORD, MASS.

Tel. 5986

ROBICHEAU, BLANCHETT & CO.

LAND DEVELOPERS

City, Suburban and Shore Property

Those having land suitable for house lots anywhere in New England are invited to communicate with us.

Developers of Cedar Dell Springs, Sunnyside Park, Pinehurst, Congress Heights, Milford, Mass.

Main Office: 1079 PURCHASE STREET NEW BEDFORD

Tel. 993

REED RIBS

L. D. FLOOD & CO.

Manufacturers of

VELVET FINISH

Reed Ribs

Pattern Making Cabinet Making

192 NORTH WATER STREET, NEW BEDFORD, MASS.

When in New Bedford Visit the

FAR EAST RESTAURANT

Chinese and American Dishes

Week-Days Special Luncheon
11 A.M. to 2 P.M.
40 cents

Sundays Special Dinner
12 to 2.30 P.M.
$1.00

832 PURCHASE STREET, NEW BEDFORD, MASS.
Telephone 4822 Pay Station 70038

THE JONES CAFETERIA

W. R. JONES

MODERN RESTAURANT

"An Eating Place of Exceptional Merit"

759 PURCHASE STREET NEW BEDFORD, MASS.

Shuy Fong Chinese Restaurant

68 WILLIAM STREET, NEW BEDFORD, MASS.

K. W. LOE, Prop.

Fried Chicken Chinese Style All Chinese Dishes

A LA CARTE BILL OF FARE

Private parties desiring special tables or private dining rooms reserved will please notify the manager in advance and special attention will be given them.

Open Daily from 10 A.M. to 12 P.M. Telephone 4446

ROOFERS

Business: 5036 - PHONES - Res: Westport 41-15

F. E. BISHOP & SON & CO.

ROOFERS

Gravel Roofing, Asphalt Shingle Roofing, Water Proofing, Mastic Flooring, Tar Concrete, Standard Asphalt, Built Up Roofs, All Kinds of Roofs Repaired.

MILL WORK A SPECIALTY

48 LINDSEY STREET, NEW BEDFORD, MASS.

J. J. DUGGAN ROOFING CO.

SLATE, GRAVEL, ASBESTOS
and Asphalt Roofing
— Repairs of All Kinds —
Our Motto: Satisfaction

90 BEETLE STREET Phone 5188 NEW BEDFORD, MASS.

FINEGAN'S

Roofing Materials Used on New Massachusetts Institute of Technology Buildings

JOHN C. FINEGAN COMPANY

Steep Roofing Construction a Specialty

SLAG AND GRAVEL ROOFING
WATERPROOFING
ASPHALT FLOORS
METAL WORK

Office 1821-1823 PURCHASE STREET Tel. Four-O-Four

Storehouse, 42 MERRIMAC ST. NEW BEDFORD, MASS.

NEW BEDFORD ROOFING CO.

GRAVEL ROOFING AND SLATE ROOFING

Locfast Shingles Laid Over Old Wood Shingles

Prepared Roofing, Individual and Strip Asphalt Shingles and Roofing Cement

167 HILLMAN STREET, NEW BEDFORD, MASS.
Telephone 2159

Sealtite Roofing Co.

Specialists in Residential Roofing

Sole Agents for

Genasco Latite Shingles and Birds Artcraft Roll Roofing

888 PURCHASE STREET
Tel. 7354.

Res. Phone. 7241 NAZAIRE STEBEN, Prop.

The Steben Roofing Co.

SLATE AND GRAVEL ROOFING

Asbestos and Asphalt Shingles
Repairs of All Kinds Done on Short Notice
All Work Guaranteed

Office: 196 COLLETTE ST. Shop Rear 269 SAWYER ST.

Tip-Top Roofing Co.

J. GIROUX, Proprietor

Slate and Gravel Roofing a Specialty

Residence: 52 HOLLY STREET
Tel. 5586-R.

Office: 290 NO. FRONT STREET
Tel. 5586-W.

All Work Guaranteed All Kinds of Roofing Material for Sale

NEW BEDFORD, MASS.

SAND & GRAVEL

WILLIAM J. O'CONNOR, V. M. D. DENNIS J. O'CONNOR

O'CONNOR BROS.

SAND AND GRAVEL

General Trucking

431 RIVET STREET Tel. 5504

Sullivan Granite and Construction Co.

CURBING, PAVING, SAND, GRAVEL
CRUSHED STONE, BUILDING STONE

MARK E. SULLIVAN
Res. Tel. 6146

DANIEL J. SULLIVAN
Res. Tel. 664-M

OFFICE: Tel. 1615—QUARRIES: Tel. 5383
SAND and GRAVEL BANK: Tel. 5391

Office, 196 MERRIMAC STREET NEW BEDFORD, MASS.

Tels. 5992-5993

J. DAVIDSON & SON

Manufacturers of

The MacGregor Brand Scotch Hams and Bacon and the Famous Piccadilly Breakfast Sausage and Sausage Meat

Receivers and Wholesale Dealers in

Dressed Hogs and High Grade Pork Products

Main Office and Salesrooms — COR. PURCHASE and HAZARD STS.

Factory — 6 HAZARD STREET

JOSEPH F. REZENDES

MANUFACTURERS OF

LINGUICA AND CHOURICO

433 SOUTH SECOND STREET NEW BEDFORD, MASS.

Tel. 3895

JACOB H. SCHMIDT & SON

MANUFACTURERS OF ALL KINDS OF SAUSAGE

(Bologna Style)

424 SOUTH SECOND STREET, NEW BEDFORD, MASS.

Telephone 2682

SCHOOLS

WHEN IN NEED OF A COMPETENT BOOKKEEPER STENOGRAPHER OR OFFICE ASSISTANT

JUST CALL UP !

Kinyon's Commercial and Shorthand School

Cor. WILLIAM & PLEASANT STS, NEW BEDFORD, MASS.

Telephone New Bedford 2627

White Sewing Machine Co.

1004 PURCHASE STREET NEW BEDFORD, MASS.

Phone 5785

EASY TERMS—NEW AND SLIGHTLY USED SEWING MACHINES
EXPERT REPAIRING ON ALL MAKES

OPEN MONDAY, WEDNESDAY AND SATURDAY EVENINGS
(Other evenings by appointment)

'Phone Your Trouble No Charge for Calling!

SHEET METAL CONTRACTORS

WILLIAM T. ATWOOD

SHEET METAL CONTRACTOR

HOT AIR FURNACES, SKYLIGHTS and VENTILATING

Metal Ceilings and Mill Work
Tin Shop

329 MIDDLE ST., COR. CEDAR, NEW BEDFORD, MASS.

Res. Tel. 4649-3 Shop Tel. 6745

C. J. McCARTHY

SHEET METAL CONTRACTOR

Mill Work, Hot Air Furnaces, Metal Ceilings,
Skylights, Heating and Ventilating

288 COURT STREET NEW BEDFORD, MASS.

Res. Tel. 3946-R. Shop Tel. 3946-W.

SHIRT MFRS.

Wellington Shirt Company

Manufacturers of TAILORED SHIRTS

and dealers in

Fine Cotton Goods, Converters and Contractors

SPECIALTIES: WAMSUTTA Sheets and Pillow Cases, Lawns, Nainsooks, Longcloth, Plisse and Batiste in the Piece.

OFFICE AND SALESROOM 33 William St. | Phone 5250 NEW BEDFORD, MASS. | FACTORY 35 William St.

TELEPHONE 7898

MASON THE SHOE MAKER

ELECTRIC SHOE REPAIRING
DONE WHILE YOU WAIT

Work called for and delivered anywhere in the city.
All work guaranteed.

399 NORTH FRONT STREET, Cor. Coffin Avenue

SOAP MFRS.

THOS. HERSOM & CO.

Manufacturers of ITALIAN SAPONE WASHING POWDER

Soap Powder for Mills a Specialty

THOS. HERSOM & CO.'S Best Borax Soap—Our leading brand—Always the best bone meal for your lawn.
Dealers in Sperm and Neatsfoot Oil, Tallow, Caustic Soda, Sal Soda, Etc. Also Fertilizing Materials:—Bone Meal and Fertilizing Chemicals. Neverfails is our leading brand for all crops.

Factory Tel. 7195 Factory, Foot Howard Ave. Office Tel. 2681

OFFICE, COMMERCIAL and FRONT STS.

SPECIAL TOOLS & MACHINERY

SPARLING BROS. & CO.

Mechanical Engineers and Manufacturers

SPECIAL TOOL AND PATTERN MAKERS

8 HAZARD STREET NEW BEDFORD, MASS.

Tel. 6107

THOMAS W. THORPE

STAIR BUILDER

INTERIOR FINISH, STORE FIXTURES & WOOD MANTELS

Manufactured to Order

SAWING, PLANING AND WOOD TURNING

SHOP:—5 NORTH STREET NEW BEDFORD, MASS.

Phone 120

STATIONERS

F. S. BRIGHTMAN CO., Inc.

WHOLESALE STATIONERS

DEALERS IN

Blank Books, Wrapping Papers, Paper Bags, Twines, Etc., Mill Wrapping, Packing, Toilet and Baling Papers a Specialty

133 UNION STREET, NEW BEDFORD, MASS.

Telephone 1050

NEW BEDFORD NEWS CO.

Wholesale and Retail Dealers in

NEWSPAPERS
MAGAZINES
STATIONERY

CARDS
BOOKS
FOUNTAIN PENS

Tel. 996 967 PURCHASE STREET

SWIFT
STATIONER
E. STANLEY SWIFT

Office Supplies
"Dennison" Goods

Stationery
Magazines

514 PLEASANT STREET NEW BEDFORD, MASS.

Telephone 4433-R

ESTHER WOLLISON

PUBLIC STENOGRAPHER

All Kinds of Typewriting Including Copy Dictation Letters, Etc.

ORDERS TAKEN FOR MULTIGRAPHING

Filling In, Addressing, Folding, Stamping, Sealing and Mailing Done.

SPECIAL RATES FOR QUANTITY WORK

New Bedford Hotel Cafeteria Entrance Telephone 5300

STORAGE

New Bedford Storage Warehouse Company

A MODERN WAREHOUSE SYSTEM OFFERING UNEXCELLED FACILITIES FOR THE STORAGE OF FURNITURE AND AUTOMOBILES

GENERAL MERCHANDISE

136 - 152 FRONT STREET

STORAGE BATTERIES

Auto Electric Service, Inc.

FACTORY SERVICE FOR

Westinghouse Auto Lite Atwater Kent Systems

25 HIGH STREET NEW BEDFORD, MASS.

Tel. 2567

TEAMING & TRUCKING

Bell Phone 2860-W. Res. Phone 8139-W.

GEORGE S. COBB

DEALER IN

FARMING MACHINERY

Agent for International Motor Trucks

Teaming and Trucking

2160 ACUSHNET AVE. NEW BEDFORD, MASS.

INTERSTATE TRUCKING CO.

General Office

NEW BEDFORD, MASS.

Telephones 568 - 5033

FAST DEPENDABLE FREIGHT SERVICE

Every Week Day, between Southern New England points is available all the year round by our fleet of Motor Trucks.

In New England, terminals are maintained and operated at

BOSTON — PROVIDENCE — NEW BEDFORD— FALL RIVER

Daily Motor Freight Service

FROM
BOSTON
AND SUBURBS
TO
NEW BEDFORD
PAWTUCKET
PROVIDENCE
NORWICH
FALL RIVER
AND
INTERVENING
POINTS
EXPRESS SERVICE TO NEW YORK

Main Office
138-142 DURFEE ST., FALL RIVER
Phones 4435-4436

320 BROADWAY, NEW YORK
Phone Worth 3369

82 CRARY ST., PROVIDENCE
Phones Union 0967-R - 3676-R

76 BROADWAY, BOSTON
Phone Beach 3750

PORTER ST., TAUNTON
Phone 1731

116 BERNON ST., WOONSOCKET
Phone 2313

135 WATER ST., NORWICH, CONN.
Phone 1250

16 WILLIAM STREET **NEW BEDFORD**

Telephone 3337

ALL GOODS COVERED BY INSURANCE DURING TRANSIT

E. P. WINWARD & SON
Riggers and Stevedores

New Bedford
Tile, Marble and Mantel Shop

MARBLE, MOSAIC AND CERAMIC FLOORS
MARBLE SETTING, SLATE WORK
WALL AND FIREPLACE TILES

Mantelpieces, Slate Facings

HEARTHS, GAS LOGS, FIREPLACE AND ALL
TILE BATHROOM ACCESSORIES

Exhibition Rooms:
199 BLACKMER STREET NEW BEDFORD, MASS.
Phone 2485

TOWEL SUPPLIES

S. D. HOWLAND K. H. BRIGHTMAN

S. D. HOWLAND & CO.

COAT, APRON, TOWEL CABINET AND
BARBER TOWEL SUPPLY

No. 73 CHANCERY STREET NEW BEDFORD, MASS.
Telephone 2686

TRUCKING

Hemingway Bros. Transportation Co.

FAST MOTOR TRUCKING SERVICE
Between Boston—New Bedford—Fall River

Main Office and Terminal
17-19 SWIFT STREET Tel. 3638 NEW BEDFORD, MASS.

Boston Office and Terminal
10 LEWIS STREET, Tels. Rich. 4043-3452

Phone, Res. 5691

Office 6560
276 ELM STREET

GEORGE E. TRIPP

CINDERS AND LOAM
A SPECIALTY
Local and Long Distance Piano and Furniture Moving

RESIDENCE
217 COTTAGE STREET NEW BEDFORD, MASS.

UNDERTAKERS

ALDEGE CHAUSSE

FUNERAL DIRECTOR and EMBALMER

AUTOS FOR ALL OCCASIONS

386 NORTH FRONT ST., NEW BEDFORD, MASS.

Tel. 1400

W. S. DILLINGHAM

Successor to ROBERT G. BENNETT

Established 1891

UNDERTAKER AND EMBALMER

DAY AND NIGHT SERVICE AUTOMOBILE EQUIPMENT

7 SOUTH SIXTH STREET

Tel 514-W Third Door South of Union Street

SAMUEL N. DONAGHY

Undertaker and Embalmer

FUNERAL HOME

858 KEMPTON STREET NEW BEDFORD, MASS.

Day Telephone 7955 Night Telephone 5904-3

CHARLES A. FRATES

UNDERTAKER AND REGISTERED EMBALMER

122 RIVET STREET

Tel. 4823

CALLS ANSWERED PROMPTLY DAY AND NIGHT

PELEG H. SHERMAN

FUNERAL DIRECTOR
AND EMBALMER

OFFICE PHONE
690-W

RESIDENCE PHONE
690-R

505 COUNTY STREET

JEREMIAH F. SULLIVAN

UNDERTAKER AND EMBALMER

1546 PURCHASE STREET

AUTOMOBILE SERVICE

Tel. 414-W

Res. 678 COTTAGE ST.

Phone 5016

A. R. TALLMAN

UNDERTAKER AND EMBALMER

Office at Residence

209 ASHLEY BOULEVARD NEW BEDFORD, MASS.

New York Upholstering Co.

Manufacturers of

UPHOLSTERERED FURNITURE

AUTOMOBILE TOPS AT REASONABLE PRICES

ALL WORK GUARANTEED

All Kinds of First Class Repairing

1783 and 1785 PURCHASE STREET NEW BEDFORD, MASS.

PHONE 3884

WELDING

NICHOLAS REDFERN

New Bedford Welding and Machine Co.

MILL MACHINERY REPAIRED

All Kinds of Moving, Lining Up and Overhauling

Flyers, Pressers, Spindles and Steel Rolls

WELDING

Telephone 1714 Cor. RODMAN & FRONT STREETS

FRED BEYER

NIGHT AND SUNDAY
Tel. 6696-3 Shop Tel.

State Welding & Cutting Co.

ACETYLENE

ESTIMATES GIVEN

We Are Equipped to Handle All Classes of Welding and Cutting.

Broken Cylinders Repaired, Scored Blocks Filled Up, Aluminum Our Specialty Chassis Straightened and Welded. Welder of All Parts of Textile Machinery. Broken Teeth Replaced in Gears, Worn Castings and Shafts Built Up Boilers and Tanks Repaired.

126 BELLEVILLE RD., Baylies Sq., NEW BEDFORD, MASS.

YACHT & MOTOR BOAT PAINTS

George Kirby Jr. Paint Co.

MANUFACTURERS OF MOTOR BOAT AND YACHT PAINTS

Green Yacht Composite, Red Yacht Composite, Old Style Copper Paint, New Bedford Bronze Anti-Fouling

WHITE LEAD, ZINCS AND PAINTS OF ALL KINDS FOR GENERAL PAINTERS' USE

WALL STREET Tel. 263 NEW BEDFORD

917.448
N42
1924

1924

NEW BEDFORD
AND FAIRHAVEN
DIRECTORY

OF THE

Inhabitants, Business Firms, Institutions, City Government, Manufacturing Establishments, Societies, House and Street Directory, Map, Etc.

No. LV.

FREE PUBLIC LIBRARY
BOX C-302
NEW BEDFORD, MASS. 02741
PHONE 999-6291

W. A. GREENOUGH CO.
COMPILERS, PRINTERS AND PUBLISHERS
Boston, Mass.

Duplicate Copies on application from the Publishers
Address: 603 Massachusetts Av., Boston, Mass.

Copyright 1924, W. A. Greenough Co., Boston, Mass.

FREE PUBLIC LIBRARY
BOX C-302
NEW BEDFORD, MASS. 02741

THE UNIVERSAL PRESS

PRINTERS

An up-to-date establishment doing a good grade of work.
Located in the "Printing District" of New Bedford.
Doing work for other printers.

Owned and Operated by Practical Printers who are not afraid of work.

WE PRINTED

The New Bedford Directory

We also printed directories for

Nashua, N. H. **Cambridge, Mass.** **Brookline, Mass.**
Somerville, Mass. **Medford, Mass.** **Waltham-Watertown**

Our Customers Always Come Back

THE UNIVERSAL PRESS

TEL. 5150

21 NO. SECOND STREET **NEW BEDFORD, MASS.**

INDEX TO CONTENTS

	NB Page	FH Page
Abbreviations	312	939
American Legion	912	975
A F & A M	912	975
A O H	912	
A O U W of Mass	912	
Associations	907	974
Blocks, Buildings, Halls, etc	908	974
B P O of Elks	912	
Bridges	926	938
Bristol County of	365	
Business Directory	757	969
Cemeteries	909	974
Churches	909	974
City Government	897	
City Officers	897	
Clubs	910	975
County Officers	911	
Courts	911	
Coves, Islands, etc	912	
Daughters of Pocahontas	912	
Fire Alarm	899	973
Fire Department	898	973
Fraternal Order Eagles	913	
Fraternal Orders Tigers	913	
Fraternal Organizations	912	975
General Directory	313	939
G A R	913	
Health Department	901	
Homes	914	
Hospitals	914	
House and Street Directory	99	
Impr'd Order of Red Men	913	975
Incorporated Companies	914	975
Index to Advertisements	95	
I B and P O of Elks	913	
I O of B A	913	
I O G T	913	
Justices of the Peace	924	975
Knights of Columbus	913	
Knights of Malta	913	
Knights of Pythias	913	
Labor Organizations	917	
L C B A	913	
L K & L	913	
L O O M	913	
Manchester Unity	913	975
Map	opp 88	
Masonic	912	975
Mass Cath Ord Foresters	914	
Military	918	
N E O P	914	
Notaries Public	925	975
Odd Fellows	913	
Order Eastern Star	914	975
O O of H & P	914	
Parks and Playgrounds	919	938
Patrons of Husbandry	914	
Police Department	902	973
Poor Department	903	
Post Offices	920	975
Public Libraries	901	974
Public Schools	903	974
Private Schools	805	
Railroad Stations	926	
O of the Sons of Veterans	914	
Sons of St. George	914	
Statistics	919	
S S and Ferry Landings	926	
Street Directory	99	935
Textile Indus Information	919	
Town Government	973	
United Order Golden Cross	914	
U S W V	914	
U O R M	914	
Wards and Precincts	921	
Water Dept	907	
Wharves	311	938
Women's Relief Corps	914	

UNITED STATES COPYRIGHT LAW

IN FORCE ON AND AFTER JULY 1, 1909

SECTION 28—That any person who wilfully and for profit shall infringe any copyright secured by this Act, or who shall knowingly and wilfully aid or abet such infringement, shall be deemed guilty of a misdemeanor, and upon conviction thereof shall be punished by imprisonment for not exceeding one year, or by a fine of not less than one hundred dollars nor more than one thousand dollars, or both, in the discretion of the court.

PUBLISHERS' NOTICE

All information in this directory is obtained by actual door to door canvass, and is accurately compiled by the most efficient help available. The Publishers holding themselevs in no way responsible for errors that may occur will be pleased to correct all errors, brought to their attention, in succeeding editions.

W. A. GREENOUGH CO.,
Boston, Mass., Publishers.

HARRY L. HALL

Dealer in

ANTIQUES

AND

COLONIAL FURNITURE

265 MAIN STREET NASHUA, N. H.

Tel. 1431-W

40 Miles North of Boston
on the Daniel Webster Highway

INDEX TO ADVERTISERS

Page

Aconn Press The 73
Acushnet Iron Co 50
Acushnet Saw Mills Co 56
Adams Electric Co 34
Akin-Denison Co .....left top lines
Aldrec Motor Accessories Co.... 5
Allen George J & Co..... 66
Allen Marcus M 63
Allen Slade & Co Inc 42
Allen Street Garage 5
Anderson & Olsen 45
Ashley Chas S & Sons..... 74
Atwood Wm T 80
Auger Asa & Son 53
Auto Electric Service Inc..... 83
Auto Selling & Supply Co..... 6
Babbitt Steam Specialty Co..... 60
Bacon W L .....top stencil
Bailey Walter P 67
Baker Mfg Co The..... 72
Barrows-Swift Printing Co 73
Bartlett Clarance H.....back cover
Beckman C E Co.....
.....right bottom lines and 19
Belisle & Son 22
Benjamin J A 63
Bent Whitney J 6
Bernard Oza 24
Bibeau & Plante 7
Bishop F E & Son & Co..... 76
Bishop J W Co 25
Bonner Fred D 2
Booth Z Edward 2
Borden & Remington Co..... 30
Boucher Joseph Z..... 31
Braley's Garage 7
Brewer & Co Inc..... 7
Briggs Justus A Jr 53
Brightman Charles O 26
Brightman F S Co Inc..... 82
Brown G H T & Co..... 34
Brown & Poole..... 4
Burlen Robert & Son.....978
Burroughs Adding Machine Co.. 3
Bush & Co 24
Cabral John C & Co..... 4
Cadorette Ernest 21
Cape Cod Sand & Cement Co... 58
Caron Silvio 27
Central Lumber & Supply Co...
.....left top lines
Central Market & Grocery..... 57
Chamber of Commerce.....977
Chamberlain Borden & Silva.... 75
Chausse Aldege .....
.....right bottom lines and 86
Christopher Charles W 7
City Coal Co .....back cover
Clark & Herzog .....
.....right top lines and 66

Page

Clinton St Garage Auto Service.. 8
Cobb George S 83
Coffin Brothers 21
Cook Albert B 58
Cook Brownell & Taber..... 53
Corson Everett H 8
Cote & Dubuque 67
Crandon Brothers .....left top lines
Crapo Clifford Prescott & Bullard 54
Croacher Thos W Est..right top lines
Crowell A B 66
Cushing J Co 45
Davidson J & Son 79
Davis Squire S Co....right top lines
Davis Z B Corporation..... 27
Delano Clarence F 932
Denault T Arthur 58
Diamond Printing Co 72
Dias Joseph 22
Dillingham W S 86
Dodge George J 21
Donaghy S N Funeral Home.... 86
Drake A B .....front cover
bottom stencil and back binding
Driscol, Church & Hall Inc..... 42
Duchaine Frank 27
Duff David & Son.....front cover
Duggan J J Roofing Co.....
.....left top lines and 77
Eagle Bottling Co 18
Earle F E Company..... 24
Earley's Tremont St Garage.... 8
Elliot John D 67
England Anatole 65
Etchells W & Co 34
Fairhaven Battery Co 929
Fairhaven Exide Battery Service.929
Fairhaven Garage 929
Fairhaven Inst for Savings.....930
Fairhaven Sales & Service Co...929
Fairhaven Star 932
Far East Restaurant 76
Fashion Furrier The.....
.....left top lines and 40
Faunce Charles L 28
Feeley C M 48
Finegan John C Company.....
.....front cover and 77
First National Bank ...left top lines
Flood L D & Co..... 75
Frates Charles A 87
Fredette J Alfred 44
Fredette Wm V..... 9
Freitas William R 54
Fuller & Barker 32
Fur House of Sidney The.....
.....right top lines and 41
Furnans Auto Company Inc.... 9
Gardiner & Milliken 54
Geldard Mfg & Plating Co..... 62
Geary Simms & Geary 65

Page
Goddard Case & Borden.front cover
Gottesman Morris E ...front stencil
Greene & Wood .....left top lines
Greenleaf Mark E 68
Gregory & Florent 69
Grenon Adolph 9
Grourke James A 2
Gunning Boiler & Machine Co... 20
Gunning Iron & Brass Foundry Co 50
Hall Harry L 39
Hand Samuel L 44
Handy Jonathan Co .....
.....left bottom lines
Hand & Son 44
Happy Home Furniture Co..... 38
Hartley Hammond Inc.....
.....left top lines and 68
Hathaway D L & Son..... 28
Hathaway Machinery Co 57
Hathaway's Laundry 51
Hawes-Farmer Electric Co..... 35
Hebert & Ohm 27
Hemingway Bros .....
.....left bottom lines and 85
Hemstitch Shop The 45
Herrick's' Inst of Business and Civil Service .....map
Hersom Thos & Co..... 81
Hervey F L & Co .....back cover
Hervey Homer W 54
Hill & Cutler Co...inside back cover
Hiller Auto Tire Co.....
.....left bottom lines and 9
Hirst E P Co.....right top lines
Hodgdon Edward J..... 51
Holly Street Garage 41
Holmes Coal Co .....back cover
Home Washing Co 52
Hotel Garage 12
Hotel Lincoln 46
Household Furnishing Co Inc....
.....back cover
Howard Geo & Sons Co..... 29
Howarth Ernest & Co.right top lines
Howes & McGinty Inc..... 31
Howland S D & Co..... 85
Hudson-Powers Co The 10
Humphrey James L .....front cover
Interstate Lumber Co 56
Interstate Trucking Co 84
Jones Cafeteria 76
Joe's House Wiring Electric Co.. 34
Jordan New Bedford Co..... 8
Keystone Office Appliance Co... 3
King & Co .....
.....left bottom lines and 35
Kinyon's Commercial School....
.....right bottom lines
Kirby George Jr Paint Co..... 88
Korobkin Benjamin Co..... 43
Lafayette Nash Sales Co Inc.... 5
Lahey Edward V 10
Lalime N .....right top lines
Lapointe Napoleon 29
Lardner J A & Sons.....
.....right bottom lines

Page
Lardner & Co ....right bottom lines
Laskey's 51
Lawton & Delano 68
LeClair Ulric "Joe" 22
Lessard Euclide J 35
Lewandos .....
.....left top lines and back cover
L'Independant Pub Co Inc..... 62
Locke & Thomas Inc..... 29
Loranger A & Son..... 29
Loranger Theodore 31
Lucas J L .....back cover
Luiz Guilherme M & Co Inc.....
.....left top lines and 13
Lyndonville Creamery Assn 47
Maclary D B & Son Co....back map
MacLeod & Labossiere 932
Made-Rite Ice Cream Co..... 46
Maine Ice Cream Co Inc..... 47
Mason The Shoemaker 81
McCarthy C J 80
Mendonca Filipe P 63
Merchants National Bank 15
Merriman R S 48
Messenger Press ..... A
Metcalf Frank M .....left top lines
Michaud & Dupre.....
.....left bottom lines and 23
Miller Joseph A & Co.....978
Mitchell Charles 55
Modern Furniture Co 38
Moore & Sawyer 2
Moriarty T J 44
Motor Sales Co of New Bedford
.....left top lines and 4
Mudge William H 68
Murphy James F 69
Murray The Florist 37
National Bank of Fairhaven....930
National Ice Cream Co..... 47
New Bedford Auto Sales Co....
.....right top lines and 10
New Bedford Board of Commerce.977
New Bedford Boiler & Machine Co..... 19
New Bedford Cast Stone Block Co..... 22
New Bedford Cordage Co..... C
New Bedford Fish Co Inc..... 37
New Bedford Five Cents Savings Bank..... 14
New Bedford Hotel Co..... B
New Bedford Ice Co..... 46
New Bedford Inst for Savings... 17
New Bedford Morris Plan Co... 18
New Bedford News Co..... 82
New Bedford Roofing Co..... 77
New Bedford School of Commerce.....left bottom lines
New Bedford Steam Carpet Beating & Rug Works.....front cover
New Bedford Storage Warehouse Co..... 83
New Bedford Tile Marble & Mantle Shop 85
New Bedford Welding & Machine Co..... 88

Page
New England Bakery Co.....
.....right top lines
New York Upholstering Co..... 88
Nicholson John G 56
Normand L P 21
Normandeau A J & Co..... 35
Norris Paint & Hardware.....
.....right top lines
Nye Alfred F 931
O'Connor Bros 78
Ogden J H & Co..... 36
Olympia Studio Music Bureau
Inc..... 61
Olson & Appleby 31
Osberg & Knowlton 933
Packard Motor Car Co of Boston 10
Paisler & Willis .....
.....right top lines and 59
Parker John H 75
Paul & Dixon .....front cover
Pearl Laundry 52
Perra Raymond R 69
Perry M F & Co...right bottom lines
Plumbers' Supply Co 70
Pothier Joseph A..... 61
Potter William F & Co..... 43
Poulin & Roy Ltd..... 56
Print Shop The 74
Rankin & Arnold 57
Ray & Cie .....back cover
Redfearn's Camera Shop 64
Renaud I Co The 43
Rex Monumental Works 61
Reynolds The Printer 73
Rezendes Joseph F 79
Richardson & Crabtree 11
Richer R Co 32
Richmond Charles N 32
Riddock John B 53
Robbins Electric Co....left top lines
Roberts William ..right bottom lines
Robertson Motor Car Co..... 11
Robicheau Blanchett & Co..... 75
Rockingham Hotel .....opp 787
Roebuck H & Sons..... 11
Rogers Henrique & Co..... 63
Rollins E H & Sons..... 49
Safe Deposit National Bank....
.....back bone and 16
St. Amand Alphonse 64
Sanford & Kelley 49
Salvati G & Sons..... 13
Sargent Plating Co 66
Schmidt Jacob H & Son..... 79
Sealtite Roofing Co 77
Serpa Charles N 55
Sherman Peleg H..left bottom lines
Sherman J Clifford 11
Shumway Hardware Co 45
Shuy Fong Restaurant..... 76
Simmonds & Co Inc....left top lines
Sistare F B & Son..... 26
Slocum & Kilburn.right bottom lines
Smith A C Co 36
Sowle Herbert V 37
Sparling Bros & Co 81

Page
Sparrow Frank M 55
Special Wet Wash Laundry.... 52
Specialty Fur Shop.....
.....front edge and 40
Spencer Corset Shop 32
Spooner Charles F ....left top lines
Standard Laundry 52
Star Store The.....
.....right top lines and 33
State Welding & Cutting Co.... 88
Steiger Dudgeon Co Inc.....
.....right top lines and 33
Steben Roofing Co 78
Steinert M & Sons Co..... 65
Stetson & McGrath 55
Sturtevant Wayland L 13
Sullivan Engineering Co.front cover
Sullivan Granite & Construction
Co..... 78
Sullivan Jeremiah F..... 87
Summer St Laundry 51
Swift Merton W & Co..... 9
Swift M C & Son..right bottom lines
Swift Stationer 82
Sycamore St Garage 13
Sykes James 58
Taber George S Central Market
& Grocery 57
Tait Bros Inc 47
Tabor Furniture Co 38
Tallman A R 87
Taunton-New Bedford Copper Co 59
Taylor Frank C..... 28
Taylor Press The 74
Teixeira Anthony 64
Thatcher Richard T 933
Thompson A C 36
Thorpe Thomas W 82
Tip Top Roofing Co 78
Topham Alvin R 933
Tripp George E 86
Tripp & Taber 48
Tucker Anthony & Co..... 49
Union Motor Co 6
United States Machinery Co.... 57
Universal Press 71
Upton Robert 64
Victory Press The 74
Wade & Sisson 933
Walk Over Boot Shop....front cover
Wadsworth Howland & Co Inc...
.....right top lines and 62
Walsh & Co...right top lines and 26
Washburn.....left top lines
Wellington Shirt Co 80
Wentworth Clothing Co.....
.....right top lines
White Sewing Machine Co..... 80
Whiting Elisha S jr.....931
Wilson Edward T .....back cover
Wing C F Co..... 40
Winward E P & Son..... 84
Wollison Esther 83
Woodacre Brothers 69
Woodhouse Conservatories 38
Wordell & McGuire Co..... 23
Wright's Japanese Store 41

ABBREVIATIONS

ab above
acct accountant
adv advertising
agt agent
Am American
appr apprentice
archt architect
asst assistant
auction auctioneer
auto automobile
av avenue
B Boston
Bapt Baptist
bdgh boarding house
bel below
bet between
bey beyond
bkbndr book binder
bkpr bookkeeper
bldg building
bldgmtls building materials
bldr builder
blk block
blksmith blacksmith
boul boulevard
brklyr bricklayer
Bway Broadway
c or cor corner
C S Christian Science
cabtmkr cabinet maker
capt captain
carp carpenter
cashr cashier
chauf chauffeur
ch church
civ eng civil engineer
clk clerk
clnr cleaner
clergy clergyman
Co Company
collr collector
com mer commission merchant
com trav commercial traveler
Coml Commercial
commr commissioner
comp compositor
cond conductor
confr confectioner
Cong Congregational
cons consolidated
cons eng consulting engineer
contg contracting
contr contractor
corp corporation
corres correspondent
ct court
ctr cutter
dep deputy
dept department
dist district
div division
dlr dealer
do ditto
dom domestic
drftsmn draftsman
drsmkr dressmaker
E East
elect electrician
elev elevator
embdr embroiderer
emp agt employment agent
Eng engine
eng engineer
engr engraver
Epis Episcopal
est estate
exch exchange
exp express
exten extension
fcy gds fancy goods
fl floor
fore foreman
frt freight
ft foot
furn furniture
furn rms furnished rooms
furngs furnishing goods
fwdg forwarding
gds goods
gen general
gro grocer
h house
hd hand
hdw hardware
hgr hanger
hkpr housekeeper
hlpr helper
hosp hospital
hts heights
impr importer
inc incorporated
ins insurance
insp inspector
instr instructor
insts instruments
int rev internal revenue
jr junior
kpr keeper
la lane
lab laborer
ldgh lodginghouse
lino linotyper
litho lithographer
Ltd Limited
Luth Lutheran
M E Methodist Episcopal
mach machinist
mar marine
math mathematical
mdse merchandise
mfg manufacturing
mfr manufacturer
mgr manager
mkr maker
mkt market
mlnr milliner
msngr messenger
mtls materials
mtrmn motorman
mus music
mut mutual
N North
n near
Nat National
news newspaper dealers
opp opposite
opr operative
P O Post Office
pass passenger
pat patent
pdlr peddler
photo photographer
phys physician
pk park
pkr packer
pl place
plmbr plumber
plstr plasterer
pntr painter
pract practitioner
pres president
prin principal
prntr printer
prod produce
prof professor
prov provisions
prsfdr pressfeeder
prsmn pressman
ptrnmkr patternmaker
pub publisher
r or res resides
R C Roman Catholic
ret retail
rpr repairer
restr restaurant
rd road
rm room
Ry M S Railway Mail Service
S South
san sanitary
sav savings
sch school
seam seamstress
sec secretary
sergt sergeant
shoer horseshoer
soc society
solr solicitor
sq square
sta station
sten stenographer
stereo stereotyper
stmftr steamfitter
supt superintendent
tchr teacher
tel opr telephone operator
teleg telegrapher
ter terrace
tlr tailor
tmstr teamster
treas treasurer
undtkr undertaker
Unit Unitarian
Univ Universalist
uphol upholsterer
var variety
v-p vice-pres
W West
wd ward
Wash Washington
whf wharf
whol wholesale
wid widow
wkr worker
Wm William
wvr weaver
ydmstr yardmaster

NEW BEDFORD

HOUSE AND STREET DIRECTORY

1924

Copyright 1924, W. A. Greenough Co., Boston, Mass.

Houses and places of business, designated by their street numbers, are arranged aplhabetically by streets and in numerical order.

The location of each alley, avenue, court, place, road, square, street, terrace and way is given, also the intersection of all other streets, in bold face type.

If you wish to know which streets begin at, end at or cross Acushnet av look at Acushnet av and you will find **93 Rockland begins, 158 Howland ends, 131 Grinnell crosses,** etc.

The streets of New Bedford, with a few exceptions, are laid out north and south and east and west. Those running north and south number, with few exceptions, from the south, with the even numbers on the east, and the odd numbers on the west side. Those running east and west begin to number at the river and increase westerly, with the even numbers on the south and the odd numbers on the north side.

The * preceding any number indicates a telephone at that number.

ABBOTT

fr 1303 Rodney French boul to 37 Ruth wd 6

3 Rothwell Abraham
3 Stringfellow Merrick
5 Blanchard Sylvio
5 Picard Joseph
5 Smith Ann
7 Carvalho Antonio
7 Furtado Joseph
9 Duarte Frank
9 Greenwood Joseph
9 Telles Roderick
10 Byron Elizabeth
10 Galery Stanley
11 Botelho Joseph
11 Brasko Mariano
11 Coulta Bras
13 Arruda Rose
13 Perry Emily Mrs
13 Sylvia Antone P
14 Lawrence John
14 Perry John
14 Souza Manuel
14 Perry John
15 Arruda Antone
15 Halliday Edward
15 Sylvia Carlos
16 Bertrand Joseph
16 Poitras Henry
16 Reniche Edward
18 Barboza Manuel
18 Pilkington James
18 Wotwzick Samuel

ABRAMS

fr east of Morris to 2806 Acushnet av wd 1

949 Wyzga Joseph
000 Gonet Charles
000 Strojiva John

ACORN

fr 150 Durfee to Oak Grove cemetery wd 2

5 Caldecott John T
20 Lord Peter

ACUSHNET AVENUE

fr 95 Division to Freetown line wds 6 5 4 3 2 1

4 Waterhouse Alice Mrs

C. E. Beckman Co. AWNINGS
15-35 COMMERCIAL STREET Tel. 5010 Flags Tents

SPOONER
836 PURCHASE STREET
MUSIC DEALER
PIANOS AND PLAYERS
PHONOGRAPHS AND RECORDS

Acushnet Av.—Cont.
8 DeLacy Ernest E
8 Gallagher Annie Mrs
8 Pickup Thomas
10 Harney Mary
10 Neeman Edward
19 Jesus Antone
19 Machado Manuel
20 Vacant
21 Pereira John
21 Avery Wm
21 Delano crosses
22 Joaquin Joseph P
22 Mello Antone
23 Baganha Manuel O
24 Sylvia Manuel P
26 Polito Alfred
27 Ribeiro Gabriel
28 Alives Alfred
28 Barnes Rose Mrs
28 Hushon John
28r Joyce Dennis
28½ Julio Joseph
29 Costa Manuel E
29½ Neves Charles
29 Parent Arthur
29a Costa August
29a Furtado Antone
30 Meggison Robert T
30 Quinn Margaret Mrs
30 Arruda Joseph
31 Almeida Manuel
*31 Cabral Seraphine M
31 Lawrence Antone
32r Faria Manuel
32 Pedro Candido
32 Mendoza Antone
32 Sylvia Joseph M
32 Silva Severino
32r Mikus Tewfil
32r Monteiro Pedro
32½ Cardoza Manuel
32½ Medeiros Antone
34 Fontaine Hormidas
35 Costa Manuel
35 Araujo Joantha Mrs
35r Araujo Jose
36 Moffet Thomas
36 Silvia Manuel F
36 Perreira Manuel
37 Freire Joaquim
37 Mendes Alexander
40 Belandyke Thaddeus
40 Karva Nellie Mrs
40 Cieuzo Andrew
40 Coelho Jose M
40 Domingos Augustino
40 Mikus Ignacy
40 Pedrozo Joaquim
40 Blackmer crosses
47 Carron Joseph E
*47 Emond Frank
49 Carron Frobe
49 Couet Clara
49 Pacheco Joseph
49 Perriera Mariano S
52 Couet Donat
54 Belanger David S phys
54 Rivet crosses
*54 Luiz Guilherme M banker
57 Vacant
*58 Braga Antone violin tchr
58 Braga Jacintho K variety
58 Braga Jacintho C
59 Brazil Manuel J
59 Oliveira Abel
61 Dennis Julio
61 Sylvia Joseph
62 Portuguese Benefit Ass'n
63 Metlo Joseph
63 Serpa Manuel
64 Cabral Antone
64 Martins Frank
64 Rapoza Joseph F
65 Gladery John
65 Chaves Manuel M
66 Souza Ernest V
66 Souza Joseph V
67 Souza Frank
68 Lopes Ignacio P
69 Cabral Antone var
70 Cabral Antone
70 Rose Manuel F
70 Silva Antone J
71 Forand Paul L
72 Souza Manuel
74 Pimental Samuel
74 Costa Joseph
74 Brennan Bridget
75 Certo Joseph
75 Pinheiro Jose R
75 Pinheiro Mary
76 DaCosta Elisa L
76 Rapoza Eleterio
78 Lopes Joaquim P gro
79 DesRuisseau J O Ernest
79 Potomska crosses
81 Lopes Ignacio P gro
83 Rogers Joseph
84 Carney John F
85 Vacant
87 Grace Mary
87 Santos Amelia Mrs
87 Tavares Antone
88 Fernandes Jose M
88 Henriques Antone
88 McCue Walter
88 O'Brien Sanford
88 Oliveira Antonio J
88 Paes Verginio C
88r Pontes Frank M
89 Downey John L
89 Jackson Catherine A Mrs
90 Maximino Adelino
90 Reis Belchior
90 Souza Katharine
91 Coleman Isaac
91 Francis Joseph
92 Sachs Albert
92 Taylor Saul
*92 Taylor & Sachs mattresses
93 Rockland begins
94 Alexandre Joaquina Mrs
94 Nourse Charles C
96 Motta Joseph F
96 Perry Alexandrina Mrs
96 Richmond Wm
97 Cabral Mary Mrs
97 Cunha Antone P
97 Duarte Mary Costa Mrs
97 Gonsalves John M
97r Paes Antone
99 Vacant
100 Luzitano Club
102 Viveiros Daniel
102 Baptiste Joseph
103 Borges Julius
103 Correia Mary
103 Cunha Mary Mrs
103 Lima Mary
103 Martes Joseph
103 Nunes John
103 Sylvia Leandro
103 Sylvia Rose Mrs
103 Tavares Joseph
104 Alves Frank P
104 Britto Joseph
106 Delgado Antone
106 Lopes Rodolph S
107 Bilodeau Celina
111 Borges Manuel
111 Dias Mary Mrs
112 South crosses
113 Duarte Manuel C
113 Silva Henry
114 Pomba Antone
114 Pomber Mary Mrs
115 Nunes Hector
115 Ramos Macario L
115 Vieira Jennie
115 Watkins Samuel D
116 Nereu Frank C
118 Feingold Abraham
118 Schwartz Louis
119 McDonald Johanna Mrs
119 Thompson John
120 Brocklehurst Wm E
120 Serpa Wm
122 Brown John
122 Medeiros Antone V
123 Acushnet av School 411
124 Baga Frank M
*126 Hartley Hammond Inc plmbrs
128 Paull Charles A
129 Vincent Frank H
*131 Wright & Taber gros
131 Grinnell crosses
*133 Costa John D jr gro

PELEG H. SHERMAN, 505 County St.
FUNERAL DIRECTOR AND EMBALMER
OFFICE PHONE 690-W
RESIDENCE PHONE 690-R

Squire S. Davis Co.
Tel. 874 573 Mill Street
DISTRIBUTORS OF Franklin REGISTERED U.S. PAT. OFF. MOTOR CARS

Acushnet Av.—Cont.
134 Cabral Nicolan
134 Dias Antonio
134r Stiegel Dora Mrs
135 Moura Manuel C
135 Viera Laura Mrs
138 Duffy Wm
138 Manelis Zolman
138 Souza Joaquim L
138 Taveres Joaquim
139 Fortes Charlotte
139 Monteiro Alfred
140 Avila Manuel
141 Cartwright Edith M Mrs
142 Ramos Frank
143 Gibbons Jack
143 Viera Antonio C prntr
143 Rodricque Margaret Mrs
144 Almeida John
145 Avila Joseph P
145 Queen Charles
145 Tablas Encarnacao Mrs
146 Ragin Harry
147 Perry Joseph R
147 Brown Edward
147 Peters Margaret Mrs
148 Couto Manuel
149 Rogers Joseph M
149 Rose Mary Mrs
149 Tallman's la begins
150 Gracia Eustacio O
150 Camerline Henry
150 Vieira Manuel
*151 Couet Donat blksmth
153 Avrich Samuel
153 Calinsky Morris
153 Perry Manuel R jr
*154 Frates Frank A
154 Simmons Walter J
156 Amarantes Manuel C
156 Perry August
157b Silva Bldg
157c Lee Frank F gro
158 Charlie Yee lndry
158 Howland ends
159 Francis Manuel phonogrs
159 Mello Joseph C barber
*160 Rosa Samuel G restr
160½ Monte Pio Hall
161 Dutra August R
161 Lewis Frank
161 Quaresma Manuel F
162 Souza Alfred S pool
162 Fernandes Bernardino
*163 Proulx Marie L druggist
163 Wing begins
165½ Silva Bldg
168 Brown Frank
168 Oliver Frances
168 Pacheco Louis
169 Baratz Wolf
170 Meltzer Morris
*170 Shill Wm R
170 Tilton Hannah
170 Griffin ends
171 Perry Joseph G var
172 Rooth Ella F Mrs
173 Livramento Joaquim
173 Viera John M
*173½ Williams Louis S undtkr
174 Escobar Caroline Mrs prntr
175 Williams Louis S
177 Medeiros Marion barber
177 Villa Clements
177½ Vacant
*178 Mudge Wm H plmbr
179 Vacant
180 Xavier Manuel N pic fram
181 Silva Julius
181 Teixeira Francisco R
182 Williams Albert M
182 Rose Manuel jr
*182 York Irving S
184 Burgo Joaquim
185 Andrews & Teixeira restr
185 Bedford begins
*187 Moniz Manuel B gro
190 Silveira Eugenia
190 Zerbone Philomena Mrs
190 Zerbone Joyna A drsmkr
194 Zerbone Gerald talk mach
195 Almeida John C
195 Coelho Victor
195 Rose Olympia
197 Coelho Victor barber
198 Costa Therese
199 Vacant store
200 Fortes Antone
200 Teixeira Victor
*201 Duggan James P furn
203 Smith Franklin W var
204 Cordeiro Jacintho pic frms
*205 Boardman Wm
205 Pedder Margaret Mrs
205 Slater Mary E Mrs
205½ Connor Martin J
205½ O'Malley Wm J
205½ Underwood W Russell
206 Bailey Walter P store
208 Cruz Frank
208 Duarte Frank
208 Teque Michael
209 Monteiro Manuel
209 Oliveira Amario
209 Roderiques Carlotta Mrs
211 Cabral Michael
211 Colburn George A
*213 Acushnet Co-operative Ass'n gros
213 Russell begins
*215 Phinney Zenas H
215 Silver Rebecca Mrs
216 Cannon ends
*216 Bailey Walter P plmbr
218 Raymond Joseph
219 Delgado Manuel
219 Lobo John
219 Monteiro John M
219 Teixeira Frederick
222 Fernandes Julio M var
*223 Davis Thomas E
223 Stevenson Thomas
224 Levine Wm
225 Levy Dora Mrs
225 Marques Jose
227 Pinto Caesar A
229 Finley Patrick F
229 Smith Ellen Mrs
232 Fernandes Alfred
233 Chausse Cordelia
234 Fernandes Frank
234 Fernandes Julio M
235 Santos Francis L gro
236 Spiegel Abraham
237 Duarte Louis
236 Shultz Philip
237 Santos Frank L
238 Ferreira Francisco
238 Andrade Joseph
239 Brito Virissimo
239 Santos John
240 Antone Joseph var
242 Carter Wm J
242 Fields Ella Mrs
243 Fonseca Januario
*243 Lopes Carolino
*244 Galvam Manuel
245 Crowley Timothy P
245 Madison crosses
249 Gonsalves Rufus
250 Gabriel Joaquim var
*253 Fox Max
*256 Lopes Albert furn mvr
257 Manty Joseph
258 Rocha Severiano
*259 Osborne Edward D phys
259 Taylor Joseph
263 Lopes Vincent
263 Ramos Manuel
263 Ryan Patrick J
*263 Saunders Ottawa J dentist
264 Gomes Clara B
*264 Lisboa Vasco B restr
264 Walnut crosses
266 Centico Phoebe
266 Duarte John
266 Jones Emma B hrdrsr
*266 Silva Joseph
266 Spencer Joseph N barber
266 Wah Yee lndry
*270 Parsons Steam L'dry Co
273 Andrade Jose A barber
275 Lopes Mary E Mrs
275 Spencer Joseph
275 Stephens Wm F
*276 Parsons Steam Laundry Co The
*279 Alley Charles A

Slocum & Kilburn Mill Supplies
23 - 27 North Water Street
Tels. 5100 - 5101
Electrical Supplies

WASHBURN Dependable Textile Specialties
WOODWORKING
"PERFECTION" SHELL ROLLS | "KORE-LOKT" PIN BOARDS | "WASHBURN Wood Top Rolls
224 - 228 NO. WATER ST. Tel. 202.

WASHBURN STORE SERVICE
STORE PLANNING
FIXTURE AND SHOW-CASE BUILDERS

Acushnet Av.—Cont.
*279 Salvation Army The
282 Ellis Arthur E
284 Araujo Julio
284 Cossley Frank
285 Lansky Julius
285 Lewis Wm
*286 Chadwick David G drugs
287 Santos Joaquim
288 Gilligan Mary Mrs
288 Rogers Martha M
289 Brito Maximiano
*289 Brown Peter
289 **School crosses**
290 Larochelle Stephen
290 Lesperance Ralph O
290 Sullivan Katherine Mrs
292 Lawrence L A & Co var
295 Wilcox Annie
294 Brito Maximiano pool
*296½ Perry Charles
*297 Butts Annie F Mrs
297 Allen George S
298 Bigelow Edward P furn
300 Johnston Robert F
*300 Mason George W
302 Vaughan Samuel A var
*304 Brenzelle Nellie Mrs
304 Davis Alfred A
306 **Spring crosses**
309 Vacant
311 Vacant
313 Vacant
315 Vacant
317 Vacant
319 Vacant
323 Vacant
*324 Adelsohn & Snyder dry gds
325 Guilford Frank F tailor
*326 New Bedford Wall Pap Co
*328 Finni Carlo D
*330 Vincent Marie L Mrs restr
330 **Union crosses**
336 Avila Joseph F barber
339 Boucher Andre H barber
342 Gadeas Andrew var
*343 Grand Hotel
344 **Barker la begins**
*345 New Bedford Electrical Supply Co
346 Halprin Albert C shoes
347 Comatas Angelos var
347 Shear Wm tlr
*348 Fleischer Jacob I
*349 Wing C F Co The sporting gds
*350 Lincoln Charles J prntr
352 DeBalsi Raffaele barber
*354 Hill Co signs
*354 Simmons Manuel L bowlg
*356 Robbins Electric Co
*357½ Schwartz Leon restr
*358-362 Chapman E T & Co cigars
359 Baylies Anna K Mrs
*359 Morrissey David H
*361 Morrissey David H beverages
*363 Lupo Co restr
*368 National Grocery Co
370 **William crosses**
*382 Manufacturers Supply Co mill supplies
*383 Johnson & Moreau mach
*384 Foley Rogerson & Co cotton
*384 Harriss Irby & Vose cotton
*384 Hathaway S Clifton cotton
*384 Humphrey & Co cotton
*384 LeValley Frank A cotton
*384 Mason Henry W cotton
384 Nagle Cigar Co
*384 New Bedford Window & House Cleaning Co
*385 Gifford James H auto supplies
*386 Boston Providence & Fall River Express
*386 Olivier G L Co The gros spec
386 **Dover begins**
390 Almeida Margaret Mrs
390 Diamond Taxi
*390 Sher Archie garage
393 Pina Joseph T restr
*394 New Bedford Moon Co autos
395 Nunes Joseph M barber
397 Saxon Ralph L cleanser
400 Francis Frank W cigar mfr
*401 Heap Samuel shoe rpr
402 Fisher Leslie A
402 Mayo Harry
405 **Elm crosses**
*416 Aldrec Motor Accessories Co
*418 Fleischmann Yeast Co
420 Allen Bldg
*420 Cooper & Brush Inc cotton
*420 Henshaw & Sanders cotton
*422 Allen George J & Co plmbr
422 **Middle crosses**
*423 Bates Lot B whol gro
*425 Winchester Nellie F Mrs
425 Williams Alexander S
*427 Flaherty John
427 Machado John R
431 Jenkins Elmir A painter
*432 Sher David garage
*433 Kruger Louis
*437 Kruger Bros gros
437 Solonakas George
437 **High crosses**
444 Bates Lot B warehouse
444 **Kempton crosses**
*448 Auto Car Sales & Service Co
*450 Gilman Carrie E Mrs
*450 Frasier John E
*456 Brownell Elva L Mrs
456 Witherell Amasa G
456 **Mill crosses**
460 Hopwood Samuel
460 Partridge David
467 Morris Frank J
467 Wood Mary Mrs
469 Dwyer Fred C
*469 Flaherty Fannie Mrs
*472 St Pierre Napoleon contr
474 **North crosses**
*474 Taylor E E Co shoe mfrs
478 Fisher Sarah Mrs gro
480 Bellai Henry
480 Pina Rufina
483 Pina Joseph T
483 Sylvia John M
483 Weiner Harris
487 Neville Mary Mrs
*487 Ryan Vincent C
488 Cavanaugh Patrick J
489 Gaenetto Giovanni
490 Leonard Joseph P
494 Godfrey Eugene H
494 **Hillman crosses**
496 Montgomery Wm H
496 Perry Walter
497 Eccleston George L
500 Dawson Wm T
501 Meediros Mary F Mrs
501 Cady Deborah
503 Tew Charles D
*504 Fox Meyer junk
505 Ambrose Fritz
505 Coelho Luiz J
505 Di Piro John
505 Fritz Ambrose
505 Martin Joseph
505 Nassar Alexander
506 Morgan Elias B
506 Wilcox Cynthia Mrs
510 Chase Elisha S
510 Silva Thuribio J gro
511 Canavan Edward M
511 Hull Wallace C
511 Martin Louis P
512 Gomes John
512 Wojick Antone
*513 DeBarros Alphonse
515 **Maxfield crosses**
*517 Thomas George gro
518 Boudreau Eugene
518 Fernandes May L nurse
518 Ferreira Antonio gro
519 Tavares August C
*520 Watkins B F Transport Co trucking
527 Athaley Gilbert
527 Watkins Henry H
529 Lew Charles D

Hemingway Bros. Transportation Co.
FAST MOTOR TRUCKING SERVICE
Between BOSTON — NEW BEDFORD — FALL RIVER
MAIN OFFICE AND TERMINAL 17-19 SWIFT ST. Tel. 3638
BOSTON OFFICE 10 LEWIS ST. Tels. Richmond.4043-3452

PAINT and HARDWARE

PHONE 4233
NORRIS
738 PLEASANT ST.
Opp. N. B. Hotel

Acushnet Av.—Cont.
529 Rose Frederick
531 Boulanger Adelarde E
*533 Kranzler Mates furn
541 David Nacle M
543 Lopes Carolino
543 Moron Simon
543 Moses Peter
543 Saba Mary Mrs
545 David Peter J
545 Occhiello Angelo
545 Prato Madeline Mrs
545 Rigazzio Victor
555 Peters John
559 Gomes Mary Mrs
561 Farris Thomas
*563 Vasellone Emil
563 Ziade Gabriel
567 McGlynn Thomas
567 Coury Michael
567 McGlynn Hattie M Mrs
567 Romano Joseph
567r Formica Peter
569 Antino Madeline Mrs
569 Camandona Joseph
569 Savino Baptiste
579 Campbell begins
*583 Nader Joseph baker
585 Avilno Louise Mrs
585 Segredi Jose J
*587 Keogh Trucking Co.
587 Willis begins
*590 N Y N H & H freight office
*590 Amer Railway Ex Co Inc
601 Bishara John
601 Wheeler George R
605 Greenwood Arthur restr
609 Gravel Paul
609r Medeiros Annie Mrs
609r Scendo Charles M
613 Vacant store
615 Broggi George
*615 Kamenar Natale
617 Dupuis Charles barber
619 Giroux Celeste
619 Monsar Annie Mrs
623 Zhiter Peter
623 Joseph Julia Mrs
623 Pearl begins
624 New Bedford Sta N Y N H & H
656 Cohen Morris junk
*664 Baker Machine Co machs
*668 Davis Z B Corp contrs & bldrs
668 Pope crosses
672 Bellotti Ernest
674 Bellotti Giovanna Mrs gro
676 Vacant
682 Contardo Leonardo
682 Hanlon Eliza Mrs
682 Norris Ellen Mrs
682 O'Donnell Lorenzo
682 Store rooms
682 Seneca begins
686 Castaldo Joseph
686 Zola Joseph
690½ Paste Severino
692 Moschella Michael
692 Palladino Manzino
694 Rossi Nicholas
696 Furtak Joseph
694 Wall begins
696 Maglione Antonio
700 Surette Lena Mrs
702 Devine Margaret F Mrs
704 Vacant
706 Vacant
712 Vacant
712 Turner's ct begins
714 DesRosiers Ernest
714 Hyde Rose Mrs
716 Bosnengo Peter
716 Carando Annie A
716 Merrimac crosses
716a Vacant store
740 Wamsutta crosses
*742 Winslow-Mackenzie Co hay and grain
*744 Wamsutta Mills cotton gds
828 Holy Rosary R C ch
828 Logan crosses
829 Dupuis Amos
829 Seddon John E
831 Palys Michael
831 Poleon Louis
833 Pizychik Adam
835 Homick Mary Mrs
835 Villeneuve Alice drsmkr
837 Bozek Ludwig
837 Prajzner Joseph
839 Martel Fortunato
839 Brodeur Napoleon
841 Nickowal Jacob
841 Polchlopek Frank
843 Manny Aldemor
843 Najah Martin
844 Angel Guardian Parochial School
845 Antil Luminia
845 Jabotte John
*846 Guay Pierre grain
847 Gosselin Annie Mrs
847 Beaupre Michael
851 Novinsky Nathan tailor
852 Charest Calixte blksmith
854 Boucher Joseph wheelwright
856 Genensky Samuel 2d pawnbroker
858 Givozdz Joseph barber
858 Hicks ends
*860 Gravel O & Co produce
862 Chartier Ovide
862 Mestan Agnes Mrs
864 Lang Francis A shoe rpr
864 Weld Sq Tire & Battery Co
868 Christie Emma Mrs
868 Felix Joseph shoe rpr
868 Novinsky Zellic dyer
*870 Houghton Bros metal wkrs
872 Phaneuf Peter
872 Sylvia Emily Mrs
872 Warren Catherine Mrs
874 Massery Wahib
874 Wood Lester
876 Washburn ends
876 Massery Wm fruit
*876 Standard Oil Co of N Y oils
913 Honeker Fred baker
913 Weld begins
914 Vacant
*915 Hamel Wm D plmbr
919 Robert Jerry restr
921 Vallee Louis O photo
923 Straight Charles H shooting gallery
*925 Taylor John J prov
931 O'Leary's Castle apts
931 Cironis Joseph
931 Figazolo Joseph
931 Gentile Ernesto
931 Gentile Santo
931 Guillette Delphis
931 Laverdiere Joseph
931 Saperstern Morris H restr
*935 Brody Furniture Co
*938 Thuot John V phys
938 Kenyon ends
*945 Marnik & Bodzioch prov
947 Coury L George jr restr
947 Crescent Bowling Alleys
947 Hacienda Hall
947 Martins Antonio restr
949 Crescent Athletic Club
949 Made Rite Apron Co aprons
949 Portuguese Republican Club
951 Kapopulos Anastasios fruit
953 West Wm delicatessen
*956 Michaud & Dupre clo and furngs
*958 Comique Theatre
959 Cheetham Wm pictures
*960 Surprenant Domina lunch
961 Co-op Grocery Store Co
*962 Fay James L hops
*963 Court St Jean Hall
964 Cloutier Julia Mrs
964 Morin Arthur
964 Thornley James
967 Jubinville Charles furn
968 Shuster Morris prov
970 Vacant store

Bookkeeping, Shorthand, Typewriting, Penmanship, etc. Taught thoroughly at
KINYON'S COMMERCIAL SCHOOL
DUFF BLDG., Cor., William and Pleasant Sts., NEW BEDFORD, MASS.

Dyers **LEWANDOS** **Cleansers**
NEW BEDFORD SHOP—672 PURCHASE STREET Telephone 1203
Shops in all Large Cities of the East

Acushnet Av.—Cont.
*973 Choquette Hormidas phys
973 Dupuis Joseph
976 Papineau Oscar
*976 Sherbrook House ldgh
*977 Dion George J drugs
977 P O sub Station No 1
*978 Abeshaus Samuel dry gds
980 Cohen Meyer shoe mkr
1001 King Philip Stores gros
1001 Cedar Grove crosses
*1004 Hartman Bozena Mrs furn
1005 Garrity Sarah Mrs
1007 Milconian Margos shoes
1008 Dupont Napoleon
1008 Hartman Bozena Mrs
*1009-13 Croisetiere Floremond A milliner
1010 King George G lndry
*1014 Miller Hyman prov
1016 Godreau John
1016 Ouimette Romeo
*1017 Apex Sign Co
*1017 Art Printing Co
*1017 Carrier C Arthur real est
*1017 Shurtleff Charles W dentist
*1019 Gerstenzang Samuel
1020 Greenwood Edwin var
1021 Maheu Ludger jeweler
1022 Maurer James
1022 Therrien Philomene Mrs bdgh
1024 Thomasset Albert barber
1026 Charboneau & Cohen gros
*1027 Ogden J H & Co elect
1030 Hollywood Mary Mrs
1028 Gero David bdgh
*1029 Lawrence Joseph A hdw
*1031 Paris Cloak Store dry gds
1032 G A & P Tea Co The
1034 Vacant
1036 Faubert Henry
1036 Hawkins Welsey
1036 Lanctot Mathilde Mrs
1036 Thompson Annie Mrs
1036 Babola Andrew
*1039 Martel A S & E D mlnrs
1040 Lassow Hyman tailor
*1041 Forest Felix & Co mus instruments
1042 Ashton Samuel
1042 Gilbert George H pianos
*1043 Chambre de Commerce Franco Americaine
*1050 Mechaber's R Sons Co clo
*1051 King & Co elec supplies
1053 Core & Donkakis barbers
1053 Mento Baron bootblk
1054 Poisson Bldg
1055 Circle Lacordaire Society
*1055 McCann Wm ins
1055 Soforenko Jacob tailor
*1056 Poisson Bros clo
*1057 Langlois Joseph clo
*1059 Simmons James cloaks
1060 Boucher Joseph
*1060 Hudon Carrie Mrs
*1060 Maynard Domithilde Mrs
*1060 Maynard George E ins
1060 Roy Max
*1061 Moncrieff J Chester optic
*1064 Herman Samuel L dry gds
1066 Marvin ends
*1071 Champegny Joseph D shoes
*1075 Benoit Stanislaus T jwlr
*1077 Roy Edna corsets
*1080 Desaulniers Ernest T jwlr
*1080 Lincoln Pharmacy
*1080 Sharek Charles druggist
*1081 Woolworth F W Co var
*1087 Lewin Charles K stationery
1088 Lipson Sarah Mrs shoes
1089 American House
1089 Arcade Bldg
*1089 Ashley A Davis Est chemists
*1089 Belanger J Emile archt
*1089 Cooper James
*1089 Frenette Studio photo
1089 Frenette J Charles
*1089 Kinney Wm E dentist
1089 Jepson James W tailor
1089 Whitworth Francis
1900 Bessette Napoleon
*1091 Keriatges & Karros confrs
1092 Starthis George var
*1096 Greenwood Joseph var
*1097 Epstein Uel cloaks
1098 Friedland Wm shoes
1098 Hong Hing
*1098 Oriental Restaurant
1099 Crescent Tea & Butter Co
1100 Coggeshall crosses
1103 Halprin Albert C shoes
*1104 National Pharmacy
1105 Desautles Lousie
1105 Landry Alderie J
*1105 Goodman Abraham R phys
*1105 Goodman Robert lawyer
1105 Landry Oliver
1105 New Bedford Home Builders real est
*1107 Shuster Samuel prov
*1108 Allen Albert J real est
1108 Mulligan Mary
1109 Michaud Joseph jwlr
1110 Lorraine Frederick teas
*1112 Jusseaume Albert furn
*1115 Gendron J E Inc dry gds
*1117 Warburton James H
1117 Ouimette Alexander L
1118 Chadwick & Powell restr
1119 Bentley begins
1120 Sides Sabetay dry gds
1122 Fawcett Phoebe
1122 Boucher Joseph
1124 Chausse Henri barber
*1128 Dextradeur Joseph A gro
*1130 Albiez Otto delicatessen
*1131 Gottesman Morris E clo
1132 Best John
1132 Finger Simund
1132 Haegele Xavier
*1132 Rounds O H Co Inc foreign exchange
*1133 Brousseau Oliver
1133 Novinsky Max
*1135 Goldberg Ellis jwlr
1135 Plante Frank J prov
1136 Patnaude Solomon restr
1137 Ares Moses
*1138 Lacroix George D shoes
*1139 Devost Ovila real est
1139 Hamel Delvina Mrs
1140 Mitchell David J
1140 Honeyman Joseph W
*1141 Thuot Henry L pianos
1142 Magnant Misael
*1142 Peltier Joseph P sew mach
1145 Poulos & Co confrs
1147 Poitras Anna F mlnr
1148 Vassilopoulos James restr
*1149 Provencher Onesime
*1149 Sterns Albert H phys
1149 Sterns Ida Mrs
1150 Mahoney Dennis F rubber gds
*1153 Strand Theatre
1159 Beetle crosses
*1162 Wadsworth Howland Co paints
1164 Vacant store
*1166 Hotel Touraine
*1168 Saster Nathan remnants
1172 Bourassa Arthur
1172 Pelletier Philip
*1173 Hudner's Market Inc
*1174 Tip Top Restaurant
1178 Lyric Hall
1179 Vacant
*1180 Desaulniers Ernest T jwlr
1181 Karaleskas Charles fruit
*1181 Poirer Aime J hdw
*1183 Pittle Charles photo
1183a New England System Confectionery Co
*1184 Kaplan Bros talking mach
1185 LeBeau Omer barber
1187 Ymer Biqr bootblk
*1190 Robbins Samuel clo
1191 Thom McAn Shoe Co shoes
*1200 Safe Deposit National Bk branch
*1201 Dion Victor B drugs
1202 Sawyer crosses
*1204 Mechaber Simon clo
1205 Benoit Marcel

JONATHAN HANDY CO.
28-30 WILLIAM STREET
Tel. 327
IRON AND STEEL
HEAVY HARDWARE
BLACKSMITH SUPPLIES

Steiger Dudgeon Co., Inc. NEW BEDFORD, MASS.
Telephone 82
New Bedford's Quality Store

Acushnet Av.—Cont.
1205 Brunnelle Joseph
1205 Denny Wilbrod P
*1205 Dion J B Walter dentist
*1205 Lamoureux Stanislas A
*1205 Michaud Stella drsmkr
1205 Ouimet Eugene A
1208 Boucher George
1208 Charon W
*1208 Mechaber Benjamin dntst
1208 Lamprakis George
*1208 Pobirs Louis J phys
1214 Goldu Joseph barber
1214 Gomes Antone
*1215 Doyle Albert H dry gds
*1217 Casavant Elizabeth Mrs var
*1218 Akin-Denison Co coal
*1219 Redfearn Dixon photo supplies
1220 Jeffrey A Mrs drsmkr
*1220 LaBrecque Amy Mrs drsmkr
1220 Norwood Malcolm
1220 Penzel Selma Mrs
1221 Farland Elezer
1221 Fortin Lea Mrs
*1221 Pelardy Joseph
*1223 Quinton Hermenegilde N hdw
1225 Boulet Albina Mrs
*1225 Perrin Helen Mrs
1225 Porrier Thomas M
1227 Lamprakis George fruit
*1228 Acheson J T & Co furn
*1228 Harrington Charles E lwyr
1229 Bonnoyer Bruno tailor
1230 Craig John B
1230 Pittl Augustus
*1232 Hong Fong restr
*1233 Wallner Otto baker
*1235 Robillard Eugenie Mrs dry gds
*1236 Alexander Leon jwlr
*1239 Brunelle Oliver A mlnr
1240 Teran Morris tailor
*1243 Wack Henry K yarns
*1245 Normandin Donelda C Mrs mlnr
1248 Cutler Julia H dry gds
*1249 Bellenoit V F & Co clo
1252 Forman Jacob J clo
1256 Stathopoulos Christos barber
1262 Vacant
1262 Holly crosses
*1263 Browne Pharmacy The
1264 Buckley George
1264 Crawford Samuel G
1264 Girard Marie
1264 Lauerman Joseph
1265 Nadeau Joseph
1265 Therrien Henry
1265 Patterson Christina Mrs
*1265 Birtwistle Frank dentist
*1266 Elite Cleaning & Pressing Co
*1268 Tabak George prov
1271 G A & P Tea Co The
1275 Margolis I & Son var
*1276 Wood & Francis wall paper
1278 Sarnow Morris shoe rpr
1279 Fielding Margaret Mrs
1279 Legere Joseph A
1279 Martin Louise Mrs
1280 Bonneville Israel
1280 Jean Bldg
1280 Higham James
1282 Vacant
*1283 Ayotte Alpherie
*1283 DeLong George O
*1283 Gosselin Henry
1283-89 Bouvier Bldg
*1285 Boucher Ovila clo
*1287 Rock Emma Mrs mlnr
*1290 Greenstein Max prov
*1291 Norris Minnie Mrs dlctssn
*1293 Crossley Alfred ldgh
*1293 Grenache & Suprenant real est
1293½ David Peter M bootblk
1294 Walder Myer dry gds
*1295 Harris Soteros confr
1296 Duval Emil
1296 Fortin Simeon
*1296 Girouard John
*1300 Daley Thomas restr
*1300 Doninger & Soares restr
*1301 Braudy Samuel clo
*1302 Greenwood Elmiric A
1302 Tallman crosses
*1304 Paquin J Ubalde phys
1305 Jean John B
*1305 Racette Martha E Mrs ldgh
*1305 Hall John H dentist
*1305 Samson Philias F barber
*1306 Paquin J Ubalde Dr
*1324 Gilmartin Charles W dntst
*1325 Brault Norbert R phys
1325 Carpentier Ada Mrs
1325 Carsen Robert
*1326 Gennert Jacob phys
*1332 Despres Alphonse A
1332 Despres Marcel
*1345-47 Fortin Philias gro
*1349 Provost Alfred A baker
*1350 Phaneuf Alaric J optician
*1351 Lussier N Rosalphee drugs
1351 Nye crosses
*1354 Cote Blanche Mrs mlnr
*1356 Beland Wm G dentist
1356 Prevost Edward
*1356 Robillard Eugenie Mrs
1356 Sylvia Manuel
1359 Gagnon Arthur
*1359 Geoffrion Hormidas
1359 Hamel Joseph N
*1359 Marchand Louis A
*1364 Dawe W C & Co hdw
*1368 Ward Samuel Co The optician
1370 Beloin Raphael
1370 Davidian Arthur
*1370 Davidian Therese M corsetiere
1370 Leboeuf Joseph L
*1378 Sharples M A & Sons confrs
1382 Bissonette Alcide
1382 Chartier Louis
1394 Bertram Marie A Mrs
1394 Bertrand Anna M F [illegible] tchr
1394 Gadbois Adelard
*1394 Kerwin Harold E dentist
1394 Cormier Jane Mrs
1394 Beaulieu Oscar
*1394 Lariviere Evariste G phys
1395 St Anthony's R C ch
*1396 Mroczkowski Bazel clo
1401 Bullard crosses
*1401 Goddu Oscar C drugs
1405 Dextraze Ephraim
1405 Rene Aime
1406 Choquette Hypolite
1407 Nicoloff Christo shoe rpr
1408 Lamontagne Alphe barber
1409 Lemieux Mary
*1411 Noble Catherine Mrs corsetiere
1413 Kapturkiewicz Thomas P restr
1415 Letellier Helmoyse Mrs
*1415 Levesque Adolor
*1416 Barnes Henry phys
1416 Mahoney Katherine
1417 Vacant
*1418 Capitol Theatre
*1421 Plante Piano Co
*1422 LeBlanc Hubert jeweler
1424 Cadieux Arthur J barber
*1426 Constantin George confr
1427 G A & P Tea Co The
1428 Capitol Bldg
*1428 Allen Charette Inc theatres
*1428 Collette Albani H dentist
*1428 Crapo Oscar archt
*1428 New Bedford School of Commerce
*1430 Lessard Euclide electrical gds
*1431 Sequin Thomas wall paper
*1434 Braudy Maurice dry gds
*1435 Miller & Barish prov
1436 Vacant

ALDEGE CHAUSSE FUNERAL DIRECTOR AND EMBALMER
Private Ambulance Service Tel. 1400

GREENE & WOOD Every Kind of LUMBER AND MILL WORK
PINE STREET, off SO. WATER STREET, NEW BEDFORD

Acushnet Av.—Cont.
*1438 Bachand Charles E leather gds
*1439 Epstein Uel dresses
1441 Deane crosses
*1443 Mechaber H Sons clo
1446 Sylvia Bldg
*1447 Lemay T Arthur shoes
*1451 Gerstenzang Bros waists
*1452 Tisnawer Morris var
*1453 Riley Herbert M auto accessories
*1457 Gottesman Morris E furs
*1457 Specialty Fur Shop The
1458 Lamothe Sarah Mrs
1458 Parker Alfred
1458 Tripp Nancy
*1460 Roberts Wm hdw
*1461 Miller Isadore prov
1462 Mendes Tartuliano
1462 Lebrecque Aristide
*1463 Puritan Grocery Co
1466 Baras Nicholas fruit
1470 Electric Bowling Alley
*1472 Club Canadian du Nord
*1477 American Malt & Hops Co
1478 King Philip Stores gro
*1481 Heys Benjamin baker
1482 Davis Israel var
1484 La Perriere E Emery pool
*1485 Standard Electrical Co
*1492 Olympic Restaurant
*1493 Lafleur Zenon bowling
1494 Pappas Peter fruit
1496 Gordon Samuel tailor
1498 Cohen Solomon
1498 Vallier Phillip
1499 Halprin Albert C shoes
*1500 Masse Lydia Mrs druggist
1500 Coffin av crosses
*1501 Einsidler Samuel D furngs
*1502 Beserosky Simon dry gds
1506 Pappas Louis bootblk
*1507 Normandeau A J & Co elects
*1509 Duke Harry B gro
1510 Rothschild Israel B shoes
*1511 Waterhouse James W var
1512 Mello Manuel fruits
1513 Townson Thomas furngs
*1514 Boucher Joseph E ins and real est
*1514 Allen's Theatre
*1516 Goulart & Co house furn
*1517 Richer R Co pntr's supplies
*1518 Hey Frank fish
*1519 Medeiros Joseph D shoes
1520 Eastwood Albert prov
*1521 Vigneault & Landry gros
1522 Vacant
1524 Batahla Antonio shoe rpr
1525 Vacant store
1526 Moquin Alfred barber
1527 Brochu Alice mlnr
1527 Dextradeur Victor
1527 Manville Delia
*1527 Roy Zoel H
*1528 Selley Mary Mrs bakery
*1529 Holmes Wallace M florist
1529 Langevin Henry A
*1529b Gregoire Philias
*1530 Puritan Confectionery Co
1531 Collette Arzelia Mrs mlnr
*1533 Fredette J Alfred hdw
1533 Phillips av crosses
*1535 Shumway Walter H hdw
1536 Enterprise Store The kitchen furngs
1537 Baillargeon Arthur
1537 Leaver Margaret Mrs
*1538 Jardim Manuel I clo
1539 Breault Wm fruit
1541 Woolfenden John jwlr
1542 Harb Gabriel S dry gds
1543 Mrozinski Roman mlnr
*1545 Gregory & Florent plmbrs
1546 Bousquet John lunch
1547 Mellody Wm F
*1547 Payette Remi J real est
1547 Labrecque Albert
1547 Tetreault George
1549 Garant Percival C var
1550 Levesque Joseph shoe rpr
*1551 Levesque George gro
*1560 Fredette Louis N hdw
*1563 North End Dry Goods Co
*1565 LeClaire Hormidas H
1565 McMullen Harriet
1566 Collette Bldg
1566 Collette Amanda Mrs
1566 Collette Ulric E
1566 Dupre Rock
*1566 Gregoire Philias
*1566 McGee Josephine Mrs ladies' tailor
1566 Taveira Arthur J phys
1566 Perron Alexander E
1566 Robitaille Alphonse
*1567 Senecal Lorenzo E drugs
*1568 England Anatole pianos
1570 Perron Alexander shoe rpr
1570 Collette crosses
*1576 Jardin & Silveira clo
1578 Bazinet Amanda Mrs
1578 Caron Ferdinand H dntst
1578 Demers Eugene
1578 Normand Joseph
1578 Payette Ernest
*1579 Marsden George phys
*1580 Robitaille A & O Co pnts
1580 Spiva Charles C
*1581 Boardman Lucy E
*1582 Dias John A real est
1582 Jones Marvin E barber
*1582 Pifko Alexander real est
1584 Rousseau-Hykes D & Mrs mlnr
1585 Turgeon Louis G
1586 Jardim John
*1587 Pell Wm
1588 Tomlinson George E baker
*1592 McHugh James A gro
1598 Vacant
*1599 Fire Sta No 5
*1599 Hose No 2
1599 Davis crosses
1601 Vacant store
1602 Siegel Harry kitchen furn
1602½ Patnaude Joseph E
1602½ Poirier Henry J
*1603 Portnoy Maurice phys
1604 Netburn Samuel tailor
1605 Tomlinson Lawrence delicatessen
1606 G A & P Tea Co The
*1607 Despres Alphonse A shoes
*1608 Charpentier Albina manic
1609 Portnoy I & Son furn
1610 Luciano Pasquale fruits
1612 Bazinet Hercules P barber
*1613 Modern Furniture Co
1614 Abesh Jacob dry gds
*1616 Cadorette Alma
1616 Racine George jr
*1617 Wary Louis var
1618 Dimitroff Louis & Co pool
*1619 Kenney Anne M Mrs mlnr
*1620 Hill Celia
1620 Ward Ellen
*1622 Berche Jules jr vulcanizer
1623 Gordon Samuel gro
1623 Earle crosses
1624 Polonsky Louis crockery
*1625 Houghton Harold gro
1626 Tulchin Hyman dry gds
1627 Leavitt Louis V
1628 Ming Charlie lndry
1630 Lacourse Omer barber
1631 Correia Mary
*1631 Margerison Thomas
*1632 Devlin Bernard R fish
1634 LeBlanc Alfred reed gds
1636 Puritan Grocery Stores
*1637 Happy Home Furniture Co
1638 Vacant
1639 Vigneault Stanislas dry gds
1641 Abram Robert
*1641 Gagnon Frank
*1641 Gagnon Arthur E
*1642 Archambeault Arthur dentist
1642 Kouhik Joseph
1642 Therrien Hilaire
*1643 Janson C Alexander druggist
1643 Hathaway crosses
*1645 Guillet Theodule gro

MICHAUD & DUPRE
Clothiers and Furnishers Dealers in Uniforms
956 ACUSHNET AVE. PHONE 1818

Old Furs Repaired Remodeled & Redyed

Fur House of Sidney
250 UNION ST. Tel. 1976
New Bedford's Most Reliable Fur Shop

We Store Your Furs During the Summer Months

Acushnet Av.—Cont.
*1647 Jennings Constant L gro
1649 Saulnier Adolphe
*1650 LaFrance Arthur D phys
1650 Cardinal Adolphus
1653 Robert Elphege baker
*1654 Star Furniture Co
1655 Carmen Artemis Mrs
1655 Desrosiers Philomene Mrs
1656 Landry Rose Mrs
*1656 Lima Joseph M dentist
1656 Senesac Odine Mrs
1658 Mello Manuel photo
1662 Belanger Joseph barber
1664 Babick Alex tailor
1668 Langlois Romeo pool
1668½ LeBlanc Andre C prov
*1669 Giguere Oliver druggist
1669 Tinkham crosses
1670 Mitchell I George dry gds
1671 Bernier Azilda
1671 Beland Hormidas E
1671 Duckworth Alfred
1671 Higham John
*1671 Richard Malvina
*1672 Jordanais Philip
1672 Messier Hormidas
*1673 Blaszezak Michael gro
1674 Bernstein Solomon shoe rpr
1675 Adams Narcisse barber
1676 Connor John T Co gros
*1679 Adams Narcisse
*1679 Blais Alfred
*1680 Lemieux Ernest real est
1681a Glowacki John gro
*1681b Belford David tailor
1683 Sylvia Manuel R
*1685 Faltus Leroy elect fixtures
1686 Cohen Abraham meats prov
1687 Isenberg Morris dry gds
1689 Tessier Wilfred H furs
*1690 Gorman Sisters delicatessen
*1692 Labrie Emile fruit
1694 Rosen Abraham var
1695 Perillo Charles E shoe rpr
1697 Greenstein Louis tailor
1698 Igoe Patrick confr
1700 Nunes Joseph shoes
1700 Nash rd crosses
*1701 Dion Drug Co
*1702 Pepin & Dion prov
1703 Walker Thomas plmbr
1703a Rooney John baker
1704 Avellar Antone hdw
*1705 Moraux John B hdw
*1706 Ricard Napoleon pool
1707 McDermott Joseph D men's furngs
1708 Lafrance Albina Mrs var
1709 Rondeau Claire D Mrs mlnr
1709a Nash Lighting Fixture Co
*1710 Radcliffe Bros bakers
1711 Poirier Joseph A shoes
1713 French Shop The furngs
*1714 Frates Manuel pool
1715 Shapiro Isaac kitchenware
1716 Wolf Joseph tailor
1716a Vacant
1718 Gula Stanley barber
1718a Vacant
*1719 Koffman Louis gro
1720 Cohen Harry prov
1720 Whitman crosses
1721 Gendron Hector O shoes
*1722 Allen Arsene restr
1724 Cloverdale Co The gros
1725 Marotte Angelina Mrs dry gds
1726 Vacant
*1727 Richard Alexander bdgh
1727a Wotowich Felix gro
1729 Fournier Adeodat
1729 LeBlanc Alphe
1739 Eugenia crosses
1742 Connor John T Co gros
1743a Vacant store
1744 Belair Henry shoe rpr
1744a Geltouski Anthony shoes
*1745 Baylies Sq Uphol Co
*1746 Miller Rubin prov
1747 Dufour Zoel prov
*1748 Lafferty John A fish
1749 Sabourin Gideon barber
1750 Levitsky Abraham tailor
1750a Mello Frank A fruit
1750a Sing Charlie lndry
1751 Pageotte Theodore E men's furngs
*1753 Bazinet John B plmbr
1755 Postal Sub Station 16
*1755 Query Ernest H & Co drugs
*1757 Baylies Sq Hotel
1757 Pifiris Joseph barber
1760 Belleville rd crosses
1760 Baylies sq begins
*1761 Bessette Alfred M drugs
1763 LaBelle Florence A Mrs
1763 Sharples James
1765 Vacant store
*1767 Globe Auto Supply Co
*1769 Suprenant John restr
*1771 Boyer Valeda Mrs ldgh
1773 Labrie Harvey J music
1774 N Front ends
1779 Baylies sq ends
1779 Koumoutsos Louis fruits
1779 Glennon begins
1780 Silverman Benjamin shoe rpr
*1781 St Germain Bert
1781½ Vacant store
*1783 Silson Herbert prov
1785 Rodeillat Francois bicycles
*1786 Leclair Albert P dentist
1786 Thorpe Richard H
1788 Vera Frederick J delicatessen
1789 Ashley Henry
*1789 Colonial Filling Stations Inc oils
1790 Hancock James T var
1791 Holmes Alfred
1792 Vacant
*1793 Ashley T Thomas oils
1793 Bates crosses
1794 Vacant
*1796 Senft Fredolin furn
*1800 Lydonville Creamery Assn
*1808 Bruun Paul D
*1812 Rainville Wilfred L
1814 Query Alphonse J
1814 Query crosses
1825 Jenkinson Herbert delicatessen
1826 Central av crosses
*1832 Payette Fred O elect
1833 Vacant
1834 Vacant
1835 Vacant
*1837 Goulart & Co house furngs
1840 Vacant
*1841 Perra Raymond R plmbr
1842 Vacant
*1843 Fredette Wm V autos
1844 Morin Donat prov
1845 Vacant
1846 Beaulieu Antoine shoe rpr
1847 Agrella Antonio var
1847½ August Joseph fish
1848 Jenkinson Herbert
1848 Silveira Antone
1849 Mello Ernest pool
1851 Vacant
1853 Babineau John B
1853 Begue Emile
1853 Leduc Honorius
1853 Reiniche George E
1855 Reiniche George E var
1856 Vacant
1857 King Philip Stores gros
*1858 Dudevon & Jiemba auto supplies
*1859 Brooklawn Pharmacy
*1860 Brooklawn Apartments
*1860 Goguen Edward
*1860 Jacques Alphonse
*1860 Kispert Fred
*1860 Leduc Pierre A
*1860 Neron Aime
*1860 Neron Paul A
*1860 Saulnier Avila
*1860 Vigeant Armand
1862 Connor John T Co gros
1863 Dubuque Joseph P dry gds
1864 Thauvette Albert barber

WILLIAM ROBERTS, 1460 Acushnet Av.
BUILDERS' HARDWARE, PAINTS, VARNISHES
SPORTING GOODS VULCANIZING REPAIRS

Frank M. Metcalf **Civil Engineer and Surveyor**
25 MERCHANTS BANK BLDG.
Tels. 2493-W. Residence 2943-R.

Acushnet Av.—Cont.
*1865 Menard Frank prov
1865 Shaw crosses
*1867 Dionne Walter hdw
*1869 Benoit Wilfred restr
1870 Trahan Roseanna Mrs dry gds
1871 Demers Joseph V
1871 Riendeau Benjamin barber
*1872 Chausse Rosario prov
1872 Hatch ends
1873 G A & P Tea Co The gros
1875 Rosparks Charles var
*1877 Hosie David bakery
1879 Clifford begins
*1881 Methe Oliva gro
1883 Vacant store
1885 Ratcliffe Henry var
1887 Branchaud Edward
1889 Robertson Margaret Mrs
*1890 Olivier Israel hdw
1891 Hebert Adrien
1891 Ratcliffe Henry
1891 Richard Henry
*1892 Fortin Philias gro
1893 Enos Louis
1894 LaFlamme Alfred shoe rpr
1898 Conduit crosses
1900 Covill ends
1901 Poitras Hormidas
1901 Poitras Regina Mrs
1901 Princeton begins
1901 Taylor sq
*1902 Huot Diana Mrs drugs
1904 Allain Albert barber
*1918 Desautels Stanislas J
1929 Brooklawn pk
1930 Lacroix Pierre
1930 Hadley ends
*1938 Payette Wm A undtkr
1940 Holden Sarah J
1942 Perry Antone
1948 St Joseph's R C ch
1950 Duncan begins
*1972 Prefontaine Michel var
1972 Ingraham begins
*1974 Smalley Charles Son
*1980 Morad Saeed confr
1982 Vacant store
1982r Cormier Emilien
1982r Jones Marvin E
1984 Bouthillette Josephine A
1984 Cormier Edward shoe rpr
1984 Lague Almeria
1986 Farrell Blanche Mrs
1986 LeBeau Joseph
1989 Brooklawn pk
1990 Perry ends
2010 Howard av ends
2012 Turner Henry oils
2026 Langlois begins
*2030 Langlois Joseph
2038 Sylvia ends
2039 Brooklawn av begins
*2056 Brown James H
*2057 Weeden George F
2062 Doyle John J
2062 Lavigne Oscar
2062 Wegrzyniak Frank
*2065 Hanel Flavien
2066 G A & P Tea Co gros
2067 Vacant
*2068 Wegrzyniak Frank J prov
2068 Wood crosses
2079 Chainey Nazaire
2082 Lemire Narcisse
2087 Ricord Napoleon
2088 Brewster ends
2093 Hersom begins
2100 Truro ends
*2103 Yanacek Frank J
2109 Branscomb begins
*2111 National Ice Cream Co
*2112 Sumner Maude
2113 Walder Meyer dry gds
2113½ Broughton Thomas
2113½ Brown Thomas W
2115 Sturgis Leroy A
*2115r Bissot J E lumber
2119 Harwich crosses
2135 Benoit Samuel
*2138 McCrohan Nancy nurse
*2138 McCrohan Timothy
2139 Dawson crosses
2143 Vacant
*2147 Lunds Cor Auto Sup Store
2155 Dupin Alice Mrs drsmkr
2155 Dupin Eugene P
2157 Jackson John W
*2160 Cobb George S farmers' supplies
2161 Home Marion E Mrs
*2162 Horvitz David grain
2163 Balcom Edward E
2163 Howe Daniel M
*2165 Whalon John G gro
2167 Turner Charles W jwlr
2169 Drisdell Louis shoe rpr
*2170 Hand Samuel L & Son hdw
*2171 Marcotte Hormidas blksmith
2172 Gladu Arthur barber
*2173 Lunds Corner Pharmacy
2174 Cobb Bldg
*2174 McCrohan Luke dentist
2176 Puritan Economy Grocery Stores
*2177 LaCroix Armand gro
*2178 Senecal Lorenzo E druggist
*2178 Rexall Store The drugs
2179 Lunds corner
2179 Tarkiln Hill rd crosses
2182 Lunds Corner Cemetery
2183 First Cong ch
*2193 Weeks J Frank phys
2197 Jireh Swift School 355
2220 Vacant
2228 Vacant
2237 Goodman Albert
*2239 Pierce Charles F
2239 Pierce Jason
*2240 Fire Station No 9
*2240 Engine No 9
2242 Pittsley Wm J
2242 Spooner Albert F jr
2243 Hawes Walter H
*2243 Shaw Elbridge A
*2248 Marcotte Homer A gro
2253 Gladu Arthur
2259 Ohio begins
*2263 Manny Joseph O carp
2265 Cormier Edward
*2265 Southworth Simeon
2266 Bessette Joseph
2266 Despres Hormidas
2266 Soucy Andre
2266 Thibeault Isidore
2276 Grenier ends
*2237 Dame Wilfred
2279 Lemoire Wm
2281 Vacant
2283 Vacant
2286 Vacant
2288 Vacant
2289 Picher Eugene
*2294 Perra Raymond
2294 Surprenant Joseph
2296 Simmons Antone
2298 Vacant
2299 Robinson Ida
*2301 Taber Reuben
*2305 Giguere Oliver
2309 Rock Napoleon barber
2311 Bower Arthur T
*2320 Waring Albert prntr
*2320 Waring Rosa J Mrs gro
2320 Mill rd ends
2330 Conduit crosses
2331 Bliss Wm H
*2339 Hawes Harry C
2344 Wilbur Adelaide Mrs
2348 Wilbur Arthur T
*2355 Hawes Georgianna
2356 Belanger John B
2358 Bougie Arthur J
*2360 Welsh James E
2364 Lloyd begins
*2367 Bassett Andrew H
2367 Bassett Mattie Mrs
*2368 Smith Henry P
2380 L'Homme Alphonse
*2380 L'Homme Hormidas
*2381 Hawes Frederick E
*2382 Green George
2382 Rawlinson John C
*2389 Chase Zebina
2390 Homestead ends

KING & CO. ELECTRICIANS
SUPPLIES AT WHOLESALE
1051 ACUSHNET AVE. **TEL. 2693**

HIRST THE PLUMBER
31-33 No. Water St. Tel. 466
Plumbing
Heating
Sheet Metal
Oil Burners

Acushnet Av.—Cont.
2393 Vail Charles A
2394 Vacant
*2396 Dubuc Raoul P gro
2398 Heald James
2398 Robinson Arthur
2402 Vigneault Arthur
2405 Crocker Charles B
2405 Pratt George S
*2416 Dunbar Albert A
*2421 Smith Claude C
2430 Carter Samuel
2443 Washburn Ellen F Mrs
*2444 Darling Walter H
2444 Marland Harold
*2453 Gifford George H
2455 Tetrault Emile var
2459 Pontiac begins
2469 Vacant
*2473 Biron Arthur
2473 Harrington Charles
2483 Ethel begins
2488 Eastham John
*2489 Voghel Hormidas A
*2492 LeBlanc Theotime floor-layer
2492 Westland begins
2502 Provencher Hormidas
2520 Suda George
2520 Norwood begins
*2521 Briggs Allen G
*2529 Ratcliffe Harry
*2546 Pignone Marco
2546 Ramsbottom Archibald
2554 Monmouth begins
2559 Vacant
2569 Vacant
2577 Marion av begins
2585 Robert Hormidas
2588 Hodgkinson Arthur
2591 Geary Edward
2598 Stratford begins
2601 Montrose begins
2602 Robidoux Elidor
2603 Lawrence Herbert W
2604 Chiappa Pasquale
2615 Vacant
2617 Sterling begins
2620 Audette Delphis
2622 Elliot begins
2623 Benac Joseph
2634 Grafe Harry
2635 Kenmore begins
2636 Rumney Joseph
2643 Brodeur Clement
2642 Bristol begins
*2645 Lapre Liboire
2664 McGee begins
2677 Fleury Adelard
2686 Maplewood begins
2709 Dumais Jules
2709 Dewey begins
2710 Barnum begins
2726 Osgood begins
2729 Dutton begins
2737 Hotte George
*2739 Punchard James
2745 Vacant
2746 DeMoranville Oscar
2748 Vacant
2748 Fairfield begins
2753 DeMoranville Frederick
2774 Chaffee crosses
2777 Desrosiers Hormidas gro
2777 Fontano Francesco
*2781 Bouchard Alfred J
2783 Vacant
*2784 Desrosiers Hormidas
2785 Gingras Phillip
2786 Terry la begins
2790 Vacant
*2794 Quintin & Pare gros
2795 Tacoma begins
*2796 Giguere O & Co druggists
2806 Abrams ends
2825 Sherman David W jr
2826 Glen begins
2833 Lagasse Joseph
*2834 Frates Bros dairy
2834 Frates Myron
2835 Lagasse Joseph barber
2835 Mello Manuel C pool
2835 Victoria begins
2841 Hood Wm
2853 Hanson Joseph P
2855 Joyce begins
2879 Kingcroft begins
2883 Ashley boul ends
2891 Kenmore begins
2899 Belair begins
*2904 Turgeon Joseph V
2914 Chapdelaine Enrest G
2915 Burdick Charles E var
2921 Bowles begins
2924 Devoll Pardon H
2924 Spooner Lucy A Mrs
2925 Bowles Frederick W
2925r Bowles Henry H
*2941 Hammond John N
*2949 Barnes Henry
2949 Phillips rd begins
2981 Spooner Charles F jr
2992 Spooner Roswell
3055 Barnard begins
3128 Peckham la begins
3136 DeMoranville Ella F Mrs
*3136 Peckham Zilpha Mrs
3136r Brooks Abraham
3166 Fahey Francis
3166 Fahey Wilfred T
3167 Parker Leander V
*3167 Spooner Oliver G
3189 Spooner Albert F
3190 Mello Manuel B gro
*3195 Spooner Lewis G
3217 Chausse Antoine
3233 Hubbard B Franklin
3233 Soule Flora M
3244 Maloney George
*3247 Spooner Daniel A
3253 Hammond Emery W
3277 Wood Thomas
3277 Young Morris
*3278 Spooner John A 2d
3304 Jenkins Thomas
*3304 Malonson Mary Mrs
3322 Winterbottom Albert H
3343 Monterey begins
3347 Bergeron Leopold
*3347 Bergeron Regina Mrs var
3355 Teixeira Antone
3367 Marlborough begins
3376 Lawton Oscar S
3380 Nye's la begins
3387 Sheffield begins
*3422 Chace Walter F
*3429 Robinson Hope A Mrs
3429 Bessey begins
*3431 Westgate pk
3500 Thornton Ray Udell
*3501 Bowler Arthur F
*3505 White Harry O
3506 Ardrey Sarah M Mrs
3506 Marsden Alfred
3513 White Donald H
*3516 Atkinson Herbert garage
3516 Atkinson Isaiah
*3526 Thornton Ray
*3530 White Augustus T nursery
3531 Lawrence Henry C
3541 Hawes Walter H
3550 White begins
*3551 Gibbs L Henry
3572 Duchaine Paul
*3591 Howe Benjamin F
3611 Almy begins
3627 Kobes Richard
3637 Everett begins
3688 Mastera begins
*3691 Mastera John
3697 Mastera Frank
*3697 Mastera F & J milk
3713 Hageloh Elizabeth Mrs
3716 Hageloh begins
3728 Newman Charles jr
3740 Pembroke begins
3766 Beverly begins
3837 Davis James
3842 Lawrence Mary A Mrs
3863 Roy Emile
3866 Lawrence Herbert F
*3883 Drew Alfredo A
*3893 LeBeau Prudent
3906 Mullins Doran L
*3913 Clifford P O
*3913 Sisson Otis A gro
3925 Gurney Louis
*3925 Westgate Herbert N
3932 Westgate Clara

LARDNER & CO.
REAL ESTATE & INSURANCE
214 - 215 OLYMPIA BUILDING Tel. 5265 NEW BEDFORD, MASS.

SIMMONDS & CO., Inc.
INSURANCE

OLYMPIA BLDG. 6870 Telephones 6871 NEW BEDFORD

Acushnet Av.—Cont.
3962 Chase Charles A
3982 Zimmerman Fridolin
*4023 Bourbo Alfred D
4023 **Braley rd begins**
4025 Gurney Leonard F
*4026 Gurney Franklin J
*4035 Braley Frederick J sales stable
4060 Darling Franklin M jr
4068 Ashley Jonathan
4080 Lelievre Henry
*4125 Soule Thomas F
4127 Pifko Alex gro
4129 **Betty la begins**
4132 **Manila begins**
4148 Landry Wm
4157 **Jordan begins**
4174 Hemmann Max
4174 St Jean Albert
4183 **Pequot begins**
4208 Zavas Eustratios
4208 Chagaruly Nicholas
4207 **Cherokee begins**
4228 Dion Sophie Mrs
4228 Muir Theophile
4232 **Peckham rd begins**
4233 **Sassaquin av begins**
*4254 Gibbs Nathaniel F
4257 **June begins**
4263 Girouard Fred
4283 **Tobey begins**
4298 Bertrand Joseph
4299 Marcotte Henry
4306 Landry Pierre
4307 **May begins**
4310 Vacant
4312 Wright Ernest K
4333 **Ivers begins**
*4339 Guillet Theodule
4345 Guillet Theodule gro
4355 **Meadow begins**
4368 **Crescent begins**
*4371 Kershaw Thomas
*4385 Bertwistle Frank
4388 **Thorndike begins**
4393 Belanger Wilfred
4393 Collette Alfred
4400 Chisholm Lawrence
4401 Vacant
4405 Kuechler Nalburga Mrs
4406 Catteral Robert H
4408 **Oakley begins**
*4409 Hoxie Edward A gro
4428 **Brantwood begins**
4428 **Leroy begins**
*4431 New Bedford Tuberculosis Sanitarium
4431 Open Air School 607
*4431 Wise John phys
4443 **Sassaquin av ends**
4446 **Kensington begins**
*4449 Hess Christian
4553 Vacant
4470 **Norfolk begins**
4492 **Sharon begins**
4569 Bridge Joseph
4585 Munn James
4587 Frigault Octave
4593 Poirier Joseph A
4601 Giguere Adelard
4661 Brewer Thomas
4675 **Freetown line crosses**

ADAMS

fr 1065 County to 244 Highland wd 2
6 Cote Pierre J & Son pool
11 Duguay Dieudonne
11 Thomas Manuel
12 German Club
13 Best Frederick W
13 Seifert Beatrice R
13 Towers John
15 Aspin Benjamin
15 Clark Patrick
15 Kobza Wm
17 Provencher Achille
17 Grime Robert
20 Cormier Emelien
20 Jacques Arthur J
*23 Zeman Malcom
23 Wishnetsky Michael I
*23 Roy Thomas
24 Couto Joseph
24 Pare Joseph A
25 Hellyer Thomas A
25 Ortner Henry
25 Herold Anna Mrs
26 Barroll Abraham
26 Lambert Telesphore
30 Waddington Anna
40 Kirschner Samuel
40 Sullaway Abraham
40 **Reynolds crosses**
41 Joseph Peter
44 Lestage Felix
45 Costa Marie
45 Santos Joseph
55 Bolveiviscki Wladyslaw
55 Jaillett Andre
55 LaPerle Omer
*58 Snell & Simpson Biscuit Co
59 Fanello Frank
59 Giordano Raphael
*59 Lassow Samuel
63 Bolton Thomas H
63 Mathews Fred
63 Smith Julia L
68 Stuttard Harry
68 Thompson Thomas
68 Worswick John R
70 **Myrtle crosses**
72 Morse Alfred
72 Lalonde Edward J
*72 Whyatt Aleanah
72 Wilson Wm H
76 Harwood George F
76 Raynor Frederick C
*76 Tomlinson David
79 Kendall John J
79 Kuntz Oscar
79 Robinson John W
*80 Cardoza Joseph
80 Fielding John
80 Rothwell Margaret Mrs
84 Crook Thomas
84 Hilton John
*84 Seddon David
*88 Legault Romeo
88 Smith Philip H
88 Worthington Harold A
101 **Summer crosses**
110 Ardis Alexander
110 Hammersmith George
110 Hammersmith Joseph G
111 McFadden John E
111 Tomlinson David H
113 Dawson Frederick A
*114 Wilkinson Leonard jr
114 Wilkinson Mary E Mrs
118 Bury Ernest J
118 Kendall Francis
118 Wood George
132 **Mt Pleasant crosses**
139 Fowler Austin
140 Smith George W
*141 Fowler James
*142 Waine Henry
*145 Sheehan Michael
*146 Johnson Arthur A
147 McDonald Wm F
148 Doyle Clarence C
151 O'Brien John
152 Wood Hartley
*153 Chausse Ovila
*154 Pemberton George A
155 Hindle Mary Mrs
*157 Beaumont Elizabeth
158 Redfearn Carrie
*158 Redfearn Dixon
*159 Kaplan Charles
161 Herbert Alphonse G
*164 Cohen Nathan
166 Green Mitchell
170 Wood Frank
172 Gray John M
*172 Henry Wm G
*175 Osborne Edith P Mrs
175 Toole John H
*176 Stenberg August G
*183 Mellor Percy
185 Buckley James
*189 Herzog Emil
*189 Herzog Godfried
*190 Conway Martin J
190 **Highland crosses**

BOOKKEEPING ACCOUNTING SHORTHAND TYPEWRITING

NEW BEDFORD SCHOOL OF COMMERCE

1415 ACUSHNET AVE. Tel. 6519 NEW BEDFORD, MASS.

NAPOLEON LALIME, Funeral Director and Embalmer
Successor to A. P. Lagasse & Son
Tact, discretion and sympathetic service. Close and careful attention to the needs and comfort of the family and friends.
177 COVE STREET Day or Night TELEPHONE 1324

ADELAIDE

fr Metcalf west and north to north of Ethel and fr 31 Marion av to 24 Kenmore wd 1
7 Blain Elzear
10 Balthazar Joseph
19 Montrose crosses
37 Sterling crosses
57 Kenmore crosses

AGAWAM

fr 115 Tarkiln Hill rd north wd 1

ALDEN

fr 349 Rockdale av west wd 6
14 Murray John
30 Ridge crosses
56 Nunes Antone
64 Sampson Joseph

ALEC

fr 100 Grape to Rural cemetery wd 5

ALFORD

fr Monterey nr Acushnet av to north of Sheffield wd 1
19 Marlborough crosses
38 Sheffield crosses

ALFRED

fr 239 Brooklawn av to 450 Wood wd 1

ALICE

fr 69 Park av to 464 Tarkiln Hill rd wd 1
37 Lemos Antone

ALLEN

fr 329 County to Dartmouth line wd 5
18 Bettencourt Marie A mlnr
*20 Ross Charles C fish
26 Curhan Aaron
28 Mendelson Jacob D
28 Rocha Joseph C
*30 Hurd Frank garage
35 Allen Meth Epis Church
37 Avilla Alfred
*37 Schuster Morris
*37 Thomson Alexander
*43 Pitta Joao C Da S phys
44 Hitchen Robert W
*44 Mather Arthur H
*50 Rusitzky Julius
*52 Machado Januario S
*57 Pitta Joao da S
58 Westgate Delbert W
65 Gomes Frank
67 Ricketson Susan S Mrs
67 Green begins
*80 Beveridge Hugh
81 Jennings Frank C
84 Miller Arthur F
*86-88 Hoxie Wm R var
90 Cunha John barber
*92 Mosher & Hazard gros
93 Giusti Baking Co
*93½ Desjardins Bros auto supplies
*94 Hazard Louis A
*95 Kendall Thomas H
97 Wovinsky Max shoe rpr
101 New York Cleaning & Pressing Co
103 King Philip Stores gros
105 Galvin Joseph
105 Briggs ct begins
106 Bonney begins
113 Grant Terrence
113 McCabe Mary
*122 McManus John A druggist
124 Rogers Thomas H
126 Dartmouth begins
128 Orchard crosses
*129 Twiss Benjamin A
*129 Twiss Phoebe E
*129 Twiss Wm A
*141 Clark Frank A
148 Chase Henry E
*149 Cornell Charles R
*152 Dias Mary J Mrs
*156 Jennings Lucy T Mrs
*158 Fogarty Thomas
*159 DeMello John C jr
162 Chase Charles F
*167 Macaulay Walter S
*167 Macaulay Daniel M
*168 Foley Edmond
168 Knowles Frank G
*169 Allen St Garage & Filling Station
*173 Jennings Frederick
173 Liljequist David
173 Theimann Margaret Mrs
176 Cardoza George
*176 Roza Manuel da
176 Williams Wm J
177 Carreira Antone
*177 Doyle Robert R
*177 Perry Louise
*180 Greene Anna Mrs
183 Chase Rowland F
*183 Rex Harriett Mrs
189 G A & P Tea Co The
189 Cottage crosses
191 Felciano John
193 Simmons Manuel
198 Clark George H
*201 Lawrence George R
202 Bertram J Franklyn
*203 Felish Samuel
206 Pedro George E
*207 Dias Josephine J Mrs
207 Gasper Manuel
207 Noonan Thomas
*209 Silva Antonio [illegible]
209 Lemos Frank [illegible]
210 Garlington Frederick
211 Borden crosses
219 Jasper Mary
222 Russell Charles D
*222 Sylvia Wm K
224 Goddune Katherine Mrs
*225 DeLoid Albert [illegible]
*227 Davis Manuel A
230 Aguiar Manuel [illegible]
230 Lawrence Domingos
231 Dodds James
*231 Gatenby John [illegible] jr
234 Sylvia Christopher
234 Ward crosses
249 Sylvia Fannie F Mrs
255 Vacant
255 Waverly begins
*261 Felciano John gro
*262 Enos Frank
262 Enos George
262 Columbia ends
*267 Felciano John
*270 Doherty Edward P
274 Flood Margaret Mrs
278 Ambrose Austin
280 Joseph Harry I
*281 Cunha John
*283 McCarty Wm H
*282 Chadwick & Tripp [illegible]
*283 Leary John P
283 Oak crosses
285 Crispie Frank
520 Shaw Allen B
*289 Baylies Milton A
291 Leighton Charles W
*291 Wilber LeRoy W
*292 Mandley Antonio J
*297 Savage Mary A Mrs
300 Jennings Amelina Mrs
300 Sylvia Ellen F Mrs
*300 Jennings Edward [illegible]
300 Stone begins
*305 Galligan T Clinton
*314 Bedford Elverado
319 Page crosses
*328 Lampert Morris
*330 Kaplan Nathan
340 Moreas Maria A Mrs
340 Morris John
340 Vera Joseph
340 Short ends
350 Marshall Antone
350 Mudge Mary I Mrs
350 Scott Walter A
354 Rose Antone G
354 Field ends
368 Marshall Antone L
368 Jason Joseph
368 Marshall George L batteries

M. F. PERRY & CO. BUILDERS' AND MARINE HARDWARE
Guns, Ammunition, Fishing Tackle, Paints, Oils, Varnishes, Brushes
Cor. SECOND and MIDDLE STS., Tel. 7182 NEW BEDFORD, MASS.

Akin-Denison Co. 231 Union St., 1218 Acushnet Ave.
129 Cove St. Walnut, cor. Water Sts.
PAINTS - OILS - VARNISHES - BRUSHES

Allen—Cont.
*378 Bryll Matilda Mrs
378 **Clover ends**
*388 Douglass Charles H
394 Almeida Agustus
394 Ferris Manuel
*398 Souza Frank
*398 Sylvia Antone C
398 **West crosses**
401 DeCosta Antone
403 Luiz Manuel C jr
*406 Coleman George H
407 Medeiros Manuel
407 Rose Joseph
*407 Rose Antone F
410 Vera James F
411 Perry Joseph
411 Sylvia Thoman P
*411 Rogers Manuel
*413 Platt John trucking
*421 Tomlinson Wm
428 **Devoll ends**
432 Travers Frank P
436 Harding Otis H
439 **Brigham begins**
440 **Rural ends**
446 Costa Manuel
446 DeMillo Jose R
446 Ferreira Domingos
446 Sylvia G Antone
*447 Machado Armando
447 Pimental Joseph
459 Sylvia Manuel C
*463 Mont Charles
*464 Roderick Antone garage
464 **Winter begins**
464 Shaughnessy Ellen
467 Jackson Edmund
*467 Thorley Thomas
472 Camara Manuel J
473 Vacant
484 Mello Antone P
485 Trigueiro Manuel F
*487 Vieira Ferdinand
487 Silveira Frank P
494 Bardsley Ralph
*494 Gilham Ann Mrs
494 Gonsalves Joseph
*498 Cardoza Manuel J
*500 Berthold Mary Mrs
505 **Brownell crosses**
*512 Bonney Nathaniel
*516 Gunderson Karl A
518 Vacant
*520 Shaw Allen G
526 **Enfield ends**
537 **Palmer begins**
560 Rose Philomena Mrs
561 Betsey E Winslow School 357
569 **Reed begins**
581 Dobson Margaret Mrs
*581 Sylvia John A elect contr
586 Souza Joseph
586 **Rockdale av crosses**
589 Standard Oil Co of N Y filling sta
603 Sylvia Manuel var
*606 Riley Charles N
607 Butterworth Wm
631 **John crosses**
653 **Kirby crosses**
670 **Jacintho begins**
676 St Johns Cemetery
677 **Byron begins**
709 Spooner Otis F
715 Silva Manuel S
723 **Snow begins**
723 Thompson Raymond
729 Smith Charles R
*731r Smith Winchester R
*731r Smith Julius
737 **Dartmouth line crosses**

ALLORD
fr 384 Brock av to east of Fern wd 6

ALMSHOUSE LANE
fr 1131 Rodney French boul to 496 do wd 6
0 **Brock av crosses**

ALMY
fr 3611 Acushnet av west wd 1
71 Raymond Manuel

ALVA
fr 1107 Kempton north wd 3

AMES
fr 37 Avery nr Church north wd 1

AMHERST
fr east of 47 Morton north of Braley rd to 1 East wd 1

ANNETTE
fr 79 Fern to 476 Brock av wd 6
*157 Cairns Patrick
159 Atkinson Lyles W
159 King Kate
*160 Brown John E

ANTHONY
fr 117 Bedford to 6 Grove wd 5
*1 Potter Alice N Mrs
*4 Hatch Franklin W
*5 Taber Annie N Mrs
*7 Briggs J Franklin
*8 Beaman David W
*9 Chase John A
*10 Ricketson Anna
10 Ricketson Walton
*15 Akin Thomas B
*16 Hitch Mayhew R

APPLETON
fr east of Pine Grove to west of 920 Ashley boul wd 1
0 Robert Hercule
0 DeCicco James

APPONEGANSETT
fr 1235 Rodney French boul to 412 Brock av wd 6
85 **Swan begins**
115 **Moss begins**
138 **Fern crosses**
*141 Benjamin Philidor
142 Neighbor James
143 Bradley Fred
143 Bradley Thomas
144 Aspin Robert W
148 Aspin Henry
148 Haworth Thomas
154 Feldon Charles W
154 Hibbert Malcolm
154 Kearney Peter
*155 Barrett Ernest
158 Anderton John
158 Pilling George T
162 Brierley Robert
162 Chant James H
173 **Brock av crosses**

AQUIDNECK
fr 1243 Rodney French boul to 416 do wd 6
*0 Westby Aloysius
82 Robichaud James P
*82 Leger Alfred
88 **Mina ends**
108 Hacking John R
*108 Jupin Michael J
138 Hosp Joseph
142 Talbot Joseph E
*148 Devoll Roland G
*154 St Germain Adelard
*160 Bulcock Bramwell
*160 Wall Harold
*161 Darcy Caesar
*162 Ainsworth Christopher
163 Mis Antone
165 Higgins James H
*166 Mitchell John J
*167 Liss Nathan
168 Hall Mary E Mrs
*169 Bertrand Antonia Mrs
169 MacIlwain James
*171 Foster Manuel
171 Martin Reynolds J
*171 Rose Frank S
*172 Crosby Herbert O
184 **Brock av crosses**
209 Fournier Emile
*209 Kelley Wm W
211 Black George
*213 Lambert Wm A
220 Cook Harry

UNIVERSAL PRESS PRINTERS
21 No. Second St., NEW BEDFORD, MASS. Phone 5150

Bay State Paints and Varnishes
—— Made by ——
WADSWORTH, HOWLAND & CO., INC.,
1162-1164 Acushnet Av., New Bedford, Mass.

Aquidneck—Cont.
*221 La Forest Oscar I
223 Broadbent Robert
361 Preston Henry
388 Rodney French boul crosses

ARCH
fr 386 Union to 127 Arnold wd 4
*2 Young Edward W phys
*3 Fuller John Y
*4 Luce Arthur G
*5 Booth Francis A
5 Hazzard Edward V
5 Spare S Flora
6 Halliday Charles R
*9 Gibson John
*10 Mitchell Walter B
*13 Hunt Clifford E
17 Staples Emma G Mrs
*18 Sherman Hannah C A Mrs
*20 Sherman J Clifford
*21 James Percy C
*22 Marder Isaac
*24 Swift Elizabeth P
25 Curtis Frank A
25 Lawrence Alton H
29 Smith Harriet A
*33 Meade James G
*37 Potter Hattie C Mrs
*39 Greenwood M Grace
41 Wilcox Charles C
*43 Medeiros Manuel J
43 Viera Katherine Mrs
00 Arnold crosses

ARK LANE
fr Acushnet river to 158 N Water wd 4
0 Texas Co oils
15 N Y N H & H crosses
41 N Water crosses

ARLINGTON
fr 55 Glennon to 142 Irvington wd 1
17 Glennon crosses
17 Brais Azaria
19 Dion Stephen
22 Dion Joseph H
24 Dion Zepherin
24 Poirier Peter R
27 Bourque Pauline Mrs
27 Rouillier Gedeon
28 Vacant
29 Bates crosses
33 De Mello Antonio C
45 Query crosses
34 Soforenko Herbert L
34 Sydall James
*38 Cassidy Stephen E
38 Clayton Margaret H Mrs
49 Soforenko Jacob
*50 Hill Flora E Mrs
52 Belisle Gilbert
52 Saucier Camille J
55 Gallant Francois X
*56 Frenette Romeo A
57 Norris Joseph
58 Bergeron Romeo N
58 Paiva John
60 Johnson John
60 Duffy John E
60 Riley Herbert
61 Central crosses
65 Brocklehurst Wm E
65 Davol George E
*65 Gallant Arthur
*69 Cairns Peter
69 Cormier Jeffrey
73 Boteilho Christian J
73 Silveira Antonio B
*77 Lloyd Thomas jr
79 Gallant George L
87 Shaw crosses
105 Clifford crosses
122 Marcotte Donat
122 St Pierre Leon
123 Princeton crosses
124 Costa Joseph
124 Fredette Omer
*127 Protin Leon J
127 Taves Frank
128 Brousseau Napoleon
128 Campbell Aldei
129 Broughton Bracewell
*129 Lajoie Gaston P
130 Ouellette Joseph
130 Souza Joseph
141 Vacant
143 Vacant
143 Irvington crosses

ARMOUR
fr 359 Arnold to 356 Court wd 4
74 Arnold crosses
*81 Dyson Homer S
*81 Eldredge Wendell T
*82 Benson Lucy Mrs
*85 Skeels Edmond
*87 Mathews Lawrence
87 Savoie Edgar
*89 Fisher Roland A
*91 Boisvert Emma J Mrs
*91 Mattson Charles P
92 Vacant
*93 Mulkerne Margaret Mrs
94 Vacant
*95 Schultz Otto
98 Vacant
*99 Doyle Nora J Mrs
100 Dubreuil Albert J
101 Anthony Manuel L
*101 Horvitz Israel
*102 Gifford Mary E
103 Brophy James H
*105 Ashton Charles
*115 Collet Cyprien A A
*116 Bowie James L
116 Isherwood Wm H
*118 Case Nellie M
*119 Brennan Wm
*122 Jones Clarence E
*126 Burnham Melvin I
128 Wallace Harry W
141 Union crosses
*145 Smith George
146 Cornell Almonza A
147 Drew Clifford C
*149 Smith Hiram
*156 Bettencourt Joseph C
160 Court crosses

ARNOLD
fr 413 County to 654 Rockdale av wds 4 5
*28 Terry Robert A
*35 Stone Francis H
42 Orchard begins
*43 Swift Frederick Mrs
*52 Akin Charles G
*57 Beserosky Wm
57 Arnold pl begins
*58 Besse Seth J
*64 Smith Alphonso H
*64 Collins Grace Mrs
*68 Sweeney Patrick
*71 Horvitz Samuel
80 Cottage crosses
98 Sherman Arthur B
*98 Sherman Ellen B Mrs
*102 Fritz John
*106 Tessier Elizabeth P Mrs
*106 Thresher Austin
111 Lincoln ends
112 Brooks Noah
112 Ward Wilson W
*121 Taber Elizabeth Mrs
*126 Pereira Manuel E
127 Arch ends
*130 Bliss Misses
133 Wyatt Linwood E
134 Bliss Wm
*134 Winship Fred H jr
135 Riley Theresa W
*135 Wilson Emma nurse
142 Sears Joseph
142 Bardsley James
142 Berry Julia A Mrs
*142 Pacheco Mary Mrs
142 Weston Mary
*143 Wilson Robert J variety
*145 Tasker Joshua B gro
146 Ash crosses
*146 Nuttall's Pharmacy
*147 Purrington John G
148 Caswell Florence M Mrs
148 Caswell Frank
*148 Frates Wm S
*148 Sisson George W

M. C. SWIFT & SON UNION STREET North Side below Purchase St. NEW BEDFORD, MASS.
MEN'S WEARING APPAREL

J. J. DUGGAN ROOFING CO., 90 Beetle St.

Slate, Gravel, Asbestos and Asphalt Roofing

Bell Phone, 5188 **Repairs of all Kinds** **Our Motto: Satisfaction**

Arnold—Cont.

150 Noble Frederick W barber
152 Davenport Charles M gro
*153 Burke Edmund F
*154 Davenport Charles M
*158 Tripp Benjamin C
*158 Tripp Henry W
*159 Kendrick Annie Mrs
*162 Leuchsenring Laura Mrs
*162 Teixera Alfred
*163 Hillman Alice M
163 Emerson begins
168 Duffy John E
*168 Duffy Catherine D drsmkr
*172 Reed James E
*173 Cleveland Josephine K
173 Hebert Charles H
177 Gracia Emily
177 Lord Susan Mrs
*178 Jones Charles E bakery
178½ Gordon Barnet tailor
*179 Heisel Barbara G
*181 Wallbank Ignatius B prov
*182 Higgins Annie Mrs
182 Ripley Harry
184 G A & P Tea Co The
184 Chancery crosses
185 Burke Isabelle Mrs
185 Burke John
186 Donovan Michael
*186 Bogard Sidney
186 Laroque Ovide
191 Gordon Barnett
191 Hansen Nils P
192 Downey Cornelius
*192 Regan Thomas L
*193 Egan Ellen
*193 Morton Stanley
*194 DeMoranville Maurice
*194 Gracia Wm F
*195 Luce Walter A
195 Stephenson Eliza Mrs
*198 Carew Frederick J
*199 Cameron Priscilla J
*199 Durant John
*204 Johnson Alfred J
*204 Johnson Carl O
213 Park crosses
*215 Burns Robert O
216 Holden Ira
*216 Johnson John A
219 Boyle Wm J
219 Johnson Wm A
*224 Tripp Wm E
*224 Downey Mary A Mrs
*226 Crapo Holder D
*227 Kirby Edward A
*228 Broadbent Wm H
*228 Murphy John H
*232 Martin Emily Mrs
232 Atlantic crosses
*233 Bliss Elizabeth Mrs
*239 McKeachern Daniel H
239 Mullen Wm
*239 Chace Morris C
*243 Beckman Charles E
244 Catin Annie I
*244 Rowe Myra T
*248 Reed Wm H
*249 Hutchinson Louis J
*249 Kenealy James H
*253 Neild Eli
*254 Bingham Forrest E
*255 Crowell Aruna E
256 Ocean crosses
259 Ricketson Arthur E
*261 Ricketson Arthur E gro
268 Hayes John
*268 Sullivan Dennis J
*269 Woodbridge Walter B
*273 Deane Frank W uphol
*274 Wood Alfred H
*274 Snow Arthur
*274 Johnson Benjamin W
*279 Jourdain Edwin B
*280 Wood Cecelia Mrs
280 Tremont crosses
*287 Blossom Everett T
*289 Williams Walter G
*291 Cummins Albert F
*293 Pierce Clara
*295 Eggers George A
297 Cogeshall Robert H
*297 Sullivan Mary B
*298 Girvan Alexander
*298 Haworth Thomas B
*298 MacKintosh Wm H
*301 Murphy John J
*305 Kennedy Honora Mrs
305 Kennedy Thomas S
*306 Perrier Albert C J phys
*311 Rounsevell Clyde L
311 James crosses
*314 Raymond Wm D
*315 Anthony Wm S
*318 Howes Francis N
*321 Chace Walter F
*321 Lemos Manuel
*322 Cushman Frances R Mrs
*322 Stoddard Esther
*325 Kennedy F Goddard
*326 Doane Logan R
*326 Wood Frederick H
*333 Judd Emery S
337 Rotch crosses
*344 Walker Clinton I
*352 Reynolds Herbert C
*355 Cunningham Wm E
359 Armour begins
*360 Noble Isaac C
361 Sawyer Frederick G
*361 Simas Frank
*366 Bussiere Anna Mrs
375 Brownell crosses
*377 Stephenson James M
*378 Tripp Bartlett G
*378 Burton Harry H
*379 Anthony Peter
*383 Kane Catherine Mrs
*384 McAvoy Charles A
*386 Hawes Adelbert L
*387 Riley Katherine V Mrs
*388 Crapo L Arthur
*390 Cornell Clifford E
391 Rounds crosses
*405 Unwin Charles E
*408 Clark Walter M
415 Palmer crosses
416 Vacant
*420 Parkhill Wm S
427 Junior begins
*432 Paine Carlton C
438 Regos Edward
438 Sickles Peter
*439 Bolton Wright jr
*440 Worden George
446 Reed crosses
451 Hobgood Legan H
*451 Perry Manuel
*452 Gardner Archie C
458 Marder Annie Mrs
*459 Worden Hugh
*460 Marder Abraham
461 Jonathan begins
*464 Gardner Charles E
*465 Stevens Victor R
*476 Lowell Leonard
478 Rockdale av crosses

ARNOLD PLACE

fr 57 Arnold to Rotch ct wd 4
*15 Damon Frederick E
*16 Price Charles R
*17 Alden George N
*22 Wordell Howard I
*22 Wordell Wilson I
*23 Nye George H
*26 Bourne Edmund W
*27 Potter Wm F
*29 Durfee Arthur J
*30 Hunt Charles R phys
30 Perkins Florence

ASH

fr 147 Bedford to 114 Sycamore wds 5 4 3
48 Grove ends
*52 Cummings Frank A
*52 Prescott Ida Mrs
59 Moreland ter begins
*62 Chapman Lawrence
*63 Wood Edmund
82 Hawthorn crosses
*93 Taber George B
93 Taber Alice B Mrs
*99 Brightman Frederick O
*104 Baker Edwin O
*107 Gertridge Harry D
*107 Walker Lothrop E

For Service Use the "Green O" Directories

NEW BEDFORD AUTO SALES CO.
DODGE BROTHERS MOTOR CARS
427 KEMPTON STREET NEW BEDFORD, MASS.

Ash—Cont.
116 Maple crosses
117 Hicks Mary J Mrs
*121 Ricketson Frank M
*123 Sullivan George
*126 Shaw Elmer H
*129 Lowe Margaret C
*130 Shaw Samuel
130 Clinton crosses
141 Russell Ellen M
142 Grenada The
142 Brown Albert
142 Gingrass George
142 Golden Harry A
142 Manchester Maria N Mrs
142 Peterson Andrew T
142 Wilcox Albert E
145 Wing Charles Yee laundry
148 Arnold crosses
154 Allen Andrew T
156 McAfee Wm T
157 Aulisio Marino shoe rpr
158 Whalen John J
162 Perry Manuel
163 Swain Sarah
164 Bouche Benjamin E
164 Smith Mary Mrs
*164 Smith Wm J
*167 Tripp B Franklin
168 Kelley Clifford
172 Turner Thomas H
174 Lopes Arthur
*177 Cummings garage
*177 Tripp B Franklin taxi
*178 McLeod John A
180 Gidley Norman A
183 Silvia Carolina Mrs
185 Bentley Arthur
185 DeWolf Elmira G Mrs
189 Higgins Martha B
185 Howland Alice F
*186 Morris John J
189 Miguel John
190 Clark Samuel R
*190 Westgate George F
190 Clark Wm
193 Higgins Nancy C Mrs
193 Sullivan Patrick F
196 Barker Louis H
*196 Sullivan Daniel F
199 Vacant
200 Chase Chester S
200 Hibbard John E
200 Read Clara B Mrs
*202 Carson Daniel
*203 Braley Herbert M
210 Union crosses
*219 Remington Walter H B
*223 Forbes Edward H
*226 County Jail
*229 Morelli Luigi G
231 Cooper Herbert
*231 Eddy Clara Mrs
233 Court crosses
238 Osborne Michael J
*238 Wicker Ernest L
242 Calabrese Leone
242 Pedro George W
242 Smith Edward T
248 Vacant
260 Morgan crosses
268 Broadbent Mary
*268 Lowther Agnes Mrs
*270 Cobb David H garage
270 Gregory Philip T
280 Cobb Walter E
*280 Taber Arthur W
280 Elm crosses
285 Hebert Joseph wood
290 Mason Georgie Mrs
291 Carter Ernestine Mrs
291 Corbett Benton B
291 Harper Harry W
291 Spencer Antone
292 Correia Theophilus
*294 Sylvia Emily
*295 Harwood Elizabeth Mrs
295 Michelsen B Frank
298 Middle crosses
299 Miles Alice A Mrs
307 Minot Eustace L
307 Pollard Lydia A Mrs
310 Groebe George B
311 Dossett Madeline Mrs
311 King Isaiah
*315 Winborne James P
316 Thompson Margaret
316 Thorne Caledonia Mrs
319 Reis Antonio
322 Kydd Wm L
323 Cassidy Sarah
324 Winborne Annie C
325 Cassidy Sarah
326 Winborne Charlotte C Mrs
327 O'Brien John J
327 Papagalis Louis
332 Delia Angelo barber
333 Kempton crosses
334 Fortes Lena
334 Kirkland Oliver
334 Sykes Clarence W B
*351 Ellis John
352 Mill crosses
357 Brownell Cornelia H
360 Chase Frank J
364 Miller Samuel
*364 Tripp Elmer H trucking
366 Smith Henry M
367 Holland John F
376 North crosses
379 Giles Walter
379 Manchester James H
386 Toletti Severino
390 Lynch Adolph H
400 Hillman crosses
*415 City Stables
430 Maxfield crosses
444 Gifford Edward L C
444 McCabe Michael L
*447 Sherman Patrick J
457 Sycamore crosses

ASHLAND PLACE
fr 384 Summer to 10 Linden et wd 2
*13 Yeager Alois
13 Dupuis Patrick H
14 Tripp Emily A
15 Bellenoit George E
21 Schwartz Albert
*21 Schwartz Jacob
*23 Starkie John W
*25 Wyman Adolphus Mrs
26 Hacking Mark M
*26 Isherwood Ralph R
27 Bennett Lucia E Mrs
*30 Isherwood Roland E

ASHLAND TERRACE
fr 474 Summer east wd 2
5 Barry Michael J
*5 McKinlay Anthony
7 Chader Thora Mrs
7 Walsh Richard
*16 Chase Archer L I
16 Toomey John J

ASHLEY
fr 42 Cove to 115 David wd 6
7 Abrams Henry
7 Abrams John
7 Donnelly James H
11 Wood George
11 Boyle Ellen Mrs
12 Dalip Jonnes
12 Wilmot Adelard J
13 Cannulty Alice Mrs
14 Caron Alphonse
14 Hemet Besim
14 Kasem Medi
15 Botelho John
15 Days Manuel
15 Fulchik Peter
15 Rego Joseph
16 Boocock Robert
16 Piva Joseph
16 Ramos John
18 Cadieux Theodore
18 Dilmarth John
18 Valois Amedee
19 Froyma Stanislaw
19 Hodziewich Peter
19 Ideson John W
20 Plouffe Dieudonne
20 Turner Richard
21 Malacke Andrew
21 St Onge Amedee
21 Souza Alfred P
21 Ulewicz Antonina Mrs
22 Lima Mary C

C. E. Beckman Co.
15-35 COMMERCIAL STREET
GOULD
STORAGE BATTERIES
Tel. 5010

Central Lumber and Supply Company
LUMBER & INTERIOR FINISH
Phone 1919 Office, 172 No. Water St., New Bedford

Ashley—Cont.
22 Lofthouse Thomas
22 Perry Manuel
22 Silveira Emile
23 Sjadlainski Wawynies
24 Blechirczeyk Frank
24 Murach Wladyslaw
24 Richard Alphonse
24 Goupie Wm
25 Brazil Frank
25 Comek John
25 Knowles Wm
26 Lipman Michael
26 Pye John S
26 Sher Nathaniel
27 McMahon Andrew P
27 Richard Edmond P
27 Whulden Amelia
27 Lamielle Edward
27 Serra Clerinda
28 Hartley Robert
28 Lofthouse Wm
28 Mitchell James E
29 Cheko Stephen
29 Coyer George
29 Cyran Joseph
30 Brisson John B
30 Dumont Fred
30 Turgeon Alfred
31 Plockareyk Stanley
31 Desovzy Paul
31 Racine Arthur
31 Racine Victor
31 Stanicki Joseph
31 Ziemanski Michael
32 Hague Clementine Mrs
32 Harrison John
32 Lister John
32 Ouilette Fred
32 Ruth crosses
*37 Gibson Betsie
37 McCarting Ellen Mrs
37 Lafleur Cleophas
38 Grimes Mary Mrs
38 Healy John F
38 Larocque Catherine Mrs
38 Bradshaw Wm
38 LeBelle Philomene Mrs
*39 Booth Martha Mrs
39 Zajac Michael
40 Blanchette Albert
40 Constant George
40 Daniel Cleophas
40 Desorcy Joseph
40 Engel Emma M Mrs
40 Gobiel Elzear
40 Suprenant Albert
41 LaChappelle Minnie Mrs
*41 Spence Thomas
41 Turner Josephine A Mrs
42 Berche Jules
42 Durocher Alphonse
42 Martha Jules
42 Witkowicz Joseph
*43 Walmsley Wm
43 Norton Charles H
*43 Norton Joseph
45 Correira Manuel
45 Pinheiro Serafin
45 Simmons Manuel
46 Holden Frederick
46 Huntington Alfred
46 McIntosh Samuel
46 Pierre Andre
46 Valdenane Pauline Mrs
46 Segeur Charles
*46 Meilland Joseph
47 Cherry Annie
47 Didier George
47 Gachet Ernestine P Mrs
47 Gachet Leon
47 Tuttle Thomas H
49 Basford Percy
50 Hargreaves James
50 LeClair Louis
50 Monroe Joseph
50 Studer Joseph
50 Whalley Esther H Mrs
51 Gagnon Joseph
51 Scott Alfred
*51 Viera Alfred
52 Lambalot Emile
52 Morency Isadore
52 Morency Philip G
52 Paradise Alphee
52 Thivierge Eugene
53 Binette Joseph
53 Higham James
53 Vaudry Mary Mrs
56 Benjamin Albert
*56 Bolton Thomas
56 Pierce Elvira Mrs
*56 Pierce Herbert
*56 Pierce Austin C
57 David crosses

ASHLEY BOULEVARD
fr 35 Logan to 2883 Acushnet av
wds 2 1
1 Kilik Paul
1 Magnant Alfred
2 Sabourin Edmond
2 Russell George
2 St Louis Mary
3 LaFlamme Alfred
3 Comeau John
4 Dudevoir Everest
5 Powers John F
5 Topeluski Frank
6 Conway James
7 Hart Louis
7 Duchesne Louis
7 Beaugeault Lazor
8 Charbonneau Samuel
8 Foy John
9 Hampson Thomas
9 Tetrault Adelard
10 Regan John W
10 Sullivan John
11 Laliberte Joseph
13 Lapointe Joseph
14 Aube Napoleon
15 LaBelle Adeline Mrs
15 Gaughan Thomas E
16 Bourgeois Francois
17 Weld crosses
18 Jabot Simon
18 Fortier Leon
*27 Nicholson John G lumber
28 Dupont Amie
28 Machon Wm
30 Adesso Florentine
30 Benoit Mary Mrs
30 Niemiec Stanley
32 Jason George
32 Loring Mary J Mrs
*34 Daniels Jeanette
34 Gagnon Pauline Mrs
36 Affleck Wm H
*36 Jameson Harry A
38 Colbert Mary J Mrs
38 Lebeau Arthur
39 Juaire Rose Mrs
39 Lang Emile
39 Cornell pl begins
40 Bentley Edwin L
40 Bentley Elizabeth Mrs
41 Finkelstein Samuel
41 Tenza Catherine Mrs
42 Balthazar Margaret
42 Howarth Robert
44 Hanley Kate Mrs
44 Reilly Daniel F
45 Boteilho John
45 Levow Jennie Mrs
*45 Novinsky Nathan
47 Preston Samuel
47 Ramsbottom Albert
47 Roberts Margaret E Mrs
47½ Morris Joseph E
47½ Pohopek Antonia
47½ White James
49 Fletcher Albert
49 Ramsbottom George
49 Mercer John
49 Cedar Grove crosses
53 Fall Joseph
53 Faran Lawrence
53 Gawlocvicz Frank
53 Tracz Anthony
*68 Gauthier Adrian
69 Haworth Wm
69 Workingmen's Club
*69 Albion Hall
77 Taylor James E
79 Birtwistle George
79 Deroche Alma Mrs
*79 Stringer John W
81 Coggeshall crosses

PELEG H. SHERMAN, 505 County St.
FUNERAL DIRECTOR AND EMBALMER
OFFICE PHONE 690-W **RESIDENCE PHONE 690-R**

Ernest Howarth & Company
ELECTRICAL ENGINEERS and CONTRACTORS
New Bedford, Mass.

FIXTURE PARLORS
Room 206-7 Olympia Buiding
Purchase Street Tel. 6077

CONSTRUCTION, REPAIRS and SUPPLIES
668 Pleasant Street Tel. 1854

Ashley Boul—Cont.
92 Chagaruly Constantinos
92 Entwistle George E
92 O'Donnell Thomas
94 Letoile Albert
94 Marcotte Victor
94 Petruskevicz John
95 Brown Lizzie
*95 Kariotes George
*95 Karalekos Wm A
95 Tetreault Emile
98 Vacant
99 Lemaire Joseph
99 Jemery Silina Mrs
99 Pearson Eva M Mrs
100 Bentley ends
101 Lemieux Raphael
*101 Peloquin Wilfred
*101 Tremblay Joseph G
102 Harper Samuel
102 Mitron Joseph
102 Knowles Wm
103 Holt John
103 Wolstenholme Robert
*103 Wooley John
104 Lienard Philemon
104 LeBlanc Narcisse
104 Boyer Edson
*106 Tremblay Jeremiah jr
106 Chausse Xavier F
106 Quintin Zotique
106 Beetle ends
107 Mayflower Baking Co Inc
109 Fisette Wilfred
*109 Jarry Delia Mrs
109 Valliere Edward
*113 Desjardins Thomas
115 Mosher Clarence auto service
*117 Standard Oil Co of N Y
*126 Query Walter J gro
126 Sawyer crosses
*128 Clayton Grace Mrs
*128 Ricard Herve
128 Fredette Wm H
132 Legard Charles
132 Malige Rose Mrs
132 Soucy Exilda Mrs
132 Buteau Mary Mrs
134 Croisetiere Floremond A
138 Mullins Jeremiah G
144 Stiller Joseph
146 Bohemian Hall
*146 Bohemian Slavonian Benevolent Society
147 Bourgeois Didier shoe mkr
150 Holly crosses
155 Brown David
155 Powers James T
155 Richards Charles
*156 Dougherty Mary S Mrs
156 Brozek Peter
159 Gaucher Alphonse
159 Dupre George
159 Sansoucy Henry
160 Holland James T
160 Perron Joseph A
162 Caron Wilfred
162 Cote Joseph L gro
164 Cote Ulalie Mrs
*163 Surprenant Domina
168 Tallman crosses
171 Auger John
171 Bouley Emile
171 O'Neill James F
171 Racette Emile P
171 St Jacques Louis
174 Hallworth Elisha
174 Pickles Whitaker
174 Broughton John
*175 Forgue Joseph J var
176 Nuttall Elizabeth
176 Briggs Harry
*176 Whitehead Martha
*177 Forgue Joseph J
178 Chausse Alfred
178 Langevin John B
178 Maranda Donat
179 Levesque Thomas A
179 Morin Mary Mrs
181 Becotte Flora Mrs
181 Messier Mary L Mrs
*183 Balthazer J Arthur
185 Brousseau Raoul
185 Dearden Charles
185 Goyon Wm
185 Greenhalgh Sarah Mrs
185 Maguire Ambrose S
185 Pritchard Wm
185 Robert Henry
185 Vertefeuille Oliver jr
186 Nye crosses
*187 Maranda Donat contr
189 Blanchard Theodore A
*189 Boucher Bernadette
189 Beauregard Wm
193 Audette Joseph
193 Boisvert Donat
193 Gagnon Louis G
193 Boucher Ulderic
195 Perra Delia Mrs
197 Dinter Lena
197 Jussaume Albert
*197 Senecal Altair Mrs
*201 Boucher Sinai var
201 Demers Arthur J
202 Bullard crosses
203 Demars Arthur
203 Gaboriault Ovilde
203 Kares Evangel
*204 Janson Raymond drugs
206 Fouquette Theodore
206 Janson Raymond
206 Martin Wm
*207 Carrier Herbert
207 Donovan Wm
207 Dufresne Arthur A
207 Goulet Mary L Mrs
208 Quintin Joesph E
209 Remillard Oscar
209 Rocheleau Felix
*209 Tallman Albert R undtkr
210 Carroll Wm
*211 Dyer Norman S
212 Sibor Joseph
*213 Gaudette Joseph
219 Carrier Anselme
219½ Beauregard Edmond
219½ Boisvert Rosario
219½ Gonneville Valmore
219½ Guilmette Joseph
220 Marchessault Louis D
220 Deane crosses
*222 Astor House
223 McCormick Wm
*224 Bernique Lucien
225 Robitaille Hector J
226 Menard Timothy
226 Richard Mary R Mrs
226 Soucy Eugene
227 Fairmount alley begins
*229 Parkinson Wm
234 Dubreuil Napoleon
235 Brochu Joseph
235 Mello Guilhermina Mrs
235 Proulx Ida
237 Bissonette Anna Mrs drs-mkr
237 Dupont Leandre E var
237 Langevin Hormidas
237 Langevin Joseph
237b Gudgeon John T baker
*237b Hebert Pierre
*239 Langlois Hector M gro
*241 Dagesse Arcade gro
242 Coffin [illegible] crosses
243 Robichaud Gilbert
247 Keough Christopher
247 Stone Edith Mrs
248 Rivard Adelard
248 Roy Corinne Mrs
248 Roy Romuald
248 Hebert Alfred
*249 Sowle Herbert V florist
*250 Gendron Hugo A
250 Beauparlant Mabel
251 Ormerod Wm
251 Ratchford Michael
259 O'Malley John F
*259 Roscow Frederick H
259 Bradshaw Margaret A Mrs
260 LeBeau Joseph var
262 Phillips [illegible] crosses
267 Deasey Michael
269 Belliveau Joseph
*271 Spencer Arthur C var
273 Cardin Frederick
273 Tazackerly Wm
273 Lowe James

Slocum & Kilburn
23 - 27 North Water Street
Tels. 5100 - 5101

Mill Supplies
Electrical Supplies

THE FIRST NATIONAL BANK

Cor. UNION and PLEASANT STS. **Telephone 31 and 32**

COMPLETE BANKING SERVICE

Ashley Boul—Cont.

273 Nolan Peter T
275 Downey Mary A Mrs
*277 Tripp Desmond W
280 Walne Henry
281 Collette crosses
*282 Boucher Joseph I
285 McNicholls Hubert
*285 Young Henry
*286 O'Brien Catherine
286 Slater Hannah Mrs
287 Chagaruly George
287 Correia Manual
287 Magnant John B jr
287 Smethurst Wilfred H
*289 Denault Celina Mrs
289 Grenier Alfred
289 Mascroft Charles
*289 Verville Clifford H
*291 Denault Celina Mrs var
294 Davis crosses
306 Booth Edward B
*306 Brady James J
306 McKeon Francis J
307 Janson Caesar A
310 Earle crosses
*311 Finnell John H
318 Frawley Joseph
*318 Moore John R
*319 Hampson John var
*322 Greenhalgh Robert
322 Greenhalgh Joe
326 Hathaway crosses
*326 Frigault Octave gro
*328 Lord James
328 Bousquet Rose
332 Bedard Stanislas
*332 Cote Emile A
333 Quintin Henri
333 Mills Wilfrid L
334 Houde Adelard
335 Hanely Hermenigilde
*335 Perreault A Dennis real est
335 Renaud Frank
*336 Surprenant Odile Mrs
338 Chapdelaine Onesime
*340 Forand Jean A
340 Dupont Oscar
341 Jordan Ambrose
341 Morris Philip H
342 Dagesse Henry
*342 Dumontet Joseph
342 Tinkham crosses
343 Turner Amos
343 Wilcox James
343 Rowan James
*344 Therrien Alfred E drug-gist
*344 Magnant Henry J
*344 Gagnon Josephine
347 Waterworth James
*350 St Amand Alphonse pntr
*350 Hey Frank
350 Montgomery Edward A
351 Ratcliffe Herbert
352 Levasseur Hector
354 Bessette Eugene
354 Lebeau Eusebe
*357 Rondeau Theodore
358 Provost Lawrence
358 Poulette Lorenzo
358 Robitaille Rodolphe
359 Tetreault Louis
360 Desrosiers Paul
360 O'Connor Nellie
360 Boucher Adelard
*361 LaCroix Wm gro
*362 Poulette Louis
364 Nash rd crosses
366 Johnson Jason gro
*369 Valentine John
370 Broadly George
370 Keighley Wm H
*371 Valentine John A
373 Audette Isaie
373 Audette Albert
373 Shaw Harry
377 Cote Samuel
377 Goguen Arthur
377 Fontaine Wm
377 Maillet Alphe
377 Neubauer Emeric
377 Soddy Wm
379 Whitman crosses
387 Desrosiers Clovis
387 Hardman Wm
387 Martin Bent S
387 Wilcox Daniel J
*390 Bourassa Eli
390 Frechette Ovila
390 Cote Jeremie
391 Barlow John J
391 Powell John W
391 Tardif Calixte
391 St Gelais Fred
392 Belliveau Arthur elect
392 Pedro John
392 Roy Louis
392 St Germain Thomas
*393 Audette Eugene A prov
392 Yuille Robert W
395 Bissonnette Leo A
395 Lauzon Wilfred P
395 Marcoux Louis A
395 Savoie Aquila
397 Vacant
398 Eugenia crosses
*400 Martin Luce Mrs var
401 Counsell John L
401 Lavoie John B
401 Lemire Joseph
401 Potter Alexander
401 Smith Charles E W
410 Branchaud Omer
410 Pontbriand Armand
410 Sergeant Joseph
*414 Gaeng Fred gro
*415 Ashworth John H
*415 Dyer Ellen A Mrs
415 Tuttle James C
415 Belleville rd crosses
419 Durkin James J
419 Hughes Morton
419 Murphy Frank E
423 Mello Manuel
*423 Medeiros Mary Mrs
423 Sawyer Albert
423 Glennon crosses
424 Bissen Roland
*424 Loranger A & Son contrs
*428 Mortor Sales Co of New Bedford autos
440 Bates ends
441 Abraham Lincoln Schl 356
455 Query crosses
458 Brouillette Arthur
*462 Hebert & Ohm contrs
462 Ohm Herbert
*463 Dumas Edmond
*464 Cox Joseph A
464 Moher Patrick T
465 Desrochers Joseph
465 McGregor John A
470 Bacon Edward
470 Pelletier Charles
*472 St Pierre Napoleon contr
472 Central av crosses
474 Gladu Napoleon
474 Lelievre Modiste
474 Poirier Armand
475 Vacant
477 Vacant
478 Mailhot Adelphis
478 Weidner Walter H
479 von Bank George prov
*480 Belford David
481 Rooney John delicatessen
482 Eaton Henry
483 G A & P Tea Co The
484 Astley John H
*485 Boulevard Pharmacy The
486 Bulcock J Robert
*487 Brodeur Philip H auto accessories
*488 Forcier Albert D
490 Lamothe Joseph
490 Shaw crosses
*492 Moreau Ralph prov
*494 Moreau Ralph
*495 Bochman's Garage
500 Clifford crosses
505 Denault Alfred
507 Jodoin Philias
507 Lazure Wilfred
510 Gray Robert
510 Pidgeon Joseph E
510 St Amand Henry
511 Gould Fred

Hemingway Bros. Transportation Co.

FAST MOTOR TRUCKING SERVICE

Between BOSTON — NEW BEDFORD — FALL RIVER

MAIN OFFICE AND TERMINAL 17-19 SWIFT ST. **BOSTON OFFICE 10 LEWIS ST.**

Tel. 3638 **Tels. Richmond.4043-3452**

CLARK & HERZOG Plumbing and Heating
Telephones 5783
Residence, 1549-2 and 6526-4 372 Cedar Street, New Bedford, Mass.

Ashley Boul—Cont.
511 Stackhouse George
513 Dufresne Alphonse barber
513 Labbe Albert
514 Girouard Peter
515 Princeton crosses
*522 Marcotte Hormidas
522 Masseau Mary A Mrs
522 Melanson Clovis
525 Bougie John L
527 Charette Henri
535 Irvington crosses
*535 Bougie John L var
625 Carlisle begins
660 Chauvin Alfred
*662 Nolen Ovida
665 Brooklawn av crosses
679-681 Vacant
683 Delisle John
685 Sturtevant Elwood M
706 Wood crosses
724 Hersom crosses
735 Park av crosses
765 Daniel crosses
806 Tarkiln Hill rd crosses
807 Waitt Benjamin A filling sta
*812 Jenkins Thomas H filling sta
[illegible] Illinois ends
839 Whitton Matthew monuments
849 Singleton John var
854 Ohio ends
878 Jarry ends
900 Maryland crosses
920 Appleton crosses
942 Oregon crosses
964 Florida crosses
988 York crosses
1010 Roland crosses
1011 Sadowski Mathias
1026 Menton crosses
1055 Pine Grove Cemetery
1210 Duteau Philipas
1216 Dewey crosses
1238 Dutton crosses
*1269 Freitas Antonio J
1276 Chaffee crosses
1300 Tacoma crosses
*1335 Weeks Earle gro
*1340 Grundy Samuel oils
*1341 Frates Ferdinand
1342 Victoria crosses
1345 Bibby Wm
1364 Joyce crosses
1378 Kingcroft crosses
1392 Acushnet av crosses

ATHOL

fr 117 Highland to 160 Bullock wd 2
10 Richmond ends
*11 Pickup Thomas
*17 Fairclough John T

ATLANTIC

fr 468 Union to 141 Maple wds 4 5
*5 Conway James N heating
6 Kuplesho Mary
10 Reed Clarence
*10 Gordon Wm
*12 Herstoff Albert
12 Tripp Everett E
16 Gousalves Frank P
*17 Tripp Andrew N
*17 Arruda Manuel P
17 Sylvia Antone L
19 Ferguson Alexander
19 Gillum Calberth
21 McClure Katherine
22 Worgren Paul S
*25 Elliot Isaiah
*26 Gay Samuel R
27 Vacant
28 Hardy Wendell M
29 Brown John
*32 Taylor James H
32 Spicer Benjamin E
33 Larson Oscar L
*33 McCullough Patrick J
36 Riley Robert H
36 Riley Margaret Mrs
*37 Evans Royal H
*41 Tripp Edward L
*42 Cavanaugh Jeremiah L
*46 Ramsden Albert S
46 Lawson Hattie
47 Fish Frederick C
47 Zellhuber Karl
65 Arnold crosses
67 Miller Louis E
67 Walker Anna W Mrs
71 Thompson Conrad
71 Duffy Arthur E
72 Hoye Annie L
*75 Clark Wm A
*75 Grieve Thomas
*76 Buckley Wm J
*76 Hall Thomas
*82 Benson Theophilus
*83 Rice Hallet L
*83 Shand George
*84 Huberdeau Adelard
*86 Kennedy Augustus N
87 Clark Elizabeth A Mrs
*90 Ware Laura Mrs
*91 Doran Samuel W
*93 Tukey Ralph H
*96 Baker Harriet C
96 Maple crosses

AUSTIN

fr 1745 Purchase to Oak Grove cemetery wds 2 3
1 Lagarde Mary Mrs
8 Dube George
9 Beauregard Felix
13 Marcotte Arthur G
17 Maloney Mary
19 Verville Arthur J
23 Dabrowski Victor J
24 Pleasant crosses
31 Breault Joseph
35 Boucher Virginia
38 Austin ct begins
39 Couture Edmund J
41 Bouchard Eusebe
49 Deslaurier Henry
51 Dumas Joseph J
52 State crosses
55 Dumas Joseph G
59 Talbot F Xavier
62 Hazard ct begins
67 Vanasse Xavier F
69 Bourbeau Wm
75 Vanasse Francois X gro
78 County crosses
*79 LaFrance Bros gros
81 LaFrance Jeremie
81 Lariviere Ernest L
85 King George
*85 LeFrance Hormidas
85 Riendeau Mary L
88 Murray Frederick E
88 Norris Edward
88 Thibaudeau Leon
89 Bonneau Treffle
89 Breault Lydia Mrs
89 Breault Louis N
89 Brienzo Carmince
89 Crowther John
89 Roethingei Annie M Mrs
90 Durfee Eva Mrs
90 McGuinness Mary H
90 Smith George K
*97 Ettorre Antonio
97 Furlane Mary Mrs
98 Audette Sylva
98 Grace Anna Mrs
98 Hayes John F
98 Soucy Joseph
99 Linden ct ends
*101 Costa John R
101 Desjardins Armand
101 Flynn Alice L Mrs
103 Burke Thomas J
103 O'Leary Thomas
103 Cloutier Sarah Mrs
104 Bonemelli Romeo
104 Eacoponi Joseph
*108 Girard Oliver
108 Regis George
109 Charbonneau Eugene
109 Guay Ambrose
109 Rock Zepherin
109 Vien Joseph
113 Meredith Joseph
*116 Bradley John

KINYON'S COMMERCIAL SCHOOL
WILL FURNISH YOU OFFICE HELP FREE
DUFF BLDG., Cor. William and Pleasant Sts., NEW BEDFORD, MASS.

Frigidaire
Lighting Plants
Milking Machines
Water Systems
Electrical Appliances
Fixtures

CRANDON BROTHERS
Electrical Contractors DELCO Light Dealers
Phone 5619 Res. Tel's 1557-3 and North Rochester 19-23
816 Kempton Street New Bedford, Mass.

Austin—Cont.

117 Allen Michael
117 Mansfield Elizabeth Mrs
117 Stapleton Ambrose
121 Carpenter Albert W
121 Skiff Mary J Mrs
121 Dahl Matilda Mrs
129 Heap John A
129 Hopkins John P
127 Isherwood Albert J
144 Summer crosses
*157 Phelan James J
*165 Phelan James J C garage
168 McCarthy Edward J
*168 O'Brien Wm A
*168 Kennedy Frank
172 Kilroy Peter
*172 Starkie Betsey Mrs
172 Thexton Joseph
176 Cottage crosses
*180 Manchester Fred jr
180 Manso Charles
180 Taft George E
*183 Pothier Joseph A monuments
184 Messier Alphonse
184 Coughlin John
*184 Hallowell Wm O
*187 Bonneau Mary Mrs
188 Connors James E
188 Nutter Arthur
*192 Flanagan John J whol confr
193 Miller Elizabeth Mrs
193 Freitas John L
193 Glover begins
*198 McDonnell Bridget Mrs
198 Ogden Joseph
199 G A & P Tea Co The gros
201 Walsh James
204 Gay Julia A Mrs
204 Manchester John R
*205 Braley Verda
*206 Denesha Theodore
210 Ashley Wm G
*210 Law Abram
210 Law Susanna Mrs
*213 Flannigan John J
213 O'Donnell Patrick
222 Cedar crosses
*234 Deschenes J Alfred
*234 Lynch Annie Mrs
*235 Whalley Wm H
*237 Raymond Edward
238 Gosselin Fortunat
239 Maynard Edward
241 Heyes Thomas
*241 Winterbottom Edward
242 McQuade Bernard
*242 Rogers John
246 Grace Joseph
246 Pecinisco Henry
247 Reid Joseph P
*249 Gray George F
250 Burke Rose Mrs
*250 Bolduc Charles L
254 Burgess Mary Mrs
*254 McLeod Charles
255 Richardson Clifford G
257 Richmond crosses
*257 Baldwin Benjamin T var
258 Waring Albert
260 Johnson Frederick C
267 Deterro Victor
267 Mello Mary Mrs
267 Sullivan Delia Mrs
*267 Sullivan Mildred U nurse
*268 Blacow Thomas
270 Wilbur Charles M
*271 Hutchinson Wm F
278 May James H
*280 Davidson James
281 Bullock crosses
*289 Graves Henry loom reed rpr
293 Quattrucci Gaetano
294 Williams Edward
*297 Kelley James
303 Brazeil Thomas F
303 Freitas Lena Mrs
305 Battistoni Victor
*306 Markey George A
307 Nardi Tranquillo
*307 Woodacre Richard jr
309 Ferguson Thomas A
309 Pickup Arthur
313 Braley Ida F Mrs
318 Shawmut av crosses
*322 Macedo Frank V
325 Perry Mamie F Mrs
325 Wordell Silas E
*328 Nolander Charles D
340 Burgess Margaret M Mrs
340 Calnen Patrick J
363 Caroline crosses
376 Isherwood Albert J
377 Oak Grove cemetery

AUSTIN COURT

fr 38 Austin to 31 Hazard wd 3
1 Wesoly Paul
2 Perreault Moise
3 Goebotowski Wladyslaw
3 Petersila Wallace
4 Bouchard Norbett
5 Kochera Michael
5 Sitonz Andrew
6 Champagne Peter
7 Connelly Wm
8 LeFrancois Calixte
9 Wesoly John
10 Augustine Millette
11 Hamot Anthony
11 St Clair Philip
12 Larocque Emanuel
13 Lavertu Joseph
14 Boule Henri N
15 Sucko John
16 Sysak Dymitr
17 Devlin Annie Mrs
18 Zimon John
19 McCormick Mary Mrs
19 Bonneau Philias
20 Mallon John C

AVERY

fr end Wildwood rd to 1170 Church wd 1

AVON

fr 113 Rockdale av to 55 Frank wd 6
3 Ray Edmond
11 Vacant
15 Lobato Antone

BABBITT

fr 281 Dartmouth to Rural cemetery wd 6
7 Almeida John
11 Akin Emma H Mrs
12 Corriea Manuel
12 Sylvia Joseph
18 Rodericks Manuel
21 Furnans Mary Mrs
22 Borges Guilherme
22 Henriques Joseph C
25 Augusto Angelina Mrs
25 Souza Mary Mrs
25 Vasconcelles Antone
26 Camara August
26 Sylvia Prudence Mrs
26 Sylvia Domingo jr
31 Sylvia Constantine A
33 Ferreia Joaquim
33 Sylvia Charles
33 Williams Joseph L
43 Silveira Thomas
44 Arruda Manuel S
45 Vincent Andrew
47 King Manuel
48 Neves Manuel
48 Sylvia Antone
51 Madruga Samuel
51 Neves Manuel A
55 Francis Joseph jr
55 Francis John
56 Gonsalves Charles
56 Reis Joaquim
56 Gonsalves Frank A jr
60 Williams Benjamin F
61 Field crosses
81 Rural cemetery

BALL

fr Homestead nr Acushnet av to north of Darling wd 1
3 Gosselin Isaie
10 Blanchette Charles
*10 LeBlanc Jacob

JONATHAN HANDY CO.
28-30 WILLIAM STREET
Tel. 327
IRON AND STEEL
HEAVY HARDWARE
BLACKSMITH SUPPLIES

STAR STORE
NEW BEDFORD
Phone 14
Men's Clothing

Ball—Cont.
11 Germain Thomas
14 Forand Francoix
15 Caron Ludger jr
20 Dupuis Philip
22 Dubuc Raoul
00 Darling ends

BANK
fr 132 Matthew to 246 Rockdale av wd 6
14 Barboza Antone
14 Pontes Augusta
18 Neves Joseph
18 Souza John
29 Borges Mary Mrs
29 Lewis Antone F
42 Raposa Jesse
42 Roderiques Joseph
55 Correia Henry
57 Bettencourt Mary S Mrs

BANNISTER
fr 57 Peckham to 520 Coggeshall wd 2
3 Sullivan Wm
3 West Clinton P
*7 Donahue Wm
*7 Lowe Randolph
7 Hickson Mary A
*14 Broadbent Mary Mrs
14 Kenyon Henry
14 Haigh Wm J
18 Abram Robert
18 Miller Max
*18 Donahue Joseph
19 Labadie Alfred
19 Crompton Elizabeth
19 McCabe Charles A
23 Cross Wm
23 Kowalsyke Marion
23 Vickary James

BARKER LANE
fr 344 Acushnet av to 17 N Second wd 4

BARNARD
fr 3055 Acushnet av to north of Sheffield wd 1

BARNUM
fr 2710 Acushnet av east wd 1

BARRETT
fr Purchase av nr Nash rd west wd 1

BARTLETT
fr Westland nr Acushnet av to McGee wd 1

BARTLETT LANE
fr 1109 Rockdale av west wd 3
0 Martin Manuel R

BATES
fr end Healy to 440 Ashley boul wd 1
26 Fitton Robert
58 Healy ends
69 Nelson James jr
71 Carreiro Joseph
71 Rego John
71 Mello Virginio
71 Conduit begins
73 Adamcryk John
73 Verroneau Joseph
82 Merrill ends
103 Camire Charles
103 LaBrode Leo
103 Turcotte Villa
104 Lopes John wood
105 Barboza Joseph
105 Valerio Manuel
105 Andre Manuel
107 Charest Thomas
112 Correia Wm
112 Doiron Wilfred
*112 Soucy Wilfred
112 Ernest ends
113 Correira Jacintho M
113 Martin Charles
113 Laronda Joseph S
117 Courtemanche Charles
117 Thompson Harry
117 Rousseau Alphonse
118 Cabral Manuel
118 Nogueira Porfiria Mrs
118 Oliveira Martin
121 Couto Manuel
121 Furtado Joseph
121 Medeiros Teotonio
125 Picard Alexander
125 Vital Roy
129 Collard Frank
129 LeBlanc Andre E
133 Kazmazyk Joseph
137 Verissimo Joseph
145 Paradis Henry
133 Poirer Euphemie Mrs
147 Rostron Thomas
151 Leeger Docithe
151 Taylor Hugh
153 Thibault Diana Mrs
157 Crowell John R
158 Boisvert Alexis
158 Medeiros Isaac F
*158 Oliveira Louis S
161 Castonguay John
161 Dumas Emile
162 Mello Celestino
162 Rapoza Manuel
165 Roberts Ovila
166 Goguen Aime
166 Fortier Arthur
166 Billodeau Wilfred
172 Cadorette Philip L
172 Cousin Germain N
172 Dworsky Walter
172 Fiske Herbert A
172 Jenuskiewicz John
172 Mathieu Vincent
172 Vallee Ulric
172 Wobesky Antone
177 Acushnet av crosses
*211 Bubbins Wm C
213 Kershaw James W
*213 Sunderland Abraham
214 LaPointe Joseph
217 Maynard George L
217 Spirlet Leopold
*218 Brody Isadore
218 Hogarth Wm
*220 Suprenant Arthur
*222 Murphy Mary A Mrs
225 Boucher Albert
*226 Chapman John
*226 Duchaine Frank contr
227 Valliere C Frank
230 Rock John B
232 Lapre Joseph
*233 Godbout Augustine Mrs
234 Persin George E
236 Gravelle Peter H
237 Koumouthos Louis
237 Lemoine Joseph L
240 Letendre Edmund
240 Letendre Wilfred
247 Arlington crosses
257 Coyle Joseph S
259 Vacant
261 Landry John P
262 Vacant
263 Fisher Elizabeth Mrs
264 Vacant
266 Vacant
267 Doyon Adelard
268 Vacant
269 Perruse Cassimir
270 Vacant
272 Gauthier Ephraim
273 Butterfield Ralph
*273 Jackson Julia A Mrs
274 Vacant
275 Macomber Jennie H Mrs
275 Michaud Joseph
276 Roderick Joseph
278 Pelletier Ernest E
279 Belisle Hannah Mrs
280 Dumas Alexander
281 Rousseau Alphonse
293 Ashley boul crosses

BATTERY D SQUARE
junct Kempton North and Watson wds 3 4

ALDEGE CHAUSSE
FUNERAL DIRECTOR AND EMBALMER
Private Ambulance Service
Tel. 1400

The Fashion Furrier FURS MADE TO ORDER
FUR STORAGE CLEANING DYEING AND REPAIRING
758 Purchase St., Bristol Bldg. New Bedford, Mass. Phone 4681

BAY

fr 21 Dartmouth to 32 Columbia wd 5

*1 Ashley Kenneth V
3 Hughes Mary E Mrs
*5 Gunderson Robert M
*9 Gilman John C jr
9 Almond Wm jr
10 Martins Clara Mrs
10 Arsenault J Fred
*13 Beaumont Anson L jr
13 Eyre Samuel
*14 Stitt John A
17 Fay Thomas
20 Ellis Anna J Mrs
21 Howard Gilbert H
*22 Dayton George M
*23 Howland Frederick A jr
30 Cottage crosses
35 King Wm
*38 Kempton Lydia A Mrs
38 Chase Alton W
39 Veeder Frank J
*42 Howard Francis
43 Teachman Herbert F
45 Best Wm J
*46 Cairns James T
52 Borden crosses
57 Pereira Manuel S
57 Hill James
57 Pereira Manuel
60 Morris Samuel
61 Connors Wm
61 Marley John
61 Holmstrom John
63 Clark Michael
64 Morrow Adelbert
64 Ward crosses
*69 Woodhouse Robert H
74 Macy Louise R Mrs
*74 Macy J Roland
*75 Chase Clarence W
*76 Thomas George
*79 Parsons Louis J jr
*80 Brown Robert E
80 Taylor Bert P
*81 Page James C
86 Smith John A
*82 Pehrson P Edwin
85 Barrow Albert jr
*85 Jordan Andrew
86 Columbia crosses

BAYLIES

fr 262 Hersom to 293 Wood wd 1

10 Grasseler Zean
11 Mosher Walter E
12 Garcia George
12 Ledvina Edward J
17 Garant Ambrose gro
23 Durand Victoria
00 Wood crosses

BAYLIES SQUARE

junct Acushnet av Belleville rd and N Front wd 1

BAY VIEW

fr 1 Point to 680 Rodney French boul wd 6

149 Point begins
213 Rodney French boul crosses

BEACH

fr 815 Kempton to north of 607 Maxfield wds 4 3

8 Thompson Elizabeth W S Mrs
9 Cook Frances H
10 Frey Charles jr
12 Mill crosses
24 North crosses
26 Cameron John
35 Vacant
*38 Cunningham Harold
40 Carter Parthenia M Mrs
42 Hillman crosses
49 Nickerson Gilbert K
61 Cobb John Q A
65 Maxfield crosses
73 Whitehead Edward F
74 Vera Lawrence
75 Whipple Wm H
77 Allen Anne L Mrs
*81 Curran Vernon F
*83 Jennings Charles S

BEDFORD

fr 185 Acushnet av to 108 Page and fr 43 West to 146 John wd 5

1 Andrade Josephine
1 Canto Henry
1 Hunt Wm O
1 Mendes Frank
1 Moniz Manuel B
5 Valley Edmond G barber
*7 Wilson Wm H welding
9 Marshall Mary Mrs
*9 Simmons Joseph F coal
*10 Cohen Reuben
11 Macey Roland furn rpr
11 Rush Edward furn rpr
*14 Golden Joseph D furn rpr
16 Lomba John
16 Sylvia Anna
18 Leon John
18 Gerstein Abram
*18 Rocklin Wm
20 Purchase crosses
25 Vacant
32 Pleasant crosses
39 Dupuis Edmund
42 McKenzie Patrick
*43 Chase Clarence W gro
50 Proulx Marie Mrs
*50 Brown James A
51 S Sixth crosses
*53 Kavanaugh Joseph M
*53 Kavanaugh Martin F dancing teacher
*54 Magnett James H
54 Vacant
56 Abendroth Ottilie
57 Kimball Emma B L Mrs nurse
*57 Kimball Harry H
*58 Nelson Ivar V
58 Tripp Mildred L Mrs
59 Lessa Joseph
61 Burgo Joaquim
61 Hayden Frank T
*62 Jason Nellie M
62 Jenney Phoebe A Mrs
62 Jason Fred L
64 Baptiste Antone
*66 Thomas Christine
*67 Bonney Charles A jr phys
67 Seventh crosses
72 County crosses
*76 Doran James P
76 Doran Loretta K phys
76 Joseph John
*77 Richards Wm D
*78 Cobb Phoebe A Mrs
79 Gotlieb Israel
79a Roderick Joseph
80 Caswell Wm F
80 Sweet Carrie C Mrs
80 Thomas Carrie C
80 Green ends
*81 Hamblin Emily
81 Snow Olive H Mrs
*83 Arden Kate Mrs
83 Boardman Joseph H L
*85 Baylies Robert L
*86 Theberge Wm
86 Regan John
*86 Theberge Katherine E Mrs
*89 Kennedy Alletta I Mrs
*89 Smith Misses
90 Vinal Elizabeth C Mrs
90 Russell Abbie A Mrs
*90 Lawrence David E
*92 Baylies Clifford
*93 Perry Henry J
*93r Cummings Thomas H
*94 Baylies John
*95 Emerson Charles P
*96 Slocum Annie E Mrs
*99 Emery John C
*99 Hiscock Edward F
*100 Sylvia George H
100 Orchard crosses
*109 Kirk John T
*110 Hall Walter B
*112 Silva Henry P
*115 Bates Earl R W
*115 Ennis Stanislas

MICHAUD & DUPRE
Clothiers and Furnishers Dealers in Uniforms
956 ACUSHNET AVE. PHONE 1818

WALSH & CO.
CONTRACTORS AND BUILDERS
Room 307 OLYMPIA BUILDING **NEW BEDFORD, MASS.**

Bedford—Cont.
*115 Shaw Carl E
*116 Seaver Edwin P
117 **Anthony begins**
*122 Wood Howard M
122 French Mary A Mrs
122 French Bessie M
*123 Allen Elizabeth B Mrs
*123 Briggs Wm P
*124 Dodge Grace B
124 Gifford Sarah A
124 **Cottage crosses**
*129 Herman Samuel L
*130 Dahoney Thomas
*130 Oakes Ernest A
*131 Chace Ira M jr
*133 Anthony Merrill D
*134 Covill David F
134 Lasell Herbert F
*136 Piggott Albina S
*138 King Grace
138 Mullaney Owen J
142 **Borden crosses**
144 Sherman Ernest
147 **Ash begins**
148 Jackson Sylvia A F
*156 Anthony Benjamin H
170 **Waverly crosses**
181 **Stetson begins**
184 Gallop Francis A
*190 Sisson Frank E
195 Vacant
202 Vacant
203 **Meriam begins**
231 **Page crosses**
304 **West crosses**
*306 Carreira Antone
306 Lawrence Joseph F
306 Sylvia Joseph A
306 Sylvia Julia
*308 Arruda John
308 Freitas Manuel
*315 Silveira Anthony
*317 Silva Manuel C
320 Ferriera Manuel
*320 Ladino Manuel
323 Pires Joseph
325 Pires John
328 Miguel Manuel jr
*328 Amaral Joseph [illegible]
*328 Miguel Manuel
344 **Brigham crosses**
*356 Costa Manuel J
*360 Beushausen Louis W
*361 John Manuel F
*363 Drew Arthur C
*368 Cote Rene F
*370 Kesenbaum Jacob
*374 Mack Thomas C
*376 Frost Lewis
*378 Pierce Sumner
*380 Jason Chester H
*384 Cooper Archie C
*386 Nunes George J
389 Smith John J
*394 Robinson Charles
410 **Brownell crosses**
444 **Palmer crosses**
476 **Reed crosses**
496 **Rockdale av crosses**
527 Gracia John M
530 **John crosses**

BEETLE

fr 189 Belleville av to 106 Ashley boul wd 2
7 Alves Antone J
7 Fernandes Jose
7 Gonsalves Basilio
7 Praeda Antonio
7 Silva Domingos
7 Soubrale Ivo
8 Alves Henrique
8 Coutinho Joseph
8 Cruz Augustino
8 Gonsalves Joseph
8 Soares John R
8 Tanguay Alfred
8r Jablonaski John
12 Bilodeau Louis
12 Costa Joseph
12 Danella Giovanni B
12 Dias Antone
12 Freitas Joaquim
12 Freitas Manuel
12 Lownds Squire
12 Ribeiro Joseph
12r Pinheiro Agostinho
12r Vieira Joseph
12 **Grandfield ends**
13 Bissonette Alcide blksmith
14 Almeida Antone
14 Branco Domingos
14 Roderiques Antone
14r Gonsalves Sebastian
15 Baptista Salvador
15 Carlier Emile
15 Kaeterle Edouard
15 Ruez Joseph gro
15 Vaz Manuel E
15 **Beetle ct begins**
16 **McDonald ct begins**
21 Arendt Walter baker
23 Fernandes Delphina
23 Fernandes Domingos
23 Jesus Margaret
23 Kaeterle Edouard
23 Sekunda John
23 Praeda Mario
23 Valladao Joseph
23 **Bonneau ct ends**
28 Dennis Mary A dry gds
31 Correia Manuel
31 Duffy Josephine
31 Fonsack Paul
31 Menez John
31 Oliveira Eleanor
34 Vacant
38 **N Front crosses**
*41 Laflamme Adelard 2d [illegible] gds
43 Richard Mary Mrs
43 Vezina Onesime
43 Vezina Peter
44 Bernard Wilfred
44 Bouvier Melina Mrs
45 Sevigny George
45 Comeau Lawrence
45 Comeau Matilda
45 Landreville Albani
49 Cormier George
49 Munier Oliva
54 **Howard ends**
56 Drinkwater John T
56 Marsden Albert
56 Price James
57 Beaudoin Joseph
57 Cote Joseph
57 Vien Cordelia
60 Greenwood Susan Mrs
60 Hughes John
60 Barth Joseph
62 Vallee Ulric H fruit
70 **Acushnet av crosses**
75 Varieur Wilfred restr
76 LaFaille Henry
76 Jeffrey Arthur
80 Beauregard Malvina Mrs
80 Dionne Ernestine Mrs
80 Dionne Joseph A
80 Lambert Frank
81 Krzywoblocki Arthur
*81 LaBonte Eli
81 LaBonte Eli E
*81 Lachapelle Rosalma Mrs
85 Grzelak Joseph
85 Tessier Emma
85 Duchesne Magloire
85 Ouimette Arthur
86 Vien Onesime Mrs
86 Vien Abraham
86 Vien Henry J
86 LaRochelle Edmond
89 Bertrand Onesiforte pntr
89 Desroches Julian
89 Lessage Corinne
*90 Duggan John J Roofing Co
91 Kerley Oran K
91 Lambert Joseph
91 Singleton Charles
94 Pelletier Leandre J
94 Peltz Wm J
94 Sieczkowska Stanley
95 Bellas Arthur
*95 Connelly Patrick J
95 Poulos Stegos
98 Arsenault Emilienne Mrs
98 Hebert Joseph
98 Lapointe Frank

WILLIAM ROBERTS, 1460 Acushnet Av.
BUILDERS' HARDWARE, PAINTS, VARNISHES
SPORTING GOODS **VULCANIZING** **REPAIRS**

LINCOLN Ford FORDSON
Pearl and Purchase Streets
HEADQUARTERS MOTOR SALES COMPANY
Telephone 8100

Beetle—Cont.
98 Lavoie Mary Mrs
98 Lemire Rose
99 Dionne Ludger
99 Haworth Albert
99 Lafreniere Charles
99 Gaucher Ajarias
*102 Bourget Albert J
102 Moquin Henri
102 Williamson Thomas
102 Demers Adelard
103 Belanger Philip
103 Rivard Alfred
103 Murray John E
105 Durocher Leopold
105 Gaudet John
105 Morin Amos
106 Durocher Napoleon
106 Gagnon Joseph
106 Lapierre Edmond
107 Bessette Oze
107 McLeod Catherine Mrs
107 Plante Achille
109 Duane Francis
109 Tremblay Wm
109 Burns Patrick F
111 Foy Joseph
111 Rivard Peter
111 Roberts Albert
112 Ashley boul crosses

BEETLE COURT
fr 15 Beetle wd 2
1 Costa John
1 Ferreira Domingos
1 Janopoulos John
1 Kakolatris Anthony
1 Perry Manuel
1 Praeda Domingos
1 Souza Manuel
2 Andrade Antone
2 Crispo Joseph
2 Hassan Kakito
2 Leal Antone
2 Magao Alphonso
2 Serrano Manuel
2 Silva Antone
3 Almeida Joaquim
3 Joaquim Antonio
3 Paiva Fortunato
3 Monty Treffle

BELAIR
fr 2899 Acushnet av to 1106 Church wd 1
200 Acushnet av crosses
214 Garlick George
308 Wildwood rd crosses
387 Church crosses
1015 Young Wm H

BELLEVILLE AVENUE
fr 57 Kilburn to 130 Mill rd wd 1
15 Klecha Michael
19 Gula John
15 Wesoly Joseph
19 Romaniak Dionysios
25 Wisnowski Marion
25 Lubera Stanislaw
35 Washburn crosses
47 Borowicz John
*51 Eagle Bottling Co
61 Kenyon begins
91 Cedar Grove begins
000 Seddon William
120 Boteilho Manuel
123 Azevedo Manuel
123 Baptiste Jose
123 Mendes Antone D
123 Pereira Antone J
125 Camara Manuel
125 Carvalho Antone
125 Mello Manuel F
125 Roderiques Frank
*126 Martin Louis mach
127 Leal Manuel
127 Marks Frank
127 Neves Maria Mrs
127 Medeiros John E
127 Roderiques Manuel
127 Ribeiro August
127 Pinto Manuel J
138 Lopes Aurelio gro
140 Martin Manuel sausages
141 Coggeshall crosses
142 Souza Armando
*143 Pinheiro Agosthino prov
*144 Afonso & Gonsalves prov
145 Gonsalves Frank var
145 Thomas Joseph dry gds
146 Rezendes Antone
147 Gomes Antone
147 Santos Antone
148 Dias Manuel
148 Fontes Manuel
148 Gracia John
*152 Seaside Bakery
153 Carvalho Manuel
*153 Ferreria & Rebello gros
153 Rocha Domingos
153 Roderiques Joseph
153 Silva Frank
155 Bagley Robert
156 Vacant
157 Gomes Antonio gro
160 Rodericques John
*161 Grace & Azevedo gros
165 Castelo & Venancio pool
166 Lopes Manuel wood
166 Pinto Joseph L
171 Cruz Augusto
171 Medeiros Marianna
*174 George Anton S pool
175 Correia Manuel
175 Costa Jacintho
178 Almeida Joaquim
178 Santos Frank
179 Freitas John D
179 Madruga Amelia
180 Alves Antone
180 Andrade Jose
180 Ferreira John
179 Praeda Julio
180 Gomes Henrique
180 Medeiros Joaquim P
180 Roderiques Antone
180 Silva Frank
180½ Fernandes Manuel
180½ Kerns Thomas
181 Gonsalves Albino
181 Mello Antone
181 Roderiques Jose
184 Gomes Joseph
184 Macedo Antone
184 Rua Abel
184 Wojcan Joseph
186 Rua Joseph gro
188 Correia Jose
188 Costa Joseph
188 Ferreira John
188 Freitas Abel
188 Oliveira Manuel
188 Santos Caesar
188 Sondinha Manuel
*189 Esteues & Castello prov
189 Beetle begins
191 Lopes Adelino
191 Couto Abel
193 Francis Antone barber
194 Francis Antone
194 Grace Joaquim
194 Ricardo John
194 Salles Antone
194 Tetreault Arthur
195 Vacant
199 Couto Antone
*200 Souza A & Co gros
201 Sapataria Concerta A shoe rpr
202 Costa John
202 Freitas Louis
202 Lopes Antone
202 Praeda Antone
202 Praeda John
202 Santos Mary Mrs
203 Gomes Antone
203 Silva Antone
204 Andrade Manuel
206 Correia Antonio gro
207 Laberge Aime
207 Oliveira Julia
213 Borges Domingos
213 Carvalho Louis
213 Esteves Antone
213 Leite Domingos
213 Oliver Joseph
213 Perreira John
215 Sawyer crosses

KING & CO. ELECTRICIANS
SUPPLIES AT WHOLESALE
1051 ACUSHNET AVE. TEL. 2693

PAISLER & WILLIS Masons' and Builders' Supplies
Lime, Brick and Cement
160 NORTH WATER STREET Tel. 181 NEW BEDFORD, MASS.

Belleville Av—Cont.
*216 Pierce Mfg Corp cotton gds
253 **Holly begins**
257 Nunes Edward
269 Grudzien Stanley
269 Mikina John
269 Shievik Alexander
269 Shievik Frank
269 Wybraniec John
269 **Tallman begins**
279 Morin Alex wood
297 Farland Adelard
297 Machado John
309 **Nye begins**
319 Benoit Peter
319 Caplette Bruno
319 Durant Siriak
319 LeBlanc Charles
319 Richard Mary Mrs
325 Athenas Luis
325 Dubiel Paul
335 **Bullard begins**
349 Fernandes Albert
349 Sylvia Joseph E
359 Rego Jose var
359 **Deane begins**
363 Gaulick Anna Mrs var
383 Machado Antonio
383 Mendonca John F
383 Simmons Antone F
387 Covell Anthony
387 Souza Antonio
395 Bonneau Joseph
395 Gomes John
395 Santana Manuel
397 Tomkowicz Walter gro
399 Frank August
399 Podwapinsky Paul
399 Souza Virginio
399 Tomkiewicz Wladislaw
399 **Coffin av crosses**
*418 Gonsalves & Silva gros
420 Cabral Manuel carp
420 Mello John P lunch
*421 Russo Peter gro
*423 Luminiello Anthony
426 Perola DoOceano Sporting Club
427 Furtado & Oliveira barbers
428 Batista Manuel prov
429 Sylvia & Curry fish
430 Chapis John photo
431 Pacheco John J & Co gro
*433 Freitas Antone var
434 Nunes Joseph jr var
434 Perry Manuel lunch
436 Pinto Arnoldo barber
*437 Oliveira & Medeiros gro
438 Costa Joseph M barber
438 **Phillips av crosses**
439 Baptista Joseph
439 Miranda Norwiche
439 Pontes Jacintho
*440 Gomes Antonio F gro
441 Farras & Mosie dry gds
442 Montana Athletic Club
447 Alves John pool
449 Club Sport Madeirense
452 DeBaki Raffaele
452 Del Pozzo Noe
452 Gonsalves Manuel L
455 Correia Joseph S
455 Gomes Manuel
455 Sylvia Manuel C
456 Jouveia Rosa Mrs
456 Silva Manuel G
456 Vieira Manuel
457 Bacta Antonio G var
458 Vacant
459 Souza Frederick B
459 Souza John
*460 Brigantino Jose de O fish
462 Centro Monarchico Club
*463 Souza & Roderiques gros
464 Vacant
466 Frates John pool
470 **Collette crosses**
474 Flores John
474 Taxeira Frank shoe rpr
476 Gomes Manuel gro
477 Fontes John prov
479 Vacant
479 Pacheco Antone
480 Claro Manuel M
480 Oa Norberto
480 Torres John P
481 Pimental Manuel M
481 Rego Joseph F
482 Coury S George & Bro dry gds
483 Almeida Mary Mrs
483 Medeiros Joseph
483 Medeiros Manuel
483 Mello Joseph
483 Mendonza Jacintho M
483 Rego Maria Mrs
484 Rogers Louis var
486 Fernandes Augusto prov
*487 Fernandes Jacintho prov
*488 Mesquita Charles X drugs
488 **Davis crosses**
489 Sampaio Manuel J tailor
491 Amaral Manuel fish
493 Mello Manuel T
*493 Paiva Manuel
493 Vieira Manuel
495 DeSousa Cesare shoe rpr
*497 Pereira Joseph baker
*501 Sousa & Camacho prov
505 **Earle begins**
*523 Diamond Wet Wash Laundry
523 **Hope begins**
523 **Hathaway crosses**
543 **Tinkham begins**
551 Berube Amede junk
553 **Webster ct begins**
555 Brassard Napoleon
559 Cambra Manuel
567 **Nash rd crosses**
573 **Desautels begins**
577 Voluza Anibale gro
586 **Whitman crosses**
601 **Eugenia begins**
614 **Riverside av begins**
615 **Belleville rd begins**
*615 Nashawena Mills cotton gds
679 **Shaw begins**
*686 Nonquitt Spinning Co yarns
693 **Hatch begins**
*695 Rousseau Hector gro
707 Vacant
707 **Covell begins**
711 Ledoux Hormidas
711 Mott Frank
711 Nicholas Peter
723 Vacant
723 **Hadley crosses**
727 Chandonais Eugene
*727 Gauvin Delia Mrs
*727 Jutras Albert contr
727 Richard Benjamin
735 Lambert Joseph
735 Medeiros Joseph F
735 Stewart George
739 DeMello Sylvia
739 Hudon Ella Mrs
739 Luczak Wojciech
739 Melanson Placide
739 Roberts Eugene
743 Fortin Delima
743 Gallant Edward G
743 Souza John
747 Pelland Henry
748 **Graham begins**
*750 Manomet Mills
751 Guillet Hurcules J
755 Lapointe Joseph
*755 Trahan Polydule
755 Trahan Solomon
*757 Guillet Ernest B
764 **Perry crosses**
*779 Horvitz E & Son hay
*781 Chandler Robert N gro
781 Layfield Harry
786 Fahey Frank
786 Hudon Charles E
787 **Howard av crosses**
*789 St Joseph Convent
*789 Sister Mary of Visitation
*804 Mailloux Rosario prov
806 Rousseau Nazaire
808 Vacant
810 Cardoza John
810 Dagenais Oscar
810 Medeiros Maria

J. A. LARDNER & SONS HARDWARE
PAINTS and OILS
ROOFING MATERIALS
583 - 589 Dartmouth St. Tel. 7060 New Bedford, Mass.

HARTLEY, HAMMOND, INC.
PLUMBING—HEATING—METAL WORK
126 ACUSHNET AVENUE Tel. 1595 NEW BEDFORD, MASS.

Belleville Av—Cont.
810 Normandin Romeo P
818 Sylvia crosses
*817 Queripel Benjamin
819 Bonin Euclid
819 Bonin Joseph
823 Cormier Oliver
825 Bedard Rosario
827 Vacant
829 Gouveia Joseph
833 Pelletier Joseph
*825 Hathaway John M
833 Wood crosses
845 Vacant
847 Vacant
849 Brewster begins
866 Truro crosses
882 Richardson Joshua
884 Harwich crosses
*888 Claudino M Chester
*900 Lemieux Antonio
900r Collins Gilbert N
901 Dawson crosses
*902 Beaulieu Ralph
902 Chandler Perley L
902 Houston Harold M
*904 Beaulieu & Lemieux plmbrs
906 Whalen John G
910 Gifford George F
910 Lincoln Carlton P
914 Gifford Robert A
914 Reynolds James F
916 Hamblin ends
*920 Bird Horace A
*920 Davis Wm E
924 Mulligan Henry G
*924 Parker John F
933 Tarkiln Hill rd crosses
1023 Grenier begins
1039 Fontaine Fernando
*1055 Audette Louis
1057 Mill rd crosses

BELLEVILLE ROAD
fr 615 Belleville av to west of 58 King wd 1
20 Worden Martha A Mrs restr
20 Desautels ends
22 Brodeur Joseph
24 Bent Elizabeth Mrs
27 Healy begins
28 Carvalho Antone J
30 Kenyon Wm
30 Pelletier Adrien
30 Souza John
42 Hope ends
46 Maloney James F
46 Maloney Mathias
46 Riley Luke
47 Camacho Manuel
47 Christie Henry
47 Demers Aldemore
47 Melanson Locadie Mrs restr
47 St Onge Philip
47 Merrill begins
54 Cormier Frank E var
56 Cormier Frank E
56 Cormier Elise
56 Cormier Suzanne
56 Sylvia Carlotta Mrs
60 Boudreau Dominique
60 Lavoi Ernest
60 Souza Frank
61 Gomes Joseph S
61 Mateijo John
61 Vaughan Arthur
71 Ernest begins
72 Cordeiro John
72 Macedo Manuel
72 Paul Frank
74 Fonseca Antone
74 Rezendes Antone
*75 Melanson Joseph
77 Vacant
79 Leger Mary
79 Poyant George gro
82 Potyrala Walter
82 Shocik Joseph
82 Stec John
*86 Hancock George H
86 Laruk Charles
86 Martin Manuel
88 Kane George
88 Nunes Joseph
90 Gallant Wilfred
90a Blanch Mary Mrs
*92 Quintin Arthur
92 Vieira Luiz
93 Blake Edward
*94 Denesha David C
96 Diman ends
103 Dion Josephat
*103 Mandeville George wood
103 Souza Manuel B
104 Barselou Aleda
104 Boisvert Hormidas
104 Dallas Peter
104 Frenette Eugene
106 Beaudette Annie
106 Pellerin Ludger
107 Boucher Joseph
108 Bergeron Honore
109 Loader Frederick
110 Rioux Gonzague
112 Clavet Charles
112 Dumas Hector
112 Reneault Victor
113 Casey Fred
113 Parent Ephraim
113 Pontbriand Wilfred
113 Poirier Emma
113 Richard Alyre
113 Brightman ct begins
114 Bergeron Theodore
115 Ferreira Manuel C
115 Machado Joseph F
116 Cordeiro Manuel
116 Furtado Joseph
116 Kristo Nicholas
116 Roy Antoinette
*116 Soares Antone M
116 Vieira Manuel
117 Ferreira Manuel C
*119 Rowell Arthur var
*120 Healey Theobald M
121 Bourget Marie P Mrs drs-mkr
126 Beyes Fred W welding
123 Couto Manuel shoe rpr
124 Amaral Joseph
124 Pimental Manuel
124 Rapoza Manuel
125 Vacant
127 Durand Thomas J
127 Jardim Frank
129 Vacant
134 N Front ends
141 Booras Nicholas fruit
141 Acushnet av crosses
141 Baylies sq
143 Lord Thomas
143 Osborne Wm J
143 Sharples James jr
147 Kaye Joseph
147 Thompson Arthur
147 Parkinson George
*155 Waring Wm
155 Hadfield Isaiah
156 Arseneault Amede
156 LaBelle Arthur
156 Fredette Malvina Mrs
156 Leger Arthur
156 St George George
*159 Bazinet John B
*159 Greer Henry
159 Touchete Mary L Mrs
*163 Brimley John jr
163 Smethurst Mary H Mrs
*163 Whitworth James A
164 Vacant
166 Wagstaff Samuel B
168 Boothroyd Joe
*168 Birch Peter
168 Hesmondhalgh Edwin
169 St Andrews Epis ch
172 Daigle Augustin
*176 Blanchette Amedee
180 Driesen John O
*184 Riding Harry
188 Blechinger Rudolph
188 Melanson Frank
*189 Klemm Amelia Mrs
189 Klemm Fred
190 Muggleton George
190 Slater Thomas
190 Woodhouse George

BOOKKEEPING ACCOUNTING SHORTHAND TYPEWRITING
NEW BEDFORD SCHOOL OF COMMERCE
1415 ACUSHNET AVE. Tel. 6519 NEW BEDFORD, MASS.

New England Bakery Co.
1070 County Street New Bedford, Mass.
Always Ask for the Loaf in the Diamond Wrapper

Belleville Rd—Cont.
191 Durkin George
191 Duxbury Albert E
191 Fuller Matilda Mrs
192 Counsell John
192 Cryer David D
192 Savoie John A
*194 Mailhot Agnes Mrs
194 Walton James
194 Ward John I
197 Cross Albert
*197 Fredette Joseph C jr
198 Brunelle Michael
198 Gallagher Patrick
198 Riley Thomas E
*200 Hall John jr
200 Leuct Carl H
200 Baillargeon Narcisse
201 Cote Atanas
201 Smith Frederick G
*203 Audette Joseph H jr
205 Desroches Joseph
205 Ducharme John A
206 Gaeng Fred
206 Gaeng Paulina Mrs
207 LaCroix Wm
210 Ashley boul crosses
217 Lavalle Joseph
*217 Scowcraft George
220 Gagnon Henry
*220 Moriarty Thomas C
222 Dionne Henry E
223 Boucher Celia Mrs
223 Moreau Paul
223 Paradis Henry
224 Bulcock Harry
226 Martel Harvey L
*227 Wagstaff Mark
228 Hardman Thomas
228 Smethurst Wilfred H
229 Baczek John
229 Dennett Margaret Mrs
230 Holden Albert
230 Richmond Frederick
232 LeTendre Emules D
233 Bernard Sylvia Mrs
233 Boudreau Anselme
233 Szczepan Stanislaw
234 Vacant
235 Jepson Frank
235 Ward Harry
236 Adams Hector A
236 Galuska Michael
238 Adams Alfred A
239 Appleby David
239 Foster Wm
*239 Mayer Richard
241 Morse James C
245 Hargreaves John
246 White Thomas F
248 Brook crosses
249 Hallworth John
251 Senft Fredolin
*252 Higgins Wm
252 Mort Herbert
254 Riley Edith Mrs
254 Soares John
256 DeCoute Viriginio
*260 Mort & Barlow delicatessen
295 Holland Frank
295 Rowe Thersesa
295 Sabourin Simeon
299 Edison crosses
311 Church crosses
321 Rose Manuel E
321 King crosses

BELLEVUE
fr 1221 Rodney French boul to 440 do wd 6
24 Riley Wm
53 Evans David
84 Vacant
91 Mina crosses
95 Costa Manuel
97 Neagus Wm A
101 Correia Frank
101 Raphael Leopoldina Mrs
105 Fontes Frank
107 Pacheco Marianno
108 Raphael Joseph
185 Brock av crosses
200 Vander Wm C
200 Williams Wm J
*211 Borges Antone
220 Costa Louis
220 Costa Manuel
385 Rodney French boul crosses

BENTLEY
fr 1119 Acushnet av to 100 Ashley boul wd 2
5 Santorinos Stratis restr
7 St Onge Emma A Mrs
7 Trahan Narcissee
*9 Leduc Evelyn Mrs
*9 Marchand Hermine Mrs
9 Rainville George V
*12 Quinin George H
12 Duckworth Robert
15 LaRue Timothy
15 Walker Joseph
*16 Herzog August
16 Hindle Ward
16 Morrissey Norman R
19 Boboweicki Joseph
19 Garczycor Joseph
19 Lafond Mary Mrs
19 Stanek Paul
19 Treadeau Frederick
20 Coates Ernest
*20 Green Martha E Mrs
20 Herzog Adolph
20 Kouble Frank
23 Kogut Frank
23 Kuciuski John
23 Martin Henry
24 Suprenant Emille
24 Paquin Henry
24 Samson Onesime E
*25 LeClair Leo G
*25 Marcotte Arthur J
25 Newton Thomas
28 Ardis Richard
28 Hughes Charles
31 Aubertine Gustave
31 Quenen Bala
31 Quenen Defter
31 Sevierad Magdaline Mrs
32 Jacintho Joseph K
32 Lage Antonio C
32 Newton Norman
34 Britton James
34 Cook Morris
34 Gannon Mary
35 Bourgele Joseph
35 Ethier Charles E
35 Steben Albert
36 Bergeron Rosario
36 Caron Antonio
36 Duracher Napoleon jr
38 Bergeron Edmond
38 Heyes Thomas
38 Hogan James
38 Watson Henry A
*41 Peloquin Wilfred gro
42 Ashley boul crosses

BETHEL
fr 19 William to 26 Elm wd 4
(Numbers 1 to 24 changed to Johnny Cake Hill)
25 William crosses
27 Monteiro Nicholas
*30 McGowan Frank M horseshoer
41 Hamilton Maurice
41 Rose John
43 Assencao Clara M Mrs
43 Fortes Julio
43 Gomes Peter
45 Cabral Lena
45 Smith Andrew
46 Elm crosses

BETTY LANE
fr 4129 Acushnet av east wd 1
0 Feldon Richard

BIRCH
fr 69 Fern to 460 Brock av wd 8
*151 Griffiths Fred W
154 Roberts Frederick
155 Keelan Ruth Mrs
156 Wilkinson Harry
000 Brock av crosses

M. F. PERRY & CO. BUILDERS' AND MARINE HARDWARE
Guns, Ammunition, Fishing Tackle, Paints, Oils, Varnishes, Brushes
Cor. SECOND and MIDDLE STS., Tel. 7182 NEW BEDFORD, MASS.

GUILHERME M. LUIZ & CO., Inc. **BANKERS AND STEAMSHIP AGENTS**
Drafts and Cable Money Orders on all parts of the world—Agents for the
FABRE LINE, CUNARD LINE, FRENCH LINE, Etc.
634 PLEASANT ST., Tel. 3000. **56 ACUSHNET AVE., Tel. 1119-M.**

BISMARK

fr Peckham rd nr Acushnet av to south of Manila wd 1

0 Irchenhauser Gust
0 Morel Victor

BLACKBURN

fr 297 Cedar Grove to the reservoir wd 2

1 Clare Hugh J
1 Rytelewski Antone
2 Ducharme Alphonse
2 Zegarska Annie Mrs
3 Raymond Alfred
4 Contois Napoleon
4 Fortin Joseph
4 O'Donnell Elizabeth Mrs
5 Waychulones Jerry
5 Mosher Henry A
6 Fanfarfa John
6 Siwik Leonard
7 Messier Ernest
7 Roberge Michel
8 Kozaczha John
9 Shamadis Alec C
9 Sylvia Mary S Mrs
10 Mileski Joseph
11 Mileski Josephine Mrs
11 Samoski John
12 Jaskulka Frank
12 Scoolka Frank

BLACKMER

fr Acushnet river to 138 County wd 6

48 Silva Joseph P
50 Leland Frank
50 Sylvia Manuel G
54 Goms Mary Mrs
54 Jesus Caroline
58 Sylvia John
62 Almeida Frank
62 Boteilho John
68 Boteilho Gabriel
72 Pejokez John
72 Tobajka Paul
76 Medeiros John
76 Travers August
80 Richard Joseph
80 Dubois Edward
80 St Pierre Napoleon
88 Travers Antone
94 Kenney Mary Mrs
98 Carvallo Joseph
98 Fernandes John
100 Rapoza Manuel
107 S Front crosses
110 Gleeba Joseph
110 Misiolek Albert
110 Perry Wm
122 Public Library Branch
*122 Police Station 2
124 S Water crosses
129 Carvalho Manuel
129 Vieira Antone E
130 Coderiro Joseph
130 Severino Frank
131 Fernandes John
131 Sylvia John A elect
132 Vacant store
136 Baldiga Antonia Mrs
136 Dion Emelia
136 Fenny Colin L
136 Perron Mary J Mrs
138 First crosses
*140 Raphael Joseph prov
149 Medeiros Manuel barber
150 Florin Wm S
150 Wunschel J August
151 Vacant store
153 Cruz Albert
153 Harbeck Henry B
153 Lavoie Remi
154 Hirst Jane Mrs
155 Wing Sing Indry
161 S Second crosses
164 Fernandes John
164 Vargas Manuel F gro
166 Almeida Antone
166 Gracia Antone
170 Medeiros Virginis
170 Vieira Julio
170 Vieira John
178½ Davis Ernest E
178 Whitehead James
178 Donley Wm
178 Smith Samuel
178r Cabral Manuel
180 Bergeron Adelard
180 Buba John
180 Fracek Joseph
180 Marcotte Oliver
180 McDonald Patrick C
180 Puchlopek Antone
180 Wojtunik Aleksander
187 Acushnet av crosses
188 Blue Ribbon Market gros
188 Medeiros John
189 Bourbo Wm B
189 Hickey Wm
189 Marsden Sarah
189 Berthiaume Philippe
191 Sylvia Manuel F var
*193 McGill David Co The confr
194 Cunha Jack
194 Domingues Manuel
194 Rego Manuel G
194 Ryan Alice
194 Ryan Henry
194 Macedo Antone
198 Baldwin Joseph
198 Eccles Ellen
*199 Hudon Fred
199 Martins Manuel tailor
*199 New Bedford Tile Marble and Mantel Shop
201 Vacant
*202 Nogueira Joseph
203 Ryder Walter
203 Batiste John
203 Freitas Clara Mrs
203 Hardman Herbert
203r Sylvia Louisa Mrs
203r Sylvia John B
204 Buba Wladyslaw
208 County crosses

BLISS

fr 1621 Cove rd to Dartmouth line wd 6

13 Serpa Manuel
65 Tavares Joseph

BLOOMFIELD

fr Barnard nr Acushnet av east and west wd 1

BLOWER

fr 1025 Mt Pleasant west wd 1

BOLTON

fr 1648 Cove rd to junct Fair Hemlock and Sears wds 5 6

147 Cove rd crosses
169 Bliss crosses
177 Soares Manuel P
177 Souza Antone
187 Richards begins
203 Norwell begins
219 Osborn begins
237 Frank begins
262 Rockdale av crosses
271 Amaral Manuel
275 Almeida Joseph
279 Correira Manuel
283 Circuit begins
287 Simas Manuel
289 Abreu John
301 Gosnold begins
303 Vacant
307 Fernandes Joseph
313 Winsper begins
*321 Buckles George
325 Souza Antone
325 Souza Bento
*327 Amaral Joseph E sausage mfr
331 Machado Antone
331 Jenkins begins
339 Moniz John B
339 Oliveira Asdrubal
345 Medeiros Joseph
347 Arruda Joseph var
351 Sagamore begins
353 Hurley Clifford A
353 Lewis Victor
353 Nobre John B
355 Arruda Joseph

UNIVERSAL PRESS PRINTERS
21 No. Second St., NEW BEDFORD, MASS. Phone 5150

Lumber Est. THOS. W. CROACHER
Sash Doors, Blinds and all kinds
Builders' Supplies
Corner Water and Leonard Streets Tel. connection New Bedford, Mass.

Bolton—Cont.
355 Pacheco Joseph
365 Sidney begins
*369 George Anthony F var
373 Correia Joseph
373 Correia Manuel
373 Medeiros Francisco E
379 Dunbar begins
385 Cordeira Joseph
385 Gonsalves Joseph
385 Pedro John
389 Duprey Fred
389 Howarth Henry
389 McGowen John J
389 Patrino Mary Mrs
389 Souza Joseph M
391 Dow Mary A Mrs
391 Swift begins
403 St Lawrence Ernest
*403 St Lawrence Paul jr ice
405 Larch begins
*407 Bee John T
409 Carter Peter
411 Vacant
413 Roylance John 2d hd gds
425 Rivet crosses
425 Walter Goulart sq
434 Aguiar Mary Mrs
434 Costa Joseph
434 Neves Antone
435 Medeiros Joseph
435 Teixeira Michael
435 Viera Antone
436 Perry Mary Mrs
438 Cabral Palmeda
438 Camacho Manuel
438 Correira Joseph
438 Lemos Bracida Mrs
438 Tavares Joseph
439 Dias Manuel
439 Duarte Hipolite
439 Silva Manuel D da
439 Souza Julia
442 Azevedo John
442 Christina Mary Mrs
442 Costo Peodade Mrs
442 Ferreria Joseph
442 Luzio Frank
442 Nogurina Augustine
443 Mello Evariste
443 Boteilho Manuel P
443 Rosa Antone
*444 Perfection Laundry Corp
445 Christian A & Co garage
449 Vacant
451 Vieira Miguel shoe rpr
451 Kane begins
459 Brown Manuel F
459 Francis George
459 Francis Louise Mrs
459 Perry John T
460 Fontes Manuel
460 Oliveira Francisco
460 Souza Antone
461 Borges Manuel T
461 Costa Frances Mrs
462 Benoit Alfred F
462 Costa Manuel
462 Souza Joseph J
465 Clark Thomas
465 McDonald John F
465 McGinnis John J
473 Thompson crosses
480 Cardoza Manuel
480 Silva John
482 Mello Joseph de
482 Santos John C
482 Sylvia John E
*482 Sylvia Wm E
490 Braga George
*490 Roderiques Antone
490 Silvia Manuel J
495 Albert Manuel R
496 Cabral Manuel
495 Rebello Henry
496 Grant Richard
496 Clemens Manuel
*496 Wilson Mary Mrs
*498 Roderick Frank
499 Coelho Joseph R
499 Coelho Manuel R
499 Cunha John C jr
502 Goulart Joseph B
502 Miranda Alexander
502 Silvia Manuel K
503 Airoso Louis G
504 Cabral John
503 Cambra John
504 Correia Joseph
504 Rezendes Edmond
504 Sylvia Rose Mrs
*506 Portuguese American Baking Co
515 Rockland crosses
522 DeSoto George S
522 Fernandes Frank
522 Sullivan Mary A
526 Anglin Wm H
530 Connolly Albert
530 Faria Joanna Mrs
*530 Fricker Oscar G
533 Fair crosses
541 Sears crosses

BONIN

fr 985 Mt Pleasant west wd 1
0 Correia Matthew
1 Desaulniers Joseph N
9 Camara Frederick
11 Cardoza Joseph A
13 Miranda Caesar
15 Gouveia Manuel
31 Gonsalves Manuel

BONNEAU COURT

fr 204 Sawyer to 23 Beetle wd 2
5 Barazo Manuel
5 Borges Joaquim
5 Moura Dominique
6 Medeiros Martin
7 Oliveira Alberto

BONNEY

fr 106 Allen to 1320 Cove rd wds 5 6
*4 Mosher Edward C
8 Sherman Hattie C
8 Swasey Naomi W Mrs
9 Campbell John P
*15 Cummings Charles
15 Murphy Mary A Mrs
15 Shea Margaret
*17 Cohen Hyman
17 Tabak George
20 Forest ends
*21 Craft James F
25 Page Antone C
*29 Mein Frederick K
30 Lombard Mary A drsmkr
32 Moore Alexander
*33 Macreading Lydia A Mrs
*34 Hinckley Ruth nurse
*34 Nichols Georgia Mrs
34 Sherman ends
37 Cunningham W E
37 Whitcomb Lizzie H Mrs
38 Trojan Athletic Club
*41 Moseley Wm H
*45 Lawrence Thomas A
46 Morris Rose L Mrs
*46 Morris Frank J
51 Leonard Edwin C
*51 Moyer Charles A
*55 Devoll Marianna Mrs
56 Grinnell crosses
62 Saxon Albert B
62 Whiteley Janet Mrs
71 Backus John H
71 MacDonald Mary H Mrs
75 Wash crosses
*83 Davis Wm E
*85 Shapiro Morris
*85 Willis Ellis S
*89 Wood Thomas F
*95 Galligan Edward C
*95 McKenna Mary A Mrs
*96 Jenks Albert T
*100 Angelo Antone M milk
101 Simpson David R
*101 Gatie Joseph
104 Cabral John
105 Armitage George
105 Beveridge Margaret
*105 Barlow Samuel W
*108 Fay Myles L
*109 Griffin James
*109 Chace Louis T
110 Fair crosses
*111 Leen Philip jr
*112 Murray Hannah M Mrs

M. C. SWIFT & SON UNION STREET
North Side below Purchase St.
NEW BEDFORD, MASS.
MEN'S WEARING APPAREL

ROBBINS ELECTRIC COMPANY
ELECTRICAL CONTRACTORS AND SUPPLIES
Radio Sets and Supplies
356 ACUSHNET AV. Tel. 3125 NEW BEDFORD, MASS.

Bonney—Cont.
*112 Moore Wm J
*113 Levy Wm
113 Souza Manuel J
*115 Horvitz Louis
115 Medeiro S Rose Mrs
117 Gerstein Morris
*118 Dyer Lydia Mrs
*118 Rose Joseph
*121 Feld Jacob
122 Norton Eliza A Mrs
*122 Sweeney Wm C
124 Cairns James F
124 Cantwell John
124 Cardoza Manuel
124 Vieira Joseph
*125 Fraga Frank E
125 Marshall Lewis
125 Ryder Wm H
126 Cotter Ellen J Mrs
126 Denney Margaret
126 Lescarbeau Wilfred
128 Rose Antone
128 Garvey Joseph
128 Curry Richard
*129 Enos Manuel
*129 Mitchell John
129 Johnson Charles A
*129 Souza Arthur
133 Crook Mabel Mrs
134 Lent Manuel F
134 Lima Delphina
137 Ponte Joseph de
*141 Stone Thomas
144 Rockland crosses
145 Francis Manuel
*145 Sylvia John
*149 McDonald Henry J
150 Jemphrey Mary Mrs
*153 Correa Felix
*158 Ellison Walter T
159 Raymond Arthur
159 Yucht Alexander
159 Cohen Harry
162 Souza Joseph
*163 Bucklin Frederick C jr
*163 Moniz John
163 Pacheco John
163 Pacheco Mary M Mrs
163 Therien Walter J
164 Cabral Charles
164 Freitas Antone
164 Quadros Domingos
168 Bach Fannie Mrs
168 Sylvia John A
168 Sylvia Lucy Mrs
*171 DeCosta Joseph
171 Lopes John
*171 Macy Joseph
171 Travers James
171 Travers Mary
*172 Gordan James W
172 Wunshell Adam
172 Thompson crosses
179 Alves Frank P gro
181 Barrows John T
181 Jacintho Manuel
183 Peters Antone
183 Peters Manuel
183 Sylvia Augusta
184 Berkman Joseph shoe rpr
186 Domingos Jacintho
186 Lima August
187 Galiey James W
187 Luiz Joseph
187 Manha Frank
187 Bolarinho Manuel C
189 Perry John
189 Rebello Antone
190 Cunha Rosie Mrs
*190 DeMello Antonio C
190 Perry Manuel
191 Cunha Alfred
191 Gouveia John
191 Sylvia Mariana M Mrs
194 Oliveira Antone
194 Pacheco Antonio M
194 Joseph Frederick
195 Lewis John
195 Menezes Joseph
195 Simmons John
198 Mello Francisco
198 Soares John
199 Lacerda Joseph F
*201 Vieira Manuel G jr
*203 Bradley Charles
*205 Flagg Wm D
207 Rivet crosses
*230 Leite Antonio P
*230 Vieira Antonio V
230 Teixeira Manuel J
247 Katherine crosses
252 Rego Antone
252 Winsor ends
*288 Cotnoir Vincent
*288 Guerette Elzear
*288 Cotnoir Louis
290 Blanchette Antone
290 Cabral Louis
290 Perry Joseph
338 Jouvett ends
360 Nelson ends
389 Brock av crosses

BORDEN
fr 87 Dartmouth to 32 Grove wd 5
*7 Ashley Kenneth V
*7 Ashley Joseph M
*8 Steele George A
9 Bayreuther John
*10 Marshall Joseph T
*10 Nelson Walter H
11 Garthly Wm
*12 Knechtel Herman
*14 Baker Edward D
15 Smith George H
*16 Chace Arthur M
17 Avila Joseph
17 Hinckley Hannah A Mrs
19 Apsey Charles F
*22 Davoll Burton
22 Morris Anna Mrs
23 Vacant
25 Neagus John P
26 Silva Leyandro V
27 Rose Arthur
27 Rose Lenora Mrs
27 Bay crosses
28 Howland Arthur
29 Vacant
32 Kane Mary Mrs
38 Silveira Joseph J
39 Allen crosses
*45 Borden Misses
45 Morris Joseph
46 Fuller John H
*46 Downey Wm L
*46 Mahon John
47 Martin Antonio
48 Hopkins Leroy C
49 Ambrose Austin
*49 Carlson Gottfrid
*50 Press Frank
*51 Fuller Willis
*53 Conners John J
54 Perry Manuel R
*58 Shea Elizabeth Mrs
58 Walsh Francis H
*59 Bertram Lawrence E
*59 Bertram John & Sons roofers
*60 Perry Joseph R
63 Bedford crosses
*64 Jones Sarah F Mrs
*64 Winslow James H
*65 Rogers Edward
*65 Rogers Manuel
65 Silva Charles N
*68 Fish Frederick
*69 Rogers Annie Mrs
*69 Rogers Frank L
*70 Howland John
*71 Hammett Harold M
*73 Wilde S Perry phys
80 Grove crosses

BOURNE
fr 115 Fruit to 12 Spooner wd 6
10 Lewis Joseph
12 Baur Andrew
14 Augusta John
15 Bachman Richard
15 Mosher Sylvia W Mrs
16 Quadros Manelel
16 Ramos John
18 Dutra Joseph
18 Vieira Manuel jr
19 Mello Manuel P
22 Boteilho Joseph

For Service Use the "Green O" Directories

WENTWORTH CLOTHING CO.
MEN'S CLOTHING AND FURNISHINGS
211 UNION STREET Tel. 999

Bourne—Cont.
22 Reis Joa
23 Medeiros Jacintho B
27 Almeida Mary Mrs
27 Amaral Antone A
27 Francis Manuel
28 Souza Arthur
29 Reorganized Church of Jesus Christ of Later Day Saints
32 Church Edwin W
32 Perry Manuel J
32 Perry Joseph
38 Thompson crosses
40 Moniz Manuel
44 McGinness James J
44 Athaide Andre
*44 Silvia Antone R
48 Bancroft Margaret Mrs
*48 Gatenby Crawford
*56 Guba Frank
66 Spooner crosses

BOWLES
fr 2921 Acushnet av west wd 1
1018 Boyer Anna
1019 Walmsley Joseph
1024 Norfaliece John
1025 Blanchard Fridolin

BRALEY ROAD
fr 4023 Acushnet av to Freetown line wd 1
0 Wales begins
0 Holland begins
0 Guest George
0 Pinchbeck Isaac
0 Sylvia Charles L
0 Reynolds Wm H
0 Morton ends
0 Krause Otto
0 White George D
0 Billington John
0 Lindley James W
0 Chase George H
0 Phillips rd ends
0 Freetown line crosses

BRANCHAUD COURT
fr 159 Tinkham to 154 Nash rd wd 1
*10 Branchaud Marie Mrs
*11 Gautreau Lawrence
14 Fournier Louis

BRANSCOMB
fr 2109 Acushnet av to Somerset wd 1
*20 Jenney Louis A
20 Palmer Joseph
21 Tetreault Edeace
*23 Trearchi Constantine
25 Morris John
27 Dillies Oscar jr
28 Gaudette Armand
29 Vacant
30 Mello Antone
30 Souza John
31 Vacant
32 Teixeira Antone
28 Parker Joseph
33 Ovilia Gerard
35 Vacant
36 Leruery Arcade
*38 Isabelle Ovide J
39 Chausse Walter F
43 Forman Jacob
46 Vacant
48 Vacant
58 Poirier Philip
61 Vacant
63 Vacant
65 Conduit crosses
67 Smith Walter
68 Letendre Hector E
69 Gero Hormiter
70 Foisy Alphonse
73 Dawes Wm
81 Breault Felip
87 Smith John
90 Goulet Wilfred
91 Dupuis Peter N
95 Bousquet Peter A
96 Vacant
98 Vacant
102 Bessette Alfred G
104 Duchaine Simeon
104 Saucier Issague
106 Marotte Francis R carp
108 Vacant
*117 Doyle John K
119 Pierce Frank
125 Felton crosses
136 Baurassa Hector
140 Rioux Elie
140 Taber Henry C
145 Braley Clinton W
145 Spencer John W
155 Bailey Joseph F
155 Ward Herbert
160 Vacant
*165 Robitaille Stephen E
170 Vacant
185 Orleans crosses
227 Somerset crosses

BRANTWOOD
fr 4428 Acushnet av to Acushnet line wd 1
0 Kalem Anesti

BREAULT
fr 790 Tarkiln Hill rd to west of 1079 Mt Pleasant wd 1

BREWSTER
fr 849 Belleville av to 2088 Acushnet av wd 1
48 Poirier David J

BRIDGE
fr 136 N Water to Fairhaven line wd 4
0 Fish Island crosses
0 Pope's Island crosses

BRIDGE SQUARE
junct Bridge Middle and N Water wd 4
*1 Swift & Co whol prov

BRIEN
fr 427 Rockdale av to 40 John wd 5

BRIGGS
fr 365 Rivet to 124 Fair wds 6 5
9 Silveira Anna Mrs
11 Kaplan Samuel
*12 Silva Charles O
12 Silva Joseph O
12 Sylvia Aldina Mrs
13 Perry Antonio E jr
13 Abrams Samuel
15 Harrop Wm
16 Waldron Misses
16 Donaghy Joseph jr
16 Arrud Mary J Mrs
20 Costa Manuel
20 Ponte Manuel
20 Pye Alfred
*24 Gouveia John
24 Vieira Amelia Mrs
24 Peters Joseph
*28 Oswald Wm
28 Racine George
34 Thompson crosses
35 Christian Joseph
35 Guy Max
36 Gleckman Jacob
38 Payton John
*41 Grace Manuel J
41 Perry Antone
41 Rezendis Joseph F jr
44 Lightbown Elizabeth Mrs
*44 Smith Wm
44 Vieira Manuel
*47 Rogers Terrance
47 Burke John W
47 Doyle Charles E
48 Callahan Mary
48 Horsfall Ernest
48 Sylvia Jesse
*52 Baker Philip J
52 Dias Joseph V
53 Legere Albert C
*55 Brick Philip
55 Schwartz Joseph

C. E. Beckman Co. AWNINGS
15-35 COMMERCIAL STREET Tel. 5010 Flags Tents

SPOONER
836 PURCHASE STREET
MUSIC DEALER
PIANOS AND PLAYERS
PHONOGRAPHS AND RECORDS

Briggs—Cont.
56 Silva Antone J
*56 Harrison Harold
56 Correia James
57 Alves Joseph R
57 Estrella Anna Mrs
57 Sylvia Manuel P
59 Mello Joseph J
59 Pacheco John
60 Fonseca Antone P
60 Fonseca Mary C Mrs
60 Meney Antonio
62 Jason Manuel
62 Sherratt George
62 Sylvia Charles
62 Sylvia Jesse
62 Sylvia Joseph
63 Bryant Alfred O
*63 Slater Verena Mrs
63 Worden John A
71 Sylvia Rose Mrs
71 Cordeirra Louis
71 Gillespie Samuel
73 Botelho Antonio
73 Simoes Joseph F
73 Woolley Thomas jr
77 Rockland crosses
84 Andrews Antone
*84 Andrews Edward C
84 Dutra Frank
*87 Perry Rose L Mrs
*87 Sylvia Anthony R
*87 York Harold
88 Avila John
88 Tamego Sylvester
88 Polycarpo David F jr
88 Villa Rose Mrs
89 Pacheco Frank
89 Silvia John
89 Silvia Marie Mrs
98 Fair crosses

BRIGGS COURT
fr 105 Allen north wd 5
1 Galvin Joseph
7 Gotlieb Jules
8 Brightman Frederick C
9 Gracia Manuel S
9 Gracia Joseph S
10 Stevens Henry F
11 Stowell Cynthia Mrs
12 Trinity Antone

BRIGHAM
fr 439 Allen to 236 Hawthorn wd 5
*1 London Myer var
*3 London Myer
3r Souza Virginio A barber
*7 Douglass Charles
*13 Griffiths Herbert
*15 King Laura
*16 Ponte Antone prov
19 Farm begins
*21 Gurney Frank A
*23 Milhench Joseph L
26 Bedford crosses
*27 Sowle Frederick D
*29 Gifford Harold A
*30 Power Bartholomew garage
*31 Hodgdon Herbert J
*33 Chase Robert E
40 G A & P Tea Co The gro
43 Magardo Manuel M
*44 Browne Pharmacy The
44 Elizabeth ends
*45 Bentley Fred J real est
*47 Gaffney George
*49 Bank Otto Carl
*51 Whittaker Samuel
*59 Fraga Constantino
65 Ryan begins
67 Gosselin Aramoza Mrs
*67 Gosselin Joseph I
68 Tabor ends
*69 Swift Ralph S
*71 White Wm E
*72 Correia Manuel V
*72 Hauver Elwin H
*73 Fossett Charles E
89 Carroll begins
90 Priscilla ends
*92 Bailey Alton H
*92 Bailey Elizabeth nurse
*92 Bailey Everett M contr
*99 Arnold Allen W
*101 Beach George L
*105 Russell Henrietta Mrs
*105 Tilton James A
*106 Hathaway Edward R
*106 Underwood Waldo E
*107 Keane Paul F
*107 McCarty Wm H
*109 Frenette John B gro
*110 Grenier Armur J
111 Plymouth begins
*111 Rogers Charles W
*114 Conroy Wm M
*115 Himes Arthur C
*115 Himes John R
*118 Almy Julia A Mrs
118 Almy Walter C
123 Hawthorn crosses

BRIGHTMAN
fr 137 Sylvia to 136 Wood wd 1
130 Duchesneau Joseph A
132 Dufour Wilbrod
132 Marx Gerson O

BRIGHTMAN COURT
fr 113 Belleville rd north wd 1
12 Vacant
13 Forand Henry
18 Alexander Joseph
22 Medeiros Manuel
22 Roderigues Manuel

BRISTOL
fr 2642 Acushnet av to Bartlett wd 1
916 Newsham Thomas
923 Douglas Edward
927 Chennette Pierre
927 LeClaire Ulric
*927 Gagnon Amedee
*928 Houle Henri
936 Stark John
969 Tremblay Rene
986 Roy Hector
993 Kirkham Mary A Mrs
*997 Benoit Wilfred
000 Johnson Zepherin

BROCK AVENUE
fr Fort Rodman to 54 Rodney French boul wd 6
9 Pease ends
*15 Andrews Frederick W
*17 Correiro Ennocence R
26 Barksdale Grover C var
55 Hudson begins
56 Acushnet park
58 Stewart Munroe var
85 Portland begins
124 Brazil Wm
175 Almhouse la crosses
272 Ricketson ends
294 Brigham Herbert T
*294 Menez Manuel
300 Bellevue crosses
*324 Dubois George E real est
324 Roberts Anthoney M
324 Sylvia Carl F
332 Aquidneck crosses
*334 Correia Barbara Mrs
*334 Correia Simon gro
334 Nelson Alfred E
348 Jackson Fred
*350 Gilmore Arthur W
358 Charles begins
*371 Howard Arthur gro
371 Calumet begins
384 Allord begins
409 Capitol begins
410 Metcalf Elizabeth Mrs
412 Apponegansett ends
*422 Kilshaw Richard var
424 Carter John
425 Stewart Louise
*437 Duchesneau Pierre
*437 Johnson Albion C
*437 Surprenant Napoleon
444 Blackshaw Wm
444 Hayford Myra Mrs
444 Rothwell James
457 Brocklehurst James M
457 Grindrod Samuel

PELEG H. SHERMAN, 505 County St.
FUNERAL DIRECTOR AND EMBALMER
OFFICE PHONE 690-W
RESIDENCE PHONE 690-R

Squire S. Davis Co.
Tel. 874 573 Mill Street
DISTRIBUTORS OF Franklin MOTOR CARS

Brock Av—Cont.
457 Simpson Wm
457 Oaklawn begins
460 Birch ends
461 Fortier Cleophas
461 Hettinger John
*467 Melling Herbert
471 Lucas begins
476 Annette ends
480 Dubois Joseph
*482 LeClair Joseph
483 Brodeur Paul
483 Sylvia Joseph G
484 Vacant
486 Vacant
*504 Walley James J
504 Wignall Wm
526 Greenwood Elizabeth var
532 Greenwood Walter
546 Nolan John
553 Hazelwood park
554 Butler ends
554 Taylor Thomas J
556 Cottam Richard
556 Taylor Mary Mrs
568 Connolly Mary Mrs
568 Kershaw George
568 Seddon Harry
*572 Rodgers Alfred baker
576 Connor John T Co gros
582 Clara ends
588 Harrison Richard restr
590 Baldwin Robert
590 Harrison Richard
590 Kempson Joseph E
590 Stirrup Elizabeth Mrs
*594 Barrett Thomas gro
*596 Delage Oscar
596 Terry Nellie
598 Anderson George
598 Duckworth James
598 Holt John
598 Taylor Harry W
*607 Fortnam Wm E
607 Grundy Wm H
609 Crompton Robert
612 Norman ends
615 Valentine begins
620 Wm H Taylor School 352
*629 Robert Camille J druggist
*631 Almond Wm
631 Delaney Edward
631 Farrow David
*633 Benjamin P & Son gros
*635 Pollitt Samuel shoe rpr
641 Audette Frederick
641 Hill Thomas
641 Marshall Ellis
642 Frederick ends
648 Henderson Thomas delicatessen
649 Brierley Edmond
649 Chadderton Joseph H
649 Hardman James F
649 Turner Charles H
*651 Gomes Manuel J var
*653 Gomes Manuel J
*653 Lindberg Claus A
653 Shorrock John
654 Slater Gustavus
656 Etchells John W
*660 Carroll Bros auto service sta
*664 Marks John S
*664 Roberts James W
*664 Williams Harold F
665 Willard begins
667 Aspinwall Fred
*667 Holden James H
672 Dennis begins
673 Birch Abraham
673 Bradshaw Albert H
673 Sagar Wm
*674 Jackson Harry gro
676 Kellett Wm
679 Munroe James
679 Taylor Joseph
*679 Lees James
682 Garside Alice J
682 Smith Richard
682 Kenworthy Sarah
683 Almond George
683 Charnley John J
*683 Sanderson George
*686 Feldon Richard shoe rpr
686 King Mary E Mrs
*688 Bentley Lillie E var
693 Dudley begins
*694 Brierly Wm J
694 Malden Misses
*694 Southworth Gilbert G
*696 Hackett James H fish
*702 Smalley Arthur
*705 Alexander Manuel
708 Sykes Priscilla var
*710 Hemmings James W C
710 Jackson Sylvester
*711 Upton Alice Mrs gro
712 Methe George A gro
713 Astin Herbert M
713 McFarlane Elizabeth Mrs
*713 Upton Robert
*717 Gee John R
717 Isherwood Louisa
719 G A & P Tea Co The
720 Rodney ends
*724 Bernard Francis
*724 Parent Michael
729 Woodlawn av begins
732 Calderbank Thomas
732 Thornhill Thomas
733 Smalley Wm
734 Renaud George barber
738 Bancroft Henry
738 Conroy Arthur
738 Smith Allen O
*742 Mercer Robert H bakery
744 Bridge Arthur
*744 Hyde John A
*744 Wooley May Mrs
745 South Baptist Church
*746 Puritan Grocery Co The
748 Mott ends
749 Emery begins
*754 Fire Station 11
754 Hose 4
*757 Guilbert Eugene druggist
765 Bates Merlin jr
*765 Gosselin August P
765 Hackett James
765 Harvey Richard
766 Lawson Jeanette
766 Nickerson Gordon A
*768 Caouette Remi
790c Platt Emily Mrs
790d Ashworth James
790d Holland John
790d Lapointe Emile
790d Parent Emile
790d Parent John A
790d Smeadstad Benjamin
791 Bock Alphonse
791 Boucher Louis
*791 Davies James J
*791 Jolly Omer
791 Sussy Eugene
792 Hargreaves Joseph
*792a Higgenbottom Cephas
792a Royer Selina Mrs
792b Adams Mary Mrs janitress
792b Bellevance Sylvia
792b Fielding Norman
792b Glober Peter
792b Mitchell Wm
792b Rothwell Sydney
792c Bissell Rose Mrs
792c Brien Henry
792c Cote Louis
792c Echersall James F
792c Fairhurst Mary Mrs
792c Farrow Herbert
792c Forsyth Robert
792c Hickok Alvin J
792c Lacroix Edward A
792c Machado John
792c Pye George
792c Robertshaw Jonathan
792c Tomlinson Edward
792c Yantes Joseph
*792c Fox James
792e Lignowska Appolean
799 Bock Alphonse
799 Booth Frederick W
799 Harnish Wm
799 Middleton James
799 Murray Charles
799 Emma crosses
799 Rousseau Edmond
*804 Barskdale Grover C var

Slocum & Kilburn Mill Supplies
23 - 27 North Water Street Electrical Supplies
Tels. 5100 - 5101

WASHBURN Dependable Textile Specialties
WOODWORKING
"PERFECTION" SHELL ROLLS | "KORE-LOKT" PIN BOARDS | "WASHBURN Wood Top Rolls
224 - 228 NO. WATER ST. Tel. 202.

WASHBURN STORE SERVICE
STORE PLANNING
FIXTURE AND SHOW-CASE BUILDERS

Brock Av—Cont.
805 Bonville Arthur J
*805 Carroll Louis var
*806 Supreme Bakery Co The
810 Sharples Elizabeth
810 Murphy John
810 Davis Isabelle
*812 Entwistle Thomas restr
*822 Jarry P Damien
824 Ellen crosses
*827 Wood Robert
827 Towers Thomas
827 Holt John
834 Barlow John H
834 Taylor Richard
*834 Middleton John
834 Hill Misses
834 Taylor George
*835 Buckley Frank real est
*835 Roe James
835 Wilson Thomas H
844 Connor John T Co gros
844 David crosses
*845 Pepin Adelard
845 Richardson John W
845 Richer Aversite Mrs
854 G A & P Tea Co
856 Ellison Samuel
856 Crook Joseph
856 Melling Frederick
*857 Henner Noe real est
858 Williamson Sidney bakery
860 Birtwell Richard
860 Craig James
860 Dixon Wm
860 Foley Patrick E
*862 Noblet George prov
*863 Coutu Albert G
*863 King Harry
*863 Robert John B W phys
*866 Rothera Gertrude
866 Welker Margaret Mrs
866 Williamson Richard
869 Erlbeck Frederick
869 Higgins Daniel
869 McCartney Anna Mrs
869 Newell Charles E
869 Ouiment Joseph
869 Robert John B W phys
*870 Charette Phillip J gro
872 Carreau Modiste
*872 Gelinas Ovide
874 Hibbert Malcolm lunch
877 Boyssy Ernestine Mrs
877 Cherry Polly
877 Koczon Walenty
877 Lamoureux Arthur
*877 Lach Frank J
877 George begins
878 Hartley Elizabeth Mrs
878 Owen George
*887 Leclair Adelard gro
*888 Sisters of the Holy Cross
*888 Sister Georgina superior
889 Beauregard Edward
*889 Gendron Joseph
889 Goyer Dorique
891 Craosdale Thomas barber
805 Lemlin Louis
805 Roy Joseph
895 Van Rassen Bernard
*898 Bonneau Alfred J
*898 Poirer Eujene
*898 Giguere Joseph E
901 Greenwood Kate A Mrs
901 Benjamin Joseph
901 Lepin James
901 Pelletier Louis
901 Silva Anna Mrs
901 Soucy Arthur
905 Crevier Joseph
*905 Grenon Omer N undtkr
905 Higginbottom Cephas
907 Grotsch Wm fruits
909 Ofstorck Philip dyer
911 Warren begins
927 Brunelle Samuel
927 Desorcy Camille
927 Nadeau George
929 Forand Joseph
929 Fournier Girard
930 McGurk ends
938 Ruth ends
940 Levy Asher M tailor
944 Clark Herbert var
945 Davenport Samuel
945 Hanson Emma Mrs
*945 Riley Earl C
946 Perron Zelia Mrs
946 Taylor Elizabeth Mrs
*952 Tessier Florian C garage
956 Wong Wm laundry
958 Depreto Antone fruit
962 Harmony ends
963 Kite Elizabeth Mrs
*965 Schelter Mary Mrs
968 Shepley Samuel dlectssen
*982 Phelan Bros hdw
*984 Roylance Samuel 2d hd gds
986 LeClair Anthony barber
988 Levy Morris tailor
999 Rodney French boul crosses
(Numbers 1007 to 1666 inclusive changed to Cove rd)

BROCKTON
fr east of 151 Lowell to 150 Springfield wd 1
205 Lowell crosses
221 Lawrence crosses
241 Hawes crosses
267 Prescott crosses
291 Oliver crosses
315 Church crosses
339 Worcester crosses
365 Springfield crosses

BROOK
fr 369 Sawyer to north of Tallman
fr 203 Deane to 375 Coffin av and
fr 331 Collette to 266 Irvington wd 1
15 St Onge Vine Mrs
24 Holly ends
*29 Dawson & Son ice mfrs
32 Daigneault Treffle
*32 Scott James B
36 Butler Henry
36 Metcalfe Wm
46 Tallman ends
[illegible] Deane crosses
106 Gomes Olympia
110 Roy Hattie Mrs
120 Coffin av crosses
138 Phillips av crosses
156 Collette crosses
161 Catlow Herbert
170 Davis crosses
179 Heck Joseph
179 Wegscheider John
179 Whitehead Ernest
186 Earle crosses
195 Poncelot Joseph
195 Hebert Theodore
202 Machado John
202 Norton James
202 Romanowicz Stanislaw
202 Hathaway crosses
203 Beaudoin Lea
203 Lebeau Remi
206 Lopes Abilio
206 Mullen John P
207 Carvalho Antone
207 Laycock Isaac
207 Riley Ernest
209 Batista Faustino
209 Blouin Jules
210 Motyl Nellie Mrs
220 Tinkham crosses
227 Ashworth Arthur
227 Alber Joseph
*228 Caron Silvio bldg contr
229 Bell Joseph
229 Suffern Wm J
229 Hearne Thomas
238 Nash rd crosses
242 Robitaille Louis J carp
256 Whitman ends
280 Eugenia ends
*302 Bergeron Raoul
302 Eccleston James
302 Belleville rd crosses
303 Perks George
306 Fournier Henry J
307 Medeiros Paul
316 Glennon crosses
325 Thompson Edward

Hemingway Bros. Transportation Co.
FAST MOTOR TRUCKING SERVICE
Between BOSTON — NEW BEDFORD — FALL RIVER
MAIN OFFICE AND TERMINAL 17-19 SWIFT ST. Tel. 3638
BOSTON OFFICE 10 LEWIS ST. Tels. Richmond.4043-3452

PAINT and HARDWARE

PHONE 4233
NORRIS
738 PLEASANT ST.
Opp. N. B. Hotel

Brook—Cont.
327 Laurel begins
329 Vacant
331 Breault Eliza Mrs
333 Barber James S
335 Dawson Joseph
337 Roy Leo A
339 Ouillette Joseph
340 Query crosses
346 Gannon John J
349 Mayer Gotthard
349 Wilson Glenn W
351 Vacant
360 Central av crosses
373 Gonsalves Jason
374 Lajoie Amedee
377 Doyle John F
375 Gouveia Antone H
378 Shaw crosses
390 Clifford crosses
404 Princeton crosses
418 Irvington crosses

BROOKLAWN AVENUE
fr 2039 Acushnet av to 466 Church wd 1
41 Conduit crosses
65 Sowle begins
85 Hersom Allen
87 Edna begins
109 Felton begins
*123 Fauteaux Henry A
133 Vernon begins
153 Waldo begins
173 Landry begins
195 Moynan begins
217 Roy begins
239 Alfred begins
264 Ashley boul crosses
297 Rochambeau crosses
314 Milford crosses
336 Lafayette crosses
358 Maywood crosses
398 Church crosses

BROOKLAWN PARK DRIVE
changed to Brooklawn av

BROWNELL
fr 219 Grape to 376 Court wds 5 4
24 Murray Thomas
24 Allen crosses
*28 Mickelson John
30 Green Harry
*34 Desjardins Paul
40 Farm crosses
56 Bedford crosses
*60 Nicholson Edward
*67 White Linden H
*68 Almond Walter
69 Ryan crosses
78 Angell George E
*78 Hughes Thomas H
*79 Converse George M
*81 Hurll George P
84 Carroll crosses
*93 Brownell Ulysses G
98 Plymouth crosses
99 Thomas Ira T
110 Hawthorn crosses
*131 Browne Frederic T jr
*137 Faunce Charles L
137 Luce Joseph A
*138 Bruce George C
*138 Chase George M
*141 Clarke Edward E
*145 Horvitz Morris
*151 Morrissey Wm J
156 Vacant
156 Maple crosses
168 Clinton crosses
186 Vacant
186 Arnold crosses
*192 Davenport Charles M
*196 Dreher Walter E
*199 Trayes Alice B Mrs
*200 Burns Wm A
201 Bradley Ives
*203 Peck B Hervey
204 Fredette Frederick L
*204 Hathaway Edith L
*205 Wordell Lester J
*206 Smith Charles H
*208 Scott Andrew
*209 Fredette Hormidas J prov
*213 Fredette Malvina Mrs
213 Fredette Hormidas J
*216 Alves Manuel S
*218 Swift Emily F
220 Donaghy Hugh L
222 Pacheco Amancio
*223 Green Marshall S
223 Pittsley Herbert B
223 Stephenson Nellie Mrs
*226 Clegg Edward
*277 Carrier Archie
236 Union crosses
*241 Johnson John A
*242 McLeod Everett A
242 Potter Walter C
*245 Cleary Elizabeth Mrs
*246 Ellis Harry C
*249 Miller Archie R
*252 Rogers Edward L ice
*253 Taber Alice
254 Court crosses

BROWNELL AVENUE
fr 331 Carroll to 1180 Kempton wds 5 4
*291 York Arthur O

BUCHANAN
fr 299 Myrtle to 288 Highland wd 2
101 Myrtle crosses
144 Summer crosses
159 Dare Adelard
*167 Beattie Kate
*169 Heap John A
*169 Heap Samuel
170 Buckley Frank
170 Marshall Thomas
170 Thornber Walter
183 Mt Pleasant crosses
201 Gill Alfred
201 Johnson Wm H

BULLARD
fr 335 Belleville av to west of 202 Ashley boul wd 1
5 Breault Octave
5 Josephs Solomon
5 Leblanc Napoleon
9 Gierlasinski Frank
9 Mikolajeryr Czepan
10 Alves Joaquim
10 Athanas Macy
10 Joseph Ransen
12 Pappas Pantos
12 Wizas Harry P
15 George Anthony
15 Mikolaiezyk Joseph
16 Athenas Simon gro
16 Peters Francis
17 Levesque Theodore
17 Nobrega Alexander
17 Perry John
18 Perry August
18 Suartes Frank
18 Wojkunski John
19 Alphons Joseph
19 Pires Anthony
19 Ulvicz Alexander
21 Amaral Jose
21 Cabral Scassa
21 Moniz Manuel
22 Dykas Mary
22 Olemberski Marion
22 Perry August
22 Teixeira Anna Mrs
26 Cloutier Albert
26 Fournier Joseph
26 Jacques Eloise Mrs
27 Allain Francis
27 Bienvenue Hector
27 Bourque Henry
27 Guilbeault Damase
27 Mendes Manuel
27 Seguin Joseph
27 Sylvia John
29 Medeiros Manuel
29 Pimental Joaquim A
29 Quintal Louis
31 Bonjes Manuel
31 Cabral Antone
31 Sylvia Manuel D
32 Racine Jules
33 Gorka Sophia Mrs var

Bookkeeping, Shorthand, Typewriting, Penmanship, etc. Taught thoroughly at
KINYON'S COMMERCIAL SCHOOL
DUFF BLDG., Cor., William and Pleasant Sts., NEW BEDFORD, MASS.

Dyers **LEWANDOS** **Cleansers**
NEW BEDFORD SHOP—672 PURCHASE STREET Telephone
Shops in all Large Cities of the East 1203

Bullard—Cont.
34 Moreau Mary Mrs
34 Payette Louis
34 Nolin Elodie Mrs
35 Gorka Sophie
37 Mello Antone
37 Bazinet Sarah
37 Derosier Philip
37 Langevin Emile
37 Lamontagne Alphie
38 Barriteau Frank
38 Lajeunesse Edward
40 Trinade Gabriel
48 N Front crosses
54 Belliveau Emile
54 Dragon George H
54 Couture Ernest E
54 Judd Alfred
59 Agrella Manuel
59 Freitas Elvira
59 Oles Julian
59 Perras Eli
60 Houle J Octave
60 Rainville Peter E
60 Coulombe Arthur
61 Blanchette Napoleon
61 Bourdon Charles
61 Demanche Victor
61 Manville Joseph
61 Manville Armand
61 Nicholas Christos
64 Mroczkowski Bazil
64 Sadawski Joseph
64 Wishniewski Zigmond
74 Acushnet av crosses
*77 Gauthier Joseph A
*79 Carrier Rodolphe J undtkr
81 Breton Joseph
81 Villeneuve Alexis
*85 Begin Edward H
87 Hamel Joseph
87 Goddu Oscar
91 Langlois Joseph
91 Ledoux Moise L
91 Marion Mary L
*95 Vigneault Stanislas
101 Morin Cyril
101 Bourque Demerise Mrs
105 Fouquette Misses
105 Kent Samuel W
105 Viens Damase
109 Harrold Benjamin
109 Larochelle Napoleon
109 Morin Emma Mrs
*113 Kane Mary Mrs
115 Cadorette Joseph
115 Lague Alphire
115 Roberts Rosa Mrs
115½ Gould Andrew
115½ Guilbeault Moise
115½ Vien Wm
115½ L'Heureux Napoleon
115½ Rock Zacharie
115½ Landry Fred
117 Chausse George
117 Marcotte Anthony
*117 Michaud Damase
117 Wetzel Eugene
120 Sisters of Holy Cross
122 Ashley boul crosses
*126 Fahey John B
126 Fortin Wm
131 Chamot Wojciech
131 Hebert Eugene G
131 Pego Julio B
132 Demanche Edward
132 Lapointe Arthur
132 Oakes Leroy E
132 Parker George F
132 Rocheleau Frederick
132 Rocheleau Arthur
132 Gaucher Hormidas
133 Gonneville Eli
133 Heys Albert E
133 Lafleur Manuel
135 Steiblin Joseph
135 Tetreault George
135 Papogzemos Soitiros
136 Gunderson Martin
136 Lizotte Wilfred
136 Strittmater Peter
*139 Chausse Clara Mrs
139 Demers Alexis C
139 Berthiaume Elzear
140 Messier George
140 Messier Mary Mrs
140 Messier Omer
141 Duval Napoleon jr
141 Schwartz John
141 Fournier Peter P
142 Boucher Sinai
142 Regis Theophile
142 Vacant
145 Forcier Adolph
*145 Richard Mary Mrs
145 Saindon Elize Mrs
146 Gendron Esther Mrs
146 Morin Louis
146 Majndle Louis
147 Hebert Philip
147 Niedzwiechi Joseph
147 Xintaras John
149 Cloutier Lucien
149 LaRoche Alphonse
149 Melanson Joseph J
*154 Kalisch Rose Mrs var
*158 Nat'l Spun Silk Co gate
160 Ashley boul crosses

BULLOCK
fr 95 Willow to 30 Potter wd 2
7 Eccles Thomas
14 Austin crosses
*17 Sykes John
18 Watson John H
22 Foley Katharyn
*22 Wetzel Carl F
*24 Gilmore Wm
*26 Collins Hugh J
*26 Collins Mary B nurse
*26 Coupe Horace
27 Bliss Hubert
*27 Dahill Margaret E
28 Nunes M Clarence
*29 Manchester Edward E
*30 Wagner Joseph D
*31 Bunney Joseph
31 Trinity crosses
34 Reed Wm
37 Taylor Alfred
*38 Rigby Christopher E
39 Nichols Andrew F
*41 Smith Mark
41 Tripp Almanza
41 Weatherington Alfred
46 Durfee crosses
91 Roswell ends
*124 Bennett Ernest A
*129 Inman Harry C
*132 Cooper Harold
144 Mt Vernon crosses
*151 Hickey Patrick
154 Cunliffe George
*155 Whitelow Samuel
158 Lord Thomas
159 Mitchell Edwin jr
160 Athol ends
161 Newby Louis
166 Ashworth George A
*167 Lachermacher Wm
*167 Margeson Thomas H
170 Poole Eugene B
174 Hollas John Wm
*180 Cropper Ashworth
181 Potter crosses

BURNS
fr 253 Ryan to 414 Hawthorn wd 5

BUTLER
fr 1437 Rodney French boul to 554 Brock av wd 4
5 Rostron George
35 Brindle Ralph
*40 Borden Catherine A Mrs
*41 Chadwick Mary E
*51 Aspin Ernest
60 Milbury begins
*74 Senesac Archibald N phys
*81 Catterall John
*89 Tetreault Henry
94 Swan ends
*104 Bond Wm
105 Barker Misses
107 Logan Elizabeth
110 Astley Robert
130 Moss begins
132 Hakin Harold

JONATHAN HANDY CO.
28-30 WILLIAM STREET
Tel. 327
IRON AND STEEL
HEAVY HARDWARE
BLACKSMITH SUPPLIES

Steiger Dudgeon Co., Inc. Purchase, Union and Pleasant Streets Telephone 82
New Bedford's Quality Store

Butler—Cont.
133 Emmett John W
*134 Hefferman Arthur
*135 Fauteux Louis Z
137 Aspin John
137 Stewart John
137 Whittaker Ada E Mrs
138 Poitras Napoleon
139 Bowker James
139 Fisher Henry
139 Richardson John
140 Lamoureux Matilda
141 Summerton Albert
143 Clarkson George
144 Barnes Herbert
148 Chlebus Frank
148 Ward Frank
*154 Robinson Fred
154 Robinson John K
*157 Skinkle Arthur W
*159 Neville Thomas
161 Haworth James E
162 Hannigan Winifred
162 Fern ends
162 Darcy Margaret A Mrs
*163 Milotte Alphonse P
163 Bardsley James
165 Kenyon Harry
*165 Marshall Fred
166 Krenmayer Eugene
*166 Lyonnais Raoul
168 Desmarais France
*171 Perra Louis A phys
189 Brock av crosses

BUTTONWOOD
fr 515 Court to 946 Kempton wd 4
*12 Smead Etta M A
13 Lake crosses
*15 Rogers Isaac T
*16 Sequeira Victor J
17 Broadland Ole
*20 Campbell Clarence
*21 Kirby Frank B
*22 Robbins Walter
*23 Walker Frank
*24 Murphy Edward L
*24 Murphy Harriet M
*25 Sparrow Hiram F
*26 Crapo Walter E
*27 Ames Lavon T
*28 Morse Willard
*29 Tattersall Warren
*30 Cooke James S
*31 Adshead Joseph
*32 Winterson Henry B
*33 Fay Roger T
35 Leonard Hannah F
*36 Rau Misses
*37 Blossom Frederick A
*38 Hamm Norman
*39 Blossom Louis E
44 Kempton crosses

BYRON
fr 677 Allen to 226 Ryan wd 5
10 Correia Frank
10 Ferreira Jacintho
*10 Gracia Julia F Mrs

CALUMET
fr 371 Brock av to 394 Rodney French boul wd 6
8 Crowley John
8 Silvia Manuel E
8 Simpson Stephen
9 McAloon Edward F
*9 Sottak Julius
11 Steele Wm
14 Lemieux Auguste
*14 Piche Armand A
15 Bradley Arthur
*16 Mowat Wm McP
16 Steiblin Joseph
*19 Hettinger Wm
*23 Sparling Archibald E
27 Trepanier Harmidas J
*31 Tessier Napoleon
35 Perreault Walter
36 Hayhurst Richard
*39 Brownhill Alfred D
43 Gibson James R
*47 Brownhill Richard A
53 Howard Richard
*59 Livesey Albert
*69 Nelson George
69 Whitehead Edith
77 Maxey Sidney C
81 Hague Robert
83 Adams Andrew J
93 Croasdale Thomas
93 Lilly Howard F

CAMPBELL
fr 579 Acushnet av to 436 Park wd 3
5 Boardley Wm A
5 Sylvia John
5 Sylvia Joseph
5 Sylvia Manuel
5r Edwards Antone E
*6 Hathaway's Laundry
7 Rosse Ernest
9 Matthews James
9 Sylvia Katherine Mrs
*10 Enos Fred
*15 Gaughan John T
*15 McCarthy John
16 Purchase crosses
*17 Garland John H
*17 Massarene James S
*18 Coleman Mayhew
24 Pleasant crosses
*37 Pickens Daniel E phys
*37 Reilly Delia nurse
38 Price Mary Mrs
*41 Fitzsimmons Nicholas
*42 Begin Wilfred
*42 Hathaway Wm [redacted]
*46 Schuler George T
*53 Donahue Joseph
*54 Devlin Agnes Mrs
54 State crosses
*55 Schuler Martha L Mrs
56 Wilcox Elmina C
*56 Dexter Howard N
56 Davis Elizabeth Mrs
*57 Slocum Maria Mrs
*57 Sullivan Francis T
*58 Genest George M
*58 Tripp Byron B
*59 Dixon Henry H
*62 Hathaway Henry C
71 County crosses
*75 Cushman Joanna Mrs
*75 Smith Francis N G
*78 Woodland Robert H
*79 Conant Mercy F Mrs
*82 Webster Joseph W
*85 Hough George A
*85 Maxfield Asha Mrs
*86 Oesting F Wm jr
*87 Moore Mary L Mrs
*88 Perry Laurence [redacted]
*88 Gaw Cooper
*89 Hathaway James L
*92 Daffinee John B
94 Vacant
97 Summer crosses
*98 Matthews Nelson W
100 Gilmore Margaret Mrs
*101 Taylor Stephen H
107 Chestnut crosses
*109 Dingwell Henrietta Mrs
109 Simpson Augustus
111 Vacant
*113 Corey Agnes Mrs
*113 Wood James
113 Cottage crosses
*115 Hewitt Charles E
115 Metcalfe James
*117 Leavitt Percy M
*122 Griffin Joseph E gro
*123 Clark Lydia A Mrs
*124 Howland George L pntr
124 Howland James L
125 Gordon Walter
*125 Lake Albert E
125 Wooley Albert
126 Salter Wm F
*126 Silvia John S
*128 Luce Frederick C real est
128 Sherman Patience J
*136 Worgren Karl A
*137 Taber Charles G
138 Powers Edwin B
*138 Powers Glenn E
*139 Luce Sarah L Mrs
141 Cedar crosses
*142 Bowen Louis B furn

ALDEGE CHAUSSE FUNERAL DIRECTOR AND EMBALMER
Private Ambulance Service Tel. 1400

GREENE & WOOD Every Kind of LUMBER AND MILL WORK
PINE STREET, off SO. WATER STREET, NEW BEDFORD

Campbell—Cont.
143 Parks Wm J bicycle rpr
*144 Drew Edmund F
144 Luce Thomas E
145 Faraglis Alfredo
145 Parks Margaret Mrs
151 Brennan John
151 Andrews Olive Mrs
152 Potter Lester A
*154 Ritchie David F
*155 Negus Mahala S T Mrs
156 Wood Emma J
161 Edmands Wm L
*161 Schabel Joseph
*162 Ryan John H jr
*162 Church Howard L
165 Gifford Shirley M
*165 Kasmire Robert D
*165 Sherman Wilbur G
*166 White Albert P
167 Barnes Chester J
*167 Morrill Wm B
*168 Tinkham Clara H
169 Maxfield Charles T
170 Wilson Israel J
171 Goodwin Oscar R
171 Nunes Vierra
173 Kelley Patrick
173 Nickerson Alberto E
174 Shawmut av crosses
*179 Sutcliffe John
*183 Knox Wm J
*184 Judge John F
189 Crocker Wm H
190 Chancery crosses
190 Jones Clarence H dogs
*191 O'Brien James J
*192 Hendrikson Andrew
*196 Cree James
*197 Bowen Charles H
201 Francis Wm J
202 Downey Misses
*202 MacIlwain James
204 Apperson Walter H
205 Entwistle Wm T
216 Park crosses

CANNON
fr Cross nr E Water to 216 Acushnet av wd 5
1 Holmes Wharf begins
*1 Wilkinson James jr coal
3 Moniz John
5 S Water crosses
*5 New Bedford Gas & Edison Light Co power sta
8 Barros Charles
8 Santos Michael
9 Raymond Annie
9 Silva Peter
9 Tavares John
12 Duarte Manuel var
12 Gonsalves Querino J
12 Lopes Christian
12 Lopes Julia
12 Silva Joaquina
12½ Lomla Mina Mrs
14 Lopes Marcelino
14 Perry Lottie
14½ Lopes Richard
14½ Ribeiro Julio
15½ Delahaise Joseph
16 Antunes Antone
17 Fidalgo Antone
17 Perry Maria
18 Fernandes Joseph
18 Galvin Manuel
18 Oliveira John
18 Roderiques Manuel
18 Santos Maurice D
*19 O'Mara Margaret
21 S Second crosses
25 Gomes Joseph
25 Perry Antone
25 Perry Segil
*30 New Bedford Vocational sch
30 Acushnet av crosses

CAPITOL
fr 409 Brock av to 372 Rodney French boul wd 6
10 Tschaen Joseph
10 Leclair Anthoney
10 Viera John B
21 Sypek Stanislaw
23 Howard Arthur
28 Maltz Hyman
30 Nemeth John D
31 Vacant
32 Vacant
33 Rydeheard Hubert S
34 Vacant
*41 Fregeau Joseph jr
42 Bachard Edward H
42 Gregson George E
50 Suprenant Emma Mrs
57 Lavoie Ludger
59 Vacant
61 Shorrock James A
*66 Kenniery Peter P
73 Ainsworth James
73 Crook Arthur H
73 Margerison Arthur
73 Mitchell Nellie Mrs
76 Butterworth Edgerton
80 Moda Pannako
*87 Anderton John

CARLISLE
fr 625 Ashley boul to 400 Church wd 1
30 Rochambeau crosses
33 Spirlet Jules
46 Milford crosses
61 Chase Helen Mrs
61 Chase Joseph
63 Costopoulos George
*68 Evans Harry H
74 Lafayette crosses
*80 Balthazar Aldei
*80 Oliver Fred E
96 Maywood crosses
110 Seabury crosses
132 Church crosses

CARLOTTA
fr 39 Lang northwest wd 1

CARLTON
fr south of Almy nr Acushnet av to north of Everett wd 1

CARNEY
fr 481 Maxfield to 340 Smith wd 3

CAROLINE
fr 165 Parker to 174 Mt Vernon wds 3 2
65 Tilton crosses
*68 Peckham Samuel S
84 Sylvester ends
114 Robeson crosses
142 Willow crosses
162 Austin crosses
216 Durfee crosses
298 Mt Vernon crosses

CARROLL
fr 89 Brigham to Dartmouth line wd 5
*47 Zeitz Harry
50 Vacant
*51 Dupuis Wilfred M
*52 Doyle Henry
*55 Cowden Fred
*56 Wright Sarah J Mrs
60 Lombard Andrew
*61 Howard Eddy P
*61 Mello Victor
*64 Savery Charles
67 Vacant
*68 Francis Louis A Mrs
69 Brien J Albert
*69 Claudino John
*72 Barstow Ann H
73 Schultz Annie
73 Tillinghast Harold H
*75 Holt John
*76 Lewis Harold P
*77 Humphreys John T
*80 Washburn Mary A
*81 Merrifield Everett B
*81 Paine Albert C
*85 Dutra Manuel
*87 Arruda Manuel O
92 Snow Wm J
*93 Morrissey Wm J

MICHAUD & DUPRE
Clothiers and Furnishers Dealers in Uniforms
956 ACUSHNET AVE. PHONE 1818

Old Furs Repaired Remodeled & Redyed

Fur House of Sidney
250 UNION ST. Tel. 1976
New Bedford's Most Reliable Fur Shop

We Store Your Furs During the Summer Months

Carroll—Cont.
*95 Rubin Jacob S
96 Coburn Mary E Mrs
*96 Coburn Florence E
*97 Miller Harry
103 Brownell crosses
*109 Anderton John J
*114 Collins Charles D
*118 Rigby John
*119 Kilburn John F
*123 Swan Wm A
*127 Mahoney Dennis J
*129 Davis Stephen S
*135 Korobkin Benjamin
137 Vacant
*138 Oliveira Manuel J
138 Palmer crosses
*138 Robinson Mary
*161 Wilbar Charles H
*163 Frasier Mary I
164 Reed crosses
188 Rockdale av crosses
199 Travers Manuel
239 Whittier crosses
288 Burns crosses
331 Brownell av begins
344 Dartmouth line crosses

CARSON
fr Dutton nr 1241 Ashley boul north wd 1

CARVER
fr 303 Dawson to 260 Tarkiln Hill rd wd 1

CASWELL
fr 201 Tarkiln Hill rd north wd 1

CAWLEY
fr Barnard nr Acushnet av east and west wd 1

CEDAR
fr 95 Court to 42 Durfee wds 4 3 2
16 Court crosses
*18 Hois Joseph
19 Union Baptist Church
*22 Manter Bessie N
22 Wood Annie D
23 Parham J Tunstall
23 Thomas Xenophon
24 Luce Jeremiah L
*24 Rider Eugene A
*25 Dantsizen John G
*27 Hamilton Ralph L
27 Wing Frank R
29 Whiteside Rebecca Mrs
*29 Harwood Wm S
33 McDonald Mary
33 Gast Paul A
33 Nelson Henry J
34 Morgan crosses
35 Sisson Samuel H M
35 Swift Frank H
36 Treadup Harriet Mrs
36 Wheldon Joseph
38 Buckley Raymond
38 Perry George
38 Slattery Patrick
*39 Diamond Mary J
39 Wadsworth James
43 Richmond Lavenia
*43 Staton Governor H
48 Monteiro Joseph
48 Oliver Clarence W
48 Elm crosses
50 Vacant
52 Moore James T
53 Jones Lavina Mrs
61 Clark George
61 Stevens Robert C
62 Middle crosses
*63 Harding & Goodman autos
67 Cormier Philias
*68 Haddocks Richard A
68 W High begins
71 Valentine Freeman
71 Carter John W
75 Johnson Sylvia H Mrs
75 Jones George W
76 Charles Vivett
76 Hurd Joseph
79 Dennis Manual R
80 Boyles George C
80 Offley John W
80 Stevens Robert C
81 Macomber Edward C
82 Bargasse Lewis C
82 Edinborough Horatio J barber
82 Harrison James F
82 Pell Walter D
83 Dias Margaret H Mrs
83 Henderson Mary A Mrs
83 King Florence M Mrs
*85 Onley John A tailor
90 Kempton crosses
96 Walter James B
*106 Befuhe John F
106 Mill crosses
*107 Oliver Garrison L
107 Williams Rhodes T
108 Osborne Mary Mrs
110 Lewis Mabel L Mrs
114 Cook Florence E
*114 Ritter Adelaid Mrs
115 Russell Edward E
115 North crosses
120 Hayden Edward D
121 Revallion Wm
123 Gomes Peter
*123 York Wm
*124 Andress Benjamin A
127 Lacerda Thomas
*129 Howland Sarah F Mrs
*132 Hubbard Sara E Mrs
135 Johnson Laura A Mrs
*135 Tripp Carrie E Mrs
136 Jones Carrie E Mrs
137 Hillman crosses
*141 Frawley Edward F
*142 Donaghy Alexander var
143 O'Brien John
*144 Donaghy Alexander
*146 Almond Wm
147 Clark Ernest
*148 Ellis Frank E jr
151 Belli Angelo
151 Belli Enrico
151 Belli Luigi
152 Edinborough Horatio J
*155 Ellis Harry E
155 Guinn Stanley N E
155 Ellis Harry R 2d
156 Scarborough Elizabeth W Mrs
*157 Johnson Albert J
*158 Dade Isaiah C
160 Dade Donald S phys
167 Onley Charles D
167 Onley Henry P
169 Maxfield crosses
170 Cedar St School 407
171 Pina John
171 Williams Arthur
*173 Carter Ella E
173 Vidal Emile
174 Cannon Frank W
*177 Lewis Nathaniel A
178 Smith Elizabeth C
*178 Lowther Wm H
179 Jackson Albert H shoe rpr
185 Besse Lemuel H
185 Borden Annie Mrs
186 Sycamore crosses
*187 Wood George A
*191 Brown Wm L G
*191 Brown W S florist
*192 Lawton Albert W
*193 Fogg Frederick E
197 Crowley John F
197 Murray John F
198 Blackwell Charles H
198 Johnson Joseph
199 Ellis Frank E
201 Herman Julius F
201 Jones Benjamin W
204 Harper Sarah E Mrs
*206 Ellis Frank E jr shoe rpr
*208 Morrill Wm E var
210 Smith crosses
212 Moquin Henri barber
*214 Boomer Amy C
*216 O'Brien Timothy J
202 Johnson Walter
217 Vacant
219 Manchester James H
225 Gooding Charles H jr

WILLIAM ROBERTS, 1460 Acushnet Av.
BUILDERS' HARDWARE, PAINTS, VARNISHES
SPORTING GOODS VULCANIZING REPAIRS

Frank M. Metcalf **Civil Engineer and Surveyor**
25 MERCHANTS BANK BLDG.
Tels. 2493-W. Residence 2943-R.

Cedar—Cont.
227 Bowen Sarah E Mrs
*229 Bowen Louis B
231 Campbell crosses
*233 Hewitt Everett L
239 Kelley Wm L
239 Ross John
240 Louis Thomas W barber
*244 Luce Walter A L gro
*245 Luscomb Isabella
246 Chaves Manuel V
247 Poirier Alphonse oils
248 Vacant
249 Willis crosses
*252 Koster Jacob gro
*253 Tripp Norris H metal cntr
258 Greene Wm R
*269 Cowing Clarence E
*271 Lilley James E gro
*273 Dammon Thomas
*273 Richardson George C
*273 Crabtree Frank
273 Richardson & Crabtree used cars
274 Parker crosses
*274 Berard Napoleon J jr drugs
276 Murphy Thomas J
*276 Berard Napoleon J jr
*278 Barrett John R
*279 DeMoranville Dennis
280 Godbout Edward baker
*280½ Godbout Edward
*280½ Maxcy Wm
*282 Donovan Matthew
*283 Jennings Cora Mrs
283 Reed Leander M
*285 Darling Wm M
285 Lowden Walter E
*285 Sabins Robert B
286 Boomer Cynthia F Mrs
*286 Johnson Henry L
*287 Duckworth Franklin T
*287 Haywood Morton J
*287 Ross Angus
*290 Simmons Thomas E
292 Vacant
*294 Dubiel Ernest J
*294 Ross Abbie M Mrs
*294 Ross George M
295 McLean James
295 Leonard Peter
*297 Howland Chester S
298 King Samuel
299 Vacant
*300 Hurll Catherine Mrs
*298 Wood Mary F Mrs
300 Wood Clarence D
301 Freeman Wm N
301 Hayden Parthenia Mrs
302 Lavoie Henri barber
*303 Cornell Schuyler C
303 Brownell Sara H
304 Dufresne Calixte
304 Leonard James
305 Covill Charles
305 Richardson Laura M
308 Puritan Grocery Co
316 Locust crosses
*319 Cashman Ellen J Mrs
*319 Davis Ellen T Mrs
321 Marcopulos Alexander
*321 Wood Daniel
*322 McCullough Frank B
323 Como Napoleon
323 Taradeina Jgnacey
324 Schneider Raoul O
325 Marvel George
325 Potter Thomas A
*326 Ritchie Rachel
*327 Barry Martin
327 Maitland begins
*328 Reynolds Edward A
*328 Tripp Charles H
329 Burns Robert T
329 Danesch Mary Mrs
330 Carter Henry
*330 Munds Andrew
*331 Brownell Sherod M
331 Powers Philip A
*332 Maynard Joseph
332 Tetreault Alphee
*334 Quinlan Thomas J
335 Tynan Sarah J
*337 Frawley Rose M Mrs
*338 Lyons Thomas H
*340 Fatull Peter & Son confrs
341 Frawley David E
342 McIntyre Margaret A Mrs
*343 Cotter Mary T
343½ Vacant store
*344 Thomas Walter N
344½ Connor John T Co gros
345 Chaney Simeon N W var
346 Goldrick James F
348 Vien Joseph barber
348½ Wallbank Patrick E prov
350 Worsley Alton S
350 Robeson crosses
*350 Pickett Thomas P
*355 Riley John E
358 O'Hara Thomas F
358 Robinson Orrin M
*360 McDermott Charles W
*361 Knowles Elizabeth A
363 Krumbholz George A
366 Willow crosses
366 Fisher Max baker
*367 Lavoie John B
367 Farley Peter
367 Ogden James H
370 McCartney Wm
*370 Schlais Leopold
371 Beaudry Romeo
371 Knowles Joseph
371 Laberge Manuel
*372 Clark & Herzog plumbing and heating
373 Hamilton Samuel M
373 Manton Alfred P
*374 King & Moore hdw
375 Calnan Katherine
375 Kirschbaum Ernest T
*376 Porter & Lake gros
*377 Otis Edward F druggist
378 Austin crosses
378 Gagnon Eugene
379 Ellis Washington P
379 Lang Wm J
379 Slocum Emmons H
381 Ellis Washington P shoe rpr
382 Riley Catherine A Mrs
*382 Thexton Joseph jr
383 Brophy Edward O
383 LaPlante Wm
383 Parkinson Wm
386 Bischko John
386 Thompson Samuel
389 Gifford Margaret Mrs
389 McWhinnie Margaret Mrs
*390 Hickey Margaret Mrs
*393 Geary & Geary gros
394 Graham Charles S
394 Miller Thomas
*395 Demaranville Gilbert M
397 Allen Wm E
397 Joseph Frank
*400 Dalrymple Edward E
402 Washburn Winfred R
402 Collins ends
405 Trinity begins
*407 Johnson Levi R
408 Rouse Stanley W
408 Valladoa Frank B
410 Garlington John
410 Kent Mary E Mrs
*411 Hill Wm
*411 Whittaker James M
*412 Gifford Samuel F
413 Sullivan Patrick
413 McCarthy Patrick
*414 Hilton Thomas E
415 Kenney James
417 Durfee crosses

CEDAR GROVE
fr 91 Belleville av to 548 Summer wd 2
102 Belleville av crosses
104 Ansay Arthur
104 Boteilho Manuel
104 Dion Joseph
104 Jennings Martin F
104 Peters Manuel F
104 Romanowicz Stanislaw
108 Cardoza Sylvester
108 Coury Frank
108 Januario Jose J

KING & CO. ELECTRICIANS
SUPPLIES AT WHOLESALE
1051 ACUSHNET AVE. **TEL. 2693**

HIRST THE PLUMBER
31-33 No. Water St. Tel. 466
Plumbing
Heating
Sheet Metal
Oil Burners

Cedar Grove—Cont.
108 Medina Antone
108 Patrokas Prokop
115 Moura Anthony
115 Nunes Manuel
119 Kicak Anton
119 Lucas Luciano
119 Mendes Antone
119 Roderiques John
120 Morris Manuel
120 Oliveira Alberto
120 Roderiques Francisco
120 Tavares Domingos
120 Wajda Stanley
124 Slovak Anthony
124 Piedack Michael
124 Wisniewski Stanley
125 Cotter begins
126 Rymut Joseph
126 Smith Joseph
126 Smola John
132 Blume B Moses
132 Jaremko Mikota
132 Pontes Marks
132 Pucisna Michael
132 Tomazewski Stanislaw
137 Catsulakos Thomas
137 Xifaras Michael
137 Reich Benjamin
138 Goldstein Wm
138 Kereakarakos Charles
141 Cohen Sarah Mrs
141 Fernandes John
141 Kapner Hyman
152 N Front crosses
154 Durant Wilfred
154 Langlois Leonidas J
154 LeClair Eugene
154 Panos Nicholas
154 Perry Amos
157 Duval Mary Mrs
159 Czepan Joseph
159 Lapierre Henry
159 Stupalski Joseph
159 Szeliga Frank
162 Chabot Philias
162 Medeiros Herbert
162 Rostron Joseph
162r Kondi Joseph
162r Lefthowicz Anna Mrs
164 Plamondon Arthur
164 Smalec John
164½ Hevey Isaie
165 Zelinski Adam
167 Charence Blandin Mrs
167 Jalbert Joseph
167 Marchessault Joseph
167 Howard begins
174 Motta John var
176 Motta John
180 Mishar Barbara Mrs
180 Rusek Annie Mrs
184 Galoska John
194 Matzianowski Walter
194 Soares Manuel
194½ Vacant store
195 Cedar Grove St School 402
196 Calvary Chapel
200 Chaberek Katherine Mrs
200 Pina John
201 Vacant
203 Ashton Sophie Mrs
206 Mailloux Paul
206 Masola Stanley
208 Arabasz John
208 Kowal John
208 Kowalski Ignacy
208 Mailloux Prosper
209 Bertrand Napoleon
209 Laventure Joseph
210 Kwolek Stanley
211 Leacout James
211 Wilson James
212 Mamastyrski George
212 Rolnick Paul
212 Pilis Waiszynier
*214 New Bedford Moon Co service station
216 Chaput Philias wood
217 Courtemanche Alphonse
217 Duquette Ernest
221 Wunschel Carl
226 Acushnet av crosses
245 Machon Francis A barber
247 Bibeau Louis O
247 Racette Edmond U
253 Ironsides Elizabeth Mrs
253 Prija Josephine
253 Sullivan Stephen H
254 Dowd Francis J
254 Leroux Omer
254 Rosenfield Abraham
256 Hall Wilson F
256 Kearney Wm
256 Dempsey Joseph
257 Gotham James E
257 Kenney Patrick J
257 Lambert John
258 Hampson Thomas
258 Ashley boul crosses
258 Martel George
258 Wilding Wm
274 Marnik Stanley
274 Wanat Jacob
274 Woroztck John
275 Poolsioiollo Andrew
*275 Tripp Clara
279 Dias Mary Mrs
279 Joworek Eugene
279 Alberski Stanislaw
279 Pratt Frederick
279r Pelcz Stanley
280 Barishefsky Joseph
280 Levesque John
280 Preece Charles O
280½ Vacant
284 Medurski Joseph
284 Pawelezyk Grazella
284 Tworij Michael
287 Vacant store
288 Michaud Onesime
288 Perillo Antonio
288 Pritchard John
288r Pelletier Rose A Mrs
292 Gerry John var
292 Perry Margaret
292 Perry Wm
292 Stopka John
292 Szopa Carolina Mrs
296 Candito Silvestro
296 Hanni Samuel
297 Blackburn begins
300 Marod James
300 Talarico Charles
301 N Y N H & H crosses
312 Purchase crosses
324 Shanahan Hugh
324 Pietavino Peter
330 Gagliardi Palestino
330 Pierce Thomas
330r Cantelli Paul
344 Gaouette Abraham J
344 Groh Abraham
344 Millette Henry
344 State ends
346 Cummings Rose V
346 Hollywood Patrick
346 Marshall Frank H
350 Lareau Edward
350 Pittsley Arthur
353 Law John
356 Egan John
356 Gilmore Wm
356 Stevenson Richard
366 Lewis Margaret Mrs
367 County crosses
373 Bannister Joseph H
373 Cooper John
374 Brindle Clifford
374 Fairclough Wm
383 Boardman Margaret
383 Boardman John W
396 Fernandes John
396 Antone Joseph
396 Caton John
*397 Lipson Sarah E Mrs
399 Holmes Samuel
*399 Ledoux Omer A
404 Connor John
404 Connor Patrick
405 Reynolds crosses
428 Holderness Joseph
428 Reedy John
428 Reul John
429 Entwistle Wm W
429 Garrity Wm

LARDNER & CO.
REAL ESTATE & INSURANCE
214 - 215 OLYMPIA BUILDING Tel. 5265 NEW BEDFORD, MASS.

SIMMONDS & CO., Inc.
INSURANCE
OLYMPIA BLDG. 6870 Telephones 6871 NEW BEDFORD

Cedar Grove—Cont.
429 Morgan Ernest
432 Vacant
433 Benoit Arthur
433 Stones Henry
433 Schick Leo
436 Bourbeau Silva
436 James Everett
436 Leclair Adelard
437 Blackburn John
427 Duckett Edmund
437 Coates Samuel
461 Myrtle crosses
476 Conway John T
476 Howarth Wm W
476 Kane John A
479 Champagne Rene
479 Harrington Jeremiah
479 Mullins John
*482 Horvitz Max
483 Cross Thomas S
*483 Hoyle John H
483 Wilson Edward
502 Summer crosses

CENTRAL AVENUE
fr 61 Conduit to 124 King wd 1
16 Hudson James
20 Cormier Damien C
22 Plante Frank X
24 Fletcher George
26 Bolduc Joseph
31 Ferreira Antone P
35 Paul George
37 Bosse Adelard J
38 Lacey Philip
39 Gill Wm
39 Harwood Hannah Mrs
42 Bachand Louis [illegible]
43 Barnes Harold
43 Walker Thomas
45 Dubuque Arthur
45 Roberge Wm
46 Newsham Joseph
47 Gosselin Moise
47 Letendre Wilfred
50 Tomlinson Thomas
51 Barboza Leonel
51 Sylvia Antonio
51 Sylvia Joseph
51 Sylvia Joseph jr
54 Warrington Harry
55 Irwin James
58 Smith Thomas
58 Wood Joseph
62 Meeking James
66 Bernstein Solomon
80 Demanche Napoleon
87 Vacant store
[illegible] Acushnet av crosses
*89 Colombe Alzaa reed work
103 Babineau Maxime
*103 Leger Peter
106 Lecuyer Joseph [illegible]
107 Nolan Mary Mrs
*110 Turner Albert [illegible]
*114 Bartholomew Ferdinand C
116 Concord crosses
124 Poulin Philbert carp
128 Arcouette Frank
*131 Adam Aurore Mrs
131 Adam Delia mus tchr
131 Guimont Alexina Mrs
132 Heron James
135 Bessette Joseph M
*135 Tremblay Israel
*136 Senesac Guy
*139 Allen Ernest A
139 Laplante David
*140 Charpentier C Henri
143 Berube Moise
145 Mrkvicka Vincent
148 Labrie Jessie Mrs
148 Isabelle George
*149 Lafferty John A
158 Bachand Claire Mrs
158 Clairmont Edmont
158 Guimond Charles J
158 Morrell Wm M
158 Fauteaux Wilfred
158 Robichaud Alice Mrs
*159 Turcotte Edward E
161 Turcotte Louis H
164 Cote Stanislas
164 Nadeau Joseph
165 Grimshaw Mary H Mrs
168 Goderre Napoleon
*168 Partington George
*168 Robideaux Albert
164 Quellette Phydine
169 Barlow Mary Mrs
173 Hilditch Samuel
174 Bergeron Hormidas
174 Coderre Alphonse J
174 Cutler Arthur
175 Babineau Margaret Mrs
177 Pepin Donat
180 Arlington crosses
184 Belanger Cerise
186 Lacourse Omer
192 Parkinson Alfred
193 Melanson Jude
194 Vacant
195 Allain Francois
*196 Medeiros John K
197 Bennett Albert
200 Auclair Amedee
201 Foster Isabella Mrs
204 Champagne Wm J
204 Finch Albert
*205 Sykes Charles
208 Nadeau Alfred
*208 Vezina Hector A
*209 Wade John W
210 Languirand Wm
212 Rioux Alfred J
213 Haworth Wm
*214 Houghton Harold
216 Houghton John jr
*217 Cousin Victor
228 Ashley boul crosses
232 Barre Arthur
234 Lizotte Emile B
*242 Gaouette Desire
244 Menard Charles
245 Blecher Francois
245 Burns Frederick E
245 LeBlanc Joseph L
*246 Walmsley George
247 Shaw John A
*249 Cormier Nazaire
250 Poirier Amos [illegible]
251 Vacant
252 Tetrault Joseph
253 Vacant
254 Stys Michael
255 Novinsky David
257 Mercier Oscar
257 Wallace Charles V
259 Vacant
260 Lemerise Albert T
*262 Martel Henry
264 Morey John J
265 Charette Louis
266 Gingras Adelard
267 Vacant
268 Hammond Chester [illegible]
269 Vacant
271 Vacant
*276 Blue Ribbon Laundry
280 Poirier Arthur
282 Brais Wilfred
292 Brook crosses
308 Deshaies Alfred
336 Forand Telesphore
342 Edison ends
358 Church crosses
370 King crosses

CENTRE
fr 100 Front to 32 N Water wd 4
12 Vacant store
*15 Brightman Bros paint mfr
*25 Newington John elect gds
*27 Hathaway D L & Son bldrs

CHAFFEE
fr east of 2774 Acushnet av to west of 976 Church wd 1
951 Roche Eugene
983 Vacant
1041 Popielauz Antonio
1041 Wallecka Charles
*1102 Bourgeault Victor
1001 Acushnet av crosses
1022 Souza John

BOOKKEEPING ACCOUNTING SHORTHAND TYPEWRITING
NEW BEDFORD SCHOOL OF COMMERCE
1415 ACUSHNET AVE. Tel. 6519 NEW BEDFORD, MASS.

NAPOLEON LALIME, Funeral Director and Embalmer
Successor to A. P. Lagasse & Son
Tact, discretion and sympathetic service. Close and careful attention to the needs and comfort of the family and friends.
177 COVE STREET Day or Night TELEPHONE 1324

Chaffee—Cont.
1026 Cosmos Henry
1131 Mason Joseph
1034 Loranger Pierre
1034 Tripp Herbert L
1135 Langton John
1049 Rezendes Joseph
1054 Ashley boul crosses
1064 Carson crosses
1082 Wendover ends
1102 Oswald ends
1113 Lagesse Sinai
1113 Masse Joseph
1130 Heywood ends
1158 Coyne ends
1164 Wildwood rd crosses
1186 Gomes John
1230 Church crosses

CHANCERY
fr 133 Hawthorn to 184 Robeson wds 5 4 3
24 Flynn Thomas C
*24 Lahey Edward V
*24 Smith Bernard P
*25 Greene Fred W jr
26 Maple crosses
*31 Lincoln Clifton H
36 Beswick James H
*36 Tripp Edna A
*39 Horr Mary
*47 Goss Robert A
48 Clinton crosses
49 Francis Wm J
49 Grundy David
*50 Handley John H
*51 Howard Gilbert H auto rpr
*52 Martin Byron
*52 Downes Emily G Mrs nurse
58 Durant Firman shoe rpr
58 Arnold crosses
60 M C O F Hall
61 Barrett James J
61 Moran Ellen Mrs
62 Cleveland George H V D
62 Sheehan Jeremiah
63 Nixon Clara L
63 Noble Frederick W
*64 Sweet Herbert L wood
*65 Bent Whitney J autos
*65 Gardner Cars
*67 Johnson Charles W
67 O'Leary Margaret
68 Carr Cornelia nurse
*71 Fredette Joseph H
72 Chase George F
73 Howland S D & Co towel sup
74 Fitton Wm
*77 Camara Joseph
77 Judson Delia
78 Donaghy Annie Mrs
81 Robinson John
*82 Blethen Harold T
*82 DeWolf Charles H
83 Barrows Frederick
*83 Tepper Julius
*84 Bates James R W
*85 Horvitz Jacob A
*86 Brightman Kenneth H
*86 Howland Stephen D
*87 Hopkinson Arthur M
88 Chase Mary Mrs
*88 Wilder Wm S
*89 Daly Martin J
*89 Lobley Fay G
102 Union crosses
*103 Putnam Arthur C
*103 Taylor Walter J
*107 Coxen Charles H
*107 Farris Carrie E Mrs
*107 Farris Irma L
114 Kennedy Albert
*116 Townsend Walter R
*117 Paul George H
*118 Mullaney Angela Mrs therapist
*119 Pierce Margaret A
122 Court crosses
*124 Denby Francis J autos
*129 Privoff Hyman
*131 Rubinstein David
*132 Acme Laundry
133 Hatjis James
*135 Captain Christopher
*137 Winiarski Joseph
*139 Metcalf Frank M
140 Morgan crosses
142 Hautman Peter
*144 Vancini Frank
*147 Anderson & Olsen heating
*150 Begley Edward J
150 Kelley Lillian M Mrs
150 Sylvia George M
152 Johnson Harold
152 Monteiro Constance Mrs
*157 Olsen Olaf M
*157 Craig John E W
160 Elm crosses
162 Riley Susan G Mrs
*170 Dow Wm A
170 Bradshaw James E
170 Taber Philip A
*178 Sylvia Constantine M
178 Middle crosses
182 Spooner Arthur C
183 Moyer Ralph O
*183 Potter Daniel Y
*184 Hennessey John J
*185 McCarthy Cornelius J
*185 Healey Edward H
*186 Gardner Charles E
186 Cunningham George W
187 Winsper John B
*187 Crowell Theodore P
188 Smith Ida M Mrs
*189 Flaherty Katherine F
*189 Reilly Margaret F
190 Harlow Henry pntr
191 Dexter Henry K
*191 Osborne Richard
192 Bulgar John jr
192 Martin Charles
*193 Anesti Constantine
*193 Neagus Melvin E
194 Gonsalves Manuel
194 Mather John F
194 Pierce Ida E Mrs
202 Kempton crosses
205 Frost Gertrude M Mrs
207 Taphilies Paul G
*210 Braley Alton F
*213 Perry Lydia A Mrs
213 Wilson Danial
214 Mill crosses
219 Shaw B Sumner
223 Taber Louise Mrs
224 Cobb Rufus B
224 Frissell Amasa B
*227 Long Edgar A jr
235 Swan Walter A
236 North crosses
239 Blackwell Emily J Mrs
240 Keach Thomas R
241 Walker Wm G
*242 Souza Manuel
242 Wall Emma Mrs
*243 Freitas Anthony
*248 Fabio Wm M & Son trkg
249 Goodwin Oscar H
250 Kilton Julia I Mrs
*256 Wright Caroline E Mrs
260 Hillman crosses
275 Keen begins
288 Maxfield crosses
299 Bates Benjamin M
299 Haskins Charles A
299 Tracy Mary P Mrs
*306 Nelson John F
307 Sycamore crosses
308 Plant Ernest
311 Foley Thomas
313 Crapo Thomas A
315 Norris Wm N
317 Haskins Richard H
319 Mahoney Ellen Mrs
326 Smith crosses
341 Wilcox Willis R
350 Campbell crosses
367 Gomes Mary E Mrs
*371 Gifford Frederick G
372 Willis crosses
373 Forbes Harriet C Mrs
373 Parsons Charles F
*374 Sullivan Cornelius B
*374 Spooner Harry L

M. F. PERRY & CO. BUILDERS' AND MARINE HARDWARE
Guns, Ammunition, Fishing Tackle, Paints, Oils, Varnishes, Brushes
Cor. SECOND and MIDDLE STS., Tel. 7182 NEW BEDFORD, MASS.

AKIN-DENISON CO.-COAL

Chancery—Cont.
*404 Boyle Daniel J
*407 Buckley John P
*408 Macy John [illegible]
411 Reardon Patrick P
411 Young Leon W
415 Lawton Richard E
*415 Burke Harry
416 Parker crosses
*419 Murphy Patrick
426 Hurll Daniel
*427 Canavan Patrick
428 Crowell Lawrence J
*428 Murphy Daniel J
434 Bourne George F
434 Wilson Gordon B
443 Shaw Ida Mrs
445 Cook Frederick A
*445 Hutchinson George
446 Bolton Annie A Mrs
446 Carvalho August
446 Sylvia Joseph A
449 Johnson Clinton A
*449 Moniz Mary Mrs
*456 Mendell David T
*457 Weaver Robert S
*461 Metcalf George S
*463 Stafford G Malcolm
465 Cowen Marshall L
466 Tilton crosses
469 Lindley Charles
*471 Hoyt James P
471 Stuck Adolph C
*475 Connell Daniel A
475 Cowing Clarence H
483 Sylvester begins
487 Slobins Abraham
*487 Slobins Isador
*491 Kelly Joseph
*491 Seddon Arthur J
501 Robeson crosses

CHARLES
fr 356 Brock av east wd 6
*154 Perry Joseph O
*154 Souza Joseph B
163 Hildenbrang Charles G
167 Bowker Herbert
171 Correria Manuel
171 Paulo Joaquim

CHATHAM
fr 379 Dawson to 328 Tarkiln Hill rd wd 1

CHEROKEE
fr 4207 Acushnet av to East wd 1
51 Morton [illegible] crosses

CHERRY
fr 47 S Sixth to 394 County wd 5
18 Howland ter begins
27 Seventh crosses
47 County crosses

CHESTER
fr 483 Hillman north wd 3

CHESTNUT
fr 319 Kempton to 50 Robeson wds 4 3
*6 Greene Nellie A
6 Kydd Laurence
*9 Morgan Arthur D garage
*11 Morgan Arthur D
13 Mill crosses
*15 Kenworthy Clara Mrs
*17 Davis Charles E
*21 Taber Hattie E Mrs
25 Hubbard Catherine Mrs
*27 Tompkins Clara L Miss
27 Smith Alfred E
28 North crosses
30 Pierce Julia R Mrs
*30 Hunt Julia A
*35 Wilde Ezra C
*39 Manchester Wm F
*40 Harris Leonard C
*44 Sauve Arzelia L lndgh
*45 Webber Sarah F Mrs
47 Welch James H
47 Dumas Fred F
48 Hillman crosses
*53 Hammet Valmour A var
54 Sisson Emma B Mrs
*54 Haskins James L
*55 Vaughan Charles E
59 Carter John T
60 Pitman Annie L Mrs
*61 Reed James A
*64 Wright Ella L F Mrs
65 Hurley Bridget A Mrs
65 Robbins Wm
*69 Gillum Ernest E
*69 Simmons Harry J
70 Maxfield crosses
*74 Laughlin Eliza G Mrs
*75 Raymond Alfred O
*78 Ruggles Clara Mrs
*79 Allen George E
*81 Cass Frank R
*82 Baker Sarah S
*87 Lewis Burton A
*89 Morton Walter P
90 Sycamore crosses
*95 Haskins Elmore P
95 Haskins Susan F
*96 Crocker Thatcher B
*100 Smith Wm
101 Howland Sarah M
*101 Brightman Anna A
*103 Look George E
*103 Lawton Robert T
*106 Sharples Arthur W
*107 Haggerty Timothy F
109 Knight Charles H
109 Babcock George A
110 Smith crosses
116 Flannery John
116 Wilson John M
117 Woodland Robert H gar
*120 Forbes Thomas H
*126 Fuller Nelson T
*127 Perkins John A
*130 McMann Hugh
*131 Appleby Theodore F
*131 Ryan Wm M
131 Campbell crosses
*133 Fairbrother Hazel
*133 King Margaret A Mrs
*134 McAuliffe Catherine T Mrs
*135 Finnerty Patrick J
*135 Kavanaugh Thomas F
*136 Allen Edward F
*136 Church Eunice S mus tchr
137 Gifford Emily M Mrs
*137 Swift Obed N
139 Billings George H
*139 Haskins George W
140 Willis crosses
*141 Bunnell Alva H
141 Heap Clara H
*154 Hathaway Susan E
*156 King Edwin R
163 Tripp Nathaniel A
*164 Mahoney Patrick J
*166 Davis Charles F
176 Parker crosses
185 Westgate Amelia F
*186 Benoit Edward F
186 Sylvia Joseph F
*187 Dunham Winthrop L
187 Pariseau Frank A
*189 Sanford Clara B Mrs
190 Irving James E garage
200 Pope crosses
*203 Tripp Mary E
203 Dean Joseph G
*206 Finnell Isolina Mrs
206 Kane James E
*209 Watkins Charles F
209 Watkins Charles F jr
*211 Corey Wm S
*211 Finn John T
213 Winslow Ethel F Mrs
*214 Mechaber Hyman
214 Locust crosses
*216 Mechaber Louis N
218 Walsh Leo var
*218 Wilson George F
*234 Feenan Henry A
*234 Nelson James H
*235 Edgerton Wm J jr
*238 Herstoff Samuel
*238 Bradshaw Benjamin A
*238 Cory Earle T
239 Jordan Wm S
*240 Welsh Joseph J
*241 McCormick Patrick
242 Shaw Chauncey L jr

UNIVERSAL PRESS PRINTERS
21 No. Second St., NEW BEDFORD, MASS. Phone 5150

Bay State Paints and Varnishes
—— Made by ——
WADSWORTH, HOWLAND & CO., INC.,
1162-1164 Acushnet Av., New Bedford, Mass.
The Bay State

Chestnut—Cont.
*243 Reynolds Alonzo F
*244 Eldridge Elizabeth
*245 Harrington Charles E lawyer
*245 Harrington Daniel H
245 Merrimac crosses
*248 Fisher Max E
*249 Findlay Thomas F
*249 Sheehy Wm C phys
*250 Grundy James
*251 Dunham Otis M
*252 Crowley Joseph L
*253 Young Wm H
*254 Whittaker Benjamin
*255 Carr Wm B jr
*256 Mitchell Alfred G
*257 Drexler Conrad
*258 Mailhot Albert
*260 Burns Beecher
260 Robeson crosses

CHURCH
fr 403 Coffin av to Phillips rd wd 1
*43 N B Cotton Waste Co
44 Collette crosses
60 Davis crosses
61 Sequeira Joseph
65 Latham Robert
69 Henzl Joseph
*74 Bloomer Wm
*75 Sykes Wm gro
*76 Bloomer Wm
78 Earle crosses
81 Koerber Wenzel
85 Harrison John
85 Kelley Nora Mrs var
86 Anneheim Ferdinand
86 Baillargeon Emile
86 Pomfret Thomas H
[illegible] Hathaway ends
94 Whalley Joseph
96 Antosch Alfred
96 Koerber Josephine
000 Vacant
120 Tinkham ends
128 Griffith Belle Mrs var
130 Gaouette Louis
130 Smith Ann J Mrs
138 Nash rd crosses
141 Butto Frank
141 Langelier Frank
144 Houghton Thomas
*145 Magnant Louis gro
145 Walls Wm
149 Eccles Wm
149 Fegan Harold R
149 Moniz Wm J
153 Costa Joseph
153 Costa Manuel F
153 McCann Frank K
156 3d Vacant
156 Fleury Thomas jr
156 Whittaker John
160 Abram Wm
160 Holden James
160 Snowden James
164 Hardman James E
164 Taylor Samuel
164 Wood Jubel
168 Hargreaves John R
178 Avellar Antone
178 Booth Thomas
181 Smith Richard
182 Anuszcyk Joseph
183 Harrison Henry
183 Volois Alfred
186 Brown Sarah L Mrs
188 Benoit Alfred J
188 Potter John L
190 Yablonski Michael
192 Szynal Stanislau
192 Wilson James H
206 Belleville rd crosses
207 Szopa Andrew
211 Abraham Isaac
211 Desrosiers Peter
*211 Mozenski John wood
214 Simpson Wm T
*215 England Joseph J roofer
218 Alletag Eugene
*218 Parkinson Ada Mrs var
219 Martin Wm L
220 Glennon ends
224 Spencer Thomas
*226 Marlow Roger C
227 Veynar Jaroslav
231 Turner Anthony
*238 Hill Charles
242 Query ends
245 Curry Joseph
246 Marshall Alfred
*247 Pearson Richard T
251 Perreira Peter
253 Roderiques Manuel
254 Dumas Omer
256 Vacant
262 Central av crosses
264 Vacant
266 Vacant
274 Forand Louis P
274 Hobson Handle
280 Shaw crosses
296 Clifford crosses
310 Princeton crosses
324 Irvington crosses
400 Carlisle ends
466 Brooklawn [illegible] ends
508 Wood ends
536 Park [illegible] crosses
548 Tarkiln Hill rd crosses
551 Fernandes Manuel
555 Davignon Norbert
592 LaCroix John
633 Lamontagne Joseph
634 Brockton crosses
647 Trudelle Ambrose
656 Matthews Eugene J
664 Matthews Albert F
683 Letendre Gedeon
684 Gallant Sylvain
690 Lynn crosses
694 Vacant
776 Holyoke ends
895 Goyette Joseph
954 Dutton ends
976 Chaffee ends
1000 Tacoma ends
1060 Joyce ends
1082 Kingcroft ends
1106 Belair ends
1128 Kelton crosses
1150 Hamlen crosses
1170 Avery ends
1222 Phillips rd [illegible]

CIRCUIT
fr 283 Bolton to 86 Rockdale [illegible] wd 6
8 Frates Vincent var
10 Frates John
10 Frates Vincent
11 Cambra Joseph P
*14 Gaspar Manuel A
15 D'Abreau Joao
18 Mello Antone F
19 Mendoza Maria [illegible] Mrs
23 Cordeira Albert
24 Morris Wm
24 Gonsalves Parfiro
27 Mello Arsene
30 Nunes Frank
31 Moura Augusto
35 Ferreira Louis
36 Dutra Manuel
39 Medeiros Jesse
42 Andre Antonio
44 Pimental Francisco shoe rpr
00 Rockdale [illegible] crosses

CLARA
fr 1467 Rodney French boul to 582 Brock av wd 6
15 Gonsalves Antone
15 Monahan George F
17 Jesse Elizabeth
45 Vacant
*61 Blackhurst John C
63 Watson Paul
67 Bennett Mary [illegible]
69 Ward Elizabeth
*74 Dennis Alfred A
75 Moniz Anthoney
75 Moniz Walter
77 Shaw Hugh

M. C. SWIFT & SON
UNION STREET
North Side below Purchase St.
NEW BEDFORD, MASS.
MEN'S WEARING APPAREL

J. J. DUGGAN ROOFING CO., 90 Beetle St.

Slate, Gravel, Asbestos and Asphalt Roofing

Bell Phone, 5188 **Repairs of all Kinds** **Our Motto: Satisfaction**

Clara—Cont.

*79 Clegg Walter
81 Kruszewski Alexander
83 Breakell George B
85 Howard Harold
87 Johnson Samuel
89 Pilkington Annie
91 Knowles Richard
93 Fordham George
*93 Severino Candia
95 Severino Manuel
96 Pelz Valnity
97 Sykes Charles E
97 Wilson James
98 Knowles James [illegible]
99 McCormick Walter
103 Genereux Eugene
103 Porter Henry R
104 Taylor Edward
105 Spellman Thomas
106 Rawcliffe John
108 Taylor Walter
118 Nightingale Alice E
*120 Sterling Walter
122 Clarkson Wm
123 Alcock Albert
*124 Blier Peter A carp
*125 Faulker Cerenus
126 Bartkiewicz Henry
126 Parr Albert
127 Walmsley John W
127a Sutcliffe Frank
133 Fernandes Winifred var
135 Jackson John B
137 Margeson Wm
143 Vacant
145 Vacant
152 Law John T
153 Cohen Mauris
*154 Parr John W
155 Whittle Thomas jr
156 Johnson Robert
156 Ward John W
*157 Whittle Thomas
159 Robert Camille
160 Rodgers Alfred
161 Karcher Herman
162 Garlington John
165 Carroll Louis A
*166 Adams Wm A real est
*166 Fontaine Andre D
167 St Pierre Joseph E
*169 Bonneau Alfred
171 Nuttall Samuel
173 Pearson George D
175 Calligan Francis J
175 Brock av crosses

CLARK

fr 2009 Purchase to 112 Mt Pleasant wd 2

1 Kelley John H
1 Lavallee Napoleon
1 Mousi Theodore
1 Leary Humphrey
4 Clapp Grover C
4 Tavano Luigi truckmn
6 Lecuyer Peter
7 Fortune Antone
7 Ankle Lawrence
7 Potter Thomas bicycle rpr
8 Pruneau John B
11 Hardin Peter [illegible]
11 Jacobs Peter
11 Kaszynski Ignace
16 Morad Saeed
16 Redding Clarence
17 Breault Joseph
17 Chauvin Alphonse
18 Hamlet Harold
18 Nunes Frank
24 Paquette George
24 Veary James
27 Lord Ernest
27 Splaine Margaret
28 Lefrak Thomas
28 State crosses
29 Parker Elizabeth
30 Cocker John
30 Cocker Wm
31 Papas Jordan
32 Benoit Wm Thomas
32 Lawrence Manuel
48 County crosses
55 Chicoine Antoine baker
56 Alves Louis
56 Ormande Frank
56 Pires Lionel
56 Rocha Manuel
56 Roszeak Frank
*59 Bouchard Eugenie Mrs
*59 Grenier Cyprien
63 Exposto Antonio
63 Gomes Domingos
64 G A & P Tea Co The gros
64a Vacant store
67 Chase Albert
67 Coughlin Timothy
67 Riley Harry
*74 Goldstein David gro
74 Rosenthal Jacob
75 Fortier Henry A
75 Gordon Henry
75 Tillotson Myles
*76 Beserosky Louis
*78 Horenstein Max
*78 Munds Andrew
79 Fontaine Fernando
79 Fontaine Olvine Mrs
*79 Laferiere Rezina Mrs
80 Berry James W
80 Hanrahan James E
80 Jones John W
81 Reynolds crosses
86 Dupre Wm
86 Genensky Samuel
90 Fish Wilfred
90 Howarth Arthur
90 Langford Thomas
*94 Beardsworth Fred
94 Arbogast Eustus
94 Joseph Anthony
94 Lemieux Mary Mrs
94 Openshaw Harold F
94 Sablon Frank
95 Clark St School 403
96 Boucher Hilor
*98 Abeshaus Samuel
98 Rocheleau George
100 Bulman John F
100 Olivier Joseph
100 Olivier Mary nurse
100 Olivier Oliviene
*101 Therrien Arthur R drugs
103 Braga Anthony M
*103 Crompton John J
103 Myrtle crosses
*105 Crompton John J gro
106 Kenney Margaret Mrs
108 Conway Martin
109 Ross Charles
110 Loxton George W
*111 Booker Horace
112 Flynn Ellen Mrs
113 Boyle Mary Mrs
114 Burt Belle L mlnr
114 Burt Edward
*116 Johnson Fred
*116 McMahon Hannah Mrs
116 Sevigny Omer
*117 Charpentier Philorome
*118 Bessette Wm
120 LeClair Mildred A Mrs
*120 Wall Mary S
*121 Duggan Hugh A
122 Turner Reuben
125 Pell Wm P
128 McAlpine James jr
*128 Barber Ralph
128 Sharples Aaron
129 Croteau Calixte [illegible]
129 Dorgan Mary L Mrs
129 Meade Garritt J
129 Summer crosses
*131 Mackay John H
*132 Robinson Ernest
*133 Narva Jacob
*140 Cronin Lawrence
140 Crosson James F
145 Mt Pleasant crosses

CLAY

fr 23 Ward to 45 Oak wd 5

*3 Twigg Thomas
*5 Sylvia Julius C
6 Hickory ends
7 Jenney Irving H
*8 Delano Harold L

For Service Use the "Green O" Directories

NEW BEDFORD AUTO SALES CO.
DODGE BROTHERS MOTOR CARS
427 KEMPTON STREET NEW BEDFORD, MASS.

Clay—Cont.
10 Beecroft John
10 Evans John
*10 Chaleff Jacob
11 Columbia begins
12 Clarke Mary Mrs
14 Edwards Joseph
14 Rogers Mary Mrs
15 Marques Julia Mrs
15 Slocum James
15 Sylvia Theodore J
16 Cornell Sidney I
16 Fernandes Frank A
*16 Hunt Ralph
17 Oak crosses

CLEVELAND
fr 16 Cove to south of Rodney wd 6
7 Boone Ernest
7 Collignon Joseph
7 Perry Margaret Mrs
8 Enos August
8 Thomas Joseph
8 Willett Wm
9 Crook Harvey
9 Foster Mary Mrs
10 Dutra Joseph
10 Gouveia Manuel
10 Pimental Manuel
11 Roberts Frederick W
11 Savage James R
12 Barrett Wm T
12 Cropper Frederick
12 Gallant Peter
12 McCarthy Margaret
12 Miller Robert
12 Atherton John
*13 Heaton Wm
14 Smith James
15 Corrigan Christopher
15 Medeiros Virginio
15 Souza Frank
14 Pilling Wm
18 Cattarall John T
18 Pilkington Thomas
18 Prescott Annie Mrs
18 Harrop Thomas
18 Christie Elizabeth Mrs
19 Almeida Manuel
19 Medeiros August
19 Mendoza John
22 Godwin John
22 Rostron John jr
23 Medeiros Manuel
23 Medeiros Marianno
23 Mendosa John jr
25 Francis Horace
25 Murphy Mary
25 Towers Joseph
26 Costa Antone
26 Jerome Joseph
26 Leboeuf Julia Mrs
27 Correia Manuel
27 Foulkes Jemina
27 Yates Samuel
28 Crook Wm
28 Cunliffe Herbert
28 Green Mary E
28 Rappano Edward
28 Tomasik Alexander
29 Dayon Telesphore
29 Welch James E
36 Ruth crosses
92 David crosses
113 Ellen begins
135 Emma begins
158 Mott crosses
170 Dudley Clarence
170 Lavalette Howard
178 Rodney crosses
262 Bousquet Antone var
272 Hodson John
*273 Fernandes Joseph A
274 Whittaker Albert

CLIFFORD
fr 1879 Acushnet av to N Y N H & H wd 1
*7 Dionne Walter
19 Methe Oliva
*21 Fortin Philias
27 Neron Hedwige Mrs
29 Audette Godfroi
31 LaFountaine Melvina Mrs
*35 Bernard Henry
37 LeBlanc Daniel
39 Perry Stanley
39 Rioux Edith Mrs
41 Mathews Henry G
*43 Hughes James M
44 Dion Louis
*45 Greenstein Louis
46 Desrochers Ludger
*47 Eaton Edgar R
*48 Paquette Arthur C
49 McNab James M
52 Barlow Gertrude Mrs
52 Beaucaire Alfred
52 Dawson Frank A
52 Lariviere Ernest
55 Frechette Joseph A
56 Bourque Fidele
56 Fournier Albert
59 Yankopoulos George
*60 Handfield Ovilina Mrs
60 Giroux Albert
60 James Ned
60 Martin Mary Mrs
60 Steben Arthur
63 Kirklowski Joseph
63 LeBlanc Albin
63 Murphy Mary Mrs
64 Edelman Harry
64 LeBlanc Camille J
67 Edelman Harry var
68 Auffray Archie
68 Barnaby Joseph
70 Concord crosses
71 Biron Moses dairy
74 Vacant
*75 Pothier Ovide
76 Vacant
80 Vacant
82 Vacant
*84 Biron Moses
86 Campbell Oscar
86 Desorcy Lewis
86 Vickers Tamer Mrs
86 Allard Henry
86 Poirier Josephat
86 Servaixe Rene
87 DeCosta Joseph
87 Houde Armand
87 Lamarre Arthur
87 Ridgeway Annie Mrs
88 Duerden Arthur
88 Henry Tanjore T
88 Laperle Joseph
88 Lorente Fannie Mrs
88 Whalley Albert
88 Phelan James D
91 Maudsley Wm
*95 Sterling Stanley W
*96 Hosie David
97 Chamberlain Amedee
97 Langevin Hormidas jr
98 Breault Magloire
100 Cormier Joseph Z
100 Fontaine Alphonse
100 Rathe Joseph
101 Leonard Felix
101 Maguire Margaret A Mrs
103 Desrosiers Alphege
*103 Fredette Joseph H
103 Ouellette Vital
103 Sheehan Frank
103 Sylvia John G jr
104 Parkinson Joseph
*106 LeBlanc Jeffrey W P
116 Cadorette Ernest cabtmkr
118 Robillard Arthur V
119 Cadorette Ernest
119 LaFrance Simeon
119 Dupuis Joseph
120 Rogers Manuel jr
122 Dalton John
122 Phaneuf Alexander
122 Forgue Henry
123 Cousineau Joseph
123 Francoeur Jean
123 Bougee Romuald
*125 Sauve Joseph
128 Lafiamme Arsilia M Mrs
*128 Poineau Arthur
*128 Poulin Henry var
132 Arlington crosses
*135 Belisle Wilfred trucking

C. E. Beckman Co.
15-35 COMMERCIAL STREET
GOULD
STORAGE BATTERIES
Tel. 5010

Central Lumber and Supply Company
LUMBER & INTERIOR FINISH
Phone 1919 Office, 172 No. Water St., New Bedford

Clifford—Cont.
*135 Belisle & Son cement blks
*135 Phaneuf Frank X
144 Goguen Henry G
144 Marrotte Felix
*146 Vandal Oscar A
*148 Dalbec Arsene
*149 Antaya Paul
149 Hebert Joseph
153 Bouchard Henry
153 Lavinoniere Pierre
*156 Dalbec Arsene wood
156 Pelland Adolphe J
157 Bernique Lucien
159 Poitras Alphonse
160 Chase Denise Mrs
162 Stevens Albert J
*163 Nimmo John
*163 Resendez Joseph J
164 Houde Frank X
164 Rainville Domina
166 Dube Mary
166 Heap John A
166 Heys David B
169 Forbes Edward
*169 LaForest George
170 Heald John
170 Schott George
173 Antones Joseph
173 Cabral Joseph
174 Bittar Joseph
174 Bourque Adelard
174 Soucy Henry J
184 Ashley boul crosses
194 Naughton Ellen
194 Walsh George P
194 Tweedle Bridget Mrs
198 Grenier Odenna Mrs
200 Weston Charles [illegible]
*201 Deshautels John A
202 Johnston George
203 Lesnick Gasper
205 Spirlet Alphonse
*210 Clark Edgar S
214 Robinson Mary A
215 Rodgers Charles E
217 Simas Mary Mrs
*218 Frechette Theodore
219 Teixeira Manuel J
221 Rego Angelo
*222 Gendron Charles H
223 Kobza Mary Mrs
226 Turner Louis
*229 Cormier Thelix
229 Green Edward
231 Vacant
232 Vacant
233 Vacant
234 St Pierre Joseph
*235 St John Arthur A
236 Morin Palmyra Mrs
237 Halstead Robert
240 Gregory Joshua
242 Lamothe Michel
244 Vacant
245 Bass Archie
246 Vacant
257 Armstrong Adelard
312 Church crosses
362 N Y N H & H crosses

CLINTON
fr 405 County to 50 Park and fr 27 James to 640 Rockdale av wd 5
28 Clinton pl begins
*29 Cook Otis S
*31 MacGowan Elmer A
47 Orchard crosses
*50 Ivers Ella F
*57 Hinkley Wm B
*57 Hinkley E Lucille piano tchr
*63 Perry George S
*64 Haywood Frederick J
*65 Wilcox Patty Miss
*66 Cundall Charles D
*67 Brennan Misses
*77 Hadley Helen L
89 Cottage crosses
*98 Gibbs Clara C Mrs
*99 Mathewson George
*105 Cleveland Misses
*109 Denby Francis J
*122 Smith Abbott M
*123 James Alfred [illegible]
*129 Cook Mary E Mrs
129 Stickney Jennie D nurse
*130 Lobdell Mary L Mrs
*133 Hicks Sarah E Mrs
*136 Hedge George H
*139 Pitman Lucy J
*143 Owers James G
*145 Chase Emma T
146 Ash crosses
*153 Holdsworth George A
*156 Tripp Holder B taxi
*160 Wood Richmond tires
*161 Tripp Benjamin C carp
*163 Curtis Henry
*166 Tripp Eldon F
*169 Peirce Stephen D
*176 Barrett James A phys
*180 Tillinghast Eugenia H Mrs
183 Chancery crosses
*190 Duxbury Harry
*194 Brennan Annie Mrs
*198 Bigelow Edward P
*199 Durant Firman
*202 Bliss D Edward
*203 Covell Paul G
208 Park crosses
316 James crosses
*321 Ricketson Clifford N
*322 Keane Wm F
*323 Balloch James
*326 Barstow Norman
*327 Bibber John S
333 Rotch crosses
349 Austin Edith A
*349 Austin Ozora Mrs
*350 Allen F A Mrs
*351 Wilcox John W
*354 Knapp Alfred M
*356 Wollison Hammon L
*357 Perry Antone R carp
*358 Shapiro Wm
*364 MacKay Malcolm A carp
367 Blossom Charles
*367 Staples Howard F
*369 Wing Lawrence P
*371 Walker Edith F
*372 Renne Laura M
*374 Dias John F
375 Brownell crosses
*379 Wing Charles H
*380 Jenkins Farnk M
*382 Sisson Lucretia H Mrs
*383 Watson Henry J
*384 Lawrence Jennie Mrs
*386 Sutherland Leslie H
*387 Eccleston Thomas F
387 Rounds crosses
397 Palmer crosses
*403 Kiley James F
*405 Sylvia Joseph G jr
413 Atkinson Walter W
*423 Bentley Joseph
*424 Hutchings Walter C
425 Wheeler Herbert [illegible]
430 Vacant
441 Reed crosses
*449 Heyes Frederick L
*455 Gray Samuel B
*462 Perry Joseph E
*472 Brown Walter I
473 Rockdale [illegible] crosses

CLINTON PLACE
fr 28 Clinton south wd 5
*1 Gardner Arnold C
*2 Swift Elizabeth D nurse
*2 Swift Merton W
*3 Forbes Arthur W
*4 Groh Herman
*5 Duff John jr
*6 Anthony Edmond

CLOVER
fr 95 Grape to 378 Allen wd 6
*23 Sylvia Manuel T
*25 Sharples Wm H
*27 Whittaker Frank
*29 Hardy Joseph
31 Hildman Peter
32 Fernandez Mary Mrs
*33 Larson Mary A Mrs
34 Allen crosses

PELEG H. SHERMAN, 505 County St.
FUNERAL DIRECTOR AND EMBALMER
OFFICE PHONE 690-W **RESIDENCE PHONE 690-R**

Ernest Howarth & Company
ELECTRICAL ENGINEERS and CONTRACTORS
New Bedford, Mass.
FIXTURE PARLORS
Room 206-7 Olympia Buiding
Purchase Street Tel. 6077
CONSTRUCTION, REPAIRS and SUPPLIES
668 Pleasant Street Tel. 1254

COBB

fr 115 Dawson to 70 Tarkiln Hill rd wd 1

COFFIN

fr Akin's wharf to west of 130 S Second wd 5

1 Akin's wharf
51 S Water crosses
65 First crosses
81 S Second crosses

COFFIN AVENUE

fr Acushnet river to 1 Quansett wd 1

34 Cote Wilfred
35 Whitman Mills cotton gds
*67 La Fleur Mattie
*67 Michaud Dennis wood
67 Riverside av begins
75 King Philip begins
97 Correia Manuel
97 Cormier John
97 Souza Manuel
101 Freitas Candido
101 Roy Joseph
103 Barket George
107 Pacheco Manuel
107 Rebello Francisco F
107 Bothelho George
117 St. Pierre Louis
117 Guimond Louis
121 Therrien Edmond
125 Vacant
127 Langlois Moise
137 Francis Ignacio
137 Jardim Luisa
137 Sylvia Manuel
139 Freitas Antonia Mrs
139 Olivieira Joseph
139 Webb Benjamin
143 Alves Joseph
143 Lopes Manuel A
143 Pereira Francisco
143 Mello Manuel
143 Souza John
143 Sylvia Frank
151 Roderiques Manuel
157 Freitas Louis
157 Jolie Alfred
*161 Bettencourt Manuel J drug
165 Belleville av crosses
166 Gomes & Santanna gro
171 Costa Alfred
171 Fernandes August
171 Lima Mary Mrs.
171 Lomax Walter B
171 Valloura Domingos
171 Wilson Joseph
171 Lima John
171 Freitas Manuel
172 Texeira Frank
176 Morick Peter
176 Kozaczka Stanley
180 Swiszcz Jozef
181 Correia Manuel
181 Mello John P
183 Audette Ulric
183 Heys Claude
183 Kopaczeweski Marijan
184 Gosselin Samuel
188 Alfonso Jose
188 Calheta Jacintho J
188 Soares Antone
190 Vacant
193 Santos Manuel
193 Teixeira Jack
193 Viera Manuel
200 Bettencourt Joseph A jr
200 Teixeira Manuel
201 Casey Jerry
203 McCann Frank
203 Swozenski Wladyslaw
204 Benoit Arthur
204 Lapointe Emery
204 Poirier Arthur
206 Barrieau Fidele garage
*206 Perry Stanley auto rpr
207 Dugas Joseph
207 Levesque Alfred
208 Cormier Albert T
209 Andrade Manual A
209 Andrade Guilherme A
210 Bergeron Onesphore
211 Cormier Jane Mrs var
211 Potvin Wilfred
214 Baines Mary
214 Lewis George
214 Pollitt Thomas
214 Pratt Leon
214 Robida Frank
214 Richard Henry
215 Burdick Grace Mrs
215 Russell Albert W
215 Gauvin Joseph
215 Jovin Joseph
224 N Front crosses
230 Chausse Onot
230 Jabbott Hormidas
232 Parent Henry
*239 My Bread Baking Co
241 Desrosiers Martial
241 Hilliand Joesph
241 Wood Mary A
241 Lague Jules
250 Despres Joseph
250 Forgues Albert
251 Duval Francois
252 Lebeau Napoleon
252 Patnaude Eugene
252 Goguen Alma
*253 Burke Raymond
253 LeBlanc Louis
253 Thompson Elizabeth
254 Despres Mary Mrs
*256 Wilding George restr
257 Rioux Felix
258 Wilding George
263 Acushnet av crosses
273 Waxler Joseph tailor
*275 Victory Press The prntrs
*279 Allaire Alphonse J
279 Lavoie Arthur
279 Dextraze Philias
279 Varieur Octave
283 Lamontagne George J B
*286 Dionne Adelia Mrs
287 Gelinas Charles
287 Laferriere Harvey
287 Metras Andre P
287 Patnaude Alphonsine Mrs
287 Vendetteroli Modestina A
287 Viens Alphonse
288 Ducharme Arthur E
288 Lenney Roy
289 Demers Joseph
289 LeClair Donant
289 Lafiamme Wilfred
290 Masse Lydia J Mrs
292 Normandin Adhemar
293 Giguere Henry
296 Davignon Thomas
296 Huard Joseph
296 Ouillette Andre
297 Beaudry Euclide
297 Drzymalski Julian
297 Perrin Angeline Mrs
300 St Pierre Hormidas
300 St Pierre Norbert
300 Racine Osias
*301 Benjamin Joseph A pntr
301 Benjamin Mathilde Mrs
301 Durocher Alfred
301 Fahey Thomas
302 Pellos George
304 David Thomas
*311 Belliveau Joseph A elect
311 Tetreault John
313 Ashley boul crosses
319 Broadland Terry
319 Winsper Thomas
*320 Nolan Pierre
*321 Walsh Martin E
321 Halsall James
322 Latham John
*322 Selley Fred
326 Bayreuther Adam
*326 Bayreuther Carl
328 Lussier N Rosalphee
*332 Grimshaw Wm J
*336 King Wm H
339 Coffin ct begins
*340 Cleveland Frank N
341 Carvalho Luiz
344 Holroyd John
344 Mercer Edward
344 Pisarczyk John

Slocum & Kilburn Mill Supplies
23 - 27 North Water Street
Tels. 5100 - 5101
Electrical Supplies

THE FIRST NATIONAL BANK

Cor. UNION and PLEASANT STS. Telephone 31 and 32

COMPLETE BANKING SERVICE

Coffin Av—Cont.

345 Cadieux Alfred
345 Glose Frank
*348 Jones Wm E
348 Mellor Arthur
*349 Furtado Francis A
349 Parker Walter
350 Belanger Charles A
350 Larochelle Alfred
350 Kamionek Thomas
353 Fluette Auguste
353 Nicholson Isabel
354 Despres Onesime
354 Walker Wilfred
354 Walker Wm
357 Phillips Margaret
357 Phillips Ellen
357 Oneka la begins
358 McFarlane Wm J
358 Dickinson Walter
362 LaValle Annie Mrs
362 Krakowski Stanislaw
364 Gasse Ralph E
364 Gelinas Clement
364 Beaudoin Edgar
375 Brook crosses
403 Church begins
*413 Taber Mill cotton and silk gds
420 Quansett begins

COFFIN AVENUE COURT

fr 339 Coffin av north wd 1
4 Souza Fermino
6 Furtado Adolfo M
6 Marwan John
8 Palme Theresa Mrs
10 Grodel John
10 Mello Antone B

COGGESHALL

fr Coggeshall bridge at Fairhaven line to 184 Highland wd 2
24 Luiz Antone gro
*115 Fairhaven Mills cotton gds
145 Carvalho Jose
145 Venancio Jose
149 Lopes Manuel
159 Cavallaro Rosario
163 Coppa Rosario shoe rpr
163 Recivo Manuel
163 Spadaro John
163r Medeiros Joseph
163r Ferreira Bento
171 Bianco John
171 Bianco Salvatore
171 Mitchell begins
173 Oliveira Jose
173 Pires Domingos A
175 Ferreira August
175 Machado Augustino
175 Richard Camille
175 Roda Americo
193 Vacant
195 Almeida Julio
195 Boteilho Manuel
195 Miguel Jose
195 Nascimento Manuel J
195 Pereira Antone
195 Torreres Joseph P
195 Moniz Joaquim M
195 Viveiros Joseph
197 Barges Domingos prov
*198 Bristol Mfg Corp cotton gds
203 Amaral Mary Mrs
203 Barros Manuel
203 Ferreira Anbal
203 Souza John
*207 Carneiro & Co prov
209 Santos Joseph var
210 Belleville crosses
211 Augusto Joseph gro
*212 Mello Adolfo P gro
213 Dias Alfred
213 Dias John G
214 Medeiros John restr
216 Pimental Mariano
216 Bernardo Joseph
216-18 Carriero Joaquim G pool
218 Bernardo Jose barber
219 Cardoza Edward
219 Coelho Frank
219 Figueiredo Caesar
219 Ligueiro Manuel
219 Lucas Jose
219 Marks Simeon
219 Ribeiro Alfred
219 Fernandes Alfred
*221 Goulart Manuel fish
222 Gonsalves Bernardino shoe rpr
223 Cardoza John
223 Martins Joseph
224 Nunes & Bro gro
*225 Bowdan Benjamin crockery
226 Martin Antone
226 Reis John
226r Amaral Edward
226r Bagenha Jose
227 Mendes Jose A
227 Mendes Manuel
227 Monteiro Manuel
229 Souza John prov
229 Grandfield begins
*230-232 Camara & Co hdw
*233 Brown John C drugs
233 P O Sub Station No 11
234 Baptista Antone
234 David Peter M
234 Diakoumacos Nicholas
234 Cotter ends
237 Frates John
237 Mello Antone
237 Praeda Joseph
237 Ventura Joseph
*239 Brown John C stmship agt
241 Cardoza John prov
*242 Goldstein Moses
243 August Louis
243 Gomes Antone
243 Mendes Manuel
243 Pires Frank
243 Silva Manuel
245 Carriero Joaquim G gro
246 Goldstein Moses dry gds
247 Summers Thomas J
248 Dias Arlindo gro
250 Pinto John
251 Carneiro Joseph barber
251 Moraes Louis F
251 Silva Maria Mrs
251r Abraham Peter
251r Alphonse Antone
251r Medeiros Frank
251r Thomas Antone
*252 Mendes & Fernandes btlrs
253 Eptsein Abraham furngs
253r Gabrielle Antonio
253r Gabrielle Joseph
254 Azevedo Antonio J barber
256 Sher Barney gro
259 Santos Antone D var
260 Alves Adriano
260 Costa Antone
260 Gomes Frank
261 Laffis Stephen
261 Mendes Joseph
261 Nunes Joseph
261 Motta Joseph
261 Souza Caesar
*262 Economy Furniture Co
263 Carneiro Domingos gro
266 N Front crosses
266 Levin F & Son dry gds
*267 Weintraub Max kitchen furngs
269 Janakopoulos Nicholas
269 Gannon Wm
270 Levin Folk
*271 Magnant Henry J house furngs
272 Ganem George restr
273 Lemieux Mary
273 Barritteau Charles
274 Victorino Joaquim barber
*275 Magnant Henry J furn
276 Smith John
276 Lawson J Thomas
*277 Camara Adriano mus instr
278 Brody Furniture Co
279 Jasson James
279 Veletis John
280 Leontire Alexis
280 Skrimegeas Eustratros

Hemingway Bros. Transportation Co.

FAST MOTOR TRUCKING SERVICE

Between BOSTON — NEW BEDFORD — FALL RIVER

MAIN OFFICE AND TERMINAL 17-19 SWIFT ST. Tel. 3638

BOSTON OFFICE 10 LEWIS ST. Tels. Richmond.4043-3452

CLARK & HERZOG Plumbing and Heating
Telephones 5783
Residence, 1549-2 and 6526-4 372 Cedar Street, New Bedford, Mass.

Coggeshall—Cont.
281 Gemeropoulos Arthur C fruits
*282 Brody Furniture Co
283 Maroon David dry gds
285 Kapopoulos George bootblk
286 Brown Anna Mrs
286 Majka Joseph
286 Stec Albert
287 Baxha Zurdin
287 Thomas Peter
287 Dobula Ramises
290 Howard crosses
*294 Crespo & Crespo gro
*295 Choquette Annie M
295 Stead Florence Mrs
*296 Xifaras Louis baker
*297 Borek Wm & Co gro
297½ Co-op Grocery Store The
298 Rodriques Jules V clo
299 Katsoulis Vasilious restr
300 Mello Lilly dry gds
300 Thomas Annie Mrs gro
302 Aronias Costas restr
303 Stratigskis Thomas bar
304 Bonneau Leon
304 Caron Ovila
306 Vacant
*307 Kyriakarakos Charles restr
308 Dow Mansour barber
310 Tsanakopoulos Charles rstr
311 Levin Charles
311 Bessette Arthur N
311 Chausse Henri
314 Vacant
330 Acushnet av crosses
335 Adams James lndry
341 Casavant Eliza Mrs
341 Dumas Wm A
*341 Johnson Robert I
351 Knox Samuel
353 Chika & Panagiotis bakrs
353 Lizotte Elphege
353 Lizotte Joseph
355 Aubut Laura Mrs var
357 Hamet Hedeat
357 Adams James
357 Pepin Isadore
359 Bicker James
359 Lewis Robert
359 Ouellette Thomas D
359 Santorinos Stratis
359 Spoor Archibald R
359 Thomas Nicholas
360 Clifford John H Schl 350
361 Costa Serafino
*361 Martin Manuel jr
*361 Spoor Wm
361 Hackett Hugh J
363 Bass Frank
363 Reneud Gilbert
363 Levesque Louis M
363 Pelletier Joseph
369 Bernardo Antone
369 Joaquim Antone
369 Mangena John
369 Pinheiro Antone
374 Carlson Emma M
*374 Gauvin Ernest
374 Gauvin Joseph A
*374 Gilchrist John
374 Perrin Austin
374 Sauve Joseph
374 Ashley boul crosses
376 Blanchette Stanislaus
*376 Toyfair Philip A
376 Langdean Emma Mrs
379 Catsirubas Nicholas
379 Christopoulis John
*379 Spyropoulos Athanasios Rev
381 Pacheco Marie Mrs
381 Soares John S
381 Soares Manual S
385 Jean begins
*389 Nanopoulos Andrew gro
395 Modeano Joseph picture framer
*405 Rainville Philibert O garage
406 N Y N H & H crosses
407 McCabe Lillian
*407 Rainville Philibert O
415 Vacant factory
425 Vacant store
435 Purchase crosses
441 St Boniface R C Church
443 Protz John
447 Luby John E
451 Dansereau Azilda
451 Davignon Ernest
455 Bourgeois Napoleon
455 Chagnon Eli
457 Galbert Joseph M
*461 Billington Charles
461 Eccleston Lilly
461 Fletcher Thomas
461 Fletcher Wm H
461 County crosses
461 Sunderland Benjamin gro
474 Hartley Mark
474 Heskith Samuel
474 Marland James
474 Morton Walter
475 Tracey Leo J
475 Tracey Michael
475 Biewer John W
475 Tracey Michael & Son ice
478 Ameral Manuel J
478 Souza Wm C
478 Doogale Siyed
478 Fortin Anastai
478 Menard Edward
480 Laplante Ludger
481 Toyfair Joseph
484 Rihbany Peter
484 Taylor Mary Mrs
*484 Goodman Hyman
485 Barthiaume Cyrille C
485 Rock Joseph H
486 Nadeau John B
486 Gendron Dorilla Mrs
487 Spachman John
488 Lapointe Isadore
494 Aumann Joseph
494 Smith Mary A Mrs
494 Kepke Annie Mrs
495 Pragana Joaquim
495 Souza Wm
*499 Goldberg Alex
499 Tetreault Alderic
501 Cohen Harry
505 Topping Edwin
505 Reynolds crosses
518 Batty Joseph
518 Pickup John A
518 Sougnex Eugene
*520 Marshall Antone J
520 Smith Louis
520 Moran Michael
520 Bannister ends
524 Davidson Phillip
*534 Green Spencer
534 Rogerson Robert
541 Myrtle crosses
*543 Johnson Edward W
543 Johnson Joseph
543 Wildman David
547 Smalley Albert
547 Vohnoutka Charles
553 Dudevoir Arthur
553 Green Wm H
*561 Blower Wm
563 Sharples John
*565 Duval Wm
567 Walton Wm T
575 Summer crosses
590 Langlois Romeo
590 Rowland Wm S
590 Siwik Stanley
590 Sykes John R
594 Crooks George
594 Wilcox Elizabeth Mrs
598 Conway Mary Mrs
598 Couza Harriet Mrs
598 Naresey James N
601 Correia Mary Mrs
601 Hacking George
*601 Pare Joseph
601 St Denis Joseph A
*601 Zeman Albert
609 Mt Pleasant crosses
*661 Dionne Albert J contr
664 Highland crosses

COLLETTE
fr 39 Riverside av to N Y N H & H wd 1
1 Chaves Noe

KINYON'S COMMERCIAL SCHOOL
WILL FURNISH YOU OFFICE HELP FREE
DUFF BLDG., Cor. William and Pleasant Sts., NEW BEDFORD, MASS.

Frigidaire
Lighting Plants
Milking Machines
Water Systems
Electrical Appliances
Fixtures

CRANDON BROTHERS
Electrical Contractors **DELCO Light Dealers**
Phone 5619 **Res. Tel's 1557-3 and North Rochester 19-23**
816 Kempton Street **New Bedford, Mass.**

Collette—Cont.
1 Mendes Fernando
1 Pereira John
2 Bass Celina Mrs
2 Contois Stanislas
2 Ponte Antonio
2 Souza Eva G
4 Coelho Antonio
4 Hebert Arthur
47 Baptista Manuel
47 Dias Joseph
47 Teixeira Francisco
51 Gouveia Joseph C dr
51 Orhan Brahim
52 Calaca Joseph R
52 Pacheco John J
52 Prenda Manuel
55 Mendes Joseph
55 Rapoza Manuel
55 Rezendes Angelina Mrs
59 Correia Joseph F
59 Rebello Francisco
59 Rock Manuel F
63 Couto Jacinto
63 Medeiras Frank
63 Moniz Antone
63 Perry Joseph F
63 Sol Manuel
64 Moura Manuel
66 Ferreira Leonel
67 Amaral John
67 Vieira Manuel
64 Teixeira Jose
68 Camara Bernardo G
73 Fernandes John C
73 Rodrigues John G
73 Souza Manuel
85 Roderigues Antonio var
BG Belleville av crosses
87 Coury Henry dry gds
89 Antonio Alfredo
89 Ferreira Joseph
89 Frade John S
93 Buraczenski Frank
93 Freitas Manuel
93 Nogueira Joseph
97 Baptista Manuel
97 Jesus Luiz
97 Normandin Nadief
98 Bariteau Eliza Mrs
98 Luce Alphonse
98 Sylvia John J
98 Szezor Adam
101 Rodrigues Manuel
101 Simoes Domingos G
101 Tenreiro Victorino
102 Frias Juan C
102 Patricio Antone
102 Roderigues Antone
102 Rezendes Manuel S
104 Alfonso Frank
104 Alphonse Louise
104 Lapointe Ambroise
104 Pereira Augusto
104 Zik Peter
104 Souza Francisco
105 Amaral Joseph
105 Inacio Manuel
105 Silva Mary Mrs
109 Machado Joseph
109 Cordeira Antonio
109 Janica Antonio G
112 Gagnon Alphonse
112 Duval Ernest
112 Steben Edward
*113 Brigantino Joseph O
113 Carvalho Antonio
114 Correira Manuel wood
117 Caron Anthony
117 Ferro Jose T
117 Jardim Manuel R
120 Fontes Joao N
120 George Manuel
120 Nobrega Augustina
121 Spragg Arthur
124 Carvalho Anthony
120 Gouveia Manuel
121 Correia Manuel
124 Martin Antone
124 Pacheco Antone
124 Perreira Gabriel
125 Belanger Lucien
125 LeClair Ovila
125 Motta Manuel
124 Dias John
125 Leite Antone
125 Notta Manuel
130 Bastarache Simon
130 Pontbriand Oscar
130 Pragana Mary DeMello
134 Bryda Albert
134 Rose George
134 Chartier Ovide
134 Rousseau James L
135 Souza John de
137 Sylvia Antonio I
141 Lemieux Oscar
141 Lyonnais Heliodore
141 Ouimette Antoine
141 Allard David
141 Landry Israel
143 Branco Francisco
143 Lawton Ernest
143 Leandro Manuel
144 Nelson Irving W
146 Gagnier Gideon
150 Irzyk John
150 Peters Benjamin
150 Sivik Adam
150 Wactaurik Frank
150 Desrosiers Clovis
150 Simmons Wm
153 Ferreira Joseph D
153 Filiault Henry
154 Josinski Stanislaw
153 Pacheco Guilherme M
154 Luciano Pasquale
154 Pabis Andrew
157 Coderre Romuald
157 Galbert Louis
157 Chagnon Gelas
157 St Germain Thomas
158 Vieira John
173 N Front crosses
*178 Simas Joseph
179 Glowacki John
179 Kuratkowski Stanislaw
183 Ford Annie
183 Smith Walter
186 Ouimette George
187 Breault John
187 Petitjean Gustave
188 Boudreau Simeon
188 Cusson Antonio
188 Laquerre Joseph
*188 Recher Silvio
188 Wary Louis
191 Daniels Antonio P
191 Thorpe Thomas
192 Arseneault Wilfred
192 Rocheford Ovide
192 Collette Joseph G
192 Morin Delphis
195 Cousineau Emile
195 Lemaire Henry
195 Rainville Leo
196 Langevin Ludger
196 Borges Antone
196 Cassidy Albert
196 Oliver James M
*196 Steben Nazaire
199 Driver Albert
199 Stratton Joseph
200 Albiez Otto
200 Durant George L
200 Landry Edward J
200 Mason Joseph
*203 Blanchard Alphonse barber
203 Desrosiers Adelard E
203 Collette Alma Mrs
203 Labonte Placide
211 Barsalou Joseph
211 Carley Wm R
218 Acushnet av crosses
228 Jarry Arthur
*228 Tremblay Adeline
*231 McHugh James A
232 Langlois Henri
232 Remillard Armand
232 Tellier Jean
*233 Tanner Edwin
*236 Valentine Wm
236 Greaves Sophia Mrs
*237 Danteuil Auguste ldgh
*238 Ashworth James W
*238 Daley Michael E
240 Duerden Ellen Mrs
240 Hall Ernest H
*240 Riley Norris

JONATHAN HANDY CO.
28-30 WILLIAM STREET
Tel. 327
IRON AND STEEL
HEAVY HARDWARE
BLACKSMITH SUPPLIES

STAR STORE
NEW BEDFORD
Phone 14
Ladies' Apparel

Collette—Cont.
*253 Boucher Joseph Z
253 Senecal Lorenzo E
264 Ashley boul crosses
269 Fregault Octave
275 Burr Jane
275 Gorman Edward
275 McClernon John
275 Wilding Thomas
276 Fothergill Robert
*276 Gentilhomme Pierre M
279 Royal Arthur
283 Mellor John A
283 Pearson Richard T
284 Bury Wm H
284 Pearson Edward
284 Pearson Annie
286 Gaouette Matilda
*286 Maher Achille
289 Genard Louis E
289 Gonsalves Charles
290 Hilton Wm
*290 Holden James W
290 Stewardson John H
290 Wilson John A
291 Langlois Rosario
293 Cayer Jules
293 Walker John
*293 Woolley Thomas
294 Broullette Eledora
*294 Martin Arthur C
299 Savoie Calixte
299 Barton Arthur
299 LaRose Henry
299 Savoie Caresce
303 Collis Anthony
304 Lawrence Manuel
311 Fonseca Joseph
311 Leger Alfred
311 Ponte Anthony
315 Carter Mary Mrs
*315 Robinson Herbert
321 Livesey Martin
332 Brook crosses
*341 Antoon Joseph
369 Church crosses
399 N Y N H & H crosses

COLLINS
fr 679 Cottage to 402 Cedar wd 2
10 Alty Fred K
*10 Snell George A jr
*11 Hatton Colin
*13 Coggeshall Edward H
*14 Arnett Wm N
*15 Borden Horace
*16 Goddard Ellen L Mrs
*18 Galligan Catherine E J
*19 Weston Minnie A Mrs
*20 Bragga Frank E ice
20 Glover ends
*22 Lancaster John
*22 Murray Joseph
26 Done Thomas R
*26 Barber Albert
*27 Talmage Archibald A
30 Woolfenden Mary Mrs
30 James Josiah
*29 Card Edward B
36 Cedar crosses

COLRAIN
fr south of Wood to 28 Truro wd 1

COLUMBIA
fr 11 Clay to 262 Allen wd 5
7 Ryan Peter J
*11 Johnson Ralph C
11 McLaughlin Ellen
11 Sears Frank M
13 Baines Thomas S
14 Borego Adelaide Mrs
14 Downes Nancy Mrs
14 Vincent Andrew
14 Vincent Margaret Mrs
15 Sharples Wm
*16 Sylvia Joseph M
16 Teixeira Julius
17 Peters Anthony D
*19 Houth Joseph
21 Rogers Walter
21 Rogers Wm
32 Bay ends
37 Simmons Manuel
37 Fosia Frances Mrs
37 Sylvia John P
41 Enos Frank jr
41 Erickson Carl E
41 Lewis Antone
*42 Bragdon Herbert L
45 Rose Joseph P
53 Allen crosses

COMMERCIAL
fr 68 Front to 22 S Water wd 4
*11 Hersom Thos & Co soap mfrs
*15-35 Beckman C E Co awning

COMMONWEALTH AVENUE
fr 1252 Kempton south wd 4

CONCORD
fr 119 Query to 78 Irvington wd 1
1 O'Malley Edward
1 Singleton Wm
14 Central av crosses
17 Power John
20 Vacant
21 Escalas Auguste
24 Haworth Richard
25 Shuttleworth James Wm
26 Pelletier Alfred
28 Fredette Louis
29 Pelletier Raoul J
30 Cormier Azide Mrs
31 Dumas Albert F
34 Bessette Alfred S
34 Dunham Curtis
37 Cormier Thomas C
39 Martin John F
40 Sylvia Antone L
40 Pacheco James
40 Couto Americo
40 Shaw crosses
57 Clifford crosses
75 Princeton crosses
94 Irvington crosses

CONDUIT
fr 71 Bates to 1898 Acushnet av fr 41 Brooklawn av to 160 Tarkiln Hill rd and fr 2330 Acushnet av to Acushnet line wd 1
30 Bates crosses
39 Teixeira Manuel
43 Query begins
51 Ingleson Thomas
61 Central begins
80 Shaw crosses
83 Vacant store
91 Bellamy Alice
91 Edge James
93 Lantagne Mathias
*95 Gamache Eugene wood
101 Gautreau Joseph J
101 Mezrolle Clovis
101 Turcotte Donat
104 Hatch crosses
*110 LeBlanc Urbain
110 Robichaud Alfred
112 Tetrault Dora Mrs
122 Vacant
124 Vacant
124 Acushnet av crosses
211 Brooklawn av crosses
229 Quirk John W
*232 Barrieau Antoine
234 Magnant Arsene
235 Kent Jarvis C
250 Wood crosses
261 Coderre John B
263 Roy Ida
278 Hersom crosses
*287 Letendre Hector E gro
294 Branscomb crosses
310 Harwich crosses
316 Frias Edward M
318 Hemmann Paul R
328 Jardin Manuel
*328 Pounder Matthew
328 Dawson crosses
336 Bourgeois Didier
343 Rutland begins
363 Holden begins
384 Tarkiln Hill rd crosses

ALDEGE CHAUSSE
FUNERAL DIRECTOR AND EMBALMER
Private Ambulance Service
Tel. 1400

The Fashion Furrier FURS MADE TO ORDER
FUR STORAGE CLEANING DYEING AND REPAIRING
758 Purchase St., Bristol Bldg. New Bedford, Mass. Phone 4681

CONGRESS
fr Edgewood to north of Edge line wd 1

CONWAY
fr Lambert to Sunderland wd 1

COOK
fr 501 Kempton to 248 Mill wd 4

COPPER
fr 24 N Front east wd 2

CORNELL COURT
fr 31 Crapo west wd 5
1 Almeida Sabastian
1 Souza Mary Mrs
2 Estralla Thomas
3 Heira Manuel
4 Barros Charles
4 Guilherme John

CORNELL PLACE
fr 39 Ashley boul to N Y N H & H wd 2
1 LePage Alice
*1 Spector Barney tailor
1 Epstein Israel
2 Gallot Aldolph
2 Pitts Robert
3 Bernier Ameda
3 Daley Wm
3 Mercier Peter
4 Metras Albina
4 Metras Blanche nurse
*5 Neary Stephen F
*5 Cote Joseph
6 Perres Louis
7 Bieu Ralph
7 Silvia Manuel
7½ Mendez Mario
7½ Roderique John
8 Dombrowski Joseph
9 Dzruba Joseph
9 Panek Joseph
9 Withkoki Joseph
10 Fernandes Frank L
10 Tomasset Stanislaw
11 Finneff Paul
11 Markowsky Michael

COTTAGE
fr 61 Dartmouth to 24 Durfee wds 5 4 3 2
1 Maille Arthur G
1 Poisson Wm J
*1 Oliver Mary F
5 Warren Benjamin F
5 Wayland Walter M
7 Warren Isabelle Mrs
*13 Randall George W carp
14 Colyar Frederick T
16 Russell Augustus S
16 Bay crosses
*21 Rose Manuel
*22 Butts M Alice
*23 DeMoranville Alton
*24 Allen Florence M Mrs
*25 Laplante Clayton M
*25 Kennedy Annie C Mrs
28 Smith Frank
*30 Kershaw Ralph
31 Bennett Nellie C Mrs
31 Vincent Melville F
32 Grace Manuel S
32 Allen crosses
*38 Theyson Kurt H
*40 Herman Samuel
41 Lenhart Frank P
42 Herman Nathan
*44 Herman Joseph
*45 Atwood May E Mrs
46 Dupont Virginia Mrs
*47 Peirce Edward M florist
*48 Cornell Adeline M
*49 Booth Frank C
*51 Pollard Eleanor S Mrs
51 Nelson Lawrence
*52 Ross Franklin C
*53 Wood Frank C
57 Aiken Agnes Mrs
60 Bedford crosses
*61 Sherman Edward W
*65 Hicks Edward H
65 Deacon Wm
*66 Wright Henrietta A Mrs
*66 Holmans Thomas C
*70 Slocum Edward M
76 Vacant
*81 Stetson Emily Mrs
82 Grove crosses
*85 Allen Lelia W
*87 Brownell T F Mrs
92 Hawthorn crosses
*98 Pierce Otis N
*100 Cook Ellen L Mrs
*110 Collins James A
*112 Raeburn Andrew
*116 Jennings Wm H
*117 Wood George R
*117 Wood Richmond
*118 Pratt David D phys
118 Maple crosses
*121 Almy Harriet
*124 Knowles Joseph F
*125 Cory Daniel W
*126 Tiffany Elizabeth A Mrs
126 Clinton crosses
*127 Woodworth Charles E
*128 Hopkins Arnold C
*132 Beserosky Simon
*135 Adam H Halford
136 Arnold crosses
*139 Brown Oliver F
140 Gilbert Adelaide Mrs
140 Shaw Emma K
140 Taylor Helen C Mrs
*140 Whiting Misses
*143 Rhodes John B
146 Barker Mildred C
*146 Barrell Louise T Mrs
*146 Casey Arthur J
*146 Leland Edmund H
*146 Risley J Norman
146 Shannon Jennie Mrs
*146 Zachert Arthur H
*149 Cunningham Arthur J
*149 Ford John G
*149 Guinivan Thomas L
149 Peck Howard B
*150 Gardner Edwin D phys
*152 Bullard Gardiner
*155 Huston Wm
*156 Parker Wm C
*159 Perry Harold E
*160 Dennison Emma D Mrs
*163 Nietsch Lothar phys
174 Union crosses
*179 Anthony Daniel A
*180 Andrews Frederick W
*182 Lewis Lucretia M Mrs
*184 Harrington Ellen
*185 Douglass Edwin A lawyer
186 Court crosses
*187 Batchelor Annie E
*188 Parker Calista H Mrs
*192 Tripp Frank G
*193 Batchelor George H
*195 Lindell Raphael L
*196 Clement James P
*197 Smith Mary H
197 Wall Marie A
*198 Schuler Louis N
*201 Lawton Harry C
*213 Marshall Henry J
214 Morgan crosses
*216 Robertson Motor Car Co
217 Tripp George E
218 Elm crosses
224 Kavanaugh Felix furn
226 Corbin Georgianna Mrs
226 Smith Edward
227 Gilbert Manuel
227 Johnston Robert
232 Garceau Hector O
242 Middle crosses
258 McGough John J
261 Brown Edward N
261 Landsmark Wm H
262 Clarkson Oscar E
263 Davis Mary E
265 Hayden Maria
267 Kelley Cynthia A Mrs
267 Bourne Della M Mrs
*271 DeBarros Carl furn rpr
272 McFarlin Misses
273 Cathcart Edward B
273 Kempton crosses
279 Baker Harry L

MICHAUD & DUPRE
Clothiers and Furnishers Dealers in Uniforms
956 ACUSHNET AVE. PHONE 1818

WALSH & CO.
CONTRACTORS AND BUILDERS
Room 307 OLYMPIA BUILDING **NEW BEDFORD, MASS.**

Cottage—Cont.
279 Griffin Evangeline Mrs
280 Gifford Wm pool
*283 Jones Edward E furn
292 Hill crosses
*297 Brown George A
297 Weeks Harold
298 Gordon Anna M
*309 Manchester Susan B Mrs
309 Oswald John
316 North crosses
319 Sears Jane
319 Slavin Frank
*320 Peirce Estelle C Mrs
323 Brightman Lida J Mrs
323 Keyes Lawrence M
*324 Holcomb Elizabeth M
*324 Turner Wm F
325 Andrade Manuel
325 Dwyer Thomas J
326 Briggs Samuel B
326 Toomey Mary Mrs
329 Taber Frank R
*329 Enos Joseph L
*330 Hathaway John T
*330 Thomas Walter S
*332 Durante Guido
332 Hall Lewis
332 Potter Robert W
336 Hillman crosses
*341 Webster John B phys
*341 Webster Joseph V
342 Dowty Charles H
342 Morterson Harriet Mrs
*343 Ashley Edward
343 Burt Walter H
*345 MacKenzie Daniel A
345 Fisher Lydia
*346 Crane Joseph
346 Greene Sarah M Mrs
*349 Bourne Veneretta B
*350 Lowe Mary A Mrs
*355 Grant Mary J Mrs
*363 Denham Thomas M
364 Maxfield crosses
*369 Gifford Harry W
369 Gurney Jesse R
370 Keene Sarah L
370 Pearce Annie E
*372 Shorey Emma T Mrs
*372 Fish Harriet T Mrs
*373 Sanderson Frank
373 Taber John H
*378 Murphy Paul V
*379 Manchester Philander F
*384 Kane Mary B Mrs
384 Snow Edward H
385 Jean Louis G
385 Temple Henry
385 Sycamore crosses
*389 Duddy Susan
*392 Raymond Charles
393 Cory George L
*396 Raymond Charles stable
*397 Bosworth George A contr
*403 Murphy Daniel T
*403 Millett George H
*405 Manchester Wilfred F
408 Smith crosses
415 Maloney Charles F
*415 Ryder Idella Mrs
433 Fox Joseph P
433 Sherman J Clifton
*434 Peterson Aurilla P Mrs
435 Vacant
440 Campbell crosses
445 Estes Andrew L
*450 McKenzie Frank H
*452 Smith James auto rpr
*453 Stickles Frank A
453 Swift George D
457 DeMoranville Harold A
*457 Murphy James P
460 Willis crosses
463 Bagley Helen
*463 Lyons Theresa J Mrs
467 Shumway Howard H
*472 Tinkham John F
*473 Anderson R Walter
473 Scott John T
*475 Neogus Albert C
*477 McCartney Agnes Mrs
479 Freitas Manuel
*480 Mahoney Patrick H
*480 Harrington Stephen F
*482 Sheerin Bridget Mrs
*486 Robbins Thomas C
490 Parker crosses
*498 Hathaway Caroline O Mrs
*499 Tripp Myron E
*500 Hatch Imogene S Mrs
*500 Smith Lucretia N
*503 Negus Southward P
*505 Hatch Francis M
*508 Burke Walter M
508 Crowley John C
510 Pope ends
*511 O'Malley Elizabeth Mrs
514 DeMontigny Clarence W
514 McAlpine James jr
*517 Smith Mary C
518 Fuller Edward A
518 Trapp Charlotte A
518 Fuller Mary L
*523 Rowand John O
*523 Shaw William R
*524 Manning Wm H
*525 Arnold Stephen B
*525 Keith Luke T
*526 Murray Mary A
*526 Whitaker James
*527 Thompson Wm A
*527 Sullivan Peter F
*528 Geils Gerrett jr
*528 Kane John H
*529 Sullivan Catherine E Mrs
*530 DeCosta Wm A
*530 Loughlin Wm H
542 Locust crosses
*544 Brennan Wm H
544 Coe Mary A Mrs
545 Gifford Daniel B
545 Middlebrook Marvin
549 Townsend Herbert L
*556 Clapp Robert J
556 Fox Myer L
*558 Downey James
558 Gurl Mary A
559 Connor Hanna Mrs
559 Murphy Elizabeth Mrs
559 Sullivan Cornelius J
*560 Ashley R Eugene
560 Merrimac ends
*561 Roebuck Herbert
561 Langhorn Ernest F
561½ Whitehead Albert
*561r Roebuck H & Son garage
*563 Ryan John H
577 Cyr Joseph M
*571 Sears Joseph M
573 Lemair Anthony C
*573 Smiley Frederick G
577 Hallsworth John
577 Robbins James
578 Dowling Sarah
584 Sullivan Hannah
584 Sullivan John J
*588 Ross Sadie M
588 Ross Wm A
*589 Cottage St Garage
592 Calnan Jeremiah
592 Langfield Walter J
*592 Marshall John J
593 Haggerty Jeremiah T
593 Tighe James H
*596 King Wm F
*596 Land Hattie
597 Vacant
598 Forgue Edward
599 Martin Charles A
*599 Peters Antone
599 Tucker Charles L
*600 Sullivan James M drugs
602 Freeman Cornelius
*602 Goldrick Eugene H
602 Robeson crosses
603 Foster John
*603 Plantier Edward
606 Ashworth James
*606 Nelson James
607 Secour Wm
607 Lavallee Arthur
607 Nerbonne Odoric E
*609 Bailey Leola C
*611 Nerbonne Wm
616 Goldthorpe John J
*618 Donovan Timothy J F
618 McDonald Margaret Mrs
620 Andrews E Chester

WILLIAM ROBERTS, 1460 Acushnet Av.
BUILDERS' HARDWARE, PAINTS, VARNISHES
SPORTING GOODS **VULCANIZING** **REPAIRS**

LINCOLN Ford FORDSON
Pearl and Purchase Streets
HEADQUARTERS
MOTOR SALES COMPANY
Telephone 8100

Cottage—Cont.
*620 Sanders Gilbert F
620 Squires Barbar
*621 Levesque Arsene J real est
621 **Willow begins**
624 Barriteau Edme L
624 Canavan Misses
628 Dolan Catherine Mrs
*628 Dolan Patrick F
628 Stanton Edward M
*629 Bonneau Narcisse A
*629 Bouchard Lucien F real est
633 Mailloux Paul
*633 Maynard George N
*634 Duffy John L
636 Schlien Myer
*636 Thall George
*636 Windsburg Samuel
*637 Isherwood John
648 **Austin crosses**
*650 Thomas James
*652 Leeming Henry
*655 Fonteyne Gustave J
656 Fitzpatrick Joseph
*657 Ainsworth Wm T
658 McGlynn Terence E
*658 Sullivan Elizabeth Mrs
*663 Thomas Charles H
*666 Sullivan Daniel J
*667 Moreau Delphis jr
*674 Lamoureux Stanislas A phys
*675 Barnet Samuel
675 Roberts Wm
*678 Sullivan Jeremiah F
*679 Glennon Joseph R
679 **Collins begins**
*682 Harrington Maurice
*685 Finnerty Johanna Mrs
685 Crowe James J
*686 New Bedford Motor Car Co
*686 Packard Motor Car Co sales and service station
690 Arrington Eva D Mrs
690 King Benjamin F
690 Braga Frank M
*691 Phelan Michael F
*700 Fire Station 7
*700 Engine 7
*701 Healy M C Co druggists
702 **Durfee crosses**

COTTER

fr 125 Cedar Grove to 234 Coggeshall wd 2
12 Coelho Frank
12 Correia Antone
12 Luiz Antone
12 Moura Domingoes
13 Cunha John
13 Hull Joseph
13 Sojka Victor
13 Wesoly Frank
14 Aguiar Joseph
14 Cunha Antone
14 Ferreira Joaquim
14 Figueiro Jose
14 Rock Manuel
15 Roderiques Manuel
15 Souza Manuel
16 Braganha Antone
16 Fernandes Edward
16 Mendes Antonio
16 Santos Antone
17 Comfort Rocco
17 Duarte John
17 Souza Frank
19 Sypek Wm
23 Brown Manuel
23 Souza Antone
24 Beaulieu Louis
24 Suprenant Zephir
25 Medeiros Joseph fish
26 **Coggeshall crosses**

COUNTY

fr 1136 Cove rd to 2273 Purchase wds 6 5 4 3 2
5 Beaudeau Peter
*19 Normand L P cabtmkr
20 Costa John
24 Araujo Frank
24 Farias Joseph
24r Albert Mary Mrs
25 Rapoza Mary Mrs
25 Soares Manuel
25 Teixeira John R
26 Freitas Albino A
26 Komanche Manuel
27 Almeida Manuel
27 Mello Joseph
*28 Bougie Louis
30 Avila Manuel
30 Mattos Sylvester
31 Nightingale James
31 Nightingale Robert
32 Morency Leon
35 Woolner Edna Mrs
35 Collinge Edmund
35 **Scott begins**
*36 Sethford Box Co
37 Vieira Manuel shoe rpr
42 Arruda Frank H
42 Dextraze Louis
42 Dextraze Wilfred J
42 Desbieu S Joseph
42 Lague Adelard H
50 **Cove ends**
*51 St Louis Edmund
51 St Louis Alfred
*51 Therrien Philias
52 Freitas Frank G gro
53 Enos Manuel L
53 Geronima Mary Mrs
53 Moniz Frank
55 Desmarais Wilfred
55 Sylvia Antone P
55 Turcotte Aime
59 Cournoyer Wilfred
59 Downie Ernest
59 Charpentier Eugene
59 Lebeau Guilhume
60 Benoit Wm G
60 Boltan John
60 Caires Manuel
60 Gagne Leo
60 Grace Manuel
60 Medeiros John
60 **Nelson crosses**
60 Miller David
60 Souza Richard
61 King Joseph jr
61 Laliberte Adelard
*61 Monjeau Joseph gro
61 Rose Manuel C
61 Roy Louis
62 Berube Joseph A
62 Delorme Aury
*62 Greers Hervey
62 Greers Frederick
62 Jackson Alice Mrs
62 Monjeau Moses
63 Desjardins Joseph A
63 Caton John
*65 Caton John W variety
68 Carroll Richard
69 Kalamajska Sophie
*69 Mrozinski Francis A
69 **Jouvett begins**
*71 Rudman Drug Co
73 Tichon Leo H
73 Blanchette Henry
73 Methe Adhemar
74 Cook George A
74 Graham Wm
74 McCarthy Thomas
*75 Methe Adagmar gro
76 Enos Fannie
*76 Pacheco Frank
76 Perry Manuel
77 Noyer George W var
*79 Bach George
79 Hogan James
80 Medeiros Adelaide C Mrs
80 Vieira Joseph
83 Fish Jennie Mrs
83 Harrison Raymond
*85 Borges & Co gros
88 **Division crosses**
91 Cabral John P
91 Dennis Solitine O
91 Kilpatrick Henry
91½ Vacant
92 Cyr Blanche
92 Heron John J
*94 Ryan Mary E Mrs
94 Kratochial Antone

KING & CO. ELECTRICIANS
SUPPLIES AT WHOLESALE
1051 ACUSHNET AVE. TEL. 2693

PAISLER & WILLIS Masons' and Builders' Supplies
Lime, Brick and Cement
160 NORTH WATER STREET Tel. 181 NEW BEDFORD, MASS.

County—Cont.
95 Baker Louis F
*95½ Robert Zephirin J vulcan
96 Winetzky Isidore rdr rpr
96 Delano ends
98 Vacant store
98a Christopher Manuel
*98a Davignon Theodore A druggist
98a Blanchard Margaret Mrs
98b Clore George
98b Gawthrope Wm R
98d Cambra John baker
*98e Brunelle Eugene
98c G A & P Tea Co The
98e Mulroy Thomas
99 Vandal Henry barber
101 Mosher begins
*103 Frates Peter fish
*103 Motta Manuel baker
*104 Perry Manuel E gro
105 Gouveia Louis var
106 Mello Manuel C
106 Perry Manuel E
106 Sylvia Antone
*107 Sylvia Bros prov
108 Sylvia Anthony M billiards
109 Beck Fred
109 Vanasse Noe
109½ DeTerra Andrew E dlectss
110 King Philip Stores gros
110a Cabral Wm
110a Lafferty Charles
110a Moniz Clenent B
*111 Provost Henry J plmbr
111½ Silva Manuel Reis shoe rpr
112 Cygan John
112 Leigh Richard baker
*112 Szymczyk Teofil
113 Camara Manuel M
113 Costa Antonio
*113 Robinson Bros stationers
113 Winsor begins
114 Mello Marcelino jeweler
116 Hicks Ellen
*116 Silvia's Market
*116 Silvia F S & Son gros
118 Silva Frank baker
120 Pacheco Manuel A
120a Tavares Joseph B
122 Vacant store
123 Ernest Frank
123 Machado Annie F Mrs
123 Simmons Anthony J
124 Costa August
124 Cunha Arnold
124 Cunha Antone J
124 Perry Mary Mrs
*124a Webber Sadie H Mrs garage
*124c Lacerda John T Co gros
126 Connor John T Co gros
*127 Marques Joseph & Co furn
128 Fernandes Joseph
128 Arruda Mary
128 White Mary
130 Mattos John tailor
131 Freitas Antonio J
131 Wilkinson Elizabeth Mrs
131 Katherine begins
132 Santos Antonio shoe rpr
133 Bosworth Pharmacy The
134 Berard Joseph
134 Coimbra Gonsalo F
135 Castro Antonio M phys
135 Rogers Henrique
*136 Cook Harry gro
*137 Rogers Henrique & Co paints
138 Blackmer begins
139 Cordeira John
139 Hotel Cordeira
140 Holdzeiwitch Adolph
140 Holdziewitch George
141½ Morris Henry barber
142 Vacant
143 Fraga Mary M
143 Rogers John M
145 Almeida Amelia F mlnr
145 Independent begins
*149 Bettencourt Furniture Co
151 Alves John B
151 Harrison Robert H
153 Tores Manuel R shoe rpr
155 Alves John B barber
*156 Lussier & Poisson druggists
*157 Manning Sylvester L var
158 Berube Josephine
158 Junier Henry E
*158 Rousseau Wilfred J jr
158 St Martins Epis ch
*158 Slocomb Parker F dentist
*160 Mercer Alexander B baker
161 Rivet crosses
162 Berthiaume Henry
*162 Pare Antonio J metalwkr
*163 Clerk Charles E
164 Co-op Stores Co gros
164½ Authier Emile
164½ Landreville Ulric
166 Vacant
167 Lussier Clement M
167 Sylvia George P
167 Cabral Joseph
*168 Kershaw Charles H
*169 Mello Camillo E
173 Boudreau Bertha Mrs
175 Armstrong George W
*175 Mello John D
*175 Sullivan Francis J
181 Hackett Peter
181 Farrell Timothy
181 Perry John S
182 Collins Thomas
182 Etchello Mary A
182 Simpson Percy B
183 Connors Daniel
183 McGrath Wm T
184 Gunderson Hjalmar
184 Sylvia Joseph C
*185 Farrell John J trucking
185 Curry Mary Mrs
186 Boteilho Alfred
186 Gartzman Jacob
186 Israel Max
186 Thompson crosses
*187 Farrell John J gro
191 Hotte Leonide
191 Grenier Ovila
*194 Bilsky Morris
194 Israel Arthur
195 Gosselin J Wm
195 Hotte Joseph A
195 Savoie Celestine
*195 Hotte Albini
196 Rainford James
197 Brown Rebecca Mrs
197 Morency Joseph var
*198 Bosworth Calvin T
*199 Welsh Robert
*200 Desjardin Encline
*200a Bosworth Calvin T real est
*202 Benjamin Hormidas
202 Piva Frank T
203 Brasseur Napoleon A
*203 Pemberton Charles T
*203 Pemberton M Ethel nurse
203 Medeiros Antone
204 Whelan George H
205 Mello Manuel E
*205 Evans James
*206 Perry Joseph auto service
*209 Hoye Frederick J dentist
*211 Albert Ulysses G
211 Roscoe Mary E Mrs
212 Hickey Margaret Mrs
*216 Horan Thomas B phys
216 Rockland crosses
*222 O'Brien Joseph J
224 Flaherty John E
224 Norris Joseph A
230 Sullivan Julia C
233 Duffy Francis
*233 Noon Henry J
233 Gallagher Hugh A
233 McNamara John L
234 Gregoire Wilfred
236 Gregoire John B
237 St James R C ch
238 Vacant
239 Young Men's Catholic Total Abstinence Soc
239 Fair begins
*240 O'Connor Patrick
*240 O'Connor Patrick H phys
*241 Abrams Barnard
*243 McGill David
243 Watson James D

J. A. LARDNER & SONS HARDWARE
PAINTS and OILS
ROOFING MATERIALS
583 - 589 Dartmouth St. Tel. 7060 New Bedford, Mass.

HARTLEY, HAMMOND, INC.
PLUMBING—HEATING—METAL WORK
126 ACUSHNET AVENUE Tel. 1595 NEW BEDFORD, MASS.

County—Cont.
*245 Chadwick Sarah W hrdrsr
*247 Swift Thatcher [redacted] garage
*248 Sherman Clarence R
*249 Vieira John C
*251 Shurtleff Frederick A
251 South crosses
*252 Shurtleff Israel H
252 Rowland Addie C Mrs
*254 White Pardon G
255 Stapleton Michael
*256 Silva Manuel
*261 Baker Mary E Mrs
*264 Kilburn Clifford [redacted]
264 Ring Elizabeth Mrs
265 Perry Joseph C
*265 Salles Frederick M dentist
265 Wash crosses
266 Santos Manuel P stmftr
266 Santos Mary Mrs variety
*271 Hebrew Educational Leag Inc
*274 Missionary of Mary
*275 Levine Meyer
*275 Levine Harry
275 Levine Max
275½ Vacant
279 Fichtenmayer Otto
*279 Roche Thomas N phys
279 Wash sq begins
279 Grinnell crosses
*281 Wollison Israel var
282 Sixth ends
283 Cudish Samuel
283 Rothkopf Isaac
*289 Levy Abraham
289 Harrison Anna Mrs
*293 Goulart Louisa Mrs
293 Sherman begins
296 Vacant
297 Horan Dominic
297 Smith Sarah B Mrs
298 Roderick Frank
*298 Roderick Anthony J phys
*299 Duddy Mary A Mrs
300 Macedo Manuel B
300 Resevitz Bessie Mrs
302 Shea Johanna
302 Rogers Mary E
*303 Chase Annie M Mrs
*303 Francis Manuel
303 Forest begins
*304 Monarch Margaret Mrs
311 Dunham Charles H
311 Gilbert John
*314 Murphy Cornelius
315 Chace Annie B Mrs
*315 Winslow Benjamin S phys
320 Davis Emma C Mrs
321 Francis Manuel pntr
*322 Fairchild's Pharmacy
322 Wing ends
323 Neague Harry R
323 Whitehead Treveling
325 Lee Wa laundry
327 Barabe Alexina
328 St John The Baptist [redacted] C Church
329 Lebeau Wm gro
329 Allen begins
*344 Silvia John A
*347 Grsiwold Orion L
350 Wilson Wm D
350 Sears Amelia B
351 Soares Rose
*351 Winterbottom Robert
352 Luscombe Russe H
354 Bonney Wm H
354 Mitchell Marion
355 Hoyle Richard
*355 Slattery Timothy
356 Sherman Robert C
359 Francotte Frank
359 Damos Theresa
359 Simas John
*361 Ferguson James C
362 Sherman Edward D
362 Bedford crosses
*365 Perreira Odilia drsmkr
*365 Silva Joaquim C
*366 Dias Antonio F
*368 Woodcock Frederick L
368 Edmondson Alfred
*369 Haskell Edward P
*369 Sylvia Mary E
*371 Barrell Edgar A
372 Miller Isadore J
372 Weisant Walter
*374 Tripp Ambrose F
*378 Swift Anna H Mrs
378 Russell ends
*379 Grinnell Lawrence
*380 Gifford Frank H
*382 DeMacarty Cormac A
385 Hawthorn begins
*388 Langshaw Walter H
*391 Swain Free School
394 Cherry ends
*396 Jones Amelia H
397 Madison crosses
*397 Holcomb Clark W
398 Seabury Sarah E
*398 Stanton Seabury
*399 Delano Sarah S Mrs
399 Kruse Laurits
*401 Prescott Mary R
*402 Knowles Annie [redacted]
*404 Reed Ella H
404 Walnut ends
*405 Brown Edward [redacted]
405 Clinton begins
*408 Wood Wm
*411 Cummins Benjamin
*412 Jewett Thomas G
*412 Rhodes Caroline M Mrs
*413 Tripp Emma J Mrs
413 Arnold begins
*414 Seabury Misses
*416 Haskins Martha A
416 Wilcox Charlotte W
416 School ends
422 Grace Epis Church
424 Sping ends
427 Rotch Clara M Mrs
*428 Bullard John T phys
428 Union crosses
*435 Hadley Eugene J
*435 Wamsutta Club
*439 Jordan Frank H phys
443 Court begins
*433 Auto Vehicle Registration
*443 County Court House
*443 County Commrs
*446 Blanchet Eliza E Mrs hairdrsr
*446 Blanchette Amedee jr
*446 Tessier Conrad C dentist
*446 Waterman Sarah W Mrs
*448 Hathaway John G phys
*460 Marshall Charles
460 William ends
461 High School 101
*464 Hill Etta
*465 Coffin James H
*465 Mosher Henry C W
465 Morgan begins
469 County St Meth Epis ch
*474 Horan Thomas B phys
478 Kelley Charlotte R Mrs
*470 Chase Maurice L
*470 Kenney Joseph T
*474 Manning Lewis G
*474 Picard Exilia
*478 Kelley Charlotte [redacted]
*479 Duff John
479 Elm crosses
*482 Handy Elizabeth H Mrs
*483 Briggs Philip S auto tops
484 Tripp Frank W oil
*485 Gordon Clestine Mrs
*485 Knowles Lucy Mrs
*486 Pure Oil Corp filling sta
486 Middle crosses
*490 Perry John S
*491 Lawton Clara Mrs
*493 Pease Lizzie K
493 Pease Frank R
*494 Bates Lot B
*498 Giant Storage Battery Co
*500 Tire Service
*501 Powers Robert W autos
*501 Hudson Powers Co autos
502 Vacant
504 High ends
*505 Sherman Peleg H undtkr
*506 General Tire Co The
*507 Silva Joseph J
*508 Chapman Hugh [redacted]
*509 Silva Jose J barber

BOOKKEEPING ACCOUNTING SHORTHAND TYPEWRITING
NEW BEDFORD SCHOOL OF COMMERCE
1415 ACUSHNET AVE. Tel. 6519 NEW BEDFORD, MASS.

New England Bakery Co.
1070 County Street New Bedford, Mass.
Always Ask for the Loaf in the Diamond Wrapper

County—Cont.
*511 Hayden Michael J
*513 Kelleher Drug Stores
*514 Bacon Wilfred L plmbr
514 Kempton crosses
*518 Rogers Manuel S bicycles
*520 Hellyer Albert elect
522 Jordan Lawrence A
*522 Riley & Galligan real est
526 G A & P Tea Co The
528 Poole John L
532 First Church of Christ Scientist
*535 Williams Florence G Mrs
535 Mill crosses
*543 Taber Abbie F Mrs
*544 Burt Clarence Edward phys
*546 Leahy Michael J
*549 Devoll Wm O
*550 Riley Mary A
550 North crosses
*552 Canney Ellen R phys
*522 Canney Annie E nurse
*553 Kempton Susan H Mrs
555 Holy Family Parochial sch
*556 Knowles Edward O
560 Gibbons Margaret Mrs
*560 Gibbons John J dentist
*562 Feeley Wm J druggist
*564 Murphy Edward D undtkr
565 St Lawrence R C ch
568 Weber Emile H
570 Hillman crosses
570 Connor John T Co gros
*575 Hose 5
*578 Hervey James W
*578 Macey George I
*583 Donaghy Andrew H var
*584 Slocum Clara A W Mrs
*591 Shockley Abraham L
591 Maxfield crosses
*596 Brightman Lucy M
*597 Sherman Wm B
*603 Watson John H
603 Furlong Mary E
604 Barritt Thomas
604 Horton Etta Mrs
*606 Davis Lottie L
*606 Jay Lizbeth L
*609 Cornish Clifton H
*610 Smith Victor W
*613 Allen Frederick E
*614 Lawrence Arthur E
*614 Pierce Wm H
*615 Cohen Michael A
*617 Smith Ellen Mrs
*619 Jolly Lucy V Mrs
619 Major Treffie
619 Sycamore crosses
*622 Snow Alvan C
623 Jenney Charlotte Mrs
*623 Welch Albert C
*625 Hicks Caroline E
*625 Case Isaac R
*626 Kane Margaret A
*629 Mee Wm H
*629 Shief Jacob
630 Lawrence Ida E
630 Ryder Sarah J Mrs
*630 Swift E Stanley
633 Burgess George E
*633 McCrillis Frank A
*634 Commerford Misses
*635 Margeson Richard
*639 Corson's Pharmacy
640 McCue Mary Mrs
*641 Leighton Edward G
*641 Small I Marie Mrs
642 Puritan Gro Stores Inc
642 Smith crosses
*643 Brown LeRoy
*643 Galligan Leo M
*645 Moorehouse George A gro
648 Davis David D
*650 Fontaine L J Oscar
*653 Austin Michael C
*653 O'Keefe John A mus tchr
654 Delano Seth T
*657 Killigrew Margaret J Mrs
*658 Pease Lucinda C Mrs
*658 Tribou David H
661 Briggs Arthur H
*661 Holmes Philip C
*662 Jean Louis
662 Campbell crosses
*665 Sherman Philip J
665 Sullivan Dennis L
*670 Hutchinson Florence B Mrs
*671 Perry Sylvia E Mrs
*672 Kirby Phoebe Mrs
*675 Blackmer Arthur L
*675 Tilden George A
*676 Jennings Ernest A
677 Willis crosses
*684 Herring J Henry
*688 Bartley Annie M Mrs
*689 Oesting Violetta E Mrs
*689 Winslow Harold
*691 Glennon Thomas F
*692 Barney Edwin L
692 Pearl ends
*695 Duff Mark M
695 Parker begins
700 North Common
*706 Sherman Everett B
*709 Nye Susan C Mrs
*710 Desmond Wm F
710 Pope crosses
*716 Carrignan Joseph F
*717 Smith Joseph T
718 Bergeron Albert J
*718 LaRocque Lucy
*720 Congdon Caroline R Mrs
*726 Baker Daniel W
*721 Covell Frances G
*721 Murphy Elizabeth E Mrs
726 Franklin ends
*729 McCarthy Angeline E Mrs
729 Locust begins
*731 Lougee Willis E
*732 Sullivan Mark E
*744 Holy Name Convent
*744 Sisters of Mercy
*745 Gray Edward B
745 Merrimac crosses
750 North Baptist Church
*759 Gauthier D Hormidas
*759 Parent Alexis G
762 Bailey Nathan
762 Hewins Mary H Mrs
763 Robeson begins
764 Vacant
*765 Burns James R
*765 Coffey James H
*765 Laughlin John F
766 Vacant
770 Vacant
772 Foley Catherine
772 Smith James
774 Hjelm Carl V
782 Hazard crosses
783 Cormier Arthur
786 Barlow Robert H
788 Denham Christopher J
*789 Girard & Racine bakers
791 Acme Cup Co storehouse
792 Caron Delia Mrs
793 Hackett Owen F storage
794 Taffe Joseph
795 G A & P Tea Co The gros
*797 Benac Joseph E var
798 Allard Elmond
803 Holy Name R C ch
804 Dury Thomas
806 Dupuis John
807 Studely begins
809 Edwards Thomas
809 Lemoine Clement
809 Mulroy John F
811 Peltier Edith
811 Dumas Henry E
811 Perras Louis jr barber
811 Pollard John H
811 Turner Mary E
813 Vacant
813 Austin crosses
825 Adams Mary Mrs
826 Caucei Nastasia
825 Des Ruisseau Philip
*825 LaFrance Joseph A
826 Chapman James
826 Riendeau Gilbert
826 Wilson Michael
826 Smith Herbert
826 Tetreault Narcisse
*827 Bannon Wm E
*827 Kelly Mary Mrs
827 Perry Irvin M
830 McGuiggan Sarah Mrs

M. F. PERRY & CO. BUILDERS' AND MARINE HARDWARE
Guns, Ammunition, Fishing Tackle, Paints, Oils, Varnishes, Brushes
Cor. SECOND and MIDDLE STS., Tel. 7182 NEW BEDFORD, MASS.

GUILHERME M. LUIZ & CO., Inc. BANKERS AND STEAMSHIP AGENTS
Drafts and Cable Money Orders on all parts of the world—Agents for the
FABRE LINE, CUNARD LINE, FRENCH LINE, Etc.
634 PLEASANT ST., Tel. 3000. 56 ACUSHNET AVE., Tel. 1119-M.

County—Cont.
831 Mills Wm J
831 Wroughton Mary
831 Matthews Thomas A
833 Dewhurst Robert
833 Kenyon Walter
834 Murphy Josephine
834 Bouchard Sarah Mrs
*840 Paquette Martha Mrs corsetiere
840 Paquette Wm H
841 St James Epis Church
842 Dufresne Peter
842 Linden crosses
863 Gordon Patrick
863 Phillips Elizabeth Mrs
864 Lang Francis A
865 Cosgrove Benjamin
865 Prescott George A
865 Vallee Louis O
868 Belmore Oscar
868 Daley John
868 Sablon Frank
869 Bisaillon Damina
869 Lewis John
869 Silvia Frates
874 Donovan John M
874 Kenyon Margery
874 Manchester Roland
874 Ramsbotton Frank I
874r Tetreault Henry
875 McMurray ct begins
877 Henner Agnes
878 Barriteau Alfred U
878 Brisson Amedee
881 Charpentier Edward
881 Mathieu Adelarde
881 Souza Antone F
884 McCarthy Julia
*884 Rose Anthony
885 Barriteau Wilfred
885 Hogan Wm
886 Barriteau Honore
886 Ostiguy Arthur
886 Sullivan Cornelius J
889 Almond Wm
889 O'Hara Edward
889 Jackson Harry
889 Stetson Gilbert H
892 Lincoln Arthur
892 Ramsden John
892 Silver Max
893 Duffley John
893 Wilson John
893r Vacant
900 Weld crosses
*903 Lewin Joseph A plmbr
905 Fernello Frank shoe mkr
907 Dupuis Demas
907 Lague Ernest A
907 Manchester Guy B
908 Devlin Joseph
909 Henry Wm
909 O'Neil Catherine Mrs
909 Rourke Edward
909 LaFrance ct begins
912 Charlin Annie
912 King Manuel T
912 Ramos John
912 Rose Augustinha
916 Carvallho Zulmedo
916 Winslow John
917 Boucher Albert J
917 Roullier Moise
917 Daley Joseph P
920 Laplante Albert
920 O'Brien Michael
*921 Dussault Benjamin gro
924 Martin Manuel
926 Henry Wm M
929 Athiyd Liberato
929 Machado Frank
929 Ramos Frank
*931 Yalov & Herman prov
934 Gonsalves Frank R
935 David George J
937 King Frank S
937 Rollins Claudio J
938 Vacant
940 Bonin Charles
940 Strizepek Konstantin
943 Joseph Harry
943 Clark crosses
944 Seguin Alexander blksmith
945 Bouchard Edward
945 Langlois Wilfred C
949 Labonte Denatile Mrs
949 LaFrance Aldeas
949 Vigeant Emery
954 Casey Julia Mrs
954 Bowen Annie T
954 Viera Louis L
*957 Mahoney H John plmbr
958 Cameron Catherine E Mrs
958 Tripp Edgar
959 Foutter Robert R
*959 Mahoney John H
964 Penniman crosses
965 Warren Joseph
966 Schultz Minna Mrs
967 Vacant
969 Millette Adelard
970 Parkin Robert
971 Haydock Thomas P
972 Boyle Annie F
972 Boyle Hugh J
972 Boyle Mary E
972 Cohen Jacob
972 Handy Martha
973 Bolton Wm
973 Boyle Hugh F
*973 St Germain George
974 Humphrey George
974 Newton Joseph H
974 Sullivan Patrick
978 Shevlin James
978 Bryant John W
980 Thompson Sophia A Mrs
987 Bryant John W baker
989 Cross Wm B
989 Fenton Albert
991 Cedar Grove crosses
993 Bannister Alice
993 Bannister Jesse
993 Coates Wm
1005 Sweeney Cornelius F
1005 Swallow Samuel
*1005 Suffern George
*1005 Cooper Harold
1009 Davis Albion G
1009 Kelly Dennis W
1009 Perry Manuel
1011 Carbonneau Joseph E
1011 Desrosiers Alphege
*1011 Duhaine Herve I
*1011 Lavoie Albert W
1015 Peckham begins
1020 Hosea M Knowlton Schl 303
*1021 Bourdon Wm gro
1031 Boden Arthur L
1031 Potter Carrie Mrs
*1035 Wilkinson Marion A Mrs
*1035 Wilmot Marion F Mrs mlnr
*1035 Wilmot Leonard
1039 Butterworth George
*1039 Ormerod James
1044 Coggeshall crosses
1045 Yehle Otto
*1045 Eccleston Annie Mrs
1049 Brown Jane
1049 Dickins Henry I
1049 Gay Frank
1053 Cote Theodore
1053 Saves James
1053 Dias Joseph
*1054 Bedard Joseph ice
1054 Braga John M
1054 St Pierre Avaris
1056 Barrette Albert H barber
1057 Satti Artimisio
1058 Kravitz Hyman A shoe rpr
1060 Nobrega Manuel
1060 Roderiques Antone
1061 Boyer Victoria Mrs
1061 Boyer Wilfred
1061 Dresner Albina
1061 Foley John F
1063 Cote Milanie Mrs
1064 Sylvia John J
*1065 Cote Pierre J & Sons gros
1065 Adams begins
*1066 North End Laundry
*1069 Graham George
*1070 New England Bakery Co
1075 Minkin Samuel
1076 Newmark Boris
1076 Roche John D

UNIVERSAL PRESS PRINTERS
21 No. Second St., NEW BEDFORD, MASS. Phone 5150

Lumber Est. THOS. W. CROACHER
Sash Doors, Blinds and all kinds
Builders' Supplies
Corner Water and Leonard Streets Tel. connection New Bedford, Mass.

County—Cont.
1076 Weisberg Markus
1077 Polonsky Louis
1077 Shawartz Louis
*1079 Hughes John W
1081 Lassow Hyman
1081 Sylvia John J
1082 Green Carr
1082 Seed Joseph H
1086 Moderno Joseph
*1086 Simmons Isaac
1086 Painchaud J Rodolphe
1091 Vacant
*1092 Boucher Arthur gro
1092 Sawyer crosses
1101 Dore Henry
1101 Plante Wm
1101 Robillard Emile
1101a Vaz Sabastino
1101r Britt Manuel
1101r Callas Flemen
1101r Francis John B
1103 Fernandes Antone
1103 Sylvia Antone
1103 Martin August
1103r Frado Domingos
1105 Barriteau Charles
1105 Verrier Howard
1105 Whalley Thomas
1107 Blanchette Edmond
1057 Purchase crosses

COURT
fr 443 County to 1 Buttonwood wd 4
*32 Rogers Gertrude
*34 Williams Wm F
34 N Orchard ends
*52 O'Brien Timothy F
*54 Poisson Fannie W Mrs
55 Cardonell Louis
55 Bryant Mary H B
55 Jennings Mildred M
*58 Praray Ann E Mrs
59 Potter Ruth C
*59 White Harry K
*59 White Myra D Mrs
*60 Gleason James
65 Cottage crosses
82 Gibbs Florence L
*82 Giles Susie M Mrs
*84 Chapman Leonora D Mrs
*86 McEwen George
87 Dowley George B
*87 Kirby Cora R Mrs
91 Russell Philip C
*95 Macy Frank H
95 Cedar begins
*108 Hathaway Franklin L
113 Vacant
*115 Shea Daniel
*117 Peckham Frank B
125 Ash crosses
*131 New Bedford Cordage Co
134 Vancini Frank fruit
*136 Mosher Wm E florist
*140 United States Tack Co
145 Emerson crosses
*154 Braley Albert L garage
*158 Soderboom Gustav O
169 Chancery crosses
*171 Baudoin Edmond E
*173 Parandelis Nicholas K
*176 Allen Gideon H
*177 Wilcox Seth A
*179 McFadden Robert C
*184 Faisneau George E jr
*188 Anderson Charles W
*188 Brownell Ruth A Mrs
189 Park crosses
191 Gonsalves Manuel barber
193 Davidson Annie Mrs
*193 Davidson Walter A
*194 Jones Herbert L
*195 Hayden Ernest E druggist
199 Vacant
201 Vacant
*203 Twiss Harry I gro
*204 Baker Mfg Co The prntrs
*205 Danzell Emery B
*207 Brown Isaac
*207 Weyer Jennie Mrs
*208 Alves Albert
*209 Kivowitz Julius
*212 Dafgard John
*213 Manning Mary Mrs
*213 McIsaac Annie E Mrs
213 Pierce begins
214 Dantsizen John G uphol
225 Fuller George W
225 Smith Kenneth
226 Pallatroni Joseph
229 Newton crosses
*237 Dunlap Albert A
*241 Dennis John N
241 Lipsett Lauchlin A
*251 Stevenson Benjamin B
*251 Melvin George
255 Liberty begins
265 Harrington Memorial Schl 408
276 Connor John T Co gros
276 Tremont crosses
*277 Dunn John J
*278 Silva John D
*279 Gray Leonard C
279 Taber Milton
*280 Silva John D gro
*283 Sundin Carl A
*283 Upham Wm
*287 Conway Jane E
*287 Lindgren Olaf J
*288 McCarthy Cornelius J mtl wkr
290 Balboni Louis tailor
*294 Jackson Cynthia V
296 Vacant
298 Vacant
300 A & P Tea Co The gros
*301 Kershaw Albert A
301 James crosses
301r Courtland Garage
306 Laughlin James
*306 McLeod Donald
*307 Neves Manuel G
*312 Taylor George H
312 Wilcox Luthan D
314 Holmes Wm S
*318 Kirwin Edward J
*318 Sullivan James F
320 Blood Annie
320 Scott Alton G
327 Lindsay begins
*327 Clark Frederick A
327 Clark Henrietta A Mrs
332 Rotch ends
*339 Gooding Robert A
339 Berthiaume Albert J
*399 Tripp Holder B
339 Jenney begins
*340 Fortin Charles P
*344 Braley Albert C gro
*349 Boomer Thomas M
351 Murphy Janet Mrs
351 Parker Catherine Mrs
355 Howard Leslie A
356 Armour ends
*357 Howard Leslie A var
357 Florence begins
*358 Grundy Harold gro
*360 Braley Evelyn Mrs
371 Sisson Sarah I Mrs
*371 Gifford Sarah A
*373 Cook Charles F
376 Brownell ends
*380 Whiting Nathan B
*384 Russell Clayton B
390 Rounds crosses
*391 Gray Gideon F
*391 Sisson Charles H
396 Burgess Nathal
*396 Gonsalves Ellen A Mrs
396 Kershaw James B
*400 Tripp Lyman W
*404 Haskell Isaac F jr ice
406 Palmer crosses
*408 Foley John granite
*419 Dyer Roger W
421 Edwards Albert L
*425 Crowley Francis W
*429 Dyer John B
*431 Dyer Carrie A Mrs
*432 Buker Milford I
*432 Habicht Emma L Mrs
*433 Shea Mary Mrs
*434 Allen Robert
437 Reed crosses
*439 Jackson Robert
*442 Keehle Charles

M. C. SWIFT & SON UNION STREET
North Side below Purchase St.
NEW BEDFORD, MASS.
MEN'S WEARING APPAREL

ROBBINS ELECTRIC COMPANY

ELECTRICAL CONTRACTORS AND SUPPLIES

Radio Sets and Supplies

356 ACUSHNET AV. Tel. 3125 NEW BEDFORD, MASS.

Court—Cont.

*443 Koffman Benjamin
*445 Koffman David
*446 Senter Percy W
447 Puritan Grocery Co
*448 Rooks Albert H
449 Vacant
*454 Barreau John R
454 **Jonathan ends**
*457 Besarra Joseph F
*460 Ouellette Omer A
*461 Phelan Clara Mrs
*462 Guard George W
463 **Francis ends**
464 Bean Perle R
475 **Rockdale av crosses**
476 Chao Leon piano tuner
515 **Buttonwood begins**
516 Buttonwood pk

COVE

fr 1819 Rodney French boul to 50 County wd 6
12 Grace Margaret
12 Watson Mary E
12 Gill Harry
16 Bowie Elizabeth Mrs
16 Speight Arthur
16 Wharton Frederick
16 **Cleveland begins**
20 Bernier Matilda
20 Crabtree James A
*20 Mulroy Edward var
24 Barker Robert
24 Barker Martha A
24 Fairclough Albert
24 Fairlough Alice
26 Banicki Joseph
26 Cieplik Frank
26 Pidro Joseph
26r Alves Selveiro
26r Silveria Alves
28 Aspin Geogre
*28 Percival Richard B var
28 Wallace Wm
28 Arnett Edward H
28 **Roosevelt begins**
30 Duarte Antone
30 Oliverira John S
30 Tavares Jule
30½ Vacant
32 Medeiros Joseph
32 Duarte Peter
32 Reid Fred
*34 Bettencourt Wm J restr
36 Bowman Wm S
36 Verilla Arthur
36 Kocinopoulos John
38 Vacant
40 Baron John W
42 Atlantic Gas Filling Sta
42 Co-op Grocery Store
42 **Ashley begins**
43 Vacant
56 Galey Joseph
56 Lees Robert
56 Malawka Thomas
50 Hession John
56 Rocleau Pierre
60 Brunelle Evalina Mrs
60 Desorcy Euclid
60 Feijo Antonio B
60 Niacwicz John
*65 Dartmouth Mfg Corp cotton gds
66 Perry Anthoney
66 Rogers Joseph
66 Rapoza Manuel
68 G A & P Tea Co The
69 **Harbor begins**
*70 Dehn George R gro
70 **Salisbury begins**
72 Boucher Mary Mrs
74 Rauch Joseph restr
76 Niles Wm var
78 Jackson Margaret
78 Wilkinson Wm var
*82 Okolski Bros garage
*84 Sagar Arthur W gro
86 Binek Antone lunch
86 **Viall begins**
88 Chapman Eugene
88 Dupre Victor
92 Hesmonhalgh Edward
92 Soucie Arthur
92 Sylvia Lena
96 Michaud Joseph
96 Tetreault Joseph
98 Vacant
100 **McGurk begins**
104 Slater Louis baker
*106 Florek Albert gro
107 Kranczek Peter gro
108 Pelczarski Josef
109 Wooldridge George A
110 Grady John
112 Cunningham Henry D
112 Taylor John
113 Skwarlo Mary Mrs gro
114 Airey Jesse baker
117 **Morton ct begins**
118 Gorzelnik Szyman
118 Gregory Wm
118½ Gedmin Charles K
118½ Murdock John W
118 Cameron James F
119 Routhier Joseph restr
120 Pilkington George H var
121 Grabiez Walter restr
*122 Fournier Herbert Z plmbr
122 Zajac Michael gro
122½ Foy Margaret E
122½ Taylor Walter
123 Kane Philip L barber
124 Bressette Joseph
124 Dixon David
124 Hampon Fred
124 Rayner Edward
125 Copeland James
125 Fontaine Henry
125 Keroack Joseph
125 Kane Philip L
126 Evans Samuel B restr
*129 Akin-Denison Co coal
130 **Rodney French boul crosses**
131 Roylance Samuel jr furn
137 **S Water ends**
143 Genereux Eugene shoe rpr
145 Gregoire Napoleon barber
149 Vacant
153 Venetas George var
153 **First crosses**
159 Dubois Edward A barber
161 Bergeron Ferdinand
161 Camire Mederic
161 Couture Clara
*163 Blanchette Louis N gro
166 Louro Evelyn F mlnr
166 **Stapleton ends**
*167 Lapre Louis auto supplies
168 Ford Theresa Mrs
168 Briggs Elizabeth
168 Rostron Isabella Mrs
170 **S Second crosses**
172 Green Richard
*176 Hoyle John E
177 Lagasse Elphege J
*177 Lalime Napoleon undtkr
*182 Omara Richard J
182 **Margin ends**
183 Chennette Adelard L
186 Boudreau Napoleon
186 Dumont Pierre
186 Carr James
186 Fournier Aldie
186 Dumont Louis
187 Cannon Mary A
187 Grace Louis S
187 Hardy Daniel
187 Macomber Edward
187 O'Donnell Patrick
187 Pinto Antone
*189 Godber Robert vulcanizing
190 Pais Carlos
*190 Medeiros Manuel C
191 Benoit Wm
191 Bernard Arthur F
*191 Cramme James
191 Cunha Joaquim
191 Messier Wm A
191 Perrault Sarah
191 Rousseau Raoul
197 **County crosses**

COVE ROAD

fr 53 Rodney French boul to Dartmouth line wd 6
*1007 Lees Walter
1011 Farren Roger

For Service Use the "Green O" Directories

WENTWORTH CLOTHING CO.
MEN'S CLOTHING AND FURNISHINGS
211 UNION STREET Tel. 999

Cove Rd—Cont.
*1016 Aspden Emma Mrs hrdrsr
1017 Walkden James
1025 Desroches Louis H
1025 Mosely Thomas
*1025 Richardson Wm
1025 Rock Frederick
1025 Thatcher ends
1026 First ends
1037 Brasseur Joseph
*1037 Matthew John
*1037 Matthews Manuel
1043 Souza John L
1049 Barlow James
1055 DaTerra Joseph I
1055 Sylvan John
1055 Shore begins
*1060 N B Day Nursery
1082 Stapleton begins
1094 Dessert Eugene
1094 Lachance Frank
1116 Margin begins
1128 Barros John
1130 Andrea Manuel
1130 Gorvon Manuel
1136 County begins
1179r Cunha Margie Mrs
1179r Mello Emily Mrs
1185 Cruz Joseph
1185 Gardzina John
1199 Faria Manuel jr
1199 Souza Mary Mrs
1207 Ramos Palmira Mrs
1229 Vacant
1235 Soares Manuel
1245 Ambrose Charles
*1253 Bamforth Henry
1264 Crapo ends
1320 Bonney ends
1434 Orchard ends
*1500 Braga Manuel M fish whol
*1578 Hatch Thomas W
1598 England Louis
1621 Bliss begins
1648 Bolton begins

COVELL
fr 707 Belleville av to 900 Acushnet av wd 1
12 Beaulieu Louis jr
12 Bergeron Phidime
12 Blouin Henry
12 Bouthillette Edward
16 Landry Domenico
16 Lenenager Victor
16 Petitpas Henry
20 Bartarache Peter
20 Medeiro Manuel S
20 Ouillet Felix
23 Archambault Annie
23 Daziel Eldge
23 Thibeault Eleanor Mrs
27 Fallows Richard T
27 Goodreau Zephir
27 Martel Joseph T
31 Carvalho Joseph
31 Sevingel Konstontes
*37 Cormier Donat
37 Ferland Leon
41 Thomas Mary J Mrs
*41 Walsh Joseph
47 Fonseca James
*47 Paquette J Charles
47 Roderick Manuel
58 Legere Wm
58 Lougans Thomas jr
59 Barlow Freeman E
59 Dufresne Leo W
59 McDonald Albert
59 St Gelais Rene
59 Servais Jules
59 Tetreault Emile
60 Moniz Manuel
61 Bernard Alfred A
61 St Gelais Stanislas
62 Chartier Caroline Mrs
62 Chartier Felix
62 Medeiros Angela
63 Sampson Joseph ice
64 Camara Manuel
65 St Gelais Charles
65 St Onge Moise
*65 Samson Joseph
66 Cejka Peter
66 Torres Rose Mrs
69 Blouin Odina
69 Boisvert George
69 Desaulniers Joseph
69 Martineau Louis J
84 Cormier Philip
84 Ezdapski Michael
84 Moniz Manuel
84 Moran Michael
84 Polonczak John
88 Landry David
88 Thomas Harry E
92 Langlois Aldei
92 Parent Peter
98 Babineau Joseph
*98 Duckworth James
98 Hebert Florine Mrs
98 Pepin Camille
92 Pichette Delia Mrs
98 Wrigley Joseph
100 Acushnet av crosses

COX
fr 839 Mt Pleasant west wd 1
8 Vacant
15 Olejarz Michael
19 Wicherski Paul
19 Wojtovicz Joseph

COYNE
fr Dutton nr Wildwood rd to Chaffe wd 1

CRAPO
fr 168 Grinnell to 1264 Cove rd wds 5 6
*1 Buffington Arthur E mason
4 Benevides Candida Mrs
4 Benevides John
4 Gomes Georgianna Mrs
4 Sivel Frank B
*6 Davidow Wm C
7 Jennings Frank E
7 Mirsky Israel
8 Wash crosses
12 Almeda Angelo B
14 Kennedy Nancy Mrs
14 Sanderson George
16 Vacant
16 South ends
*20 Rose Arthur J
21 Polycarpo David F
21 DeCosta John
21 DeCosta Manuel
21 Frates Joseph
22 Botelho Joseph A
22 Lopes Manuel
23 Marshall Clarence L
23 Ronan Elizabeth M
24 Bramwell Charles
24 Sylvia Charles P
24 Costa Jacintho
25 Liss Joseph
*25 Steiner Jacob
26 Correia Manuel
26 Silva Frank O
26 Fair crosses
28 Cartmell John
*28 McKowen John
30 Gundersen Frederick
31 Cornell ct begins
31 Kline Max C
31 Marshall Frank
*32 Gallagher Hugh
32 Hemingway John T
33 Costa Fred A
33 Oliveira Rose Mrs
33 Rose Richard
34 Roberts Albert A J
34 Harding Wm J
35 Chaves Mary Mrs
35 Furtado Victor
35 Perry Victor F
35 Sylvia Anthony M
*37 Delano Jethor C
43 Maiers Mary Mrs gro
43 Rockland crosses
44 Floria Lauriano
45 Cabral Joseph I jr
45 Duarte Joaquim N
46 Viera Manuel
46 Sylvia Joseph
47 Pacheco Emily Mrs
47 Souza Herbert R
47 Thomas Mary Mrs
48 Lima Jacintho

C. E. Beckman Co. AWNINGS
15-35 COMMERCIAL STREET Tel. 5010 Flags Tents

SPOONER
836 PURCHASE STREET
MUSIC DEALER
PIANOS AND PLAYERS
PHONOGRAPHS AND RECORDS

Crapo—Cont.
48 Santos Antone
49 Cabral Joseph
49 Teves Edward
49 Teves Joseph M
50 Roderiques Antone
50 George Wm
51 Simmons Manuel
53 Almeida Mary Mrs
55 Bandarra August M
55 Garcia Leonel P
55 Moniz Manuel
55 Souza Manuel
57 Perry John
57 Amaral John
57 Mendoza Frank
59 Enos Joseph
59 Chaves Manuel
59 Rebello Charles
59 Sylvia Agosto
*61 Mello Camillo E gro
61 Thompson crosses
*63 Correira Manuel G
*63 Sladen Arthur
65 Correia John L shoe rpr
68 Green Arthur
68 Grime Frank
68 Mellor Thomas
68 O'Neil James
69 Scott Arthur E
*69 Scott Robert P
70 Cardoza Manuel J
72 Gomes Severino
*75 Fernandes Manuel
*75 Oliver Frank
75 Ramalho Frank
75 Berube Eugene
75 Forman Harry
*75 Sylvia Henry
*79 Backus Henry D
79 Cedar Sarah Mrs
*79 Correiro Christian jr
79 Sylvia's ct begins
*82 Negus Horace
82 Perry John E
82 Silvia Manuel J
83 Dias John
83 Dupont Manuel jr
83 Fragoza Charles M
86 Correiro Manuel
86 Gonsalves Frank
86 Loughran Mary Mrs
93 Rivet crosses
104 Independent ends
121 Katherine crosses
123 Cabral Antone
123 Veira Antone P
123 Veira John P
124 Bowe John
124 Eccles Mary
124 Reidy Izabella
126 Amaral John
126 Hindle Thomas
126 Torres Manuel F
130 Campbell Wm
130 Moore Mary J Mrs
130 Fender John
130 Brotherton Thomas
130 Swarbuck Thomas
130 Taylor Amelia Mrs
131 Floria Antonio
131 Moniz Wm
*133 Moniz John B & Sons gro
135 Winsor crosses
136 Ponte Abraham
138 Cordeiro Antone P
138 Howard Robert
141 Angelo Seraphin fish
*142 Wilkinson Christopher
*142 Mullarkey Edward
*142 Barlow John
143 Ferreiras Phoebe Mrs
145 Homen Frank
145½ Medeiros Frank P barber
*147 Hubbenett Betsy J Mrs var
147 Rebello Joseph
149 Ferreira Antone
152 Mosher ends
153 Oliveira Victorina gro
155 Almeida Manuel
155 Ferreira John
155 Pacheco Manuel
157 Furtade Manuel M
157 Lewis Frank
157 Medeiros Manuel M
158 Dutra Frances Mrs
158 Rose John
158 Veira Rosa
159 Alves Manuel
159 King Manuel
159 Marcelino John
160 Arruda Manuel
160 DeMello Antone
160 Rapoza Joseph
160½ Machado Joseph var
161 Alves John
161 Pimental Mariano
161 Ventura Manuel
162 Costa Antone
162 Frates Mary Mrs
162 Martin Rose G Mrs
162 Division ends
163 Braga Manuel
163 DeMello Bernarda Mrs
163 Gouveia Antonio D
171 Barao Joseph
171 DeMello John
171 Lambert Mariana
*178 Howard Joseph
178 Maguire Edward
178 Mullen James
718 Rowan Ann
*184 Moniz Manuel gro
*185 Belanger Magloire
185 Fontes Anthony
185 Foy Patrick
185 Jouvett crosses
187 Houle Philip
187 Joyce Patrick J trucking
193 Lawrence Frank
193 Pacheco Condila Mrs
*193 Souza John
*195 Flannery Michael
195 Livesy John
199 Nelson crosses
202 Benevides Antone
202 Cote Arthur
202 Faria John
204 Pacheco Joseph
204 Pacheco Manuel
206 Rollins Manuel J
206 Saminico Manual F
206 Point Manuel
211 Pimental Gil milk
212 Scott ends
221 Cove rd crosses

CRESCENT
fr 4368 Acushnet av east wd 1
*0 LaFrance Joseph R

CRESCENT
fr 1131 Kempton north wd

CROSS
fr Cannon nr Acushnet av to Leonard wd 5
0 Pine ends

DALTON
fr Lambeth to west of Sunderland wd 1

DANA
fr 735 Tarkiln Hill rd north wd 1

DANIEL
fr Mary to Flint nr Tarkiln Hill rd wd 1

DARLING
fr Acushnet line to Ball nr Acushnet wd 1
926 Locoste Ernest
926 Riendeau Benjamin
974 Sarasin Albert

DARTMOUTH
fr 126 Allen past Rural cemetery to Dartmouth line wds 5 6
12 Smith Henry W
14 Vacant
16 Camara Manuel M shoe rpr
16 Orchard crosses
21 Taylor John A
21 Bay begins
30 Sylvia Antonio
30 Perry Peter

PELEG H. SHERMAN, 505 County St.
FUNERAL DIRECTOR AND EMBALMER
OFFICE PHONE 690-W
RESIDENCE PHONE 690-R

Squire S. Davis Co.
Tel. 874 573 Mill Street
DISTRIBUTORS OF Franklin REGISTERED U.S. PAT. OFF. MOTOR CARS

Dartmouth—Cont.
*44 Peirce Lizzie A
44 Peirce Ellen E Mrs
49 Hathaway Frank W
49 Matthews Robert T
50 Booth Albert F var
*50 Booth Hilda
*54 Mederios Almeida
51 Lemos Alfred E
54 Mederois Joseph
55 Robnoitz Louis
56 Chase Carrie Mrs
*56 Phinney George H
57 Allen Charles F
60 Correa Louis A
*60 Medeiros Frank E
*60 Gonsalves Frank J
60 Grinnell ends
61 Gregson Louis
61 Cottage begins
*66 Quadros Elizabeth C dry gds
*68 Quadros Elizabeth C
68 Rocha Joseph M barber
70 Chase Wm A
70 Jenney Charles C
70 Squires Wm C
75 Gray Henry C
75 Chase Isabell G Mrs
77 Greene Charles E
77 Kirby Cynthia E Mrs
*78 Meehan Mary Mrs
80 Ricketson Arthur J
*80 Ricketson Elias M
[illegible] Wash ends
81 Mello Manuel
81 Pimental Manuel jr
85 Shepard Lucy P Mrs
*85 Sylvia Calistus D
*86 Cundall Charles D drugs
*87 New Manhattan Markets
87 Borden begins
93 Viereck Louis A
*95 Gile John F
*96 Sylvia Antonio A
*97 Bullock Sarah Mrs
97 Sherman Laroy
99 Leavitt Clarence D
100 Brownell Lester T auto rpr
*103 Lamos John
113 Dartmouth St School 414
114 Fair ends
*114 Potter Edwin L jr gro
115 Hickory begins
116 Sylvia Alfred J
*122 Heaton Wm oil
*126 Baptista Manuel E hdw
128 Baron Wm
128 Santos Maximillian
132 Borges Julius
132 Oliver Manuel
135 Viera Laura
*135 Guthrie Walter W
136 Mendes Manuel M
136 Santos Frances Mrs
136 Cardoza Wm
*139 Brownell Wm W
*139 Lombard Henry
139 Roderick Charles
139 Sylvia Mary B Mrs
*140 Sylvia Manuel B florist
143 Menino John F
143 Thompson Maria J Mrs
146 Connor John T Co gros
*147 Rocha & Souza Co prov
*148 McCarthy & Fichtenmayer plmbrs
*149 Rural cemetery
149 Oak begins
150 Amaral Antone A barber
152 Machado Frank shoe rpr
*156 Holt Herbert B garage
166 Rockland ends
170 Souza Manuel F
*170 McCarthy Michael E
170 Pacheco John
174 Bandarra Manuel M
174 Freitas Wm W
174 Morris Amos
178 Cabral Frank
178 Duarte Joseph
178 Sylvia Manuel
178 Spooner ends
*184 Rex Monumental Works
*190 Duport Joseph B
192 Costa Joseph jr
194 Costa Joseph jr var
198 Soares Joseph
196 Sylvia Anthony
202 Ferreira Joseph
202 Lewis Agustus Mrs
202 Oliver Mary Mrs
206 Cunha Lila B Mrs
206 Plasco Vitol
209 Rural cemetery
210 Doyle John
*210 Sullivan John E ice
210 Sylvia Antone
210 Thompson ends
216 Francis Frank
220 Francis Elizabeth
220 Hanson Edith Mrs
224 Raphael Jesse
224 Ventura Joao
228 Costa Elizabeth Mrs
228 Marshall John
*232 Horvitz Grain Co
238 Sylvia Julius C blksmith
244 Dreadnaught Social Club
244 Keene Levi M
244 Fruit ends
*251 Sylvia Manuel E photo
251 Sylvia Manuel V
255 Gracia Antone V
*255 Garcia Julia L Mrs
255 Weaver begins
260 Rivet ends
266 Chaleff & Cooperstein dry gds
267 Bowie Angela F
267 Murphy Angela G Mrs
*268 Andre Bros gros
*274 Dalton Charles S drugs
*274 Star Drug Co Inc
275 Beckman Robert
276 Andre Rose Mrs
*276 Pring Robert B jr
277 Vellose Joseph shoe rpr
278 Bergman Olaf H
278 Nunes John C
278 Wilcock Eliza A
281 Babbitt begins
281 Costa Elvita Mrs
282 Macy Joseph
282 Perry August
286 Camara Joseph shoe rpr
287 Garcia Antone V gro
288 Ventura Antonio J
288 Ricardo Mary Mrs
289 Morels Mary Mrs
289 Silva Frank
*290 Leite Jose L de T prov
290 Larch ends
291 Sylvia Manuel M
293 Silva Emily Mrs
*294 Teixeira L & Co pntrs
296 Borges Maria Mrs
296 Indio Jose Dos Reis
297 Joao Manuel beverages
299 Vacant
300 Marshall Frances Mrs
300 Perry Mary Mrs
300 Swift ends
303 Oliveira Louis barber
304 Pina Manuel M var
305 Edward begins
305 Fernandes Manuel A shoes
*309 Modesto Manuel R gro
311 Modesto Manuel R
311 Perry Joseph jr
311 Perry Louis
313 Mello John barber
*314 Medeiros Francis P gro
315 Salvador Antone
315 Salvador Manuel
316 Augusta Manuel R
316 Medeiros Francis P
*317 Star Bakery
318 Da Silva Francisco baker
320 Gonsalves Antone M barber
320r Gonsalves Antonio M
321 Sylvia James M var
321 Sylvia's Garage
322 Pimental Antone T fish
324 Desnoyer Margaret Mrs
324 Wenn Thomas
325 Sweeney Maria Mrs
*325 Sylvia James M
325 Leary Dennis

Slocum & Kilburn Mill Supplies
23 - 27 North Water Street Electrical Supplies
Tels. 5100 - 5101

WASHBURN Dependable Textile Specialties
WOODWORKING
"PERFECTION" SHELL ROLLS | "KORE-LOKT" PIN BOARDS | "WASHBURN Wood Top Rolls
224-234 NO. WATER ST. Tels. 7350 and 7351

WASHBURN STORE SERVICE
STORE PLANNING
FIXTURE AND SHOW-CASE BUILDERS

Dartmouth—Cont.
326 Dunbar ends
331 Reis Manuel B
333 Souza Edwin
338 George H Dunbar School 415
339 Stowell begins
339 Therien Onicephore A druggist
341 Sylvia Antone
*341 Therien Onicephore A
*345 Christian Manuel auto supplies
348 Sydney ends
*352 Krobkin Benjamin hdw
354 Vacant
356 Ornellos Joseph C var
358 Cohen Morris prov
359 Hollyhock begins
360 Puritan Grocery Co
*363 Pimental Gil B
363 Rodriques Manuel
363 Souza Alfred F
365 Nascimento Manuel fish
369 Sylvia John prov
371 G A & P Tea Co The gro
375 Pimental Antone garage
377 Matthew begins
378 Sagamore ends
380 Irwin Ralph E var
*381 Souza Alfred F prov
383 Machado Virginio B pntr
388 Sharp Mfg Co cotton gds
388 Jenkins ends
390 Vacant
473 Rockdale av crosses
474 Dartmouth line crosses

DAVID
fr 1663 Rodney French boul to 120 do wd 6
81 Cleveland crosses
99 Hughes Thomas A
99 Kozik Antone
99 Luszoz Albert
99 O'Leary James
98 Rapoza Antone
99 Owen Charles jr
99 Roosevelt ends
*100 Rapoza Augustine
102 Barratt Emma Mrs
102 Barratt Fred
*102 Bates James
102 Boardman Ernest
102 White Wm
103 Bonin Maxime
103 Farland Albert
103 Guilbeault Joseph
103 Bernard Georgina
103 Adams Robert
106 Braidwood Wm H
106 Choquette Henry
106 Choquette Robert
107 Coyle John
107 Sandells Charles
*107 Toop Elizabeth
107 Worden Nancy Mrs
109 Atwood George T
109 DeTerra Charles
109 Lariviere Louis
109 Lariviere Octave
109 Lees Wilfred
109 Smith George H
110 Brouillette George
110 Leach Mary Mrs
110 Leach Wm
111 Isherwood Walter
111 Schofield James
111 Smith Herbert
114 Cadieux Theodore
114 LeClair Henry
114 Weppenstall Alfred
*115 DeCosta Wm
115 Leach Albert
115 Lofthouse Wm
115 Ashley ends
118 Banks Charles
118 Clitheroe Thomas
118 Carroll Edward A
118 Maitland James
118 McLaughlin Mary M
119 Cairns Daniel
119 Shorock Elias
119 Walmsley Robert
122 Bates Merlin
*122 Shore John
122 Shore John jr
125 Petty James A
125 Walton Wm
125 Park Thomas
126 Chapman Jane A Mrs
126 Conway Herbert
131 Hampson Paul gro
*131 Hampson Thomas
131 Salisbury ends
133 Hampson & Hampson var
133½ Roe James shoe rpr
141 Brock av crosses
150 Aspin James
150 Casey James W
150 Furfey F Joseph
150 Reinieche Emile
*151 April Eugene
151 April Louis
151 Dedepoulous Peter
151 Morency Desire
*151 Robichaud Emile
152 Dennis John H
152 Macy Albert
152 Macy Manuel
155 Catterall Frederick
156 Dawson Wm
156 Howman Hilary
156 Smith Wm H
159 Finch Albert
159 Hewitt Robert
159 Higginbottom Harold
159 Urquhart Alexander
159 Woods Wm
160 Barboza Caesar J
160 Masterson Francis
160 Mosher Frederick P
160 Noblet Alfred
*163 Chartier Rose Mrs
163 Hittenhime George W
*163 St Laurent Alderman
164 Cartier Charles
164 Estrella Frank
*164 Whiteley Wm
165 Richardson Fred
165 LaBonte Anna Mrs
165 Allison Mary Mrs
165 Green Wm H
169 Whiteley Samuel
169 Robinson George
169 Robinson Joseph H
170 Medeiros John
173 Barker Alfred
173 Kenyon Walter A
173 Tillotson Arthur
177 Bowie Wm
177 Laflamme Philip
177 Horn Joseph
183 Ashworth Fred
183 Brown Wm
183 Darwell John
183 Darwell Thomas
183 Menard Wm
187 Juvenal J Oliver
187 Oliveira Joseph S jr
187 Passos Benjamin
187 Nunes Joseph
198 Rodney French boul crosses

DAVIS
fr 57 Riverside av to N Y N H & H wd 1
42 Constantino Jose
42 Mendonca Frank R
42 Moniz Manuel
42 Virtudes Francisco
48 Gouveia John
48 Pacheco Manuel
48 Perrira Manuel C
48 Vieira Maria de S Mrs
54 Freitas Manuel F
54 Jardim Manuel S
54 Tavares Joseph
56 New Bedford Linguica & Chourico Co
70 Belleville av crosses
71 Costa Frank
71 Tombs Manuel
71 Sylvia Manuel
73 Ponte Manuel P gro
77 Menzes Maria da L Mrs
77 Pacheco Joseph
78 Cordeiro Manuel
78 Lima Frank
78 Perry Antonia

Hemingway Bros. Transportation Co.
FAST MOTOR TRUCKING SERVICE
Between BOSTON — NEW BEDFORD — FALL RIVER
MAIN OFFICE AND TERMINAL 17-19 SWIFT ST.
Tel. 3638
BOSTON OFFICE 10 LEWIS ST.
Tels. Richmond.4043-3452

PAINT and HARDWARE

PHONE 4233
NORRIS
738 PLEASANT ST.
Opp. N. B. Hotel

Davis—Cont.
80 Correia Joaquina Mrs
80 Mello Manuel
80 Mello Maria A Mrs
81 Correia Antonio
81 Fernandes Martin
81 Gomes Joao P
81 Mauricia Mary Mrs
81 Vieira Frederique
82 Gomes Joaquim B
82 Cabral Joseph D
82 Caldeira John
82 Nunes Joseph
82 Perry Manuel F
82 Silva Maria Mrs
83 Bello Antonio F
83 Camara Joao L
83 Jardim Adelino
83 Roderiques Joseph
83 Vieira Joseph
90 Andrade Joseph
90 Moniz Rofino
96 Freitas Justiniano
96 Souza Manuel F
101 Machado Frank P
101 Piquito John
101 Tavares Manuel
102 Medeiros Philomina Mrs
102 Medeiros Manuel C
102 Souza Antone M
103 Correia John
103 Carvalho Manuel
103 Silva Pedro
104 Duarte Seraphino
105 Espinola Manuel F
105 Pereira Antone
105 Rose John G
107 Quintal John
107 Freitas Joseph
107 Teixeira John
109 Aguiar Joseph
*109 Motta John gro
109 Souza John
121 Diman begins
138 Ake Louis
138 Boyer Raymond A
138 Smethurst Wilfred
138 Stinger Charles jr
138 Wininski Alexander
*138 Sylvia Anthony E
140 Fernandes August
140 Gomes Manuel
141 Rodrigues Joseph
141 Rodrigues Julius V
142 Vacant
146 Fitzgerald Patrick J
150 Houle Arthur
150 Lariviere Pierre
154 Moraes Fernandes
154 Rapoza Manuel
*154 Teixeira Antone
156 Fredette Louis N
157 Cunha Isabella Mrs
157 Phillips Frederick W
157 Phillips Joseph
157 Robitaille Emile
157 Therrien Charles H
157 Lamothe Alfred
158 Smith Mikel
161 Therrien Hilaire
162 Sarnow Morris
*162 Siegal Harry
167 Hamel Telesphore
*167 McKay John T
167 Hamel Albert G
*171 Considine Daniel S
172 N Front crosses
175 Considine Johanna Mrs
176 Lemos Antonio M
178 Baribeau Theodore
180 Bralewiski Rock
180 Clapp Benjamin
184 Carman Thomas
184 Emond Alphonse
184 Laverdiere Achille
186 Guzay Joseph
*186 Lemoine Henry
187 Marsden Joseph
187 Morris Wm F
187 O'Brien Mary
190 Bourque Eric
190 Legere Amie
190 Leger Amos
190 Leger Joseph J
191 Yates Clarence G
191 Yates Wm
191 Moriarty John H
194 Coulombe Edward
194 Kosenasxgh Peter
194 Lariviere Arthur L
194 Poloski Felix
194 Richard Fred
194 Robillard Victor H
195 Ellis Herbert W
195 McCardell Robert
*195 McCarthy John
198 Becotte Arthur J
198 Henderson Jesse
198 Jarry Henry
198 Thibeault Louis
*199 Arseneault Elizabeth
199 Cardoza Matthew M
199 Coholan John L
199 DeCosta Francisco
*199 Harrington Charles E
200 Jarry Joseph
201 Charest Ludovic
201 Robida Ludger
201 St Amand Roseanna
204 Bergeron Arthur
204 Millette Alice R Mrs
206 Hendricks John J
208 Kelley John
208 McKay Edward
208 Ross Alma
218 Acushnet av crosses
225 Marchisio Emil shoemkr
*234 Michaud Ernest
234 Davis Alfred A jr
*234 Michaud Ernest
238 Doucett Alphonse
238 Dufeault Peter
239 St Killian's R C Church
*242 Paquette Oliva A
244 Labrie Philip
*250 Lemos John M
263 Ashley boul crosses
272 Dupont Theodore
272 Tomlinson George
272 Tremblay Edgar
276 Antone Joseph
277 Lajoie Arthur
277 Lavoie Ernest
281 Key Ada
282 Robitaille Michael
*282 Laporte Alexander
*282 Wallace Alexander
285 Carter Frederick J
286 Cross John
286 Carter Wm T
289 Bussiere Daniel
289 Guibeault Arthur
289 Labbe Jeffrey
290 Harwood Albert E
290 Stark Mary A Mrs
*292 Gregory Wm
292r Riley Wm
293 Goulet Delphina
296 Allaire Mary L
296 Swire Ernest E
297 Hutchinson Joseph
297 Wobecky Frank
300 Kerrigan Michael
301 White Charles
301 Addy Arthur
301 Johnson Fred
304 Freitas Mary Mrs
*304 Haslam John
304 Vosseler Charles
305 Koroshi John
305 Sidebottom Charles H
305 Kirby Frances
309 Pinner Wm
309 McDermott Mary A
*312 Spencer Harry
312 Suprenant Arthur
316 Gregory George H
*319 Ready John
319 Mulvey Bernard
320 Lamoureaux Eugene
320 Menard Victor T
320 Santos Joseph
321 Eccles Wm var
323 Eccles Wm shoe rpr
325 Cocksbutt John H
*327 Worthington Herbert delicatessen
329 Brook crosses
*336 Collins Timothy P
336r Houldsworth Matthew
337 Bonneau Adelard

Bookkeeping, Shorthand, Typewriting, Penmanship, etc. Taught thoroughly at
KINYON'S COMMERCIAL SCHOOL
DUFF BLDG., Cor., William and Pleasant Sts., NEW BEDFORD, MASS.

Dyers **LEWANDOS** **Cleansers**
NEW BEDFORD SHOP—672 PURCHASE STREET Telephone
Shops in all Large Cities of the East 1203

Davis—Cont.
337 Davenport Wm
340 Ford Mary Mrs
341 Cranshaw Thomas
344 Hughes Edward L
344 Cutts Albert
345 Brown Wm
348 Birtwhistle Fred
348 Kryawski Joseph
349 Cowell James
349 Parkinson Thomas
352 Chodkowski Edmond
353 Eisenbach Englebert
357 Polchlopek Frank
*361 Williamson Wm
361 Cooper John
373 Church crosses
385 Boehler John
389 Knapp Antone
402 N Y N H & H crosses

DAWSON
fr 227 River rd to 55 Somerset wd 1
41 River rd crosses
98 Belleville av crosses
115 Cobb begins
154 Acushnet av crosses
180 Plympton crosses
188-190 Vacant
192 Denham Edwin
192 Frenette Alfred
192 Norton John
192 Naughton John
196 Kubiak Frand
200-202 Vacant
201 Kingston crosses
*209 St Aubin Oliva
214 Vacant
222 Conduit crosses
232 Osborne Elmer E
*256 Rutledge James
285 Felton crosses
303 Carver begins
321 Wellfleet begins
234 Cardullo Samuel
355 Orleans crosses
379 Chatham begins
270 Arruda Manuel
399 Tisbury begins
413 Somerset crosses

DEANE
fr 363 Belleville av to 2396 Purchase wd 1
30 Belleville av crosses
32 Veleca Domenico
35 Belanger Victor
35 Choquette Wilfred M
35 Costa Bernardo
35 Gagire Arthur
35 Garlick Paul
35 Mainville Alexander
36 Fernandes Victor
36 Rego Joseph
36 Texierea Manuel
39 Legere Jacob L
39 Mandeville Noe
43 Lachance Numa
43 Raymond Rene
46 Bousnak Peter
46 Lastona Victor
46 Yankowski Peter
46 Mierzejwski Joseph
48 Jalary Joseph
48 Silva John
48 Sowa Joseph
48 Rapoza Antone
51 Wolfe Joseph
48 Turbok John
51 Lapan Louis
52 Belanger Jeanne
52 Forbes James
52 Hebert Adelard
52 Savard Arthur
*56 Audette John B
56 Chauvin Joseph
57r Bourgeois Pierre
*57 Schwartz Theodore
57 Beauregard Adelard
57 Chaput Wm
57 Hamel Wilfred
57 McKenzie Charles
57r Madec Hypolite
58 LeClair Misael
58 LaCroix George
61 Lebert Etienne
61 Sieminski Frank
61r Beauchemin Albert
61r Kalesz Michael
62 Dumais Mathilda Mrs
62 Mitchell Thomas
62 Beaumont Joseph A
63 Hamel Donat
63 Poirier Hervey
66 Kwiatklowski Vincent
66 Lemerise Olivier
66 LePage Cohnne
66 Bielinski Stanley
66 Romanowiez Alexander
66 Sojka Boleswa
67 Godlewski Stephen
68 L'Heureux Omer
68 Obedzinski Wladislaw
68r Foss Charles
69 Freitas Manuel
69 Galepeau Arthur
69 Harris Soteros
*69 Roy Albert
72 Monast Ephraim
*73 Braley George A
73 Banks Walter
*73 Kershaw Adda
74 Belliveau Jeffry
76 Bourdua Joseph
76 Normandin Francois
80 N Front crosses
*81 Teixeira A & Co pntrs
82 Lacombe Marceline
82 Pidgeon Adelard
85 Brandy Solomon
85 Constantin George
85 Edmundson James
85 Moquin Louis
85 Perron Cordelia Mrs
85 Perron Oscar
*89 Therrien Arthur R
90 Zygiel John D
93 Baril Ephraim
93 Cloutier Peter
108 Acushnet av crosses
112 Rainford Wm H barber
*114 Bourbeau Aldeas H taxi
*114r Parent Louis F auto rprs
116 Parent Louis F
118 Bourque Wilfred
*118 Jarry Frederick
118 Cormier Anthony J
121 O'Leary Patrick
122 Patnaude Moise
122 Letourneau Hormidas
124 Breault George L
124 Carpenter George A
125 Houghton John
*126 Shaughnessy Eva C Mrs
*127 Houghton Albert
*127 Pappas Lawrence
128 Mills Benjamin B
*128 Dulude Maurice
*130 Cohen Max
*132 Racicot Elie S
*134 Bourbeau Joseph
*134 Capitol House
137 McDermott Joseph D
*138 Burdick Edward L
*138 Marceau Sylvia
139 LaVallee Joseph
*139 McLean Wilfred
140 Deslauriers Nelson
140 Gaboriault Arthur
140 Guay Herve
140 Poirier Joseph M
140 Racine Wilfred
142 Bernard Wilfred
*143 Guay Pierre
*144 LaCroix George D
144 Marchessault Eugene
*145 Talon Joseph jr
145 LaMontagne George L
*146 Brouillette Joseph
146 Gasse Alphonse
147 Picard Calixte
147 Babineau Susan Mrs
147 Secour Joseph W
148 Bourassa Adelard
150 Boucher Ernest
150 Laplante Alzire Mrs
*152 Cloutier Arthur P
153 Ashley boul crosses

JONATHAN HANDY CO.
28-30 WILLIAM STREET
Tel. 327
IRON AND STEEL
HEAVY HARDWARE
BLACKSMITH SUPPLIES

Steiger Dudgeon Co., Inc. NEW BEDFORD, MASS.
Telephone 82
New Bedford's Quality Store

Deane—Cont.
161 Cote Peter E
161 Cyr Joseph
161 Gaudette Pierre
*162 Lavault Hector J
*165 Landry Arthur auto
166 Millette Pierre A
170 Abbott Alfred
170 Bray Andrew E
170 Coates Benjamin F
171 Lague Delia Mrs
171 Soucy Arthur
171 Vallier George
171 Walker Fred
172 Carrier Edgar J
172 Gingras Armine Mrs
172 Sougney Laurent
172 Gringras Louis
173 Arvisais Alfred O
*173r Dion Frank pntr
*177 Duval Hermas
177 Gaudette Helene Mrs
177 Duval Napoleon
178 Beaudry Leon H
178 Bourque Raymond
178 Carrier Edward
178 Boucher Wilfred
178 Dextraze Arsene
179 Donth Frederick P
179 Metivier Charles E
179 Walsh Patrick
182 Ryder Emma
182 Charbonneau Francois X
182 Blain Edmond
182 Dube Joseph
182 Roy Peter J
183 Healey Wm
183 Jennings Alfred P
183 Toyfair Wilfred
186 Moisin Rose
186 Morency Thomas jr
186 Donaldson John
186 Morency Joseph
*186 Roy Paper Co Inc
187 Kaczmarek Albert
187 Kubu Frances Mrs
*187 Smith Mary A Mrs
189 Gendron George D
189 Letourneau Joseph
193 Durocher Patrick
*193 Landry Joseph M
193 Moquin Luc
199 Bromley Caleb
199 Elgar Alfred
201 Bonneville Henry J jr
201 Eastwood Albert
203 Carr Earle
203 Daly Patrick
203 Greenwood Mary J Mrs
208 Brook crosses
239 Quansett crosses
352 Purchase crosses

DELANO
fr 453 S Front to 98 County wd 6
4 Kean Fred
*4 Larochelle Damasse jr
4 Larchelle Valentine Mrs
4 Lamore Anna Mrs
8 Larochelle Telesphore
8 Corbeil Margaret Mrs
8 Williams Elmer
12 Smith John
20 S Water crosses
25 Boisvert Evariste
25 LeBeouf Alphonse
27 LeClair Delia Mrs gro
27 Halperin Max dry gds
29 Roberts John B barber
30 Vacant store
31a Oliviera Joseph sewing machines
32 Vacant store
33 Beaulieu Anthony
33 Gadomska Stanislaw
34 Vacant store
37 Alves Alfredo furn
39 First crosses
40 Correia John pool
40 Pino Frank billiards
43 Phelan Building
*43 Galligan Bros Furniture Co Inc
46 Charroux Treffle
46 Charroux Treffle jr
47 Kowalcyk Helena Mrs
47 Perry Amos barber
*50 Caouette J B Furn Co
52 Archambault Alfred
52 Dumont Nelson
55 Medeiros John
55 Polgroszek Albert
56 St Hedwig's R C Church
57 Zalewski Joseph gro
58 S Second crosses
65 Sylvia Lena Mrs
67 Rosa Antone
68 Andrews Manuel
68 Bakulski Vincentzo
68 Spitzlay Jacob
69 Sylvia Frank
70 Almeida John
71 Lee Chin lndry
*72 Robert Mary J Mrs
75 Avila Manuel
75 Gonsalves John J
75 Almeida Joseph
76 Gallagher Bernard
76 Munroe Ellen Mrs
76 Sharples Adam
77 Dareus Joseph
77 Perry Amos
82 Acushnet av crosses
86 Medeiros Manuel garage
87 Machado Manuel pntr
95 County crosses

DENNIS
fr 672 Brock av to east of Henry wd 6

DESAUTELS
fr 573 Belleville av to 20 Belleville rd wd 1
3 Costa Maria Mrs
3 Costa Peter
3 Limarcher Achille
3 Lanzoni Nicola
3 Soares Frank
7 Souza Antone
7 Ferreira Manuel N
7 Freitas Antone M
11 Bandeira Maria Mrs
*11 Howarth Robert
11 Telles Alexander
22 Whitman crosses
33 Duffy John
40 Eugenia crosses
53 Belleville rd crosses

DEVOLL
fr 139 Grape to 428 Allen wd 5
3 Cambra Joseph F
7 Costa Marion J
7 Costa Manuel F
14 Vacant
*21 Davis Arthur E
25 Tripp James E

DEWEY
fr 2709 Acushnet av to Wildwood rd wd 1
185 Dobzanski Peter
1047 Cowen Benjamin
1052 Daigeneault Adelard
1064 Bonneau Theophile
000 O'Neil Michael

DeWOLF
fr 91 Durfee to 48 Potter wd 2
1 Ashton Albert
3 Francis Mary C
22 Greene George G
*48 Saltus George H
*68 Irwin James
*74 Moore Martha Mrs
90 Mt Vernon crosses
*102 Bellenoit Louis J
105 Crowther Fred
*111 Krebs Ernest
*116 Sadeck Charles & Son gros
124 Potter crosses

DIMAN
fr 121 Davis to 94 Belleville rd wd 1
18 Our Lady of the Immaculate Conception Church
18 Earle crosses

ALDEGE CHAUSSE FUNERAL DIRECTOR AND EMBALMER
Private Ambulance Service Tel. 1400

GREENE & WOOD Every Kind of LUMBER AND MILL WORK
PINE STREET, off SO. WATER STREET, NEW BEDFORD

Diman—Cont.
*21 Diamond Printing Co The
21 Pacheco Silverio barber
25 Vacant
35 **Hathaway crosses**
*47 Almeida Manuel baker
65 Vacant
55 **Tinkham crosses**
59 Michaelense Club
61 Pacheco Joseph pool
63 Souza Antone pool
65 Vacant
65 **Webster ct crosses**
69 Freitas Alfred
*69 Rodrigues Edward I
69 Sa Arthur S
78 **Nash rd crosses**
95 Barboza Manuel
95 Pimental Joseph
98 **Whitman crosses**
*101 Barboza Manuel M gro
118 **Eugenia crosses**
138 **Belleville rd crosses**

DIVISION

fr 961 S Water to 162 Crapo wd 6
12 Roderick Manuel
12 Sylvia Annie Mrs
15 Lanthier Ludger plmbr
16 Lague Dolor pntr
19 Bolton Fergus
19 Hodgen Wm
20 Corrigan Austin
20 Doyon Mary L
20 **First crosses**
32 Bernier Joseph
32 Choquette Emile
36 Horn Mendel
32 Coderre John B
36 Kaplan Samuel
42 Clifford Thelip
42 Dewhurst Wm
42 Rogers Edward
42 Santos John Gonsalves
43 Sylvia Louis M
43 Marshall Manuel
*49 Avellar Americo
49 Costa John V
49 Necewicz Frances N
49 Rose Frank
49 Wolski John
55 **S Second crosses**
60 Vacant
64 Taylor Janet Mrs
64 Campbell Misses
64 Howard Ann Mrs
64 Peirce Benjamin
68 Alphonse Hebert
70 Champagne Victoria Mrs var
72 Peirce Benjamin
74 Cocking Mary Mrs
74 Cournoyer Pierre
74 St Germain Thomas
75 I W Benjamin School 413
76 Didier Emile
76 Feeney James
76 Mangold George S
76 Desjardins Mary
76 Smith Seymour
95 **Acushnet av begins**
96 Gamache Osea
96 Gregson Margaret Mrs
96 Hotte Alice Mrs
96 Martin Michael
97 Champagne Napoleon
97 Levovsky Ethel Mrs
97 Michaud Elmer
96 Lepine Flavin
101 **County crosses**
*108 Harrison Hattie
109 Pendlebury Margaret H Mrs
109 Harrison Herbert M
109 Woodcock Thomas P
110 Cassily Thomas
110 Izdelski Pawel
110 Martin James
110 Tighe John F
*113 Lancaster James
113 Pendlebury Greenwood
*113 Radcliffe Albert
114 Twarog Stanislaw
115 Brimley John J
*115 Brimley Wilfred whol prov
116 Farin Joseph
116 Pazik Bruno
116 Wojtanowsk Pola Mrs
116 Wydia Felix
116 Szatek Tomacz
116 Zych Antonio
118 Netupski Frank
118 Pazik Peter
*119 Almeida Alfred
119 Beatriz Manuel S
119 Bernard Joseph
119 Sylvia Rita Mrs
120 Cruz Antone D
120 Costa Antone
120 Jordan Antone
124 Choquette Henry
125 Motta Luiz
125 Demarais Joseph
126 Souza Joseph
126 Cabral Manuel
126 Medeiros Manuel
129 Duarte Antone
129 Moniz Manuel
129 Souza Antone
130 Alves Joseph
130 Kellett George W
131 DeCosta John
*131 DeCosta John jr
*131 Lima Aires
132 Stuart Margaret
132 Terry John
132 Thompson Jane
134 McCormick Anna
134 Cambra Wm
134 Williams Maria E
138 Rosa Joseph
138 Souza Antone
138 Mayall Alfred
139 Amaral Joseph
*139 Amaral Gilbert
141 O'Connell John F
141 Thomas Emily Mrs
141 Meekin Hugh
142 Ponte Joseph
142 White Sylvester
143 Borges Virginio
143 Carvalho Antone M
143 Sylvia Antone S
*144 Hunt Ellen
144 Lyons Dennis
144 Menez Manuel
152 Mitchell Patrick F
156 Barboza Joseph
156 Medeiros Manuel P
156 Mello Jesse
161 Barboza Francisco
161 Silva Frank
161 Jagielski Stanislaw
162 Oliveira Manuel
162 Hicks Benjamin C
162 Rose Frank
167 Gonsalves Frank
167 Medeiros Ann
167 Souza August E
169 Mello Jesse
170 Enos Joseph
170 Medeiros Primo
170 Roque Antonio A
*171 Guerreiro John M var
171 Morrisseau Joseph jr
172 Latham Margaret
172 Martin Joseph
172 Villia Joseph J
175 Nunes Manuel B
176 Calvert John
176 Delahunty Madeline
176 Hunt Henry
179 LaBonte Noe
179 Pacheco Joseph
*185 Normile Thomas
186 McCombes George J
186 O'Rourke Thomas
186 Tomlinson Michael
187 Doyle Margaret
187 Marks Antone M
187 Pacheco John
*188 Gallagher Margaret Mrs
190 Charette Alfred
*190 Charette Philip
190 Darocha Manuel
190 Marshall Robert
190 Debski Ignacy
192 Killeen Celia
*192 Killeen Daniel W

MICHAUD & DUPRE
Clothiers and Furnishers Dealers in Uniforms
956 ACUSHNET AVE. PHONE 1818

Old Furs Repaired Remodeled & Redyed

Fur House of Sidney
250 UNION ST. Tel. 1976
New Bedford's Most Reliable Fur Shop

We Store Your Furs During the Summer Months

Division—Cont.
192 Cawley Elizabeth
192 Higgins Joseph
193 Anthony Louise
193 Anthony Frederick
195 Ferreira Abel
195 Ferreira Jacintho
195 Rebello Manuel
195 Souza Joseph
196 Frates Adelide
196 Medeiros John
196 Roderiques Everett
203 Simas Manuel D
203 Augusta Anna
203 Simas Joseph
206 Swift Martin
210 Harding Frank
210 Mullin Misses
*210 Swift Annie Mrs
210 Teixeira Belmiro
210 Crapo crosses

DORAN
fr end Herman west wd 2

DOVER
fr 386 Acushnet av to 51 N Second wd 4
8 George James M
8 Martin Charles H

DOW
fr Rayno nr Mt Pleasant to Breault wd 1

DOWNEY
fr 795 Mt Pleasant west wd 1
0 Andrade John
33 Alphonse Manuel
33 Nash Villa Concrete Co

DRIGGS LANE
fr 122 S Water to 18 Front wd 4

DUDLEY
fr 693 Brock av to 188 Rodney French boul wd 6
8 Cherry Joseph
*8 Mercer Robert R
*8 Walsh Wm
11 Cronin John L
11 Cronin Misses
11 Campion Mary A Mrs
*12 Langlois Adelard
15 Talbot James
16 Pollard Thomas
*16 Watson Benjamin W
*19 Yates James
19 Waddington James
*20 Lord Elizabeth E Mrs
*20 Sutter James
23 Stancombe John R
24 Nelson Peter W
*25 Torpey James H
*27 Sparling Wm D
28 Carter Thomas
31 Sparling Wm D jr
31 Brooks Edgar
35 Holden Thomas
*36 Winstanley Edward
36 Winstanley Wm
*37 Cloutier Wm
*40 Gillick John L
*40 Ostler Edward
42 Cole Wilfred
*42 Murphy Samuel
42 Horridge Mark
*43 Cotter John J
50 Coderre John B
53 Martin Joseph R
*55 Barrett Margaret Mrs
57 Benton Rita Mrs
57 Methe George A
59 Brightman Edwin
59 Seolds Misses
63 Hallihan Martin
65 Borker Robert
69 Bond Walter
67 Rose Joseph
69 Rego John
*70 Garside John
71 Costa Joaquim
76 Akers Alexander D
76 Taylor John E
*79 Hobson Frederick
80 Livesey James
*82 Coffin Milton S
*83 Ryan Ambrose J
84 Seddon Wm P
*86 Evans Samuel
*88 England Frank

DUGAN
fr 420 Shawmut av to 299 Highland wd 2

DUNBAR
fr 379 Bolton to 326 Dartmouth wd 6
14 Mendoza Manuel
17 Santos Augustus
17 Souza Firmo
21 Morris Henry
21 Roche Joseph
22 August Frank
22 Boteilho Antone
22 Ferreira Marion
22 Medeiros John E
*27 Martin Joseph
27 Martin Mary P Mrs
29 Vacant
30 Ribeiro Antonio J
30 Perry Antone
31 Vacant
34 Dow David
34 Smethurst Wm
38 Aguiar Manuel
38 Medeiros Manuel
38 Tavares Charles
41 Perry August
41 Souza Antone
41 Sylvia Constantine
41 Sylvia Domingos
42 Borges Wm
42 Dutra Antone jr
*42 Daniel Juan
49 Vacant
55 Hemlcok crosses
72 Vacant
73 Allison Robert
73 Lima Joseph
73 Mello Mary R Mrs
74 Roderiques Antone
76 Amaral Joseph H
76 Joseph Manuel
76 Silva Jose A
77 Furtado Wm
77 Silva Claude
78 Harwood Arthur
78 Jackson Emily Mrs
78 Souza Frank
80 Ferreira Vincent
81 Eli Marshall
81 Gomes Wm F
81 Cleary Walter H
82 Lucas Manuel
83 Sullivan James H
84 Gracia Felisbela Mrs
84 Viera Manuel
87 Buinana Alphonse
92 Brierly John
92 Tetlow James
92 Wooley Thomas
95 Murray Thomas J
96 Brennan Peter J
96 Desroches Alfred
*103 Lima Manuel L
103 Lima Manuel L jr
109 Correia Manuel
109 Sylvia Joseph O
109 Garland Letitia Mrs
115 Viera Antone
115 Moniz Manuel
115 Motta Manuel
123 Dartmouth crosses

DUNCAN
fr 1950 Acushnet av to 27 Keasarge wd 1
30 Demeres Frank
32 Breton Albert
32 Dupre Alfred A
*56 Poulin Joseph M
58 Arsenault Pierre D
58 Gaumond Leandre
62 Isabelle Arthur
64 Asselin Edward O
66 LaVergne Clara Mrs

WILLIAM ROBERTS, 1460 Acushnet Av.
BUILDERS' HARDWARE, PAINTS, VARNISHES
SPORTING GOODS VULCANIZING REPAIRS

Frank M. Metcalf **Civil Engineer and Surveyor**
25 MERCHANTS BANK BLDG.
Tels. 2493-W. Residence 2943-R.

Duncan—Cont.
68 Surette Vital
70 Quintin Zephir
*74 LaBonte Lester

DURFEE

fr 427 Summer to 1162 Rockdale av wd 2
*2 Bennett Robert A
2 Lamb Mary
*2 Seddon James
*4 Andrews Sumner W
*4 Hammond Summer B Mrs
24 Cottage ends
25 Mt Pleasant begins
28 Gardner Elizabeth A Mrs
*29 Anderson George E
29 Kelley Ruth
*30 Manseau John D
*30 St Jaques Joseph
*31 Cotter Patrick J
31 King Edward E
*32 Ward Harry
33 Goodard John S
34 Carroll James M
*35 Booth Edward H
35 Vine begins
*36 Garforth George W var
*38 Garforth George W
*38 McCarty Mary
42 Meakin James D
42 Stowell Jerome R
42 Cedar ends
*45 Tripp Andrew W
*47 Furness Wm
*47 Taylor Edward F
49 Wilde Bros bakers
49 Highland begins
50 Cavanaugh Edward
50 McCarthy Edward
*54 Ashley David
54 Jones John R
*55 Wilde James W
56 Gonneville Joseph
*56 King Wm H S
*56 McCabe Bernard
59 Morra Rocco A
60 Brightman Noah
61 Burns James
*61 Wilson Edward L pntr
*62 Cummings Emma J
*62 Tremblay Celio
63 Lambert Wm
63 Sutcliffe Henry
65 Jenney Edward F
*65½ Babineau Joseph
*66 Simmons Bros gros
*72 Atkin Sarah J Mrs
72 Noiseux Arthur J
72 Wild John R
72 Richmond crosses
75 Coates Priscilla Mrs
*78 Taber Sarah E Mrs
*78 Taber Wm W
78 Bullock crosses
81 Barrows Wm jr
*81 Paul Stephen K
*82 Holmes Francis
*82 Pickering Wm H
82 Taylor Ellen A Mrs
83 Benson John L
*84 Kelley Albert W
86 Goff George H
88 Ellis Wm F
88 O'Neil Edmund
*91 Justley Manuel S
91 DeWolfe begins
92 Vacant
94 Butler Edward
*94 Haggerty Arthur
*97 Broadmeadow Frances
98 Tynan Bridget Mrs
*101 Taylor Joseph S
*102 Broadmeadow George
103 Jones Wm
103 Kelly Frank
105 Swift Annie E Mrs
*105 Swift Walter C
*106 Blackett James
106 Cushman Archie G
107 Jenkins Frank
109 Howland Alvah G
*109 Tripp Herbert E
111 Shawmut av crosses
*115 Dyer Dora A Mrs
118 Manchester Adeline
118 McCabe Hugh F
122 Ferreira Manuel
*122 Machado Frank
*129 Booth Charles L milk
132 Caroline crosses
139 Bannon Edward T
*140 Sykes George
141 Turner begins
*142 Sykes James
*150 Roche John J
150 Acorn begins
*150 Roche Margaret Mrs
154 Durant Andrew
*155 Bryne James E
156 Addy Wm
158 McNulty Wm
159 Vanasse Euclide
159 Oakland begins
*160 McNulty Dennis
161 Vacant
164 Mederios Joseph J
*164 Medeiros Manuel H
*166 Pleasant View Kennels
*167 Fowler Richard
175 Gill Severin
175 Whitlow begins
176 Antone Sylvia
195 Santos Jessie Mrs
198 Liberty ends
*207 Herbert Joseph E
209 Maciel Manuel
211 Pike Rosa Mrs
*215 Cabral John C
393 Rockdale av crosses

DURFEE COURT

see East Durfee

DUTTON

fr 2729 Acushnet av to 954 Church wd 1
0 Mott Cordelia Mrs
0 Mott Henry B
0 Foster Charles
1139 Pomfret Fred
1142 Haworth Joseph
1149 Tracey John
1152 Haworth James E
1154 Walecka Adolph

EARLE

fr 501 Belleville av to N Y N H & H wd 1
25 Vacant
28 Rogers Albert V
70 Fonseca Frank
70 Freitas John
70 Machado Mary Mrs
72 Amaral John P
72 Semanica John F
72 Goulet Edward J
76 Souza Frank
76 Vieira Manuel
80 Freitas Antone
80 Ferreira Joseph
80 Mello Antonio P
84 Amaral Joseph
84 Pacheco Antonio
84 Rezendes Antone F
88 Freitas Jennie Mrs
88 Mattos John
88 Pacheco Joseph
92 Cormier Calixte S
92 Arruda Manuel
92 Soares Mary Mrs
96 Dias John
98 Alves John F
104 Fernandes Luiz F
106-108 Rodriguez Frederick
124 Immaculate Conception R C Church
124 Diman crosses
*125 Mello & Amaral var
125 Resendes Manuel T
129 Vacant
*136 Taveira Augusto J
139 Medeiros Manuel A
141 Ponte Joseph
141 Santos Joseph F
155 Beauregard Romeo
155 Rego Antone
155 Beauregard Desire

KING & CO. Electrical Contractors
FIXTURES—RADIO—WIRING—Wholesale and Retail
Phone 2693 **1051 ACUSHNET AVENUE**

HIRST THE PLUMBER
31-33 No. Water St. Tel. 466
Plumbing
Heating
Sheet Metal
Oil Burners

Earle—Cont.
159 Amaral Frank
159 Magee Joseph
159 Staukin Frank
160 LaGasse Henry
163 Furtado Annie Mrs
163 Mello Amos
165 Chausse Nazaire blksmith
172 N Front crosses
179 Benoit Albert
179 Lefebvre Michael
*179 Millette Frank J
181 Velho Frank G
183 Choquette Antonio
183 Collette Edward
183 Lariviere Misses
183 Poirier Napoleon
187 Morris Wm F
187 Santos Silvestre
187 Souza Manuel
188 Bolduc Telesphore
189 Franklin Wm H
190 Blais Arthur
190 Boucher Eugene
190 Gracia Mary G
190 Robillard Charles
190 Robillard Ovila
190 Robillard Clorinda
191 Dickinson Edward
191 Duchaine Honore
191 Champagne Calixte
191 Salisbury Thomas
*195 LeBlanc Hubert
*196 Plouffe Francois
196 Santos Mary Mrs
*198 Bonneau Adelard A
199 Gauvin Louis
199 Pare Albert
199 Hartley Wilfred
200 Georgiades Anesti
200 Martel Archille
204 Furness Peter
204 Kirby Robert
204 Morris Edward
218 Acushnet av crosses
*225 Savoie Adelard
258 St Killians Parochial School
264 Ashley boul crosses
276 Raynor Thomas
276 Hudson Ernest
279 Derosier Joseph M
*279 Hartley James
279 Richards John R
280 Gauvin Misses
284 Dube Theophile
284 Rogers Manuel
285 Eastwood Wm
285 Heywood John
285 Malone Wm
288 Girouard Eli
288 Ibbotson Walter
289 Green Wm
*292 Robinson Mary Mrs
292 Sartoris John R
293 Ainsworth James
293 Bordley Joseph W
*294 Devlin Bernard R
296 Devaney Winifred Mrs
296 Jaup Michael
297 Antonenke Charles
*297 Etoile Maguire
300 Bochman Fred E
300 Wrona Antone
301 Carpentier Noel
301 Pierson Eugenie
301 Ryan James F
305 Francis Marceline E
306 Lizotte Joseph
*308 Weigel Julien R garage
*309 Jussaume George
309 Rumney John C
309 Rumney Joseph
310 Weigel Julien R
*310 Weigel Jean B
314 Glynn Michael S
*314 Rushworth Joshua
314 Cadieux Arthur J
315 Boydjiewicz Michael
315 Caron Wilfred
315 Lainey Walter K
315 Oesting Rudolf
318 Davignon Alias
318 Fournier Henry J
318 Miers John
321 Beck Thomas
321 Hayes James
321 Mullin Wm
322 Couza Antonia
322 Fecteau Arthur
322 Grenon Mary L
324 Ashworth Joseph
324 Gregory John K
*324 Huber Andreas
325 Bancroft John
328 Brook crosses
334 Huber Frank
334 Whittle Thomas
334 Kuthan John
334 Manley John W L
337 Patnaude Joseph
337 Duxbury Walsh
337 Heald Edward
340 Huberger Kark F jr
341 Walsh Mary A
345 Nault Telesphore
345 Neault Leonare Mrs
345 Roy John
346 Fredette Frederick
346 Peltier Armand R
349 Frates Manuel
349 Souza John M
354 McGuire Anna
354 Barton John J
355 Fernandes Frank
355 Soares Manuel
358 Fiddler Wm B
358 Harrison Leo
358 Noblet Frederick
359 Frates Frank
362 Ross Lawrence
363 Marvel Aaron
363 Moll John
366 Stadtmueller Thomas
366 Hardacre James
367 Griffin Misses
367 Parkinson John
367 Pieroski Stanley
369 Sojka Albin
371 Butler Daniel
371 Muhl Joseph
371 Reisinger Frank
377 Clifton Henry
377 Cornforth Arthur
377 Monteiro Alfred P
377 Pollard John W
381 Church crosses
394 Syke Wm
397 Barrow Kate
399 Whelan John J
*405 Horwitz Grain Co
412 N Y N H & H crosses

EAST
fr Amherst north of Braley rd to Morton av wd 1

EAST DURFEE
fr 4 Myrtle to 422 Summer wd 2
*1 Benjamin Andrea
7 Granada Sefton
7 Johnson Mary A Mrs
7 Lee Maurice
7 Maurice Lee
7 Pruneau Hector
7 Riley Frank
*10 Vieira Nellie Mrs
*11 Holden Thomas
15 Peters James T
15 Dallaire Joseph
15 Taft Hannah Mrs

EAST FRENCH AVENUE
changed to Rodney French Boulevard wd 6

E MERRIMAC
see Merrimac

EAST POPE
fr 668 Acushnet av to N Y N H & H wd 3
*0 Allen Company woodwkrs

EDDY
fr Darling north along Acushnet line wd 1

LARDNER & CO.
REAL ESTATE & INSURANCE
214 - 215 OLYMPIA BUILDING Tel. 5265 NEW BEDFORD, MASS.

SIMMONDS & CO., Inc.
INSURANCE

OLYMPIA BLDG. 6870 Telephones 6871 NEW BEDFORD

EDGELINE

fr Westminster to west of Sunderland wd 1

EDGEWOOD

fr Westminster to west of Sunderland wd 1

EDISON

fr 343 Nash rd to 342 Central av wd 1

4 Vacant
8 Vacant
14 Fournier Paul
*15 Cooke Walter
15 Coulthurst John
15 Polchlopek John
17 Babiarz Bronislaw
17 Kurgan John
18 Masse Hormidas
18 Pepin Aime
27 Caron Alfred
27 Hegele Ernest
31 Jardine Antone
41 Nunes Joseph
41 Paul Aurila
44 Winsper Margaret Mrs
58 Belleville rd crosses
78 Glennon crosses
81 Waugh David
89 Dean Howard B
91 Laurel ends
101 Query crosses

EDNA

fr 87 Brooklawn av to 280 Wood wd 1

7 Sylvia Francis
7 Sylvia Joseph F
23 Christie Alfred
31 Destepsor Joseph
*33 Crapo Oscar
*37 Denton Thomas

EDWARD

fr 305 Dartmouth to 148 Field wd 6

7 Fernandes Manuel A
9 Fernandes Frank H
9 Gracia Alfred
*13 Liberty Laundry
*14 Edison Cement Block & Cast Stone Co The
14 Viheiros Emidio J shoe rpr
26 Phaneuf Sylvanie
29 Barbour Robert L
41 Espinola Manuel J
42 Marshall Joseph
42 Marshall Manuel
*48 Murray Fred
48 Rogers Anthony
48 deMello Frank C
48 DeMello Samuel
48 DeMello Rose Mrs

EIGHTH

fr 101 Spring to 182 Elm wd 4

*3 Health Bread Shop The
4 Clark Edna D Mrs antiques
5 Union crosses
*6 Bent E Flat
*6 Sherman Annie E Mrs
*8 Allen Ella A R
*8 Devoll Rose T Mrs
*10 Otis Alice G Mrs
*11 Allen Horatio G phys
*12 Akin Annie
*12 McNutt Sarah J nurse
*13 Welch Mary A B Mrs
*14 Thayer Wm H phys
*15 Crossman Henry H
*15 Wilcox Pohebe nurse
15 William crosses
*31 Ashley Carrie L Mrs
*32 Carron Joseph
32 Mechanics la ends
*34 Sawtelle Frank C
*35 Comeau Blanche ldgh
*36 Beauvais Wanton H S
*36 Linfield H Adelbert
*37 Tillinghast Ada W Mrs
37 Elm crosses

ELIZABETH

fr 59 West to 44 Brigham wd 5

*16 Marcello Anna
16 Noyer Joseph
*19 Durant George A F
*20 Simas Joseph C
*23 Roderick Fletcher nurse
*23 Roderick Wm M
26 Figueiredo Manuel
26 Figueiredo Jose

ELLEN

fr 113 Cleveland to 2 Freeman wd 6

25 Vacant
27 Vacant
*28 Gobeil Odino
29 Champigny Adelard
*29 Robin Alexander
32 Godard Emile
33 Kuntz Alfred
33 Hettinger Joseph
34 Palady Joseph
36 Goulet Firmin
37 Gagne Oliver
*37 Robert Theophile
40 Cordeiro Manuel
*41 Whittaker James
*41 Whittaker Thomas
*45 Bilsborrow Alfred
45 Wright Christopher
49 Pollard Harry
*50 Belanger Joseph
*50 Brien Andre
*50 Lague Francis
53 Anderson Robert
*53 Anderson Thomas
57 Munroe Joseph L
*57 Sanderson James jr
59 Charith Marie
59 Chartier Charles O
59 Jarry Gaston A
59 Levasseur Pierre
65 Brock av crosses
*73 Lafleur Leo garage
74 Houle Faida
74 Roberts Henry
74 LePage Ernest
75 Harper John
75 Wilkinson John
*78 Gauthier Alfred
78 Lafreniere Alderic
78 Chabotte Napoleon
79 Poirier Henry
79 Bonneau Mary Mrs
*80 Civei Joseph
84 Dupuis Ernest
86 Dugan Etta Mrs
*87 Reddy Michael J
89 McDonald Leonard
*90 Milberger John
*92 Godwin Thomas C
96 Boneham George
96 Cocker James
96 Ferreira Joseph
96 Hatfield James
*96 Howard Harold
96 Mason Wm F
*99 Lapointe Napoleon contr
101 Freeman crosses

ELLIOT

fr 2622 Acushnet av to Bartlett wd 1

0 Chaput Joseph
0 Bartlett crosses

ELM

fr 105 N Water to 280 Ash and fr 135 Emerson to 758 Rockdale av wd 4

12 N Water crosses
16 Monteiro Emilio
16 Turner Josephine
*24 Standard Ring Traveler Co
*24 Weeden Mfg Co toys
*25 Hathaway Machinery Co
26 Bethel ends
27 Dumers Carrie L
*35 Jones Philip
35 Martin Bernard D
38 Vacant
41 Randall Mary
*48 Frankel Jacob

BOOKKEEPING ACCOUNTING SHORTHAND TYPEWRITING

NEW BEDFORD SCHOOL OF COMMERCE

1415 ACUSHNET AVE. Tel. 6519 NEW BEDFORD, MASS.

NAPOLEON LALIME, Funeral Director and Embalmer
Successor to A. P. Lagasse & Son
Tact, discretion and sympathetic service. Close and careful attention to the needs and comfort of the family and friends.
177 COVE STREET **Day or Night** **TELEPHONE 1324**

Elm—Cont.
48 Howard Arthur A
49 Vacant
51 N Second crosses
53 Teixeira Antone
53 Desmarais Annie Mrs
54 Fernandes Mabel
54 Sher Nathan
56 Perry Alfred
56 Collins Charles V
56 Richmond Elizabeth
58 Vacant
60 Augustus Fred restr
60 Cramer Agnes Mrs
61 Maradis Peter
61 Santos Martins
66 Carpenter Lucy Mrs
60 McGuire Bernard
*67 Savitch Morris taxi
70 Fisher Grace L Mrs
70 Francis Catherine
71 Acushnet av crosses
*73 Brawley Edward L sales stable
75 Vacant
*80 Burke James A pool
84 Duarte Pedro
84 George James N
*86 Wellworth Lunch
*88 Lewis Frank F
92 Huard Alexander H bar
96 Brown Fred C
*98 Capen Eben J
101 Purchase crosses
*116-124 Empire Theatre Co of New Bedford
125 Pleasant crosses
135 N Sixth crosses
144 Robbins Marian L Mrs
147 Race & Keiran uphol
*149 Curry Matthew
*150 Snow Rhoda A chiropodist
*152 Barrows Mary E Mrs
*152 Gildea Mary A
152 Langdon Raymond J
*153 Daudelin Edward J
*153 Daudelin Lucien N
153 Demeres Wilfred
*153 Fletcher Dexter
153 Racine Rene
*156 Nelson Wm W phys
*159 Lawton Mary E Mrs
*160 Maguire James D
*160 Smith Albert
*162 Anthony Alice G mus tchr
*162 Anthony M Ella L
*163 Wefer & Parker ins
*164 Whitmarsh Elmer G
*165 Wefer Elliott H ins
*169 Phillips Wm C
*170 Cook Wm G
*170 Walne James A
*171 Pierce Arthur V phys
*176 Higgins Amelia F
*177 Hitch Melanci F Mrs
*180 Burt Edward W surgeon
*181 Houston Ross dentist
*181 Mitchell Lavelia V
182 Eighth ends
203 Timmer George
*204 Horan Thomas B phys
206 County crosses
221 Kent Mary S
*221 Lareau Ferdinand P
*225 Miller Harriet L
225 Chase Jane E F Mrs
225 Summer begins
245 Nye Walter D
245 Pierce Frank E
249 Morris Catherine W Mrs
249 Souza Manuel
249 Swain Esais R
249 Thomas Mary
253 Fishback Eugene J
*257 Gidley Albion R
261 Andrade Manuel
261 Bosfield Rebecca Mrs
261 Shepard Edward
263 Coles Lucy F Mrs
263 Williams Mary C Mrs
267 Jones Henry P
267 Cottage crosses
267 Chamberlain Love P Mrs
271 Lopes August A
271 Soares Joseph
273 Stevens Clara B
273 Stevens Edith F
275 African Meth Epis Church
*276 Tripp George E trucking
*279 Kimball Emma F Mrs
280 Conward John J
280 Drayton James A
281 Harrison Charles H
284 Houtman John W
284 Johnson Edward
285 Suares Wm J
285 Van Liew Fannie F Mrs
*285 Tucker Georgianna Mrs
*286 Riley Edwin M
289 Clark Alexander
*289 Johnson Charles W
289 Lackie Charles A
290 Miller Emma M
290 Williams Moses I
290 Cedar crosses
293 Oliver Emma L Mrs
297 Adams Matilda M Mrs
297 Gomley Lizzie L
297 Gomley Susan E
298 Wainer Lucy A
301 Wood Clifton B
302 Gomes George
302 Haddocks Henrietta Mrs
303 Chumack Leonard W
303 Sharp Henry S
305 Freitas Anthony E
307 Ash crosses
326 Emerson crosses
334 Brazil Antonio Rose
338 Harrison Albert
342 Chancery crosses
350 Dutton Edward
*351 Mullaney Thomas F
*355 McCabe Bernard C
*357 Robinson Frederick S
*358 Lindquist John A
358 Jenney Annie S Mrs
358 Tripp Sarah S Mrs
364 Hart Frank J
370 Park crosses
*379 Cobb David A
*398 Capen Ellen J
388 Pierce crosses
*390 Oliver John F
394 Gunning John J
*395 Brightman Samuel T
399 Gresser Catherine Mrs
399 Tate Andrew
400 Hoar Bridget Mrs
*400 Macy Frank E
400 Rogers Michael
403 Carpenter Wm E C
404 Newton crosses
409 Taber Lydia C Mrs
*410 Gounaris Xenophen
411 Champagne Henry F
420 Brightman Charlotte B
420 Fricker Alexander G
421 Liberty crosses
428 Doran Samuel L
*428 Jongleux Louis
442 Tremont crosses
*458 Case Ada P Mrs
464 James crosses
473 Cornell Sydney A
486 Lindsey crosses
505 Jenney crosses
507 Butts Evelyn Mrs
*507 Macy Herbert E
526 Florence crosses
536 McBride Edward G
536 Pacheco Manuel
*537 Jenks Andrew F
*541 Sowle Wm H
552 Rounds crosses
*560 Watson Charles
566 Brown John C
*567 Sadler Walter C
570 Reed Frederick A
570 Ritchie Frank A
*571 Davenport Augustus M
574 Palmer crosses
*584 Andrews Harriet B
*585 Kay James C
586 Stowell Benjamin I
*594 Izmirian Roupen rugs
598 Reed crosses
*608 Jennings Elmer H
*613 Wamboldt Hugh M

M. F. PERRY & CO. BUILDERS' AND MARINE HARDWARE
Guns, Ammunition, Fishing Tackle, Paints, Oils, Varnishes, Brushes
Cor. SECOND and MIDDLE STS., Tel. 7182 NEW BEDFORD, MASS.

AKIN-DENISON CO. PAINTERS and DECORATORS

Elm—Cont.
615 Waddell Oscar L
621 **Francis crosses**
631 **Rockdale av crosses**

ELWOOD

fr south of Almy to north of Everett wd 1

EMERSON

fr 163 Arnold to 404 Union fr 145 Court to 196 North and fr 327 Maxfield to 182 Smith wds 4 3
10 Sylvia Clarence C
*13 Booth Arthur S
14 Connolly Roger
*15 Macedo Francis
18 Nye Frederick L
*19 Morgan John
*20 McGrath Michael J
*21 Lomba Anthony
*25 Lockett Frank H
*25 Paul Bertha A Mrs
*28 Tripp James H garage
29 Robertson Samuel
34 O'Neil Clara M
34 Riley John W
35 Costello Rose
*35 Keith Peter C
35 Smith John H
*38 Breen George A
*39 Cram George D
*41 Sylvia Frank W
*42 Morrison Joseph P
*45 Smith Mary A Mrs
*46 Carr Mattie A Mrs
46 Torrey John E
49 Lawrence Edward I
*49 Studley Alfred G
*51 Davis Arthur C
51 Brownell George R
53 Preston Thomas B
*53 Ryan Thomas B
*54 Burbank Christina K Mrs
*56 Ellison Ida Mrs
63 **Union crosses**
85 **Court crosses**
135 **Elm crosses**
141 James Arthur T
141 James Martha J Mrs
157 Jones Aaron
157 Jackson Albert H
157 **Middle crosses**
161 Oliver Marcelline
163 Woodlin Sarah R Mrs
163 Woodlin Herbert T
164 Hicks Frank
168 Martin Joseph C
169 Shelton Charles H
169 Webster Joseph F
172 Lee Ida V
172 Ellis Herbert B
173 Ormsley Orton B
173 Perkins Julia V Mrs
173 Santos Henry
176 Medeiros Manuel V
187 **Kempton crosses**
189 Stone Wm H
197 Outlaw Walter C
203 **Mill crosses**
*207 Sanford Edward M
221 **North crosses**
283 **Maxfield crosses**
297 O'Reilly John J
307 **Sycamore crosses**
317 Helme Martha C Mrs
332 **Smith crosses**

EMERY

fr 749 Brock av to Freeman wd 6
3 John Hannigan School
5 Betham Wm
5 Duclos Robert
5 Leadbetter Robert
5 Leblanc Amanda B
5 LeBlanc Charles A
5 Guilbert Eugene G
*10 Lomax Benjamin
*16 Ouimette Noemi Mrs
16 Spence Harry
16 Tanner Edwin H
*20 Mercer Alexander B
*26 Leonard Thomas G
*28 Scowcroft James
30 Howarth Robert
32 Bird Wm
34 Vacant
36 Dubois Henri
*40 Strachowski John
42 Whalley Joseph
44 Smith James
46 Medeiros Joaquim
*48 Levy Morris
50 Vacant
52 Vacant

EMMA

fr 135 Cleveland to Freeman wd 6
10 Caron Albert
*10 Ouimette Ernest
12 Bergeron Eugene
*13 Jodoin John
14 Bergeron Donat
14 Bergeron Stanislaus
14 Hall Arthur
15 Bellavance Edmond
16 Brown Thomas
*17 Hyham Wm
*20 Royer David
21 Pare Alvares
23 Tessier Dona
24 Metz Hyman
*24 Metz Joseph
26 Royer Louis
27 Roy Wm H
*28 MacHale Thomas
29 Ploude Sylvio
*30 Potvin Eugene
33 Richard Lord
*34 Phillips Allen L
35 Chester John
36 Didier Eugene
37 Landreville Euclide
*41 Doyle Wm
57 Alcock Thomas
57 **Brock av crosses**
64 Boland Edward J
66 Vermette Paul
67 Alcock James A
67 Norton Charles F
71 Dalton Elizabeth Mrs
*71 Dalton Moses J
71 Hamel Amelia Mrs
71 Hamel Emile
*71 Hamel Joseph
74 LeClair Octavia
75 Clark James S
75 Richard Denis
75 Oliver Wm
75 Chagnon Elmire Mrs
77 Sylvia Rita
79 Zawalski Stanley
*83 Robinson David J
85 Macguire Martin
89 Bernier Wm
*91 Desjardins Joseph A C
93 St Aubin Arthur
95 Lavigne Pierre
*95 Lynam Frank C
95 Lyons John M
*95 Houghton George
95 Lee John W
95 Rostron Fred
97 **Freeman crosses**

ENFIELD

fr 241 Grape to 526 Allen wd 5

ENGLAND

fr 883 Mt Pleasant to Miller wd 1
0 Hebert Alexina Mrs
0 Lagasse Henry
0 Rojk Wenzel
0 Prachnick Frank

ERNEST

fr 71 Belleville rd to 112 Bates wd 1
1 Simmons Manuel var
19 Simmons Manuel

ETHEL

fr 2483 Acushnet av to Adelaide wd 1
17 Wordell Clarence E
20 Boucher Arthur
*20 Bergeron Ernest
*21 Smithson Robert

UNIVERSAL PRESS PRINTERS
21 No. Second St., NEW BEDFORD, MASS. Phone 5150

Bay State Paints and Varnishes
—— Made by ——
WADSWORTH, HOWLAND & CO., INC.,
The Bay Stater 1162-1164 Acushnet Av., New Bedford, Mass. The Bay Stater

Ethel—Cont.
29 Prevost Joseph
33 Taylor Amos G
*37 Davis Leven
45 Kuliga John
48 Couza William
*49 Gamache Thomas

EUGENIA

fr 113 Hope to 280 Brook wd 1
12 Costa John
53 Hope crosses
60 Millette Remi
66 Cabral Joseph
68 Tavares Edward
70 Bessette Honorius
70 Tavares Wm
71 Babineau Celestine
74 Monteiro Frank F
74 Saba Peter
74 Saba Thomas
78 Poyant George
80 Richard Delphis
80 Therien Alfred
82 Roderick Manuel
82 Fernandes Joseph
82 Souza Alfredo
86 Barlow Thomas
88 Faria Mariano
*88 Medeiros Manuel S
88 Medeiros Manuel S jr
91 Domingos Manuel S
91 White Jose C
91 Julio Samuel
95 Metivier Joseph
95 Ouillette Ludger
95 Teixeira Mary
99 Dulude Omer
99 Dulude Noel
99 LeBlanc Harriet
101 Diman crosses
*102 Goulet Alfred
102 Belliveau Arthur
102 Gallant Eucher
102 Bourgeois Albert
106 Gomes Adelaide Mrs
106 Gouveia Manuel
106 Souza Caesar
111 Aguiar Manuel
111 Duval Arthur
111 Gomes Marcelino
111 Lagminoniere Rodolph
111 Lecompte Joseph
112 Chandonnet Fred
112 Belliveau Belonie
113 Gomes Joseph
113 Richard Hilaire
116 Lavoie Edward
116 St Pierre Charles
116 Bois Theophule
117 Boisvert Mathieu
117 Correia Manuel E
117 Machado Mary Mrs
120 Touchette Rosario
*120 Dupuis Ellen Mrs
121 Cotta Manuel
121 Batalha Joaquim
121 Mitchell I George
121 Santos Antone
125 Botseas George
125 Cormier Vital
126 Arsenault Acquile
126 Legere Mark
126 Roy Romuald J
128 Fairre Celine
128 Cryer David D
128 Hardy Curtis S
128 Morgan John
*128 Roy Maxime
129 Ensoboulos Daniel
129 Vieira Manuel
129 Woollam Joseph
130 Foster Antone jr
130 Lemaire Luiz
130 O'Leary Timothy
130 Roy Joseph
141 N Front crosses
154 Castro Manuel
154 Desrosier Alexandre
154 Deslauries Alphonse
*154 Gagnon Julia Mrs
154 Fernandes John V
154 Lapoint Hermas
154 Richard Jean
165 Bastien George
165 LeVasseur Octave A
165 Loader Hector
167 Bernard Hubert
167 Acushnet av crosses
*169 Desjeunes John B
169 Lamothe Nazaire
171 Vacant
173 LaBonte Napoleon J
175 Belanger John B
175 Bergeron Alfred
175 Dunn Donald
175 Carreau Alfred
175 Jasinski Stanley
179 Blouin Joseph
*179 Lesieur Helen Mrs
179 Desrosiers Olympie
179 Roberge Delia
185 Bonneau Joseph E
185 Dion Leopold
185 Gamache Vital
190 Cote Emile
190 LaCroix George
190 LeClair Misael
190 Levesque Alphonse
191 Casey Simon
191 Cliff John
191 Walsh John
194 Emerson Elizabeth Mrs
194 Kosztyla Frank
195 Cormier Moise
197 LeBeau David
198 Morris Edward A
198 Taylor Emma Mrs
200 Woodhouse Wm
201 Cote Wilfred
*201 Morgan Thomas
*201 Levesque Alfred
202 Winstanley James
203 Blanchard Eugenia Mrs
203 Sabourin John B
203 Ward Francis R
204 Vacant
*206 Brittain Fred J
*206 Thomson Wm
207 Barriteau Arthur
207 Formeiro Antone M
207 Lima Joseph E
208 Brierly Samuel
208 Harrison Joseph
208 Valliquette J Ernest
*209 Savoie Cecile Mrs
210 Lemoine Edward
*210 Trembley Adolph
210 Cote Joseph A
211 Brousseau Absalom
211 LeBlanc Arthur
211 Wack Henry
*216 Nye Lester
216 Sale John
217 Arcouette Armand
217 Bachand Wilfred J
217 Wilson Wm
*218 Taylor Charles E
218 Marsh Joseph
219 Ashley boul crosses
227 Newsham Clarence
*227 Richard Arthur
*227 Whitton Matthew
228 Gudewicz Charles
228 Rocheleau Alphonse
228 St Peter Eugenia
232 Duckworth John
232 Isherwood David
232 Walecka Charles
233 Beaudoin Zepherin
233 Desroches Wilfred
233 Shelford James
236 Clegg Charles
236 Koczera Nicolai
*239 Chadwick Kay
239 Lewis John C
239 Schroder Austin
240 Anness Arthur J
240 Judd Wm
244 Deptula Wladyslaw
244 Gobeil Antoine
244 Farran Lucy Mrs
245 Dufresne Alfred
245 Dugal Amanda Mrs
245 Tetreault Napoleon
248 Bottomley John H
248 Whitton Mathew granite
248 Wick Dudley
248 Bottomley Wm

M. C. SWIFT & SON UNION STREET North Side below Purchase St. NEW BEDFORD, MASS.
MEN'S WEARING APPAREL

J. J. DUGGAN ROOFING CO., 90 Beetle St.
Slate, Gravel, Asbestos and Asphalt Roofing
Bell Phone, 5188 **Repairs of all Kinds** **Our Motto: Satisfaction**

Eugenia—Cont.
*249 Estrella Manuel F
252 Leeming Isabella Mrs
252 Pate Charles
*252 Roberts John E
253 Entwistle John
255 Vaudry Alfred
257 Heywood Fannie Mrs
*259 Cryer James contr
261 Pemberton Edward S
263 Carr Mary A Mrs
263 Rock Louis
*264 Fouquette Arthur A
265 Cyr Delia Mrs
265 Mills George F
265 Tracey James
268 Dallaire Alfred
272 Dube Joseph
272 Brook crosses

EVERETT
fr 3637 Acushnet av to east of Carlton wd 1

FAIR
fr 239 County to 114 Dartmouth wd 5
14 O'Brien Joseph J
15 Ward John T
15 Marks Antone S
*19 Worden Mary
19 Worden Thomas
*23 Chervinsky Jacob
23 Cohen Harris
*23 Queen Harry
25 Arseneault Wilfred
*25 St Jean Odile Mrs
*25 Almond James H
25 Carr Thomas E
25 Small Wm A
*29 Brick Simon
*29 Rapoport David
33 Ricketson Francis C
35 Faria Joseph V
35 Pildus Morris
38 Powell John L
39 Friedland Barnet
39 Greenstein Barnard
*40 Goldberg Charles J
*40 Zeman Milton M
41 Peters Manuel
41 Correira Antone M
41 Correira Lous F
42 Gracia Francisco G
42 Wallace James A
42 Schofield Clarence E
42 Hall ends
44 Falk Rose Mrs
45 Costa Antone R
45 Pacheco John
45 Williams Joseph
*46 Alberts Philip
49 Skiff Wm H
*46 Stuart Abraham
49 Cabral Manuel
49 Correira Manuel
*53 Cohen Abraham
*53 Lavine Samuel
54 Israel Louis
*54 Queen Max
*57 Doyle Andrew P
58 Neves Augustus
58 Rose August F
58 Picanso Joseph V
*62 Carlow Mary Mrs
69 Crapo crosses
70 Ofstrock Charles
78 Goldberg Morris
80 Sawyer Arthur J
*80 Slom Wm
*81 Wood James
*81 Wareing Joseph
91 Bonney crosses
*99 Girvan Douglas J
*99 Maloney Lawrence F
*99 Mullarkey Joseph
*103 Cabral Joseph S
103 Cabral Manuel S
104 Orchard crosses
114 Gonsalves Anthony J
114 Medeiros Joseph J
117 Jacintho Wm
*117 Williams Wm var
118 DesCouito Rui
118 Liss Samuel
118 Tavares Marguerita L
121 DeMello John R
122 Rapoza Antone F
122 Sylvia Mary G Mrs
122 Sylvia Joseph
*122 King Joseph F
124 Briggs ends
125 Goulart Manuel F
125 Marshall Lewis
125 Souza Mary Mrs
126 Braga Thomas
*126 Perry John B
126 Sylvia John
127 Baptiste Manuel J
127 Cass Katherine
127 Foley Michael
130 Aragon James
*130 Rollins John J
130 Santos Domingos E
131 Sullivan James H
133 Pacheco Joseph
133 Pereira Antonio S
137 Hammond Chester
137 Machado Manuel
137 Perry Frank
139 Cayton Olympio jr
139 Cayton Albert W
139 Costa Jose G
141 Bolton crosses
142 Goularte Antonio
142 Hemlock begins
143 Sears ends
143 Oliveira Manuel J
144 Ladino George
*145 Meyer Isaac
*146 Sharpe Vernon B
*148 Rex John
150 Smethurst Harry
151 Mosher Eudora F Mrs
*152 Guba Charles
152 Ryder Marcus M
*154 Borden Harrison T
*155 Taylor Alvah C
*157 Dehoney John
157 Henry Patrick
158 Lawrence Matthew
160 Young Milton A
165 Briggs Louise Mrs
*165 Brownell Lester T
*165 Donaghy Mary E
166 Dartmouth crosses

FAIRFIELD
fr 2748 Acushnet av east wd 1

FAIRMOUNT
fr 963 Rockdale av to west of 179 Jenny Lind wd 3
11 Simmons Samuel A
12 Vacant
15 Sample Henry F
*17 Sweet Benoni T
26 Kershaw Elizabeth Mrs
35 Vacant

FAIRMOUNT ALLEY
fr 227 Ashley boul west wd 1

FAIRMOUNT AVENUE
changed to McGee wd 1

FAIRMOUNT AVENUE
fr Brownell av nr Kempton to Dartmouth line wd 4

FARM
fr 19 Brigham to 40 Brownell and fr 509 Rockdale av to 126 John wd 5
357 Desjardins Ludger
359 Palmer Henry
395 Noyer Henry
*397 Burt Hadley A
*401 Beaumont Anson L
*401 Beaumont Frederick E
511 Marshall Manuel

FELTON
fr 109 Brooklawn av to 240 Tarkiln Hill rd wd 1
*2 Dawson George
2 Gleason John

For Service Use the "Green O" Directories

NEW BEDFORD AUTO SALES CO.

DODGE BROTHERS MOTOR CARS

427 KEMPTON STREET **NEW BEDFORD, MASS.**

Felton—Cont.

3 Vertente John
5 Medeiros John P
6 Ridley Henry T
6 Smith Edmund
7 Motta Manuel
8 Cormier Louis B
8 Thompson Arthur C
8 Thompson George F
9 Pacheco Manuel
*10 Florent Adolph
*10 Florent Hector S
*13 Methot Ralph
*13 Woolley Burgoyne jr
14 Cabral Manuel
15 Connolly James
15 Smalley Wm B C
20 Wood crosses
25 Parkington Amos
25 Reed Arthur F
25 York Wm L
*27 Wilkinson J Isaac
*29 Walne Albert E
30 Yates Arthur
30 Hersom crosses
*32 Marsden John T gro
48 Branscomb crosses
64 Harwich crosses
82 Dawson crosses
98 Rutland ends
116 Holden ends
132 Tarkiln Hill rd crosses

FERN

fr south of 34 Allord to 162 Butler wd 6

5 Walmsley James
12 Allord crosses
34 Apponegansett crosses
42 Cooper Wm
42 Eastwood Joseph
42 Lloyd Frank
48 Vacant
52 Gardner Enoch
55 Mercer Nancy Mrs
57 Eaton Arthur
63 Wignall John
65 Heyes Eli
69 Birch begins
73 Shaw Albert
77 Kennedy Jessie Mrs
79 Annette begins
*84 Bradley James
85 Riber Nicholas
93 Bartkiewicz Henry
109 Charles P
135 Butler crosses

FERNANDES

fr 1099 Mt Pleasant to west of Pelletier wd 1

FIELD

fr south of Matthew to Rural cemetery and fr Rural cemetery to 354 Allen wds 6 5

81 Arruda Manuel
83 Pimental Fernando F
83 Figueiredo Manuel
84 Matthew crosses
99 Aguiar Joseph
99 Augustine Joseph
99 Foster Louis Mrs
102 Hollyhock crosses
108 Baptiste Martin
111 Alves Manuel
111 Ornellas Joseph C
111 Galego Manuel M
115 Piva Joseph
*115 Arruda John A
119 Stowell crosses
121 Almeida Florence
121 Alves Manuel
121 Silva Manuel
121 Silva Mario
125 Boteilho Manuel
129 Motta Frank
132 Oliver Manuel C
135 Ingenio Manuel
136 Sylvia Mary J Mrs
137 Gonsalves Joseph
137 Souza Frank
141 Barros Mary Mrs
141 Vieira Joaquin
145 Correia Antone
145 Avila Henry
148 Edward ends
149 Arruda Wm
149 Pacheco Manuel C
149 Piva Frank
150 Souza Mary Mrs
150 Vasconcelles Manuel A jr
151 Heyworth Daniel
163 Sylvia John G
168 Babbitt crosses
189 Weaver crosses
193 Rural cemetery
239 Grape crosses
*239 Porth Frederick P
*239 Walmsley Arthur W
247 Correia Triston
*247 Enos Antone
248 Alma Joseph
248 Oliveria Maria Mrs
252 Crawford Robert H M
252 Silva Gabriel
255 Travers Joseph
255 Ventura John
256 Ladino Laura Mrs
256 Vera Nicholas
259 Braga John J
261 Furtado John
*263 Dutra Augustine
266 Thomas Manuel F
267 Perry Joseph
267 Rodericque Joseph
270 Perry John M
277 Allen crosses

FIELDING

fr 25 Wood to 190 Hersom wd 1

*3 Sharples Charles H
4 Couture Joseph
7 Wood John
*9 Pelletier Frederick
11 Cormier Alfred
*12 Lamontagne Hermenegilde
13 Ouillett Arthur E
*12 Messier Elmire Mrs
*14 Lamontagne Joseph
16 Bell Regina Mrs
*16 Nolin Honorian
17 Vacant
18 Bonneau Leo M
*19 Demers Arthur
21 Vacant
23 Reedy James A
*25 Beswick Thomas
*25 O'Toole Maude Mrs
46 Audette Albert J
48 Tetrault Frederick
49 McGarigle Edward
*52 Senecal Lorenzo E
*53 Pfaffenzeller Joseph J

FILLMORE

fr 315 Myrtle to 318 Mt Pleasant wd 2

101 Myrtle crosses
149 Summer crosses
182 Mt Pleasant crosses

FIRST

fr 86 Union to 65 Coffin and fr 44 Howland to 1026 Cove rd wds 4 5 6

7 West Thomas H
*16 Fuller Nelson T blksmth
31 Spring crosses
*34 New Bedford Public Warehouse
42 Roderiques Jose
42 Wojtunik Valerya
60 School crosses
*60 Interstate Trucking Co
63 Vacant store
71 Gomes Joseph F
71 Ramos Antone
72 Morris Antone S
72 Duarte Peter A
74 Baptisto Manuel
74 Gomes Angelica Mrs
80 Almeida Antone
93 Gant Abbie B Mrs ldgh
93 Williams Sarah F Mrs
*95 Holden Kate Mrs var

C. E. Beckman Co.

15-35 COMMERCIAL STREET

GOULD

STORAGE BATTERIES

Tel. 5010

Central Lumber and Supply Company
LUMBER & INTERIOR FINISH
Phone 1919 Office, 172 No. Water St., New Bedford

First—Cont.

106 **Walnut crosses**
138 **Madison crosses**
172 **Coffin crosses**
316 **Howland crosses**
316 Lombard Joseph
316 Martin Anna
323 Carmos Amos
323 Carmos John
326 Cardoza Antone
326 Souza Antone
329 Souza Joseph
330 Barboza Bonaventura
330 Pimental Frank
331 Morris Mary Mrs
333 Perry Antone
334 Hebrew Synagogue
335 Pereira Rosa Mrs gro
340 Lerner Jacob
340 Monteiro Antone
*341 Oliver Mary F Mrs gros
341 Rapoza Manuel
341 **Maiden lane begins**
345 Pacheco John
345 Martin Virginia
352 Canto John
352 Furtado Isabelle Mrs
352 Santos John
353 Horowitz Abraham
353 Kessler Harry
353 Sher Bernard
356 Ferreira Annie Mrs
356 Pacheco Charles
356 Silva Manuel
*359 Ponte Joseph P gro
*365 Vieira Joseph
365 Rose Joseph
365 Teixera John
368 Nascimento Peter
370 Francis & Perry garage
371 Burgo Joseph
371 Gonsalves Manuel
371 Santos John
382 **Grinnell crosses**
387 Galvin Milette
387 Lopes Anna
387 Perry John
393 Oliveira Benjamin
393 Shuster Abraham
395 Burgo John
395 Gonsalves Frank
395 Ramos Antone
395 Roderick Joseph
399 Perry Louis
399 Rogers Mary Mrs
400 August Ferdinando
400 Avila Julio
400 Sylvia Manuel A
405 Fernandes Julio
405 Neves August
407 Soito Henry
408 Jason Philip
408 Phillips Jesse
409 Gonsalves John
409 Moniz Mary
411 Costa Frank
411 Romas John
412 Barreiro Angelo
412 Perry Manuel N
417 Duarte Jose M
418 Santos Antone
418 Santos Frank
419 Furtado Isabelle
420 Mello Manuel
420 Pacheco Frank
421 Bento John
429 DeCarmo Amos
429 Morris John
*431 Medeiros Frank
431 Rapoza Emily Mrs
434 **South crosses**
450 Arruda Manuel
450 Mello Joseph
458 Ferreira Gaudins
458 Pimental Luiz wood
*463 Norlander Albert mach
469 Vieira Manuel
*472 Mirsky Samuel junk
473 Silva Frank O
473 Sylvia Sarafina Mrs
475 Anuda John
*477 Warshausky Samuel
477 Cote Adrian
479 Lipshitz Reuben
479 Rabello Manuel
486 Kaplan Sophie
486 Perry Mary Mrs
486 Sylvia Joseph
486 Ventura Antone C
486 Ventura Ernest C
488 Souza Manuel D
490 Carabla Abel
490 Dennis Harry
490 Marshall John B
491 Cabral Manuel
491 Freitas Manuel
491 Silvia Frank S
492 Correia Antone
492 Moriz John
495 Cardoza Denis
495 Rezendes Emilio
495 Silva Frank
495 Souza Frank
499 Cabral Joseph
499 Lipchitz Jacob
499½ Freitas Frank confr
499½ Soares John var
501 Correia Anna Mrs
501 Mederos Antone
501 Jacintho Mary Mrs
502 Correia Frank
502 Arruda Joseph
502 Correia Joseph
502 Veira John
510 Thibault John
524 **Potomska crosses**
530 Santos Guithermina
534 Mayflower Bottling Co
537 Vacant store
550 Carvalho John L
557 Cabral Joseph P
557 Pacheco Manuel
557 Pimental Manuel
561 Correia Manuel
562 Sabino Antonio
563 Jile Louis
564 Rigo Manuel
566 Almeida Manuel
567 Boudreau Arthur
567 Medeiros Manuel P
567 Soares Antone
567r Castello Salvino
567r Correia Manuel jr
567r Souza Trucato
570 Travers Antone
570 Almeida Manuel
571 Amarol Manuel
571 Medeiros Manuel
571 Souza John
579 Amaral John P
579 Medeiros Rosa Mrs
579 Souza Antonio P
581 Alves Manuel A
581 Torres Joaquim P
581 Medeiros Antone B
582 Almeida Antonio B
582 Starro Louis
587 Bartomieg Wojtunik
587 Perry Manuel
587 Rogers Joseph
591 Cruz Albin
592 Bernard Emma Mrs
592 Nunes Manuel
592 Cardoza Joaquin
592 Dube Joseph
601 **Rivet crosses**
613 Small Stephen P
617 Lesniak Anni
617 Paiva Mary Mrs
618 Vacant
621 Rankin Samuel
621 Siddall Edward
621 Souza Edward
622 Vacant store
624 Serra John
626 Devlin Elizabeth Mrs
626 Sylvia Manuel
627 Keystone Athletic Club
630 Kozik John
630 Openshaw Wm
630 Pierce Clarence E
630 Vernon John
631 Correira Antone
634 Baldo Albert barber
635 Babiarz John prov
635 **Blackmer crosses**
637 Pokulski Stanley
637 Schick Joseph
639 Vacant store

PELEG H. SHERMAN, 505 County St.
FUNERAL DIRECTOR AND EMBALMER
OFFICE PHONE 690-W **RESIDENCE PHONE 690-R**

Ernest Howarth & Company
ELECTRICAL ENGINEERS and CONTRACTORS
New Bedford, Mass.
FIXTURE PARLORS
Room 206-7 Olympia Buiding
Purchase Street Tel. 6077
CONSTRUCTION, REPAIRS and SUPPLIES
668 Pleasant Street Tel. 1854

First—Cont.
640 Sylvia Alfred A
640 Sylvia Mary S Mrs
642 Mariamarcles Antone
642 Maynard Adelard
642 Sawyer Frank
643 Benoit Joseph
643 Medeiro Manuel F
648 Holliday Mary E Mrs
648 Kuchta John
649 Kolodziey Peter
658 Boteilho Caton
658 Chilikas Charles
658 Torlalis Theodore
659 Cabral Frances Mrs
659 Coelho Jose Moniz
659 Dias Joseph
659 Ferreira Eugenia
669 Baldo Humbert
669 Lepka Stanislaw
669 Zych Louis
670 Craig Harry
670 Tuite Bridget Mrs
673 Harrison James
675 Amaral Frank
675 Ryder James Henry
683 Cassidy John
683 Daveski Ignacy
688 Delano crosses
690 Vacant store
696 Lipka Joseph
696 Perry Martin
696 Porkomicki Antone
699 Kozik John
699 Polish Home Assn
701 McDonald Thomas
704 Costa Mary Mrs
704 Menard Henry
708 Earnshaw John O
715 Division crosses
721 Cadorette Wm
721 Dubois Archile
*721 Forget Blanche
723 Dextraze Delphis J
723 Guilmette Henry
723 Guyette Wm L
731 Jennings ends
748 Birley Richard
748 Heureux Euclid L
748 L'Heureux Euclide
*755 City Mission office
*755 Hersey Charles F
771 Gagne Michel
772 Durocher Napoleon
*772 Gleckman Jennie
772 Thibault Dolor
773 Farland Arthur
773 Gagne Michel A
773 Laguerre Wilfred
773 Laguerre Xavier
775 Baldo Humbert
775 Silva Marianno
775 Tavares Antone P
775 Fraves John
775 Vera Antone
779 Fernandes John
779 Lapra Ernest
798 Gelder Edward
799 Stanton John
799 Ferreira Mary Mrs
799 Lapre Ernest
799 Metcalf Joseph
799 Ferreira Mary
799 Sylvia Luiz M
799 Vasconsellas Mary
800 Dowd Owen J
803 Bousquet Magloire
803 Farland Alfred
803 Lapre Louis
803 Tessier George
*803 Greenstone Morris P
806 Letendre David
807 Mantamfault Ludger
807 O'Donnell Patrick
807 St Denis Arthur D
807 Lambolez Marie L Mrs
808 Coderre Louis
808 L'heureux Wm
808 Jason Palmeda
*808 St Germain Peter
810 Chenette Odile Mrs
810 Chenette Adelard L
810 McCafferty James
810 Norse William
811 Bellenoit Joseph A
811 Boudreau Joseph
811 Gregory John
811 Racette Hector
812 Latour G Alphonse
812 Ross Lucy
812 Roy Arthur
812 Roy Wilhemine drsmkr
814 Franklin Wm
814 Prudhomme Ovila
815 Cyr Melvina Mrs
815 Racette Louis
815 Semiansky Aaron
817 Robinson Fred plmbr
820 Henry Wm
820 LaChapelle Mary
*821 Hackett Wm J restr
*820 Roderick Henry M
820 Fournier Anthony E jr
823 Cove crosses
835 Donnelly Mary Mrs
837 Boudreau Albert
837 Collins Anna Mrs
837 Skamorsk Stanislaw Mrs
850 Briggs Walter W
856 Howarth James
856 Forrest Wm
*856 Medeiros Frank
857 Foy Joseph
857 Lajeunesse Joseph
857 Mathieu Horace
857 Wignall Frederick
857 Schofield Louise
857½ Curry Wm
857½ Langlois Leo
857½ Morin Napoleon
858 Drinnan Sarah Mrs
858 Forrest Bertha
858 Levalley Thomas H
858 Tiernan Agnes
858 Bates Wm
858 McLaughlin Joseph J
862 Carroll Sylvester
862 Drinnan Peter
862 Forrest Samuel
862 Gifford Wilfred
862 Stevenson George
862 Worden Edward
866 O'Rourke Annie Mrs
866 Davenport Albert James
866 Donnelly Michael F
872 Corre Joseph
872 DeMello Manuel
*872 Holgate John W
872 Proudfoot Harry
872 Vanderbrugghe Ange
879 Ferreira Mary Mrs
897 Cove rd crosses

FISH ISLAND
west end of New Bedford and Fairhaven bridge wd 4
*0 Duff David & Son coal
*0 Marrow I L & Co underwear
*0 Nye Wm F oils
*0 Standard Oil Co of N Y

FLAGG
fr 459 Maxfield to 320 Smith wd 3

FLINT
fr 21 Park av to 398 Tarkiln Hill rd wd 1
35 Daniel begins

FLORENCE
fr 357 Court to 542 Maxfield wd 4 3
10 Di Tata Charles
10 Sylvaria Arthur
15 Barker Margaret Mrs
15 Connor John F
18 Vacant
18 Rogers Arthur L ice
24 Morgan crosses
*25 Cook James
*26 Miller Wm M
*32 Tablas Samuel
*36 Hammond Herbert C
*37 Wall Richard
*38 Wordell David
*39 Cole Everett W
*40 Farr Wm
*42 Harwood John

Slocum & Kilburn
23 - 27 North Water Street
Tels. 5100 - 5101
Mill Supplies
Electrical Supplies

THE FIRST NATIONAL BANK

Cor. UNION and PLEASANT STS. **Telephone 31 and 32**

COMPLETE BANKING SERVICE

Florence—Cont.

*43 Foley Martin B
45 **Elm crosses**
48 Beserra Antone F ice
*48 Slocum Lester A
*49 Piper David M
*51 Ross John
52 Vacant
53 Carlisle Harry H
*54 Geils Frederick H
*55 Robbins Elmer E jr phys
57 **Middle crosses**
*76 O'Brien Patrick
*80 Mosher Luthan W
*83 Brownell Elmer W
*84 Macomber Ella Mrs
*84 Patterson Charles G
*88 Barker Fred W pntr
*88 Blenkiron Elizabeth A Mrs
98 **Kempton crosses**
*99 Brownell Mary A Mrs
99 Lincoln Edward F
111 Jennings Helen Mrs drsmkr
116 **Mill crosses**
*119 Brightman Alfred I
*120 Miller John J
122 Leahy Wm T
124 Smalley James
*126 Sherman Reuben P
127 Gobell John J
130 Finni Paul P
134 **North crosses**
136 Giusti Angelo J
*137 Minier E Frank
*137 Slack N Emma
140 Williamson Albert J
146 Cornell Walter G
142 Loan George H
151 Derby Ann Mrs
152 Roberts Charles F
*153 Powers Joseph W
155 Faber George P
161 **Hillman crosses**
191 **Maxfield crosses**

FOREST

fr 303 County to 30 Bonney wd 5
*61 Keck Conradina Mrs
61 Craft John H
*62 Corey Andrew A
63 Groves Jennie F Mrs drsmkr
64 Morrison Thomas A
65 Dean Wilton H
66 Eldridge J Irene
*66 Macomber Lizzie H
*68 Church Abbie K Mrs
68 Freundschuh Helena Mrs
68 Waskiewicz Stanley
*69 Washburn George L
*70 Smith Anna E
71 Sylvia Anna Mrs
71 Cabral Gertrude Mrs
73 Sherman Stephen H
*73 Bennett Lulu M
75 Ennis Margaret Mrs
76 Mellody Wm
*77 Blackstone Valley Comb Works
*79 Morrison Thomas
*80 Cohen Morris
*80½ Goldstein Samuel
81 Mosher Loren N
82 Sampson Sarah J C Mrs
82 Sampson Allen E
*83 Sylvia Joseph D
*83 Perry Anna L Mrs
*83 Zurier Jacob
*84 Howland Ezra F
84 Howard Annie W Mrs
85 Gifford Edgar

FOSTER

fr 169 Middle to 106 Maxfield wds 4 3
*5 Anderson Albert
6 **High crosses**
11 I O O F bldg
18 **Kempton crosses**
37 Macomber George P
*38 Briggs Otis L
38 Gibbs Susan G Mrs
38 McMenamin Margaret
39 Chase E Eugenia
*39 Burgess John M
*42 Fowler Frank E
43 Forrester Joseph L
43 Leary James H
45 Lessard Mary
46 Roberts Frank
46 Stringer Mary E
*46 Whitlow Samuel elect
*47 Smith Elias G jr gro
47 **North crosses**
49 Long Mary M Mrs
50 Bellenoit Ovide
*53 Percy Samuel A decorator
55 Allen Frank G
55 Moulton Maybelle A
55 Phinney Harry E
56 Parent Homer J
57 Kincaide Edward
*57 Luce Wm T jr
*59 Robbins George O jr
59 Card James G
60 **Hillman crosses**
*62 Moriarty Bridget Mrs
63 Bouchard Denise Mrs
*63 Caswell Wm H
*64 Stone David
65 Rogers Frank A
67 Buckley Rebecca
67 Wills Wm
68 Houghton Meda
68 Mitchell George A
68 Morse Robert
68 Walker Louis A
*69 McAuliffe Dennis J
71 Allen Charles J
*72 Lowney Dennis J phys
73 **Maxfield crosses**
73 Paquette Jessie
73 Riley Florence ldgh
*78 Mason Daniel

FRANCIS

fr 868 Kempton to 463 Court wd 4
50 **Elm crosses**
*140 Grover Harold C

FRANK

fr 237 Bolton to Dartmouth line wd 6
17 **Transit ends**
40 **Hemlock crosses**
55 **Avon ends**
64 Athaide Andre
74 Costa Joseph C
74 Rebello Joseph P
79 Benevides Antone
79 Medeiros Antone
81 Guerra John
81 Tavares Dennis
108 Borges Eugene
108 Marks Frank S

FRANKLIN

fr 1551 Purchase to 726 County wd 3
*3 Mosher Clarence A L
3 Ouillette Hattie
4 Reilly George W
*5 Miller John F
*5 Miller John J jr
6 Williams Misses
*6 Fisher Sidney R
7 Braley Ida F Mrs
7 Coury Antone
8 Johnson Edwin
8 Bisset Robert
8 **Pleasant crosses**
11 Rissk Paul clgymn
*14 Hathaway Braddock D
15 Daniels Winslow W
*15 Goulart Charles S
15 Lord Clarence
15 Lord Elizabeth Mrs
16 Gaughan Martin L
*16 Harrington Minnie A
*17 Black Jane Mrs
17 Higgins John
*18 Lamothe Joseph
19 **State crosses**
*20 DeTerra Francis
*20 O'Malley Thomas
*27 Siravo Alfred
27 Siraro Alfred var
*29 Bowers Clara drsmkr

Hemingway Bros. Transportation Co.

FAST MOTOR TRUCKING SERVICE

Between BOSTON — NEW BEDFORD — FALL RIVER

MAIN OFFICE AND TERMINAL 17-19 SWIFT ST. **BOSTON OFFICE 10 LEWIS ST.**

Tel. 3638 **Tels. Richmond.4043-3452**

CLARK & HERZOG Plumbing and Heating
Telephones 5783
Residence, 1549-2 and 6526-4 372 Cedar Street, New Bedford, Mass.

Franklin—Cont.
*29 Bowers Jennie drsmkr
*29 Bowers Phoebe drsmkr
*29 Bowers Thomas
30 Levow Israel
30 Skoldberg Ludwig
32 Barber John
32 Fairbanks John
40 County crosses

FREDERICK
fr 1511 Rodney French boul to 642 Brock av wd 6
28 Bradshaw Wm
28 DeLeo Albert
28 Taylor James W
32 Gregory Ernest
32 Miller Thomas
32 Lapierre Rose
44 Cerwyenski Peter
46 Vacant
47 Hicks Wm
49 Hinchcliffe Mary Mrs
49 Jacquith Peter
49 Brunelle Evalina Mrs
49 Mitzan Nellie J Mrs
*51 Lepaght Joseph
51 Szubarga Frank
*51 Vien Gideon
51 Vien Wm
51 Wooley George
84 Farrow Robert
*84 Makin Thomas
106 Dombriski Walter
106 Zapert Frank
110 Blier Joseph
124 Correia Joe
*126 LeBeau Roseanna Mrs
126 Proctor Richard
*151 Byk Albert F
151 Edwards Charles W
151 Sharples Mary Mrs
151 Smith Alfred
155 Byk Kate Mrs
155 Norris Albert W
155 Smith Aloysius
155 Southworth Thomas
155 Witkoi John
157 Lequin Isadore
159 Cunliffe Sarah
159 Hendricks Joseph
159 Hushon Wm
159 Knowles Fred
159 Pemberton Anna Mrs
163 Barrett John
163 Barrett Mary Mrs
163 Burrows Thomas
163 Gregson Frederick
*163 Maguire Patrick
*171 Henderson Thomas
171 Brock av crosses
182 Taylor Wright

FRENCH AVENUE
See Rodney French boul wd 6

FRONT
fr Walnut at P & R Coal Pockets to Bridge sq wd 4
11 Peters Charles blksmth
11 Merrill's wharf begins
18 Driggs la ends
*22 Washburn Crosby Co flour
27 Howland & Sampson rigrs
*41 New Bedford Martha's Vineyard & Nantucket Steamboat line
41 New Bedford Wharf Sta N Y N H & H
*42 New Bedford Boiler & Machine Co
42 New Bedford Valve Mfg Co
42 School begins
42r New Bedford Brass Foundry
51 Pier 9 begins
*52 Squire John P & Co whol provs
54 Shepards la ends
68 Commercial begins
69 Commercial wharf begins
80 Texas Co filling sta
80 Union crosses
*81 Potter Wm F & Co whol gros
81 State Pier begins
85 Taber's wharf begins
*87 New Bedford Fish Co
87 City Pier 3 begins
90 Rose alley ends
*94 Delaney & Co prov
*95 Humphreys James L jr butter
*98 McCullough John junk
*99 Armour & Co packers
99 Central wharf begins
100 Centre begins
*103 Tait Bros ice cream
*106 Marshall & Co whol provs
110 Vacant
110 Hamilton crosses
111 City Pier No 4
115 Rotch's wharf begins
*116 Schmidt H E & Co loom reeds
*120 Baylies Wm Co Inc flour
121 Rodman crosses
*123 Rhodes J C & Co Inc shoe eyelets
139 Lewis wharf begins
*141 Kingsley Frank H mason's supplies
145 Hazard's wharf begins
146 Hazard's la begins
147 Curran M J exp
*147 Zenith Transportation Co
*152 New Bedford Storage Warehouse Co
*172 City Coal Co
172 Middle begins
175 City Coal Co wharf
*179 Morris & Co whol provs
196 Vacant

FRUIT
fr east of Juniper to 244 Dartmouth wd 6
29 Fernandes Frank
32 Juniper ends
33 Hodkinson Margaret E
33 Latham Emily
33 Soares August
33 Souza Joseph C
33 Wynne Wm
44 Souza Manuel G
46 Carter Grace Mrs
46 Rawcliffe Fred
47 Needham Margaret Mrs
52 Farrell Frederick
52 Gamble James E
53 Cook Joseph
53 Morse Alfred R jr
55 Bowden Charles
59 Fielding Mercer
63 Hemlock crosses
71 Mello John C
71 Mello Joseph
73 Roderick Frank
74 Bell Mary Mrs
74 Brock Phyllis D Mrs
77 Gonsalves Frank
77 Sylvia Antone F
80 Torres Frank
84 Correia Manuel
84 Gracia John
84 Rose Joseph S
87 Figuredo John
87 Sylvia Frank
89 Rapoza Ernest
90 Almeida Joseph
90 Whittaker Clarence P
94 Pedro Hilda Mrs
99 Pacheco Antone
99 Pacheco Manuel
100 Gracia Frank S
104 Raulius Arthur J
109 Cambra Manuel
109 Monte John
109 Silveira Manuel
*110 Quinn Thomas
114 Mulberry begins
115 Bourne begins
116 Perry George
118 Viera Virgin
119 Mailloux Alida Mrs
119 Mailloux Zepherin
123 Moniz Antone B
125 Vacant

KINYON'S COMMERCIAL SCHOOL
WILL FURNISH YOU OFFICE HELP FREE
DUFF BLDG., Cor. William and Pleasant Sts., NEW BEDFORD, MASS.

Frigidaire
Lighting Plants
Milking Machines
Water Systems
Electrical Appliances
Fixtures

CRANDON BROTHERS
Electrical Contractors DELCO Light Dealers
Phone 5619 Res. Tel's 1557-3 and North Rochester 19-23
816 Kempton Street New Bedford, Mass.

Fruit—Cont.
127 Cooperstein Moses
129 Sarin Charles
130 Almieda John
132 Ponte Wm P
132 Dartmouth crosses

FULTON
fr 289 Rockdale av to Dartmouth line wd 6
27 Arruda Frank

FULTON COURT
fr 11 Logan to 34 Hicks wd 2
2 Kusatik Mary Mrs
4 Bashura Joseph
4 Milowski Stanley
5 Babola Andrew
5 Olejas John
6 Potla Josephine Mrs
6 Jastawna John
7 Scogran Adam
7 Olejas Peter
8 Kaczerowski Wladyslaw
9 Smolen Frank P
9 Hac Jan
9 Fall Paul
10 Bendas John
11 Lopata Walter
10 Skolzulic Peter
11 Palas John
12 Sulkis Ignasz
12 Bonas Kazimir
13 Lesogar Stephen
13 Zaklukenicz Annie
14 Latusek Joseph
15 Blecharczyk John
15 Koseda Joseph
16 Jaminsky Michael
16 Szeive Anthony
17 Przbyla Walter
17 Przbyla Henry
17 Przbyla Stanley
18 Stroyna Agnes
18 Goyette Agnes Mrs
19 Lapointe Emile
19 Furtak Joseph
19 Beaudoin Emma
20 Gwordz Kate
20 Juba Caroline

GARCIA
fr 963 Mt Pleasant west wd 1
0 Hrytzay Stephen

GARDNER
fr Herman nr Wilson west wd 2

GARFIELD
fr 269 Myrtle to 278 Mt Pleasant wd 2
101 Myrtle crosses
*126 Gifford Frederick
127 Silveira Manuel J
128 Borden Wm
128 Woodcock Alfred
128 Woodcock Kinder M
129 Sheldon Glenn H
130 Vacant
132 Ainsworth James T
134 Howland Eugene H
*134 Murphy Annie Mrs
136 Marsh Harry
146 Summer crosses
180 Mt Pleasant crosses

GAYWOOD
fr Brownell av nr Kempton to Dartmouth line wd 4
*4 Teachman Ernest G S

GEORGE
fr 887 Brock av to 106 Rodney French boul wd 6
8 Barker Amelia Mrs
8 Healy Stephen
8 Murty Thomas
8 Southworth Albert
*11 Cooper Henry
11 Nightingale Joseph
11 O'Hearn Wm
15 Adcroft Clara
16 Grayless Henry
16 King John
16 McGuire J Ernest
*17 Marsden John T
19 Bavylski Peter
19 Newton Wm J
19 Bramwell Wm N
19 Kaczon Frank
19 Plezia Frank
19 Sypien John
19 Tomasik Thaddeus
20 Johnson John
20 Sylvia Joseph P
20 Stopford Ira
20 Rogers Joseph K
20 Watson Betsey J
20 Wilkinson John T
22 Dean James H
*23 Moss Edward
25 King Fred
26 Woolam Sarah Mrs
26 Malone Mary Mrs
26 Hacking Eli
26 Halliwell Eric G
28 Berard Henry
30 Begnoche David
33 Doyle John E
*26 Halliwell John
33 Farraday James
33 Stewart Thomas
36 Duckworth John W
36 Green Jennie D
36 Moxham Thomas
36 Maynard Henry jr
36 Robinson Wm
36 Wellsby Albert
36 Whalley Thomas
38 Dewhurst Wm
38 Dubiel Joseph
38 Entwistle George
38 Pollard Wm
38 Szrygel John

GIFFORD
fr 974 S Water to Acushnet river wd 6
1 Auger Cilia
1 Kouscouros Peter
3 Hebert Alfred D
5 Peter Manuel
5 Front ends
19 Auger Celina
70 Harbor ends

GIFFORD LANE
fr 1161 Rockdale av west wd 2

GLEN
fr 2826 Acushnet av east wd 1
000 Cardwell Charles

GLENCOE
fr Dutton n Ashley boul north wd 1
24 Fontaine Ovila

GLENNON
fr 1763 Acushnet av west to 220 Church wd 1
*14 Baylies Square Garage
*19 Labossiere Philias
19 Roberge Arsene
35 Goyette Romeo
35 Pepin John B
35 Walmsley John
36 Granada Anna Mrs
38 Lemieux Ernest
40 Levasseur Edgar
42 Gagne Belonie
55 Arlington begins
66 Goyette Alexis
*67 Savoie Adelard
68 Dupuis Joseph jr
71 Poirier Arthur
71 Row Elizabeth Mrs
74 Goyette Joseph jr
75 Cabral John P
75 Forneiro Antonio M
76 Dumas Wm
76 Thomson John
78 Dumais Polydor
79 Carvalho Manuel
79 Gagnon Joseph
80 Maynard John E
82 Vacant
83 Cawley Leah Mrs
83 Edmundson Wm
84 Cormier Maxime
86 Deshaies Maurice

JONATHAN HANDY CO.
28-30 WILLIAM STREET
Tel. 327
IRON AND STEEL
HEAVY HARDWARE
BLACKSMITH SUPPLIES

STAR STORE
NEW BEDFORD
Phone 14
Rugs and Draperies

Glennon—Cont.
87 Fernandes Domingos
87 Mackie David T
88 Deshales Julien
*99 Motor Sales Co used car dept
100 Ashley boul crosses
112 Bowden Percy
112 Guy Joseph
112 Wishnietzky Dora F acct
114 Rioux Charles planing mill
*114 Rioux Charles
164 Brook crosses
*173 Holden Thomas W
182 Marshall Rose Mrs
183 Lefrenaye Wilfred
183 Southworth Robert
184 Huggard Wm
184 Sylvia Edmund
187 Lehmann Xavier
188 Knighton Alfred
191 Whitworth Jacob
*192 Thomas Elliot
195 Welch Joseph
196 Vacant
199 Ulrich Edward J
200 Vacant
209 Frechette Albert J
214 Brazil Jose
205 Maurer John
214 Edison crosses
232 Church crosses

GLOVER
fr 193 Austin to 20 Collins wd 2
3 Greenough Henry
3 Grundy Joseph
7 Barry Richard
7 Marsden Wm
7 Riley C Leo
*8 Kerr J Hugh
*8 Murphy Edward M
8 James Elmer H
*12 Hartley Sarah A Mrs
12 Plante Lucy Mrs
*12 Lonergan Andrew
*15 Seddon Thomas

GOSNOLD
fr 301 Bolton to 250 Hemlock wd 6
6 Lima John P
12 Alphonse John
15 Augustine Antone F
15 Freitas John
*16 Mello Angelo
17 Frates Antone E
17 Marks John C
20 Souza George
24 Alves Frank
25 Pinto John
28 Oliviera Joaquim
28 Sylvia Joseph S
29 Costa John Faria
29 Macedo Frank
32 Dupre Frederick
33 Abreu Antonio
36 Laranjo Jose L
40 Vacant

GOULD
fr 220 Hawthorn to 11 Priscilla wd 2
10 Foster Joseph E
*18 Keating Timothy P

GRAHAM
fr Acushnet river to 748 Belleville av wd 1
55 River rd begins

GRAND
Changed to Potter

GRANDFIELD
fr 229 Coggeshall to 12 Beetle wd 2
7 Cabral Antone
7 Maroon Peter
8 Amaral Arthur R
7 Paulo Frank
8 Silvia John
8 Almeida Antone
9 Magri John
10 Correia Vincent
10 Poulas Harris
10 Walder Juda
11 Dias Lawrence
11 Santos August
12 Ferreira Jose
12 Mello Antone S
12 Tavares Mario P
13 Souza Manuel A
15 Cravinho Joseph H
15 Zemba Michael
16 Biesadecki Leon
16 Mzejewski Andrew
16 Strojny Anne
18 Husz Andrew
18 Macara Simon

GRANT
fr 923 Rockdale av to west of 145 Jenny Lind wd 3
22 Agrella John
27 Peitavino Giovanni
27 Peitavino Sylvia
28 DeCosta Lindolf
*29 Damon Clarence L heating
39 Borgess John
43 DeCosta Joseph
44 Miller Israel J
46 Cory Frank J
61 Labossiere Charles J
72 Cooper Thomas
76 Whitehead Wm S
80 Chambers Agnes Mrs
85 Hoyle Mary A Mrs
95 Duffy Francis J jr

GRAPE
fr 54 Oak to 438 Rockdale av wd 5
*4 Hathaway Charles E
*13 Carr Robert W
15 Dahoney Michael
15 Stone ends
*16 Perry Joseph F
16 Lewis ct begins
*22 Leighton Mary Mrs
*23 Wamboldt Adelbert
26 Fialho Mary Mrs
*26 Medeiros Antone J
31 Medeiros Joseph P
*31 Mello Antonio B
*31 Perry George
*34 Pease Benjamin P
35 Lees Fred
37 Page begins
42 Furtado Antonio S
48 Redfield Charles O
52 Tripp James T
*53 Hales Arthur J
54 Tripp Arthur C auto rpr
55 Newsham Henry
61 Short begins
*67 Gracia Manuel
68 Crumley Francis V
71 Butterfield Margaret Mrs
74 Peters Rose Mrs
75 Camera John J
77 Field crosses
95 Clover begins
100 King Patrick
*100 New Bedford Barrel Co
100 Alec begins
*108 Tripp Alex A
109 West begins
138 Rural Cemetery
139 Devoll begins
157 Rural begins
163 Perry Antone
219 Brownell begins

GREEN
fr 67 Allen to 80 Bedford wd 5
*1 Macy Roland
*2 Gordon Fred
*2 Liss Jacob
3 Powell John
*3 Sherman Charles T
3½ Bandarra Jose M
*4 Clarke Wm A
5 O'Brien John J
5 Silver Frank G
*6 Browning Arthur C
*7 Ennis Rebecca L Mrs
*10 Silsbee H Arthur
*12 Ramos Joseph S
*12 Viera Frank

GRENIER
fr 1023 Belleville av to 2276 Acushnet av wd 1

ALDEGE CHAUSSE
FUNERAL DIRECTOR AND EMBALMER
Private Ambulance Service
Tel. 1400

The Fashion Furrier FURS MADE TO ORDER
FUR STORAGE CLEANING DYEING AND REPAIRING
758 Purchase St., Bristol Bldg. New Bedford, Mass. Phone 4681

GRIFFIN

fr east of 406 [redacted] Water to 170 Acushnet av wd 5

2 Cruz Antonio
4 Morris Gilbert
5 Soares Mathias
6 Cruz Peter
6 Santos Mathilda
6½ Lopes Manuel shoe rpr
7 Roderick Joseph
7 S Water crosses
8 Fernando Julia
8 Gomes John R
8½ Gonsalves Alfred R
8½ Ramos Manuel
9 Roderigues John
9 Santos Michael
10 Barber Jennie
10 Rose Alfred
11 Britto Mike
12 Duarte Manuel
12 Dutra Manuel L
14 Dias Antone
14 Souza Manuel
14½ Barros Rosalia
14½ Jacinth Jose
15 Pina Joseph
15 Pina Mary [redacted]
15½ Silva Joseph T elect
*16 Dias Isabel
*16 Sylvia Manuel J
17 Lopes Americo
17 Pinto Annie E
17 Pinto James L
17 Soito Leblane
18 Tavares Joaquim
18 S Second crosses
21 Brown Andrew G
21 Medeiros Frank
21 Rose Jacinth
21 Tavares Joseph
22 Arruda Mary P
22 DeBarros Joseph
23 Santos Joseph
25 Almeida Candida
25 Santos Joseph A
25 Zerbonne Antonio
*26 Akin Helen B
26 Acushnet [redacted] crosses

GRINNELL

fr Acushnet river at Hastings' wharf to 60 Dartmouth wd 5

*26 City Mfg Corp cotton yarn
*33 Shuster Julius
51 Prospect crosses
*52 Moniz Marian gro
52 Lopes Manuel
55 Santos Christiano
55 Barros Manuel
56 Amaral Manuel
56 Cabral Antone
56 Mello John
56 Vieira Joaquim
57 Andrade John
57 Lewis Flora
58 Carvalho John
59 Bent Manuel
59 Gonsalves Constantino
60 S Front crosses
61 Mendoza Joseph [redacted]
61½ Perry Antone shoe rpr
62 Silva Joseph
63 Silva Joaquim
63 Rezendes Emile
63r Mendes Antone
63r Teixeira Pedro
65 Pimental Frank
65 Bettencourt Mary [redacted] Mrs gro
66 Silva Manuel
66 Bento Benjamin
68 Mendoza John
[redacted] S Water crosses
68½ Mendoza Frank
*73 Veloso & Riveiro bakers
74 Rose Joaquim var
75 Ferreira Antone
75 Mello Mariano
76 First crosses
76 Andrews John
76 Lawrence Joseph
*77 Francis Antone F hdw
*77 Francis A F & Co cafe
79 Costa Manuel
79 Amaral Antone M
79 Pedro Alphonso
81 Medeiros John shoe rpr
82 Gomes Joseph
82 Bebchick Boruch
84 Bebchick Boruch var
85 Bento Manuel
85 Souza John
86 Gomes John
*86 Hurwitz Louis
87 Correra Frank
87 Perry Isabel Mrs
87 Vieira August
88 Lipshitz Ruben tailor
89 Borges Manuel
89 Marotte Joseph
89 Sher Isreal
89 S Second crosses
*90 Perry Manuel P druggist
90 Pacheco Antone
*91 Sylvia Alexander A gro
92 Gomes Wm
92 Perry Manuel S
93 Neves Andre G
93½ Lafferty Helen M var
94 Vacant store
95 Canto Carlos
96 Souza Jessie
97 Gomes Manuel M
97 Ramos Raoul
97 Sylvia Julio
99 Acushnet [redacted] crosses
107 Vacant store
109 DeSoto Manuel
109 Ferreira Matthew
111 Borden Louis F
111 Curry Robert J
112 Hammersley Raymond
112 Kelly Eva E Mrs
*113 Salles John M phys
113 Purchase crosses
114 Earnshaw Hebert
114 McDermott John H
114 Tavares Joseph
115 Bradley Thomas H
115 McGuire Edward
117 Levy Jacob
117 Goodman Abraham
117 Goodman Julius
120 Burgo Ceasar
120 Oliveira Ernest
120 Souza Antone
120 Sylvia Ceaser
120 Texeira Antone
127 Pinhero Candida J
*128 Sherman J Clifford garage
129 Finelstein Gertrude Mrs
129 Pleasant begins
133 Santos Antone B
*135 Goldberg Samuel
*137 Lawton & Delano plmbrs
139 DeSilva Frank
139 Ferreira Manuel L
145 S Sixth ends
151 Araujo Manuel
151 Levin Nathan H
151 Lima John
152 Thomson David
152 County [redacted]
153 Furtado Joseph
153½ Leonardo Joseph F shoe rpr
154 Sheedy Patrick
154 Anderson Edward J
154 Caton Ella F Mrs
*154 Gurney Oliver S
155 Ellis Wilfred I
156 Wilson Frederick J
156 Peters Nancy S Mrs
157 Damon Edward
*157 DeMello Wm C
*158 Kelley Wm E
*160 Taylor John C
*161 Macy Arthur W
*162 Tablas Joseph jr
163 Veeder Florence Mrs
164 Luce John [redacted]
165 Mantes Antone
166½ Costa Louis
166½ Oliver Ernest
*167 Drazen Harry
*167 Pacheco Manuel J
168 Crapo begins

MICHAUD & DUPRE
Clothiers and Furnishers Dealers in Uniforms
956 ACUSHNET AVE. PHONE 1818

WALSH & CO.
CONTRACTORS AND BUILDERS
Room 307 OLYMPIA BUILDING NEW BEDFORD, MASS.

Grinnell—Cont.
*168 Clark Elisha F
169 DeRose Manuel
*170 Jenney Wm T
171 Lopes Fanstineo
171 Perry Louis
173 Costa John S
173 Dalmar Manuel P
*174 Jenney Wm B
174 Bradshaw Wm R
174½ Aldrich Harold B
*175 Meltzer Eli N
*175 Silva Alexander A
176 Paulding Herbert R
177 Lima John A
178 Dratch Benjamin
179 Damas Mary J
*179 McCoughtry Mary D
180 Plyer Ophelia E H Mrs
*180 Hallet Angelica T Mrs
*181 Howland Edgar F
*181 Jennings Jireh P
181 Bonney crosses
186 Griffith Wm H
192 Saillant Ezra
*195 White Lemuel H
*196 Cole Wm jr
*197 Covill H Eugene
198 Leonardo Joseph F
199 Covill H Eugene vulcanizer
199 Orchard crosses
*201 Sisson Jasper L
*202 Leal Theresa P
*202 Reddy Sara F
207 Smith James
*207 Coe Frederick P
*208 Malmedie Charles H jr
208 Sherman Abner P
211 Hervey Willard R
212 Brock Herbert N
212 Grade Frank F
215 O'Shea Johanna M
215 O'Shea Patrick T
216 Gagne Alfred
217 Mulvaney George A
*217 Sage Louis
*220 Handler Morris
220 Spooner Fred
223 Martin Robert
*223 Taylor W H C
*224 Wollison Isreal
*225 Handy S Minerva Mrs
225 Boomer Bessie A Mrs
*225 Wood Lurana
*226 Mirsky Samuel K
*232 Miller Herbert A contr
240 Dartmouth crosses

GRIT
fr 65 Rodney French boul to Clark's cove wd 6
23 Thatcher begins
31 Francis Antone
45 Shore ends

GROVE
fr 171 Orchard to 48 Ash wd 5
*2 Croacher Frank
*4 Rudman Samuel
*6 Hurwitz Samuel
6 Anthony ends
22 Cottage crosses
*26 Prescott Henry D
32 Borden ends
*33 Allen George H H
35 Allen Helen H
*38 Homer George S Mrs
*39 Robinson Wm A jr
*42 Stetson Frederick D
44 Ash crosses

HADLEY
fr Acushnet river to 1930 Acushnet av wd 1
102 Belleville av crosses
125 Kearsarge begins
157 Cote Frederick H
*159 Gengras Gedeon
162 Gauthier George
164 Rousseau Louis
*166 Provost DeForest
*169 LaFontaine George
169 Richard Cyrille
170 Brochu Oliver
*171 Gauvin Albert contr
180 Huot Diana Mrs
182 Boisvert Francois
192 Acushnet av crosses

HAGELOH
fr 3716 Acushnet av east wd 1

HALL
fr 211 Rivet to 42 Fair wds 6 5
13 Castro Mary Mrs
13 Machado Frank
13 Rebello Angelo
14 King Mary Mrs
14 Machado Casmiro M
14 Rogers Joseph E
17 Boteilho Frank
17 Floria Manuel
17 Machado Antone M jr
17 Thomas Antone
18 Almeida Antone
18 Cabral Marianno
18 Floria Charles
21 Carchiro Manuel
21 Medeiros August
22 Fogarty Philip E
21 Marques Antonio
25 Machado Antone
25 Machado John
25 Martin Manuel
25 Piva Manuel M
26 Enos Manuel
26 Simmons Joseph
28 Coito Antone
28 Faria Manuel P
28 Mello John
28 Mello John S
28 Roderick Alvaro
29 Lima Joseph
29 Morris Manuel
29 Verissimo Estaneslau
41 Thompson crosses
43 Mello Manuel S
47 Alves Alexander baker
49 Alves Alexander
49 Bernardino Manuel
51 Makin Wm
52 Lima Manuel
52 Medeiros Manuel
52 Sylvia Joseph
56 Duport Joseph R
60 Almeida John
60 Spellman Thomas
*60 Cardoza Joseph S
61 Stanton ct begins
64 Alves Frank
64 Sylvia Manuel L
65 Lawrence Frank
65 Martin Antone F
68 Costa Rose Mrs
68 Ramalho John
68 Sylvia Adelino
69 Azevedo Manuel J
69 Cabral Joseph
69 Oliveira Manuel B
70 Grace Manuel J
71 Gerrard Joseph
71 Hunt James H
79 Rockland crosses
*97 Brennan James V
97 Gracia Frank J
100 Barcellos Theophilo
100 Oesting Gertrude M
100 Oesting Katherine M
100 Sylvia Joseph F
101 Garbotsky Abraham
101 Harwood James V
111 Fair crosses

HALL'S COURT
fr 70½ William south wd 4

HAMBLIN
fr 247 River rd to 916 Belleville av wd 1

HAMILTON
fr Rotch's wharf across Front to 48 N Water wd 4
*00 New Bedford Fish Co Inc
*13 Hathaway Advertising Co
*15 Calder & Richmond cotton
*15 McFadden Sands & Co cotton
*17 Malloch John & Co cotton
17 Vacant
*00 N B Fish Co Inc
20 N Water crosses

WILLIAM ROBERTS, 1460 Acushnet Av.
BUILDERS' HARDWARE, PAINTS, VARNISHES
SPORTING GOODS VULCANIZING REPAIRS

LINCOLN Ford FORDSON
Pearl and Purchase Streets
HEADQUARTERS
MOTOR SALES COMPANY
Telephone 8100

HAMLEN

fr west of 1150 Church to Wildwood rd wd 1

HAMMOND

fr 861 Mt Pleasant west wd 1
22 Smusz Michael
23 Bertoldo Jose M
54 Gioski Lawrence

HAMPTON COURT

fr 7 Logan to rear 16 Hicks wd 2
1 Augustus Walter
3 Frechette Matilda Mrs
3 Stech Stanley
5 Jasianek Boleslaw
7 Adamowski Joseph
9 Koczerk Annie Mrs
11 Patinowski Michael
11 Blasgczak Joseph
13 Rostowski Roman
13 Isdebsky Michael
15 Pisz Andrew
15 Grasela Walter
17 Brozozawski Joseph
17 Futerma Peter
18 Ashiska Mary Mrs
18 Zolniez Walentz
19 Nicholak John
19 Wrona Henry
20 Glowacki Joseph
20 Franczyk Frank

HANOVER

fr Barnard near Acushnet av east and west wd 1

HANSON

fr 377 Wood to 342 Hersom wd 1
59 Vacant

HARBOR

fr 69 Cove to 70 Gifford wd 6

HARDING

fr Brownell av nr Kempton to Dartmouth line wd 5

HARMONY

fr 16 Social to 962 Brock av wd 6
1 Caron Alfred
1 Hodson Isabelle Mrs
1 Carrier Josephine Mrs
1 Lemacher Gustave
1 Robert Samuel
1 Roberts Samuel
2 Yates John E
3 Hartley Wellington
3 Roberts Josephine Mrs
4 Lee Wm
4 Eccles George T
4 Humphreys Samuel
5 Duckworth Thomas
5 Godek Charles
5 Murray Francis
5 Ramshead John
5 Ryan John H
7 Bauer John
8 Barrett Colin
8 Gill Robert
8 Rogers James
9 Seed Thomas
9 Sugden Maria
9 Williamson Richard
9 Williamson Richard jr
10 Lownds Thomas
10 Collier James
10 Kennedy John
11 Banville Edgar
11 Baptiste Joseph
11 Coache Evariste
12 Fagan Joseph B jr
12 Parker George
12 Slater George
12 Welber Alfred
12 Yates Alice
13 Rose Wm
13 Buckles John
13 Shepley Samuel
14 Moss Edward
14 Sykes Joseph
16 Trodden Mary A
16 Hewitt Matilda Mrs
18 Talbot George shoe rpr

HARPER COURT

fr 277 Middle north wd 4
1 Holmes Carl P
1 Young Fred
*3 Bernardini Joseph

HARRISON

fr 28 Hickory to 23 Oak wd 5
*1 Sturtevant's Garage
13 Parry John T
13 Rogers John J
*14 Sweeney Miles
*14 Gleason James W
14 Sweeney Catherine L
17 Cronin Joseph P
23 Correira Jose G
24 Blogg Charles W
24 Golden Joseph
24 Pacheco Antone
25 Silva Antone P
27 Swansey George E
28 Jordan Andrew A
32 Gunderson Fritzof
33 Bruce James H

HARVARD

fr 71 Potter to 56 Malden wd 2
22 Temple crosses
40 Wendell crosses
58 Topham crosses
98 Sutton crosses
130 Loftus crosses
146 Dugan crosses
200 Malden crosses

HARWICH

fr 213 River rd to 36 Somerset wd 1
41 River rd crosses
83 Houston Alexander R
98 Belleville av crosses
154 Acushnet av crosses
179 Plympton begins
183 Robitaille Honorius
*187 Tremblay Leo
191 Looney Michael F
193 Marshall Raphael H
199 Martel Albert
200 Vacant
202 Vacant
204 Vacant
205 Kingston begins
206 Vacant
208 Vacant
210 Vacant
211 Vacant
*212 Grant Simeon
216 Frias Joseph M
216 Oliver Joseph
222 Conduit crosses
238 Landry Cyrille
248 Vacant
250 Vacant
258 Brannand Thomas
274 Coulombe Joseph
275 Coulombe Pierre
285 Felton crosses
212 Pounder Matthew
224 Suter Irving
255 Cobb Arley N
300 Vacant
302 Vacant
320 Vacant
322 Vacant
340 Vacant
342 Vacant
346 Paquin Raoul E
348 Paquin Joseph
355 Orleans crosses
258 Landry Cyrille
413 Somerset crosses

HASKELL

fr 813 Mt Pleasant west wd 1
0 Hierholzer Charles
31 Carmara Joaquim
32 Ponte Vincent
0 Swein John
0 Majko Walter

HATCH

fr 693 Belleville av to 1878 Acushnet av wd 1
59 Belleville av crosses
65 Mayant Tube

KING & CO. Electrical Contractors
FIXTURES—RADIO—WIRING—Wholesale and Retail
Phone 2693 • 1051 ACUSHNET AVENUE

PAISLER & WILLIS Masons' and Builders' Supplies
Lime, Brick and Cement
160 NORTH WATER STREET Tels. 181 & 7125 NEW BEDFORD, MASS.

Hatch—Cont.
*65 Rousseau Hector T
69 Blouin Eva Mrs
69 McGuinness Joseph A
69 Touissaint Guilbert
*137 Nicholas Spiro dairy
139 Doucet Joseph S
*139 Tremblay Clara Mrs
151 Conduit crosses
162 Dufour Henry
153 Cloutier Oscar
*153 Miler Joseph
155 Carrier Arthur N
162 Patnaude John
165 Lafrance Vincente
166 Chauvin Edward
*166 Dagesse Arthur
166 Gaudreau Alfred
166 Richard Oliver
170 Monast Amedee
170 Pepin Edward
170 Pepin Gustave
170 Pepin Henry
172 Courcey Mary Mrs
172 Fontaine Napoleon
*174 Caron Adelard
181 Acushnet av crosses

HATHAWAY
fr 113 Riverside av to 80 Church wd 1
*21 Diamond Wet Wash Lndry
21 Belleville av crosses
31 Hope crosses
31 Resendes & Simas gro
35 Goodreau Dolor
35 Hebert Napoleon
43 Peloquin Emma Mrs
*49 Concrete Block & Brick Corp
51 Dessaint Alma Mrs
51 Parent Joseph
55 Sarah D Ottiwell School 416
60 Airozo Augustinno
60 Frias Antonio
60 Frank Mary Mrs
62 Diman crosses
62 Collins Harold
62 Bisnia Joseph
64 Duffy James H
64 Ferreira Augustinho
64 Mello Jesuina Mrs
67 Loba Joseph
67 Cisowski Marcin
67 Martin Odilon
67 Dzinbezyk Joseph
67 Polonsky Alex
68 Alexiou George N
68 Lebeau Henry
68 Messier Joseph A
69 Siwik Stanislaw
70 Barron Napoleon
71 Almeida Julia DeM
71 Messier Eugene
71 Desrosiers Joseph H
72 Bowler Samuel
72 Thornley Mary Mrs
73 Ducharme Albert
73 Gauthier George
73 Metras Philip
73 Desrosier Hector
73 Metras Rudolph
73 Pimental Manuel
74 Correia Manuel
74 Shaw Eva F
*74 Townley Bridget Mrs
75 Berton Joseph
75 Desrosiers Aldege
75 Dube Anase Mrs
76 Furtado Manuel
76 Furtado Mary do C
*76 Leonard Frank G
77 Crossley Sarah
77 Healy Edwin J jr
77 Warbuton Thomas L
82 N Front crosses
*85 Campbell Onisphore
85 Normandin Narcisse
85 Prince Ferdinand
86 Allain Donat
86 Delisle Hector
86 Gauthier Ernest
86 Martin Wilbert C
86 Robichaud Emilien
86 Salvas Thomas
87 Austin Edward
87 Jones Charles
87½ Daigneault Victor
87½ Fitzpatrick Michael
87½ LeBlanc Michael
88 Gamache Didas
88 Gamache Eugene
88 Turcotte Joseph
89 Comeau Philemon
89 Dextraze Donald A Mrs
89 Gomes Manuel
89 Latimer James
89 Luiz Manuel
90 Brown Selina
90 Moran James
90 Ward Cuthbert
91 Kirklewski Frank C
91 Piekut Charles
91 Zysk Francis
93 Boisvert Eugene
*93 Duchaine Henry
93 Garcette Gustave
93 Girard Ludovic
93 Racine Rene
93 Roy Regina
94 Makin John
94 Marois Ovila A
94 Walsh John W
*94½ Blanchette Ovida
95 Camara Manuel
95 Dubreuil Napoleon
95 Netburn Samuel
95 Tatro Joseph J
96 Kennedy James
100 Acushnet av crosses
105 Cassin Henry J
109 Conlan Matthew
109 Goulet Edward
110 Geyer Henry
113 Halin Camille
113½ Boulanger Leonidas
115 Rogers John A
116 Pilkington John
116 McKenzie James A
116 Ullrich August
118 Sykes Ellen
*118 Kay Mary Mrs
*119 Hunt Robert
121 Mello Antone V
121 Devost Joseph
122 Goodfellow Joshua H
122 Hampson Richard
*122 Walker George
123 Heys Benjamin
123 Howarth James
*124 Peck Wm
124 Ponfett Dennis
127 Giguere Odile Mrs
127 Tucke George
*128 Myers George
129 Ashley boul crosses
131 Dupuis Arthur
131 Ouimette Delphis
*132 Turner Chester A
*132 Ward Sarah
*132 Hall George
136 Beaudry Charles
135 Garvey John jr
136 Martin Louis
136 Howarth Albert
140 Larivierre Augustin
146 Greenfield Frederick
*146 Greenfield John
*146 Chadwick Arnold
147 Genard Joseph
*147 Langlois Delphis
*148 Richard Edward T
149 Moore Joseph
149 Rebeiro Antonio B
150 Furlong Joseph
150 Walsh Albert
153 Isherwood Arthur
*153 Isherwood Tom
*153 Isherwood Wm H var
153 Mosher George
153 Whelan Richard
154 Gregory Sarah Mrs
154 Isabelle George
154 Lamarche Mary Mrs
154 Marcotte Omer
154 Marchand Joseph
154 Morin Arsne
157 Caouette Amede
157 Carrier Napoleon
157 Jussaume Alderic

J. A. LARDNER & SONS HARDWARE
PAINTS and OILS
ROOFING MATERIALS
583 - 589 Dartmouth St. Tel. 7060 New Bedford, Mass.

HARTLEY, HAMMOND, INC.
PLUMBING—HEATING—METAL WORK
126 ACUSHNET AVENUE Tel. 1595 NEW BEDFORD, MASS.

Hathaway—Cont.
157 Moren Jedeon
157 Ouillette Armand
158 Belisle George J
158 Winstanley Wm
161 Rieff John
162 Devine Wm
162 Smith Wm
165 Jaffke Otto
165 LaFrancois Arthur J
167 Frich Jean
*167 Jaffke Mary Mrs var
168 Filiault Albert
168 Griffin George
168 Heyes Wm
168 Lehman Stephen
168 Viger Archille
172 Durken Cyril
172 Kolz Anton
172 Poettich Henry
172 Quirk Joseph
172 Neville Herbert
173 Mulvery Bernard
176 Gregory James
176 Rhodes Thomas
176 Robinson Wm
*180 Lamontagne John gro
180 Brook crosses
182 Mangan Patrick
182 Gagne Joseph E
186 Leupold Everett exp
187 Almeida John F
187 Hutchinson Joseph
187 Mello Manuel C
*187 Raincar James
188 Hodson Joseph
188 Pelezarski Andrew
189 Czironotr Peter
189 Wojtowicz Tomasz
193 Lafleur Henry
193 Comeau Leonidas
195 Comeau Henry
200 Shaw Ida Mrs
203 Moniz Antonie
203 Carvalho Antone
204 Mullin Philip
*204 Szezor John
205 Oliveira Manuel
206 Hawley Theophilus
206 Pelletier Pierre
206 Waddington James
208 Carr Joseph
208 Clegg John E
209 Canney John E
209 Hall Joseph O
209 Hughes Charles H
209 Robeiro Antonio
210 Hogarth John
211 Berque Frederick
211 Filipek Sebastian
211 Salt James
215 Bolton John
219 Bertrand Alcibade
220 Church crosses

HATHAWAY CORNER
junct Acushnet av and Braley rd wd 1

HATHAWAY ROAD
fr 463 Mt Pleasant to Dartmouth line wd 2
24 Nauset ends
*31 Place Leonard L
61 Moleau John B
86 Highland ends
108 Walker ends
*150 Gunning Iron & Brass Foundry Co
167 Shawmut av crosses
*207 Paradis Delina Mrs
208 Shirley begins
210 Dexter Frederick C
*210 Hathaway Henry W
*215 Grew David
*215 Nelson Frank
228 Ayer begins
246 Lancaster begins
*270 Lynch Wm H
*330 Hathaway Mary J Mrs
333 Hall Edward
*337 Gammons Amantha B Mrs
519 Mints Henry
*521 Grew David jr
*540 Sullivan Granite & Constr Co
*560 Kennedy Charles F
*570 Grew John W
571 Rockdale School 606
580 Saulnier Joseph
*596 Banks John
*631 Ostrander Claude M
636 Rockdale av crosses
*657 Figueiredo Manuel
*657 Sylvia John
672 Lemos Antone S
*679 Sylvia Manuel V
*699 Azevedo Frank S
702 Kennedy Frank A
702 Tripp Lester A
*805 Casey Emma
818 Hall Harry C
*818 Hall Wm J
868 Sylvia John
*877 Foster Joseph A
906 Mosher Arthur H
919 Dartmouth line crosses

HAWES
fr Park av across Tarkiln Hill rd north to Pine Grove cemetery wd 1
286 Park av crosses
340 Tarkiln Hill rd crosses
*370 Sieminsky Joseph var
*370 Sieminski Joseph
375 Mullen Patrick
384 Wieczorek John
390 Grzesik Joseph
392 Simmons Margaret
396 Begley John H
421 Demers Alcide
422 Lovallee Peter
426 Brockton crosses
451 Bedard Firmin
452 Settele Harry
*472 L'Oiselle Philip
494 Perouf Joseph
500 Lynn crosses
506 Seifert Michael
522 Short James A
542 Singleton John
550 Beck John
554 Egan Thomas
586 Holyoke crosses
000 Pine Grove cemetery

HAWES AVENUE
fr Brownell av n Kempton to Dartmouth line wd 4

HAWTHORN
fr 385 County to Dartmouth line wd 5
37 Orchard crosses
*49 Knowles Thomas C
49 Irving begins
*50 Delano Julia
67 Cottage crosses
*70 York George A
*71 Watkins Emma C
*74 Pierce Edward T
*78 Taber Frederick
*81 Crapo Wm W
*81 Crapo Henry H
*84 Robinson Wm A
*89 Grinnell Arthur G
*90 Holmes Charles M
*94 Shaw John C
*95 Smith Abbott P
*100 Francis James P
109 Ash crosses
*109 Nicklas Joseph W
111 Macy Philip E
111 Macy Edwin B
*111 Macy Thomas W
*114 Thornton Thomas A
*115 Ferguson Clinton G
115 Hawthorn ter begins
*120 Snow Alice T
*122 Wood Misses
*124 Kelley Charles S jr
*126 Hayward Caleb A
*127 Clifford Harriet B Mrs
*130 Poisson Alfred L
133 Chancery begins
*137 Drake Albert B
137 Drake Edward
*143 Read Wm T
*144 Cushman Sarah
*148 Knowles George B
*148 Plummer Amelia H

BOOKKEEPING ACCOUNTING SHORTHAND TYPEWRITING
NEW BEDFORD SCHOOL OF COMMERCE
1415 ACUSHNET AVE. Tel. 6519 NEW BEDFORD, MASS.

New England Bakery Co.
1070 County Street New Bedford, Mass.
Always Ask for the Loaf in the
Diamond Wrapper

Hawthorn—Cont.
*149 Howland Mary T
*150 Bourne Wm S
154 Page ends
163 Reed Everett P
*163 Read Joseph M
*168 Read W Kempton
*178 Knowles Helen L Mrs
*181 Read Wm F
*191 Hervey E Williams
*196 Smith Delia Mrs
*197 Richardson Isabell
*203 Jason Harry
209 Tremont begins
*211 Nolan D Howard
*212 Ford N Ernest
*215 Brooks Lawrence
*216 Seabury Arthur G
*219 Donaghy Thomas jr
220 Gould begins
*223 Bannister John W
*224 Perry Henry J jr
*228 Power George H
*229 Carroll Wm A
*232 Paine Andrew D
234 Marvel Sumner E
*234 Nelson Hulda W Mrs
236 Brigham ends
*240 Lawrence Lucy A Mrs
*240 Robbins E Stanley
*241 Welch Wm G
*242 Wilson Wallace B
*244 Gifford Sarah L Mrs
247 Rotch begins
*248 Kent Percy L
*251 Sullivan John
*254 Cook Irving W
*259 Milliken Charles W
*259 Tasker John E
*263 Miskell James H
*266 Walsh Joseph
*268 Serpa Charles N
*270 Sherman Henry A
*271 Taber Elliot C
*275 Howes Paul
*276 Wilkin August G
280 Brownell crosses
*282 Martin John L
283 Rounds crosses
*285 Galligan Edward W
*286 Coholan Jeremiah
293 Abramson Fisher
*293 Abramson Ike
*301 Sylvia Manuel F
301 Palmer crosses
*304 Sibor Robert
*305 Leen Samuel
308 Melody Anthony J
*311 Robinson Herbert D
*311 Robinson Maurice
312 Abrams Wm
*313 Manelis Zolman
*315 Simons Lawrence H
*316 Teague Leverett
*317 Bonneau Henri L
*318 Sullivan James H
*319 Simmons Charles H
*321 Brown Joseph
321 Carreiro Christian
321 Reed crosses
*328 Bailey Wm F
*332 Finger Samuel B
*334 Wordell Howard I
*339 Wilcox John H
345 Rockdale av crosses
*350 Silveira Joseph P
380 Whittier ends
390 Vacant
414 Burns ends
443 Brownell av crosses
461 Dartmouth line crosses

HAWTHORN TERRACE
fr 115 Hawthorn to 58 Maple wd 5
*8 Lincoln Frank O
*10 Nuttall James H
*11 Cook Wm S
*13 Wells Edmund D
*15 Murphy Cornelius

HAZARD
fr 1663 Purchase to 332 Summer wds 2 3
5 North End Guild Hall
*5 Wamsutta Mill sheet dept
6 Davidson J & Son sausage mfrs
28 Gioisa Ralph
28 Mallon Harold
28 Holden John H
28 Souza Joseph jr
28 Pleasant crosses
31 Austin ct ends
32 Sylvia Edward
32 Zemoli Gildo
34 Gioiosa Dominic
34 Noonan Joseph
36 Vacant store
40 Jarvis John
*44 Teczar Albert gro
46 State crosses
50 Bennett Rowell E
54 Bramwell George
58 Desmarais Orele
58 Quill Thomas F
61 Hazard ct ends
64 Duma Arthur
69 St Pierre Joseph
71 St Pierre Israel
72 Gosselin Xavier
80 County crosses
*87 McCarthy C Henry
*87 Shea Wm J
91 Doyle Fred L
*93 Laughlin Catherine Mrs
93 Laughlin Frank P dep sher
95 Vacant
*99 Gifford Luther H
*99 Mullaney Thomas A
*99 Simpson Augustus jr
*103 Manning James H
*103 McDermott James
103 Sullivan Michael F
*104 Crosby Edgar C
*105 Clarke John
*105 Starkie Thomas C
*106 Gauthier Georgiana A
106 Summer crosses

HAZARD COURT
fr 62 Austin to 61 Hazard wd 3
3 Tardi Alphonse
4 Bociek Michael
4 Givozdz Adam
5 Santaugelo Luciano
7 Dunton Wm V
9 Roy Remi
9 Roy Joseph
10 Costa Samuel
10 Foy Agnes
11 Noden John R
12 Ciprioni Peter
12 Szafir Stanley
13 Bonin David H
14 Daniel John
14 Gregory John
15 Cloutier Lucia Mrs
16 Boyer Mary Mrs
16 Sokolowski Stanislawa
17 Bonneau Ovila
18 Wood Wm E
19 Palmeiri Simeon
20 Kipuos John
20 Santos Amelia

HAZARD'S LANE
fr 146 Front to 90 N Water wd 4

HEALY
fr 27 Belleville rd to 58 Bates wd 1

HEATH
fr 40 Wales west wd 1

HEMLOCK
fr 142 Fair to Dartmouth line wds 5 6
*1 Hulton Elizabeth A Mrs
1 Perry Joseph B
5 Cabeca John V
5 Cabeca John V jr
*5 Geary Hervey
9 Ledino Lewis
*11 Downey Lucy A Mrs
15 Enos John
15 Matthews Mary Mrs
19 Brown Gabriel J
19 Amaral Rose Mrs
*19 Sylvia Fannie Mrs
22 Hendricks Frederick E
22 Izadore Manuel
*23 Benoit Wm A
23 Faria Joseph
23 Furtado John

M. F. PERRY & CO. BUILDERS' AND MARINE HARDWARE
Guns, Ammunition, Fishing Tackle, Paints, Oils, Varnishes, Brushes
Cor. SECOND and MIDDLE STS., Tel. 7182 NEW BEDFORD, MASS.

GUILHERME M. LUIZ & CO., Inc. **BANKERS AND STEAMSHIP AGENTS**
Drafts and Cable Money Orders on all parts of the world—Agents for the
FABRE LINE, CUNARD LINE, FRENCH LINE, Etc.
634 PLEASANT ST., Tel. 3000. **56 ACUSHNET AVE., Tel. 1119-M.**

Hemlock—Cont.
29 Rockland crosses
34 Paige Wm
39 Correa Lionel H
39 DeMello Wm C
39 Sylvia Manuel
40 Costa Frank
40 Medeiros Manuel
40 Schwartz Freeman
43 Bettencourt Catherine Mrs
43 Peterson Nels
43 Roderiques Laurien
44 Pavoni Frances R Mrs
44 Pimental Joseph
47 Paiva Mariano
47 Spindler Joseph
47 Souza Antone
48 Gonsalves John
48 Martin Arthur
48 Moreira Manuel
49 Silva Ayres
49 Silva John
51 De Costa Antone A
*55 Hayes James P
57 Medeiros Mary var
64 James B Congdon Sch 307
70 Thompson crosses
74 De Ponte Charlie
74 Simmons Manuel
75 Leite Manuel P shoerpr
75 Pinto Manuel
75 Silva Carlos
75 Sylvia John B
76 Picanso Antone
77 Sylvia Emygdio
77 Sylvia Florida Mrs
77 Sylvia Manuel A
78 Neves John
79 Correia Antone
79 Rebello Mary Mrs
79 Borges Manuel L
80 Kane ends
*84 Correia & Sons gros
*84 Mello Joseph C
85 Xavier Alvin
85 Leite Manuel P
85 Medeira John
90 Souza Salvadore
93 Crook Thomas
93 Crook Beatrice Mrs
94 Walsh Thomas
99 Prenda Joseph DeC
*99 Rose Manuel G
100 Fruit crosses
103 Perry Manuel
104 Boissoneault Laura
104 Callahan Thomas
104 Jordan John
105 Gomes Antonio
105 McHugh John
105 St Peter Charles
105 Wilkinson Clara Mrs
106 Touchette Henry
106 Comisky Mary Mrs
114 Rivet crosses
*120 Hart Mary Mrs
123 Bowen John
123 Callahan Martin
124 Harney Walter
124 Harrison John
125 Martin John N
128 Pacheco John M gro
128 Larch crosses
129 Cardoza John E
129 Moraes Antonio
129 Piva Manuel jr
130 Boteilho John
131 Portuguese American Baking Co Inc
*133 Cambra Manuel fish
134 Ponte Manuel
135 Salvador & Lomenco bakers
137 Borges Manuel L shoerpr
130 Pacheco John M
134 Borges Antone
134 Ponte John
139 Silvia Edward var
140 Swift crosses
141 Joseph Mary Mrs
141 Mendoza Philip
141 Marshall Manuel
152 Dunbar crosses
*153 Motta Antonio
155 Furtado Charles P
*155 Furtado George P
155 King Herbert
156 Fontes Joseph
156 Coelho Joseph
157 Henriques Severino barber
157a Furtado Mary Mrs var
158 Mello Frank E
158 Pimental Manuel
159 Costa Joas
159 Medeiros Verginio
159 Maciel Manuel S
160 Mello Seraphin E
162 Gouveia Antonia D barber
163 Sidney crosses
*164 Mello Seraphin E gro
*165 Sylvia Antone P prov
168 Coelho Edwin
168 Sylvia Joseph
175 Brown Joseph A
175 Alves Manuel
175 Gracia Antone
177 Santos Annibale shoe rpr
178 Camara Manuel
178 Pedro Antone
178 Sabino Manuel
178 Sagamore crosses
179 Gonsalves Antone baker
179 King Philip Store gros
*181 Coelho Joseph L gro
183 Marshall Frank
183 Coelho Joseph L
186 Lee Frank F
186 Mello John B
186 Oliver John
188 Costa Emily Mrs
188 Dutra Manuel
188 Sylvia Manuel R
190 Sylvia Arthur V
192 Goley Joseph M
192 Santos Louis F
192 Oliveira Antone C
197 Gonsalves John prov
199 Perry Joseph gro
200 Jenkins crosses
220 Winsper ends
224 Botelho Manuel
224 Gracia Alfred
230 Perry Manuel J
230 Gonsalves Antone
232 Vacant store
234 Nunes Edward
234 Pamplona Isabel M Mrs
236 Gomes Manuel
236 Guerra Joseph J
250 Gosnold ends
258 Gracia Manuel
258 Medeiros Jacintho
258 Medeiros Antone
258 Oliveira Manuel
260 Boteilho Mary Mrs
260 Oliver Joseph
264 Soares Joseph var
270 Rockdale av crosses
294 Frank crosses
296 Costa Louis
296 Cravo Manuel
310 Whitehead Amanda Mrs
312 Osborne crosses
*314 Serpa Manuel carp
319 Vacant
320 Vacant
323 Dartmouth line crosses

HENRY
fr 15 Dennis north wd 6

HERMAN
fr end Wilson south wd 2

HERSOM
fr 2093 Acushnet av to 720 Ashley boul wd 1
184 Jutras Adolphe
163 Acushnet av crosses
*187 Bergeron Joseph W
*189 Breault Joseph E
189 Hobin John
190 Fielding ends
193 Bisson Albert
196 Davies Arthur
197 Higham John
199 Strzepek Frank

UNIVERSAL PRESS PRINTERS
21 No. Second St., NEW BEDFORD, MASS. Phone 5150

Lumber Est. THOS. W. CROACHER
Sash Doors, Blinds and all kinds
Builders' Supplies
Corner Water and Leonard Streets Tel. connection New Bedford, Mass.

Hersom—Cont.
*200 Normand Wilfred
203 Guay Raoul
203 Guay Ralph
204 Antone Arthur M
205 Randall Edgar F
209 Charbonneau Philip
*210 Sprague John S
*211 Morotte Adelard J
214 Sumner Samuel
*215 Blundell Elizabeth Mrs
217 Conduit crosses
*218 Gorman Ellen
221 Vacant
*225 Wilbur Earle T
228 Vacant
*229 Taber Carl E
230 Vacant
233 Martin Eugene
*234 Robillard James
236 Robitaille James
237 Brittain Robert
240 Hodgkinson Arthur
*242 Loftus Patrick F
249 Patnaude Joseph C
251 Giroux Alphonse
*253 Hogan LeRoy E C
253 Hogan Esther R
255 Vacant
*259 Gendron Ulderic H
*261 Lecomte Firmin J
262 Baylies begins
263 Duerden Arthur
267 Koutrounopis George
269 Richard Theophile
282 Felton crosses
*286 Cote Victor J B
287 Chase Albert G
289 Vacant
291 Vacant
294 Vacant
*296 Pounder Wm
302 Vernon ends
307 Thauvette Albert
309 Vacant
311 Vacant
*313 Moores Joseph
315 Case Margaret Mrs
317 Taylor Herbert L
322 Waldo ends
328 Vacant
331 Dean Wm H
342 Hanson ends
343 Orleans begins
348 Quintin Paul F
350 Bisson Pierre
*357 Fowler Kenneth C
359 Arruda Frank
*359 Boothman Jonathan B
365 Gonzales Charles A
367 Vacant
403 Somerset crosses
408 Vacant
412 Lamonde Wilfred
414 Popielnicki Theodore
418 Vacant
420 Lamonde Leon
440 Ashley boul crosses

HEYWOOD

fr Barnard nr Acushnet av east and west wd 1

HICKORY

fr 115 Dartmouth to 6 Clay wd 5
11 Josephs Mary Mrs
15 Silva Antone
15 Rose Sarah L
22 Houghton James
28 Harrison begins
35 Ward begins
37 Chaleff Mary Mrs
*37 Cunha John P
*37 McGurk Katherine Mrs
47 Clay crosses

HICKS

fr 121 N Front to 858 Acushnet av wd 2
1 Laporte George pool
2 Karwaski Stephen
2 Stawasz John gro
2 Roginski Joseph
6 Ulderic Florence
6 Vacant store
6 Stawasz John
7 Murphy Peter pickles
8 Golen Frank
8 Janak Frank
8 Kabola Joseph
8 Petroski John
8r Bielenski John
8r Lashuk Adam
8r Rosunowski Albert
8r Urbank Joseph
8r Zukowski Alexander
13 Calnan Timothy
13 Sasseville Abel
16 Dupuis Joseph
16 Lapointe Ferdinand
16 Maressa Alexander
16 Muir Philip
16 Oloviski Joseph
16 Risz Veronica Mrs
16 Wegrzyniak Jacob
18 Paleczka Wincenty
16r Hampton ct ends
18 Laporte Arthur gro
19 Bessette Malvina Mrs
19 Dabrowski Kazimir
19 Richards James
19 Demers Omer
19 Pelletier Joseph
27 Graus Anthony
27 Pykos Walter
31 Gissinger Frank X
33 Bindas Victoria Mrs var
27 Stanek Wladyslaw
33r Janak Raimund
34 Fulton ends
36 Coury Yafath
36 Dumot Peter
36 Saba Joseph
36r Sladeski Stanislaw
36 Sevigny Alfred
36 Wotishiwski Stanley
39 Campbell George B
43 Stott James A
39 Janak Joseph
43 Stott John T
45 Bargiel John
45 Ruszel Wladyslaw
49 Bak Peter gro
49 Jaskulka Mark
49 Lewandowska Leocadia Mrs
52 Howe ends
52 Lague Rose Mrs
52 Beauparlant Wilfred
52 Dion Bilvienne
52 Rzeznekiewicz Albert
52 Witkowicz Leon
53 Mikolajcywk Bronslaw
53 Riley James H
62 Gendron Sophronie Mrs var
63 Forand Philidore
63 Godlewski Victor
63 Magnant Henry
63 Plante Clemence
63 Bessette Emeline Mrs
63 Fregeau John
63 Gendron Ozebel
64 Amaral Louis
64 Cusson Edmond
64 Freitas Antonio
64 Roberts Joseph A
64 Souza John
64 Cusson Melina
*66 Pearl Laundry
69 Barnash Joseph
69 Guzik Peter
69 Jiraski Frank
69 Lenko Jacob
69 Lomax Walter B
69 Roussel Celestin
69 Montmarquette Louis
69 Gabriel Frank
69 Lewis Sarah
70 Francs Tireurs Hall
*70 Francs Tireurs Supreme Council
74 Fregeau Louis E
74 Lemaire Joseph
74 Sanblon Wm
76 Fregeau Azaline
76 Greene Margaret Mrs
76 Laporte Arthur
78 Arabaz John prov
79 Acushnet av crosses

M. C. SWIFT & SON UNION STREET
North Side below Purchase St.
NEW BEDFORD, MASS.
MEN'S WEARING APPAREL

ROBBINS ELECTRIC COMPANY
ELECTRICAL CONTRACTORS AND SUPPLIES
Radio Sets and Supplies
356 ACUSHNET AV. Tel. 3125 NEW BEDFORD, MASS.

HIGH

fr 165 N Water to 504 County wd 4
23 **N Second crosses**
23 Hollywood Frank
24 Cory John
24 Marshall Joseph C
*25 Auto Electric Service Inc batteries
*28 Soucy Arthemise
31 Sullivan Eugene P
31 Tripp Henry C
33 Reed Lena M Mrs
33 Cavanaugh Elizabeth Mrs
*34 Potter Thomas E jr
34 **Acushnet av crosses**
39 Allen Clarence E
39 Benway Ellen C
*41 Tremblay Henry J
48 Panaratos Alexander
51 **Purchase crosses**
59 Dassos Menos lunch
60 Peterson Olof
70 **Pleasant crosses**
83 **Foster crosses**
86 Allen Charles W
88 Jenness Peter H billiard supplies
*89 Gidley James G
89 Reed Edward B
90 Jenness Peter H
90 Palmer James L
91 Shepherd Lizzie A Mrs
91 Hitch Mary Mrs
*91 Weeden Carrie E Mrs
*92 Thompson Imogene
95 Davis Wm T
95 Davis Wm P
95 McMahon Robert
*96 Kelley Eugene J
*100 Carpenters District Council
106 Barker Ezra V
*106 Crooks Charles W
110 Vacant
111 Nelson Wm B
112 Mahon Patrick A
114 Altman Jacob real est
*116 Perron Joseph A
116 Wheeler Julia
116r Davis L Herbert auto pntr
*117 Wilson Frederick G
118 Greenough Harry S
118 Lang Matthew
118 Leonard Elizabeth
118 Millette Mary
118 Small Willison J
120 DeMoranville Valmer S
120 Wilbur Alvin D
*122 Mansfield Wm J
*122 Thoits Harry E
*124 Oliver Andrew J
127 **County crosses**

HIGHLAND

fr 49 Durfee to 86 Hathaway rd wd 2
10 Nolan Arthur J
*13 Lima John A
16 Sykes Benjamin contr
*21 Barker Fred
21 Jacintho John J
21 Sylvia John
*22 Booker John
*27 Deasy Wm L
27 O'Neill Joseph
27 Snow Russell
*28 Demers Francis A
*39 Wooler James W florist
40 Sylvia Margaret
40 Sylvia Wm
*41 Wooler James W
42 Laberge Elzear
*42 Sharples Fred
42 Leaver Joseph E
43 Baron Joseph
43 Chase George L
*78 Chase Russel B
*79 Whittaker Jesse
80 Robinson Albert E
81 Whittaker Wm H
82 Hill Herbert D
83 Wood Albert H
85 Hogan James J
*87 Ross Alexander
*88 Peel Gilbert
*88 Pell Florence Mrs
*89 Younger Walter
*91 McNelley James A
*91 McNulty Thomas
*91 Whitehead Harry
95 Goodwin Margaret Mrs
*97 Chase Frank O
98 **Mt Vernon crosses**
117 **Athol begins**
*119 Greenwood Robert M
120 **Peak ends**
*125 Galipeau Stanislas
*129 Ward David
133 Vacant
137 Lennon John J
143 **Potter begins**
145 Milligan George
149 Smith Wm M
*153 Davis Alton
163 **Templeton begins**
170 Sagar Albert
*176 Gottesman Morris E
183 **Wendell begins**
184 **Coggeshall ends**
196 Begin Hubert
198 Carroll Francis J
*200 Price John J
*202 Thompson Wm
204 Vacant
204 Girouard Fred var
205 **Topham begins**
207 Bollea Ernest
*229 Bond Stephen H
231 Macomber Alfred E
244 **Adams ends**
249 **Sutton begins**
*273 Cocker James P
*273 Doyle John
284 Vacant
288 **Buchanan ends**
*295 St Aubin Dairy
*295 St Aubin Joseph H
299 **Dugan ends**
305 Leguillou Louis
305 St Germaine Calyxte
387 **Malden begins**
434 **Hathaway rd crosses**

HILL

fr 189 Kempton to 78 Hillman wds 4 3
24 **Kempton crosses**
30 Booth Fannie
30 Dexter Anna I
34 **Mill crosses**
37 Colby Almira C Mrs
*42 Booth Nellie M
42 Thomas Edward J J
46 Hanson Axel G
46 Cuniff John H
48 **North crosses**
50 Greene Alonzo
*50 Lewis Albert
50 Vassi Arthur
53 Taber Jane Mrs
*53 Baldwin Lewis D
55 Potter Myra W
*55 Wells Eugene F
56 Jackson Mollie B
56 Moulton Augustus G
56 Watson Edwin M
57 Girrioer Thomas F
57 Cragin Meribah A Mrs
*58 Lanagan Edward S
*59 Bunell Walter R
59 Grant Walter R
*61 Brand Frederick
61 Trull Walter E
61 **Hillman crosses**

HILLMAN

fr 279 N Water to 81 Jenny Lind wd 3
*0 Akin-Denison Coal Co (br)
*0 Pocahontas Fuel Co Inc
1 Felton Louise Rogers
1 Travers Joseph A
2 Costa Urban
3 **Hillman st ct begins**
5 Vacant
23 Vaillancourt Hormidas
24 **N Second crosses**
25 Santos Peter
25r Lopes Theophilo
25 Alves Andrew
26 Charlesbois Mathilda

For Service Use the "Green O" Directories

WENTWORTH CLOTHING CO.
MEN'S CLOTHING AND FURNISHINGS
211 UNION STREET Tel. 999

Hillman—Cont.
26 Van Zandt Walter
27 Flanagan Joseph
28 Enos Jacques
28 Roderiques Aurilio
29 Acushnet av crosses
29 Cruz Amelia
*29 DeBarros Alphonse
29 Stelphin Harold R
32 Harding Orin C
33 Tucker Laura A
*34 King Eliza
35 Gempel Max tailor
*35 Ricketson Charles L ex
36 Harrington Frederick G
*36 Animal Rescue League
39 Hafford Willard B
47 Purchase crosses
47 Robichaud Ethel E Mrs
49 Dennis Sarah Mrs
49 Donley Edward F
49 Hanley Arthur
50 Chapman Susan P
57 McCauley James A
51 Russell Frederick T
53 Holland Wm H
*53 Ryan Kate
54 Vacant
57 Davis May E
57 Pleasant crosses
59 Vacant
*59 Coggeshall Annie H Mrs
*61 Folger Susan R
*61 Pierce Leland C
*62 Bates Eldoretta Mrs
*63 Sullivan Eugene H mus tchr
64 Tripp Katherine M
*64 Tripp David K
65 Barrows Eugene W
*65 Briggs Wm P jr
*65 Dudley C Edwin
65 Fulton Robert
65 Foster crosses
*66 Austin Caroline F Mrs
*67 Phillips Henry T
67 Sanborn Ida H
67 Titcomb Isabel A
68 Hall Anna Mrs
71 Holt Arthur Edward
72 Pring Robert E
73 Brady Annie A Mrs
*74 Cole Theodore W
75 Gee Frederick J
75 Milliken Lewis
75 State begins
*76 Swift Arthur D
78 Allen Drusilla
78 Moss Milo L
78 Hill ends
*79 Hamilton Herbert B veterinarian
81 Eaton Charles R
*81 Edger Anna M Mrs
83 Sommers Wm A
*85 Fairfield Louis A E Mrs
85 Walden begins
86 Soule Anna M Mrs
*86 Almy Frederick T
*90 Bonnar James M
*92 Chase Charles F
*92 Lowe John H jr
94 Cornell Lester
*94 Shapiro Hyman
*95 Lucas Etta C
95 Bonney Wm M
*97 Moore Margaret J F Mrs
97 Thomas begins
*98 Sher Israel
*100 Sullivan Daniel J
*101 Taber Arthur K
102 Callery Luke J
*102 Ricketson Silas
*105 Swanton Agatha L Mrs elect needle specialist
*105 Swanton John D
110 County crosses
*111 Gorham Fred R
*111 Wilson Earl D
*113 Burton John L
*115 Nicholson John G
*117 Drescott Henrietta Mrs
*119 Provost Raoul G phys
120 Summer crosses
123 Chambers George A
*123 Tripp Charles W P
*124 Kalish Frank G
*124 Sullivan Anna C
*124 Vail Anna F
125 Landers Joseph E
125 Nickerson Lydia D Mrs
129 1st Vacant
129 2d Vacant
134 Viera Manuel C
135 Chestnut crosses
*138 Cunningham Milton R
*138 Hall Wm jr
*139 Brown Frank C
*143 Chubbuck Lurana A
145 Deacon Jennie
145 Cottage crosses
146 Cantwell John T
*147 Brownell George W H
*148 Nannery Ellen F Mrs
*151 Slosson Henry C
*151 Holmes John J
154 Spruce crosses
155 Miller Byron H
155 Sulham Solon J
157 Vacant
159 Campos Gabriel D
*159 Levy Edward
166 Sholes Mary A Mrs
167 Cedar crosses
*167 New Bedford Roofing Co
183 Ash crosses
217 Pierce Wm
218 Chancery crosses
*221 Sweeney Charles F
225 Carr Margaret
*226 Hill Herbert D auto rpr
229 Osborne Le Forest E
231 Vacant
233 G A & P Tea Co The gros
237 Godwin Isabelle Mrs
237 Martin Ellsworth
237 Shaw Albert E
238 Park crosses
*241 Burns James E
241 Smith Charles H
245 Chace Charles M
*245 Damon Bessie M Mrs
245 Little Bertha D Mrs
245 Russell Edward T
*246 Murray Joseph C
249 Linde Emma
249 Winterbottom Edmund J
252 Denigan Catherine
252 Serpa Manuel P
252½ Gifford Harry A
252½ Sturtevant Wayland L
253 Edwards Abbie M Mrs
*256 Gardener Jerome D
*257 Gilmore Thomas H
*260 Winterbottom Joseph E
261 Wordell Mary Mrs
*264 Yates Thomas
*265 Boucher Joseph G
266 Allen Frank N
267 Wenstrom Harry E
270 Newton ends
*273 Chadwick Charles E
*275 Fanning Wm B
277 Potter Mable E
278 Newton John E
278 Wilcox Wm W
278 Reed Nathaniel M
*279 Moriarty Thomas E
280 Allen Luthan D
*280 Cuniff Edward A
280 Dalton Fred
280 Liberty crosses
291 Vacant
295 Halliday Richard
296 Tremont ends
310 James ends
317 Armanette Angelina Mrs
317 Reis Peter
317½ Wentworth Alva jr
319 Coleman Louisa Mrs
332 Lindsey crosses
368 Jenney ends
*371 Pina Fidele
372 Shepard Lewis
371r Andrews Mary P Mrs
371r Gracia Isaac
371r Miranda John
371r Victor Joseph
374 Florence crosses

C. E. Beckman Co. AWNINGS
15-35 COMMERCIAL STREET Tel. 5010 Flags Tents

SPOONER
836 PURCHASE STREET
MUSIC DEALER
PIANOS AND PLAYERS
PHONOGRAPHS AND RECORDS

Hillman—Cont.
375 Pinto Joseph
376 Cardoza Antonio
377 Pontes Charles L
*379 Pitts Daniel A
380 Coleman John M
380 Wilson Alton B
*380 Wordell Amelia F Mrs
381 Butts Thomas L
389 Jackson Isanna
395 Vacant
402 Hunter crosses
416 Moss George
*417 Sylvia Clarence V
417 Vieira Joseph
418 Wiggins Walter F
427 Young John W
428 Beach crosses
445 Summit crosses
453 Burke Clara N Mrs
456 Rockdale av crosses
*469 Wright Marion T B Mrs
470 Sattanino Peter
472 Vacant
474 Scaperi Gaetano
483 Chester begins
484 Ainsworth Thomas
*487 Katy Pauline Mrs
499 Walter begins
501 Christopher Charles W auto pntr
*503 Perry Alfred A
507 Enos Fernandez
*507 Plante Adolphe
508 Carlson Alfred G
*508 Desmond John F
510 Cornell Charles C
520 Jenny Lind crosses

HILLMAN ST COURT
fr 3 Hillman north wd 3
2 Cabralde Geronimo
2 Freitas Urbano Costa
3 Greenwood Arthur
3 Dufresne Delphine Mrs

HOLDEN
fr 363 Conduit to 116 Felton wd 1

HOLLAND
fr Braley rd nr Acushnet av to Heath wd 1

HOLLY
fr 253 Belleville av to 24 Brook wd 1
7 Gaudette Horace
7 Pryzmierski Wladyslaw
7 Russell Joseph C
7 Sequin Ovila
11 Bryda Mikolaj
11 Mikorajczyk Joseph
11 Ciboroski Bronislaw
11 Budro Wm
12 Belohlavek Michael gro
14 Boskowski Marcel
15 Kolaczewski John
15 Szunrowski Louis
16 Orlawski Joseph
16 Seymour Henry N
16 Supczak Frank
17 Konavzski Walter
18 Medeiros Antonio
18 Motta Antone
19 Soares Mary Mrs
19 Esterio Mary
19 Souza Manuel
18 Freitas Manuel
20 Medeiros Joseph
20 Menezs Manuel
20 Medeiros Joseph C
20 Costa John
22 Flores Manuel
22 Jacks Antone
23 Enos Jose
23 Frias Francisco
23 Luiz Seraphino C
26 Medeiros Manuel
28 Boteilho Anna Mrs
28 Longanes Charles
28 Rusek Annie Mrs
28 Fellouris Harry
28 Sylvia John S
29 Ferro Manuel
29 Correia Manuel
31 Paraskos George
31 Roy Edmond
32 Ezyk Charles
32 Marconelle John B
32 Ulewicz Joseph
33 Lanakokoulos Meirmo
*33 Koutroumpis George
42 N Front crosses
43 Cote Leon
43 Cote Remi
43 Funaro Michael
47 Guillmette Mose
47 Proulx Joseph
47 Pickup Elizabeth
52 Giroux Joseph roofer
*53 Hamel Adelard tmstr
53 Labonte Leo
54 Arruda Eliza Mrs
54 Chausse Emma Mrs
54 Giguere Amie
56 Polish Club
*57 Gravel Regina garage
59 Gravel Regina
61 Gravel Edmond
72 Acushnet av crosses
75 Breault Firman P
75 Rioux Paul
75 Therrien Philip
77 Therrien H & Son barbers
*79 Ricard Georgianna Mrs
81 Lacombe Arthur
81 Fay Wm J
82 Goulet Philip
85 Holden Joseph
85 Leclerc Onesime
85 Perryman Wm
85 Devine James
88 LeBlanc Emile
91 Ricard Levi
92 Charest Calixte
92 Query Ernest J
92 Varieur Euclide
93 Araganos Nicholas
93 Leboeuf Louis
*96 Bessette Julie Mrs
96 Clouthier Antonio
96 Dupont Maria
99 Cable Emma Mrs
*99 Drolet Oliver
99 Gregorikas Agzelis
99 Mathieu Joseph P
*99 Papillon Stephen
100 Lague Joseph
100 Meunier Joseph
101 Fournier Misses
101 Normandin Joseph E
*101 Marquis Wm J
102 Roy Edmond tmstr
103 Cote Aldege S
103 Drouin Alfred J jr
*103 Ricard Arsene
107 Paquin Frank
107 Gosselin Moise
107 Therrien Herbert
109 Bourassa John B
109 Comeau Philip
*109 Drolet Oliver
*113 Poirier Charles A
117 Ashley boul
119 Bussiere Emilien
119 Morosse Alfred
119 Levesque Alfred
*120 Lecuyer Hector var
*124 Bertrand Napoleon
124 Talbot Adrius M
125 Correia Julia Mrs
125 Jacques Victor
*126 Longpre Joseph Z
126 Oddy John
126 Spirlet Henry
129 Mondoux Rock
130 Lestage Henry
130 Sellers Thomas
132 Birch Charles E
132 Hall Amy Mrs
132 Langlois Adrien
132 Patnaude Theodore W
132 Quintin Oliver
132 Reid Samuel
135 Beaulieu Wm
135 Boulay Joseph jr
135 Labbe Archille
135 Landreville Henry
135 Michaud Alfred

PELEG H. SHERMAN, 505 County St.
FUNERAL DIRECTOR AND EMBALMER
OFFICE PHONE 690-W
RESIDENCE PHONE 690-R

Squire S. Davis Co.
Tel. 874 573 Mill Street
DISTRIBUTORS OF Franklin MOTOR CARS

Holly—Cont.
135 Gelinas Donat
136 Dorgis Philip L
136 Quintin Theodore O
136 Steben Charles
137 Beaulieu Ovila
137 Boucher Athanase
137 Gelinas Onesime
138 Lagasse Joseph
138 Nault Joseph C
138 Teillere Pierre
*139 Conn Andrew C
*139 Conn Sarah J Mrs
*139 Howard Sarah Mrs
140 Couza Wendell
*141 Aconn Press The prntrs
141 Spencer Arthur C
141 Wilde Alfred
143 Deakin Wm
143 Hall Wm
143 Lonsdale Mary T Mrs
146 Evans Wm H
146 Counsell Jonathan
146 Wilkinson Wm
147 McCarthy Wm
147 Marshland Violet
148 Morin Dennis
150 Cote Joseph L
151 Moran James
151 McCarthy Michael C
152 Michaud Ned
*152a Smith Willard N
154 Sagar James
155 Boucher Anthony
155 Boucher Joseph
155 Poirier Isadore
155 Seddon David S
156 Groves Emilia Mrs
156 Steben Arthur
159 Chadwick Martha Mrs
163 Atherton James
159 Filipek Valentine
163 Whitehead Ernest J
164 Heatley Wm R
164 LeBlanc Charles
164 LeBlanc Pierre
164 Brook crosses

HOLLYHOCK
fr 359 Dartmouth to Rural cemetery wd 6
16 Damos Joseph R
18 Coelho Francis M
18 Faria Jose
21 Medeiros Candido
21 Philips Mary Mrs
22 Delima Manuel
22 Salvatore Marie Mrs
22 Souza John
26 Cartmell Robert
26 Travers Antone
28 Primrose crosses
30 Piva Manuel C
30 Sylvia Frank P
32 Soares Antony
32 Roderiques Joseph
32 Ventura Francisco
*35 Karcher Frederick jr
38 Mello Antonio J
38 Mello John
38 Motta Antone
39 Ferreira Joa
39 Cabral Julio
45 Baptiste Antonio
45 Baptiste Antone jr
48 Field crosses
56 Jacintho Frank
56 Medeiros Marian
56 Viera Ernest
56 Lima Manuel
61 Stephen crosses

HOLY ACRE
bet Acushnet av Pearl and Wamsutta nr Acushnet river wd 3

HOLYOKE
fr east of 293 Lowell to 76 Church wd 1
0 Newcomb James

HOMER
fr 63 Parker to 74 Locust wd 3
*1 Valentine Thomas A
*3 McCarthy George H
*7 Featherstone John
10 Hindle James W pntr
*11 Bolton James E
11 Morton Ella Mrs
*14 Hindle Wm T
14 Chadwick Hanna
*15 Conroy Michael J
*15 Plummer James
*16 Covell Lindley J
*16 Pritchard Thomas
*15 Jackson George A
16 Hazzard Herbert J N
*18 Docker Fred W
*21 Arigan Nellie
*18 Nelson Henry J
19 Castle George T
21 Karl Frederick
21 Maynard Peter A
*22 Durfee Wm K
*22 Slocum Charles B
22 Keyes Wm F
*23 Chace Horace S
*23 Kenworthy Wm
*24 Allen Charles E
24 Slocum Charles R
*25 Bradbury Thomas
25 Sisson Roger B
26 Locust crosses

HOMESTEAD
fr Acushnet line to 2390 Acushnet av wd 1
964 Blair Hugh
971 Charpentier Hormidas
973 Collins Edmund
976 Parent Norbert
979 Pettier Alfred
987 Sisson Wm H
*989 Counsell Wm
991 Swift Bartholomew J

HOPE
fr 523 Belleville av to 42 Belleville rd wd 1
15 Hathaway crosses
39 Tinkham crosses
49 Webster ct crosses
52 Boudreau Andrew
55 Mattos John R
55 Vannasse Alexander
55 Lima Eugene
56 Alves John
56 Alves Manuel
67 Nash rd crosses
68 Souza Joseph var
74 Martin Antone
75 Oliveira Manuel A
74 Rabello Deniz
74 Souza Antone
74 Abreu Wm
80 Ferro Jacintho A
80 Richard Noe
80 Daigle Fidele A
90 Chagnon Henri
91 Whitman crosses
113 Eugenia begins
121 Medeiros Antone
121 Pacheco Manuel V
121 Souza Antonio
127 Clavet Amede
127 Edison Margueret Mrs
127 Lajac Caroline Mrs
*126 Poulin & Roy ltd lumber
127 Bubrowecki John
127 Lacombe Fred
129 Belleville rd crosses

HOWARD
fr 177 Cedar Grove to 54 Beetle wd 2
20 Baron Daniel
20 Sconiczki Stanislaw
22 Wlodzka Kazimir
24 Bielski Kate Mrs
24 Motyl Peter
24 Wolanski Frank
27 Marvin begins
28 Stratigakis Thomas
28 Tsangaroulis George
35 Pappas Arthur
35 Kapopoulos Anastasios
35 Kapopoulos Apostolos

Slocum & Kilburn Mill Supplies
23 - 27 North Water Street Electrical Supplies
Tels. 5100 - 5101

WASHBURN Dependable Textile Specialties
WOODWORKING
"PERFECTION" SHELL ROLLS | "KORE-LOKT" PIN BOARDS | "WASHBURN Wood Top Rolls
224-234 NO. WATER ST. Tels. 7350 and 7351
WASHBURN STORE SERVICE
STORE PLANNING FIXTURE AND SHOW-CASE BUILDERS

Howard—Cont.
35 Karakelis Charles
36 Cote Calixte
36 Lassey Harry
36 Varney Isaac
36 Hentis Alida
46 Coggeshall crosses
51 Drouin Joseph
53 Antone Joaquim
*53 French Ellen Mrs
53 Lada Mieczyslaw
55 Muira Simon
57 Cebula Michael
57 Drobrowolski Paul
57 Maroon David
59 Silvia Domingos
57½ Medeiros Manuel
59 Fortier Arthur
59 Hartley Ralph
65 Crompton Elizabeth
65 Leaver Albert
65 Marsden John
*66 Baj Andrew S P
67 Norris Wm
67 Suprenant John
67 Wigley Alfred
70 Lessard Thomas
80 Beetle crosses

HOWARD AVENUE
fr Acushnet river to 2010 Acushnet av wd 1
*19 Grenier F Xavier cement blocks
*20 Hersom Thomas & Co soap mfrs
24 Duarte Serefim
24 Martins Mariano
29 River rd crosses
49 Sturtevant Elwood
50 Makuch John gro
53 Babineau Henry
54 Makuch John
58 Perry Susan F Mrs
60 Longpre Pierre
*61 Morse Everett C
63 Hamel Amede G
63 Masse Alphonsine Mrs
63 Masse Wm
*64 Leger Philip
73 Messier John W
*73 Sorelle Joseph
75 Belleville av crosses
78 Lessard Thomas
83 Bourgois Mary Mrs
85 Blanchette Edward W
86 Vacant
87 Veira Manuel
*89 Rock Wilfred
92 LeBlanc Everett
*92 Ouellette Alfred
94 Arbec Joseph D
*95 Braley Horatio E
95 Gibbs Charles E
96 Vacant
*97 Hagar Charles M
98 Gates John
*98 McCarthy Peter J
*99 Meunier Honorius ice
*102 Carr Walter
*104 Carr James
*104 Carr Walter jr
107 Allain Calixte
107 Allain Pierre
107 Masse Donat
109 Lebeau Oliver
110 Allain Albert
110 Steben Virginia Mrs
111 St Germaine Joseph
112 Richard Philias
*113 Pelletier Diana
113 Vero Manuel jr
115 Freitas Antone
119 Ferdinand John
119 Ferdinand Phoebe Mrs
119 Mailloux Joseph
121 Girard Palmena Mrs
*121 Menard Frank
*121 Horvitz Wm hay
*123 Couture Honore
129 Acushnet av crosses

HOWE
fr 15 Logan to 52 Hicks wd 2
000 Vacant

HOWLAND
fr Acushnet river east of Prospect to 158 Acushnet av wd 5
3 Prospect crosses
5 Oliveira Antone
5 Vieira Antone
6 Ferreira John A
6 Gonsalves Christian
6 Roderick Benjamin
8 Brito Joseph
9 Myricks Chester
9 Nascimento John
9 Costa Frank
9 Nickelson Harry
9 Viera Antone
10 Francis Louis
12 Costa Joe
14 Gracia John A
14 Oliviera Antone
14 Sylvia John
14 Souza John
14 S Front crosses
15 Herman Jacob
15 Horvitz Samuel
15 Marinoff Israel
15 Marinoff Julius
15 Meshinoff Ida
15 Stewart Morris
16 Soares Carlos
16 Cohen Morris
16 Santos John
17 Andrade Mary
17 Britto Francisco
17 Drazen Louis
17 Lima Pedro
17 Lomba Manuel
17 Lopes Erminda
18 Ricardo Joseph
24 Fortes Antone
24 Spinner Joseph A
25 Dias Marianna
25 Sylvia Mary Mrs
25½ Gonsalves John
27 Amaral Francisco
30 S Water crosses
31 Vacant
33 G A & P Tea Co The gros
36 Bandarra Joseph de M barber
37 Montrand Leo barber
39 Barreiro & Maria bakers
41 Ramos John
41 Sylvia Joseph T
43 Medeiros Antone fish
43 First crosses
*44 Jesus Joaquim gro
46 Tavares Luiz
47 DeMello Joseph gro
47r Francis Wm
48 Amaral Anthony M barber
48 Vacant
*50 Lopes John R restr
50 Mello Manuel var
52 Vacant
55 Vacant
55 Abatach Achim Synagogue
57 Vacant
57r Rose Theresa
57r Santos Manuel A
57r Vieira Manuel B
58 Clayton Amelia
58 Wasbutsky Myer
58 Katzeff Julius
59 Cabral Manuel
59 Roderique John
60 Sylvia Fred C
62 Medeiros Mariano
62 Pedro Wm
63 Veira Manuel
63 Pina John R var
*66 Mello Manuel B gro
67 Falcon Manuel G barber
67 Gonsalves Querino J
69 Bizarro Francisco
69 Duarte John
*71 Moniz Antonio B gro
71 S Second crosses
73 Cabral Marianno fish
*73 Lemos Walter M
75 Amaral Rose
75 Florente Clara
75 Marshall Phoebe

Hemingway Bros. Transportation Co.
FAST MOTOR TRUCKING SERVICE
Between BOSTON — NEW BEDFORD — FALL RIVER
MAIN OFFICE AND TERMINAL 17-19 SWIFT ST. Tel. 3638
BOSTON OFFICE 10 LEWIS ST. Tels. Richmond.4043-3452

PAINT and HARDWARE

PHONE 4233
NORRIS
738 PLEASANT ST.
Opp. N. B. Hotel

Howland—Cont.
75 Thomas Mary
76 Costa John
76 Camille August
76 Falcon Antone
76 Silva Rose Mrs
76 Cabral Manuel
76 Mello Manuel
*77 Ferreira Julio fish
81 Nascimento Joaquim
81 Santos Lawrence
*83 Souza Manuel C paints
86 Barry Elizabeth Mrs
86 Theodore Joseph
86 Cabral Manuel
86 Chaves Mike
86 Machado Manuel
86 Mello Joe
90 Rebello Frank
90 Cabral Antone
90 Roderique Michael
91 Vacant
93 Namee John dry gds
94 Acushnet av crosses

HOWLAND COURT
see Howland ter

HOWLAND TERRACE
fr 18 Cherry south wd 5
*1 Smith Nat C
*8 Nelson Wm M
*8 Myrick Emma C Mrs

HOYE
Dutton nr Acushnet av north wd 1
0 Lamarche Emile

HUDSON
fr 55 Brock av to 634 Rodney French boul wd 6
137 Brock av crosses
147 Hyatt Seth
*151 Bauer Daniel E
151 Moser Newton F
174 Brunelle Joseph
*174 Duckworth George
174 Point ends
175 Sevigney Luke
175 Riendeau Dieudonne
178 Craven Samuel
188 Bowman Wm
*196 Bradley Edwin
*198 Bradley John W
200 Bernard Theodore
200 Clark Gilbert R
*202 Pedro Manuel
207 Barker Joseph V
*208 Griffiths James F
212 Tillotson Herbert
216 Cunha Manuel
218 Silveira Samuel
240 Rodney French boul

HUMPHREY
fr Mill rd to 2220 Acushnet av wd 1
54 Moose George F
54 Pires John M
62 Chauvin Benjamin
64 Blain Edmund

HUNTER
fr 769 Kempton to 304 Parker wds 4 3 2
8 Bjorngren John
11 Vann Vincent J
*11 Wunschel George
12 Days Anna A Mrs
12 Mill crosses
13 Farell Richard
*18 Reed Thomas F
21 Thompson George F
25 Gibbs George F
28 North crosses
34 Hambly Clifton
*34 Tripp George R
40 Lawton Abram C
40 Stevens George E jr
*45 Bennett Arthur H dyer
46 Austin Amelia J M Mrs
48 Hillman crosses
72 Maxfield crosses
108 Smith crosses

HUNTINGTON
fr Brownell av nr Kempton to Dartmotuh line wd 4

HUSSEY
fr 21 Lake to 918 Kempton wd 4
11 Cabral Lawrence
13 Gay Douglas E
*16 Midgley Wm H
*17 Farnham Edward
*20 Shaw Adam
*21 Remsen Wm G
21 Schofield Wilfred A
24 Bacon Wilfred L
25 Refuse Robert G
*28 Cory Isaac N
29 Laurence Charles H
*32 Simms John E
33 Thomas Leander F
*39 Hambly Byron B
*43 Streeter Florus L Rev
*44 Francis Charles J
47 Grourke James A
*48 Avelar Manuel T
*51 Cabral Lawrence M
*52 Reca John F
55 Briggs Wallace A ice
*58 Sullivan Ada Mrs
59 Tripp George E
62 Sullivan Michael J
68 Davoll Elisha
*68 Slocum Nannie P Mrs

HYACINTH
fr 195 Rivet to 36 Thompson wd 6
*1 Lee Daniel
1 Flood Bartholomew
1 Hoey Katherine
2 Pacheco Manuel
2 Pacheco Manuel jr
2 Prenda Manuel Costa
6 August Antone
6 Batalon Eliza Mrs
8 Faria Edward
11 Cortez Antonio
11 Medeiros Manuel
11 Vincent Louis
12 Fachado Abel
12 Lopes Ralph
*18 Sisters of the Holy Cross

ILION
fr 1038 Kempton to Buttonwood park wd 4

ILLINOIS
fr east of Pine Grove to 828 Ashley boul

INDEPENDENT
fr 145 County to 104 Crapo wd 6
1 Lima Arthur
6 Vacant
12 Arruda August J
12 Clara Mary Mrs
12 Mello Frank
16 Alphonse Alfred
16 Sylvia Antone
20 Simmons Antone
20 Mello Antone
20 Sylvia Antone
21 Silva Anna Mrs
*23 Brennan John
23 Phaneuf David
23 Wootton Wm
24 Quadros Theotonio
24 Goodwin Anna Mrs
33 Mendoza Antone
33 Lima Manuel P
33 Rego Joaquin
34 Mello Joseph P
*34 DeMello Manuel B
*34 Silva Frank
35 Gill Severin
35 Sylvia Frank F
35 Sylvia Paul
35 Teixeira Charels
36 McConville Misses
36 Coholan Julia Mrs
36 Medeiros Joseph
39 Correira Manuel
39 Moraes Wm
39 Santos Jose
40 Cloutier Edmond
40 Medeiros Antone J

Bookkeeping, Shorthand, Typewriting, Penmanship, etc. Taught thoroughly at
KINYON'S COMMERCIAL SCHOOL
DUFF BLDG., Cor., William and Pleasant Sts., NEW BEDFORD, MASS.

Dyers **LEWANDOS** **Cleansers**
NEW BEDFORD SHOP—672 PURCHASE STREET Telephone 1203
Shops in all Large Cities of the East

Independent—Cont.

40 Tetreault Felix
44 Cabral Joseph L
44 Roderiques Francisco
*47 Egan Ellen Mrs
48 Alves Pulsena Mrs
48 Armour Anthony
48 Pacheco Manuel
48 Medeiros Joseph
48 Medeiros Manuel
48 Viera Alfred
51 Francis Manuel V
51 Frates Manuel
52 Frias Virginio
52 Medeiros John
22 Souza John
55 Moniz Henry J
55 Piva Venancio
55 Silva John A
55 Soares Mary Mrs
56 Cordeira Marion
56 Lee Joseph T
56 Medeiros Antone
60 Hendriques Maria I Mrs
60 Sylvia Antone
61 Hendricks Arthur
61 Hendricks Wm
62 Lopes Manuel
*62 Harney Lawrence
62 Pacheco Antone
63 Brunette John J
63 Perreira Gil C
63 Rousseau Elphage
65 George Antone
65 Martin Jose
66 Bettencourt Joseph A
66 Martins Joseph
67 Medeiros Frank P
67 Souza John
67 Perry John
70 Azevedo Joseph S
70 Costa Frank
70 Peta Alves
73 Davignon Theodore
73 Fitzkee Paul
73 Fontaine Delinore Mrs
*73 Lapointe Oscar J
74 Fernandes Joseph
74 Perry Manuel
74 Vital Edward
77 Perry Amose
78 Carvalho Jessie
78 Correia Frank
78 Jesus Cantinio
78 Pacheco Joseph E
78 Roderiques Antone
81 Berube Edward
81 Martin Manuel C
81 Melancon Ludger
81 Sylvia John
82 Neves Joseph R
82 Barboza Wm M
*82 Quinn James

INGRAHAM

fr 1972 Acushnet av to 47 Kearsarge wd 1

27 Lizotte Charles
*35 Hebert Joseph T
*35 Martin Gerome J
39 Cote Eugene
*39 Denault Arsene
39 Denault Arsene jr

IRVING

fr 49 Hawthorn to 10 Maple wd 5

*1 Hussey Elizabeth E Mrs
*3 Francis Averic
*3 Clifford Ellen
*6 Snow Sarah A Mrs
*8 Dana Misses
*14 Hayes Grenville H
*19 Rotch Josephine G Mrs

IRVINGTON

fr 10 Irvington ct to N Y N H & H wd 1

2 Irvington ct ends
16 Gallant Wm
18 Anderson Francis E
18 Menard Albert
*24 Emond Eugene M
26 Gervais Antonio
28 Dupont Ernest
*30 Renaud Lawrence J
32 Seguin Alexander J
*34 Picard Clariande Mrs
38 Jason Mary A Mrs
42 Poulton Margaret
*70 Olivier Israel
72 Webster Charles
78 Concord ends
84 Furness Richard
86 Vacant
88 Vacant
90 Daniel Joseph
92 Provost Similien F
*96 Bessette George E
96 Brousseau Henry
108 Vacant
110 Vacant
116 Moreau John B
118 Perrin Frank
118 Sprague Wm
128 Holden Harry
*130 Wrigley Wm
136 Domingos Antone F
142 Arlington ends
*154 Spooner Ralph G
156 Daniel Louis
158 Kral Frank
160 Morris John H
162 Tinkham Louis W
164 Taylor John R
*166 Attwood James
166 Heywood Ellen Mrs
170 Sumner George R B
176 Chase Elliot C
176 Gonet John
180 Chicoine Fred
180 Rainsville Olivier
184 Beaudry Clara Mrs
184 Walker Wm H
195 Ashley boul crosses
206 Vacant
208 Vacant
216 Dutton Alonzo
*216 Stanley George D
217 Florent Shafter
219 Lapointe Joseph
225 Rochambeau begins
*226 Barrieau Alyre
*226 Barrieau Livien
227 Scholes Travis
227 Ward Thomas
*228 Hirshlag Antone
229 Desmarais Marcville
231 Legere Stanislas
239 Milford begins
244 Booth Joseph
*245 Brunette Nectaire
247 Provencher Fadia
251 Vacant
253 Vacant
266 Brook ends
267 Lafayette begins
289 Maywood begins
309 Seabury begins
327 Church crosses
327 N Y N H & H

IRVINGTON COURT

fr 9 Princeton to 2 Irvington wd 1

*9 Hand Samuel L
9 McDermott Lucy
*9 MacDonald Thomas H
9 Rosparka Charles
10 Irvington begins

IVERS

fr 4333 Acushnet av to Morton wd 1

JACINTHO

fr 670 Allen to Winterville rd wd 5

1 Jacintho Joseph
1 Andre Joseph
5 Vacant
9 Oliveira Manuel R

JACKSON

fr 401 Myrtle to 388 Mt Pleasant wd 1

JACOBS

changed to Mina wd 6

JAMES

fr 217 Maple to 310 Hillman wds 5 4 3

20 Maple crosses

JONATHAN HANDY CO.
28-30 WILLIAM STREET
Tel. 327
IRON AND STEEL
HEAVY HARDWARE
BLACKSMITH SUPPLIES

Steiger Dudgeon Co., Inc. Purchase, Union and Pleasant Streets Telephone 82
New Bedford's Quality Store

James—Cont.
*21 Soule Rufus A jr
*23 Tripp James M
*24 Stirrett Mary C Mrs
*25 Herbst Wm H jr
*26 Wood Myron E
*27 Carlson Carl A
*28 Burbank John T
29 Vacant
29 Clinton crosses
29a Vacant
*30 Ferguson Arthur H
*31 Winsper Francis S
*32 Michaud Ignace E
*34 Paige George W
*36 Ashley Courtney P
37 Arnold crosses
*45 Brady Catherine V
*50 Fowler Harry
*50 Macy Willard B
*51 Nichols Andrew J
51 Fernandes Antone
51 Weyckham Curtis
*54 Martin John H
*54 Parker H Kempton
*54 Wentworth Leon
55 Sylvia John P
58 Soares Manuel
*58 Souza Domingos
*59 McDonald Murdock
60 Vacant
63 Norton Thomas
*63 Raposa Joseph F
67 Nelson Lena Mrs
*70 Taber Benjamin J
*71 Banks Christian C
*73 Cole Charles E
73 Johnson Jennie
73 Sailer Christine Mrs
74 Hewitt Frederick H
*74 Liddell Alexander K
74 Keith Wm H
*75 Brady Ruth H
75 Brown Margaret L Mrs
75 Carlson Sven A
*78 Gillick Lawrence
79 Losigo John
80 Sylvia Joseph G garage
85 Frier John E
*87 Smith Wm B
*90 Sylvia Joseph G
91 Vacant
97 Nelson Wm
97 Madison Samuel T
98 Union crosses
*106 Elmwood Garage
*106 Mosher George F taxi
*106 Watkins Thomas M auto rpr
*109 Balboni Ernest H
*109 Balboni Louis
113 Gonsalves Wm
125 Court crosses
137 Wilding James W
*137 Russell Wm R
139 Frates John
*140 Fiske Fred S
143 Yates James H
*144 Fisher Mary L Mrs
147 MacCord Robert
152 Cabral Joseph E
*156 Sullivan Dennis J
*160 Giusti Caesar
*162 Raymond Benjamin
165 Elm crosses
*178 McKiernan James F
*178 O'Boy Anthony
*180 Hoskins Theodore E
*181 Howland Orloff R
188 Middle crosses
200 Feaster Frank
*203 Silva Manuel A
*204 Cunningham Belle Mrs
*204 Key John
*205 Tripp Irving M
205 Lawrence Wm J
*206 Coon Wm C
*208 Brady Thomas
*208 Snell Frank H
*209 Humphrey Wm H
*210 King Robert B
*211 Pallatroni Antonio
*216 Maino Albert A
*217 Baccelli Fernando
218 Kempton crosses
244 Mill crosses
262 North crosses
288 Hillman crosses

JARRY
fr east of Pine Grove to 878 Ashley boul wd 1
0 DiCicco Pasquale
17 Thibeault Ludger
*82 Soulard Arthur
82 Ashley boul crosses

JEAN
fr 385 Coggeshall to 336 Sawyer wd 2
2 Ferreira Manuel
2 Gerard Auguste
4 Gagnon Fabrian
4 Dube Zenon
5 Briggs Marion Mrs
5 Brothers Rose Mrs
*8 Dube Joseph
*8 Dube Zephirin
8 Emond Leo
9 Bergeron Clifford
9 Finch Wm
9 St Germain Cecelia Mrs
10 Forand Romeo
10 Garpi Joseph
11 Fredette Ernest
10 Johnson Jason
11 Potter James W L
11 Patnaude Sylvania
13 Lawrence Charles L
14 Haste Peter J
*16 Liberty Charles Eli
18 Cote Desire
18 Gauthier Octave
18 Ledoux Oscar
18 Menard Norbert
*19 N B Storage Warehouse Co
21 Holleran Josephine Mrs
21 Picard Louis E
21 Vigeant Mary Mrs
22 LaCroix Armina Mrs
22 Lagrenade Joseph
22 Pavoa Joseph
22 Seferiades Prodromos V

JEFFERSON
fr 443 Myrtle to 420 Mt Pleasant wd 2
101 Myrtle crosses
150 Summer crosses
186 Mt Pleasant crosses

JENKINS
fr 331 Bolton to 388 Dartmouth wd 6
11 Vacant
*12 Ferreira John
*12 Faria John B
13 Moniz John
*14 Andrade Joseph
14 Gonsalves John
17 Cambra Joseph E
18 Boteilho Joseph
18 Machado Manuel
18 Viera Marion
23 Ponte Joao G
25 Costa Joseph
31 Ganas Joseph da
33 Mathias Joseph
33 Tavares Joseph K
37 Camara Joseph
37 Mello Frank
42 Corvello Rodrick
42 Dias Ignacio
42 Motta Aouralio
44 Martins Mary Mrs
44 Roberts John J
45 Booth Thomas
45 Mello Manuel
45 Brierly Wm
46 Costa Manuel
46 Lewis Antone R
46 Souza August
47 Lima Joseph
47 Roderick John
47 Ventura Joseph
60 Hemlock crosses
73 Lopes John R
73 Veiga Joseph
95 Vacant

ALDEGE CHAUSSE FUNERAL DIRECTOR AND EMBALMER
Private Ambulance Service Tel. 1400

GREENE & WOOD Every Kind of LUMBER AND MILL WORK
PINE STREET, off SO. WATER STREET, NEW BEDFORD

Jenkins—Cont.
97 Vacant
99 Vacant
101 Vacant
103 Barboza Joseph A
109 Dias Joseph bldr
128 Dartmouth crosses

JENNEY
fr 339 Court to 368 Hillman wds 4 3
7 Olson Amanda Mrs
*11 Nunes Antonio C
17 Ciaburri James
*19 Lewis Manuel [illegible]
27 Crane Thomas
*32 Coon Frederick W
33 Silva Manuel
38 Crowley Joseph E
*38 Sullivan Mary E Mrs
44 Sequin John B
44 Elm [illegible]
56 Sweet Georgette
56 Silvara Mary
*57 Atwood Wm T
*59 Amorin Angela
70 Middle crosses
78 Buckley Henry
78 Newman Sadie L
*79 Taber Mary T
83 Carney Daniel H
86 Gonsalves Joseph
*86 Jones Missouri Mrs
*87 Fuller George T
90 Hastings Nathaniel F
*90 McKay Wm A
*94 Jackson Jason
94 Sweet Melvina Mrs
95 Chase Frederick E
*95 Hathaway H Wm
108 Kempton crosses
128 Mill crosses
145 North crosses
*155 Sheehan Daniel D
*161 Treadup Elmore M
163 MacFarlane Joseph A
165 Lake Fred E
169 Baptiste Claudine Mrs
*171 Howarth J Wesley
175 Hillman crosses

JENNINGS
fr 574 [illegible] Second to 750 First wd [illegible]
1 Jennings Frank M
2 Wygozywalski Adam

JENNY LIND
fr 59 Lake to 56 Fairmount wds 4 3
*2 Northcott John W
*4 Daffinee Menoah H
*5 Erickson Carl W
*7 Harring Edwin B
*8 Babcock Joseph D
8 Cory Edgar E
7 Harring James L
*9 Eccleston Joseph
*10 Lynch Owen M
*11 Mosher Albert E
*12 Drew Philip D
*13 Bradshaw John H
*14 Martin Joseph S
*16 Lester James A
*17 Hayward Caleb A jr
*17 Langshaw Edward E
*18 Patnode George H
*19 Glennon John F
*20 Enos George S
*21 Caswell Edward T
*22 Childs Frank H
23 Stephenson David
*24 Buckley Charles E
*26 Croshere Austin B
*27 Wright J Arnold
*28 Phinney Henry H
*31 Price Ralph K
*32 Davenport Wm H
*35 Vinal Herbert R
*36 Oesting Edward A
39 Vacant
42 Kempton crosses
48 North crosses
*50 McLeod Andrew F
51 Smith Wm P
*52 Chassey Mary Mrs
57 Manchester Herbert A
58 Medeiros John
59 Bryant John H
62 Clough James
63 Wicks Rodolphus D
*67 Coppinger Thomas L
72 Estes Percy C
*73 Colwell John
*73 Smith Ida M Mrs
*74 Fisher Walter C
84 Hillman crosses
*89 Egenberger Edwin J
*89 Richardson Wm H
92 Peitavano Emilio
*97 Bailey Wm T
*97 Branceri Etta nurse
101 Mendell Reginald H
118 Milton crosses
127 Vacant
128 Rogers ends
129 Vacant
131 Allen Wm S jr
*131 Hyland John E
131a Vacant
*133 Sylvia Manuel M
138 Hathaway Wm J
*144 Bradley Alfred
146 Grant crosses
161 Lexington crosses
*163 DeCosta John
167 Turner Richard
169 Stanton Margaret Mrs
180 Fairmount crosses

JOCELYN
fr Monmouth nr Acushnet [illegible] to Stratford wd 1

JOHN
fr 85 Winterville rd to 178 Ryan wd [illegible]
16 Schofield ends
32 Westbrook ends
40 Brier ends
106 Allen crosses
126 Farm ends
146 Bedford ends
166 Ryan crosses
523 Perry Manuel
525 Perry Antone L
*529 Brown Rose Mrs
549 Marshall John
549 Maudsley Florence Mrs

JOHNNY CAKE HILL
fr 83 Union to 20 William wd [illegible]
4 Reis Manuel
4 Vieira Amelia
6 Peters Annie Mrs
8 Vacant
*11 Seamen's Bethel
14 Jonathan Bourne Whaling Museum
*15 Mariners' Home
*15 Thurber Charles [illegible]
*17 Boyer Irene M Mrs
18 Tirrell Charles
19 Lumbard Charles E carp
*20 Watson Ella Mrs
24 William crosses

JONATHAN
fr 461 Arnold to 454 Court wd [illegible]
*12 Carlson Eric
*13 Holt George R
13 Holt Mary Mrs
*16 Bunnell Robert F
17 Coffey John W
*20 Grover Louis E
*23 Winograd Alex
*24 Derick Otto L
*25 Feather John A
27 Larsen Axel E
*28 Novick Sarah Mrs
*36 Foster Wm
*39 Pike George A
*40 Eversfield Wm B
*41 Tripp James H
43 Vacant
*45 Faiella Enrico phys
*45 Warren Eugene M
*46 Atwood Wm W
46 Brownell Henry W

MICHAUD & DUPRE
Clothiers and Furnishers Dealers in Uniforms
256 ACUSHNET AVE. PHONE 1818

Old Furs Repaired Remodeled & Redyed

Fur House of Sidney
250 UNION ST. Tel. 1976
New Bedford's Most Reliable Fur Shop

We Store Your Furs During the Summer Months

Jonathan—Cont.
47 Thoen Anders
*49 Lewis John H
*50 Linderson Charles J
*57 Maxim Austin S
*59 Butler Clarence H
61 Union crosses
*63 Sturgis LeRoy A
*65 Ray Harry L
*71 Haswell Ernest R L
74 Fowler Walter
*74 Spooner George H
75 Vacant
77 Vacant
*78 Besse Millage G
81 Court crosses

JONES

fr 927 Mt Pleasant west wd 1
0 Ferreira Manuel
0 Marshall Charles

JOUVETT

fr 69 County to 338 Bonney wd 6
*17 Caron Ernest
17 Mathieu Frank
*17 St Louis Amedee
*21 Hampson Joseph var
22 Brimley Richard
22 Southworth Alice Mrs
23 Pinnington John J
26 Mendes John
26 Modesto Wm R
27 Chandler Ellen Mrs
27 Raynor George
27 Wilkinson George
30 Howard Henry
30 Ditchfield Peter
31 Moreau Edward
31 Starkie John W
31 O'Dowd Martin
34 Anderton James
34 Wareing Robert
35 Newman Harry
35 Pimental Antone
36 Dallaire Eugene
36 Delorme Mary Mrs
36 Moreau Frank
43 Hull John
43 Collins Janet Mrs
*50-54 Special Wet Wash Lndry
56 Ryder Albert
56 Dabrowski Alexander
56 Mikus Mary Mrs
56 Moreau Francis
56 Teixeira Fortunat
56 Walsh James
58 Quail Hugh
64 Cardosa Victor
64 Perry Manuel
64 Rogers Frank
65 Clairmont Admont
65 Tumienski Lopo
68 Lima Antone
68 McLaughlin Frederick
68 Cummisky John
70 Jefferies Ephraim
70 McAdams Wm C
70 McDonnell Francis
*71 Cabral Manuel T
71 Kenney Mary Mrs
71 Martin Manuel L
71 Sylvia Manuel M
72 Frasier Joseph
72 Gelder Herbert
72 Rapoza Mary Mrs
77 Bosworth Calvin T jr
77 Hindle David
77 Gage John
77 Monjeau Joseph
78 Jordan Manuel
78 Moreau Lawrence
78 Sylvia Joseph
84 Houde John F
84 Mikus John
*84 Moreau Delphise
84 Dabarowski Ignacy
85 Gubala John
*85 Marcoux Arcade
85 Robert Zephirin J
88 Blake John
88 Oliver Joseph
88 Pykas Henry
*88 Robin Marcel
91 Machonski Joseph
91 Waskiewicz Joseph
92 Rapoza Jesse
92 Rego Joseph
92 Viera John
95 Gouveia Joseph
95 Zembik Jakub
95 Rakicki George
95 Monjeau Louis
96 Mello Joseph S
96 Scott Robert
96 Whitehead James E
98 Vacant
99 Auger Demos
*99 Vargas Frank F
99 Marcelino Joseph
100 Avery Wm
100 Costello James
*100 Moniz Manuel
103 Copach Bronislaw
103 Galuska Louis
103 Prezznar Jozef
104 Badarra John M
104 Felles Marianio
104 Moniz Manuel
110 Crapo crosses
*117 Caron Honore
*117 Coderre Alfred
*117 Leite Mary Mrs
117 Lague Joseph
117 Bolduc Adonais D
117 Bonney crosses

JOYCE

fr 2855 Acushnet av to 106 Church wd 1
1009 Ashley boul crosses
1015 Blais Joseph P
1059 Blais Lucien
1073 Pelletier Philip A
1081 Barie Polidore B
1085 Martel Joseph
1096 Thomassett Alfred
1109 Wildwood rd crosses
1141 Stanton Michael
1197 Church crosses
1139 Fortier Rodolphus

JUNE

fr 4257 Acushnet av to west of Morton av wd 1

JUNIOR

fr 427 Arnold to 650 Union wd 4
*3 Bolton James
*3 Bolton Wright
*9 Francis Joseph F
*10 Norlander Albert
*14 Cook Frederic B
*15 Lowe Samuel J
*17 Pease Luther M
*18 Howarth Ernest
21 Gifford George W
22 Luce Sarah Mrs
*25 Chase Harry A
*29 Sowle Lincoln G
*30 Morrison Charles A
*33 Cox Frederick A P
*34 Wood Wm O
38 Goodall Harvey
*38 Selley Wm H
*39 Jason Walter S
*41 Gifford Ernest
*42 Wood John E
*43 Mahaney Charles E
44 Gudgeon John
45 Gifford Emily A Mrs
*48 McKenna James W
*169 Wilson Robert J
*183 Lumiansky David

JUNIPER

fr 33 Larch to 32 Fruit wd 6
7 Edwards George H
7 Haworth Milton R
7 Motta Manuel
10 Perreira Oaklund
10 Rivet crosses
23 Souza Jose
24 Cummings James
24 Quinn John
27 Caton Joseph
27 McHugh Wm A
29 Beaulieu Chrysalogue
30 Cunha Frank
30 Silva John

WILLIAM ROBERTS, 1460 Acushnet Av.
BUILDERS' HARDWARE, PAINTS, VARNISHES
SPORTING GOODS VULCANIZING REPAIRS

Frank M. Metcalf **Civil Engineer and Surveyor**
25 MERCHANTS BANK BLDG.
Tels. 2493-W. Residence 2943-R.

Juniper—Cont.
31 Seed Christopher
31 Worden John
33 Fruit crosses

KANE
fr 451 Bolton to 80 Hemlock wd 6
8 Foley Peter
8 Souza Joseph
14 Butler Walter A
14 Ormerod Wm
19 Felix Anthony W
19 Gonsalves Anthony
19 Martin Joseph
20 Gonsalves Frank M
20 Medeiros Stephen
30 Vieira Antone
30 Gomes John B
30 Sylvia Mary P Mrs
32 Andrade Manuel
32 Silva Ermelinda A Mrs
32 Souza Mary Mrs

KATHERINE
fr 131 County to 506 Orchard wd 6
5 Cabral Louis
5 DeTerra Andrew E
5 Roy Joseph J
5 Souza John
9 Faria Manuel F shoe rpr
15 Cardoza Manuel
15 Perry Frank
15 Faria Manuel
16 Costa Manuel
16 Ramas Manuel
16 Sylvia Louis
20 DeMello Antonio
20 Silva John S
21 Frances Mary Mrs
21 Martins Joseph G
24 Moniz John
24 Silvia John C
25 Francis Charles B
25 Flynn Mary
25 Martin Antone
25 Mendoza Mary Mrs
28 Costa Julio D
28 Enos Walter K
28 King Manuel
28 Marshall Lewis
29 Borges Joseph
29 Pine Royal A
29 Reis Antone
32 Rego Joseph
32 Rego Manuel
32 White John C
33 Corderira Joseph
33 Cordeira Prudencio
33 Oliveira Manuel
36 McCarthy Catherine Mrs
36 Enos Mary V Mrs
36 Dias Joseph
40 Perry August
40 Perreira Manuel
42 Boteilho Fernandes A
43 Correia Marion
43 Macedo Dennis
43 Macedo Virginio
45 Cordosa Frank
45 Motta Joaquim
45 Mendoza Joseph M
46 Correia Manuel
46 Raphael John
49 Viera Antonio
49 Almedia Joseph
49 Gomes John F
50 Borges Joseph
50 Santos Antone
50 Medeiros Antone B
53 Ramos Joseph
53 Rebello Inocencio
53 Rose Frank P
54 Camille Manuel A
54 Teixeira Joseph
55 Francis Philomena Mrs
55 Souza Manuel
55 Sylvia Frank
58 Openshaw Edward
59 Grade Jose de F var
61 Costa Frank
61 Marshall Frank
61 Rezendes Edmond
62 Amaral Enos
*64 Horsfall Joseph
65 Gillespie Samuel
65 Heureux Euclide L
65 Miranda Joseph
65 Simmons Manuel J
69 Borges Joaquim
69 Costa John
69 Martin Antone O
70 Goulart Fernandes
70 Horsfall Joseph A
74 Rose Manuel
74 Silvia Wm
76 Faria Joseph V
76 Sameira Joaquim
76 King Manuel B
77 DeMello Mariano
77 Souza Joseph
77 Sylvia Manuel B
79 Arruda Francisco
79 Carvalho Jacintho
79 Sylvia Manuel
80 Lussier Mary Mrs
80 Brown Mary Mrs
80 Wild Wm T
82 Bettencourt John O
82 Gomes Antone
83 Crapo crosses
115 Bonney crosses
120 John B DeValles School
143 Orchard crosses

KEARSARGE
fr 125 Hadley to 96 Perry wd 1
*2 Alie Adelarde
4 Belanger Joseph
4 Lantain Oliver
9 Chicoine Antoine
16 LeBlanc Anthony
17 Breault Adelarde
17 Gonneville Adrien
18 Boucher Eugene
19 Desautels Joseph
22 Vacant
24 Vacant
27 Duncan ends
29 St Joseph's School
30 Lecuyer Napoleon
30 McLean Joseph
34 Vacant
*36 Comery Ernest
40 LaBonte Albert
42 Foisy Albert
44 Lapointe Julia Mrs
*46 Allaire Hector
47 Ingraham ends
48 Letourneau Mary L Mrs
49 Hubert Ovila
49 Mathieu Paul
50 Vacant
52 Vacant
53 Mayhew Mary
54 Vacant
57 Newton Archie C
61 Hargreaves George
61 Houle Lionel
63 Perry crosses

KEEN
fr 275 Chancery to 158 Liberty wd 3
19 Park crosses
*20 McLeod Samuel D
22 Howland Myron P
*23 Thomson Asa T
24 Bartlett Catherine N
*24 Chase Wm R
*25 Tripp Joseph J
*26 Baker Joshua G jr
27 Ambrose Theodore
*28 Taber Henry G
*29 Halloran Robert
30 Norton George
*31 Wood Clarence E
32 Reagan Leon
*33 Norris Thomas B
*34 Holland Grace A Mrs
35 Bragg Edward W
*36 Johnson Caroline Mrs
*37 Joyce John E
*37 Joyce Julia A
*38 Ross Samuel
*39 Dunham Alfred B
*40 Whiteside Thomas
*41 Shea Michael real est

KING & CO. **Electrical Contractors**
FIXTURES—RADIO—WIRING—Wholesale and Retail
Phone 2693 **1051 ACUSHNET AVENUE**

HIRST THE PLUMBER
31-33 No. Water St. Tel. 466
Plumbing
Heating
Sheet Metal
Oil Burners

Keen—Cont.
*42 Ricketson Frederick E
*43 Doyle Bryan
*46 Gustafson Carl O
47 **Liberty crosses**

KELTON

fr Wildwood rd nr Phillips rd to west of Church wd 1

KEMPTON

fr 145 N Second to Dartmouth line wds 4 3
43 **N Second crosses**
45 Hart Mary
52 Sweeney John
*52 Fisher Herbert E
53 Kane Helen
53 Murphy Elizabeth F
54 Finnerty Maude I Mrs
54 Finnerty Michael J
54 Lake Deborah E
54 Rogers Elizabeth Mrs
56 Stein Wm
59 Lenhart Rudolph F
59 Sullivan Daniel
72 **Acushnet av crosses**
74 Edwards Manuel M
75 Washburn Mary M Mrs
83 Ames Mary Mrs
*83 Besse Susan Mrs
86 Francis Harry A
102 **Purchase crosses**
*111 Sanders Gilbert tailor
*111 Sanders Henry V real est
*112 Bake-Rite Shoppe
*113 Dumont Victoria Mrs
*116 Doctors Harris tailor
*118 Geary Simms & Geary pianos
119 McCormick John J
119 Hammond May F
123 Correia Manuel J
123 Macomber Charles L
127 Simpson Charles S
*127 McAfee Robert W
132 **Pleasant crosses**
*133 Stevens Harry L M D
*137 Searle Josephine E Mrs mus tchr
137 Edgerton John
145 Adamson Wm
*145 Lee Mary
145 Young Albert O
*151 James Maria Mrs
*151 Mullin James J
156 **Foster crosses**
*157 Driggs Misses
157 Hadley Susan E Mrs
165 Driver Ellen
*165 Meller Alice
*165 Bliss Roland H
*171 Forand Wilfrid T
171 Moore Percy
*174 Mingo Laura A chiropodist
176 Ashley Wm C
176 Randall Wm F
178 Grinshaw Bertha
*181 Galligan John H
183 Winchester Alice P
184 Davis Charles S
*184 Davis Oliver B
189 **Hill begins**
190 Taylor Frank C
*190 Willey Jesse M
*191 Peirce Joanna P Mrs
*191 Ellis Mary R Mrs
*194 Besse Henry W
194 Strange Wm L
*198 Lawton Mary
*198 Lawton Wm P
201 Perkins R Archer
*202 Danzell Bartlett E
202 Monaghan James F
208 Burtt Elzear F
*208 Ellis Elizabeth
209 Audette Donat
209 Bessette Henry
209 Smith Sandy
*211 Casey Mary Mrs
219 Meyer Thomas N
*220 Nye Dora R Mrs
*223 Battery Service Co
*225 Krivoff H Grain Co
226 Magnant Harvey A
226 Magnant Isaie
*226 Stevenson Thomas J
230 Grimshaw Joseph L
*230 MacFalane Sarah P Mrs
236 Fisher Sarah C
236 Fisher George L
251 **County crosses**
*256 Kelleher's Drug Store
*270 Kempton Electric Service batteries
272 Gomes Mary Mrs
*273 Bragdon Abner O
274 **Pease ct begins**
275 Drummond Andrew F
276 Maucioni Charles F tailor
*277 Sylvia Constantine M gro
*278 Manchester John A fish
279 Lucas Ivan
281 Estrella Thomas S
281 Fayal Manuel
282 Felix Anthony W
*282 Chase Fred H
283 Oliver Nellie F Mrs
284 Coonyer Frank G furn
285 Vacant
286 Vacant
*287 Sweet Nannie P Mrs
292 **Summer crosses**
296 Hause Louis G Rev
296 St John's Lutheran Ch
*304 McMullen Abbott D furn mvr
*306 Waybrant & Co autos
309 Weeks Bert
309 Weeks Nathan C T
*315 Malick Reuben tailor
317 Baptiste John
318 Bethel African Meth Epis Church
319 **Chestnut begins**
322 Vacant
324 Connor Paul
324 Jones Charles F
325 Chartier Joseph E
*325 Howard Norah E
*326 Barash Nathan tailor
328 Wilson Ralph
328 Wood Peter
329 Alvanidis Paul shoe rpr
331 Vacant
332 Cosmos Joseph
332 Cosmos Mary Mrs
332 Henry Ellis C
*333 Colyar Helen A
333 MacLeod Neil
*334 Delvalle Joseph
334 Evans Wm L
334 Pocknett Susan
334 Sherman Henry E ice
335 Cuvilje Sarah J
*337 Butts James D gro
338r Taylor George S
338r Tobey Henry H
338 Wright Abbie Mrs
339 Marcelino Manuel barber
340 Gifford David H
340 Lea Frank
340 Smith Alfred E
*342 Primeau Adelard D shoe rpr
342½ Shing Yee lndry
343 Bentley Raymond B
343 Bowman Clarence R
344 Kelly Susie
344 Kelley Wm H
347 Lopes Joaquim B pool
*349 Richbany Bros gros
*351 Kubiak Mary Mrs prov
*352 Query Ernest H & Co drugs
352 **Cottage crosses**
353 Vacant
355 Vacant store
356 Coggeshall Alferetta Mrs
357 Vacant store
*360 Harris Wm D undtkr
362 Harris Wm D
364 Connor John T Co gro
364 Henderson George O
364 Henderson Suzannah A
364 Williams Louisa Mrs
365 White Sampson S barber
367 Bynoe Clarence

LARDNER & CO.
REAL ESTATE & INSURANCE
214 - 215 OLYMPIA BUILDING Tel. 5265 NEW BEDFORD, MASS.

SIMMONDS & CO., Inc.
INSURANCE
OLYMPIA BLDG. 6870 Telephones 6871 NEW BEDFORD

Kempton—Cont.
367 Felton Melvin
*367 Smith J Carter Mrs
368 Brown Thomas
*368 Smith Wm P prov
369 Ormsby Orton B
370 Colbeth John S
370 Ellis Clara L Mrs
*372 Richmond Henry baker
374 Hoxie Elsie M
374 Mastera Sidney
374 McCue Joseph
375 Taber Charles H
*375 Sheehan John J
377 Young Mary E Mrs
378 Gillies Robert baker
380 Black Alfred A restr
*382 Lawton Charles W prov
382 Stubbs Emma R Mrs
383 Gammons Charles A
*383 Goodman Louis
383½ Hall Raymond
384 Pierce Charles F
386 G A & P Tea Co The
*386 Jennings & Brand prov
*388 Hahn Wm dry gds whol
390 Moore Thomas
390 Tripp Harry L
*392 Athanas & Kristo var
392 Cedar crosses
*394 Gwynn Charles A druggist
*395 Busy Bee Lunch
*395 Police Station 3
395 Public Library Branch
396 Ellis Harry R
399 Waxman Harry tailor
*400 Roderick Edmund fish
401 Shanks Robert K shoes
402 Webb Augustus
403 Quintin Stanislas tailor
404 Pieraccini John fruit
405 Brewer Edward A barber
405 Pina John bootblk
410 Grovell Moses
413 Casey Sylvia Mrs
413 Howard Frank
416 McCabe Bernard C gro
419 Furtado Manuel F
419 Roza Frank P jr
420 Clover Bldg
420 Papagalis Louis
*420 Parham J Tunstall dentist
420½ Vacant
422 Vacant
423 Ash crosses
*426 Andrews & Pierce prov
*427 New Bedford Auto Sales Co
428 Foster Mary E Mrs
428 Tyler Julia Mrs
432 Paull Mary A
*443 Union Motor Co autos
446 Turner Wm
450 Viens George M shoe rpr
456 Emerson crosses
*457 Taber O R & Son gro
460 Garcia Charles V
460 Nichols Edward K
465 Taber Walter J
*467 Baskin Charles M shoe rpr
468 Vacant
469 Holden James E baker
473 Baskin Charles M
473 Weimert Robert F
474 Harris David C
476 Chancery crosses
*478 Woodland John & Son gro
*480 Smith Elizabeth Mrs
*483 Murray Anthony J
*492 Salvati Gioacchino
501 Nardini Giovanni fruit
501 Cook begins
*505 Puritan Grocery Co
*509 Derick Otto L druggist
*512 Snow Charles H
512 Park crosses
514 Foye George E
514 Meehan Bridget Mrs
*515 Riley Edward F gro
*517 MacKenzie Alexander K
518 Harrington Edward S
525 Weaver Ida Mrs
*525 Olson Nils L pntr
526 Norton Catherine L Mrs
*528 Correia Manuel L
*535 Maine Ice Cream Co
538 Pierce ends
539 Stamo Christo shoe rpr
*550 Cobb Annie G Mrs
*550 Thompson Wm E
*551 Christo Stamo D
551 Stamo Christo D
553 Easton Charles F barber
*554 Thayer Claude
554 White Sampson S
555 Ford Samuel B
555 Easton Charles F
*556 Fanning & Tighe prov
*559 Cowing Obed S
560 Newton crosses
*561 Borden Arthur H
*562 Stevens Charles C
*567 Geary George W
*567 Davis Frank W
567 Taylor Henry W
*568 Carroll Wm E
*570 Peck Herbert N
573 Ghilardi John
573 Finni Dominick
*574 Brown Josephine M Mrs
574 Chase Charles E
580 Gurney John
*580 King Henry H B
581 Barash Nathan
584 Liberty crosses
*586 Whiteside Annie M Mrs
592 White Gertrude
592 Sylvia Constantine M jr
593 O'Neil John
*593 St Mary's Home
594 Jacobs Harry
*596 Lafferty Francis J
600 Tremont crosses
*600 Sadler W Ellsworth auto tops
612 Turgeon Alfred J
614 Wesiack Joseph
614 Wesiack Joseph jr
*618 Lewis Ella F
*620 Andrews Frank
*624 Shea Ellen E
*634 Balthazar Wilfred
634 Tripp Blanche M
638 James crosses
*644 Finni Joseph N
*645 Shanks Charles phys
*651 Tetzner Herman G
*653 Wilber Shepard B
*654 Shanks James
655 Piper Cornelius B
*658 Cushman Barker H
661 Shing Lee Indry
*662 Govoni Angelo
*663 Demers Rosaire
663 Mitchell Theodore E
663 Zaroas James
665 DeCosta Alfred pool
668 Lindsey crosses
*672 Giusti Frederick
*682 Crosby Walter H
*682 Spooner Mary
*688 Manchester James H gro
*690 Manchester James H
701 Jenny crosses
711 Govoni Angelo var
715 Regan Nora M Mrs
721 Bryant Etta H Mrs
721 Wordell Minerva
*722 Whipple Rebecca E Mrs
724 Florence crosses
*726 Cushman Bros gros
728 Nelson Wm
730 Peavey James F plmbr
*734 Allen Joseph C
734 O'Brien Michael
*735 Mosher Luthan W auto pntr
740 Allen George F P
740 Lawton Harold R
*740 Travers Clara
*741 Buchan James J carp
745 Howard Leslie A var
745 Sylvia Georgianna Mrs
749 M & E Rug Cleaning Co
753 Connor John T Co gros
*755 Gibbs Wm J
760 Rounds begins
763 Sleight Edward W

BOOKKEEPING ACCOUNTING SHORTHAND TYPEWRITING
NEW BEDFORD SCHOOL OF COMMERCE
1415 ACUSHNET AVE. Tel. 6519 NEW BEDFORD, MASS.

NAPOLEON LALIME, Funeral Director and Embalmer
Successor to A. P. Lagasse & Son
Tact, discretion and sympathetic service. Close and careful attention to the needs and comfort of the family and friends.
177 COVE STREET **Day or Night** **TELEPHONE 1324**

Kempton—Cont.
764 Rice Arthur W
*765 Watson Charles druggist
766 Armstrong Sarah Mrs
766 Watkins Thomas D
769 Hunter begins
*770 Hambly Wm H
*770 Ricketson Charles F
771 Higgins Mary Mrs
*771 Spooner Charles W
773 New Manhattan Market prov
*782 Eno Lillian Mrs
792 Palmer ends
797 Akin Lura V D
803 Weaver Stephen V
804 Vacant
*805 Hathaway Wm F
*807 Gammons Ephraim T jr
807 LeTendre P H
*808 Porter Mary bakery
810 Vacant
*812 Benjamin Octave gro
*812 Lajeunesse Edward prov
813 Vacant
814 G A & P Tea Co The
815 Beach begins
*816 Crandon Bros elec contrs
820 Offley George W
828 Reed ends
*833 Norton Cynthia A Mrs
833 Howland Susan M Mrs
*834 Fire Station 3
*834 Engine 3
840 Jackson Edgar M L var
*841 Winslow Everett E
849 Summit begins
849 Vacatn
851 Reed Leonard R
855 Costa Michael D pool
857 Parkinson Edmund
857 Pittsley Henry W wood
*858 Donaghy Samuel N undtkr
*859 O'Brien John J
*861 Shaw Samuel riding schl
862 Williamson Albert J barber
864 Connor John T Co gros
*866 Snell Ernest L druggist
868 Francis begins
*872 Carter Bros hdw
*874 Reca John F drugs
*875 Shores Frederick A gro
876 Howard Meth Epis Ch
877 Rockdale av crosses
918 Hussey ends
922 Brightman Ralph E
*924 Frey Frederick
*929 Pure Oil Corp
*930 Haggis Anastis
*932 Johnson Stephen S
946 Buttonwood ends
*948 Brierly James E
*950 Brierly Raymond H
951 Mill ends
952 Salisbury Arthur B
*961 Nofftz Richard E florist
*966 Brown Charles W
*969 Nofftz Richard E
970 Jenny Lind crosses
*972 Brown Charles W var
*980 Barron Isaac
*982 Barron Isaac prov
985 Haskell Allen W
990 Soper Christine Mrs
991 Clough George H
*1000 Kempton Motor Co autos
1005 Cory Charles A
1005 Nickerson Charles
*1006 Robida Joseph A
*1009 Salisbury Arthur B oil
1010 Oneida ends
*1014 Pike Victor garage
1017 Watson begins
1029 Battery D sq
1038 Ilion begins
1041 North ends
1107 Alva begins
1131 Crescent begins
*1145 Gilt Edge Silk Mills
1180 Brownell av ends
*1182 Bristol County Amusement Co cycle track
1188 Coutu Louis
1199 Monty Thomas
1252 Commonwealth av begins
1253 St Mary's Cemetery
1254 Weeks George B T
*1266 Moore Wm H monuments
1270 Kirby Peace P Mrs
*1270 Weeks Henry R milk
1273 Dartmouth line crosses

KENMORE
fr 2891 Acushnet av west wd 1
1022 Howard James
*1029 Lowe Moses
1033 Green Alexandre

KENSINGTON
fr 4446 Acushnet av east wd 1
0 Hetu Zotique

KENYON
fr 61 Belleville av to 956 Acushnet av wd 2
4 Sauve Joseph H
4 Manir Rose
4 Papineau Oscar
*11 Handford John E W coal yard
21 Rokita Mary Mrs
23 Stec Michael
23 Marsland Delia Mrs
27 Gortyza Lucas
27 Jouba John
*28 Standard Laundry
39 N Front crosses
50 Gudula Michael
50 Przybyla John
50 Guschs Stanley
52 Jeglinski Frank
52 Jeglinski Martin
53 Benjamin Josephine Mrs
53 Forgue Joseph Mrs
53 Laventure Joseph
53 Taber Clara
53 Forgue Z Wm
57 Benjamin Philip
57 Manny Aldor A
57 Monty Wm W
57 Moriarty John
58 Smola Julian
58 Maszenski Ignace
60 Irwin Katherine Mrs
60 Irwin Henry
61 Plouffe Homer
61 Ward James
62 Pyteraf Peter
62 Kowalski Anthony
65 Arseneault Paul
65 Bessette Alphonse
65 Bessette Eulalie Mrs
65 Pontbriand Ovila
68 Santos Joseph
68 Sylvia Joseph
68 Suprenant John
71 Maillotte Arthur
71 Goyette Delia Mrs
71 Wallacy Mary
72 Radziewicz Raymond
75 Labbe Alfred
75 Mailhot Alphonse
75 Moreau Henry J
79 Macy Arthur
82 Kolazewski Alexander
82 Markowski Felix
84 Alvara Julia Mrs
84 Gosse Georgiana Mrs
84 Nunes Harriet Mrs
86 Hebrew Synagogue
87 Mechaber Mary Mrs
87 Brody Harry
87 Dexter Joseph P
88 Moquin Edward
88 Goldstein Edward
88 Stadler Walburga
90 Aylward Thomas
90 Bassette Rene
90 Robidoux Arthur
90 Veary Wm
91 Bouchard Alfred
94 Holden Henry
94 Oldfield Fred
91 Levesque Pantaleon
94 Russell Philip L
91 Keroack Louis
98 Gerstein Bertha Mrs
98 Carl Theodore

M. F. PERRY & CO. BUILDERS' AND MARINE HARDWARE
Guns, Ammunition, Fishing Tackle, Paints, Oils, Varnishes, Brushes
Cor. SECOND and MIDDLE STS., Tel. 7182 NEW BEDFORD, MASS.

COAL Akin - Denison Co.
231 Union St., Walnut, Cor. Water St.,
1218 Acushnet Av., 129 Cove St., Wharf, Foot of Hillman St.

Kenyon—Cont.
98 Carl Walter
100 Goyete Joseph
*104 L'Independant Publishing Co Inc
116 Acushnet av crosses

KILBURN
fr Acushnet river to 112 N Front wd 2
*2 Grinnell Mfg Corp cotton gds mfrs
57 Belleville av begins
91 Manny Bertha
91 Manny Dominique
93 Nelson James jr
*94 Grinnell Mfg Corp cotton gds
96 N Front crosses

KING
fr 371 Nash rd to 462 Shaw wd 1
*1 Belleville Warehouse Co Inc
43 Duarte Arthur
58 Belleville rd ends
59 Taveira Jose S
100 Stowell Leslie V
106 Lowney John H
*117 Manomet Mill No 4
124 Marshall Joseph restr
124 Central av ends
144 Shaw crosses

KING'S HIGHWAY
fr 896 Mt Pleasant to 666 Tarkiln Hill rd at Acushnet sta wd 1
*0 Paulding John I Inc elec gds

KINGCROFT
fr 2879 Acushnet av to 1082 Church wd 1
24 Schutz Theresa Mrs

KING PHILIP
fr 75 Coffin av to 20 Phillips av wd 1

KINGSTON
fr 133 Harwich to 132 Tarkiln Hill rd wd 1

KIRBY
fr 653 Allen to 202 Ryan wd 5
9 Mendes Fernando
9 Mendoza John
9 Sylvia Joseph A
511 Borden Milton L
511 Cieto Antone
514 Vacant
*518 Norwood James
*524 Baldwin Harold P
534 Vacant
*560 Cabralde Geronimo

LAFAYETTE
fr 267 Irvington to Park av wd 1
19 Irvington crosses
68 Languirand Simon
75 Deluga Bronislaw
78 Hearne Wm
105 Gardner Arthur
107 Carlisle crosses
189 Brooklawn av crosses
241 Wood crosses
279 Park av crosses

LA FRANCE COURT
fr 909 County to 46 Reynolds wd 2
10 Tetreault Eugene
10 Gauthier Alex
12 Deslande Cleophas
13 Lider Jacob
*16 McAfee Thomas D
16 Parker Mary Ann
20 Brodeur Paul
20 Harrigan Ellen Mrs
20 Joubert Charles
20 Mault Donat T
20 Rocheleau Victoria

LAKE
fr 751 Rockdale av to Buttonwood pk wd 4
*3 Messenger Archie H
*9 Woodacre Albert V
*9 Woodacre Richard
*17 Sturdivant F Wilmot
*17 Whelan James J
*21 Boardman Arthur G
21 Hussey begins
*29 Gay Rosanna M Mrs
*45 Done Harry
45 Butttonwood crosses
47 Brooks Margaret Mrs
*53 Ashley Wm A
*55 Smith Charles W
59 Jenny Lind begins
*68 Buttonwood pk
71 Oneida begins
*73 Marshall Sherburne
*75 Brown Arthur P
75 Gregson George E
*81 Saunders Frank W
*97 Bullard Egbert G
117 Buttonwood pk crosses

LAMBETH
fr 711 Tarkiln Hill rd north wd 1
0 Saulnier Alphonse

LANCASTER
fr 246 Hathaway rd to Wilson wd 2

LANDRY
fr 173 Brooklawn av to 386 Wood wd 1
1 Ladas Peter
2 Higgins John
2 Higgins John jr
3 Olivier Joseph
5 Holt James
12 Bembinek Antoni
16 Wilcox John
20 Grenier Rodolphe

LANG
fr 1121 Mt Pleasant west wd 1
2 Burleigh Herbert W
7 Furtado John

LANGLOIS
fr 2026 Acushnet av east wd 1
151 Poirier Seraphine Mrs
*153 Richard Philip
154 Vacant
*155 Lessard Euclid J
*159 Gregoire Henry
160 Petty Henry A
166 Bessette Zephir

LARCH
fr 405 Bolton to 290 Dartmouth wd 6
19 Amaral Manuel
19 Gomes Frank
19 Polycarpo Miquel F
23 Ponto Jesse da
*28 Chicoine John sand and gravel cement blocks
33 Juniper begins
35 Watling Wm Mrs
36 Noyer Joseph P
41 Billington Henry
41 McKay Wm
46 Vacant
49 Ferreira John
49 Hurley Michael J
50 Braley Benjamin
50 Suttcliffe Betty Mrs
58 Hemlock crosses
*64 Lees Wm K
65 Ray Diana B Mrs
65 Abreu Manuel
67 Barcellos Jose M de
67 Correia Joseph E
72 Gifford John
72 Jump James
72 Santos Antone
73 Andre Manuel
77 Fraga Francisco
77 Smith Bertrand
80 Lima Antone C
80 Lima Augustine
83 Barlow George
85 Lewis Manuel
86 Silveira Manuel King
86 Silveira Mary K

UNIVERSAL PRESS PRINTERS
21 No. Second St., NEW BEDFORD, MASS. Phone 5150

Bay State Paints and Varnishes
— Made by —
WADSWORTH, HOWLAND & CO., INC.,
The Bay Stater 1162-1164 Acushnet Av., New Bedford, Mass. The Bay Stater

Larch—Cont.
87 Cabral Anna Mrs
95 Mulberry ends
98 Barbour Wm C
107 Mello Anna Mrs
107 Pacheco Joseph M
108 Vacant
111 Gracia Antone
112 Joseph Charles
114 Almeida Lucien
125 Dartmouth crosses

LAUREL
fr 327 Brook to 91 Edison wd 1

LAWRENCE
fr 465 Tarkiln Hill rd to Pine Grove cemetery wd 1
70 Tarkiln Hill rd crosses
116 Blais Alexis
147 Brockton crosses
209 Millette Joseph
223 Lynn crosses
278 Conway Austin
283 Loughlin John J
283 Pospisil Edward
288 Yates Wm
291 Sullivan James
293 Holyoke crosses
311 Pine Grove cemetery

LEE
fr Lenox to 770 Tarkiln Hill rd wd 1

LELAND
fr Wildwood rd nr Avery east wd 1

LEMAY
fr 41 Lang nr Mt Pleasant north wd 1

LENOX
fr Lee nr Tarkiln Hill rd to Breault wd 1

LEONARD
fr 376 S Water to Cross wd 5
0 Croacher Thos W Estate lumber
*7 Sherman R A & Son bldrs
*0 Pierce & Kilburn carps
0 Greene & Wood's wharf begins

LEROY
fr 4429 Acushnet av to Morton av wd 1

LEWIS COURT
fr 16 Grape south wd 5
0 Freitas Frank J

LEXINGTON
fr 943 Rockdale av to west of 163 Jenny Lind wd 3
20 Reed Frank L
21 Cory Caroline
22 Borgess John jr
22 Mulkearns Thomas
27 Arruda Antone P
33 Maschio Sylvia
33 Risso Francisco Mrs
33 Tavaris Thomas
39 Alfama August
39 Monteiro Harry F
61 Travers Manuel
61 Burgess Joseph

LEXINGTON AVENUE
fr Brownell av nr Kempton to Dartmouth line wd 4

LEYDEN
fr south of Wood to 20 Truro wd 1

LIBERTY
fr 255 Court to 198 Durfee wds 4 3 2
00 Harrington Memorial Schl 408
26 Vacant
*28 Whitehead John B
*30 Brand Wm H
32 Johnson Emil A
34 Stephenson Eliza Mrs
*36 Fenner Thomas F
38 Vasconcelles Joseph
*40 Shaw Richard
*42 Wilbur Howard C
*43 Russell Charles A
*43 Tripp Daniel A
43 Morgan crosses
44 Bertram Richard
44 Cochrane Wm J
44 Gressa Catherine E Mrs
45 Sharpe John M
48 Elm crosses
*49 Carr Richard E
50 Leahy Mary A Mrs
*51 Carroll John
*54 Rogers John
54 Tighe Thomas J
60 Butler Nicholas
*57 Chumack Isaac F
*60 Reardon Hannah
60 Rodgers Martin
65 Befuhs Wm
65 Befuhs Sarah E Mrs
*66 Dreher Frederick A var
*68 Erickson Herman
*69 Allen Helen F Mrs
69 Shephard Lewis
69 Middle crosses
73 Ashley Leon A jr
73 Ashley Sarah Mrs
*73 Desruisseau Malvina Mrs
74 Braman Everett W
*74 Braman Frederick A
76 Vasconcellas Antone
76 Ornellas Frank
*77 Sewares John
77 Carmel Isadore
77 Cosmos John
*77 Sewares James D
81 Colwell Sarah J
*81 Mulkerne James H
82 Howland Philip
*82 Waters Lena Mrs
82r Kempton Fred
*83 St Jacques Arthur L
*85 Stanley Charles A
86 West Elizabeth
*88 Chase Raymond
88 Pineault George
*93 Dessueau Malvina Mrs
96 Kempton crosses
98 Duclos Armand
98 McGrevy Masey
100 Mill crosses
112 Tripp Edward G
*114 Gelette Charles W
*116 Johnson Carl T
120 North crosses
130 Greenough Joseph L
*136 Guinn Charles A
138 Chase Everett C
*140 Sheehan John
*142 Brown David
147 Hillman crosses
153 Caldeira Antonio
*158 Gustafson Carl O gro
168 Keen ends
184 Maxfield crosses
210 Sycamore ends
234 Smith crosses
496 Durfee crosses

LILIAN
fr Barnard nr Acushnet av east and west wd 1

LINCOLN
fr 370 Union to 112 Arnold wd 4
*3 Russell Wm
*5 Hathaway Savory C
7 Tilkon Wm
*8 Milliken Frank A
*11 Blair John K
*12 Paige Walter H
17 Allen Ward E
17 Snell Wm L
*18 Miller Earl C
18 Weeks Eleanor Mrs
*21 Michelsen B Frank
*25 Kern Wm E jr
*27 Bowie Harold E
*28 Allen James W
*31 Gibbs Jennie W Mrs

M. C. SWIFT & SON UNION STREET North Side below Purchase St. NEW BEDFORD, MASS.
MEN'S WEARING APPAREL

J. J. DUGGAN ROOFING CO., 90 Beetle St.
Slate, Gravel, Asbestos and Asphalt Roofing
Bell Phone, 5188 Repairs of all Kinds Our Motto: Satisfaction

Lincoln—Cont.
*35 Hart Samuel C jr
35 Winship Frederick H
39 Chamberline John E
*39 Hirst Jesse B

LINDEN

fr 1825 Purchase to 410 Summer wd 2
*7 Hathaway & Co wooden wr
13 Charpentier Edward C pool
18 Cloutier Adelard
18 Soforenko Benjamin
18 Royal Printing Co
19 Vacant
22 Pleasant crosses
*23 Dehn Edward W
23 Dehn George R
28 Benoit Mary
28 Benoit Marguerite M
28 Boulay Philip H
28 Dufour Joseph
31 Lucas Norman
*32r O'Brien John N wood
32 Perreault Moise var
33 Goulet George H barber
35 Brown Abana L
*35 Goulet Regina Mrs
35 Morin Ardena Mrs mlnr
35 Petroski John
35 Shaw Peter
36 Buere Edward
36 Genereux Wm
36 Langlois Leo
36 Oliver John
35 Morin Edeas
36 Allard Edmond shoe rpr
36r Duval Arthur
36r Whittaker Wm
36r Rodgers Harry V
37 Perreault Edward
37 Pintow Paul 2d hd furn
40 Nadeau Henry
40 Thompson David K
41 Vacant store
43 Papineau Henry
43 Brouillette Moise jr
43 Bergeron Mary L Mrs
43 Dellacasse Alfred
*45 Mahoney Edward T drugs
45 P O Sub-Station No 2
45 State crosses
*46 Rielly Joseph P plmbr
56 Jolicoeur Louis
56 Trudel Augustin
*58 Murphy Frank T gro
59 Holy Name Parochial Sch
59 County crosses
*65 Wood Benjamin D
*65 Wood Edwin F
68 St James community house
*68r Adams Ella C
68 Wells Edward
69 Prentiss Chester
69 Medeiros Ernest P
69r Wilkinson Josiah
70 Fish James B
70 Hartley John H
70r Hartley Robert
70r Heap Wm E
*72 Joyce John T
73 King Charles C
73 Waxman Harry
*73 Vexler Solomon uphol
*76 Wicha Johanna nurse
*76 Wicha Mary nurse
*76 Wicha Joseph
76 Linden ct begins
77 Grenon Andre
*77 Grenon Philip
77½ Young Curtis M
77 Cafferty Patrick J
78 Slater Rothwell
79 Cloutier Philippe
79 Riley John K
79 Richard Theodore
*83 Sullivan Timothy J
84 Asquino Charles
85 Billington Elizabeth A Mrs var
85 Reynolds begins
88 Bochman Wm
88 Daignault Joseph
88 Jackson Clerinda Mrs
88 Macomber Ray
90 Frederick Ranson A
92 Bailey Wm
92 Gifford Grace Mrs
93 Cliff Wm
93 Southworth Eli
*94 Cardin John
94 Vacant
95 Burt Joseph A
95 Skipsey Walter
*96 Plotnick Samuel
95 Myrtle begins
96 Riley Wm
97 Lomas Wm J
97 Stopford Thomas
98 Baker Joseph
98 Guillette Delphis J
98 Hayes Eugene
98 McGann Michael
98 Trudeau Mary Mrs
*99 Bourque Henry
*99 Metthe Oliver
*99½ Harrington Patrick H
101 Lowney Patrick J
101 Thomas Warren C
109 Summer crosses

LINDEN COURT

fr 76 Linden to 99 Austin wd 2
2 Greenough John T
2 Greenough Mary
2 Hurley Bessie
*4 Ryan Ellen F Mrs
5 Bartle Arthur W
6 McLoughlin Joseph I
7 Carroll James C
7 Farraday Hannah Mrs
8 Hodkinson Elizabeth Mrs
*9 Bowler Joseph
9 Bowler Joseph jr
10 Lizan Andrew
10 Ashland pl ends

LINDSEY

fr 237 Court to 252 Parker wds 4 3
6 Mayo Asbury A
9 Mandly Leon A
*12 Crowley Dennis J
13 Johnson Henry
13 Talley Peter
*15 MacKinstry Albert B
*16 Bedard Beatrice P Mrs
16 Lee Robert E
*17 Philips George E
*17 Philips Mary E Mrs
20 Morgan crosses
*24 Butler Arthur F
*27 Giusti John
28 Wilkinson Wm
*29 Lombardo Paul
*32 Rawcliffe Walter
34 Dimond Myra
34 DeMello John C
37 Harding Helen
37 McCormick Mary
38 Elm crosses
*44 Vera Frederick A
44 Vera Mary J Mrs
*48 Bishop Frank & Son roofers
48 Middle crosses
*53 Carrera Secondo
58 Ambadgis Thomas
62 Machado Annie
*62 Morrill Arthur E notary public
*66 Lawrence Joseph jr
*66 Tripp Elias
*67 Kane James V
67 Kane Norman E
*70 Pierce Charles
*70 Santos Mary Mrs
71 Vogel Caroline Mrs
*74 Allen Ray O
75 Vacant
81 Kempton crosses
102 Mill crosses
*120 Carroll Wm A auto bodies
122 North crosses
154 Hillman crosses
188 Maxfield crosses
236 Smith crosses
316 Parker crosses

For Service Use the "Green O" Directories

NEW BEDFORD AUTO SALES CO.

DODGE BROTHERS MOTOR CARS

427 KEMPTON STREET NEW BEDFORD, MASS.

LLOYD

fr 2364 Acushnet av to Acushnet line wd 1
979 Heap John R
987 Kelley Patrick

LOCUST

fr 729 County to 104 Shawmut av wd 3
*12 Fallow John S jr
14 Penney B Frank
*20 Keith Allen P
*22 Braun Leon P
*26 Dodge George J
*27 Finnell Stephen L Mrs
*29 LaFrance Philias
*30 Lawrence Dennis W
*30 O'Brion John
*33 Daley Charles F
33 Summer crosses
*39 Holt Samuel
*39 Merrow Charles E
40 Thompson Wm
*42 Bellenoit Camille D
*42 Thompson Wm
*43 Matthews Wm A
*43 Donnelly Mary
*46 Cohen Morris
47 Collins Michael J
47 West Eugene M
50 Walsh Leo H
50 Wilbur Chauncy
*50 Wilbur Frank S
50 Wilson George F
51 McCarthy Martin
51 O'Donnell Wm F
51 Chestnut crosses
*52 Atchinson Hannah E Mrs
*52 Tilden John F
*52 Whelen Helena A Mrs
53 Chisnell Sadie Mrs
53 Peterson Lawrence
53 Siravo Vincenzo
*56 Sullivan Mary E Mrs
*56 Taylor Wm H
*57 Jaerres Mary F Mrs
*58 Acheson James T
*58 Price John
*61 Best Chester A W
65 Cottage crosses
*69 Holt James W
*71 Garlington James jr
74 Glennon John E
*74 Sullivan Michael F
74 Homer ends
*75 Johnson Horace C
75 Green George E
*78 Roebuck Joseph
79 Holmes Frank C
*79 Keen Bertha E Mrs
83 Murphy Wm J P
83 White Robert
87 Devaney Ellen Mrs
87 Hammond Charles L
91 Cedar crosses
*96 Brightman Edward T gro
*97 Bibby Margaret Mrs
97 Pollock Mary E Mrs
97 Sullivan Daniel P
104 Murphy Margaret C
104 Pollock Carl
*108 McQuade Nellie Mrs
*108 Miller Louis E
*108 Whitney Harold F
*109 Graham George jr
109 Gonneville Adrian
*109 Sherman Patience
*117 Buckley Ellen M Mrs
*118 Tripp Mary L Mrs
*118 Tripp Ralph B
*118 Clark Walter
*121 Flynn James P
121 Richmond crosses
*123 Marley John F
*123 Morse Chester E
*124 Bury George
*124 French John A
135 Davis Herbert E
135 Sherman Frank H
137 Smith Samuel
*139 Dupuis Wilfred H
139 Shawmut av crosses

LOGAN

fr 85 N Front to 1928 Purchase wd 2
7 Hampton ct begins
9 Contois Stanislas
9 Contois Stanislas jr
11 Fulton ct begins
13 Vasakowski Joseph
15 Groblicki John
15 Peltier Napoleon
15 Howe begins
27 Acushnet av crosses
35 Ashley boul begins
0 N Y N H & H
45 Allard Sylvia
45 Hebert Adelard
47 Kelly Thomas
47 Pinaud Jules T
51 Purchase crosses

LOMBARD

fr south of 181 Thompson to north of 201 Rockland wds 5 6
12 Owen Alfred
12 Owen Bert
21 Souza Joseph J
21 Viera John
24 Lopes Manuel R
24 Bento Julio
24 Lopes John R
25 Bettencourt Clotilda
25 Sylvia Antone P
30 Sylvia Frank
37 Thompson crosses
50 Souza Manuel
50 Teixeira Mary Mrs
54 Andrade Margaret Mrs
54 Rezendes Margaret Mrs
59 Fernandes Alexander
59 Funcia Manuel
59 Tarvares Alfred
*70 Sowle Albert W
71 Spooner begins
76 Francis Manuel
76 Marshall Antone
76 Nelson Carl
80 Sequira Abel
87 Rockland crosses
96 Brown Annie Mrs
96 Senna Anthony H
96 Falcon Daniel G
100 Silva Alfred
100 Silva Manuel F
100 Silva Manuel F jr
*101 Westgate Clarence E wood
104 Brown Manuel
104 Brown Mary J Mrs
104 Marks Manuel J
108 Morris Sidney
108 Souza Mary Mrs

LONGWOOD

fr Brownell av nr Kempton to Dartmouth line wd 4

LOWELL

fr 441 Tarkiln Hill rd to Pine Grove Cemetery wd 1
85 Tarkiln Hill rd crosses
109 Poirier Thomas M
145 Chaloner Samuel
149 Trahon Nathalie
151 Brockton crosses
204 LeBlanc Ernest
225 Lynn crosses
277 Birdsall John W
278 Seifert John
284 Trahon Jean B
293 Beck Edward
293 Holyoke crosses
311 Waring Joseph
000 Robert Arcule

LUCAS

fr 471 Brock av to 328 Rodney French boul wd 6
10 Cross Samuel B
10 Kilshaw George
10 Wilkinson Robert
11 Lilly Arthur
*11 Feldon Wm
13 Phillips Edwin
15 Wygrzwalski Louis
17 Hornby Reuben
22 Carroll Aurile Mrs

C. E. Beckman Co.

15-35 COMMERCIAL STREET

GOULD STORAGE BATTERIES

Tel. 5010

Central Lumber and Supply Company
LUMBER & INTERIOR FINISH
Phone 1919 Office, 172 No. Water St., New Bedford

Lucas—Cont.
22 Garant Mary L Mrs
26 Kenworthy James
26 Riley John H
27 Camacho Antone P
*32 Hollywood John
*34 Sager Frederick
35 Dutra Manuel R
36 Yates Lawrence
37 Gardner Frederick W
*37 Gardner Robert
40 Lague Francis Mrs
43 Coderre Antonia Mrs
45 Barker Henry
45 Johnson Aida
45 Johnson Augusta Mrs
*52 Coop Levi
52 Walkden Walter
*54 Graham Raven B
55 Mederois Antone
*57 Riddock John B
*60 Graham John
60 Graham Wm W
97 Rodney French boul crosses

LUKE
fr 329 Rockdale av to Dartmouth line wd 6
22 Nunes Joseph
56 Vacant
63 Vacant
68 Leite Ralph T
73 Frazier John
73 Camara Amanio P
75 Duarte John
75 Roderiques Frank
79 Amaral Antone C
*88 Lawrence Manuel
94 Boteilho Mary Mrs
94 Santos Louis M

LUND'S CORNER
junct Acushnet av and Tarkiln Hill rd wd 1

LYNN
fr east of Lowell to Springfield wd 1

MADISON
fr 209 S Water to 109 Orchard wd 5
*5 Morris Wm J restr
9 Almeida Manuel
10 First crosses
14 Sylvia Joseph
16 S Second crosses
18 Sylvia Frank
20 Araujo Joseph R
21 Rioux Alphonsine Mrs ldgh
22 Leighton Antone
24 Santos Julius
25 Gabriel Joaquim
25 Acushnet av crosses
*29 Brightman L Morton
*31 Gifford Edith B Mrs
31 Smith Sarah L
*33 Ainsworth Alfred jr
*33 Nickerson Frank
33 Purchase crosses
36 Murphy Joseph A
36 Victoria Frank
*37 Lannigan Leonard D
*37 Jacobs Ellsworth C
*37 Lannigan Catherine A
38 Allen David J
38 Sweet Maud Mrs
40 Pleasant crosses
70 S Sixth crosses
75 Knowlton Sylvia D
*75 Terry Alice F Mrs
85 Seventh crosses
88 County crosses
*95 Howland Elizabeth K
*96 West Wm R
*97 Cook Sarah P Mrs
*98 Anthony Celia L Mrs
*99 Pierce Andrew G
100 Orchard crosses

MAIDEN LANE
fr 341 First west wd 5
1 Andrade Antone
2 Raphael Martin
2½ Barros Antony
3 Costa Antone
3 Costa Joseph
3 Menez Manuel
4 Dias Peter
5 Perry Michael
6 Pilders Wm
6 Hoffman Judah

MAIN
see Tarkiln Hill rd wd 1

MAITLAND
fr 327 Cedar to 124 Shawmut av wd 3
*11 Danisch John S
16 Peters Wm J
16 Peters Eliza Mrs
17 Graves Henry
*20 Wright Amos F
*21 Douglass George L
*21 Taber George L
26 Craw John F
27 Hartman Frank G
30 Scott Charles W
30 Tighe Francis
31 Thomas Halbertian L
32 Begley John J
32 Docker James R
32 O'Donnell Annie V
*34 Pendar Edward F
38 Richmond crosses
39 Marchi C Joseph
*45 Cook D Herbert contr
*49 Davis Charles L jr
49 Barkley John
49 Longden James
*51 Sheffield Harold
*51 Vient Bertha C Mrs
*51 Padelford Fred
54 Cotnoir Joseph L
*54 Dean Charles H
54 Cornell Walter G
*55 Gray Herbert W
*55 Pierce Edward N
*55 Tinkham Mae L
*56 Cantwell Wm J
56 Murphy Francis A
56 Theberge Omer
67 Shawmut av crosses

MALDEN
fr 387 Highland to 482 Shawmut av wd 2

MANILA
fr 4132 Acushnet av to Bismark wd 1

MANOMET
fr Acushnet river at Manomet Mills to 104 Riverside av wd 1

MAPLE
fr 88 Orchard to 624 Rockdale av wd 5
*8 Cronin Edward L
*8 Cummings Louise
*9 Wilcox Thomas B jr
10 Irving ends
*15 Dorman Allison R
16 Cottage crosses
*19 Benson Theophilus
*23 Rhodes George H
*27 Bailey Joseph W
*31 Tucker Arthur L
*32 Grinnell Jennie Mrs
*33 Mason Albert G
*35 Groton John M
*36 Eddy George M
36 Holden Elizabeth E Mrs
*44 Thompson James O jr
46 Ash crosses
*48 Holmes Harold D
51 Seaver Allan
*52 Snow Henry K
*57 Buckley Thomas W
58 Dyer Clara C Mrs
*58 Swasey Charles A G
58 Hawthorn ter ends
*61 Russell John E
*65 Pierce Frederick J
*69 Briggs Helen nurse
*69 Swain Agnes Mrs

PELEG H. SHERMAN, 505 County St.
FUNERAL DIRECTOR AND EMBALMER
OFFICE PHONE 690-W
RESIDENCE PHONE 690-R

Ernest Howarth & Company
ELECTRICAL ENGINEERS and CONTRACTORS
New Bedford, Mass.
FIXTURE PARLORS
Room 206-7 Olympia Buiding
Purchase Street Tel. 6077
CONSTRUCTION, REPAIRS and SUPPLIES
668 Pleasant Street Tel. 1854

Maple—Cont.
*71 Bellmore Frederick H
*77 MacGuire Thomas jr
*81 Allison Blake
86 Chancery crosses
*87 Chase Nancy Mrs
*87 Mack Thomas E
*95 Shepard David W
*98 Benson Theophilus A
*99 Hawes Mary
*99 Leonard Wardwell C
*103 Brooks Andrew J
*111 Howland Weston
117 Park begins
*117 Best Christopher A
*123 Bradwell Helen Mrs
*127 Miller Alice E
141 Atlantic ends
*151 Tasker Joshua B
*155 Gustafson Annie C Mrs
*155 Habicht Frank E
*165 Hunt Josiah
165 Ocean begins
*171 Weihl Jacob
*175 Fritzell James E
*181 Gardner George O
*189 Hervey Homer W
191 Tremont crosses
*204 Harrington Edward F
205 Gilbert Walter
*205 Simmons Abbie L Mrs
*206 Purrington Ralph
*209 Smith J Herbert
*212 Lancaster John M
*214 Coy John S
*217 Shay Dennis H
217 James begins
*220 Wood Abbie J
*226 Earley Edward C
*235 Brownell Frederic
*240 Cronin Joseph A
251 Rotch crosses
*257 Macy Louis W
*258 Vieira Flora
*260 Macy Wm C
*265 McDevitt Frederick H
*271 Hainer Herbert M
*277 Sampson C Arthur
*283 Howland Lillian Mrs
*286 Gidley Charles R
287 Brownell crosses
*288 Clark Willard O
*289 Dignam James
*290 Wahlgren Herman
*292 Chase Albert M
*293 Pate Alfred
300 Rounds crosses
*303 Cook Raymond H
*306 Herman Louis
*307 Bales Ruth nurse
*307 Baker Kimball A
*307 Peak Hazel nurse
*307 Pollock J Harry
*307 Young Maude Mrs
325 Palmer crosses
330 Vacant
*334 Goff Russell E
*336 Callas Peter
*338 Repert George J
*344 Genensky Maurice
*346 Nash Jeremiah M
*350 Hinds Francis M
*352 Godreau Rodolphe
356 Reed crosses
*362 Rezendes Joseph F
387 Rockdale av crosses

MAPLE VIEW TERRACE
fr 15 Tremont west wd 5
*11 Fuller Frank D
*12 Gardner Charles T
*15 Huggins Leon M
*16 Hurley Wm H
*19 Searle Edmond D
*20 Watson Elizabeth
*24 Anthony Emma Mrs
*25 Allen George W jr
*28 Von der Sump Frederic H
*33 Bartlett Robert A

MAPLEWOOD
fr 2686 Acushnet av east wd 1
953 Hendley Josiah
960 Thomas Edward jr
965 Hindley Josiah
972 Kennedy Wm
979 Morin Napoleon

MARCOTTE
fr Tarkiln Hill rd nr Mt Pleasant wd 1
0 Marcotte Joseph
2 Marcotte Olive Mrs

MARGIN
fr 1116 Cove rd to 182 Cove wd 6
1 Almeida Domingos
2 Perry Joseph
2 Perry Joseph jr
2 Rogers Wm
7 Barros Manuel
7 Barros Manuel S
7 Santos Frank
10 Costa Casimiro
10 Enos Frank
10 Machado Arthur
11 Mello Joseph
11 Almeida John
11 Torres Francisco P
12 Machado Frank
12 Marshall Frank
15 Espinola Janelli Mrs
15 Araujo Luciana
15 Espinola Manuel
16 Davis Harry
16 Ramsbottom Susanna Mrs
17 Pina Frank
17 Pina Isador
17 Robeiro Manuel D
20 Connolly Emma Mrs
*20 Lebeau Delphis
21 Moniz John
21 Borges Mary Mrs
24 Lebeau Charles
*24 Shaw Samuel
27 Baron John E
27 Wilkinson James
28 Costa Frank
28 Costa John
31 Veira Marion

MARINE AVENUE
changed to Rodney French boul wd 6

MARION AVENUE
fr 2577 Acushnet av west wd 1
0 Moniz Manuel
31 Adelaide begins
1049 Gomes Manuel
0000 Pine Grove cemetery

MARKET
fr 575 Pleasant to 20 N Sixth wd 4
*6 Bishop J W Co contrs
*10 Hubbard Bros & Co cotton
12 Girl Scouts of America
*12 Union for Good Works
*18 Moon Motor Sales
*20 Alden George N office
*20 Bradstreets mercantile agc
20 Cook Otis P ins
*20 Driscoll Daniel F real est
*20 Hawes Wm C stock broker
*20 Knowles Edward O cotton yarns
*20 Knowles John W pres
*20 Mutual Benefit Life Ins Co of Newark N J
*20 Nichols & Read cotton
*20 N B & Agawam Fin Co
*20 Otis Elevator Co
*20 Carey Quarry & Construction Co
*20 Perry Eben S & Son real estate
20 Peterson George W ins
*20 Pope Harry L ins
*20 Sanford & Kelley brokers
*20 York Arthur O reporter
*24 Cornish & Craig ins

MARLBOROUGH
fr 3367 Acushnet av to west of Alford wd 1

Slocum & Kilburn Mill Supplies
23 - 27 North Water Street
Tels. 5100 - 5101
Electrical Supplies

THE FIRST NATIONAL BANK

Cor. UNION and PLEASANT STS. Telephone 31 and 32

COMPLETE BANKING SERVICE

MARVIN

fr 27 Howard to 1066 Acushnet av wd 2
3 Bernard John
3 Chantre Henry
4 Dennis Joseph
4 Salusky Nathan
7 Gauthier Arthur
7 Wilik Wladyslaw
8 Melody John
8 Norwood John
8 Ross Leo
8 Tomlinson Edwin
11 Dearden Harry
11 Prica Harry
12 Gosselin Julia Mrs
12 Mastera Frank
12 Poirier Albert
13 Ratcliffe John
13 Duxbury Elizabeth Mrs
15 Ainsworth Joseph
15 Besse Joshua
15 Loader Walter L
16 Baczek Joseph
16 Kogut Frank
16 Such Michael
17 Lee Frances
17 Wroe Wm E
20 Jenkinson Stanley
20 Sckwenker Wm H
20r Vacant
20r Blecha Harry
20r Walsh Bridget
21 Howarth John
21 New Bedford Spindle Repair Shop
21 Newton John L
21 Newton Samuel H jr
24 Laplante Joseph
24 Lemaire Anthony
25 Lewin Thomas F
25 Schofield Arnold

MARY

fr 49 Park av to north of Daniel wd 1

MARYLAND

fr east of Pine Grove to west of 893 Ashley boul wd 1
49 Colangelo Louis
49 Wilson Oliver
95 Decotis Antonio

MASTERS

fr 3688 Acushnet av east wd 1

MATTHEW

fr 377 Dartmouth to Dartmouth line wd 6
11 Ventura Mary Mrs
13 Eden Wm
14 Oliveira Alvara
15 Tiago Epolito
15 Harwood Samuel
*15 Solane Viola Mrs
16 Roderiques Louis
16 Sylvia Joseph
23 Arruda John
19 Crompton Alice Mrs
19 Livesey James
23 Correira Manuel
23 Rapoza Antone
25 Ashton Charles
25 Ashton John
31 **Primrose ends**
45 Butler Ethel M Mrs
45 Hodson George
45 Kenworthy George W
63 **Field crosses**
79 Figueiredo Manuel
79 Figueiredo Rose Mrs
79 Mello Julius
84 **Stephen ends**
106 **Stackhouse ends**
124 Bardsley Howard
128 Moniz Joseph
132 **Bank begins**
150 Eugenio Manuel gro
167 **Rockdale av crosses**
183 Arruda Manuel
183 Arruda Octave
187 Ribeiro John
219 **Ridge begins**
243 **Dartmouth line crosses**

MAXFIELD

fr 311 N Water across County to 876 Rockdale av wd 3
22 **N Second ends**
28 Jalbert Eugene G
28 Therrien Lucian
36 Colery Mary A
36 Laesall Clara
37 Bevi Pasquale
37 Daher Thomas
39 Alves Joseph S
39 Peters George
39 **Acushnet av crosses**
43 Thomas George
45 Poirier Albina Mrs
49 Sylvia Joseph E
50 Tripp Albert
52 Barr Benjamin W
55 Robbins Jennie Mrs
*55 Tripp Nancy T Mrs
55 **Purchase crosses**
68 Chapman Thomas W
72 Leduc Orion E
*72 Russell Joseph A
74 Carr James A
75 Bosworth Annie Mrs
75 Yates Harry
*76 Beetle Charles D
80 Baumann John M
81 Jones Charles L
81 **Pleasant crosses**
93 White Mary B Schl 405
94 Gifford Alfred M
94 Woods Patrick J
96 Maker Charlotte A Mrs
*96 Willis Mary C Mrs
*97 Burke Thomas
97 Taber Louisa M Mrs
*101 Hillman Francis W
*101 Young Wm C
105 Linton J R & Sons pntrs
106 **Foster ends**
*107 Linton John E
111 Altman Julius
*111 Potter Alberto L
115 Guerin Wilfred
115 Metcalf Francis
*118 Benns Abraham
118 McMurray Charles E
118 Serpa Manuel
*119 Kirk Wm A
*119 Thilo Frederick E
*123 Tripp Rebecca B Mrs
123 Rush Ulrike Mrs
124 Murray Rose A
*124 Smith Elias G jr
124 **State crosses**
*127 Koehler Alfred A gro
*129 Coffin George C
135 Meyers Louis W
138 McGowan Henry P
*139 Dillingham Elizabeth J
*139 Ames Howard M
141 **Walden crosses**
*147 Jones Thomas H
148 Cabana Lillian Mrs
*148 Ellis Elizabeth Mrs
148 Hood Warren H
153 Delaney Minnie Mrs
*153 McLachlan Clara G Mrs
*153 Lemos John A
*154 Ginsburg Max
*154 Scott Emma Mrs
*157 Ashley Clifton F
*161 Keith Lucy K Mrs
*161 Peirce Edward M
*161 Wilbor Alfred P
161 **Thomas crosses**
*163 Leach Wm W
*163 Cole Annie R
163 Stetson Maude drsmkr
*164 Stepler Helen S
*164 Gehres Winifred V
*174 Brightman Edward T
174 **County crosses**
*185 Neild Frank I
*186 Barry Richard
*189 Howland George
190 Jenney George H
*190 MacLane Henry H
*194 Donaghy Joseph
194 Hazard Lizzie R
*199 Perry Lydia K Mrs

Hemingway Bros. Transportation Co.

FAST MOTOR TRUCKING SERVICE

Between BOSTON — NEW BEDFORD — FALL RIVER

MAIN OFFICE AND TERMINAL 17-19 SWIFT ST.
Tel. 3638

BOSTON OFFICE 10 LEWIS ST.
Tels. Richmond.4043-3452

CLARK & HERZOG Plumbing and Heating
Telephones 5783
Residence, 1549-2 and 6526-4 372 Cedar Street, New Bedford, Mass.

Maxfield—Cont.
199 **Summer crosses**
202 Blackington Albert H
202 Draper Josiah F
215 Brawley Edward L
*215 Sullivan Elizabeth A Mrs
223 **Chestnut crosses**
*223 Adams Stephen F
223 Eames Hetty W Mrs
*233 Tripp Herbert C
236 Chase Viola E Mrs
*236 Forsyth Alexander
236 Nickerson Jeanette Mrs
*237 Winsper Wm J
*240 Taylor George F
*242 Butts Wm H D
243 Dodge Arthur B
*243 Fredette Pierre V
243 **Cottage crosses**
*254 Gammons Edwin A
254 Rankin Archibald
257 Burroughs Susan A
257 Fisher Richard A
257 **Spruce crosses**
276 Vacant
286 **Cedar crosses**
293 Helme James A
293 Munroe Robert C
*297 Barash Jacob
299 Davis Herbert
300 Connors Margaret Mrs
300 Russell Addison F
301 Fanning James A jr
303 Healey John C furn fin
*304 Branchini Joseph
304 Caruso Michael
304 Cash Charles R
305 **Ash crosses**
*305 Miggins George H
*309 Haskins Adie F
*319 Spooner Charles A
*323 Edwards Louis S
326 **Emerson crosses**
341 Maguire John F
343 Gomes Anna
354 **Chancery crosses**
*365 Tripp Alton M
369 Pallatroni Eugene E
394 Hathaway George B
*373 Brightman Roswell L
476½ Baptista Candida Mrs
378 Mitchell Janes A Mrs
379 **Park crosses**
382 Reynolds Joseph A
383 Wood Augustus R gro
*386 Webber J Wm
*389 Connor Charles C
*390 Kelley Arthur M
394 Bancroft George
*400 Chase Isaac N
*404 Francis Clement G
*410 Westgate Thomas J
*412 Tripp Wm H
*431 Davis Wm S
435 **Liberty crosses**
437 Chace Mary L Mrs
440 Hillman Wm
456 Gomes James
456 Williams Moses H
456r Joseph Ira S
459 **Flagg begins**
462 Alves Joao
466 Gomes Benjamin A
476 Marcelino Matilda Mrs
481 **Carney begins**
*498 Gasper Michael M
488 Joseph Harry W
498 Barboza Lawrence
498r Senna John
503 **Lindsey crosses**
520 Britto Joseph
542 **Florence ends**
576 Vacant
577 **Hunter ends**
*596 Gonsalves Antone
597 Jackson T Williams
*603 O'Malley Matthew J
608 **Beach crosses**
622 Beauparlant Jean B
624 St John Wm F
629 **Summit crosses**
640 Avila Antone C
641 Peroni Angelo
652 **Rockdale av crosses**

MAXWELL
fr 4307 Acushnet av to Morton av wd 1
36 Collier Mary A Mrs
484 Vacant

MAY
fr Bernard east and west wd 1

MAYWOOD
fr 289 Irvington to 110 Park av wd 1
37 Morin Louis
41 Morin Alfred
77 Fortin George
[redacted] **Carlisle crosses**
122 Dubois Joseph W
132 Vacant
156 Girard Pierre
169 **Brooklawn av crosses**
224 **Wood crosses**
262 **Park av crosses**

McGEE
fr 2664 Acushnet av to east of Bartlett wd 1

McGURK
fr 100 Cove to 930 Brock av wd 6
1 Beaulieu Joseph
1 Buba Gabriel
5 Amaral Mary
5 Dresner Wm
5 Hushon Thomas
6 Atkinson Thomas
6 Blackburn Ernest
6 Bergeron Donat
6 Heights Agnes V Mrs
6 Atkinson Thomas
6 Sagar Arthur
6 Slater Thomas
7 Winter John
8 Brissette Arthur
8 Emerson David
8 Lajeunesse Mary
8 Oliveira Marie
8½ Duckworth & Williams gro
9 **Welcome ends**
10 Benick Antone
10 Lasckniz Louise
10 Leduc Odila Mrs
10 Loshink Frank
10 Moran Katherine
10 Smith Arthur
12 Biscat John
12 Devlin John W
13 Cocking Robert
13 Collins Thomas
14 Boucher Joseph
14 Levasseur Anthony
14 Noel Leander
*15 Costello Wm
16 Slater Thomas
16 Slater Eli
16 Trimble Henry
18 Bernier George
18 Reeves Levi
18 Reeves Albert
18 Walker Margaret Mrs
20 Lajeunesse Edouard
20 Langevin Joseph
20 Bernier John
20 Cardin Eddie
20 **Social crosses**
22 Samoisette John
22 Levy Asher H
24 Savaria Alex
24r Savaria Rosario A cabt-mkr
25 O'Neill Daniel
25 McManus Philip
27 Ratcliffe Joseph W
27 Flood Margaret Mrs
28 Beauregard Rose Mrs
28 Raymond George D
28 O'Rourke John
28 Sicard Philip
29 Knowles Nathan
29 Gray Mary A Mrs
30 Bioga Manuel
30 Desorcy Cezar
30 Pelletier Louis
30 Metcalf James
30 Perry Henrietta Mrs
31 Barnheart John

KINYON'S COMMERCIAL SCHOOL
WILL FURNISH YOU OFFICE HELP FREE
DUFF BLDG., Cor. William and Pleasant Sts., NEW BEDFORD, MASS.

Frigidaire
Lighting Plants
Milking Machines
Water Systems
Electrical Appliances
Fixtures

CRANDON BROTHERS
Electrical Contractors DELCO Light Dealers
Phone 5619 Res. Tel's 1557-3 and North Rochester 19-23
816 Kempton Street New Bedford, Mass.

McGurk—Cont.
31 Mellor James
31 Dumec John B
32 Pelletier Alphonse
32 Bellevance Joseph
32 Masse Leo
33 Carolan Patrick
33 Hutchinson Clarence A
34 Bastien Adelard
34 Bastin Mary Mrs
34 Goodwin Bertha
34 Holden Sarah Mrs
34 Holland John
34 Potvin Merede J
34 Salisbury John
35 Crocker Evan S
35 Wilde Wright
36 Bernard Stephen
36 Blanchard Leonard
36 Pelletier Raymond
37 Chadwick Miles
37 Galloway George
37 Houghton Agnes
38 Lilly Wilbur A
38 Rodericks Paul
40 Livesey Francis
44 Brock av crosses

McMURRAY COURT
fr 875 County west wd 2
8 Mendes Toby E
8 Rossi Louis
[illegible] Spedossi Joseph
9 Cutting John W
9 Adamson Joseph
11 Ibbotson Sarah A
11 Ratcliffe Ralph
11 Waters John
12 Cunningham Arthur
12 Foley Charles A
*12 Sloane Ann Mrs
12 Sloane Michael E
12 Cunningham Mary Mrs
16 Hill Gladys M Mrs
16 Marsh Herbert
16 Quill Charles A

MECHANICS LANE
fr 835 Purchase to 32 Eighth wd 4
6 Susini Octave barber
*19 Auto Laundry
*19 Tetreault Albert taxi
23 Pleasant crosses
43 N Sixth crosses
47 Roy Alphonse
*47 Savoie Annie Mrs
49 Burns James H
*55 Royal Sheet Metal Co The
57 Bryant George A
57 Patnaude George
57 Rogers Louis
*59 Chace Ida B Mrs
59 Metz Specialty Co
*60 DeCosta Antone
60 Durfee Emma W
*62 DeCosta John R
62 Mitchell Wm
63 Groves Jennie F Mrs
64 Harris John F
64 Palmer Ephraim C real est
64 Spooner Walter B
*67 Thomas Joseph C
68 Vacant
*69 Hoyt James H
*69 McAuley Edward J
*71 Mahon George W
77 Eighth crosses

MENTON
fr Pine Grove cemetery to west of 1027 Ashley boul wd 1
32 Lasalla Joseph
0 Marshall Charles
15 Hebert Alphonse
00 Ashley boul crosses

MERIAM
fr 203 Bedford to 22 Moreland ter wd 5
*4 Hoxie Frank L

MERRILL
fr 47 Belleville rd to 82 Bates wd 1
11 Martins Joseph
11 Quintal Joseph
11 Souza Antonio J
12 Marchand Delisca
*20 Sarsfield David W
22 Belanger Emile
24 Richard Amelia Mrs
26 Gallant Alfred J
26 Bates crosses

MERRIMAC
fr N Y N H & H to 716 Acushnet av and fr east of 1600 Purchase to 560 Cottage wd 3
13 Acushnet av crosses
28 Malione Stephen
29 Bignelli John
30 Regis George
41 Boulanger Georges
41 Dubois Sinai
41 St Marie Ernest
41 Tremblay Eli
41 Tremblay Wilfred
41r Herbert Benjamin
41r Synott Wm
42 Fredette Samuel D
44 Lake Byron
44 Marleau Louis A
44 Rose Augustus
45 Purchase crosses
53 Bourque John J
*53 Normandin Alphonse phys
55 Boucher Andre
55 St Pierre Edmond
56 Mayes Wm
56 Welch Edward
56 Wilcox David
*57 Havard Febronie H Mrs ldgh
59 Johnson Arthur
60 Furlain Dan
60 Jensen Margaret P Mrs
60 Magaletta Bladosso
61 Morgan John
61 Sullivan Cornelius J
*65 Jennings James P
65 Pleasant crosses
67 Arabona Joseph
67 Gentile Louis
67 O'Malley Patrick H
68 Hadcroft Robert
69 Boswell Joseph A
71 Doy George
72 Campolo Frank
72 Morad Michel
77 Elmond Wm
77 Murad Joseph
69 Furtak John F
77 Merrimac av begins
78 Corey Minerva Mrs
78 Handy Mary A J
80 Budlong Pauline Mrs
*80 Malone George
*84 Brown Wm H
84 Boswell Annie Mrs
89 Merrimac St School 404
90 Almond Wm J
*90 Bamford James H
91 State crosses
93 Poyerd Albert
98 Costello Edmond J
98 Medieros Antonia V Mrs
102 Lapierre Wm A
102 Loiselle Wm
103 Vacant
105 Vacant
106 Poulin Arthur
*106 Reardon Patrick H
110 McNally Johnson
*110 Burns Margaret
111 Evers Catherine Mrs
111 Queripol John
121 North Baptist Church
129 County crosses
*131 Harrington Misses
*131 Tabele Wm H
*135 Archer Frederic A
*135 Whitney Alfred E
135 Butts Carrie A Mrs
*138 Snedden George
*139 Noonan Mary J Mrs
*141 Knecht Edward
*142 Mann Fred L
*142 Moncrieff Wm T

JONATHAN HANDY CO.
28-30 WILLIAM STREET
Tel. 327
IRON AND STEEL
HEAVY HARDWARE
BLACKSMITH SUPPLIES

STAR STORE
NEW BEDFORD
Phone 14
Free Delivery. Mail Orders Filled

Merrimac—Cont.
143 Vacant
*144 McDonnell James
*147 Daley J Thomas
*147 Pierce Clifton D
*150 Clark Edward J
*150 Keenan Wm P
*151 Yates Thomas
*154 Jones Guy W S
*156 Otis Edward F
*160 Nolan Samuel
161 **Summer crosses**
*167 Halprin Albert
*167 Prifogle George E
*168 McPeak Thomas
168 Leary Michael
*168 Stewart Nathaniel B
*169 Quinn John
*169 Hannigan Thomas J
170 Gerstein Hyman
*171 Mechaber Simon
*172 Peters Mary A
181 **Chestnut crosses**
*190 Deneen Daniel
*190 Frawley Wm J
*196 Sullivan Granite & Constr Co office
198 **Cottage crosses**

MERRIMAC AVENUE
fr 77 Merrimac north wd 3
3 Lalima Joseph A

METCALF
fr 245 Tarkiln Hill rd to Pontiac wd 1
37 Fortin Leandre
186 Blaszezak Michael

METROPOLITAN
fr Brownell n Kempton to Dartmouth line wd 4

MIDDLE
fr 172 Front at Bridge sq to 298 Ash and fr 157 Emerson to 215 Park and fr 92 Newton to 32 Rounds wd 4
*38 Coffin Bros paper boxes
40 **Corsons wharf begins**
*44 Sullivan Engineering Co heating
*50 Egenberger & Coggeshall cotton waste
53 **N Water crosses**
56 Donnelly Mary Mrs
56 Duarte Annie Mrs
56 Duartre Rose
56 Meaney Pearl Mrs
*58 King Walter L auto tops
*62 Corson Everett H garage
74 Haydock Joseph J
*76 Vining Press prntrs
*78 Denby Motor Co autos
*80 Wright & Childs mlnrs
82 Childs Myra M Mrs
82 Gammons Stephen B
82 Wright Ida B Mrs
82 Cranston Mary Mrs
83 **N Second crosses**
84 Costello Bros cigars whol
*93 Baillargeon Alfred
94 Taber Frederick E
*95 Eagle Supply Co restr supplies
96 Soares Rose Mrs
*97 Moore L Catherine Mrs
*97 Moore's Colonial Inn
101 Dvorak Bros garage
102 **Acushnet av crosses**
104 Vacant
*106 Crapo I Arthur cotton
*112 McAfee Robert W vulcanizer
*114 Shephard Lillian
116 Shaer Philip H bootblk
120 Hong Lew lndry
121 Coggeshall Raymond B auto rpr
*125 Tourists Garage
129 **Purchase crosses**
*133 Gosselin Joseph I taxi service
*135 Wolf Charles tailor
*147 Pure Oil Corp
149 Barry John W
*151 Hunt Zelmira L Mrs
*152 Upjohn Maria T Mrs
152 **Pleasant crosses**
*161 Hotel Harvey
169 **Foster begins**
*173 Kirby Amy A
174 **N Sixth ends**
180 Dwyer Mary Mrs
*180 Wing Mary E Mrs
*181 McEnnis Robert B
184 Howland Edith M
184 Murphy Dennis J
*185 Quintin Wilfred
*187 Ousey Edward E
*187 Ousey Sarah Mrs
187 Seaver Gladys E
*188 Hotel Garage
188 Baker Harry L
*192 Gibson Eleanor E S Mrs
193 Belliveau Jeffry gro
193 Bennett Robert
193 Christman Harvey
193 Hathaway Edward
193 Kelley H A
193 Levy Max
*193 Voger Wm
193 Young Leon
*197 Clarinden The apts
*197 Gosselin Auguste P
*197r Cooke Walter boiler rpr
*192 Pelletier Danalda
197r Isaacs Francis auto washer
*198 Hathaway Charles R
201 Pierce Almira F
*202 Wilcox Emily K Mrs
*207 Conniff John A
207 Keeran John A
*209 Levesque Joseph
209r Simmons Lemuel E auto trimmer
212 Healey Nannie M
212 Bosworth Joseph W
213 DeTerra Manuel J
*213 Paradis Hervey
213 Pierce Claire S Mrs
216 Clark Anna S Mrs
*216 Chase Wm H
*217 Dean A Herbert
218 Vacant
*221 Remington Emma A
221 **County crosses**
233 McCarthy Stella
*237 Abrams Frederick J J
*238 Fowler Wm
238 Robinson Wm H
240 Lamond Mark F
*240 Tripp Edwin F
*241 Weeks Arthur R
*247 Carroll Charles E
247 Wilson Rhoda A Mrs
247 **Summer crosses**
248 Peckham Rosanna
*255 Alves Manuel M gilder
257 Alves Manuel M
259 Brown Frances
261 Westgate Charles E
261 Goff Charles F
264 Jackson James H var
265 Francis Joseph
266 Bride Leonard
268 Jackson Abigail Mrs
268 Jones Amanda L Mrs
269 Campbell Joseph R
269 Green Albert P
269 Washington Oliver B
269r White John E
270 Lewis Albert B A
272 Craig Henry F
272 Lovensey Paul J
*272 National Bottling Co
*275r Fiske Fred S garage
276 Henderson Minnie F Mrs
276 Mendes Mary Mrs
277 Dare Nathan
277 Gainville Hattie Mrs
277 Reis Antone
277 **Harper ct begins**
284 Peckham Rose
*285 Gray Edward B
290 Wehosky Everett A
291 Douglass Charles P

ALDEGE CHAUSSE
FUNERAL DIRECTOR AND EMBALMER
Private Ambulance Service
Tel. 1400

The Fashion Furrier FURS MADE TO ORDER
FUR STORAGE CLEANING DYEING AND REPAIRING
758 Purchase St., Bristol Bldg. New Bedford, Mass. Phone 4681

Middle—Cont.
291 Gifford Charles A
*291 Jenney Clara
292 Cottage crosses
300 Harrod Joseph R
302 Offley Arlington
302 Williams Edward J
303 Wiggins Matilda Mrs
305 King Emma J Mrs
305 Jones Mary E Mrs
305 Wright Jane Mrs
305 Sullivan begins
308 Leplace Joseph
309 Houtman Robert H
310 Busby Clarence O
*312 Merkman John A
315 Whitfield Lavina
316 Seals Harrison J
*317 Williams Joseph H
318 Community Hall
319 Guinn Alfred G
325 Wayland Cuthburt
326 Moore Elsie A Mrs
*326 Post Caroline F Mrs
*329 Atwood Wm T sheet metal contr
329 Cedar crosses
334 Gonslaves Emma Mrs
335 Sprott George M
337 Hurrie Wm
*340 Timber Aaron
*341 Kavanaugh Felix
341 Tema Bertha Mrs
342 Lawrence James F
342 Solomon James T
343 Barnes Henry F
343 Dakins Sarah A Mrs
343 Johnson Flora Mrs
343 Munroe Margaret Mrs
344 Drayton Charles H
345 Heath Anna V
*348 Walbank Patrick E
349 Ash crosses
370 Haskins Clarence P
370 Houtman Victor O
371 Emerson crosses
374 Mayhew Abner
375 Duarte Aealexzine
375 Magnett Emma B Mrs
374 Rose Wm F
*378 Herstoff Abraham
380 Westgate Frances A Mrs
380 Perry Stephen
381 Chancery crosses
396 Ellis Catherine Mrs
396 Groves Thomas
*396 New Bedford Home for Aged
396 Rainford Mary A Mrs
*404 Douglas Ada C
408 Frates Harry M
410 Butler George H
*412 Nelson Mary E Mrs
413 Park crosses
437 Pierce crosses
454 Newton crosses
472 Liberty crosses
*477 Moore Frederick R
485 Tremont crosses
*497 Williams Benjamin F jr
*499 Allen Mary Mrs
*506 Andrews & Pierce Inc trucking
508 James crosses
523 Lindsey crosses
*546 Church Stephen T
*548 Ramsden George A
551 Vacant
556 Jenney crosses
*556 Maynard Edward D
*570 Picanso Manuel J garage
574 Modesto Antone
574 Picanso Manuel J
580 Florence crosses
*588 Haskell Edward B
*591 Kendrick Belmont W cabt wkr
598 Rounds crosses

MILBURY
fr 60 Butler to Uxbridge wd 6

MILES
fr Dewey nr Ashley boul south wd 1

MILFORD
fr 245 Irvington to 72 Park av wd 1
*15 Hebert Alphonse pntr
34 Bellamy John C
38 Nowicki Kazimir
*41 Lenk Arthur G
43 Coderre Archie
45 Provencher Denise
47 Tolley George
49-51 Vacant
*72 Brooklawn Laundry
73 Lord Harry
86 Carlisle crosses
103 Vacant
*115 Riley Ernest
*123 Berry Horatio
123 Souza Manuel
137 Souza Henry
147 Stanofield Richard
164 Brooklawn av crosses
216 Wood crosses
254 Park av crosses

MILL
fr 151 N Second across to 951 Kempton wds 4 3
6 N Second crosses
15 Excelsior House The
*15 Barabe Charles
16 Acushnet av crosses
18 Avila John
18 Herrity Bridget A Mrs
*18 Brightman Arthur
19 McGlennon Isabel
19 Sylvia Thomax A
20 Forrester Annie E Mrs
22 Oxford The ldgh
*22 Parkinson Mary L
25 Chenette Mary Mrs
31 Finlan Elizabeth
31 Purchase crosses
*35 Dowden Lydia E Mrs
*38 Macomber Abba A Mrs
*38 Forbes James R
*39 Parlin Robert B phys
40 Sowle Frank W
*40 Brainin Max J tailor
43 Allen Rupert S
43 Crosby Lottie S
43 Lyonnais Henry A
44 Baker Barbara
44 Pleasant crosses
*48 McCauley Thomas F
49 Waldron Clara A
50 Lopes John
*51 Cabral Manuel var
51 Howland Charles A
52 Kenyon Harry A
*51 Morris Fannie Mrs
52 Kingsley Letitia A Mrs
56 McGowan Henry P
57 Foster crosses
*63 Jenkins Elmir A
63 Reeves Franklin T
*64 Wheaton Walter F
66 Francis Joseph
66 Ladas Anthony
*67 Martin Manuel D
*67 McGowan Arthur
*69 Morse Albert E jr
*69 Lamarine Anna Mrs
*70 Reynolds Jeanette L Mrs
70 Tucker John J
*74 Delahunty Caroline Mrs
75 Lee Ernest W
75 Hill crosses
76 Aspin James
*76 Day Thomas E
78 Kelly Nannie J Mrs
78 Kelly Nannie Mrs
78 Phelan Mary A Mrs
78 Galligan Catherine A
*79 Coombs Charles S
*79 Hammond Emma L Mrs
80 Hazzard Alton L pntr
80 Tucker Edith
81 Smith Lydia A Mrs
*82 Fontaine Edward O
83 Ritchie Wm
*84 Mann Wm W
*85 Fisher Merton C
86 Corish Ellen Mrs

MICHAUD & DUPRE
Clothiers and Furnishers Dealers in Uniforms
958 ACUSHNET AVE. PHONE 1818

WALSH & CO.
CONTRACTORS AND BUILDERS
Room 307 OLYMPIA BUILDING NEW BEDFORD, MASS.

Mill—Cont.
*86 Foran John J
*87 Booth James H
88 Baker Fred S
90 Vacant
*91 Tripp Frank S
91 **County crosses**
*112 Cox Charles H
*114 Greene Thomas E
*115 Cook Edward H
*117 Burke Joseph A
*118 Ellis Charles E
*119 O'Neill Thomas F
*120 Hathaway Andrew E
*120 Weeks Luella F
120 **Summer crosses**
*124 Bates Lot B jr
126 Clancy Martin F
*126 Collins Mary Mrs
*128 Carney Clara H
130 Piper Wm D
130 Runnells Bernard
130 **Belleville av ends**
*132 Townsend Minerva J Mrs
132 Vicars Lucy A
133 **Chestnut crosses**
140 Bailey James E
*140 Robertson Charles E
*143 King Hiram R
*144 Caswell Hannah D Mrs
*144 Rockefeller James B
147 Lawton Albert W
150 Ramsey Edric
151 Ross John W
*152 Cranshaw Wm E
152 Gross Tobias
*156 Henwood Wm A
156 Brown Wm J
156 **Cottage crosses**
158 Bessey J Alice Mrs
158 Sinclair Harold R
*159 Macomber George E ice cream
*160 Harris Anna Mrs
*160 Shiels James J
*161 Lowney Patrick H
*166 Bassett Alvah H
*167 Corea Arthur G phys
167 Jacobs Etta
167 Oliver Joseph
167 Swift Clarence H
*168 Caswell Charles A
*169 Cook Richard H
171 Pollock Frederick O
172 Bradley Henry W
175 Corcoran Charles S
*175 Winegar Maude C Mrs
*176 Pollitt James I
177 Netto John M var
179 Pinna Gentile
*179 Netto John M
180 Rowe Joseph E
180 **Cedar crosses**
183 Bowman C Richard
187 Frawley George S
189 **Ash crosses**
195 McCormac Sarah Mrs
197 Ellis Wm B
222 **Emerson crosses**
*223 Olson Nils L pntr
224 Meagher John J
*227 Wilcox Adley
228 Mosher Alice M
228 **Chancery crosses**
*240 Peirce Stephen D autos
*241 Pieraccini Raphael
243 Ellery Louise Mrs
*243 Talman Adriana Mrs
247 Sheehan Patrick
247 Ferry James E
248 **Cook ends**
*253 Dunham A Farnham
253 Goodwin Dexter B
253 **Park crosses**
264 Tema Godetz
264 Ray John
*265 Sisson Franklin K
*267 Adshead Charles W
267 Tripp Lydia A Mrs
269 Frasier Frank
270 Wainer Agnes Mrs
*270 Wainer Alfred D
273 Del Pozzo Vincenzo
274 Sanford Lucy C Mrs
*275 Kartstein Alexander
*277 Lenhart Edmund
*277 Muroe Jerome B
*278 Wilson Edward T
280 Allen Leroy H
*286 Chace J Harold
*286 McCarthy Catherine
*286 Kendrick Robert E
293 First Evangelical Church
295 **Newton crosses**
*305 Smith Sydney G
*305 McGrath John J
*305 Allen Philip O
*307 Fredette Walter D
*307 Robinson Walter
*307 Wright Charles P
*308 Allen Philip O garage
313 **Liberty crosses**
*333 McCauley Mary H Mrs
*335 Brennan Michael J
333 Totlen Harry A
335 Burke Mary Mrs
*339 Haworth Fred
339 Hubbard John
*341 Parker Francis A
*343 George Ernest
*345 Woolley George D
*347 Wheeler Millard L
251 **James crosses**
*353 Sampson Charles A
*353 Kirschbaum Wm G
*354 Wagner Samuel G
356 Jowett Mary Mrs
358 Griffin Perley K
*360 Glockman August
*364 Trayes Arthur H elect
*366 McClung Robert J
368 Cash George H
*369 Lawton Henry C
*370 Boyer Robert W
*371 Ladd Howard L
371 **Lindsey crosses**
391 **Jenney crosses**
*398 Greene George D ice
404 Meehan Nora Mrs
*408 Souza Arthur E
*408 Sullivan Patrick J
412 **Florence crosses**
427 Vacant
431 Gardner Merril B
*431 Goldberg Ellis
435 Morse Leonard H jr
*435 Sullivan Edward M
436 Angelm Wm
436 Paine J Lyman
*437 Horton Eliphalet
439 Vacant
445 **Hunter crosses**
455 McAfee Wm M
456 Drennan George
456 Gillette Rose
458 Brown D Webster
*459 Cook John F
461 Holt Wm
*463 Wood Davis S
*464 Tripp Allison O
*467 Jennings Arthur H
476 **Beach crosses**
477 Sylvia Joseph P
484 Henderson Adam C
485 Thompson Charles G
485 Dorr Wm A
492 Landry Alfred
493 Ganson Eliza Mrs
493 Mills B James
493 **Summit crosses**
519 **Rockdale av crosses**
522 Thomas R Rodman Schl 354
*529 Sturtevant W L autos
565 Clark Walter M autos
569 Vacant
*573 Davis Squire S Co autos
*573 Franklin Motor Cars
577 **Kempton crosses**

MILL ROAD
fr 13 Tarkiln Hill rd to 2320 Acushnet av wd 1
*9 Baylies Charles S
13 Holmes Henry
13 Morse Charles
19 Ashley James
*19 Chapman Charles R
*39 Wilbur James A

WILLIAM ROBERTS, 1460 Acushnet Av.
BUILDERS' HARDWARE, PAINTS, VARNISHES
SPORTING GOODS VULCANIZING REPAIRS

LINCOLN Ford FORDSON
Pearl and Purchase Streets
HEADQUARTERS MOTOR SALES COMPANY
Telephone 8100

Mill Rd—Cont.
51 St Don Emil
51 St Don Joseph
51 Smith Burton
51 Herbert Kate
*54 Acushnet Saw Mills Co
55 Griffin John J
71 Kinyon Joseph A
77 Tripp Charles A
77 Ashley James M
*79 Shrader James L
89 Reynolds Charles D
122 Hamel Henry
000 Acushnet av crosses

MILLER
fr 905 Mt Pleasant west wd 1

MILTON
fr 893 Rockdale av to west of 117 Jenny Lind wd 3
2 Walsh John R
*18 Rainford Alfred E
32 Spencer Louis B
*33 Daggett Eugene F

MINA
fr 91 Ricketson to 88 Aquidneck wd 6
15 Bellevue crosses

MITCHELL
fr 175 Coggeshall to 156 Sawyer wd 2
3 Amaral Armando
3 Baptista Manuel
3 Correira Joaquim
3 Lopes Alario
3 Rogers Frank
3 Coelho Frank
5 Braga Antonio E
5 Gomes Antone
5 Netto John
5 Pacheco Joseph
5 Souza John
9 Xavier Manuel gro
13 Laigi Victor
*13 Xavier Manuel
17 Mello Jose
17 Santos Jose
17 Vieira Charles
17 Oliveira Alfred
17 Santos Jose
21 Freitas Antonio
21 Freitas Gilbert
21 Camara Manuel J
21 Rebello Benjamin
23 Cabral Manuel
23 Medeiros Joseph
23 Roma Antone J
25 Lopes John
25 Moniz Manuel
25 Perreira Jose
27 Courtada Louise
31 Silva August
35 Guerra Antone
35 Monteiro August
35 Santos Valentino
39 Santos Edward
39 Tavares Jose H
39 Costa Manuel
39 Rezendes Manuel
41 Costa Armando
41 Gomes Joseph
41 Pacheco Zeroni
41 Seradio Joseph G
41 Tavares Urbano
45 Ferreira John
45 Koffman Louis
45 Lopes Joseph F
45 Marks John
45 Souza Antone
49 Duarte Manuel
49 Gonsalves Bernardino
49 Fernandes Abel
49 Joaquim Joseph
49 Reis Manuel B
55 Castino Joseph
55 Forand Victoria
55 Ledoux Armand
55 Lemos Victor
55 Medeiros Joseph S
55 Pacheco Ventura
55 Souza Antone
55 Santos Frank
55 Thibeault Arthur
56 Sawyer crosses

MONMOUTH
fr 2554 Acushnet av east wd 1

MONROE
fr 421 Myrtle to 400 Mt Pleasant wd 1

MONTEREY
fr 3343 Acushnet av to west of Alford wd 1

MONTIGNY
fr 21 Lang northwest wd 1

MONTROSE
fr 2601 Acushnet av west wd 1
0 Leandro Antonio J

MORELAND TERRACE
fr 59 Ash to 160 Page wd 5
11 Vacant
15 Delano Arthur D
16 Stetson ends
22 Meriam ends
*23 Hussey Charles M
*25 Allen Idee Mrs

MORGAN
fr 465 County to 260 Ash and fr 137 Chancery to 174 Park and fr 43 Liberty to west of Rounds wd 4
*13 Davis Thomas W
*21 Almy Norman L
*25 Friends Academy
*37 Fuller Frederick S
*41 Humphrey James L jr
45 Doyle Annie Mrs
*45 Forbes Florence E mus tchr
*45 Hume Catharine Mrs
45 Maxfield Nancy
*45 Matthews Margaret
45 Mowry Annie A
48 Allen Wm A
*48 Swift Bert
*49 Jones Susan G W Mrs
*52 Bloomingdale Harry
*53 Riley Peter J
*55 Brown Florence C Mrs
*56 Sanders Henry V
*57 Wheeler Emma H phys
*57 Swain Delphina Mrs
*61 Wilson Caroline H Mrs
61 Cottage crosses
*63 Wing Charles F jr
*70 Eldridge Anna
*71 Paul John W
*74 Black Jacob jr
*74 Collins Charles S
77 Littlewood Thomas
77 Williams Richard B
*78 Pierce Edward L
78 Donnelly John J
*80 Howarth Walter G
82 Folger Walter S
*82 Folger Walter S jr ice
*82 Ross George T
*83 Andrews Matilda Mrs
83 Wilson Lilian Mrs
85 Burns Bertha C Mrs
85 Cornell Harriet L
85 Cornell Mary J
*85 Oliver John W
*86 Nooning Hannah H Mrs
90 Cedar crosses
*96 Spooner Edwin E
*96 Lee John A
97 Ouimet Henry
*100 Carr Elizabeth P Mrs
100 Jackson Thomas
*101 Diamond Catherine F Mrs
*101 Gifford Pardon B
103 Griffin Charles G
*103 Tirrell Wallace B
*104 Coggeshall Harry B
104 Ash crosses
143 Chancery crosses
*149 Budd Stanley W
*151 Chadwick Charles E

KING & CO. Electrical Contractors
FIXTURES—RADIO—WIRING—Wholesale and Retail
Phone 2693
1051 ACUSHNET AVENUE

PAISLER & WILLIS Masons' and Builders' Supplies
Lime, Brick and Cement
160 NORTH WATER STREET Tels. 181 & 7125 NEW BEDFORD, MASS.

Morgan—Cont.
*153 Jongleux Louis
*154 King Burgess T
*155 Sylvia Antone F
*156 King Walter L
163 Park crosses
213 Liberty crosses
224 Tremont crosses
000 James crosses
000 Lindsey crosses
279 Jenney crosses
295 Florence crosses
315 Rounds crosses
344 Vent John

MORGAN LANE
fr 343 S Water to 180 E Second wd 6
8 Fortes Antone
21 Resevitz Harry

MORGAN TERRACE
fr 60 S Sixth wd 5
*1 Chase Frank B
*2 Cook Louis D
*3 Ayer George A
*4 Clark Frederick L phys
5 Milliken Helen K

MORRIS
fr Westland to north of Chaffee wd 1

MORTON AVENUE
fr Sassaquin av south to Braley rd wd 1

MORTON COURT
fr 117 Cove to 1026 S Water wd 6
8 Florek Albert
8 Lafferty Owen
9 Higginbottom Eli
9 Reynolds Daniel
10r Pilkington George H
12 Oliveira Mary Mrs
12 Pauzia Joseph
12 Pikor Wojciech
14 Delage Alfred
15 Bernor Alfred
15 Wilde Ralph T
15 Munro John
16 Rooney James P
16 Skacrylik Jacob
16 Zyoski Lulia Mrs
17 Wharmby Wm
19 Crossley Charles
19 Rapoza Joseph
20 Trotter Michael
21 Anderton Joseph
21 Daviski Ignacz
21 Kasmarisk Walentz
21 Manaiger Esdros
21 St Pierre Napoleon
24 Gida John W
25 Sharpe Joseph
25 Stawsky Mary Mrs
31 Bassett Arthur
31 Lussier John B
31 Rielo Sabestyon
*32 New Bedford Bottling Co
35 Arruda Antone
35 Medeiros Joseph
35 Collinge Fred
35 Rocha Chas
*39 Perry Marion S
39 Ponte Isbelle
42 Robinson Eliza Mrs
42 Souza Manuel
44 Robinson John
48 Dion Edward
52 Buckley Ellen Mrs
52 Carney Alfred
55 Dubiel Ignatz
55 Gadomski Frank
55 Wojcik Wm

MOSHER
fr 101 County to 152 Crapo wd 6
8 Vacant
13 Normandin Frank
13 Sylvia Ernest
13 Sylvia Joseph P jr
*15 Beck George W
*15 Bates Albert
*15 Cadieux Henry
*16 Hutchings David wood
*20 Bosworth Calvin T jr auto rpr
21 Bouthillette Mastai
21 Landreville Elzear
21 Menard Joseph P
21 Rankin Charles
24 Nunes Joseph
25 Belanger Peter
25 Gleason Andrews
25 Landreville Arthur
28 Dunse Emma Mrs
28 Townley John D
29 Ronan James V
29 May Thomas
29 Hayhurst Wm
29 Langlois Eugene
32 Waldron James E
35 Brown Hubert C
35 Newsome Thomas
*36 Waldron John J
39 Martin Manuel F
39 Rebello John
40 Cosmo Augustino
40 Silvia Frank
40 Medeiros Joseph P
*41 Clark Wm
*41 Latham Wm
44 Burgo Henry
44 Nichols Frank
44 Nichols John
*45 Marvel James
46 Almeida Joseph
46 Pimental Charles
49 Andrew Frank
49 Frates Peter
49 Rodricks John
52 Antaya Joseph
53 Banks Wm
52 Souza Antone
52 Tavares Joseph
53 Medeiros Fernandes
53 Melia Edward
53 Melia Thomas
56 Lewis Norman
56 Parker Thomas
56 Parker Thomas jr
59 Costa Virginio
59 Mendes Manuel
59 Tavares John M
59 Tavares Joseph M
60 Cordeira Manuel
60 Perreira Joseph L
64 Dubiel Joseph
64 Mtizan Andro
64 Zawalski Joseph
65 Frank Michael C
65 Jacintho Manuel
65 Rose Mary Mrs
69 Coupe Edward
70 Bowden Wm
70 Angelo Matthew
70 Tavares John V
71 Costa Mary Mrs
71 Isadore Manuel M
73 Costa Manuel
73 Ferreira Antone
74 Gomes John
74 Mello Manuel
74 Sylvia Manuel
75 Angelo Seraphin
75 Senia Alphonse
78 Brum Antone P
78 Coray Peter
78 Sylvia Manuel
80 Amos Joseph
80 Fernandes John J
81 Azevedo Manuel
81 Couto Carlotta Mrs
81 Martin Michael
81 Medeiros Jessie
81 Quintin Hermidas
81 Lopes Joaquin
81 Perry Antone
81 Sylvia Margaret Mrs
84 Medeiros Wm
84 Santos John B
85 Bernardo Manuel
85 Cabral Mary
85 Violente Antone N
86 Boteilho John
86 Lewis Antone
86 Sylvia Camille C
87 Cabral Frank

J. A. LARDNER & SONS HARDWARE
PAINTS and OILS
ROOFING MATERIALS
583 - 589 Dartmouth St. Tel. 7060 New Bedford, Mass.

HARTLEY, HAMMOND, INC.
PLUMBING—HEATING—METAL WORK
126 ACUSHNET AVENUE Tel. 1595 NEW BEDFORD, MASS.

Mosher—Cont.
87 Souza Manuel
88 George Manuel
88 Marvel George
88 Mello John
88 Perry John F
89 Connnell Thomas
89 Eugenio Manuel T
89 Quinn Martin
102 Campos Marrias
102 Coelho Manuel S
102 Mello Domingos
103 Borges Manuel
103 Eluziania Antone
103 Eluziania Manuel
104 Furtado Manuel
104 Luiz Antone
104 Mello Antone

MOSS

fr 130 Butler south wd 6

MOTT

fr 1597 Rodney French boul to 748 Brock av wd 6
58 Beauchemin Ernest
*58 Legault Omer
58 Paulo John A
58 Tattersall Wm
62 Morton Joseph
58 Plaza Wladyslaw
74 Kolasz Wolentio
74 Levesque Joseph
74 Makin Alfred
74 Sherman Thomas
74 Smietana Walter
78 Niemies Joseph
78 Spagoni John
78 Wisniewzki Stanislaw
78 Sowa Algzy
82 Ashworth George A
82 Dutra Albertine
*82 Kay Cecil
82 Murty Sarah
82 Primeau Orphyre
82 Renault George
86 Fournier Leo
86 Conroy John
86 Nicholson Thomas
86 Ezyk Sebastian
86 Normile Vincent
86 Tomasik Joseph
95 Cleveland crosses
97 Flannery Hugh K
100 Curtis Myrtin
100 Meunier Wm E
101 Mills Adamson E
103 Andrew George
103 Cocker John
105 Cordoza Joseph
*105 Cardoza Peter
109 Manna Joseph
109 Mortelliti Peter J
109 Souza Joseph P
110 Pacheco Antonio
110 Perry Joseph
112 Deroches Eliza Mrs
112 Hochul Nicholas
112 Jesus Manuel
113 Dorsey Bertha Mrs
*113 Finch Ernest
113 Carroll Henry
113 Matthews Willard M
114 Derocher Joseph
114 Roy Louis C
117 Souza Maria Mrs
117 Sequeira John
118 Gallant Wm
114 Walker Margaret Mrs
118 Trojak Martin
118 Gula Stanley
119 Betley Stanislawa
119 Collins Catherine Mrs
119 Sowa Albert
122 Barrows Robert
122 Bolduc Georganna
122 Thornley Elizabeth
123 Eccles Elizabeth Mrs
123 Fielding Harry
123 Cowell Thomas
123 Gray Daniel
123 Nightingale John
123 Downey Ellen Mrs
*126 Heath Margaret Mrs
126 Connor John
126 O'Brien James T
128 Connor Joseph
*128 Brightman Emerson
*128 Garant Ernest
128 Pare Antonio
130 Reed Philip A
130 Whiting Harold N
137 Brock av crosses

MT PLEASANT

fr 25 Durfee opp Cottage to Plainville rd junct Tarkiln Hill rd wds 2 1
*50 Standard Oil Co of N Y The
50 Durfee crosses
*51 Bryant Seth E
*51 Rooney Luke
55 Andrews Sadie M Mrs
55 Barney John
59 Manning Richard H
*60 Folsom Irod J B
63 DeMoranville Herbert C
63 Lomas Wm J
63 Straw Frank E
*65 Reddy Michael J jr
66 Robinson Daniel
*66 Robinson Wm H
66 Weld ends
69 Vanasse Ovila
69 Mt Pleasant la begins
*72 Laplante Alphonse
*73 Sowle Fred
*76 Dion George G
*77 Singleton Joseph
*78 Dion Jean B
*81 Lamoureaux Gaspard
*86 Gerin Henry
*89 Auger Asa
*93 Harwood James
*95 Tripp Eliphalet A
*96 Aubertin Joseph F
*96 Lariviere Evariste G
*97 Brunelle Oliver A
*99 Poisson Joseph
*100 Bates Chester M
100 Coulu Joseph H
*100 Folsom Wm F
*101 Snell Wm G
102 Soly Hector E
102 Therien Anna E
106 Geddes George C
*108 Atchison Wm H
*112 Lider Harry A
112 Perkins Robert
*112 Stern Wm
112 Clark ends
*120 Gregory Thomas
*121 Gregory Edward R
124 Charette Thomas J
*126 Chausse Joseph
*128 Dion Victor B
*129 Lord Wm O phys
135 Mt Vernon begins
136 Penniman ends
*139 Mendelson Abram
*139 Mendelson Hyman
*142 Quintin Hermenegilde N
144 King Herbert R
148 Crompton Mary J Mrs
148 Crompton Morris H
*151 Kane Eugene F
*152 Jubinville Charles
*153 Duggan John J
153 Peak begins
*154 Potvin Albert
*156 Cohen Kopel
*158 Fortin Ernest J
*159 Peak John W
160 Francis Walter H
*163 Mereness Harry
*164 Denomme Henry C
*174 France Carrie A Mrs
174 Peckham ends
*190 Bessette Zephir
*192 Laurans Joseph
192 Tremblay Edward
194 Howland Ezra F
*196 Stupnitzky Hyman
196 Coggeshall crosses
198 Martel Albina
*200 Shapiro Isaac
*202 Bourdon Wm
204 Comber Thomas

BOOKKEEPING ACCOUNTING SHORTHAND TYPEWRITING
NEW BEDFORD SCHOOL OF COMMERCE
1415 ACUSHNET AVE. Tel. 6519 NEW BEDFORD, MASS.

New England Bakery Co.
1070 County Street New Bedford, Mass.
Always Ask for the Loaf in the Diamond Wrapper

Mt Pleasant—Cont.
206 Martin Walter C
*208 Martin Margaret Mrs
*212 Carrier Alfred B
*213 Boucher Ovila
214 Goulston Abraham A
216 Vacant
*220 Bellenoit Victor F
218 Benoit Stanislaus T
*221 Lingham Clarence M
222 Bouvier Arthur L
*223 Frates Caton
*224 Gorner Henry S
225 Lemos John B
*225 Mello Edmund
225 Adams crosses
*225 Goularte Manuel
*226 Joy James R
228 Portnoy Israel
*230 Avellar Gerald E
*233 Phaneuf Alaric J
234 Callahan Edward W
*235 Speeter David
*236 Eidlin Hyman
*237 Wolfe Samuel
*238 Kanter Emanuel M
239 Levasseur Joseph
243 Braudy Samuel
246 Dunbar Ralph B
*248 Epstein Abram U
*248 Weir Charles F
251 Bourassa Adelard
*252 Maynard Rudolph G
264 LaRoche Catherine Mrs
254 Sawyer ends
*255 Pasell George W market gardener
*256 Perreault Paul E
*258 Robin Edmund I var
*260 Bellington Wm
*260 Gurl Mary E
260 Weldon James B
*272 Walmsley John R
*274 Stokoe Charles W L
278 Reed Philip A
278 Garfield ends
279 Jenkins Nellie M Mrs
290 Bourgeois Donat
*290 Cardinal Harvey
*292 Davies Samuel
*294 Marshall Annie J Mrs var
300 Buchanan ends
306 Pothier Joseph A monumental works
*318 Fredette Wm V
318 Fillmore ends
336 Polk ends
358 Taylor ends
368 Van Buren ends
*379 Huntley Philip S
385 Sacred Heart Cemetery
388 Jackson ends
395 Peckham West Cemetery
420 Jefferson ends
424 Costa Antone C
424 Costa Mary G
432 Nauset crosses
*445 Avelar Wm S
*459 Continental Wood Screw Co
463 Hathaway rd begins
466 N Y N H & H
470 Nashville begins
480 Champagne J Henry
*531 Kennell Sadie
531 Phillips James W gro
*552 Gregory Edward H
564 Nash rd ends
578 Brazil Manuel F
586 Romeo Manuel
595 Pare Honore
595 St Aubin Donat
607 Marriott Edward
640 Damazo Frank S
640 Sylvia Joseph S
644 Paulino Joseph S
735 Davis James
791 Alphonse Manuel gro
795 Downey begins
813 Haskell begins
819 Hierholzer Charles gro
839 Cox begins
861 Hammond begins
883 England begins
896 Kings Highway begins
905 Miller begins
927 Jones begins
947 Whitelock begins
963 Garcia begins
985 Bonin begins
1005 Poirier begins
1015 Vacant
1025 Blower begins
1047 Rayno begins
1079 Breault crosses
1099 Fernandes begins
1121 Lang begins
1140 Tarkiln Hill rd ends
1154 Wormwell's Corner

MT PLEASANT LANE
fr 69 Mt Pleasant to 18 Vine wd 2
*3 Nichols Clifton
*5 Barrow Wm
6 Thomas Wm F
*9 Thorpe Fred J
12 Rimmer Thomas A
12 Vine crosses

MT VERNON
fr 135 Mt Pleasant to 72 Oakland wd 2
*29 Porter James F
*34 Barry Jeremiah
34 Vine ends
35 Foster Clifford E
42 Cobb Wm L
*44 Moore Stephen R
*52 Kravetz Maurice var
54 Kravetz Hyman A shoe rpr
55 Hirst Edmund
56 Garey John E
*58 Kravetz Hyman A
59 Highland crosses
*61 Spencer Hartley
*62 Sprague George L
*67 Tiffany Herbert H
71 Richmond crosses
*72 Smith Daniel
*73 Roderique Manuel
*78 Crosby Charles E
*80 Turner James W
*83 Lunden Gustaf L
*84 Nolin Joseph jr
*88 Sullivan Dennis
89 Bullock crosses
91 Berry Annie Mrs
91 Sullivan Julia E
*94 Riley Elizabeth R var
*98 Jukes Wilfred
98 Miller Stephen F
99 Maynard Clovis
*99 Nelson Alma D Mrs
*102 Kroeber Wm B
103 DeWolfe crosses
111 Riley Albert F
124 Poole Charles G
127 Bassett Thomas E
*127 Lennox Robert
131 Sylvia Ernest M
*131 Victorino Manuel
*131 Sylvia & Victorino bakers
137 Drown Edwin F
153 Shawmut av crosses
*167 Mitchell's Dairy
174 Caroline ends
194 Turner crosses
230 Oakland crosses

MOYNAN
fr 195 Brooklawn av to 408 Wood wd 1
00 Rothwell Abraham jr
3 Vacant
11 Papillon Hormidas
14 Vacant
15 Murray Frederick P
15 Potter Margaret Mrs
18 Grenier Albert
19 Vacant
20 Clifford A Walter
*27 Bouchard Wm
29 Kut Manyan A
39 Stebenne Isadore
40 Wood crosses

MULBERRY
fr 114 Fruit to 95 Larch wd 6
1 DeCunha John

M. F. PERRY & CO. BUILDERS' AND MARINE HARDWARE
Guns, Ammunition, Fishing Tackle, Paints, Oils, Varnishes, Brushes
Cor. SECOND and MIDDLE STS., Tel. 7182 NEW BEDFORD, MASS.

GUILHERME M. LUIZ & CO., Inc. BANKERS AND STEAMSHIP AGENTS
Drafts and Cable Money Orders on all parts of the world—Agents for the
FABRE LINE, CUNARD LINE, FRENCH LINE, Etc.
634 PLEASANT ST., Tel. 3000. 56 ACUSHNET AVE., Tel. 1119-M.

Mulberry—Cont.
2 Gracia Manuel
2 Moniz Christiana M Mrs
8 Couto John
8 Dunn James
8 Barboza Joseph
19 Rivet crosses
39 Larch crosses

MYRTLE

fr 95 Linden to 50 Nauset wd 2
4 E Durfee begins
*18 Bertman Morris
*18 Clark Wm
18 Heptonstall Frederick
18 Tetlow Arthur
*18 Barber Robert
24 Joseph Frank
24 Stones John
*25 Merchant Ambroise F
*28 Downey John J
28 Regan Richard
*29 Boucher Frank
*29 Hargraves James E
29 Hargraves Margaret J Mrs
32 Armstrong John J
32 Fonteneau Wilfred
*35 Hunt Patrick J
36 Galipeau Philip
36 Kay James C
36 McGinn Alice Mrs
38 Coyle Bernard F
38 Gravel Alfred M
38 McCulloch George H
38 Anderson Margery Mrs
*39 Calnan Catherine Mrs
45 Booker Wm N
45 Booker Wm E
46 Peterson Lawrence M
46 Santra John
46 Thayer Don
46 Weld crosses
51 Butterworth Wm
*55 Roy Odelia var
58 Dubuque Melina Mrs
58 Ormerod Thomas
58 Sansoucy Elphege E
*61 Palmer George
*61 Smalley James
*62 Casey Joseph
62 Downey John J
62 O'Brien Sarah
*65 Kelly Patrick
66 Eagen James E
*66 O'Brien Wm
66 Swallow Joshua
66 Swallow Robert
66 Swallow Samuel
69 Weaver Mary Mrs
70 Coughlin Timothy
70 Manning Timothy
73 Harrison James
73 Hodson Clarence E
73 Hodson Wm R
74 Bigelow Alfred P
74 Girard Edith Mrs
76 Cornell Frank M
76 Lancaster John
*77 Bailey Eliza A Mrs
*81 Mahon John
82 Charbonneau John B
82 Charbonneau Phoebe drsmkr
82 Harrington Jeremiah M
82 McCoy Martin
82 Molleur Mary M drsmkr
85 Ashley Allan C
86 Jacob Joseph
86 Taber Mary E Mrs
86 Taber George A
86 Taber Wm N pntr
87 Dooley John H
87 Harrington Leo C
95 Clark crosses
*111 Home Washing Co wet wash lndry
113 Penniman crosses
*114 Knowles Loom Reed Wks
114 Hervey F L & Co belting
119 Rogers Joseph
*119 Perreault Delia
119 Treadup Herman L
123 Hopwood John
123 Wordell James E
123 McMullen Margaret
127 Conlan Thomas
127 Tipping Leonard
127 Whelden Charles C
128 Harwood Wm
*128 Howrihan Timothy J
128 Santos John
*132 Jennings Perry J
132 King Henry F
132 Macauley Walter S
136 Cedar Grove crosses
138 Hoyle Charles
138 Lipman Samuel
138 Seddon Edward
*141 Levesque Raphael
*143 Allen Edward B
*143 Wilson James C
*145 Levesque Raphael prov
148 Barber James R
148 Charast Alfred J
149 Morley Wm
*149 Sanford Edward U
152 Conley Alice Mrs
152 Hesford Henry jr
*152 Miller Irving
153 Pelletier Delina
*156 Ashton Walter
156 Crossland Thomas
156 Hayman Walter E
*159 Bradshaw Frank M
159 Dawe Wm C
*159 deRavignon Adeline G Mrs
163 Peckham crosses
168 Dallas Charlotte Mrs
168 Dufresne Adam
168 McKenna John J
*172 Crowell Charles
172 Kennedy Leo
*174 Russell Wm E
184 Lowe Samuel C
184 Parkinson James
184 Green Richard
188 Ruffley John
188 Cropper Samuel jr
188 Wilde Harold var
188 Coggeshall crosses
201 Pepeta Louis
203 Mishar Barbara
*203 Murphy John E
*216 Frenette John B gro
218 Bragdon John
*218 Charpentier Armand
218 Adams crosses
220 Frenette Rose A mlnr
221 Crowther Alfred
221 Kershaw Walter
221 Stanek Paul
222 Crapo Willard H
223 Hemmings Wm
*223 Mercer Herman
223 Dewhurst Moses
224 Frenette John B
226 Rendt Frank
227 Bissonnette Louis
227 Dubois Emelia Mrs
228 Carrick John T
231 Jennings Mary Mrs
*231 Smith John H
231 Thompson Alice Mrs
232 Piche Joseph A
*233 Parkins Wm G
*234 Bliss Frank
235 Coyne Anna M Mrs
*236 Jette Napoleon
238 Forgue Joshua
244 Sawyer crosses
269 Garfield begins
299 Buchanan begins
315 Fillmore begins
337 Polk begins
357 Taylor begins
387 Van Buren begins
401 Jackson begins
421 Monroe begins
443 Jefferson begins
450 Nauset crosses

NASH ROAD

fr 567 Belleville av to Shawmut av wd 1
22 Belleville av crosses
27 Dias John
27 George John
27 Desautels crosses
31 Amaral John

UNIVERSAL PRESS PRINTERS
21 No. Second St., NEW BEDFORD, MASS. Phone 5150

Lumber Est. THOS. W. CROACHER
Sash Doors, Blinds and all kinds
Builders' Supplies
Corner Water and Leonard Streets Tel. connection New Bedford, Mass.

Nash Rd—Cont.
31 Antone John
31 Ferreira John
36 Opozodi Kazimir
41 Pedro Manuel A
41 Souza Charlotte Mrs
41 Sylvia Manuel R
45 Rebello Joseph
47 Hope crosses
54 Medeiros Joseph
59 Correia Manuel
59 Jardin Antoin
59 Souza Antone M
59 Correira Joseph
61 Fernandes Justin
61 Souza Constantia Mrs
63 Freitas Mouseis
63 Gonsalves Antone
63 Gonsalves Manuel
65 Kochera Andrew
65 Fall Andrew
65 Zivasko Vincent
66 Antonio Manuel
66 Kuliga Angelina
66 Silva Frank
67 Szynol John
67 Kszywoblocki Henry
67 Pietraszek Peter
68 Lemaire Alphonse
68 Lemaire Rouville J
68 Lemaire Seraphin
71 Lawrence Manuel
71 Medeiros John
71 Silva Frank
72 Costa Mary E
72 Furtado Manuel T
72 Rego Antone F
75 Barboza Manuel
75 Couto Tidmirio
75 Frank Felicio M
78 Motta Joseph
78 Ponte John
79 Ezyk Joseph
79 Kamienski Joseph
80 Drinkwater Rachel A Mrs
80 Mathieson Robert
82 Perry Antone F
82 Thomas Joseph
85 Simas Julio
79 Bramwell Benjamin jr
86 Freitas Antone
86 Ponte Manuel
86 Santos Antone
86 Simas John
86 Simas Julio
90 Dias Rose Mrs
90 Rapozo Manuel
90 Sywik Ignacy
94 Couto Manuel
94 Ousley Arthur
94 Torres Frank J
95 Star Laundry
96 Boteilho Christian J shoe rpr
*98 Teixeira & Sylvia gro
99 Viveras Joseph baker
100 Diman crosses
102 Camara Manuel
102 Rodrigues John
102 Vieira Louis
105 Laronda Jose S
*105½ Laronda Jose S var
*108 Camara Manuel prov
109 Arruda Maria
109 Pimental Jacintho C
109 Machado Rosalira
109 Dias Joseph
109 Cote Adelard
109 Melia Manuel M
110 Antonio John
110 Costa Cassiano
110 Telles John
113 Correia Manuel
113 Decuyper Pierre
113 Fournier Alphonse
114 Ninica Vesel B
114 Kosiba Albert
114 Lopes Antonio M
114 Valente Ramiro
115 Cyr Rosanna Mrs
115 Metivier Mary Mrs
115 Ostigue Eugene
118 Correia Louis
118 Bizelewicz Justyn
118 Viveiros Joseph
119 Wywiosrki Stephanie
121 Tizebuchowski Mieonyslaw
122 Langlier Alfred
122 Latour Philip H
122 Robidoux Ludger
125 Kolaski Bronislaw
125 Mello Rose Mrs
125 Torres Manuel
125 Torres Frank
126 Freitas Antone R
126 Pacheco Joseph
126 Paulo Manuel B
126 Britto Antone P
128 Medeiros Manuel F
128 Senan James O
128 Ginsburg Louis
131 Larunda Manuel S
134 Joly Alfred
134 Cota Jacomo
134 Rocha Luiz
135 Niquette Olivier
135 Page Charles
135 Salvail Romulus
136 Lavigne Athanase
136 Allain Abraham
136 Baptista Antone
144 N Front crosses
150 Bousquet Joseph
*150 Goguen Evelyn Mrs
150 Jackson James
153 Garvey Austin
154 Gagnon Solomon
154 Masse Louis
154 Branchaud ct ends
155 Pageotte Alphonse
158 Lussier Hormidas
*158 Salt John
158 Stasium Joseph
161 Mellor James
*161 Duckworth Lawrence
161 Mitchell Charles H
162 Rymszimicz Stanley
162 Bizelewicz Justyn
166 Dumais Joseph A
166 Fisher Mary J Mrs
166 Paquin Peter
176 Acushnet av crosses
*177 Mahoney John R phys
179 Mahoney John F
*185 Barthelemy Eugene E real est
*186 Costa Salvatore var
*190 Faltus LeRoy
190 Fielding Harry
187 Patnaude J Arthur
190 Plouffe Homer jr
190 Adams Peter
194 Christensen Fred J
194r Leger Eric welder
*197 Doyle James H
*197 Blanchette Henry R
197 Pyteraf Michael
198 Secour Joseph A
200 Pease James P
201 Demers Lavina Mrs
201 LaChapelle Joseph A
201 St Aubin Treffle
204 Boulais Albina Mrs
204 Langlois Emery
205 Lecuyer Hector L
*207 Charbonneau Armand
207 LaPlante Albert
208 Caron Joseph
208 Gaudreau Alfred A
209 Benoit Achille
211 Benoit Adelard
211 Desroches Laura
212 Filieault Wm
212 Leger Lucy Mrs
212 Turgeon Alfred
*213 Brochu Joseph E
213 Lafferty Henry
*218 Poulette Louis batteries
223 Nadeau Thomas
223 Nagle Edward J
*225 Ashworth Harry
*225 Holden Samuel
230 Ashley boul crosses
*241 Valentine John garage
*245 Barnes Joseph
246 Bennedetti Pasquale
247 Laurendeau Hilaire
248 Furtado Abraham

M. C. SWIFT & SON UNION STREET
North Side below Purchase St.
NEW BEDFORD, MASS.
MEN'S WEARING APPAREL

ROBBINS ELECTRIC COMPANY
ELECTRICAL CONTRACTORS AND SUPPLIES
Radio Sets and Supplies
356 ACUSHNET AV. Tel. 3125 NEW BEDFORD, MASS.

Nash Rd—Cont.
249 Counsell John H
251 Proctor John
263 Mattocks Annie Mrs
*267 Bear John G
*269 Valentine Mary Mrs
271 Geary Richard
272 St Jean Arthur
*276 Jones Ethel Mrs
*277 Cabral John C & Co plmbrs
278 Pestana Joseph service sta
278 Thiry Edgar
333 Vacant store
335 Abram Eliza Mrs
*337 Costa David gro
340 DeSilva Gustavus
*255 Arseneault Joseph
257 Bock Fred
259 Bauer John
261 Sayles Joseph A
*262 Santos Mary F Mrs
262 Condes Jose F
270 Baras Nicholas
270 Salvail Omer
272 Asseline Omer
*276 Jones Ethel
278 Pestana Joseph
287 Batista Leopoldina Mrs shoe rpr
291 G A & P Tea Co The
293 Goodfellow John A baker
293 Purchase crosses
*305 Neild Mfg Corp silk gds
306 Kenyon Margaret Mrs
*306 Fisher Michael
*318 Antoniewicz Mamert gro
*322 Antoniewicz Mamert
322 Zarek Stanley
324 Booth Harry
326 Asal Jacob
336 Horne Benjamin
336 Spirlet Eugene
340 Sylvia Joseph
340 Whittaker Fred
342 Bibby Albert
342 Grinnell Margaret
*342 Grundy Samuel
343 Edison begins
355 Connor Edward
355 Cottam Malam
355 Loughlin Annie
355 Morgan Annie Mrs
355 Pietrzykowski Joseph
*358 Grundy Samuel auto accessories
358 Church crosses
371 King begins
380 Vacant
382 Muse Peter
*384 New Bedford Storage Warehouse Co Union Stores
397 N Y N H & H
456 Purchase av ends
494 Caires Manuel
494 Cordoza Joseph V
494 Gouveia John
563 Mt Pleasant crosses
571 Vacant
573 Vacant
575 Vacant
577 Vacant
579 Vacant
581 Vacant
583 Vacant
585 Vacant

NASH POINT
foot Coffin av next Acushnet river wd 1

NASHVILLE
fr 471 Mt Pleasant to N Y N H & H wd 1

NAUSET
fr 2547 Purchase to Hathaway rd wd 1
*25 Borden & Remington Co masons' supplies
*35 Nauset Warehouse Co
50 Myrtle ends
98 Summer ends
134 Mt Pleasant crosses
163 Hathaway rd crosses

NELSON
fr 581 S Second to 360 Bonney wd 6
3 Lefebvre Joseph
3 Limarcher Mary Mrs
3 Limarcher Ernest
3 Quellette Napoleon
3 Limarcher Camille
7 Laroque Napoleon
7 St Marie Dennis
9 Koenig Anaston
9 Oliveira Peter jr
9 Rousseau Octave
10 Openshaw Wm T
10 Gaumont Hurculean
10 Sylvia Robert
13 County crosses
19 Boucher Felix
19 Fontes Edward
19 Rabzak Albert
19 Jonkoierec Peter
19 Fontes Joseph R
19 Mello Frank
19 Sylvia Mary
20 Levesque Telesphore
20 Gregoire Napoleon
20 St Lawrence Paul
21 Costa John
21 Ulwiez John J
*21 St Aubin Treffle
21 Jeffrey Emile
22 Mello Manuel
23 Ferreira Antone
23 Rogers Joaquim
23 Rogers Manuel
23 Soares Manuel
26 Goyer Julia
26 St Aubin Philip
27 Frasier Manuel
27 Furtado Joseph
28 Gomes Victorino
28 Pimental Joaquim B
28 Passos Benjamin
32 Medeiros Antone
32 Souza Manuel
33 Brazil Mathew
33 Mello Manuel
33 Verisimo John
37 Lopes John S
37 Pina John
37 Relvas Alfred N
38 Aires John
38 Bagao Antone
38½ Lawrence Antone
40 Piepper George D
41 Perry John
41 Pina Manuel P
41 Alves Jos
43 Cambra Manuel
45 Costa Joseph
45 Rogers John
45 Mederios Manuel
48 Almeida Rosalina
48 Rocha Frank
49 Almeida August
49 Rapoza Manuel
49 Rebeia Delphis
51 Correia Joseph T
51 Furtado Joseph
51 Page Wm
52 Costa John
52 Lima John M
52 Perry Frank
56 Cabral John
56 Mattos Antone
56 Maia Martin J
57 Bettencourt Isabelle
57 Lopes Antone S
57 Piva Manuel S
60 Rodericks August
61 Correira Corlish
61 Lorenzo Manuel M
61 Sequeira Manuel
64 Zajanc John
69 Codeira Irmina Mrs
69 Faria Joseph
69 Faria Mary Mrs
69 Kaliszecka Frank
69 Lubrika Andrew
70 Pimental Mary V Mrs
70 Sylvia Enos
70 Vigas Ventura
73 Lornicke Andrew
73 Pacheco Joseph

For Service Use the "Green O" Directories

WENTWORTH CLOTHING CO.
MEN'S CLOTHING AND FURNISHINGS
211 UNION STREET Tel. 999

Nelson—Cont.
73 Poivas Joao F
73 Waskiewicz Peter
74 Costa Daniel
74 Fonseca Manuel
74 Mello Jacintho
74 Sylva Manuel
78 Almeida Rosalina
78 Millette Henry
78 Rogers Ernest
78 Rogers Antone
78 Rogers Frank
78 Wojcik Stanislaw
79 Arruda James
79 Teizeira Filomina Mrs
82 Dugan Richard T
82 Rapoza Augustine
82 Jacintho Antone D
82 Borges Manuel
82 Roderick Joseph
88 Forand Desire
88 Forand Philomene Mrs
88 Richard Anthony
89 Araujo Manuel
89 Correia Manuel S
89 Gracia Joseph
89 Perry John
90 Alexander Ernest
90 Costa Victorine
90 Gignac Benjamin
92 Lewis Joseph
92 Martin Frank
92 Pimental Guintino
93 Cabral John
94 Amaral Manuel
94 Gomes Manuel
94 Gouveia Robert
94 Phillips Manuel
94 Souza Mary Mrs
100 Mello Joseph
100 Pais Joseph
110 Crapo crosses
137 Bonney crosses

NEMASKET
fr 379 Liberty to 1048 Rockdale av wd 3

NEWCOMB
fr 2625 Purchase to west wd 1

NEWTON
fr 485 Union to 270 Hillman wds 4 3
*10 McGaughey Thomas E var
12 Sethford Box Co branch
26 Court crosses
*39 Hunter Harriet
39 Mahoney Jeremiah A
*43 Carr Thomas
*45 Jepson George E
*46 Howard Frank C
*46 Nerbonne Joseph
*46 Nerbonne Wm A
*47 Mellor Charles E
*47 Schley Gilbert S
48 Goggin John W
Covell Clarence W
*48 Jenkins Harry E
48 Bridgham Ernest G
*51 Dangelas James
*52 Kennedy Wm
53 Sullivan Mary G Mrs
*55 Lupo Emanuel D
*56 Shurtleff Franklin B
59 Doe Walter H
*59 Lipman Samuel
*60 Matthews Charles J
*63 Pierce Edward E
*69 Elm crosses
72 Hart Patrick J
*77 White Albert B
*80 Hathaway Nelson W P
81 Glennon Wm F
*84 Fuller William O
*85 Allen Jessie S
88 Hubbard Belle Mrs
*89 Allen Jesse S bicycles
92 Sequeira Victor J matboards
92 Middle crosses
*96 Burns Frank H L
97 Ladetto Peter
*101 Gibbs Nathan S
*101 McGowan Frank M
*102 Dassos Menos
102 Gonsalves August
*105 Bennett Samuel T
106 Wiggins Lilla M
*109 Curtis Raymond E
*110 Gifford Charles A
*110 Pierce George F
113 Bishop Wm
113 Maxim Agatha Mrs
*114 Welsh Arthur
126 Kempton crosses
136 Gott Roger T
*140 Horenstein Samuel
140 Mill crosses
*145 Denault Alfred
*145 Flanagan John J
*145 Theodore Joseph
*149 Brown Mary Mrs
153 Glennon Wm J
*159 Wilcox Wm W
159 North crosses
*161 Cunniff Thomas P
165 Tripp Wm H
*169 Allen Wm H
*175 Lord John W
*177 Howland James T
*181 Dalzell Harriett Mrs
*187 Jenckes Sarah V
*188 Fairfield Frederick
188 Hillman crosses

NORFOLK
fr 470 Acushnet av east wd 1

NORMAN
fr 1489 Rodney French boul to 612 Brock av wd 6
44 Vacant
46 Lambert James
51 Astley John C
62 Bousquet Antone
64 L'Oiselle Margaret D Mrs
66 Mosher Wilton
*67 Cocker Wm
67 Kean Nicholas A
68 Steinackre Joseph
69 Middleton Samuel
*75 Mills Edward
84 Haworth James
84 Haworth Robert
88 Filiault Henry
90 Downes David
103 Limacher Alfred
106 Vacant
108 Goes Everett
118 Blanchette Robert
118 Gladu George A
118 Edmondson Annie
*126 Coakley John T
130 Nicholson John J
136 Brownhill Walter I
136 Davis Henry S
136 Hewitt Wm
136 Sypek Albert
*140 Parkinson Emily Mrs
140 Whitehead Wm H
171 Brock av crosses

NORTH
fr 241 N Water to 1041 Kempton wds 3 4
*0 Valvoline Oil Co
*0 New Bedford Spinning Co yarns
*0 N E Steam Carpet Beating & Rug Works
1 N Second crosses
1 Jobbar George dry gds
1 Peters Thomas
*5 Thorpe Thomas W wood wking
*7 Borden Walter C
7 Souza Antone
9 Fisher Sarah Mrs
9 Acushnet av crosses
16 Symons Ellena Mrs
*17 Soares John N
22 Bates Olivia W
22 Green Matthew L
*23 Wentworth Alice B
24 Harrington Peter M
29 Purchase crosses
36 Howland Harriet S
*36 Murphy Patrick H

C. E. Beckman Co. AWNINGS
15-35 COMMERCIAL STREET Tel. 5010 Flags Tents

SPOONER
836 PURCHASE STREET
MUSIC DEALER
PIANOS AND PLAYERS
PHONOGRAPHS AND RECORDS

North—Cont.
39 **Pleasant crosses**
40 Vacant
*41 Chase Charlotte B
41 Leaming Emily B
*43 Andrews Arthur H
*44 Ashley Wm L
45 Kelly Edmund F
45 Rose Henry
*48 Gomes John A
48 Leal Wm
49 Negus Lewis D
*49 Rivard John D
49 **Foster crosses**
*50 Tiernan Harold
*54 Mosher Albert G
54 Swift Susan C Mrs
56 Manley Martin Mrs
56 McNulty Michael J
*57 Russell Maria L Mrs
58 Chadwick Lilly A toys
58 Chadwick Thomas A
64 Duckworth Sidney
64 Cook Wm E
65 **Hill crosses**
*66 Geoghegan Wm B
*66 Hammond Edgar E
*68 Hazard Berona D Mrs
*68 Dahl Arda A Mrs
*68½ Taber Alice G
*70 Hammond Oscar S
*70 Morton Josiah
*71 Davis Frederick W
*71 Clarke Frederick C
71 Paull Florence E
*72 Robbins Edward B
*73 Dobson Benjamin T
*73 Robinson Frederick L
*74 Howland John J
*75 Davis Elbert B
*77 Vincent Mark T
*78 Sullivan Martin H
78 Tandy Eddy W
*79 Smith Mary Louise tchr mus
*81 Notter Julia B Mrs
90 **County crosses**
*112 Archambeault Charles F
112 Stedenfeld Max B
*116 Stone Samuel
*116 Cotter Harold J
127 **Summer crosses**
*139 Baker Benjamin
*143 Braley Clarence E
143 Hunt Julia A
143 **Chestnut crosses**
*150 Briggs Daisy M Mrs
150 Smith Charles S G
*151 Gifford Mary L Mrs
*152 Dwyer Thomas F
154 Bates Ellen M Mrs
155 Nealey Charles C
155 Heaver Thomas A
*155 Nicklas Frank J
155 **Cottage crosses**
*156 Wagner S G & Co gros
157 Hathaway Ida F
157 Wilcox H Etta Mrs
159 DeMoranville James E
160 Bassett Ellery R
161 **Spruce ends**
*161 Finn James J
162 Pierce Nathaniel E
*162 Russell Fannie B Mrs
162½ Allen Harry
*164 Edgar John
166 Hendrickson Harry K
166 Holm Charles
166 Wiley Charles J
*167 Hardwick George T
168 Morgan Noah W
168 Offley Arlington
173 **Cedar crosses**
*178 Reynolds Wm D
*181 Howland Carrie L Mrs
*181½ Wheeler George F
182 Kraihanzel Joseph F jr
184 Mellor Marriott W
*185 Reiter John W
185 **Ash crosses**
186 Butler George H
187 Cronin Daniel
187 Gifford Paul W
187 Winslow Edward W
188 Gunberg Lottie Mrs
189 Johnson Carl A
*189 Peach Henry E
194 Gero Henry P
194 Gero Joseph H
*196 Long Edgar A
*196 Tripp Irving M
196 **Emerson crosses**
204 Wiggins Charles D
*205 Hunt Edwin H
206 **Chancery crosses**
212 LeClair Wm
*212 Price Edward L
*214 Fawcett James
214 Moore Fred
*215 Champlin Harry C
*216 Cox Owen J
*218 Walton Mary A Mrs
219 Heath Wm F
*219 Ricketson Alfred C
220 Crapo Nancy M Mrs
220 **Park crosses**
*221 Ripley Gamaliel
223 Geldard Arthur W
224 Allen Charles E
224 Sherman Elizabeth W
*225 Koster Jacob
*226 Chamillard Ulysses O
*227 Saxon Charles E
228 Neves Joseph T
229 Dean Arthur E dogs
229 Woolley John
*230 Parenti Louis
*231 Cunningham Wallace E
231 DeMoranville Samuel
*231 Murphy Lawrence J
*232 Ramsbottom John W
*233 Durfee Lawrence T
*233 Keneally John
234 Viens George M
235 Phinney H Annie
*236 Eger Oscar M
241 **Newton crosses**
*247 Davenport Samuel B
250 Lafferty Andrew A
*251 Vera Wm R
*255 Sherman Mary M
257 **Liberty crosses**
*262 Johnson Emery W
*264 Kniffin Sidney T
266 Avila Mary S Mrs
269 **Tremont crosses**
270 Putnam Edward R
272 Barr Benjamin
274 Boman P Robert
*276 Carlson Carl J
276 **James crosses**
296 **Lindsey crosses**
322 **Jenney crosses**
*332 Vanni Vincent
337 **Florence crosses**
341 Murray Wm E
*341 Butts James D
*341 Devoll Pardon H
344 Mullins Joseph
344 Befuhs Charles F
347 Daprato Leo F
*347 Simi Hannibal
347 Simi Joseph
348 Balestracci Emlio
348 Balestracci Louis
*350 West End Laundry
*357 Hayden Abram L
357 **Hunter crosses**
*359 Bonner Frederick D
365 Coleman John M
365 Wooley John
366 Turner Andrew R
*367 Cagos George A
*367 Hathaway Clarence W
369 Hathaway Joseph S
*378 Hurley Andrew C
381 Williams John O
382 Neville Mary M Mrs
384 McKenna Charles H
*390 Waybrant Edward L
392 **Beach crosses**
409 **Summit crosses**
411 Hayward Carl F
413 Calnan Dennis jr var
*419 Baird Newman M
424 **Rockdale av crosses**
503 **Jenny Lind crosses**
519 Gay John S

PELEG H. SHERMAN, 505 County St.
FUNERAL DIRECTOR AND EMBALMER
OFFICE PHONE 690-W
RESIDENCE PHONE 690-R

Squire S. Davis Co.
Tel. 874 573 Mill Street
DISTRIBUTORS OF Franklin REGISTERED U.S. PAT. OFF. MOTOR CARS

North—Cont.
531 **Watson crosses**
546 **Battery ▫ sq**
546 **Kempton crosses**

NORTH FRONT

fr Wamsutta to 1762 Acushnet av wds 2 1
24 **Copper begins**
*26 Taunton-New Bedford Copper Co
85 **Logan begins**
109 Augustine John
109 Robert John L
111 Jevit Adam
111 Miller John
112 **Kilburn ends**
115 Bastarache Albert
121 **Hicks begins**
*122 Therien C H & Co drugs
124 Robert Albert
124 Sceznen Martin
124 Plante Rosanna Mrs
124 Wach Michael
125 Porter Adeline
126 Szeczepan Martin gro
131 Laporte Arthur
132 Dionne Joseph wood
132 Dukas Peter
133 Robert Raoul var
135 Costa Antone C
135 Costa Joseph
135 Darmofel Andrew
135 Manny Aldei
136 Sherdenski John
136 Teczer John
137 Kalisz Michael prov
139 Bouley Fred
139 Viecek Andrew
139 Ouimette Joseph
140 Machnik Mary Mrs prov
*141 Huard Odna gro
142 Mieszczenski Konstant restr
144 Mojschenski Constantins
144 Wojuszewski Michael
144 Anton Stanislaw F
144 Keiltyka Anthony
144 **Washburn crosses**
145 Wiecek Andrew furn
146 Smallec Jan tailor
146 Wotoska Agnes Mrs gro
148 Blackarczyk Joseph barber
148 Janowski Joseph
149 Czubek John
149 Druciak Antonina Mrs
149 Kulik John J real est
149 Shitoes Andrew
150 Borecki John
150 Szczar Adam gro
150 Zajac Frank
152 Gizinski Frank
152 Vacant store
154 Macek Stanley gro
157 Bielenski Anton restr
157 Gula Alexander
159 Glinski Frank prov
161 Kostylis Frank pool
162 Vacant store
164 Agalos Costos
164 Znaj Jan
164 **Kenyon crosses**
166 Poczatek Michael
166 Goulet Matilda
167 Chuvalek Michael
167 Wegrzyniak Jacob var
168 Blahachek Jos
168 Galanek Walter
168 Gimer Felix
170 Szeliga Ignacy
170 Wanner Karol
173 Vacant store
174 Reich Benjamin prov
175 Langlois & Langlois var
175 **Cedar Grove crosses**
176 Abrasanis Joseph
176 Sakunda Jan
177 Gaiz Frank
177 Kalisz Michael
177 Koziol Stanislaw
178 Vacant store
*180 Polonsky Maurice gro
181 Vacant
*182 Kapner Hyman prov
185 Such Anna Mrs
189 Kowalshi Joseph
189 Lubera Andrew
189 Lubera Frank
190 Gacek John
190 Moniz Mary
190 Verette Louise C
190 Wasdelski Michael
190 Yaros Albert
190 Tracz Anthony
191 Cabral Marianno
191 Ferreira Felizardo
192 Gula Stanley
192 Zarzycki Jan gro
193 Gonet John
193 Linkiewicz Madeline Mrs
193 Wecherski John
194 Bielawski Peter
194 Dube Alfred
194 Swistak Joseph
194 Swistak Theodore
197 Ezyk Charles
197 Kowalek Stanley
197 Koczera Leon
198 Demakis Peter gro
199 Perry Joseph
199 Strzepek Frank
200 Kay Margaret
200 McCann Wm
201 Gorzyea Stanley var
202 Jette Charles
202 Madru Charles
204 Tsitsuras Michael
204 Joyce Patrick
205 Mehalska Mary Mrs
205 Sowa Wm
205½ Gurozinski Joseph
208 Our Lady of Perpetual Help R C Church
216 **Coggeshall crosses**
222 DeMello Manuel
223 Dion Arthur
223 Fortin Napoleon
223 Holt Robert
230 Vacant
232 Stankewicz Joseph A prov
234 **Potvin ct begins**
*234 Murach Peter undtkr
*234 Borkowski Marcel S photo
235 Bargel Andrew
235 Felowski John
238 Morin Alexander harness rpr
240 Vacant
241 Brochu Wm
241 Coutu Delphis
241 Demers Camille
241 Hamer John
241 Lynin Charles
242½ Vacant
244 Vacant
247 Dansereau Joseph
247 Desroches Edward
247 Gadbois George
247 Giasson Emile
247 **Beetle crosses**
248 Dragon Francois
248 Dragon Joseph
250 Lessard Thomas var
252 Najim Mabob
252 Seguin Edward F
252 Sevigny Diana
255 Sournizer Emma
255 Stefanik Wm
255 Maher Joseph
255 Fortier Xavier
256 Murdock Nellie Mrs
256 St Ours Celia Mrs
256 Surprenant Alfred
256 Zajac Caroline Mrs
257 Brule Joseph
259 Blanchette Lea
259 Cortakes Wm
263 Brouillette Moise
265 Brouillette Napoleon
*266 Cote & Dubuque plmbrs
268 Aubin Hylas R
268 LeBlanc Marcella
268 Paquin Ferdinand
268 Richard Arthur
272 Stankiewicz Joseph A gro
274 Boucher Joseph
274 Pruneau Josephine
274 Lord Delia
274 Pruno Georgianna Mrs

Slocum & Kilburn Mill Supplies
23 - 27 North Water Street Electrical Supplies
Tels. 5100 - 5101

WASHBURN Dependable Textile Specialties
WOODWORKING
"PERFECTION" SHELL ROLLS | "KORE-LOKT" PIN BOARDS | "WASHBURN Wood Top Rolls
224-234 NO. WATER ST. Tels. 7350 and 7351

WASHBURN STORE SERVICE
STORE PLANNING
FIXTURE AND SHOW-CASE BUILDERS

North Front—Cont.
275 Carrier Wm
275 Gardner Arthur
275 Pelletier Elizabeth
275 Rainville Urgele
275 Lacroix Wilfred D
275 Phaneuf Henry
275 Tremblay Alice
280 Sawyer crosses
282 Dion Francis
282 Kouby Kalilem furn rpr
282 Dion Joseph
286 Fontaine Edward
286 Frech Antone
286 Mandeville Joseph
286 Morin Demerise
286 Plante George
286 Soucy Odilon
*287 Dumont Carrie 2d hd gds
287 Fredette Edward
287 Pelletier Jeanette
289 Vacant
*290 Giroux Joseph roofer
291 Champluvier Vital
291 Desrocher Arthur
291 Richard Wm
293 Morin Peter
293 Cassis Wm
293 Zaboski Stanley
294 Kochanek Michel
295 Casmiro James
295 Barth Milton
295 Vas Domingoes
295 Brunelle Rosalie Mrs
*296 Liberty Press prntrs
296 Szubzda Emil prntr
297 Daigneault Wm
297 Beloin Germaine
297 Collette Ferdinand
*298 Harisee Darivish var
301 Vacant
*302 Jussaume Rosalie A gro
302 Holly crosses
305 Souza Manuel var
306 Jussaume Joseph A
306 Lamothe Joseph A
306 Lambert Leon
307 Blanchette Adelard
307 Belanger Emma Mrs
307 Damlerdich Adam
310 Fontaine Edmond
310 Moreau Regina
310 Sawyer Albert
311 Beaulieu Joseph
311 Desjeunes George
311 Lafleur John B
311 Benjamin Frank J
313 Pejko Martin gro
314 Abrams Napoleon
314 Bachand Marie R Mrs
314 Brousseau Absalom
314 Dufour Victor
314 Sylvia John
315 Dubois George
315 Pejko Martin
315 Rivit Mary Mrs
315 Galipeau Henry L
*317 Fernandes Frank gro
320 Tallman crosses
325 Laferiere Joseph
325 Methivier Adelard
326 Deneault Serville
326 Fortin Louis
326 Charbonneau Joseph C
326 Turcotte Romeo
329 Poirier Armand
329 Harnois Pierre C
329 Roy Genevieve Mrs
329 Duclos Robert jr
329 Sasseville Alfred
329 Turcotte George
330 Rousseau Harmina Mrs
330 Gadbois Henry
330 Macklin Eva Mrs
330 Marlo Peter
330 Whittaker Harry
*333 Gibeault Rose D Mrs
333 Tetreault Margaret
*335 Perry Eugene gro
336 Nye crosses
338 Dupre Bella
338 Belanger Alfred
338 Farland Alcide
339 Bariteau Eliza
339 Bessette Joseph
339 Charpentier Edward
340 Hebert Alexina
340 Houle Adelard
340 Mandeville George
343 Tetreault Frank
343 Tetreault Wm
344 Robidoux Theodore
344 Jette Ferdinand
344 Beaulieu Philip
*346 Boies Joseph
346 Davignon Hormidas
346 Sevigny Joseph
347 Bourque Denis
347 Brennan Charles
350 Belleveau Emile furn
351 Dragon Melina
351 Ducharme Adolphe
351 Larue Albina
347 Proulx Alfred
352 Menard Alexina Mrs
352 Perdok Henry
352 Palmer May Mrs
352 Robidoux Leo
*354 Bourque Arthur gro
356 Bullard crosses
356 Belleval Uclide
357 Braz Alfreda shoe rpr
358 Belanger Homer
358 Chase Cesime
358 Gauvin James
358 Ducharme Leon
358 Jusseaume Joseph
358 Vallee Oscar
359 Martin Eleanor Mrs
359 Perras Vital
361 Bouthat Joseph
361 Bourque Wm
361 Hebert Fabain
361 Lerette Wm
361 Tetreault August
361 Thibodeau Anna Mrs
*363 Whalen Catherine Mrs
364 Couture Achille
364 Poulin Wilfred
374 Rose Frank P jr
374 Sutton Herbert W
374 Whitham Thomas
374 Deane crosses
379 Friedland Wm
379 Langlois Valere
379 Pelletier Ernest
380 Gudgeon John T
*380 Gauvin Frank
382 Boudreau Joseph
382 Breault Josiah
382½ Fortier Alida Mrs
382½ Gagne Rose
382½ Gallant Vital
383 Breault Fred
383 Allain Francis
383 Firth Leo A
383 Kayozryk Alex
383 Lefevre Joseph
383 Ryehlinski John
384 Bourassa Edwardina
384 Decoto Albina
384 Tetreault Rose
*386 Chausse Aldege undtkr
*386 Welsh Wm P auto pntr
393 Connor John T Co gros
*394 Constant Arthur A var
395 Bastasrashe Simon
*395 International Institute of Y W C A
395 Waxler Joseph
397 Service Centre Hall (Y W C A)
*398 Chausse Aldege prov
399 Mason Benjamin shoe rpr
400 Coffin av crosses
401 Brun Hypolite
401 Cabana Arsene
401 LeBlanc Anthony
401 Poulin Nettie
401 Vaillancourt George
401 Vaillancourt Stanley
403 Arcoutte Frank 2d hd furn
407 Bouchard Anais
407 Charis Napoleon
409 Lemos Manuel
409 Monteiro Charles
409 Nadeau Joseph C
409 Soucy Amanda Mrs
410 Rodalewicz Stella Mrs var

Hemingway Bros. Transportation Co.
FAST MOTOR TRUCKING SERVICE
Between BOSTON — NEW BEDFORD — FALL RIVER
MAIN OFFICE AND TERMINAL 17-19 SWIFT ST.
Tel. 3638
BOSTON OFFICE 10 LEWIS ST.
Tels. Richmond.4043-3452

PAINT and HARDWARE

PHONE 4233
NORRIS
738 PLEASANT ST.
Opp. N. B. Hotel

North Front—Cont.
411 Eastwood David
411 Halliday Robert
412 Rodalewicz Stella Mrs
412 Tremblay Malcolm
413 Charette Henri barber
414 Winsor Blk
414 Derosiers Clovis barber
415 Kwiatklowski Stanislaw gro
416 Judd Henry gro
*416 Perra Arthur plmbr
417 Beauregard Frank
417 Carreau Joseph A
417 Fortin Alphonse
417 Sequeira John
417 Ouillette Clement
417 Rezendes Manuel M
418 LeBeau Theophile real est
418 Santana Antonio
418 Sutcliffe Alice Mrs
418 Tousignant Charles
418 Casey Anthony
418 Stanatelopoulos James
419 Methot Joseph paints
420 Archambeault Edmund pool
420 Phillips crosses
421 Charlie Yee lndry
421 Langlois Delphis barber
423 Beigue Eudore E
423 Cote Michael
423 Boucher David
423 Froment Noe
423 Lamarche Prosper
423 LeBlanc Fred
423 Langevin Absalom
423 Lemarche Prosper
424 Fontaine Beatrice A Mrs 2d hd furn
425 Langevin Absalom gro
426 Fontaine Philias
426 Freitas Rose Mrs
426 Paradis Florida
429 Blanchard Philias
429 Chagnon Alfred
429 Chartier Clara
429 Gauthier Antonio
430 Heywood Thomas
430 St Sauveur Joseph
*433 Sloane John T var
434 Ducharme Edward
434 Lemieux Oliver
434 Menard Hormidas
434 Menard Wilfred
434 Collette crosses
440 Medeiros Antone
442 Ducharme Amable
442 Tetrault Anatole
446 Babineau Thadee
446 Fortin Joseph
446 Richard Fredrick Mrs
448 MacNeil Daniel
448 Rivard Josephine Mrs
454 Davis crosses
*471 Lussier Napoleon gro
471 Earle crosses
473 Potvin Wilfred
473 Patras Anna Mrs
475 Thibodeau Tilman
475 Couto Joaquim
475 Masse Albina Mrs
477 Caron Oliva
477 Ouillette Felix
478 Chausse Nazaire
*478 Cowling John
478 Openshaw James
483 Gaudette Charles
*483 Gaudette Joseph gro
483 LeClair August
483 Hathaway crosses
487 Brothers Rose
487 Cusson Xavier
487 Lawrence John
487 Melanson Denise
487 Pelletier Joseph A
488 Crossley Fred
*490 Crossley Fred var
491 Bessette Jean
491 Bessette Michael jr
491 Bessette Noe
492 Frechette Honore
492 LaFrance George
492 Lepan Angelina Mrs
492 Millette Celina Mrs
492 Moquin Joseph
495 Deneault Alfred
495 Medina Manuel B
495 Nadeau Edwin
500 Bergeron Henri
500 Robida Arthur
502 Tinkham crosses
503 Vacant
*504 Becotte Wm furn mvr
504½ McQuade Owen
504½ LeBlanc Julia Mrs
505 Blanc Anthony
505 Skrzyszewski Joseph
505 Breault Eliza Mrs
505 Christo Nicholas
505 Pelletier John B
505 Silvas John
506 Vacant
507 Medeiros Joseph gro
510 Bernique Paul
510 LaFrance Angelina Mrs
510 McCarthy Wm A
511 Blanchard Joseph
511 Dube Alphonse jr
511 Vieira Manuel
*512 Dube Alphonse
512 Webster ct ends
513 Dube Roland E
513 Cormier Angelo
513 Tremblay Peter
515 Cote Joseph
514 Lussier Napoleon
515 Trahan Gregoire
*515 Belanger J Emile
515 Comtois Albert
515 Leger Frank
*517 Yelle Marie Mrs gro
519 Santos Joseph
*519 Yell Edmund H
*520 Bonneau Joseph A
520 LeBlanc Andre C
520 Roberge Arsene
520 Rocheleau Alfred
520 Rocheleau Delina Mrs
520 LaBossiere Phileas
*523 Quintin & Pare gros
524 Nash rd crosses
525 Faria Antone G
525 Frates Joseph
525 Languedoc David
525 Philipp Fred W
525 Sylvia Francisco
529 Pietragall Michael shoe rpr
529 Viola Antonino
530 Fernandes Manuel
530 Salvail Pierre
530 Hindle George
531 Blaszczak Michael
531 Crowther Wm
531 Singleton Wm
534 Gonsalves Avelino
534 Morissette Edmond
535 Girouard Samuel D
*535 Mailhot Oneas gro
535 Munroe Philip
536 Vacant
536a Vacant
538 Beaudrault Furniture Co
538 Beaudrault John B
538 Whitman crosses
539 Girouard Philip
539 Bastarache Pierre
540 Crete Armand
540 Gudewicz Vincent
540 Isabelle Gilbert
541 Almeida John
541 Leger Alice Mrs
543 Muir Charles P var
546 Amaral Antone
546 Goguen Stephen
546 Luiz Antone
547 Cormier George shoerpr
547 Vacant
550 Booth Ada
*550 Hargreaves James
550 Jackson Alice Mrs
*550 Young Henry
551 Gregoire Napoleon var
553 Babineau Edmond
553 Becotte Mary
553 Dube Roland
553 Robichaud Amos
554 Heap John

Bookkeeping, Shorthand, Typewriting, Penmanship, etc. Taught thoroughly at
KINYON'S COMMERCIAL SCHOOL
DUFF BLDG., Cor., William and Pleasant Sts., NEW BEDFORD, MASS.

Dyers **LEWANDOS** **Cleansers**
NEW BEDFORD SHOP—672 PURCHASE STREET Telephone 1203
Shops in all Large Cities of the East

North Front—Cont.
554 Grady Eliza
*554 Margeson Ernest
*555 Turcotte Louis H gro
555 Eugenia crosses
562 Vacant
563 Couture Clara Mrs restr
565 Oil station
568 Bachand Arthur auto rpr
572 Vacant
572 Belleville rd crosses
574 Vacant
574a G A & P Tea Co The
*576 Adam Philip restr
578 Caya Alphonse barber
*580 National Ice Cream Co
582 Acushnet av crosses
582 Baylies sq

NORTH OAK
fr 15 Pope north wd 3
2 Voter Wm A
3 Gordon Morris
3½ McGlynn Mary Mrs
4 Gale Mary J Mrs
*4 Worden Nellie

NORTH ORCHARD
fr 327 Union to 34 Court wd 4
*2 Bartlett Clifton W
*4 Williamson T Wilson
*7 Howes Frank M phys
*3 Barney Benjamin B
*9 Persons Carl C phys

NORTH SECOND
fr 111 Union to 22 Maxfield wds 4 3
*2 Commercial House
4 Vacant
6 Gonsalves Rufus restr
6 Katsara Theodore N bar
7 Almeida John F barber
*8 Velimesis Sotirio baker
9 Gotlieb Israel tailor
*11 Korobkin Benjamin Co whol gros
*14 Church & Co produce
*17 Merrihew Irving shellfish
17 Barker la ends
*17½ Rankin & Arnold machn
*18 Allen Frederick E marble
*20 Gifford D H Corp contrs
*21 Universal Press The prntrs
*21 Habicht Frank A prntr
*23 Rhodes J P Co cotton
*23 Wilcox Miner W cotton
23 Volunteers of America
*23 West Charles H cotton
*23a Bradbury-Waring Inc prnt
*23 Tucker Arthur L cotton
*25 Gibbs Wm A framemkr
*25 New Bedford Printing Co
*26 Maxfield Charles A plmbr
*27 Clark E S & Son shoerpr
*32 Almy Wm & Co cotton
*32 Sweet & Co cotton
32 U S Naval Reserves
*34 Reynolds George H prntr
*37 New Bedford Importing & Exporting Co
*37 U S Custom House
38 William crosses
*47 Bourne Wm S auctioneer
*50 Wing C F Co re-sale store
*50-54 Earle F E Co contrs
51 Dover ends
*56 Francis T A & Co cotton
*57 New England Tel & Tel Co
*60 Leferman Minnie
*63 Lavigne Peter E ldgh
66 Haydock Joseph J ldgh
66 Savage Morris
69 Frankel Jacob gro
72 Elm crosses
*75 Drummond Wm H drugs
77 Glen Eudora F T Mrs ldgh
78 Amado Frank
79 Lipman Michael 2d hd gds
79 Rocha Casmere
*81 Gatenby & Swift elects
83 Fortes Mary Mrs
83 Oliveira Julia
*84 Denby Motor Co garage
89 August Fred
92 N B Steam Vulc Wks
*93 New Bedford Cylinder Grinding Co
*95 Feney Mary Mrs ldgh
96 Lowe Mary J Mrs
96 Murphy Katherine
96 Slocum Olive K Mrs
*97 Perry M F & Co hdw
*98 Blake George A & Co drugs
98 Middle crosses
*101 Thompson & Sweeney gros
103 Baylies David W
103 Clapp Frederick E
103 Linden Bertha B Mrs
103 Wilcox Arlington
107 Emin Motor Car Co
119 Bartell Elizabeth
119 Clarkson Robert E
119 Gaughan Thomas E barber
125 Fay Laurence P
125 Fay Nellie
128 High crosses
128 Dillon Mary
128 Duarte Joseph
128 Sylvia Mary Mrs
128 Sylvia Joseph L
133 Wiley James A
134 Santos Joseph
134 Sylvia John M
136 Flaherty John
136 Parker Frances
138 Thomson Asa T boat bldr
*142 Faunce Charles L contr
145 Kempton begins
145 Vacant
150 Ackerman John
150 Russell Lenora
*151 Men's Mission
151 Mill begins
154 Meaney Ellen E Mrs
154 Nunes Manuel
*159 Blossom Bros bldrs supply
*160 Gibbs L Henry teaming
160 Talford Fred auto rpr
*180 N B Tallow Co fertilizers
180 North crosses
191 Rose John J
191 Souza Manuel P
199 Jacques Joseph
199 Sylvia Joseph
199 Thomas Peter
201 Fredette Francis H
201 Jacques John
201 Sylvia Joseph pool
201 Thomas Joseph pool
203 David Namie pool
205 Ramos Manuel
205 Hillman crosses
212 Mendes Henry gro
212 Rose Mathilde
216 Nunes Manuel DeCosta
216 Rich Mary A Mrs
218 Mortiero Joseph S
218 Pena Pedro
219 Perry Manuel
219 Thomas Joseph gro
222 Vieira Manuel
*223 Rubin Joseph & Sons mattress mfrs
226 Ramos Louis
226 Randall Almira
228 George Mary Mrs
228 Joseph Abraham
229 Alves John B
231 Gonsalves Julio
231 Smith Robert W
*232 Loveridge James H ldgh
233 Maxfield crosses

NORTH SIXTH
fr 239 Union to 174 Middle wd 4
*5 City Coal Co
*5 Heron Charles T real est
7 Zeitz Bldg
*7 Boland Maud C Mrs hairdr
*7 Chase Pierce & Chase arch
*7 Rollins E H & Son investment
*7 Gendron George H dentist
*7 Seaver Edwin P phys
*7 Whitney Raymond C phys
*8 Clark Frederick L phys

JONATHAN HANDY CO.
28-30 WILLIAM STREET
Tel. 327
IRON AND STEEL
HEAVY HARDWARE
BLACKSMITH SUPPLIES

Steiger Dudgeon Co., Inc. NEW BEDFORD, MASS.
Telephone 82
New Bedford's Quality Store

North Sixth—Cont.
*8 Smith Nat C archt
10 Carroll C M real estate
*11 Hartford Steam Boiler Inspection and Ins Co
11 Ashley Charles S & Sons real estate
*11 Hathaway Oil Co
*11 N E Oil Refining Co
*14 Taylor & Burke wall paper
16 Moose Hall
*17 Underwood A P & Co gros
18 Clifford Building
*18 Brown I A & W I optometrists
*19 Slater Thomas
20 Market ends
21 Gee Charlie lndry
21 Park pl begins
*26 Registry of Deeds
28 William crosses
*31 Y M C A dormitory
37 Mechanics la crosses
39 Dean Mary L
39 Wood Albert T
41 Vacant
43 Johnson Ellsworth B
43 McKim George F
47 Elm crosses
*55 Odd Fellows Hall
*55 R A Pierce Post (G A R)
*57 Faunce Wm H
*57 Smith Sarah E Mrs
60 Middle crosses

NORTH WATER
fr 63 Union to foot of Willis wd 4
*9 Union Paper & Supply Co
*14 Wheeler Arthur B store fixtures
14 Rose alley begins
*15-19 Allen Marcus M pntr
17 Fritz-Taber Mfg Co novelties
*18-20 Holden C H & Co prov
*23-27 Slocum & Kilburn mill sup
*24 Bennett Winifred W antiq
28 Vacant
*31-33 Hirst E P Co plumbing
32 Clark Edna D Mrs antique gds
32 Centre ends
*37 Old Dartmouth Historical Society
*38 Foster A B & L C antiques
*41-55 Wood Brightman Co plmb
46 Drummond Benjamin F
*48 Ellis Charles E cigars whol
48 Hamilton ends
55 William begins
*60 N E Tel & Tel Co
66 Vacant
68 Rodman ends
*72 Brightman Charles O bldr
72 Old Colony Machine Co
*73 Allen Slade & Co whol gros
*78 N B Reed Co loom reeds
*79 Clason-Miller Co sheet metal wkr
*81 Standard Ring Traveler Co
*86 Curran Matthew J trkman
90 Hazard's la ends
91 Vacant
*92 National Biscuit Co
105 Elm begins
*109 Francis Harry A radiator repairer
111 Denoncour Flavien
111 Marchand Rose
*115 Foster Robert W brass fnd
*125 Dexter David A cut glass
*125 Jones McDuffee & Stratton cut glass
129 Gomes Domingos
129 Senna John P
131 Middle crosses
136 Bridge begins
136 N B & F H bridge crosses
148 Vacant
148-152 Vacant
*148r New Bedford Brush Co Inc
159 Ark la begins
*160 Lucas Arthur M archt
*160 New England Yarn Singeing Co Inc
*160 Paisler & Willis bldrs sup
*172 Central Lumber & Sup Co
*179 Hammond C & Son archts
*188 Bannister John W whol prov
*192 Flood L D & Co reed ribs
*192 Hammond Oscar S carp
*200 Sturtevant & Hook Corp cement blocks
*206 Dodge George J woodwkr
*212 Porter Lumber Co
*213 N B Water Works rpr shop
*214 Bowman Frederic G coal
*224-234 "Washburn" cabt mkrs
*227 Metthe & Suprenant auto pntrs
*229 Acushnet Iron Co
*235 Tripp Frank S mach
*240 Loose-Wiles Biscuit Co
240 Howland's whf begins
*242 Leigh & Butler mill supplies
*242 Sykes Jos Bros mill sup
279 Hillman begins
280 Denison's whf begins
311 Maxfield begins
403 Willis begins

NORTON COURT
fr 84 Parker wd 3
*1 Hanson Clinton R
*2 Stevens Dennis L
3 Borden Clarence L
*4 Brown Joseph S

NORWELL
fr 203 Bolton to Dartmouth line wd 6
68 Medeiros Theodore
70 Frazier Manuel
79 Simmons Michael
79 Sylvia Joseph P
79 Sylvia Mary P Mrs
86 Teixeira Mary Mrs
86 Pacheco Katherine Mrs
86 Roderiques John
91 Perreira Joseph
91 Perry Wm A
93 Souza Joaquim

NORWOOD
fr 2520 Acushnet av east wd 1
0 Suda George

NYE
fr 309 Belleville av to west of 186 Ashley boul wd 1
10 Bogacz John
10 Gratten Charles
10 Stupalski Walter
11 DaCosta Jose
11 Fernandes Antone
11 Melanson Joseph
11 Przybyszewski Wladyslaw
11r Carmo Macodes
11r Sempala Antone
12r Payette Arthur
15 Latour Joseph
19 Cares Joao
19 Potkaj Stanislaw
19 Xifaras Louis
19½ Kraska Wm
19½ Souza Antone G
20 Costa Mariana Mrs
20 Edward Frank
20 Rapoza Manuel
20 Soares Antone
22 Phaneuf Natalie Mrs
23 Martin Manuel S
23 Moses Simon
23 Silva Manuel D
24 Arpin Ernest
24 Casmiro Manuel
24 Joinville Paul
25 Jarry John
25 Sullivan Lydia
26 Constantine Charles
26 Coury Kazim

ALDEGE CHAUSSE FUNERAL DIRECTOR AND EMBALMER
Private Ambulance Service Tel. 1400

GREENE & WOOD Every Kind of LUMBER AND MILL WORK
PINE STREET, off SO. WATER STREET, NEW BEDFORD

Nye—Cont.
27 Menard Reuben
27 Williams Hugh
27 Cormier Mary Mrs
28 Braz Alfredo
28 Coury Immanuel
28 Dow Mansur S
28 Said Alexander
28 St Germain Joseph
29 Boucher Alcide
29 Grzela Julian
30 Michaud Honore
30 Miler Elizabeth Mrs
31 Duplessis Elie
31 Beaulieu Pierre
31 Hamilton Daniel
32 Balthazar John B
32 Lemaire Edward
32 Messier Olivine Mrs
32 Tetreault Odilon
35 Brodeur Rose Mrs
35 Leboeuf George
35 Wedges Andre
37 Barrett Joseph
37 Morin Albert
37 Payant Armand
44 **N Front crosses**
47r Lemieux John P
47r Poulin George
49 Demers Hormidas
49 Dextradeur Joseph
49 Sasseville Lumina Mrs
50 Bachand Adrian
50 Mainville Wm
50 Richard Hector
*50 Landry Joseph E
50 Perreault George
51 Chenette Joseph
51 Jarry Odilion
51 Query Joseph
56 Dauphin Charles R
56 Desaulniers Ephraim
60 Fredette Edmond F
60 Surprenant Joseph A
60 Tatro Ida Mrs
61 Surprenant Wilfred
63 Lyons James P
63 Winkel Mary
*65½ St Aubin & Allain pntrs
71 Acushnet av crosses
*78 Bonneau Alphege
*80 Gendron Alphonsine D Mrs
*82 Provost Delia Mrs
82½ Babineau Calixte
82½ Clairmont Edward
82½ Marcille Maria Mrs
84 Bernier Damase
*86 Gamache Wm G
86 Collette Albana H
*88 Taylor George
*88 Taylor Press The pntrs
*88 Waldron Elizabeth
90 Chicoine Azarie
90 Gizenski John
90 Verrier Aime
92 Loranger Josephine Mrs
*92 Tetreault Pierre
94 Vacant
96 LeFrancois Edward
96 Normandin Honore
98 LeBeau Selim
98 Mongrain Joseph
*98 Parent Eugene
100 Ashley boul crosses
101 Dextraze Joseph
101 Kolouch Joseph
101 Pontbriand Remi
101 Savoie Felix
101 Tessier Joseph
*124 Guillet Eliza Mrs
126 Morin Donat jr
126 Martin Wm
126 Pepin Donat
126 Roy Adelard
127 Chenette Joseph
127 Huard Frank
127 Nault Ovila
127 Ouillette Misses
127 Rocheleau Lucy Mrs
127 Sawyer Fred J
130 Coyer Louis
131 Bessette Wilfred
131 Hornby Edward E
131 Warner John
132 Elwood Thomas
*132 Methot Louis
132 Richard Alfred
132 St Marie Wilbrod
135 Martin Henry
135 Paquette Rosalie Mrs
135 Pillerini Charles
136 Fulhan John F
136 Kalisxh John
141 Untersinger Joseph
*142 Ricard Levi cabt mkr
143 Cournoyer Peter J
143 Laplante Olivinia Mrs
143 Levesque August
*145 Ricard Arsene masons' supplies
147 Brook crosses

NYE'S LANE
fr 3380 Acushnet av wd 1
1 Vacant

OAK
fr 149 Dartmouth to byd 183 Allen wd 5
1 Ferreira Manuel barber
*2 Butler Herbert F
2 White Fern Mrs
3 Futtersack Moe
4 Taber Philip J
5 Sylvia Julia Mrs
*11 Frates Joseph D
*11 Gomes Manuel
17 Velosa August
*22 Hammond Henry W
22 Oak st ct begins
23 Rogers John S
25 Rose Anthony jr
25 Vezina Eugene
25 Harrison ends
*26 Arnold H Percy
29 Woods Jane B Mrs
34 Kennedy John
*34 Carney Joseph
40 Boyle Elizabeth A
40 Boyle Mary A
*45 Egan John
45 Clay ends
46 Nelson Wm N
48 Furtado Frank S
48 Gracia Joseph S
48 Rosha Casmiro
49 Borges Julio J
49 Sears Louis A
*52 Brownell Wm B
53 Hayes Austin J
53 O'Rourke Mary Mrs
54 DeBarros Frank
54 Grape begins
62 Williams Mary E Mrs
63 Galligan Thomas F
*64 Williams Mary E Mrs var
67 Banks Wm
67 Giles James
*68 Kearney Michael
68 Lawrence Herbert C
70 Ingalls Myron M
72 Callanan Margaret
72 Molleo Edward
75 Leary Edward
76 Francis Frank F
78 DeMello Antone M
80 Power Bartholomew
80 Powers Katherine Mrs
80 Shea Timothy F
*81 Mackay John H pntr
*85 Sherman Maud E Mrs
89 Coyne Charles A
*91 Santos Mary Mrs
92 Lang Andrew P
95 Morris Mary Mrs
95 Morris Antone
96 McCarthy James
99 Westgate Clarence E
*100 Galligan Terrence F
*102 Ogden Ernest W
103 Powers Patrick H
106 Lang Frank W
106 Sylvia Antone
*123 Foster Wm J
125 O'Neil Emma Mrs
*127 Bessette Benjamin garage
128 Allen crosses

MICHAUD & DUPRE
Clothiers and Furnishers Dealers in Uniforms
956 ACUSHNET AVE. PHONE 1818

Old Furs Repaired Remodeled & Redyed

Fur House of Sidney
250 UNION ST. Tel. 1976
New Bedford's Most Reliable Fur Shop

We Store Your Furs During the Summer Months

OAK STREET COURT

fr 22 Oak wd 5
3 Harrington John A jr
3 Carver Fred
4 Whyatt Wm E
4 Black Emma F Mrs

OAKLAND

fr 159 Durfee to 202 Potter wd 2
*3 Simister Samuel H
*44 Caulfield Martin J
72 Mt Vernon ends
80 Gregory Robert

OAKLAWN

fr 457 Brock av to 350 Rodney French boul wd 6
11 Beauchemin Homer
11 Lajeunesse Edward
16 Lacourse Alphonse
16 Lacourse Henry J
*17 Teves Jesse M
19 Bolduc Rosario
21 Provost Albert E
*22 Lacourse Ulric
23 Travers John
24 Souza Matthew
26 Roderique Joaquim
27 Viera Louis
29 Parsons Harry
40 St Pierre Lue
42 Bush Harold
42 Fontaine Louis
42 King Manuel F jr
42 Perry George
*46 Daniel Dominick
52 Richer Henry
53 Whittaker Fred
54 Halliwell Thomas
58 Winchel John M
74 Harding Francis J
77 Morris James
*77 Shuttleworth Winifred
*88 Lofthouse James
91 Firth Ernest
95 Boyle George W
95 Colwell Edward H
*97 Eatough James

OAKLEY

fr 4408 Acushnet av east wd 1
980 Levesque Alfred

OCEAN

fr 165 Maple to 488 Union wds 5 4
*6 Davis Richard J
*9 Gay Elmer B
*11 Bane Mary
*11 Doyle Lillian E Mrs
*15 Lyons Edward G
19 Gibson Agnew P
*22 Kougias Chris
22 Poitevin Alphonse
*23 Martel Joseph C
*25 Davis Henry V
27 Shennan Susan E
*27 Shennan Wm granite
32 Arnold crosses
*38 Guba Louis
*39 Benton Charles E
*40 Curtis Walter A
*42 Goff Charles A
42½ Rogers Kate F
*43 Hathaway Dudley C
*44 Howe Benjamin F
*46 Frasier Manuel F
*46 Underwood Arthur C
47 McKenzie Emma J
*48 Bartow Elbert V
*48 Jamieson Elmer
*48 Ring Jeremiah
49 Clemens Bessie Mrs
49 Feinstein Benn L
*50 Barber Reuben H
52 Vacant
*53 Hathaway Dudley C
*53 Leuchsenring Robert
*53 Smith Leonard H
*55 Schofield Harold
*57 Davis Hollis
*57 Howland Annie Mrs
*58 Tripp Herbert J
*60 Seiferth Otto
61 Bates Benson C
*64 Braley George F
*64 Peckham George W
*65 Peterson John A
*68 Deane Edward H
*69 Gerhardh Carl
*70 Boomer Abram jr auto trimmer
*72 Gooding Homer B
80 Union crosses

OHIO

fr 2259 Acushnet av to 854 Ashley boul wd 1
72 Hesketh Henry

OLD COLONY PLACE

fr 1764 Purchase east wd 3

OLIVER

fr 125 Park av to Holyoke wd 1
*117 Cantin Arthur
271 Park av crosses
295 Tarkiln Hill rd crosses
341 Valentine Sondy
344 Vacant
387 Giroux Peter
403 Brockton crosses
*417 Cantin Arthur
463 Landry Napoleon
475 Lynn crosses
496 Bouthillette Edward
545 Holyoke crosses
527 Brunnette Alphonsine
535 Duhamel Charles
543 Gauthier Arthur H
000 Neville Robert J
000 Jutras Antonio

ONEIDA

fr 71 Lake to 1010 Kempton wd 4

ONEKO LANE

fr 357 Coffin av to 298 Phillips av wd 1
6 Robitaille Arthur
8 Mello John
10 Nobrego John
10 Sequin Edward F
10 Souza Manuel G
12 Brewer Arthur

ORCHARD

fr 320 Union to 100 Bedford and fr 16 Dartmouth to 1434 Cove rd wds 4 5 6
00 Rotch ct begins
*35 Bannister Leonard A
*41 Murray James T
59 Arnold crosses
60 Denison Louise A
*60 Pratt Charles A phys
*61 Hayes Margaret Mrs
*70 Gifford Frances E Mrs
*71 Ashley Ruth A
*71 Omey Ellen I Mrs
*72 Elliot Edith
75 Clinton crosses
78 Vacant
*88 Knowles John W
88 Maple begins
108 Madison ends
*113 King Mary B
*115 Dexter Charles O
*139 Pierce Albert R
142 Hawthorn crosses
171 Grove begins
*179 Williams Henry B
*183 Spare John V
*189 Stetson Edward M
*202 Smith Charles T
211 Bedford crosses
*217 Henry Wainer
*219 Wainer David A
247 Allen crosses
251 Brightman Frank C
257 Dartmouth crosses
262 Belanger Edmore
262 Silveira Palmeda Mrs
266 Avilla Frank S
266 McCarthy Frances E

WILLIAM ROBERTS, 1460 Acushnet Av.
BUILDERS' HARDWARE, PAINTS, VARNISHES
SPORTING GOODS VULCANIZING REPAIRS

Frank M. Metcalf **Civil Engineer and Surveyor**
25 MERCHANTS BANK BLDG.
Tels. 2493-W. Residence 2943-R.

Orchard—Cont.
*266 Greene Annie E Mrs
274 Sylvia Antone F
274 Roderick Fannie
277 Baptiste John C
277 Cardoza Manuel F
280 Tripp Charles E
*281 DeCarteret Ellen J Mrs
281 Souza John M
281 Nicholson Henry
*285 Tavares Jason C
286 Handy Rachel A Mrs
289 Machado John F
289 Silveira Antone J
290 Avila George C
*292 Fernandes Antonio J
303 Grinnell crosses
310 Manning Catherine Mrs
310 Farrell Wm P
310 Rogers Wm T
313 Lambert Mark
313 Nelson Henry C
314 Allison Norman F
324 Washington crosses
331 Miller Louis
331 Pustilnick Samuel
336 Eldridge Isadore F
337 Medeiros Antone
337 Pires Louise M
341 Davis George J
341 Tuell Clifton P
*342 Curry John T
343 Morency Andrew J
343 Nietch Joseph J
*344 Tarpey Catherine Mrs
*346 Kaplan Abraham
347 Gamble Wm H
*347 Cabral John A
*347 Gracia Joseph A
354 Fair crosses
*354 Francis Antonio F
354 Gracia Frank
355 Flarez John F
358 Herman Samuel
*358 Kendall Joseph
358 Spinney Arthur J
359 Caton Manuel T jr
359 Caton Manuel
359 Caton Casmiro
362 Correia John L
362 Marsden Robert
362 Sylvia Alfred P
363 Luiz Antone
363 Simmons Mary Mrs
368 Francis John B
*368 Simmons Rose L Mrs
368 Mello Manuel C
*370 Lipman Harry
370 Mitchell Thomas F
370 Rakusin Samuel
374 Brenan Ann Mrs
384 Rockland crosses
385 McDonald Catherine Mrs
385 McDonald Jeremiah
391 Dufficy Joseph B
391 Mullany Edward L
*395 Harrop Albert
395 Loomis Timothy E
395 Pennington Richard
398 Bettencourt Marcelino
400 Mello Joseph P
400 Miller David
400 Reservitz Samuel
*401 Fay Patrick
*405 O'Malley John J
405 Sylvia Antone L
405 DeMello Manuel F
408 Pacheco Eugene
411 King Joseph S
414 Brick Philip
414 Brick Simon
415 Dessert Wilfred
415 O'Malley Thomas
416 Corea Agustus
*416 Payne Thomas P
424 Thompson crosses
*436 Barretto Manuel G
436 Cordeira Emily Mrs
436 White Ernest S
437 Freitas Luiz
437 Sylvia Frank
*439 Freitas Joaquim
*439 Rocha John C
440 Medeiros Joseph
*440 Rose Joseph G
440 Simas Mary Mrs
441 Almeida Peter
441 Correira Joseph
441 Fagan Joseph B
443 Cabral Augustine
*443 Francis John G
449 Stubbs Joseph E
449 McQuilkin James
451 McQuilkin John
464 Rivet crosses
*474 Mello Angelo P. sausage mfr
476 Brown Manuel S
476 Sylvia Margaret Mrs
476 Tore Manuel
478 Ashley park
*486 Harrop & Perry garage
505 Katherine crosses
*545 American Cotton Fabric Corp
*601 Gosnold Mills Co cotton gds
607 Rockdale ■ begins
608 Cove rd crosses

OREGON
fr Raymond to west of 935 Ashley boul wd 1

ORLEANS
fr 343 Hersom to 294 Tarkiln Hill rd wd 1

OSBORN
fr 319 Bolton to Dartmouth line wd 6
69 Vacant
85 Amaral Virginio L
86 Sylvia Manuel P
88 Mello Antone C

OSGOOD
fr 2726 Acushnet av east wd 1
0 Genereux Emma Mrs

OSWALD
fr Dutton to 1102 Chaffee wd 1

OTIS
fr Monterey to north of Sheffield wd 1

PAGE
fr 37 Grape to 154 Hawthorn wd 5
17 Grape crosses
21 Sylvia Wm T
21 Alves Mary F Mrs
31 Rego August
31 Teixeira Manuel
34 Amaral John A
34 Baptista Manuel E cement blks
34 Pacheco Antone C
38 Braga Manuel J
*38 Robinson Charles H
38 Prentiss Annie I Mrs
41 Souza Wm
41 Lucardi Roy
42 Amarantes Adolph
42 Callanan Thomas E
42 Crook James E jr
42 Crook Thomas E
*45 Gleichman August
46 Thatcher James
50 Baptiste John
50 Costa Francelina Mrs
50 Lutz Frederick E
*50 Shiels Thomas H
51 Tavers Joseph M
51 Taylor Simon
51 Barnard Mary Mrs
53 Vacant
54 Dutra Henry jr
54 Enos Joseph
54 Moran Edward A
55 Santos Gabriel
55 Sylvia Anthony P
65 Allen crosses
85 Vacant
*95 St Lukes Hospital
108 Bedford crosses
*122 St Germain Joseph P phys
*134 Broughton Charles F
135 Taber begins
*141 Taber Frederick H
147 Vacant

KING & CO. **Electrical Contractors**
FIXTURES—RADIO—WIRING—Wholesale and Retail
Phone 2693 **1051 ACUSHNET AVENUE**

HIRST THE PLUMBER
31-33 No. Water St. Tel. 466
Plumbing
Heating
Sheet Metal
Oil Burners

Page—Cont.
*150 Carroll Charles M
*157 O'Brien Clarence
160 Moreland ter begins
*172 Knowles Henry S
186 Hawthorn crosses

PALMER
fr 537 Allen to 792 Kempton wds 5 4
18 Farm crosses
25 Collins Francis
*25 Phelan James J
34 Bedford crosses
52 Ryan crosses
55 Bannon Mary J
*57 Collins Francis R
*57 Vincent L Marie
61 Vacant
68 Carroll crosses
86 Plymouth crosses
102 Hawthorn crosses
*113 Foote Warren C
*114 Burton Edward
*117 Lumionsky Harry
*118 Galligan James A
122 Maple crosses
142 Clinton crosses
160 Peckham Ellery L
162 Arnold crosses
*169 Wilson Robert J
*172 Swift Thatcher S
*174 Thierenger Herman
176 Belyea Frank L
*176 Kennedy George H
*180 Ross Charles H
*183 Lumiansky David
*184 Smith Arthur C
*187 Ricketson Leonard W
*188 Green Everett M
*190 Gidley Joseph R
*190 Howes Charles M
*193 Kirby Edgar W
*194 Armitage Wm R
*196 Weeks Thomas J
210 Union crosses
*219 Finnell James H
220 Bumpus John A
230 Court crosses
*233 Grieve Jessie K
*237 Kenekis Aristides
*240 Converse Philip E
242 Chace Frank W
243 Vacant
*244 McManus Edward
*245 Madison Benjamin
*246 Young Orville E
*247 Paine Hillard H
*248 Gay George F
248 Grundy Harold
*249 Taylor Wm
*253 Roach Frederic T
*257 Salley George E
258 Elm crosses
*261 DeMartin Richard E
*263 Stevens Edwy E
*268 Leary John
268 Simmons John T
269 Duffie Wm
*271r Aindow Sarah E Mrs
*271 Buffington Henry C
*269 Rogers Manuel V
*272 Fitzgerald Robert E
*274 Wilbur John B
*275 Rourke Francis A
*277 Mandly Henry
*278 Broadbent Thomas E
*279 Fish Andrew J
*282 Hollingsworth George
*282 Irwin Eleanor Mrs
*286 McNamee John J
*287 Foster John
*288 Shanks Robert J
*288 Gray Henry A
*289 Dobbyn Joseph A
*290 Davis John G
290 Davenport Walter C
*291 Patterson Franklin
*292 Dantsizen Frank M
*295 Nelson Frank L
*299 Knapp Robert E
300 Kempton crosses

PARK
fr 117 Maple to 152 Parker wds 6 4 3
31 Maple crosses
*38 Thomas Lillian L Mrs
*39 Costa John S
*42 Head Arthur S
*43 Tripp Ida E
*46 Leonard Thomas J
*47 Butler Wm L
50 Clinton crosses
*51 Milton John
*52 Sater John J
52 Wall Charles A
*55 Rooney John F
*58 McMullen James F
*60 Keyes George
63 Arnold crosses
*64 Fairchild Harry E
*68 MacLeod Jeannette Mrs
68 Whitlock Vernon C
71 Murphy Christina
*72 Quinlan John J
*74 Gleason George
*78 Tinkham Wm N
*81 Shkolnick Charles
*81 Johnson Albert C
*82 Gay Elmer B jr
83 Johnson Carl A
*84 Bessette Orpha Mrs
85 Blake Harry M
85 McDonald John F
*86 Kennedy John G
*88 Reynolds George H
*89 Johnson John H
*89 Hill Harrie E
*93 Neagus Edward C jr
93 O'Connor Jeremiah
*96 Norton Patrick J
*96 Townsend Christopher G
*97 Smart Wm F
*98 Ferguson Robert
*98 Ferguson David
101 Moore Katie Mrs
*102 Kelley Michael
*104 Fredette George
104 Hines Wm
*105 Moore Robert J
*110 Schwartz Theodore
*111 Briggs Charles A
*112 Burt Clara Mrs
114 Gillis Robert
*114 Deane John
115 Deane Wm
*115 Valois Armand D
121 Kinney Mary Mrs
121 Bertram Richard
122 Union crosses
*126 Gelette Charles E
*126 O'Brien Joseph
*132 Manning James L
*134 Stuart Benjamin C E
151 Court crosses
155 Gibbs Howard M jr antiques
*159 Robertson Wm F
159 Sherman Clifford A
*162 Talmadge Charles H
*163 O'Connor John J
*166 Purrington Charles H
*167 Brightman Fred W
*170 Johnson Oscar L
*173 Rush Maynard F
174 Morgan crosses
*175 Vaughn Walter W
*179 Doherty Thomas
180 Sampson Augusta B Miss
180 Shorey Clinkett
183 Hirth Gertrude Mrs
*186 Loveridge Walter S
186 McBride Wm
189 Jenkins Emily E Mrs
190 Gonsalves Mary Mrs
*192 Ashworth John E
*193 Sheils John P
*194 Teachman Abraham L
201 Gillum Wm F
201 Elm crosses
*202 Morrison Richard F
205 Morse Misses
*206 Sylvia Carrie
*209 Turner James H jr
*210 Upham John H
211 Webb Martha Mrs
215 Mitchell Sarah C Mrs

LARDNER & CO.
REAL ESTATE & INSURANCE
214 - 215 OLYMPIA BUILDING Tel. 5265 NEW BEDFORD, MASS.

SIMMONDS & CO., Inc.
INSURANCE

OLYMPIA BLDG. 6870 Telephones 6871 NEW BEDFORD

Park—Cont.
215 Sibley Harry A
*221 Reynolds Wm S
222 **Middle crosses**
*223 Denault Henry G
*225 Ames James
*226 Hadfield George A
226 Haskel Louise H
232 Coombs Isaac C
*235 Healey George P
235r Holloway J Thomas
236 Heath Wm F
*236 Tresham Patrick
*239 Brown Henry G
261 **Kempton crosses**
268 Gonsalves Frank P barber
*268 Potter Wm H
*271 Vining Charles W jr
272 Mendoza Frank V
*273 Norton Catherine A
277 Bailey Sidney
277 Danzell James E
*277 Volos Nicholas
*278 Coggeshall Arthur C
*278 Coolidge Jennie F Mrs
*278 Howard Elmer R
*281 Richardson Wm H
282 **Mill crosses**
*285 Foley Wm S
*286 Michaels Frank A
*286 Almeida Rose Mrs
*291 Renahan Thomas M
*292 Ewing Henry J
292 Murphy David W
*295 Eldridge Frederick E
302 **North crosses**
*310 Smith Wm H
*311 MacLeod Vernon K
*311 Macomber Georgianna Mrs
*314 Bradbury Arthur W
314 Grimshaw John T
*318 Hathaway Albert G
319 Tripp George F
319 Stowell Harry C
323 Hammond Herbert M
323 Waite George C
*324 Nye Isabel M Mrs
324 **Hillman crosses**
348 **Keen crosses**
349 Horvitz David
349 Jayson Seraphim
350 Thompson Elizabeth A
353 Reed Mary Mrs
358 **Maxfield crosses**
359 Spencer Samuel R
*359 Thompson Jane R Mrs
366 Coggeshall Hayden
*368 Knowe Charles
*369 St Germaine Gilbert
*370 DeMoranville Theron G
*371 Wilson Wm T
*381 Thompson Blanche E Mrs
*387 Westgate Wm C
388 **Sycamore crosses**
402 Bosworth Benjamin K
*404 Lindsay Hannah Mrs
*407 Turner Arthur C
408 Winn Thomas P
411 **Smith crosses**
*413 Goulding Rose C Mrs
414 Dawson Walter A
*417 Hathaway Henry L
420 Peckham George H
422 Adams Wm
*424 Soares Charles S
*426 Herron George D
436 **Campbell ends**
*444 Martin Frederick W
*448 Couza Charles C H
*450 Dean Edward
452 Ennis Mabel E Mrs
*452 Sisson Charles A
461 **Willis crosses**
*474 Sistare George H
*482 Heyliger Robert G
490 Vacant
492 Vacant
501 **Parker crosses**

PARK AVENUE

fr 15 Somerset to 596 Tarkiln Hill rd at Acushnet R R sta wd 1
17 **Flint begins**
35 **Ashley boul crosses**
49 **Mary begins**
50 **Rochambeau ends**
69 **Alice begins**
72 **Milford ends**
91 **Hawes begins**
92 **Lafayette ends**
109 **Prescott begins**
110 **Maywood ends**
124 **Seabury ends**
125 **Oliver begins**
141 **Church crosses**

PARK PLACE

fr 21 N Sixth west wd 4
1 Kilburn Clara S Mrs
*1 Spooner Charles F
*3 Caouette Noe L
*5 Bernard Adelarde
*5 Hunt Zelmira L
*6 Young Carl J
*7 Hawes A Clifford
*8 Davis Misses

PARKER

fr 695 County to 998 Rockdale av wd 3
*9 Howard Elmer C
12 **Spencer ends**
*12 Knowles Thomas P
14 Chace John P
14 Spencer Hartley
15 Parker St School 302
*18 Mooney James
*18 O'Connor Jeremiah J
*22 Macy Frederick B
27 **Summer crosses**
*28 McCormick Wm A phys
*29 Fenton James P
*30 Broadbent Albert E
*30 Moody Charles P
*31 McCann Ellen L Mrs
*32 Touchette H Edmond
*33 Sullivan Eugene J
*36 Davidian Arsene
*37 Russell Mary E Mrs
*39 Keen Leonard jr
*40 Hamlen Walter G
*40 Hopkins Henry C
40 **Chestnut crosses**
31 Boudreau Harry W
42 Burbank J Frank
*43 Brightman Harry C
*44 Margolis Isaac
*45 Blake Clara S
46 G A & P Tea Co The
*48 McHenry John J
*49 Goodrich Carl A
*51 Weeks Rebecca H Mrs
56 **Cottage crosses**
56 Gamage Wm F
*57 Harrington Daniel A
57 Heath Wm B
*60 Regan Edward J
*61 Talor Samuel
62 Cook Horace A
*63 Hindle James W
63 **Homer begins**
64 Cook Annie L Mrs
*66 Zerbone Arthur J garage
*67 Sykes Wm
68 Bunnell George A
*68 Siddall Joseph
*74 Hathaway Bradford O
*74 Peck Albion S
77 **Cedar crosses**
83 Athearn Walter H archt
84 Hillman Alexander H
84 **Norton ct begins**
*87 Morse Frank S
*89 Clark Wm W
89 Hope John H
89 Clark Wm W
90 Downey Hannah Mrs
90 Griffin John T
94 Rooney James J
95 **Richmond begins**
*97 Gillespie John R
98 Foster Wm J
100 Brenneke Martin
100 Howard Margaret Mrs
*101 Sanders John
102 Bowcock Benjamin
*102 Eccleston George W
112 **Shawmut av crosses**

BOOKKEEPING ACCOUNTING SHORTHAND TYPEWRITING

NEW BEDFORD SCHOOL OF COMMERCE

1415 ACUSHNET AVE. Tel. 6519 NEW BEDFORD, MASS.

NAPOLEON LALIME, Funeral Director and Embalmer
Successor to A. P. Lagasse & Son
Tact, discretion and sympathetic service. Close and careful attention to the needs and comfort of the family and friends.
177 COVE STREET **Day or Night** **TELEPHONE 1324**

Parker—Cont.
*117 Lowrie Edward P
*117 Wood Wm G
*118 Machado John
119 Ebel Frederick
*119 Smith Frank
*120 McHugh Edward
120 Tighe Michael J
*121 Jenks Wm M
*121 Russell Mabel E piano tchr
*123 Marshall Earl C
*124 Proulx Peter F
*125 O'Connor Jeremiah P
128 Chancery crosses
*129 Boland Lawrence J
*131 McNulty Frank A
*143 Tripp Stephen caterer
150 Park ends
*160 Peckham Ellery L
165 Caroline begins
173 Shennan Wm granite wkr
175 Cornell Edmund M
185 Oak Grove cemetery
228 Liberty crosses
304 Hunter ends
394 Rockdale av crosses

PAULINE
fr Brownell av near Kempton to Dartmouth line wd 4
*15 Picard Samuel
19 Vacant
22 Vacant
25 Vacant
28 Murdy Robert H

PEARL
fr east of 623 Acushnet av to west 692 County wd 3
*1 Hill & Cutler Co cotton waste
*0 N Y N H & H sta
2 Acushnet av crosses
4 Caron Peter
4 Markarian George shoe rpr
*6 Motor Sales Co
*12 Motor Sales Co garage
13 Purchase crosses
21 Pleasant crosses
24 Bowen George H
24 Green Sarah L
*28 Wilcox Charles Y teas
28 Washington begins
32 State crosses
*34 Barney Lawrence H
*36 Galligan Charles A
*38 Barney Charles W
*40 Babcock Belle M Mrs
*42 Fay James L
*44 Creed Ellen Mrs
*46 Considine Alice M Mrs
46 Murphy Margaret Mrs
46 County crosses

PEASE
fr 10 E French av to 8 Brock wd 6

PEASE COURT
fr 274 Kempton south wd 4
1 Nelson Joseph
1 Rogers Sabina Mrs
2 Davoll Ahira W

PECKHAM
fr 1015 County to 174 Mt Pleasant wd 2
*15 Bedard Thomas L
15 Coupe Jane Mrs
15 Phaneuf Alfred
*18 Barrett Albert H
18 Bernard Arthur
18 Jenny Frederick C T
*19 Grenier Honore
20 Clarke Harry H
20 Gauthier Wm E
21 Gagnon Alexander
21 Peorik Julia
*22 Monjeau Samuel
22 Quinn Mary Mrs
22 Sharples Matilda
*23 Sunderland Benjamin
24 Carry John
24 Fenton Thomas
24 Phillips Albert
26 Caldecot George
*26 Whalley Ann Mrs
26 Jennings Jane
27 Belisle George H
27 Belisle Napoleon
27 Hartley James
27r Taylor Ian J
39 Cox Wm
35 St Charles Wm
*36 Rebello Manuel
36 Reynolds crosses
*53 Groves David
53 McCaskie Wm
53 Tomlinson Thomas J
54 Morris James R
*54 Davis Peter
55 Hurst Thomas
55 Hand George
55 Layfield Jane A
*56 Goldberg Ruben
56 Gordon Samuel
57 Bannister begins
60 Besse Harry
60 Nolan Henry
*60 Riach Charles
62 Smith John P
62 Dunham Joseph H
*71 Goldenberg Samuel M
71 Lees Richard T
72 Giammaivo Salvatore
72 Kenworthy Sidney
72 Taylor James H
72 Taylor Joseph
73 Myrtle crosses
75 Cottam Wm
*75 Dalas Victoria C Mrs var
75 Hinchliffe Allen
75 Hirst Robert W
75 Howard Alfred K
75 Kay Edward
76 Fisher Edward D
76 Holden Harry
76 Mansley Walter
100 Anderson David
*100 Brunner Elizabeth Mrs
*100 Rouse Stanley
100 Hartley Harold
*104 Clark James J
104 Smith Thomas
104 Wood James
108 Galloway James
108 Blakeley Lewis
*108 Knight David
114 Summer crosses
139 Carter John T
139 Roberts Joseph
*139 Tefft Arnold
141 Riley Francis J
141 Mitchell Angus C
141 Bond James
147 Mt Pleasant crosses

PECKHAM LANE
fr 3128 Acushnet av east wd 1
0 Peckham Louis N
0 Peckham Roy

PECKHAM ROAD
fr 4228 Acushnet av to Acushnet line wd 1

PELLETIER
fr Rayno to north of Lang wd 1
0 Hebert Ernest
0 Antone Nicholas
0 Mello Manuel R
0 Bertholet Vincent

PEMBROKE
fr 3740 Acushnet av east wd 1

PENNIMAN
fr 2029 Purchase to 136 Mt Pleasant wd 2
2 Bousquet Levi
2 Fournier Alphonse
*2 Fournier J M & Son pntrs
2 Fournier Moise
4 Robideoux Victor
4 Feeney Wm
4 Soares Frank
5 Brown George
5 Boucher Joseph
5 Moran Edward F

M. F. PERRY & CO. BUILDERS' AND MARINE HARDWARE
Guns, Ammunition, Fishing Tackle, Paints, Oils, Varnishes, Brushes
Cor. SECOND and MIDDLE STS., Tel. 7182 NEW BEDFORD, MASS.

Akin-Denison Co. 231 Union St., 1218 Acushnet Ave. 129 Cove St. Walnut, cor. Water Sts.
PAINTS - OILS - VARNISHES - BRUSHES

Penniman—Cont.
6 Barboza Rose
6 Bernard Annie
6 Carando Joseph
7 Bardsley Henry G
7 Martin John P
8 Coates Carl
8 Benlifa Moses
*8 Ferreira John
8 Simon Max
9 Foss Leonard R
10 Ainsworth Mary
11 Brun Rose
11 Dexter Arthur
11 Kramer Arthur
15 Kesenbaum Bernard
15 Lassow Alexander junk
15 Minkin Louis junk
15 Sylvia Benjamin F
21 Ralley John
24 Coughlin Mary L
24 Barnet Thomas
27 Capra Catherine Mrs gro
27 Capra Frank
27 Blase Vincenzo
28 Bollea Emiliano
28 Carando Peter
28 State crosses
32 Reis Joseph
*32 Strzepek Konstanty gro
32 Widelski Adam
34 Dunn James
34 Flugel Christian
34 Ginsberg Samuel
34 Grespi Joseph
34 Wishnezky Manie
35 Ariagno Baptiste
35 Lawrence Johanna Mrs
55 County crosses
65 LeBlanc Marie Mrs
66 Giasson Zephir
66 Robichaud Isador
66 Rouillier Domina
67 Melanson Thomas
67 White Patrick
70 Beaudreault Wm
70 Thomson John P
*74 Shuttleworth Robert
74 Shuttleworth Thomas
74 Talbot Richard
78 Gillibrand David
78 Hopkinson Allen
78 Leach Margaret Mrs
79 Jackson Moses
79 Leach Jennie Mrs
79 Taylor Alban
82 Cockshutt Margaret A
82 Lang Charles E
82 Warburton Henry C
83 Vien Wilfred
85 Baron Edward
*85 Miller Isadore
87 Baker Soloman M
*87 Lippman Joseph
87 Miller Rubin
87 Reynolds crosses
90 Carlaw George T
90 O'Brien Patrick H
90 Rezendes Manuel
91 Albin Joseph
91 Brown Samuel
91 Blecha Conrad
107 Gallant Emily
111 Bourgeois Albini
111 Cohen Morris
111 Therien John pntr
129 Myrtle crosses
149 Smola Julian
*151 Hurst John
153 Downey Stephen P
*157 Burns Elizabeth Mrs
157 Burns Lawrence
*157 Lynch Simon
*159 Norton Michael J
163 Summer crosses
*163 Duckworth Alexander
*165 Narcisse Clement J
169 Driscoll Daniel E
170 Haworth James
*171 Jennings James P
*173 Taber Everett H
175 Lord George W
183 Mt Pleasant crosses

PEQUOT

fr 4183 Acushnet av to west of Morton av wd 1

PERRY

fr 74 River rd to 1990 Acushnet av wd 1
42 River rd crosses
88 Belleville av crosses
93 Edmundson Matthew
93 Santos Manuel A
93 Fischweiler Gustave
96 Kearsarge ends
97 Dumas John B
*97 Green Gilbert
97 St Germaine Donat
99 Cormier Vital H
99 Kosinski Wladyslaw
99 Mercier Mille
100 Vacant
103 Caron Charles J
103 Guenette Benjamin
103 Johnson Eurie D
107 Allain Ambrose A
107 Ayotte Henry
111 Prudhomme Emanuel
113 Gauvin Tranquille
*118 Gifford John F
*119 Coulombe Henry
119 Kaharl Dudley
*119 Souza Antone S
*122 Chandler Robert M
*126 Bolduc Azarie
126 Dion Herman
126 Rock Zepherin
127 Cox Edward F
127 Haworth Harold
*127 Lebeau Moise
129 Sheilds John
129 Villemure Henry
133 Colyar Frank E
133 Colyar P Meyer Mrs
*137 Dufresne Delphis dentist
137 Dufresne Thomas
137 Frederick Thomas
140 Acushnet av crosses

PHILLIPS AVENUE

fr 21 Riverside av to Oneko la wd 1
6 Cloutier Cyrille gro
6 Rofiro Antone
7 Caron Antoine
7 Cloutier Cyrille
7 Lainey Firmin
11 Breault Tancrede
11 Sanecki Antone
11 Santos Manuel N
15 Dube Joseph
15 Cormier Joseph
15 Holden James
20 King Philip ends
37 Fournier Charles
37 Poisson Paul H
45 Cambra Anna Mrs
45 Martin Peter
49 Bravo Joaquim
49 Decoutho Mary Mrs
49 Freitas Joseph
49 Ferris Assed
50 Alves John
50 Andrade Clementina Mrs
50 Sarrao Manuel
50 Watega Klemnes
49 Crementino Frank
54 Carreiro Antonio
54 Correia Seraphin
54 Gonsalves Manuel
54 Martin Manuel
54 Pacheco George
57 Andrade Manuel D
57 Potkay Paul
57 Gouveia Louis
58 Amaral Joseph C
58 Cayouette Mary Mrs
58 Joaquim Antonio
61 Cunha Augusto
61 Morris Frank
61 Pires Manuel
62 Deveau Joseph
66 Nunes John
66 Amaral Joseph P
66 Motta Antonio
67 Vacant
70 Camacho Amadeu

UNIVERSAL PRESS PRINTERS
21 No. Second St., NEW BEDFORD, MASS. Phone 5150

Bay State Paints and Varnishes
—— Made by ——
WADSWORTH, HOWLAND & CO., INC.,
The Bay State 1162-1164 Acushnet Av., New Bedford, Mass. The Bay State

Phillips Av—Cont.
70 Costa John
70 Fernandes Peter
70 Portugal Joaquim F
70 Rompala Michal
73 Delso Antonio
77 Freitas Domingos fruits
79 Frank Manuel
82 Camacho Louis C
82 Gonsalves Manuel
82 Souza Manuel
82 Xavier John
82 Razendes Antone
87 **Belleville av crosses**
93 Alphonse G Francisco
93 Costa Antone bicycles
93 Gonsalves Domingos
93 Souza Manuel
97 Frank Manuel
97 Moniz Joseph
97 Moniz Seraphin
97 Souza Manuel
98 Club Sport Santa Cruz Madeira
100 Barrett Mary Mrs
100 Frazier Mary P
101 Fernandes Irene
100 Holdridge Oscar E
*100 Pedro Antone
101 Freitas Bertha Mrs
101 Freitas Antonio
101 Gonsalves John A
101 Gonsalves Manuel
101 Rapoza Manuel
103 Barros Manuel C
103 Bento Joseph
103 Borges Manuel C
103 Feguera John
103 Souza John D
104 Dragon Francis
104 Severs Herbert
108 Callas Stanley
108 Freitas John jr
109 Nicholoff Christo
109 Gomes Mary Mrs
109 Pina Antone
112 Alves Manuel
112 Flores John
112 Poremba Antone
*112r Friendship Bottling Co
112 Poremba Antone
116 Silva Lucas
116 Vieira Isabelle Mrs
116 Almeida Julius
121 Belanger Honore
121 Boucher Edwidge
122 Chapis John
122 Nappi Giuseppe
121 Rousseau Olympia
125 Chausse Rosario
125 Therrien Philias
125 Nadeau Theodore
125 Nadeau Victorine Mrs
125 Thibeault Louis
128 Ferrara Philip
133 Vieira Charles
133 Pereira Francisco
135 Mendoza Martin var
137 Langis Alfred
141 Dulong Laurent
141 Gagnon Peter
141 Letourneau Hector J
142 Lavimoniere Alphonse
142 Nerbonne Joseph
142 Riopel Louis
142 Letourneau Narcisse
149 Gosselin Joseph
*149 Rondeau Louis trucking
149 Rondeau Delphine
150 Allain Augustine
150 Cusson Hector
150 Morin Joseph
154 Coelho Rachael
154 Dupuis Joseph H
164 **N Front crosses**
174 Belliveau Joseph
174 Gadbois Pierre
174 Lauerman Henry
174 Gadbois Napoleon
175 Fournier Elie
175 Lamarche Gustave
175 Meny Frederick
178 Granger John B
178 Laplante Regina
178 Levesque Dora
178 Gallant Leonard
178 Nolan Amede
183 Ouimette Exilda
183 Leblanc Maxime
183 Payette Arthur
178 Olemberski Walter
183 Morrissette Alfred
*184 Montplaisid Fabiola
184 McCann Frank S
184 Montplaiser Antoine
184 Allain Andrew
184 Bourgeois Helen Mrs
184 Rainville Alfred M
185 Ouimette Exilda Mrs
187 Ouimette Josephine Mrs
192 Levesque Joseph
192 Levesque Lawrence
193 McCann John
*194 Lavigne Henry
195 Pepin Antonio
195 Moreau Amedee
195 Bourque Antoine
195 Gosselin Delphis
*196 Mendes Victor S garage
199 Castonguay Isidore
199 Fleury Arthur
199 Fleury Thomas jr
199 Fleury Thomas
*199 Hall Wm C
199 Trahan Ulric
206 **Acushnet av crosses**
*217 Selley Mary Mrs
217 Banks Charles jr
220 Lapoint Edmond
*223 Collette Arthur
*223 Desrosiers Uldège H
224 Landry Louis B
224 Wells Eugene L
225 Guay Arthur
225 Levesque Desanges Mrs
*228 Blecha Albert
228 Lebeau Joseph
229 I O R M Nashawena Tribe No 99
*234 Blecha Charles
234 Gudgeon John T
234 Gelian Ovid
*238 Loranger Theodore contr
240 Despelteau Levi
*240 Loranger Theodore
240 Greenwood Wm H
244 Larochelle Hector A
244 Stott Daniel
249 Phillips Av School 401
251 **Ashley boul crosses**
*251 Dvorak Mary Mrs
*257 Hayes Robert
257 Holden Joseph
263 Galvin John
263 Kenworthy Sarah J Mrs
*263 Macedo Frederick P undtkr
*271 Vincent Wilfred
257 Dvorak Frank
274 Bernier Oscar
*274 Siegel Joseph
275 Entwistle Thomas E
275 Hartley Percy
*275 Lightfoot George E var
275 Gudgeon Thomas
275 Larochelli John B
275 Ratcliffe Nathan
275 Horrocks James
278 Morris Frank J
282 Charbonneau Honorieux
282 Dufresne Simon L
282 Williams John
*289 Gomes Michael
*295 N B Cotton Mills Corp
298 **Oneko la ends**

PHILLIPS ROAD
fr 2949 Acushnet av to Braley rd nr Braley's sta wd 1
998 **Acushnet av crosses**
*1034 Crossley Albert
1066 **Wildwood rd ends**
1096 **Pocasset ends**
1098 St Aubin Emilie
1112 **Pulaski begins**
1125 Teixeira Theodore
1178 Hilton Martha Mrs
1202 Hilton James

M. C. SWIFT & SON UNION STREET North Side below Purchase St. NEW BEDFORD, MASS.
MEN'S WEARING APPAREL

J. J. DUGGAN ROOFING CO., 90 Beetle St.

Slate, Gravel, Asbestos and Asphalt Roofing

Bell Phone, 5188 **Repairs of all Kinds** **Our Motto: Satisfaction**

Phillips Rd—Cont.
1210 Church ends
0000 Mott George
0000 Sylvia Frank
*0000 Schlais Frank
0000 Lagasse Philias
0000 Theriault John B
0000 Watts Thomas
0000 Martin Wm
0000 Woodacre Ellen Mrs
0000 Braley rd crosses

PIERCE

fr 213 Court to 526 Kempton wd 4
25 Court crosses
*27 Gray Bertram
27 Murdock Henry B
*35 Boswell Frederick
*38 Gray Albina B
*39 Buffinton Lynton M
*41 Brown Manuel
*41 Nelson Samuel J
*42 Smith John R
*43 Simmons Jeremiah W
45 Roberts Thomas
*45 Sundin John E
*45 Wordell Fred S
*46 Bonney Stephen K
*50 Gidley Chester F
54 Hill Thompson
55 Sullivan John F
*58 Showsky Charles
*59 Hathaway John T
58 Showsky
63 Henson Lavinia T Mrs
*64 Jansen Clara M Mrs
*68 Cruz Emilee
71 Elm crosses
*77 Butts Charles W
*77 Ratcliffe Wm E
*79 Kirby Milton
*79 Maxfield Alton L
80 Eldredge Abbie A
81 Haram Hans
81 Larsen Daniel
*82 Haynes Richard
87 Houston Wm F
*88 Downey Annie
*91 Burgess Edward
*94 Luchetti Carlo
*95 Stowell Samuel F
*96 Potter Isaac E
99 O'Connell Joseph F jr violin tchr
*100 Boman Alvin R
100 Fossett Warren
*105 Hart Julia Mrs
*105 LeClair Bridget Mrs
*108 Tilton Alpheus P
109 Luby Michael J
109 Thomas Charles H
*111 Boyle John H
*112 Douglas Fred G
*113 Chamberlain Sherman G
*115 Hammett Seth B
117 Negus Albert C
118 Drown Sarah M
*120 Hartley Robert E
*121 Johnson Walter
*123 Hammond Herbert S
125 Kempton crosses

PINE

fr 330 S Water to Cross wd 5
*8 Tait Bros garage
*9 Holmes Coal Co
10 Holmes whf begins
*11 Greene & Wood lumber
00 Cross crosses

PINE GROVE

fr 317 Tarkiln Hill rd north wd 1
334 Dextradeur Joseph
000 Illinois crosses
000 Ohio crosses
000 Maryland crosses
000 Jarry crosses
000 Appleton crosses

PINETTE

fr Brownell av nr Kempton to Dartmouth line wd 4
12 Steele Ed H
*19 Bacon Henry C
*24 Morse Nelson C
*25 Pittendriegh Wm A

PITMAN

fr 445 Shawmut av to Lancaster wd 2

PLAINVILLE ROAD

fr junct Mt Pleasant and Tarkiln Hill rd to Dartmouth line wd 1
875 Doyle John T
876 Mt Pleasant ends
933 Pittsley Clarence
943 Vacant
945 Wilcox Otis
990 Reed's la begins
1000 Evergreen park
1051 Rainville Joseph
1070 Rainville Joseph G
1077 Bettencourt Joseph D
1082 Tripp Joseph M
1085 Dearden Fred
1102 Russell Charles A
1123 Glasz Michael
1128 Souza Jesse
1141 Poole Frank B
1172 Dearden Frederick J
1196 Adamiec August
*1207 Poole Arthur T
1225 Szklarsky John
1227 Pierce Emma A Mrs
1227 Teser Casper
1234 Reed Minnie E Mrs
1243 Ohnesorge Carl G
1255 Moniz Antone
1287 Pelczar Annie Mrs
1297 Costa Antone
1305 Hartley Levi
1339 Newman Frank
1375 Plainville School 605
1394 Hatch Annie E Mrs
1397 Emmett Ralph
1406 Snell Frank A
1415 Phillips Charles B
1431 Phillips Charles B gro
*1450 Ashworth John
1451 Rogers George E
1451 Vandorne Leopold
1451 Shawmut av crosses
1477 Medeiros Joseph G
1530 Palacz John
1580 Beedon Joseph H
1581 Dartmouth line crosses

PLEASANT

fr 129 Grinnell to 148 Weld wds 5 4 3 2
88 Grinnell crosses
89 Sylvia Nellie
89 Sylvia Perpetua
95 Caldas Antone
101 Caldas Joseph S
105 Deveau Joseph
105 Pfanner Fred A
105 Pinheiro Emily Mrs
106 Allen Green B
111 Tripp Ambrose H
116 Ramos Manuel
116 Soares Antone
117 Braman Wm
117 Rocha Joseph
117 Silva Malvina
118 Lomba Jack
118 Roderick Mary
122 Katzoff Julius
123 Sher Wm
126 Ferreira John
126 Hughes Edward W
127 Gilmette John
129 Lawton George
129 Rusitzky Harris
129 Weiner Arthur
130 Braga Frank
130 Golden Joseph
133 Avellar John R
134 Needle Harry
134 Carron Alphonse
135 Grace Manuel
135 Sylvia Hormidas
135 Avellar Joseph
136 Braga Joseph A
136 Chaves Antone F
143 Toner Matilda Mrs

For Service Use the "Green O" Directories

NEW BEDFORD AUTO SALES CO.

DODGE BROTHERS MOTOR CARS

427 KEMPTON STREET **NEW BEDFORD, MASS.**

Pleasant—Cont.
143 Whelan Wm N
146 Curry Martin jr
146 Starkie Richard
147 Silva Manuel
147 Sylvia Luciano
153 Souza Jack
153 Valles Julius
157 Wing crosses
*163 Morse Twist Drill & Machine Co
217 Perry Wm H
217 Vierra Antone C
*220 Bertram Frank M
220 Bedford crosses
*222 Harbeck Henry B
228 Rowand Wm O
*231 Sylvia Manuel A
*234 Rexford George P
*235 Chadwick David G
235 Chadwick Joseph W
242 Cunliffe Walter W
242 Tripp Ada M
244 Lefebvre George
*246 Airey John W
*248 Sarin Charles
255 Allen F Wood School 305
263 Russell crosses
263 Cowing Mary
263 Sullivan Timothy J
264 Harvey John M
264 Harvey Richard
*271 Purple Gift Shop The
271 Wood Harry B
*277 Black Jacob
*278 Burns James E
*283 Lipsitt Charles E phys
*283 Lipsitt Samuel
*286 Nield Wm A phys
*289 Silveira Joseph M
*290 Downey Maurice
295 Crapo Albert A jr
295 Darling Ella H
*295 Gifford Marion
*300 Vera Frank jr
300 Vera Florence
*301 Netcher Helen E
*305 Coffin Walter H
307 Woodcock Henry A L
*308 Gibbs J Edward
*308 Sargent Ruth E
*312 Shuster Louis
*312 Shuster Solomon
*313 Smith Ralph C
*318 Konowitz Isaac
*318 Rubin Tillie Mrs
*319 Meltzer Samuel
319 Rosevitz Bella Mrs
*319 Shuster Morris
*324 Herman Abraham
*325 Croacher James W
*325 Croacher Anna W phys
327 Croacher Susan A Mrs
333 Kent Amanda A
*334 Bernstein Max
334 Snyder Samuel
*335 Wood Frank
*338 Gladding Wanton M
347 Madison crosses
347 Hathaway Mary L Mrs
*348 Peirce Edward phys
*353 Lorraine Frederick
*356 Wright Richard
*359 Thomson Pardon G
362 Sherman Isaac H
362 Sherman Mary E
*365 Cleveland Benjamin D
366 Pittle Wm
366 Blais George M
366 Bonais Adelard
*366 Smith Samuel
*373 Watson Clara B
389 Walnut crosses
*393 Talbot Henry
401 Keeney Orin
401 Veeder Sarah J Mrs
*411 Damon Addie Mrs
*411 Jones Belle M
421 LaChance Estine T
*421 Lane Charles E
421 Webb Edward O
421 Webb Edward
*425 Rae Edward J
426 Vacant
*427 Rae Edward J furn rpr
*436 Murphy James F plmbr
*441 Gilkey Eben S
*441 McNulty Bridget F
*444 Crowell Aruna B picture frames
444 School crosses
452 Kilbride Frank
467 Vacant
468 Vacant
474 Vacant
486 Vacant
487 Vacant
488 Samuel Bldg
*488 Bristol County Mortgage Co
*488 Fletcher Arthur J dentist
*488 Cunniff Thomas lawyer
*488 Glassman Nathan B phys
*488 Groh Herman phys
*488 Horvitz David phys
*488 Maley Agnes E hairdrsr
*488 Parker John H real est
*488 Robinson Land Co
*488 Winship Frederick H jr dentist
492 Spring crosses
490 Vacant
*492 Maurice Music Shop
*498 Mailhot Albert cigars
*502 Auto Supply Co
504 Vacant
*505 Third District Court of Bristol County
508 Coffin Building
*508 Coffin A E Press prntrs
508 daTerra Joseph I lawyer
*508 Instructive Nursing Assn
508 Keches & Keneklis restr
*508 New England Tel & Tel Co auditing dept
*508 Vera Frank jr lawyer
*512 Ashley Read Equipment Co Inc auto supplies
*514 Swift Stationer
*522 Susini Octave barber
*526 Weiner Arthur shoerpr
528 Armitage Thomas photo
*528 Wolf Louis tailor
535 Union crosses
*555 Employers Liability Assurance Co
*555 Hervey Homer W lawyer
*555 Holmes Coal Co
*555 Storrow Charles & Co cotton
*555 Tucker Anthony & Co investments
558 Masonic Building
*558 Masonic Hall
*558 Aetna Life Insurance Co
*558 Barney Benjamin B lawyer
558 Brewer Helen P Mrs lawyer
*558 Briggs Justus A jr lawyer
*558 Clarke Edward E lawyer
*558 Cook Brownell & Taber lawyers
*558 Crapo Clifford Prescott & Bullard lawyers
*558 Dexter Lemuel LeBaron lawyer
*558 Doran James P lawyer
*558 Dun R G & Co merc agcy
*558 Equitable Life Ins Society
*558 Estabrook & Co investments
*558 Fine Cotton Goods Exchange
*558 Fisher Merton C lawyer
*558 Francis James P & Son accts
*558 Gardiner & Milliken lawyers
*558 Hathaway Thomas S office
*558 Henshaw James ins
*558 Hitch Mayhew R lawyer
*558 Knapp & Knapp ins
*558 L V B Tension Co
*558 Lowney & Harrington lawyers
558 Masse Hormidas tailor
*558 McGrath Albert E lawyer
*558 Mitchell Charles lawyer

C. E. Beckman Co.

15-35 COMMERCIAL STREET

GOULD STORAGE BATTERIES

Tel. 5010

Central Lumber and Supply Company
LUMBER & INTERIOR FINISH
Phone 1919 Office, 172 No. Water St., New Bedford

Pleasant—Cont.
*558 Moore & Sawyer pub accts
*558 Murray Edward real est
*558 New Bedford Cotton Mfrs Asso
*558 Parker Wm C lawyer
*558 Peirce Leland C ins
*558 Plymouth Club
*558 Serpa Charles N lawyer
*558 Shaw J E Norton lawyer
*558 Stetson & McGrath lawyers
*558 Thomas Carrie C sten
*566 Willis Henry P mens furn
*575 Anthony E & Sons Inc publishers
*575 Evening and Sunday Standard
*575 Morning Mercury The
575 Market begins
*580 Baudoin Edmond E optician
*580 Haskins & Gibson real est
580 Sears ct ends
*586 Cushing C F & Son leather
*588 Peirce Winsper & Co Inc cotton
*588 Provision Clerks Benefit Asso
*590 Hammond Francis T archt
*592 Cafe De Luxe
*594 Bacrach Louis Fabian photographer
*594 Raymond Rich & Co investments
*596 Bates Kirby Co confrs
598 Bates Kirby Co Bldg
*598 Caswell Edward T pntr
*598 Fish Andrew J tailor
*598 Leahy James P phys
*604 Safe Deposit National Bank
612 William crosses
*613 Public Library
*616 Smiths Cameo
628 Duff Building
*628 Kennedy Francis M dentist
*628 Kinyon's Commercial Sch
628 Liberty Hall
*628 Merchants Law Exchange Inc The collection agcy
*628 New Bedford Board of Commerce
*628 Paul & Dixon ins
*634 Luiz Guilherme M & Co Inc bankers and steamship agents
*640 Duff David & Son coal
*640 New Bedford Tow Boat Corp
640 Mechanics la crosses
*650 Rosen Joseph druggist
652 Kilonis Arthur bootblk
*654 New Bedford Taxi Service
656 Sargent Electro Plating Co
656 Watkins Charles F shmkr
*660 Famous Restaurant
*664 Economy Auto Supply Co
674 Vacant
675 Elm crosses
*678 Cut Price Auto Supply Co of New Bedford Inc
*686 Post Office Pharmacy
688 Chapman Building
*688 Brown & Poole architects
*688 Herricks Institute of Business and Civil Service
*688 Farnum H B cotton
*688 Metropolitan Life Ins Co of N Y
690 Tavares John F barber
*694 Rodriques Armand shoerpr
*695 Federal Building
*695 Post Office
*695 U S Civil Service local bureau
*695 U S Immigration Service
*695 U S Internal Revenue Office
*695 U S A Recruiting Station
704 Middle crosses
*716 Central Automobile Tire Co
718 Vacant
720 Hotel Harvey
*720 West Belle F Mrs restr
*722 Silva Lillian Doyle Mrs
*725 New Bedford Hotel The
*725 New Bedford Hotel Barber Shop
*725 Wollison Esther sten
732 Vacant
734 Vacant
736 Cornell Building
736 American Federation of Musicians No 214
736 G A R Hall
*736 Standard Electrical Co auto supplies
*738 Norris Paint & Hardware
*738 Taber Milton L parcel delivery
*744 Brown G H T & Co Inc electrical contractors
746 American Flint Glass Workers No 17
746 Labor Temple
746 New Bedford & District Labor Party
746 Labors Party
746 Weavers Hall
*746 Weavers Protective Asso
*750 Atlantic Refining Co oils
750 High crosses
*758 Braley Albert L autos
*766 Lahey Edward auto supply
*766 International Brotherhood of Telephone Workers
768 Jenney Hall
*768 Welsbach St Lighting Co
*770 Hiller Auto Tire Co
772 Besse Henry W mach
*772 Besse Lemuel F hardware
772 Kempton crosses
*796 Jenness Augustine W batteries
811 Francis Theodore W
811 Howard Alice Mrs
811 MacPherson Angus
811 Sherlock Annie M
811 Mill crosses
*821 Underwood Willis C
*830 Nickerson Rena D Mrs
830 Shebott Nelson P
832 Howland Austin T string instrument rpr
*844 Stone Sarah B Mrs
845 North crosses
*868 Fire Dept Headquarters
*868 Station 2
*868 Engine 1
*868 Engine 2
*868 Hose 1
*868 Ladder 1
*868 Supt Fire Alarm
869 King Charles J
*869 Spooner Eva D
873 Bliss Herman A
880 Wilson Lillian L
873 Wilver Wm S
*883 Smith Alvin J
*883 Whitney Tyler A
*890 Carter Edward H
*890 Washburn Fred C
*899 Hatch John F jr
*900 Berube Victor L
900 Trull Charles F jr
900 Hillman crosses
*906 Fanning Wm B gro
*910 Fanning Wm B
920 Powell John
923 Davis Albert
*923 Olson Arvid H
*928½ Provost Eugene Mr and Mrs barbers
930 Cargile Lester A
930 Hutchinson George R
*930 Hutchinson May E
*930r Sargent Edwin D auto rpr
931 Pothier Edward
934 Montgomery Wm H
934 Peters Joseph
937 Potter Sarah I

PELEG H. SHERMAN, 505 County St.
FUNERAL DIRECTOR AND EMBALMER
OFFICE PHONE 690-W
RESIDENCE PHONE 690-R

Ernest Howarth & Company
ELECTRICAL ENGINEERS and CONTRACTORS
New Bedford, Mass.
FIXTURE PARLORS
Room 206-7 Olympia Buiding
Purchase Street Tel. 6077
CONSTRUCTION, REPAIRS and SUPPLIES
668 Pleasant Street Tel. 1854

Pleasant—Cont.
*939 McAvoy Elizabeth A
*939 Tasker Edward S
*944 Ashley Edmund D
944 O'Hara Wm
*950 Brown Walter S
950 Maxfield crosses
950 Parker Herbert J
*953 Burns John G
953 Huxford Charles B
959 Maxfield crosses
972 Skinner Willard A
*977 Ashley Wm C jr
*977 Brunnette Anthime A
977 Gifford Frederick
*979 Feeley Wm J
*979 French Carl
*979 Grimshaw Albert H
*982 Cunningham Charles A
982 Wordell Philip
983 Pleasant St M E Church
*983 Ross Charles C
*988 Norton Patrick J
988 Rafferty Mary F Mrs
989 Sycamore begins
989 New Bedford Armory
*994 Duff Misses
*994 Griffin John F
*1004 Chassey Arthur L
*1004 Chassey Lezime C
1010 Sutherland Waldo A
*1010 Farrar Wm F
*1012 Sullivan Mary T
*1012 Wilson Wm
*1016 Brightman Howard E
1016 Gifford Daniel H
*1020 Kelleher Daniel J
1020 Kelleher Mary J Mrs
*1028 Baron Albert
*1028 Savoie Wilfred
*1040 Lund Parkman M
1049 Knights of Columbus Hall
1050 Vacant
1050 Campbell crosses
*1060 Hughes Arthur J
1060 Walker Joseph A
1061 St Josephs Convent
*1061 St Josephs Hospital
*1066 Braudy Maurice
*1066 Horvitz Thomas A
1074 Breault N R Dr
*1074 Union Hospital
*1077 McIsaac Nora E Mrs
1077 Willis crosses
1086 Howland Emma Mrs
*1086 Percy Samuel A
*1086 LeValley Victor C
1091 Kelley Eugene J
*1095 Adams Charles F glass
*1098 Reynolds Ansel E
*1098 Shapiro Abraham
*1101 Besse Frederick W
*1104 Roberts Edward
1104 Durant Joseph
*1107 Kennedy Francis M
*1110 Ashworth Catherine
1110 Collins Hannah W
*1111 Houghton James D
*1111 Milliken Harriet J Mrs
*1115 Michaud George A
1116 Gidney Corabelle S Mrs
*1116 Merritt Della
1116 Pearl crosses
1116 The Common
*1173 David Peter
1173 Pope crosses
*1174 Healy Harrison T phys
*1181 Doyle Elizabeth
*1181 Hanlon George
*1181 Hanlon Katherine F
1186 Bousquet John
*1186 Chebeia Jacques
*1186 Joseph Michael
*1187 McHenry John J
1188 Boyer Robert H
*1190 Brightman Merton L
*1190 Harrington James E
*1193 O'Connell James E
*1193 Peers Samuel
*1196 Cowen Edward F A
1196 Sherman Herbert H
*1207 Hall Charles A
1207 Franklin crosses
1217 Our Lady of Purgatory Church
1220 D'Amico Margaret Mrs
*1220 McKiernan Martin
1220 Sullivan James
1225 Breault Alder
1228 Crockett Martha
1228 Slater John
*1229 Davis John B
1229 Simmons Anthony
1230 Taylor Norman
1230 Taylor Antone M
1232 Vacant store
1235 Mather Joseph
*1236 Dumas George
1236 Scott Anthony L
*1242 Braman Herbert A
1242 Houle Henri
1242 Laviolette Ludger R
1242 Queripel Herbert
1243 Vacant
1243 Merrimac crosses
1256 Howland Charles
1256 Bellotti John T
1256 Mather Robert H
1262 Beique Emile G
1262 Demanche Alfred
1262 Macleod Norman W
1262 Plamondin Delina
1262 Rae Harold G
1262 Simmons Ernest L jr
1268 Hebert Louis
1267 Walsh Mary Mrs
1268 Kilanowich Annie Mrs
1268 Whitman Joseph
1269 Morgan Fred T
*1271 Cohen Morris
1271 Monty Philip jr
1272 Barbero Peter
1272 Cote George
1281 Woodward Joseph
1281 Gallant Elzeor
1282 Miller Arthur A
1282 Smith Howard
1284 Hazard crosses
1285 Catelli Aloezio
1285 Plantier Nelson
1285 Hobin Thomas
1282 Houghton Wm H
1286 Carignan Ernest
1286 Ouillette Thomas
1291 Curylo Stanislaw
1295 Dupont Fred
1301 Chamberlain Egus
1305 Brothers Joseph
1311 Duprey Joseph
1315 Brunette Joseph A
1316 Labrade Alder var
1321 McGrath James J
1322 McKay Flora
1327 Beaudin Felix
1328 Auclair Ephraim
1331 Tyrell Ida
1332 Petit Joseph
1335 Doyle Joseph
1336 Boucher Joseph
1336 Austin crosses
1350 Verville Arthur var
*1357 Dunbar Alton L
1358 Adams John Q
1358 Sykes Irving S
1361 Costa Manuel
1361 Ramie Albert
1365 Delia Angelo
1365 Duprey Charles
1366 Chiacci Peter
1366 Tereni Serafino
1369 Whittaker Thomas
1369 Whitely Mary H
1369 Welch Helen Mrs
1370 DiBenedetto Pietro
1370 Lombard Fred
1380 McMullan John J
1380 Rock Philip
1383 Camaione Henry
1383 Camaioni Agostino
*1387 Girard Vital undtkr
1387 Mailloux Mary
1387 Linden crosses
1406 Hill Janet
1406 Smith Margaret
1406 Smith Ellen
1406 Veary Wm jr
1411 Trudell Joseph P
1411 Patnaude John B
1411 Vanasse Simon

Slocum & Kilburn
23 - 27 North Water Street
Tels. 5100 - 5101
Mill Supplies
Electrical Supplies

THE FIRST NATIONAL BANK

Cor. UNION and PLEASANT STS. Telephone 31 and 32

COMPLETE BANKING SERVICE

Pleasant—Cont.

1412 Dowd Peter H
1412 Payne James J
1417 Calnan Timothy C
1420 Johnson Andrew H
1420 Townsend Johana Mrs
1423 Mahoney Catherine
1423 McConnell James
1426 Reale Emil
1426 Regis John
1427 Daley John F
1427 Gallagher Anthony
1430 Caron Antonio
1430 Jeffry Oliver
1430 Lavertu Arsene
1430 Reynolds Culbert
1430 Seed Sarah
1431 Bonneau Adelard
1431 Gosselin Henry
1437 Harrington Johanna Mrs
1437 Ouimette Pierre
1438 Gannon Patrick J
1438 Greene Thomas
1440 Fielding Fred
1440 Slater Edward
1441 Watkinson Hannah Mrs
1442 Colbert John
1442 Ogden Jane
1445 Barker Mary C Mrs
1445 Potter Thomas
1445 Hall Margaret Mrs
1447 Grogan Winnifred Mrs
1447 Moran Katheryne
1447 Balderson Michael F
1449 Griswold Mary
1449 Scott Martha
1450 Wood Wm
1450 Foster Elizabeth
1450 Holtt Fred W
1451 Moncrieff Martha Mrs
1453 Leistritz Paul R
1453 Morris John
1453 Ogden Wm S
1458 Greenup Isaac W
1458 Underwood James F
1461 Caron Hormidas
1461 Vannasse Joseph
*1462 Glennon Roofing Co
1465 Gifford George S B
1461 Fisher Alfred
1465 Howrihan Mary Mrs
*1466 McCauley Michael J auto rpr
1466 Weld crosses
1774 Pasteris Joseph
1923 Ashley Frank H

PLYMOUTH

fr 111 Brigham to Dartmouth line wd 5
*7 Burgess George W
*7 Jenney Sarah E Mrs
*8 Macy Herbert F
*8 Woodsom Benjamin
*10 Burke John F
*12 McMahon Owen
*14 Rycroft George E
*15 Tillson Clifton W
*17 Tripp Benjamin A
*18 Smith Walter K
*19 Bateman Edna T
*25 Francis Vincent
*28 Hodgdon Edward J
*29 Mandell George E
*30 Hirshson G Warren
*31 Lawton Charles F
32 Manchester Ruel D
*33 Corey Annie A Mrs
*33 Cunningham Mary J Mrs
*35 Briggs George H
36 Bryll Edward
*37 Hawes Clayton P
*38 Goffe Walter L
38 Sadler George H
*39 Kirk Helen J
*39 Hatch Ida E Mrs
*40 Fuller Austin C
*41 Hanna John T
41 Brownell crosses
*42 Batchelder Wm W
*44 Jennings Wm E
*45 Buffington Arthur E
*50 Spencer John L
*51 Rosenberg Solomon
*52 Goldstein Morris
*53 Herman Joseph Y
*55 Milliken Arnold W
55r Vacant
*56 Wiley Harold E
*58 Chipman Louis W
*59 Mitchell Michael
*60 Ralston Wm
60 Palmer crosses
*62 Georges George E
*64 Barlow Joseph
*65 Russell Charles G
80 Gardener Stephen E
80 Reed crosses
*82 Sylvia Frank J
*95 Silverstein Fannie Mrs
106 Rockdale av crosses
157 Whittier crosses
205 Burns crosses
248 Brownell av crosses
266 Dartmouth line crosses

PLYMPTON

fr 115 Harwich wd 1
13-15 Vacant

POCASSET

fr 1066 Phillips rd to Wildwood rd wd 1

POINT

fr 149 Bay View to 174 Hudson wd 6
17 Seymour ends
37 Hudson crosses

POIRIER

fr 1005 Mt Pleasant west wd 1

POLK

fr 337 Myrtle to 336 Mt Pleasant wd 2
101 Myrtle crosses
149 Summer crosses
185 Mt Pleasant crosses

POND

fr 103 Tarkiln Hill rd north wd 1
42 Reed George H
44 Tarr Kate M
44 Hitch Otis L
44 Whitehead Obed A

PONTIAC

fr 2459 Acushnet av to Pine Grove cemetery wd 1
12 Borges Julio
29 Bernier Cyrille
*35 Richards Onesime dairy
35 Richards Thomas
103 Pine Grove cemetery

POPE

fr N Y N H & H across Purchase to 510 Cottage wd 3
0 N Y N H & H
*2 Bacce Charles M
2 Thornton Mary Mrs
*9 Dawson John T
*9 Dawson & Son ice (whol)
*11 Weedall Samuel
*11 Weedall Samuel jr
12 Lavin John
*12 Saxon Wright
*12 Symes Joseph W
*13 Sargeant Moses M
*14 Covell Wm P
*22 Baldwin Blanche drsmkr
*15 Hoye James F
*22 Baldwin Thomas W
*22 Knight Ella R Mrs
80 Acushnet av crosses
112 Purchase crosses
130 Pleasant crosses
164 State crosses
183 N Oak begins
204 County crosses
*221 Taber Edgar F
*227 Moore John P
*231 Hillman Frederick G mill supplies
*235 Morris John
*239 Tripp Norris H

Hemingway Bros. Transportation Co.

FAST MOTOR TRUCKING SERVICE

Between BOSTON — NEW BEDFORD — FALL RIVER

MAIN OFFICE AND TERMINAL 17-19 SWIFT ST. Tel. 3638

BOSTON OFFICE 10 LEWIS ST. Tels. Richmond.4043-3452

CLARK & HERZOG Plumbing and Heating
Telephones 5783
Residence, 1549-2 and 6526-4 372 Cedar Street, New Bedford, Mass.

Pope—Cont.
*241 Keith Anna F
243 Browning Edwin E
256 Summer crosses
*261 Lamothe Wm V
261 Patnaude Rose A
261 Weston Marie D
*265 Murray Joseph D
*267 Lemos James L
*267 Chase Elsie Mrs
270 Ferns John P
274 McCusker James E
*275 Stephenson Walter K
275 Chestnut crosses
284 Tallman Franklin
*285 Walsh Thomas H
287 Hill Wm F
*291 Enos Frank S
*293 Lacasse Olivina Mrs
*293 Terpeny Arthur E
296 Cottage crosses

POPE'S ISLAND
beyond Fish Island next Fairhaven line wd 4
1 Westgate Wm H
2 Wood Wm T
2 Wood Evelyn S Mrs
3 Wood Matthew P
*4 Auto Selling & Supply Co gasoline
*5 Buick Sales and Service
*0 New Bedford Yacht Club
*0 Union St Ry Car Shop

PORTLAND
fr 85 Brock av to 614 Rodney French boul wd 6

POTOMSKA
fr 95 Prospect to 132 Purchase wd 5
51 Pacheco Coronel
51 Vieira Joseph
52 S Front crosses
55 Soares Frank
55 Costa Manuel
55 Sylvia Antone
62 S Water crosses
69 Ventura John
71 Vacant
76 Campbell Wm
77 Mello August P pool
77 First crosses
*80 Silva & Baldo gros
82 Vacant
*84 Cabral Wm baker
87 Salca Gabriel C
87 Smith Mary
88 Costa Manuel
88 Medeiros Manuel
88 Oliver Manuel
89 Bardsley John W
89 Jenney H G
89 LaRoche Henry
89 Pereira Catan
*92 Arruda Mary Mrs
92 Foster Constantina Mrs
92 Glynn Elizabeth
93 Costa Manuel J barber
*93 Jackson Margaret Mrs
93 Jackson James E
93 Jackson James J
93 Nunes Manuel Shoe rpr
94 Correia Frank
94 Silveira Frank
94 Viera Rose Mrs
95 S Second crosses
98 Acushnet av crosses
99 Coeilho Manuel
99 Valentine Frank
100 Machado Frank
*100 Rogers & Sylvia undtkrs
100½ Lewis Manuel fish
101 Rainey Henry
101 Terra Manuel
102 Ferreira Joaquim
102 DeMello Antone
102 Ribeiro Antonio
104 Arruda Manuel
104 Motta Manuel
105 Costa Frank
105 Rogers Isabelle Mrs
106 Nunes Paul S
106 Silveira Manuel D
*108 Medeiros Manuel F tailor
109 Costa Victorine
109 Perreira Rita L Mrs
118 Gracia Antone
118 Grierly Felix
*120 Mendonca Filipe P paints
122 Stone Augustin
122 Dugan Richard T
123 Silverman Myer shoe rpr
124 Faria Joseph V
124 Frates Manuel J
*125 Corea Augustus baker
125 Paes Joseph
125 Purchase crosses

POTTER
fr 143 Highland to 1170 Rockdale av wd 2
*7 Peabody Arthur C
*11 Davis Wm A
12 Tomkewicz Joseph
14 Foisy Edward J
*15 Mannion Wm F
*19 Shorrock Walter
*27 Proctor Joseph
30 Bullock ends
48 DeWolf ends
*63 Morgan Wm T
64 Lucas Everett A
71 Harvard begins
*76 Spencer Joseph
87 Stephens LeRoy A
89 Tomkewicz Joseph
*90 Bradley Thomas
*92 Burgess Joseph
102 Shawmut av crosses
150 Turner ends
*176 Carreau Edeas
*195 Barboza Joseph M
195 Piva Joseph
202 Oakland ends
222 Whitlow ends

POTVIN COURT
fr 230 N Front wd 2
12 Rytelewski Frank
12 Reskewicz Joseph
14 Gonsalves Manuel
14 Pereira Antone
*15 Rapoza Manuel C baths

PRESCOTT
fr 109 Park av to north of Holyoke wd 1
0 Lemieux Oscar
267 Park av crosses
307 Tarkiln Hill rd crosses
*315 Robichaud Fred
338 Turgeon Odilon
383 Trudelle Clarence
403 Brockton crosses
432 Gordon John
437 Vickers George
441 Martel Joseph
*441 Saucier Leon
475 Samson Remo
477 Lynn crosses
487 Blanchard Hector
488 Deom Edward
504 Bisson John L
511 Roberts Joseph
517 Verville Peter
528 Leonard Andrew
545 Holyoke crosses
555 Gauthier Arthur
565 Pine Grove cemetery

PRIMROSE
fr 13 Stowell to 31 Matthew wd 6

PRINCETON
fr 1901 Acushnet av at Taylor sq to N Y N H & H wd 1
9 Irvington ct begins
12 Akins Flora Mrs
13 Cormier Frederick
13 Dubois Ephraim
13 Hammill Margaret Mrs
13 LeBlanc Mary R Mrs
13 Monat Donat
13 Poitras Leo
*14 Gaudreau Adelard
17 Vacant
20 Rourke Julia Mrs
*20 Gamache Aldei
20 St Laurent Charles
23 Dufour Zoel

KINYON'S COMMERCIAL SCHOOL
WILL FURNISH YOU OFFICE HELP FREE
DUFF BLDG., Cor. William and Pleasant Sts., NEW BEDFORD, MASS.

Frigidaire
Lighting Plants
Milking Machines
Water Systems
Electrical Appliances
Fixtures

CRANDON BROTHERS
Electrical Contractors DELCO Light Dealers
Phone 5619 Res. Tel's 1557-3 and North Rochester 19-23
816 Kempton Street New Bedford, Mass.

Princeton—Cont.
25 Pate Alexander
27 McClement Jack
28 Lambert Francis contr
29 Bowdan Benjamin
30 Robert Alphege
31 Tetreault Rock
31 Cote Omer
*37 Roe John
39 Levasseur Louis R
40 Taylor John
41 Drisdell Louis
41 Laflamme Arthur
42 Duval Napoleon
42 Beaupre Joseph
42 Pellerin Noe
45 Rothe Torgen K
45 Rousseau Joseph H
46 Crevatas Nicholas
46 Foisy Dosithe
46 Gallant Wm
46 Sherman Ellery C
46 Maloney Catherine
50 Finlan Patrick
50 Taylor James
50 Sullivan James
50 Taylor John H
51 McNulty Elizabeth Mrs
51 Smith Mary A Mrs
*53 Gaouette Napoleon J
53 Patnaude Gideon D
*56 Duke Harry
57 Lussier Joseph H
57 Laflamme Joseph E
*60 Cherry Wm
61 LeBlanc Philias A
61 Perreault Arzelia Mrs
*63 Tonge Mathew
*64 Roy Narcisse
*67 Linkiewicz Mandalin Mrs
68 Worsley Sarah Mrs
71 Gravel Omer
*72 Beaulieu Joseph
74 Concord crosses
77 Motta Manuel
*82 Goguen John D
84 Gauthier Henri
*86 Cormier Alfred
88 Hebert Malvina Mrs
89 Dextraze Joseph
89 Fortier Cezarie Mrs
89 Lajeunesse Joseph W
94 LeBlanc Ferdinand B
*95 Plourde Basile
*95 Plourde Aurore Mrs gro
100 Benjamin Albina Mrs
101 Connolly James
101 Francis Sarah J Mrs
101 Langlois Oliva
103 Melanson Maxim
104 Bardsley Mary E Mrs
104 Piva Jessie Mrs
*105 Chaisson Jeremie J
106 Demers George
106 Gervais Joseph
107 Teixeira Manuel
108 Rezendes Manuel
109 Dubuc Napoleon P jr
*109 Caron Ludger C
109 Tetrault Antonio
*111 Camara Arsenio
111 Hevey Isaie
111 Pelletier Leon
112 Gonet John
114 Fredette Frank H
*117 Belliveau Edmond J
117 Brasseur Napoleon A
122 Berube Joseph T
122 Brown John R
124 Belliveau Emil
124 Arpin Peter N
*125 Bachman August
125 Egan James P
126 Beadsworth Thomas
126 Bedard Adolph
126 Bodzioch John
126 Torres Frank jr
129 Castonguay Wilfred
129 Gallant Albini
129 Lapierre George J
130 Nowicki Kazmir
130 Wobecky Engelbert
140 Arlington crosses
144 Farley Joseph
144 Messier Augustin J barber
144 Audette Donat
145 Lapointe Philias
*147 Fredette Eli
148 Turgeon Francis X
149 Taletowicz Adam
*151 Nault Joseph L
152 Drinkwater George W
155 Hughes Thomas
*155 Mahoney Michael
*155 Silson Herbert
162 Stiller Carl J
*163 Schellenberg Albert
167 Pearson George
*168 Greenwood Mabel A Mrs
*169 Wilkinson Richard
171 Bibby Wm J
171 Walmsley James
171 Wipych Stanley
173 Antaya Pierre
173 Antonoulis Charles
173 Czarnecki Ludvik
174 Hindle Joseph
176 Dearden Ernest J
*176 Dearden Mary Mrs
177 Hall Andrew M
177 Mello Joseph
178 Braz Antonio N
180 Vacant
182 Verona L Rapa
188 Ashley boul crosses
200 Tipping Lawrence
202 Stanton John H
203 Audette Philias
204 Jackson John
205 Brizard Joseph
208 Provost Alfred A
209 Nuttall Frank
209 Tremblay Hormidas
211 Begin Etienne
*216 Furtado Manuel J
219 Raymond Donat
219 Raymond Louis
*220 Bochman Harry L
221 Cox Joseph
222 Perrin Jules
223 Lizotte Armand L
*230 Brogden Wm G
234 Holt Francis S
236 Vacant
238 Dumas Louis R
238 Gauthier Blanche Mrs
*250 Desaulniers Joseph A
252 Gagne John
252 Girouard Albert
257 Lapointe Felix
263 Brook crosses
285 Morin Joseph
287 Vacant
289 Costa Manuel M
289 Whitehead John W
293 Fernelet Ernest
324 Church crosses
369 N Y N H & H crosses
522 Carbonneau Sylvio

PRISCILLA
fr 89 West to 90 Brigham wd 5
*2 Bettencourt Joseph jr
*3 Lepian Maud C
*3 Lynam Thornton L
*6 Reca Frank S
*7 Ferguson George T
11 Gould ends
*12 Place Joseph A
*15 Brownell Charles T
*16 Chalupa John J
*19 Liss Max
*20 Sadler Wm T
*23 McVey Georgianna Mrs
*24 Sadler Edward T N
*28 Bassett Winthrop D
*32 Bradley Alfred
33 Brigham crosses

PROSPECT
fr foot of Howland to 1 Potomska wd 5
32 Howland crosses
*34 Pairpoint Corporation The cut glass
35 Gomes Manuel
35 Mendes Amas
37 Baptiste Henry
37 Carreia Henry
37 Gonsalves Joseph

JONATHAN HANDY CO.
28-30 WILLIAM STREET
Tel. 327
IRON AND STEEL
HEAVY HARDWARE
BLACKSMITH SUPPLIES

STAR STORE
NEW BEDFORD
Phone 14
Misses' and Children's Apparel

Prospect—Cont.
37 Perry Andre
*47 Fibro Products Co
55 Vacant
*56 Quissett Mill cotton goods
*57 Smith Benjamin var
60 Grinnell crosses
65 Duca Isabelle
65 Duca Maria
65 Perreira Antone B
65½ Amaral Joseph
65½ Freitas Antone
67 Gracia Joseph
67 Medeiros John
69 Amaral Joseph J
69 Costa Frank
69 Martin Frank
69 Mello Manuel
69 Menez Mary Mrs
71 Cabal Joseph
71 Syke Mary
73 Costa Manuel
73 Pacheco Jesse
75 Freitas Manuel
75 Lopes Nicholas
76 South crosses
79 Sylvia John
79 Sylvia Mary G Mrs
81 Martin Manuel
85 Ferreira Anna Mrs
87 Carmos Henry
87r Rodgers Wm
89 Souza John
89 Taveres Joseph
91 Ventura Joseph
93 Amaral John
93 Lopes John
93 Souza Joseph
95 Sylvia Mary Mrs
95 Silva Joseph P
96 Potomska crosses

PULASKI

fr 1112 Phillips rd to Avery wd 1

PURCHASE

fr 129 Rivet to Nauset wds 6 5 4 3 2
67 Vacant store
67 Rivet crosses
*68 Peoples Loan and Property Inc
71 Louro Frank F
71 Maynard Clovis
71 Viera Manuel M
*72 Velanger David S phys
*74 de Carvalho John M
79 Hartley Richard A
80 Correia Joaquim
80 Severino Ernest
82 Furtado Joseph L
84 Nixon Alfred J
85 Fargoza Sophie
*85r New Bedford Comb Works
88r Mello Frank M
89 Costa John
89 Costa Enorato
89 Costa Manuel
89 Duarte Olive Mrs
90 Breault Armand
90 Camara Elias B
90 Maynard Rose
90 Barabe Henry C
90 Cloutier Adriene
92 Vacant
93 Mello Joaquim
93 Pykos Walter
93 Sylvia Alexandrina
96 Hughes Edward W
96 Oliveira Manuel
97 Kochanek Peter
99 Correia Joseph T
102 Ferreira Antone
102 Sylvia Josephine Mrs
102 Kilbridge Ellen Mrs
105 Gospel Hall
108 Correia Antonio D
108 Fernandes Joseph
108 Chartier Simeon
108 Chartier George
109 Mitchell Thomas
109 Roderiques Joseph
112 Almeida Jose D cabtmkr
116 Bain Theresa A Mrs
116 Meary Wm
116 Segueira Abel
116 Silvia John
*117 Benevides Manuel gro
117 Francis Joseph
117 Thompson begins
122 Sylvia Joseph
122 Sylvia Nicholas
*123 Gleason Joseph
125 Perler Lewis shoerpr
128 Cummings Albert
*128 Gleason Joseph H phys
129 O'Brien Joseph F
*129 O'Brien Mary Mrs
129 Ward John J
132 Frates Manuel
132 Mello Joseph
132 Potomska ends
137 Cardoza Rose Mrs
137 Lopes August
139 Boteilho Antonio barber
*140 Rigby John metal works
*144 Santos Francisco
144 Wheeler John N
150 Britto Fannie Mrs
150 Medeiros Manuel F
150 Silverman Meyer
*151 Fire Station 6
*151 Engine 6
*151 Ladder 3
154 Gomes Antone F
154 Lansky Harry
155 Ramos Joseph C
155 Welsh John
156 Buckley Herbert
156 Pacheco Antone R
159 Costa Joseph M
*160 Cardoza Manuel
160 Tavares John
166 Machado Angelo
166 Perry Manuel B
166 Sylvia Candido
167 Rockland crosses
174 Meehan John F
174 Murray Annie Mrs
*175 Pothier Joseph C
180 DeLoid Charles A
*180 Paine Jennie E
191 Mascarinhos Alfredo
191 Medeiros Wm
*192 McCarthy Jeremiah J
*192 Kenney Patrick
199 Fordham Harry
*199 Gotlieb Jacob
199 Parreira Antonio
203 Marshall John
203 Perry Antone
203 Santos Manuel F
211 Baptiste Manuel
211 Souza Juana Mrs
215 Chase George
217 Francis Julia Mrs
219 King & King var
*221 King Antone S
221 King Wm S
*233 Hoye Frederic J dentist
233 Tessier Alfred
233 South crosses
*235 Tripp Frank S mach
236 Faria Frank
236 Kramm Hugo
241 Jennings George L
*242 Murphy Charles F
242 Ostroff Lena Mrs
242 Williams Annie
*245 Fidler Welcome
245 Pires Julia
246 Hernan Eugene
246 Riley James S
247 Pires Henry
248 Jodoin John
251 Donovan Margaret Mrs
251 Rosa Samuel
251 Sylvia Manuel
252 Barros Henry J
258 Cardoza Manuel
258 Maciel Arthur B
258 Philippi Leonara
267 Sylvia Julius V
267 Washington begins
273 Frierberg Wm
273 Costa Arthur
277 Geeney Thomas
277 Holden John
277 Monteiro Manuel J
277 Scully James F

ALDEGE CHAUSSE
FUNERAL DIRECTOR AND EMBALMER
Private Ambulance Service
Tel. 1400

The Fashion Furrier FURS MADE TO ORDER
FUR STORAGE CLEANING DYEING AND REPAIRING
758 Purchase St., Bristol Bldg. New Bedford, Mass. Phone 4681

Purchase—Cont.
*278 Galligan James B
*278 Sylvia Frank F barber
289 Shurtleff Israel H drugs
289 **Grinnell crosses**
*291 Sylvia Alexander P dentist
*297 Noyer John C
297 Salles Fred M
302 Moriarty Lillian A Mrs
*307 Moriarty Timothy J
*308 Moriarty Timothy J paints and hardware
311 Mullaney John F
311 Simms Ezra
312 Oliver Manuel
312 Rosenbaum Myer
317 Carver Grace
*317 Gibbs Wm A
318 Ferreira Virginia
318 Martins John
323 Carlson Hilda A
323 Tabor Henry W
324 Dominger Joseph R
324 King Clara E
329 Riordan Katherine
329 Grover Louis E
329 Simmons George
330 Aubertine Wm H
*330 Brown Wm G
335 Flynn Wm L
335 Marshall Manuel P
336 Cooper Albert E
*336 Rosenthal Joseph
*339 Fitzgerald Michael elect
339 Lawrence Manuel A jr
340 Weiner Moses
*340 Goldsmith Louis
343 Curry Wm H
*344 Rosenthal Meyer dentist
345 Irvin Jeremiah
350 Sylvia Joseph
*350 Sylvia Thomas A
353 **Wing crosses**
384 Goulart Mary S
384 Green Frank
384 Green John
384 Silveira Frank G
396 Souza Julio
396 Sylvia Antone A
404 Gomes Manuel M
*417 Cushman Bros gros
417 **Bedford crosses**
419 Stowell Marion Mrs
419 Taber Cora
420 Correia Joseph
*420 Davignon Rose
*421 Robertson James W
425 Medeiros John V
*420 Desautels Thomas
428 Mott Cassius B
428 Andrews Mabel
428 Wilcox Jennie
429 Babcock Joseph C
429 Tallman Charles S
*436 Wilkinson George V
*439 Nickerson Joseph A
440 Lopes John D
*444 Cohen Abraham
*444 Cohen Louis M phys
*445 Belitzky David
*445 Blanchard Ray L
*447 Greenleaf Mark E plmbr
450 Alves Benjamin
451 Howland Charles A
453 Baptiste Augustus
453 Simon James J
*455 Simon James J var
455 **Russell crosses**
456 Silva Joaquim
462 Vacant
465 Kelley John Wm
*470 Margolis Barney J phys
470 Margolis Samuel I
471 Bleem Edward
471 Enos Mary Mrs
471 Higgins Joseph
475 Bergeron Mary
476 Jason Frank E
476 Rose John
476 Reed Susan A Mrs
482 Ganboa Joseph P
483 Arundale John
483 Cook Walter S
483 Vandal J Oscar
484 Lopes Antone
490 McAuliffe Mary E Mrs
*491 Howard Tillie Mrs
*496 O'Brien Mary
*499 Cullen Herbert L
*499 Dewire Wm
*499 McMurray Jennie Mrs
*502 Elliot John D plmbr
502 Howard Mary F
502 Morse Elizabeth P
505 Addy Edith Mrs
*505 Logwood Burt E dentist
508 DeWolf Annie M
508 Rounsevell Harry G
511 Monteiro Joseph
512 Vigfors Carl
513 Ucker Henry J
517 Bolles Ella M Mrs
517 McNulty John A
517 Sundstrom Rudolph J
518 Bly Leslie A
518 Brodhead Edith
521 Crocker Adelbert
521 Sylvia Mary
*523 O'Brien Ernest R prntr
525 O'Brien Emma C Mrs
526 Cohen Julius H
526 Flanders Lizzie Mrs
526 Garfinkle Benjamin
531 Harpin Arthur
531 Tetreault Adelard J
*537 Morris James E phys
537 **Madison crosses**
*545 Tessier J Napoleon phys
548 Ainsworth Alfred
555 Hartley Ernest R
555 Wilkinson John
*556 John Annette M C Mrs
*556 Church Albert C
*564 Bowman George A
564 Thompson Charles B
569 Mosher Willard L
569 Gibbs Joseph L
569 Raymond Nathan
573 Vacos Thomas shoerpr
573 **Walnut crosses**
*583 Wilson Alfred B
*583 Wilson Inn The
*604 Baldwin Ernest H
604 Johnson Albert C
*604 Reece Herbert
604 Tilton Myron
*607 Chase Richard D
*620 Barry John W
*620 Perry Joseph S
*623 Perry Joseph M florist
628 Corey Charles W
*628 Demarais Delia C Mrs
628 O'Brien John S
629 Carleton Frank N
635 Trinitarian Church
638 **School crosses**
644 Trinitarian Church Home
*668-70 Murphy C H & Sons stble
*672 Lewandos dyers & cleansers
*674 State Theatre The
*674 Zeitz Barney banker
*684 Bernstein Max silks
*692 Tabor Furniture Co
693 **Spring crosses**
*693 New Bedford Gas & Edison Light Co.
*698 Miller George E optometrist
*698 Townsend Walter R watch rpr
700 Davis Bldg
*700 Meeking & Co restr
*706 New Bedford Public Market
*710 Mellen Comes confr
*712 Rusitzky Abram lawyer
*712 Minkin Jacob lawyer
*712 Ring Twisters Union
*716 Pierce Frederick E dentist
*716 Hinds M Francis dentist
*716 Mello Charles ladies hrdrsr
739 Schulte A cigars
740 Kings Hat Store
740 **Union crosses**
743 Bedford Shop The mens furngs
746 Alexion Markos var

MICHAUD & DUPRE
Clothiers and Furnishers Dealers in Uniforms
956 ACUSHNET AVE. PHONE 1818

WALSH & CO.
CONTRACTORS AND BUILDERS
Room 307 OLYMPIA BUILDING NEW BEDFORD, MASS.

Purchase—Cont.
747 Spencer Shoe Store
*749 Harrington Wm A ins
*749 Haste Peter J real est
*750 P & Q Shop clothing
*752 Crown Confectionery Co
*753 Grenier & Co furs
*755 Hurll George P optometrist
*756 Bristol Shoe Store
758 Bristol Building
*758 Cote Rene F dental lab
*758 Cummings Millinery Co
758 Doctors Dorothea corsets
*758 Durant Katherine E cloaks
*758 Epstein Louis dentist
*758 Francis Joseph F jr lawyer
*758 Hodgdon Edward J jeweler
*758 Hutchinson-Winch Shoe Co whol
*758 Liberty Mutual Ins Co
*758 Lipman Bros tailors
*758 Milady Shop ladies hairdrs
*758 Pelletier Raymond F jwlr
*758 Perry Charles F real est
*758 Piper Sarah E Mrs manicure
*758 Razoux Henry A chiropdst
*758 Rosenburg Solomon lawyer
*758 Sage Louis jeweler
*758 Thomas Xenophon chiropdt
*759 Jones Cafeteria The
*760 Fitzgerald Inc clothiers
*761 Gardner Archie C jeweler
*762 Fashion Furrier The
*763 Thompson Hair and Corset Shop
*764 Humphrey Horace L & Co jeweler
767 Callas Sam bootblk
*768 Liggett Louis K Co drugs
769 Haste Peter J fruit
772 Lorraine Frederick coffee
*774 Abrams Florence G hairdrsr
*774 Barash Jacob tailor
774 Berkowitz Julius shoes
*774 Federal Optical Co whol
*774 King Dental Co
*778 Wordell & McGuire Co clo
779 Sears ct begins
*790 Wing Charles F Co Inc furn
*791 New Bedford Five Cents Savings Bank
791 Five Cents Savings Bank building
*791 Aindow John H & Co ins
*791 Anderton John J real est
*791 Auger Asa lawyer
*791 Baker Stanley G real est
*791 Dade Isaiah C lawyer
*791 de MaCarty Adolph C ins
*791 Demers & Knott real est
791 Epstein Abraham real est
*791 Fuller Frederick S acct
*791 Gauthier Joseph A lawyer
*791 Gifford James N real est
*791 Goggin John F real est
*791 Goodspeed Alexander McL U S Commr and lawyer
*791 Langlois & Levesque real est
*791 Lilley George E lawyer
*791 Maynard George E ins
*791 New Bedford Board of Fire Underwriters
*791 North End Loan Co
*791 Prevost Moise D real est
*791 Roy D Alfred real est
*791 Smith Abbott P office
*791 Voghel & Gauvin real est
*791 Weld Stephen M & Co of Boston cotton
*791 Westby & Baker real est
791 Whalemen's Club Inc The
*794 Cherry & Co cloaks and suits
*795 Laskey's ladies' wear
*801 Lucas Shoe Co
*803 Samuel Sidney M mlnry
805 Cummings Building
*806 Talbot H C Co clo
809 William crosses
*814 L L P Confectionery Co
*814 New Bedford & Onset Street Railway Co
*814 Union Street Railway Co
*818 Browne Pharmacy The
*822 Pettengill Ernest E photo
*822 Vital Sales Co vacuum sweepers
*824 Kresge S S Co var
*832 Far East Restaurant
*834 Goody Shop restr
835 Mechanics la begins
*836 McFarlin Albert C piano mvr
*836 Spooner Charles F mus dlr
*838 Woolworth F W Co var
*844 Coros Celia M hair remvr
*844 Sherman Francis P photo
844 Walker Elsie Lord Mrs hrdrsr
*844 Woodbridge Walter B dentist
*848 Ivy Tea Room
*849 Waldorf Lunch
850 Cook Building
*850 Frenette Studio photo
*850 Hathaway Clothing Co
*850 Whitehouse Frank H G dentist
*850 Toggery Shop The men's furngs
*851 Dufrane Calixte P pool
*852 Cushing & Boucher shoes
855 North Christian Church
*858 Brown Frederick A photo
*858 Empire Clothing Co
*858 Hathaway Andrew E real est
*858 Pittle Otto F billiards
858 Young Mens Hebrew Asso
858 Young Women's Hebrew Asso
*862 Grant W T Co dept store
864 Hastings Building
865 North Cong Church
*866 Ashley Arthur S clo
*866 Kozorek William F photo
*868 United Cigar Stores Co of America
*874 New Manhattan Markets
875 Elm crosses
*880 Teddy's Shoe Stores Inc
*881 Lumiansky Harry shoes
*883 Gordon's Olympia Theatre
*884 United Waist Stores
888 Olympia Bldg
*888 Abramson Fisher lawyer
888 Armes L F & Co cotton
*888 Automobile Go-Light Co
*888 Balthazar J Arthur sheriff
*888 Barash Samuel tailor
*888 Barnet & Barnet lawyers
888 Better Brushes Inc
*888 Black Jacob jr ins
*888 Boston Mut Liability Ins Co
*888 Burroughs Adding Machine Co
*888 Clark Payson & Co cotton
*888 Commercial Casualty Ins Co
*888 Community Plan Inc loans
*888 Dionne Oscar U lawyer
*888 Dobson Benjamin T naval archt
*888 Downey Wm S lawyer
888 Ellis Harry R barber
*888 Evans Frank E phys
*888 Goodman George B lawyer
*888 Goshien Milton H ins
*888 Greene Fred W jr real est
*888 Grourke James A acct
*888 Home Labor Savers Inc vacuum cleaners
*888 Howard George & Sons Co contrs
*888 John Hancock Mut Life Ins Co
*888 Kenyon Harold E detective
*888 LaBrode & Bullard archts
*888 Lardner Joseph A real est
*888 Lardner & Co ins
*888 Leary John tailor
*888 Lider Harry A lawyer

WILLIAM ROBERTS, 1460 Acushnet Av.
BUILDERS' HARDWARE, PAINTS, VARNISHES
SPORTING GOODS VULCANIZING REPAIRS
NEW BEDFORD, MASS. 02741
PHONE 994-6391

LINCOLN Ford FORDSON
Pearl and Purchase Streets
HEADQUARTERS
MOTOR SALES COMPANY
Telephone 8100

Purchase—Cont.
*888 Locke & Thomas Inc contrs
*888 Lucas J L real est
*888 Lumiansky David ins
*888 Merriman R S int decorator
*888 N B Board of Health Clinics
*888 New England Equity Corp
*888 New York Life Ins Co
*888 Norwich Union Indemnity Co
*888 Olympia Jewelry Co
888 Peltz Stanislaw lawyer
888 Real Silk Hosiery Mills
*888 Reesndes Frank F jr lwyr
*888 Riley Galligan & Galligan real est
*888 Sealtite Roofing Co
*888 Shaw John C jr cotton
*888 Shapira Kolman lawyer
*888 Simmonds & Co Inc ins
*888 Smith Insurance Service Inc
*888 Sonoco Products Co paper tubes
*888 Szczur John P lawyer
*888 Taylor James H acct
*888 Underwood Typewriter Co
*888 U S Veterans' Bureau
*888 Van Flatern Ernest F ins
*888 Walmsley Arthur deputy sheriff
*888 Walsh & Co contrs
*888 Watkins B F Transport Co
*888 Wollison Hammon L dentist
889 Queren Defter var
*890 Gerstenzang Bros baby's gds
*894 Robinson Maurice R dry gds
*898 Munsey's clo
*902 Power & Desmond clo
*906 Gabriel & Damergis restr
908 Times Bldg
*908 Aldrec Motor Accessories Co
*908 Bagley Mabel Mrs manicure
908 Crowley Robert E auto accessories
*908 Dodd Margaret A M Mrs hairdrsr
*908 Federal Collection Bureau
*908 Kanter E M lawyer
*908 Leary & Walker mill engs
*908 Lipsitt Joseph lawyer
*908 Marsh Mary E W Mrs hairdrsr
*908 McIntyre James H archt
*908 New Bedford Times newspaper
908 Vera Nicholas M electric batteries
*912 Choquette Elzear H est clo
912 Middle crosses
*913 Davenport Wm H florist
914 Folsom Block
*914 Blackmer H A Co drugs
*918 Cohen Solomon jeweler
919 Vacant
*920 Atlantic Hotel
920 Folsom Block
*920 Baker Edward A
*921 Barrows Frederick S shoes
*922 Johnson & Haggis restr
923 New Bedford Studio of Music
*925 Salvati G & Sons delicatessen
926 Ames S K butter
*927 Booth J H & Son furn
*928 Imperial Clothing Co
*931 Thompson A C elect
*932 Taylor Walter J hats
*933 Feeley Cornelius M ins
933 Griffin Charles G signs
*933 New Bedford Jewelry Novelty Co
*933 Tabor H Emmons prntr and real est
*934 Mellen Comos confr
935 Mitchell The Tailor
937 Crothers George V P mlnr
*939 Singer Sewing Machine Co
*940 Boyle Bros clo
*942 Wong Charles restr
*943 Perry Wm A gro and prov
944 Blanchette Alfred J barber
946 Plaza Shining Parlor
*949 Wall Richard shoe rpr
951 Pittle Wm A photo
*953 Dion Oliva
953 Rockwell John
*954 Wallner Otto baker
*955 Trull Charles F jr shoes
955 High crosses
*956 Empire Restaurant
*962 Surprise Clothing Co
*963 Leen Samuel D kitchen gds
*965 Plaza House
*966 American Legion The
*967 New Bedford News Co stationers
969 Blackmer bldg
969 Metropolitan Window Cleaning Co
969 New Haven Institute of Music
969 Pierce Lillian M Mrs chiropodist
*970 Toledo Scale Co
*971-73 Blackmer Herbert A drugs
972 Lariviere J Cyril barber
973 **Kempton crosses**
974 Foster Frank
*976 Winograd Alexander mus
*981 Boston Fruit Co
*984 Household Furnishing Co Inc
985 Solomakos Bros bootblks
989 Vacant
991 Vero Manuel jr barber
992 Household Bldg
*992 Mann Wm W dentist
*992 New Bedford Dental Laboratory
*994 Lipson Joseph K tailor
*995 Lanagan Edward S prov
999 Haggis & Drakiotes lunch
999 Mill crosses
*1002 Roy Leda Mrs clairvoyant
*1004 White Sewing Machine Co
*1007 Roebuck H & Son jewelers
1010 Vacant
*1011 Peters Wm L dentist
1012 Vacant
*1013 Allen Edward
*1014 Plymouth House
*1015 Roebuck H & Sons auto dlrs
*1016 H M C Cutlery Co
*1020 Robinson Fred L cigars
1021 Gilmore Levy barber
*1023 Bassett Wm A Co fish
1024 Lenox The ldgh
1025 Devine Bertha ldgh
1026 Sylvia Joseph
*1027 Douglas Fred G var
1028 Morton Josiah E sporting gds
1029½ Sowle Frederick L
*1031 Sowle Frank W phonographs
*1033 Haskins Ruth
1033 Pomeroy Emma F
*1035 Astin & Lanagan prov
1040 Haggis & Drakiotes lunch
1039 Gordon Bros men's furngs
*1041 Avon House
*1042 Morse Henry A
1043 Davidian Arthur shoe rpr
*1046 Amos Stephen F delicatessen
*1047 Kelleher Drug Store
*1051 Freedberger Joseph kitchen furn
1051 North crosses
*1054 Remillard Emile J pianos
1056 Vacant
*1057 Trearchis Contsantine restr
1058 Belitzky David tailor
*1059 New Bedford Typewriter Exchange
*1061 Hotel Lincoln
1063 Tetreault Alphee barber

KING & CO. Electrical Contractors
FIXTURES—RADIO—WIRING—Wholesale and Retail
Phone 2693 1051 ACUSHNET AVENUE

PAISLER & WILLIS Masons' and Builders' Supplies
Lime, Brick and Cement
160 NORTH WATER STREET Tels. 181 & 7125 NEW BEDFORD, MASS.

Purchase—Cont.
*1068 Standard Plumbing & Heating Co
*1070 Gomes John
1071 Jamal Daman bootblk
*1072 Thomas Halbertian L motorcycles
1073 Puritan Grocery Store
1075 Radio Lunch
*1077 New England System Co confrs
*1079 Robicheau Blanchett & Co real est
1083 G A & P Tea Co The
*1085 Ashley Wm G batteries
*1087 City Printing Co
*1087 Louis Auto Supplies
1089 Warwick House ldgh
1091 Hudon Joseph E barber
*1092 Frank Place Co Inc auto supplies
*1094 Ricketson Motor Car Co
*1098 Lafayette-Nash Sales Co autos
*1099 Brightman Herbert W prov
1099 Quong Lung lndry
1099 Hillman crosses
*1102 Puritan Sales Co auto tires
*1108 Levy Edward elect
1109 Nassar Alex confr
*1114 Zeman Abraham cigars
1115 Cloutier Raymond radio
1116 Vacant
*1120 Merchants Rebate Stamp Co premiums
1121 Rounsivell Mary E Mrs
1121 Zeman Abraham N
1123 Vacant
1129 Davidian Albert J shoe rpr
1131 Vacant
*1132 Furnans Auto Co Inc
*1133 Fall River & New Bedford Express Co
*1133 Overland Express
1135 Laplante Georgiana
1135 Reynolds Ambrose H
*1139 Bennett Merton E go-carts
1143 Vacant
1145 Vacant
1147 Murphy Katherine
1149 Dumas Fred F watch mkr
*1150 Bibeau & Plante autos
*1151 Auger George W
1151 Burns Fred
*1152 Dayton Scale Co
*1154 Baker Nellie Mrs
*1155 Auger George W & Co vulcanizing
*1155 Drake Stamp Co
*1156 Demers Ulderic
*1158 Octagon Premium Store
1159 Maxfield crosses
*1174 McCullough Misses
*1174 Kelleher Mary A Mrs
1180 Arena Athletic Club
1180 Elm Rink The
*1191 New Bedford Textile Schl
1229 Matheiu Marie Mrs ldgh
*1229 Mathieu Rock P var
1230 Vacant store
1234 Vacant
1236 Carroll Laura M Mrs
*1236 Smith Albert plmbr
1237 Dextreze Louis J
1237 Ettiene Jacques
1237 Foisy Alphonse
1237 Goldrick James H
*1237 St Martin Louis A
*1245 Hatherley Ida M
1252 England Walter
1252 Tripp Charles F
*1253 Doucett Minnie Mrs
1253 Hickey Thomas H
1253 Howe Niles
*1256 Owen James W jr prntr
1258 Moore Bessie Mrs
*1258 Pina Rolins
*1260 Curran Henry F safes
1264 Cote Alpide 2d hd gds
*1265 I O R M Sippican Tribe No 77
*1270 Redfern Ella Mrs
1270 Rowe Samuel
1270r Vacant
*1271 Brownell Harold R
*1277 Sivigny Leodie
*1283 Anderson James
*1283 Benjamin Oliver E
*1283 Donovan Alfred
1283 King John
*1284 Kirk J Frank grain
*1293 McKenzie Stephen W
1293 Walsh Nellie
1294 Downey Stephen W
1294 Gaughan Mary E Mrs
*1297 Sunderland John
*1294 Gaughan James F
1302 Greenwood Alma
*1302 Wedge Jerome
1302 Campbell crosses
*1311 Darling Edgar W gro
1316 Greenwell George
1316 King Frank C
1316 Pager Amanda M
1320 Jenney Mattie S Mrs
*1521 Sloane Herbert F florist
1325 Vacant store
*1327 Perry Anna Mrs
1327 Vieira Jose R
1328 Tilton Wm J
*1331 Desrochers Joseph var
1334 Seguin Felix news
1335 Sciolino Thomas G barber
1337 Gauthier Hector
1337 Rollins Henry A
*1339 McKay Arthur J drugs
1339 P O Sub-station No 7
*1340 Ellis George H restr
1340 Willis crosses
*1344 Giammatteo Ernest gro
1345 Gordon Morris tailor
1347 Sullivan John E 2d hd gds
1348 Vacant store
1353 Robidou Arthur D var
1356 Barash Harry
1356 Chapman Abraham
1356 Eagan John B
1356 Masher George B
1356 Phillips Henry
*1359 Flaherty Rennie Mrs
1359 Jacques Joseph E
1359 Juaire Rose Mrs
1359 Magalette Badassor
*1366 Healey Patrick F barber
1367 Vacant store
*1369 Ellis Margaret E Mrs
1370 Vacant store
1370r Grosse Antonio
1374 Sedeck Charles
*1379 Gray Charles A
*1382-1386 Motor Sales Company of New Bedford
*1387 Austin Michael E undtkr
1389 Austin Michael C
*1395 Giusti Baking Co
1396 Tereni Serafino gro
1396 Pearl crosses
1400 Vacant store
*1410 U S Machinery Co
1414 White Rose M Mrs
1425 New Bedford Common
1454 Wiley Charles D
1476 Hibbard Katherine E Mrs
1476 Beauparland Francis A
*1485 Casavant Wilfred L A
1487 Vacant store
1250 Stern Joseph store fixtures
1488 Pope crosses
1488 Balbo George
1488 DeLong George O
1489 Vacant store
1491 Kirk Tom
1493 Howland Wm F
1493 Sullivan Timothy J
1495 Howland Wm F var
1498 Smith George H
*1499 Horne George W
1501 Lafrenier Jesse
*1502 Peirce Silas & Co Ltd whol gros
*1509 Gleek Abraham auto parts
1511 Gleek Abraham
1519 Donald Wm C
*1519 Shuster Co auto parts
1520 Worthington Dinah
1527 Hebert Joseph P
*1527 Hebert & Ohm contrs
1527 Vanarsdale Frederick

J. A. LARDNER & SONS HARDWARE
PAINTS and OILS
ROOFING MATERIALS
583 - 589 Dartmouth St. Tel. 7060 New Bedford, Mass.

HARTLEY, HAMMOND, INC.
PLUMBING—HEATING—METAL WORK
126 ACUSHNET AVENUE Tel. 1595 NEW BEDFORD, MASS.

Purchase—Cont.
1530 Nisson Herman tailor
*1530 Schrader Sarah Mrs
1535 **Franklin begins**
1538 Angler J Ovila
*1540 Selleck Wm J
1541 Dinham George H
1543 Vacant store
1545 Vacant store
*1546 Sullivan Jeremiah F undtkr
1548 Donth Joseph jr
1555 Boyer Louis var
1557 Ivey Wm C
1557 Kimball Lillie M Mrs
1557 Lopes Jack J
1557 Romanski Charles
1559 Vacant store
1557 Lewis Manuel F
*1558 Fire Dept Repair Shop
1558 Fire Station 1
1563 Eastwood Hartley
1563 Grovitch Jacob
1564 Havard Emerson garage
1565 Grovitch Jacob clo
*1570 Browning Edwin E dentist
*1570 Jennings Constant L
*1571 Hellyer Thomas A plmbrs
1573 Davignon Joseph A
1573 Davignon Romeo
*1580 Denham E Thomas
1581 Boule Honore
1581 Hellyer James G
1581 Sylvia Joaquim P
*1586 Normandin Alfred J
*1586 Normandin Mary Mrs
1587 Field Charles W
1587 Sylvia Minnie
1591 Vacant store
1593 Vacant store
*1594 Collins James F plmbrs
1595 Skelley Wm
1595 Thornton Lester
1596 Havard Emerson
1596 Kennedy Charles L
*1596 Moquin Julien
1596 Therrien Joseph L
1597 Vacant store
1598 Abbott Clarence E
1598 Sher Philip
*1598 Trudel Joseph P druggist
1610 **Merrimac crosses**
1610 Sherman Block
*1610 Rigg Albert
1623 Vacant
1625 Carter Andrew
1625 Rideout Otis A
1626 Rose Lottie M Mrs
1627 Ott Jesse
1629 Vacant store
1630 Dillon John W
1631 Desmarais Wm
1631 McGuire Annie Mrs
1632 McNally Mary Mrs
1632 Vacant
1633 Dumas George fruit
1633 Schobel Joseph tinsmith
1636 McNally Mary Mrs
1638 Radcliffe Wilfred restr
1641 Connell Catherine
1641 Connell Julia Mrs
1641 Connell Wm
1641 Jones George H
1643 Benoit Alford F
1643 Corlett Hugh
1645 Vacant store
1646 McKay Felix gro
1650 Rochelle Alexander R barber
*1651 Margeson Ernest plmbr
1653 Johnson Axel
1656 First Spiritual Harmony Church
1657 Dumas George fruit
1659 Vacant store
1661 Davidson Building
1661 Wilkinson Bernard
1661 Jacques Joseph
1661 Peterson Nelson
1661 Wilkinson Lillian
1661 Winterbottom John E
1662 G A & P Tea Co The
*1663 Davidson J & Son meats
1663 **Hazard begins**
1664 Britton Robert
1664 Davignon Joseph H
1672 Morley Grace Mrs
1664 Spooner Elizabeth Mrs
*1666 Spooner Elizabeth Mrs periodicals
1672 Thompson Wm var
1686 Abbott Edith Mrs furn
1674 Ashley Silas E
1674 Boyer Edward
1674 **Old Colony pl begins**
*1680 Clynes Helena M Mrs dry gds
1682 Clynes Thomas J
*1688 Shamhoon Joseph var
1688½ Schneider Max shoe rpr
1688r Hamel Amede J
1691 Vacant
1694 Gillis Joseph L
*1694 Lariviere Bros delicatessen
*1700 Greenstein Joseph
1700 Hebert Louis
1700 Simmons Isaac
1700 **Wamsutta begins**
1707 Vacant
1709 Wamsutta Block
*1709 Wamsutta Mills sheeting dept
1713 Speak Margaret Mrs
1716 Vacant
1720 Banks Elizabeth H
1720 Cook John
1720 Counsell John
1720 Knowles Vincent
1721 Marcoux Joseph
1722 Vacant store
1726 Snowden Harriet Mrs var
1726 Snowden Joseph
1729 Hathaway George O
1730 Smith Andrew
1732 DeLaurier Henry barber
1738 Baillergeon Arthur
1738 Connell Building
1738 Watson Seth
1742 Curran Wm
1742 Nelson Louis
1743 Duverger Joseph
*1744 Renaud I Co The whol gro
1745 **Austin begins**
1783-89 Ashley Block
*1783 New York Upholstering Co
1784 Dufresne Thomas
1784 Protami Joseph garage
*1787-1789 Dunham Crawford L plmbr
1792 Proulx Hector A
1792 Otton Rene
*1794 Laurans Joseph whol gro
1802 Vacant store
1804 Gravel Alexina Mrs
1804 Rivard Joseph
1806 Dufault Oliver var
1807 Fox Benjamin
1807 Ruddy Martin J
1808 Vacant store
*1809 Linder Israel auto rpr
1810 Papineau Pierre D dry gds
1815 Monty Philip barber
1816 Koniecvski Waclaw gro
1817 Sing W M lndry
1817 Stevens George
1818 Burke Emma Mrs
1818 McNally Owen
1819 Papineau Dasithe
1819 Petroni Gregorio
*1820 Bradshaw Mary A Mrs confr
1821 Doonan Michael J contr
*1821 Finegan John C Co roofers
1822 Linden House ldgh
1822½ Rivard Selina Mrs
1822½ Soulard Arthur
1825 Charpentier Anthanase
1826-1840 Dahill Block
1826 Coughlin Jeremiah bowling
1826 Dahill Hall
1827 Vacant store
*1828 Dahill Edward F jr & Co shoe findings
1831 Vacant store
1831 **Linden begins**
1834 Woolfenden L Theodore shoes
1836 Chausse Joseph A phys
1836 Huard Alexander H

BOOKKEEPING ACCOUNTING SHORTHAND TYPEWRITING
NEW BEDFORD SCHOOL OF COMMERCE
1415 ACUSHNET AVE. Tel. 6519 NEW BEDFORD, MASS.

New England Bakery Co.
1070 County Street New Bedford, Mass.
Always Ask for the Loaf in the Diamond Wrapper

Purchase—Cont.
1836 Rellas John
*1838 Miller Isadore J prov
*1843 Boston Upholstering Co
1844 Joseph Norman var
*1846 Schlein Myer dry gds
1848 Breton Adelard
1848 Breton Xavier
1851-1853 Eagles' Bldg
1851 Eagles' Home
1852 Lee Block
*1852 Lavertu Ferdinand J dyer
*1852 Oregon Dye House
1855 Vacant store
1856 G A & P Tea Co The
1857 A O H Hall
1857 Socialist Labor Hall
1857 Stationary Firemen's Union No 294
1858 Hackett Catherine C Mrs
*1862 Ouimet Horace gro
*1863 Martin Joseph
1863 Poulin Albert F wall paper
1866 Marceau Thomas
1866 Patnaude Lucien
1869 Secour Joseph W barber
1870 Watson J H & Son shoes
*1871 Havard Malvina Mrs drs-mkr
1872 Dubois Nelson
1872 Letof Joseph
1873 Demanche Jessie
1873 Frechette Edward
*1874 Nicholas Mina billiards
1877 Rock Philip barber
*1878 Casino Theatre
1879 Silver Max tailor
1881 Burke Philip
1881 Bourque Philip
1885 Hait Morris
1885 Marcaurele Alfred
*1886 West Wm R pntr
1887 Hait Morris tailor
1887½ Vacant store
1889 Vacant store
*1891 Burke John P plmbr
1892 Johnson Christopher restr
1894 Godin Joseph barber
*1897 Proulx Henry J undtkr
*1898 Shwartz Louis var
1899 Proulx Henry J
1899 Riendeau Sylva
1900 Friedberg Michael cap mfr
1904 Vacant store
*1905 Perfection Shoe Repairing Service System
1907 Dupuis Adam
1907 Landry John
1907 Vacant store
1908 Costa Peter confr
1910 Vacant store
*1912 Benoit Wilfred baker
1913 Frost Henry
1913 Vacant store
1919 Vacant store
1921 Lee Sun lndry
1921 Yates Wm T
1926 Logan ends
*1927 Gauthier D Hormidas furn
1928 Linnehan Peter D
1929 Johns Wm A
1929 Lampara Peter
1929 Little Mark
1929 Turner Abraham B
*1930 Nolan James J druggist
1934 Behbi John bootblk
1934 Lemaire Louis barber
1938 Howarth Clare J
1938 McCullough Andrew T
1938 Sargent John
1939 Carmel Lena
1939 Cormier Frank
1939 Oakes Samuel
*1940 Mellen Comes confr
1945 Gagnon Arthur barber
*1946 Bay State Market Co Inc
1947 Seferiades Prodomos V bootblk
1949 Vacant
1955 Danjou Julius restr
1952 Giammalvo Salvatore fruit
*1956 Petit Alexander A drugs
1956 Weld crosses
0000 Union St Ry Co barns
*1960 Surprenant John restr
*1990 Spooner & Andrews auto supplies
2009 Clark begins
2009 Robert Aurore Mrs
2009 White Agnes
2015 Dougherty Thomas F
2015 Rouillier Joseph H
2015 Surrette Alexander
2015 Gendron Joseph
2020 Penniman begins
*2031 Ward 1 Social Club
2039 Bettencourt Zozima
2039 Kelly Peter
2045 Monteirio Joseph
2045 Thatcher Alden P
2053 Poulin Francois X
2057 Goffey Joseph
2057 Rondoletto Charles
2061 Langlois Armas
2061 Roy George M
2061 Cedar Grove crosses
2067 Vacant
*2071 Fire Station 10
*2071 Engine 10
*2071 Ladder 2
2077 Old City Water
2131 Vacant
2167 LeBoeuf Alexander
2167 Letourneau Hermengilde
2167 Mandeville Pierre
2167 Tetreault Rose
2195 Avery Ludina
2195 Compton Mary
2195 Heskett Samuel
*2195 Hornby Richard W
2195 Leadbetter Ellen Mrs
2195 Ogden Arthur R
2195 Vallee Irene
2195 Sawyer crosses
2207 Thomas Wm oils
2221 Thomas Wm
2221 Thompson Mary
2221 Whittaker James
2225 Mickolaicyjk John
2225 St Pierre Evariste
2225 Wanat Walenty
2231 McCabe Lillian
2231 Robinson Thomas H
*2243 Archambeault Arthur mfg chemist
2265 Archambeault Arthur
2267 Lecomte Sylvio
*2273 Pierce Bros Limited cotton gds
2273 County ends
*2301 Beacon Mfg Co cotton gds
2396 Deane ends
2547 Nauset begins

PURCHASE AVENUE
fr N Y N H & H to 456 Nash rd wd 1

QUANSETT
fr 420 Coffin av to south of 239 Deane wd 1

QUERY
fr 43 Conduit to 238 Church wd 1
20 Demanche Napoleon cement blocks
*16 Mathieu Leopold
32 Rebello Joseph
32 Sampaio Albert
*32 Valenti Humbert
37 Vacant
39 Ashcroft Joseph
41 Caron Romeo
42 Moniz Joseph
42 Perry Manuel
46 Berube Ernest
46 Berube Noel
54 Marsh James
74 Boulet Alexis
75 Gauthier Paul
*76 Leduc Hormidas
79 Axelson Emmanuel
82 Gagne Arthur J
82 Mason Rock
83 Taylor Joseph
*86 Carr Joseph
86 Gudgeon Joseph
86 Mayor Daniel
87 Nobbs Mary J Mrs
90 Bouchard John H

M. F. PERRY & CO. BUILDERS' AND MARINE HARDWARE
Guns, Ammunition, Fishing Tackle, Paints, Oils, Varnishes, Brushes
Cor. SECOND and MIDDLE STS., Tel. 7182 NEW BEDFORD, MASS.

GUILHERME M. LUIZ & CO., Inc. BANKERS AND STEAMSHIP AGENTS
Drafts and Cable Money Orders on all parts of the world—Agents for the FABRE LINE, CUNARD LINE, FRENCH LINE, Etc.
634 PLEASANT ST., Tel. 3000. 56 ACUSHNET AVE., Tel. 1119-M.

Query—Cont.
*90 Anderton Arthur
100 Acushnet av crosses
115 Vacant
119 Concord begins
143 Roberge Mary Mrs
146 Ferron Joseph
146 Magnant Lucy Mrs
148 Dontigny Narcisse
148a Goguen Vital
150 Plante Gedeon
154 Doolan Peter
*154 Sykes Joseph
158 Boucher John B
*160 Saulnier Hyacinth
161 Barbiere Louis garage
163 Caron Anatole
163 Lavigne Mary A Mrs
163 Trahan Emile
164 Vacant
167 Neveaux Joseph
169 Fournier Edgar J
170 Esinhart Wm
170 Quintal Manuel
171 Babineau Emily M
173 Benjamin Donat
176 Humbert Gustave
176 Pellerin Philip
181 Arlington crosses
*186 Richard Hervey J prov
190 Fegan Bert E
193 Grasseler George J
*194 Almeida Joseph R
196 Bonnoyer Leboire
197 Hough Henry
*198 Johnson John
200 Nolin Leo F
*201 Desaulniers Ernest T
204 Bazinet Amanda Mrs
205 Stevens Henry
206 Messier Alexander J
*208 Chandonnet Adelard
*209 Maynard Rose A Mrs
210 Chandonnet Theodore
211 Touchette Joseph F
213 Duxbury Mary H Mrs
212 Methot Leonce
*214 Morrison Harry
215 Cox James F
216 Allain Anselme
*217 Sharpe Stanley W
218 LaBrecque Joseph
227 Ashley boul crosses
231 Vacant
233 Vacant
*237 Roy John
*241 LeClair Adolphus N
*245 Walmsley John
*249 Knowles Cuthbert
253 Houghton Arthur
257 Wood John
259 Turbak Joseph
261 Wetzel John F H
264 Dauteuil Donat
265 Medeiros Henry F
269 Medeiros Joseph F
273 Calaca John R
273 Niec Antone
297 Brook crosses
309 Bergeron Arthur
330 Aguiar Frank
333 Vacant
335 Vacant
337 Desjardins Elzear
348 Edison crosses
349 Dextraze Zephir
359 Church crosses

RANDOLPH
fr 459 Liberty to 1156 Rockdale av wd 2

RAYMOND
fr Jarry nr Ashley boul to Menton nr Pine Grove cemetery wd 1
185 Duchaine Frank
195 Furtack Joseph

RAYNO
fr 1047 Mt Pleasant west wd 1

REED
fr 569 Allen to 828 Kempton wd 5 4
24 Allen crosses
64 Bedford crosses
82 Waddington Robert
86 Ryan crosses
*99 Lardner Joseph C
107 Saltmarsh Robert
108 Carroll crosses
128 Plymouth crosses
145 Hawthorn crosses
*165 Silva Manuel P B
*168 Lima Amelia Mrs
168 Lima Joseph M
*169 Brown John C
179 Maple crosses
*196 Almada Ethel
199 Clinton crosses
221 Arnold crosses
*233 Higham Clifford W
*238 West Lowren
*241 Bonney Charles T
*242 Holdin Ella F Mrs
242 Millette Jean S
*248 Hathaway Wallace G real est
*249 Sargent Frank B
252 Mashow Eliza B
*253 Robinson Edward A
*255 Livesley Simeon
*256 Callopy Carl J
*259 Conway James
*260 Kerwin Ernest
263 Bates James C gro
264 Vacant
*267 Frank Warren M
*268 Ogden Herbert
*272 Downey James H
284 Union crosses
*295 Dyer Richard K
297 Burdick Robert W
*297 Lawton Charles C F
*297 Macomber Wm C
*297 Sadler George H
307 Court crosses
*316 Parker John H
*317 Huette Emilien
317 Silvia Edward T
*319 Brotherson Frederick F jr
*319 Haskell Isaac B
*319 MacKay Donald K
*323 Johnson Martin L
*339 Reed Frank W
*346 Thompson John E
*345 Hathaway Walter F
*349 Sayer Thomas
354 Elm crosses
*355 Bennett Ralph M
*356 Woodruff John
*357 Bosworth Ambrose W
*357 Kelley Ebenezer F
357 Kelley Lester M
*358 Barnes Michael
*358 Chaney Simeon N W
*360 Fitzgerald Robert E
*360 Simmons Julia Mrs
*361 Loftus James J
*363 Reynolds Merle C
*367 Dupre Joseph T
367 Snell Ernest L
*371 Addy Thomas
*371 Seaman George F H
*371 Wolf Louis
*372 Brownell Gilbert K
*377 Burt Wm A
*379 Nickelson George T
*380 Parlow Lois J
*380 Parlow Henry B
*385 Chace Clarence E milk
388 Chace Ella G Mrs
388 Chace Joseph H
*389 Nelson James [illegible]
389 Warren Frank [illegible]
406 Kempton crosses

REED'S LANE
fr 1100 Plainville rd to Evergreen pk wd 1

REYNOLDS
fr 83 Linden to north of 439 Sawyer wd 2
5 Caya Joseph
5 Gravelle Napoleon
*5 Gorner John C
5 Pollard Walter

UNIVERSAL PRESS PRINTERS
21 No. Second St., NEW BEDFORD, MASS. Phone 5150

Lumber Est. THOS. W. CROACHER
Sash Doors, Blinds and all kinds
Builders' Supplies
Corner Water and Leonard Streets Tel. connection New Bedford, Mass.

Reynolds—Cont.
7 Crossley Anna L
7 Crossley John F
11 Quinnan Catherine Mrs
11 McGrath James S
11 Halloran James F
12 Jennings Annie E Mrs
*12 Rigby James H
14 Delano Annie Mrs
14 Guzik Peter
14 McCawley Michael J
*17 Frost Edward
*17 Stanley Celestina nurse
*17 Stanley Dora nurse
*17 Stanley James
18 Dupre Edward D
18 Paton Thomas J
20 Brightman James D
*20 Brightman Wm A jr
20 Walsh Mary A Mrs
21 Gamache Flavin
*21 Mahon George A
22 Benoit Alfred
22 Riley John
22 Walsh Francis Mrs
*25 Cormier Albert J
25 Letendre Joseph
*25 Portnoy Simeon
26 Leary Edward
26 Leary Dennis
27 Besse Benjamin H
27 McCarty Dellie W
28 Bottomley George
28 Saxon George W
28 Sears Mary E Mrs
33 Brindle Ralph
33 Stephens Rexford L
*34 Dixon Wm L
34 Davies Edward
*34 Dixon John W
*34 Leonard & Dixon truckmn
34 Weld crosses
37 Doyle Leonard
37 Dwyer Elizabeth
37 Reilly George
38 Charpentier Henry H
38 Connor James
38 Sumner John W
41 Daley Charles F
39 Deragon Sylvia
43 Hamlet Thomas
44 Wholly Margaret Mrs
44 Lyons John
46 Carter Wm J
46 McGrath Edward F
46 Salmon John H
46 LaFrance ct ends
47 Goyette Antoine
47 Jodoin Rosanna Mrs
53 Davoll Walter E
53 Romanowitz Adam
*53r Toucette H Edmonde
*56 Bellino John
*56 Cheadle John W
57 Connors Michael
57 Fuller Harry M
57 Coderre Isadore
*61 Goldys Samuel
61 Batty Thomas
61 Panaretos Theodore
65 Lyons Wm H
65 Pimental Peter
65 St Louis Ulric
65 Vanasse Ovila
65 Jameson Frederick
*65 Whiting Harold
71 Clark crosses
85 Penniman crosses
89 Harris Flora Mrs
89 Holsgrove Fred
89 Velensky Samuel
91 Baron Joseph
91 Gerver Charles
91 Rimmer Wm
95 Oliveira Joseph F
95½ Souza Manuel C
95½ Stubbs Adelbert
*98 Heywood John S V
98 Pollitt James W
102 Heywood John S var
103 Blechinger Joseph
103 Thoendel Gustave
107 Cedar Grove crosses
*109 Alcock Joseph
*109 Cantor David
113 McClurg Wm
119 Crowell Ernest H
119 Honeker Daniel
119 Hudecek Joseph
*125 Parkinson Richard
125 Puntschuh John
125 Bailey Wm
126 Broughton Mary E
126 Gudgeon Joseph
127 Ormerod Thomas
128 Kenyon Arthur
128 Ashworth John H
128 Ward Frederick
129 Vacant
129 Ward Mary E Mrs
129 Peckham crosses
129 McLean George J
*131 Salisbury Walter T
133 Thompson Wm
*133 Selleck Wm
135 Allsopp Percy H
137 Racette Anselme
137 Valahos Nicholas
139 Prevost Moise D
141 Berger Joseph
*141 Costa Peter
143 Graves John
143 McCarthy Catherine Mrs
*143 McCarthy Wm
148 Coggeshall crosses
*156 Blandette Victor
156 Olsa Jakut
156 Shepherd Joseph
*157 Cross Thomas
158 Duchaine Arthur
158 Poirier Francis
158 Saxon Herbert
158 Wolfe Minnie Mrs
158 Wood Frederick
165 Adams crosses
*170 Lestage Felix B gro
*177 LaFrance & Co gros
178 Besse Benjamin H
178 Cullen Gertrude M
178 Fegarsky Samuel
178 O'Brien Catherine M
180 Bleasdale Thomas
180 Brisson Clarisse Mrs
180 Polchlopek John
189 Sawyer crosses

RICHARDS
fr 187 Bolton to Dartmouth line wd 6
15 Lemos Josephine Mrs
27 Furtado Frank
35 Freitas Henry
60 Vacant
77 Gonsalves Thomas

RICHMOND
fr 95 Parker to 10 Athol wds 3 2
*2 Clark Wm W
*5 Donnelly Jennie Mrs
5 Gifford Thomas J
6 Vacant
9 Crothers John W
*9 Rielly Joseph P
*10 Thorpe Charlotte Mrs
*10 Thorpe James H uphol
*11 Cook Charles H
*12 Murphy Daniel A
*12 Raphael Frank J
*15 Fitzgerald John
*15 Wilson Wm H
*16 Raphael Wm S
16 Raphael Frank J
17 Lawton Charles W
18 Machado Manuel F
18 Murphy Daniel F
*19 Thorpe Thomas Wm
20 McCulley Nathaniel F
21 Clapp George M
*21 Woolfenden Albert
*22 Ball Martha E Mrs
25 O'Hara John P
25 Sargent James E
*28 Raymond George E
28 Locust crosses
*30 McCarthy James L
31 Vacant
*32 Maxfield Laura B Mrs
*33 Parker John H
*34 Lucian Antone

M. C. SWIFT & SON UNION STREET
North Side below Purchase St.
NEW BEDFORD, MASS.
MEN'S WEARING APPAREL

ROBBINS ELECTRIC COMPANY
ELECTRICAL CONTRACTORS AND SUPPLIES
Radio Sets and Supplies
356 ACUSHNET AV. Tel. 3125 NEW BEDFORD, MASS.

Richmond—Cont.
37 Gerard Walter L
*45 Refus Robert T
*45 Ryder David C
*46 Snyder Charles
46 Maitland crosses
*48 Misbet James
50 Neville Alice Mrs
53 Handford John E W coal
*55 Fox Charles G
59 Parker Charles R
*73 Kalish Frank garage
*79 Bradford Wm L
79 Robeson crosses
*81 Barry Mary A Mrs
85 Roberts Hormidas J
*87 Muldoon Thomas
*91 Johnson Henry F
91 Wright Clifton L
*95 Charpentier Blanche
*95 Olsen Olaf S
*95 Remillard Richard
97 Willow crosses
106 Duffey Robert
106 Howland Mary J Mrs
106 Patnaude Joseph C
112 Coughlin John J
112 Farley Thomas
112 Packard Wm J
137 Thexton Joseph jr
137 Austin crosses
144 Alty Wm A
*144 Mulberry Harry
146 Todd Sarah A Mrs
*153 Chase Nathan P
154 Trinity crosses
*157 Hardy Albert
157 Shaw Hugh
157 Whitehead Walter
157 Wilmot Emma Mrs
*161 Holden Frank
*161 Kenworthy Harry A
*161 Kenworthy Wm
*161 Moore Herbert W
*164 Moore John H
*164 Sampson George W
166 Harrington Michael
166 Metcalfe Herbert
167 Swindlehurst John
*167 Whitehead Edmund
*171 McLaughlin John
171 Southworth George
175 Jackson Robert
175 Mather Allan
*175 Ogden Martha Mrs
180 Langley Robert F
*180 Simmons Teresa Mrs
*180 Simmons Virginie F
180 Durfee crosses
185 Almond James H jr
185 Simmons Anthony
185 Seabury Horace H
200 Daigneault Treffly
227 Roswell begins
277 Mt Vernon crosses
295 Athol crosses

RICKETSON
fr 201 E Rodney French boul to 272 Brock av wd 6
17 Stevens Herbert
91 Mina begins

RIDGE
fr 219 Matthew to Winterville rd wd 6

RIVER ROAD
fr Graham to 4 Tarkiln Hill rd wd 1
57 Graham crosses
75 Perry crosses
86 Vacant
90 Vacant
92 Rogers Joseph
101 Howard av crosses
108 Franco John
112 Parris George
122 Pittsley Wm E
126 Duclos Alfred
126 Petitpas Wm
130 Glaut Mike
135 Sylvia begins
*136-144 Allen Co The woodwkrs
137 Silva John
*143 Claudino Manuel S
*143 Claudino M Chester
149 Bernier Paul
*149r Bourgeois David pntr
155 Wood crosses
158 Slocum st bridge begins
163 Tobey Wm A
169 Horton Charles M
174 Vacant
186 Gifford Colin
191 Brooks Abbie J Mrs
201 Trouro begins
203 Haskins Job T
203 Reynolds Andrew A
203 Reynolds Wm A
*209 Patry Zela E
213 Harwich begins
217 Bismore Albert H
223 Alves Liunard
226 Simcoe Richard
227 Dawson begins
231 Vacant
247 Hamblin begins
*255 Morse Everett C grain
265 Tarkiln Hill rd crosses

RIVERSIDE AVENUE
fr 67 Coffin av to 614 Belleville av wd 1
3 Affonso Francisco
3 Gonsalves Joseph
3 Pereira Antonio
5 Vacant
6 Almeida Julio
21 Phillips av begins
39 Collette begins
57 Davis begins
*77 Manomet Mills yarns
104 Manomet ends
113 Hathaway begins
173 Nash rd begins

RIVET
fr 395 S Front to 260 Dartmouth wd 6
1 Carvelho Joseph
13 Costa Antone
13 Gomes Antone
13 Marsh Walter
18 S Water crosses
35 Simmons John E bootblck
37 Silva Manuel R watch mkr
39 Gonsalves Thomas
39 St Onge Alex
39½ Araujo Jose da barber
41 Mattos John R
41 Roderick Frank
*43 Moura & Cruz gros
44 South End Social Club
44 First crosses
*48 Hotte Bros gros
51 Gawron Stanislaw
51 Gonsoski Charles
51 Leite Luiz
51 Moura John
51 Querida Alfred
52 Bomen Clovis
52 Thibault Fred W
53 Costello Aruaro
53 Costello Mark
53 Philipp John
53 Pykosz John
53 Querdo Domingos
53 Rykoz John
54 Borgard Antone
54 Cote Florida
54 Rosha Antone
54 Santos Victorine
54 Souza Virginio
*55 Cabral Manuel T pntr
57 Avelar Jose
57 Ferreira Manuel
58 Roderiques Henry shoerpt
58 Oliveira John
57 Sylvia Mary Mrs
58 Roderiques Joseph
61 Cossalla Antone
61 Martins Victor
61 Medeiros John barber
67 Almeida Frederick
67 Macedo Antone
67 Sylvia Manuel
71 Bernardo Manuel
71 Lima Manuel B
71 Souza Manuel

For Service Use the "Green O" Directories

WENTWORTH CLOTHING CO.
MEN'S CLOTHING AND FURNISHINGS
211 UNION STREET Tel. 999

Rivet—Cont.
72 S Second crosses
77 Freitas Antone J
77 Rapoza Manuel F gro
80 Robert C Ingraham School 306
83 Gilmore Henry
83 Ostigny Clara Mrs
87 Labrie Edmund
87 Letendres John
87 Remillard Misses
87 Peloquin Louis
97 Gloria Maria
97 Rose Manuel
97 Sabina Adelaide Mrs
101 Alvorada A Pub Co Inc
103 Reis Joao gro
106 Fachada & Almeida gros
107 Aspin Mary Mrs
108 Alves Joseph
108 Garside Eliza Mrs
108 Lamerac Alfonso D
108 Lopes Manuel
108 Mello Joseph H
108 Garside Eliza
108 Acushnet av crosses
110 Pereira Joseph L barber
111 Perry John E shoes
112 Mello Domingos shoerpr
112 Fachado Ernest
113 Meany Patrick H var
114 Simoes Jose F watchmkr
116 Costa August
116 Fernandes Henry
116 Gonsalves Joseph
116 O'Brien Joseph F
116 Perreira Alice
119 Camilio Francisco
119 Mendoza Manuel
119 Mendoza Maria Mrs
119 Pimental Albert
119 Rodericks Manuel
119 Sylvia Alexandrina
119 Sylvia Frank
*122 Frates Charles A undtkr
124 Corre Joseph
124 Carrier Octave
124 Roberts Alfred
125 Cardoza Joseph
125 Cunha John
128 Felipe Antonis
128 Bolton George
128 Benoit Isaac
*128 Bartholo Alipio C
128 Sylvia Adelino
129 Purchase begins
131 Vacant
135 G A & P Tea Co The
137 Mello Edmund restr
151 Viera John jr barber
162 County crosses
164 Berthiaume Bldg
164 Berthiaume Emile photo
*166 Perry John florist
168 Alves Joseph
168 Caton Lawrence W optometrist
170 Bissonette Ferdinand
170 Carr Mary
170 Travers John M
171 St Hyacinth R C ch
172 Dion Alphonse
172 Larue Isadore
172 Mulcairnes James A
172 Rush Kate Mrs
*172 Vieira Joseph V phys
*188 Phaneuf & Son hay
189 St Hyacinth Parochial Sch
190 Desjardins Arthur H
190 Desjardins Lumina Mrs
190 Freitas Manuel
190 Soares Joseph
195 Demers Donat
195 Oldfield Wm
195 Stephenson Wm B
195 Hyacinth begins
196 Gorner Arthur
197 Jeffries Robert
*197 LaFrance Eugene
197 Rousseau Odilon
*200 Fernandes Antonio A gro
202 Amaral Walter
202 Perry Manuel J
207 Freitas John E
207 Medeiros Frank
207 Medeiros Joseph
208 Machado Joseph
208 Alexander Frances Mrs
208 Alexander Joseph
208 Alexander Mary Mrs
208 Costa Arthur
*209 Mello Manuel C fish
211 Hall begins
214 Blancheflower Mary Mrs
214 Brillo John T
214 Pimental Joseph S
219 Henry Joseph
219 Marks John
219 Trahan Joseph
220 Modesto Manuel
220 Paiva Manuel P
220 Rego Peter
*223 Silva & Andrade bakers
226 Caton Charles
226 Francis Victor
226 Hendricks Maro
226 Mello Manuel
232 Costa Antone
232 Rego Antone J
232 Souza Henry
233 Silvia John M
235 Avellar Emilio S
235 Farris Joseph G
235 Pimental Joseph
238 Macedo Manuel
238 Macedo Philip C
244 Dias Angelo
244 Leite Joseph T
244 Medeiros Antone
244 Silva Joseph M
246 DeSousa Manuel H barber
*248 Cabral Manuel M
*248 Griffin John J
248 Normand Narcisse
248 Souza Annibal
248 Souza Manuel H
248 Crapo crosses
259 Farris Joseph G gro
261 Medeiros Jacintho
261 Roderiques Mariano
261 Santos Casmiro
261 Jesus Joaquim
261 Medeiros Antone J
265 Co-op Grocery Stores
*267 Perry Henry bicycles
271 Simmons Louise Mrs
271 Perry Margaret V Mrs
273 Frates John pool
275 Furtado Manuel
279 Rodriques Antone prov
281 Perry John E prov
*283 Benjamin Stanislaus var
283 Rogers Joseph E barber
285 Benjamin Stanislaus
285 Bergquist Olaf
286 Mt Carmel R C church
*287 Butler Wm L dentist
*287 Beauchemin Amedee
287 Medeiros Manuel A
*287 Poyerd James
291 Hargrave John P
*291 Gleason Harry G
293 Hargraves John P var
298 Bonney crosses
*299 Veco Drug Co Inc The
305 Duport Manuel lunch
308 Louro Joseph F gro
309 Pacheco Manuel M barber
*310 Perry John E fish
311 Torres Frank F var
312 Gartzman Jacob dry gds
314 Roderiques Manuel
314 Sylvia Joaquim F
315 Straughlin Elizabeth Mrs
317 Gardner Walter
317 Leigh Thomas
320 Guy Max hdw
321 Leigh John
*231 Leigh John hdw
*321 Leigh Thomas bicycle rpr
321 Orchard crosses
*329 Pichover Robert E prov
331 Costa Antone
*333 Brierley & Hill metal wkrs
*331 Pickhover Robert E
334 Ashley pk
339 Carter Edward
339 Forman Reuben clo

C. E. Beckman Co. AWNINGS
15-35 COMMERCIAL STREET Tel. 5010 Flags Tents

SPOONER
836 PURCHASE STREET
MUSIC DEALER
PIANOS AND PLAYERS
PHONOGRAPHS AND RECORDS

Rivet—Cont.
343 Almeida Antone pool
345 Serrao Manuel prov
345a Craveiro Manuel L barber
347 Carreiro Manuel F
347 Sylvia Joaquin R
*349 Gouveia John prov
363 Curhan Aaron prov
365 **Briggs begins**
367 Costa John
367 Costa John jr
391 Aubrieo Antonio
391 Costa Joseph
391 Costa Manuel
395 Santos Augustus shoerpr
397 Joseph Betar
*397 Joseph Nassar
397 Lesser Frank N
397 Pestana Domingos
397 Vagoda Manuel
399 Joseph Nassar & Bro dry gds
403 A O H Hall
403 Portuguese American Athletic Club
405 Faria John prov
407 Perreira & Silva pool
*409 Murphy James A druggist
410 **Bolton crosses**
410 **Walter Goulart sq**
411 Cross Thomas
411 Nicholson John T
411 Thompson Sarah Mrs
413 Vacant
*416 Faiella Enrico phys
*418 Thomas Joseph S dry gds
419 Borges & Barbosa pntr
421 Vacant
422 G A & P Tea Co The
424 Vacant
426 Cottam Robert delicatessn
428 Vacant
*431 O'Connor Bros sand and gravel
431 O'Connor Dennis J
*431 O'Connor Wm J vet surg
432 Mellor John E
432 Turner Wm
436 Fiddler Margaret Mrs
436 Marks Antone S jr
439 Vieira Manuel
440 Mendoza Ayres
441 Mello Antone
441 Mendes Joao C
441 Ramos Antone
443 Souza Bragilina Mrs
444 Lipson Joseph K
444 Nunes John S
*445 Torres Frank F prov
445 **Juniper crosses**
446 Tavares Manuel S pool
*447 Waterhouse Isabella J dry gds
448 Soares Manuel
*451 Waterhouse John B L
451 Whiting Harold N
453 Vacant
455 Souza Manuel F shoe rpr
457 Mont Walter
457 Souza Manuel
465 Salvador Tiburcio
465 Souza Raly M
465 Souza Manuel F
468 Perry Everett
468 Souza Wm
475 Ashworth Wm
475 Taylor Amelia Mrs
*477 Medeiros Antone D var
478 **Hemlock crosses**
481 Mills Thomas
481 Collinge John
481 Clark Bridget Mrs
481 Clarke Wm P
481 Howarth Alice Mrs
481 Mills Thomas barber
486 Donbauvard Harold
486 Rego Joseph wood
492 Rose Fred
492 Sylvia Mary Mrs
492 Silveira Mary Mrs
493 Neves John S var
494 Daniels Antone P
494 Soares Manuel S jr
499 Nunes Seraphim
499 Alves Guilherme
500 Daniels Manuel P
505 Alfred John
505 Viera Manuel P
506 Robbins Margaret Mrs
506 Tavares Manuel
509 Casey Annie Mrs
509 Clemenson Annie S Mrs
509 Harrington Daniel
514 Correia Manuel
514 Dias John S
515 Lima Joseph
515 Pennington Francis
518 Botelho Joseph
518 Ponte John
518 Silva Mary J Mrs
*519 Gleason Wm E
522 Souza Wm var
523 DeViveiros Emidro var
526 Moniz Manuel
530 **Mulberry crosses**
531 Moniz Rosana Mrs
532 Andre Rose Mrs
532 Brazil John
532 Pacheco Manuel S
532 Sylvia Manuel
533 Callaghan John
533 Hulton Beatrice Mrs
533½ Thorley George W
540 Sylvia Joseph L
544 Norton Isabelle Mrs
544 Sylvia Louis
545 Branchini Robert
*545 Madruga Joseph B
546 Shard Jane Mrs
546 Warren James H
552 Arruda Wm
552 Townsend Joseph
552 Corriero Manuel S
553 Piva Manuel barber
564 **Dartmouth crosses**

ROBESON

fr 763 County to Oak Grove cemetery wds 3 2
*8 Glennon Michael J
*10 Whalen Nicholas
*11 Dahill Edward F
*12 Wall Hannah
*17 Baldwin John M
17 Canney Mary A Mrs
*17 Foy Patrick T
*18 Alpine John Mrs
*22 Foster Henry S
*23 Kenney Margaret Mrs
23 Welsh William
*27 Curylo Stanley
*27 Holden Allan
*27 Shepard Clarence L
32 **Summer crosses**
34 Whittaker Samuel
34 Entwistle Mary Mrs
34 Entwistle Ernest
34 Ratcliffe Thomas
*34 Macy Andrew W
*38 Castle Charles
*38 Dufour Arthur
*38 Kircher Addie B Mrs
42 Broadhurst John
*42 Reedy Joseph J garage
*42 Souza Anthony
45 Sisters of Holy Cross
46 Whalen Wm H
*46 Syllivan Ellen Mrs
47 Sacred Heart Parochial School
50 **Chestnut ends**
60 Davidan Albert J
60 Malyan Rebecca J Mrs
*61 Taylor John J
63 Regan Charles
63 Santos Peter J
64 Vacant
*66 Baldwin John M
66 Boucher Mary Mrs
75 **Cottage crosses**
*79 Gattenby James
82 Johnson Abbie R
*82 Shepherd Wm A
83 Demers Rosanna Mrs
83 Daigneau Joseph N
85 Harding James P
85 Morency Wm J
86 LeClair James
88 Dumas George

PELEG H. SHERMAN, 505 County St.
FUNERAL DIRECTOR AND EMBALMER
OFFICE PHONE 690-W
RESIDENCE PHONE 690-R

Squire S. Davis Co.
Tel. 874 573 Mill Street
DISTRIBUTORS OF Franklin REGISTERED U.S. PAT. OFF. MOTOR CARS

Robeson—Cont.
88 Henner Ernest G
89 Clarke Terence
*90 Foisy Prosper
90 Nolet Joseph A
91 Bosse Joseph A
91 Trahan Napoleon L
*92 Smith Michael T
100 Cedar crosses
*101 O'Brien John N
*101 Smith George A
107 Hines Patrick J
*108 Carter Wm J
*109 Lentz Joseph A
*109 Moore James J
*111 MacDonald Hugh
*113 Deslandes Wilfred
116 Lefebvre John B
*116 Mulally Edward F
*117 Davidson Herbert W
*120 King Frank G
120 McGinness Bernard
*120 Pemberton Levi
124 Ellis James
*127 Allen Charles G
130 Gauthier Delphis
131 Scammons Wilhelmina
134 Richmond crosses
*135 Walmsley Walter
*137 Walmsley Thomas
*139 Boyd George
141 Loveridge James
*143 Burke John W
*145 Viveiros Arthur L
146 Pieraccini John garage
149 Blanchard Joseph
*149 Walsh Fielding H
*149 Walsh F H & Son bldrs
*149 Wilkinson Sadie Mrs
151 Vacant
160 Shawmut av crosses
184 Chancery ends
202 Caroline crosses
000 Markey George A granite
214 Oak Grove cemetery

ROCHAMBEAU
fr 225 Irvington to 50 Park av wd 1
20 Decke Oscar
*38 Crook John J D
41 Goffi James
*42 Stanton John W
49 Ventura Manuel E
68 Dearden James
72 Pimblett John W
*83 Gargan John
84 Carlisle crosses
103 St Pierre Narcisse
111 Richard Calixte
162 Brooklawn av crosses
212 Wood crosses
215 Park av crosses

ROCKDALE AVENUE
fr 1495 Brock av junct Orchard to 636 Hathaway rd wds 6 5 4 3 2
*5 Robinson Frank J
*5 Robinson James F
50 Moniz Joseph var
*50 Roberge Ferdinand
54 Bolton crosses
*58 Sylvia Jessie
62 Machado Manuel
65 Mello John F
66 Domingos John
66 Fernandes John
66 Oliveira John B
69 Medeiros Mary Mrs
71 Transit begins
73 Oliveira Joseph
77 Mello Joseph P
81 Rebello Mary Mrs
85 Perreira John
85 Pacheco Manuel
86 Circuit ends
91 Gonsalves John
91 Soares Joseph
91 Soares Manuel
95 Santos Gabriel fish
97 Hemlock crosses
108 Pimental Manuel J
108 Sylvia Joseph
112 Lemos Alfred M
113 Avon begins
114 Lambert J Alonzo
*132 N B Wet Wash Laundry
153 Dartmouth crosses
194 Stephen crosses
*204 Briggs Herbert A carp
216 Stackhouse crosses
*218 Almeida Francisco G S var
220 Marianno G Mello
220 Tavares Manuel
230 Ryder Margaret A Mrs
230 Howarth George
230 Harrison Susan Mrs
*242 Cardoso & Dionizio prov
246 Bank ends
*248 Perry Joseph
251 McCabe Philip
257 Sylvia Joseph A
260 Carr James
262 Alphonso Antone
262 Magoon Josiah E
267 Sharp begins
*279 Woods Richard
*280 Booth George
285 Ramos Arthur
289 Fulton begins
293 Oliver Manuel
295 Vacant
*301 Gonsalves Jennie
*302 Martin John L
*303 Lauriano Alvaro
304 DeSilva Frank
304 Vincent Mary R Mrs
308 Matthew crosses
*321 Pearson Wm
329 Luke begins
*335 Bettencourt John J
349 Alden begins
369 Winterville rd crosses
387 Schofield begins
388 Jacintho Frank
388 Sylvia Manuel F
391 Medeiros Frank
*391 Vierira Manuel
393 Parkinson Alfred
403 Sylvia Manuel
407 Westbrook begins
427 Brier begins
480 Grape crosses
494 Allen crosses
500 Donovan Timothy
500 Downey Francis
509 Farm crosses
*513 Santos Manuel G
517 Miranda John C
527 Bedford crosses
*531 Costa Manuel
533 Vacant
545 Ryan crosses
*554 Neild Charles L
*560 Taber Henry W
563 Carroll crosses
*572 O'Neil John V
579 Plymouth crosses
597 Hawthorn crosses
624 Maple ends
640 Clinton ends
654 Arnold ends
*656 Mahoney James H
*658 Sullivan Jeremiah A
*672 Shapiro Herman
*674 Mahoney James H
676 Smethurst Samuel
*680 Allen Bertrand
*686 Cash E V Mrs confr
*686 Cash James P
*690 Rodman Julia
*694 Rodman Herbert L
*698 Allen Harry
*702 Williamson Harold H
704 Union ends
705 Buttonwood pk
*716 Manter Arthur P
723 Court crosses
*736 Vera Anthony R
*738 Humphreys Charles R
751 Lake begins
*756 Johnson Charles J
760 Elm ends
*761 McManus John A
*764 Francis James T
*764 Nunes Joseph B
*769 Woodacre John E
*769 Potter Harold E

Slocum & Kilburn Mill Supplies
23 - 27 North Water Street Electrical Supplies
Tels. 5100 - 5101

WASHBURN Dependable Textile Specialties
WOODWORKING
"PERFECTION" SHELL ROLLS | "KORE-LOKT" PIN BOARDS | "WASHBURN Wood Top Rolls
224-234 NO. WATER ST. Tels. 7350 and 7351

WASHBURN STORE SERVICE
STORE PLANNING
FIXTURE AND SHOW-CASE BUILDERS

Rochambeau—Cont.
*773 Curry George F jr
*773 Mahoney James H
*774 Johnson Edgar F
*775 Fears Frank E
*776 Fitzgerald Peter B
*780 Miller Edward E
781 Vacant
782 Dumiulin Joseph A
*784 Braman Harry A R
784 Baudoin Louis
*785 McWilliam John K
*787 Woodland Percy A
*788 Little Mabel L
*788 Trafton Harry P
*790 Brownell James E
803 Kempton crosses
806 Soares Frank W ice
*810 Altman Julius hay
812 Sylvia Clarence shoe rpr
814 Corey Manuel S
818 Mill crosses
832 North crosses
845 Frericks Frederick M
847 Seaman Charles W
848 Cooper Wm E
*854 Douglass Caroline J Mrs
*854 Parham J Tunstall
855 Hillman crosses
860 Gobell Herbert G
866 Breakell Thomas F
*867 Crothers George V P
*868 Boswell Frederick
*871 New Bedford Shuttle Co
*874 Kerrigan Hubert J
*876 Cole Richard A
880 Maxfield ends
*888 Taber Jeremiah M
893 Milton begins
*899 Gifford Lewis R
900 Higgins George H
903 Rogers begins
904 Reed Albert H
904 Reed Charles T
*905 Armfield Samuel
*905 Procter Richard
915 Mikus Barney
*921 McDonnell Francis J
923 Grant begins
935 Martins Manuel
945 Lexington begins
951 Sweet George A
955 Vacant
963 Vincent John
963 Fairmount begins
977 Martin Wm J
987 Cabral Joseph L
995 Andrews Joseph
998 Parker ends
*1007 Whiteside John jr
1029 Oliver Frank
1038 Oliver Manuel
*1063 Mello Manuel B
1069 Whittemore la begins
*1071 Taber George L
*1093 Lyng Wm H
*1094 Stowell Asa T
*1107 Burns River Ice Corp
1107 Tripp Lewis S
1109 Barlett la begins
1121 Gifford la begins
1123 Perry Antone E
*1130 Perry Wm H
*1134 Perry Bernard
*1143 Cole Wm T
*1158 Bosworth Harold J
*1158 Oliveira Jesse mkt grdnr
*1159 Coggeshall Wm A
1162 Durfee ends
1170 Potter ends
*1171 Lowe Charles T
1187 Johnson Harry B
1189 Grohde Frank var
*1194 Bosworth Willard E refrigerator mkr
1194 Sylvia Felone
*1195 Stephens Henry A
1199 Gronde Teresa Mrs
1212 Oliver Frank jr
1213 Tavi Susan A Mrs
1213 Upham la begins
1217 Trimbel Wm
1235 Stowell Daniel H
*1267 Casey Edward E
1267 McMullen Sidney
1267 Rogers David A
*1276 Mellor Frank H
*1285 Borden George B
*1314 Davis Walter
1316 Sutton Wm J
*1328 Lawrence Anthony
*1353 Vetorino Joseph E
*1360 Scott Charles M
1360 Galpin John L
*1372 Mosher Charles H ice
*1379 Lemos Frank S
*1384 Burt Clarence E phys
*1384 Burt Hospital The
1390 Hathaway rd crosses

ROCKLAND
fr 93 Acushnet av to 166 Dartmouth wds 5 6
2 Waine George
2 Winterson Mary F Mrs
4 Feeley John F
*5 Correia Adelino pntr
18 Purchase crosses
22 Freitas Amelia
22 Garcia John V
28 Craven Joseph R
28 Craven Tamar Mrs
29 Hathaway Clara O Mrs
29 Whitehead Misses
28 Winchel Frank
*32 Gilmartin Michael
32 Harrison Alice
40 County crosses
48 McAvoy Daniel V
48 Shaw Thomas
52 Lopes Joaquim P
52 Silvia Manuel
56 Oliveira Joaquim
*56 Sylvia Archie A
56 Warwick ends
59 Sisters of Mercy
60 Tebbutt Samuel
64 Paulino Manuel
66 Mello Antone G
70 Sylvia Joseph
70 Sylvia Lysander
70 Perry Manuel C jr
*74 Moriarty Joseph T
74 Broadbent Mahala Mrs
75 Vacant
75 Hall ends
79 Alves Manuel M jr
*79 McGurk Charles J
80 Michaels August
83 Perry John
*83 Perry Manuel G
83 Perry Manuel R
84 Barney Mary B Mrs
84 Soares Antone
*87 Halprin Joseph
88 Hart Thomas L
88 Roche Annie Mrs
88 Santos Antone
90 Burcham James
*93 Winetzky Isadore
95 Crapo crosses
*100 Maier Mary Mrs gro
101 Baker John E
103 Mullaney Jennie
103 Quinn Michael
*104 Souza John
106 Claudino Joseph var
107 Rankin Wm
107 Young Mary C Mrs
108 Almeida Jose D
108 Claudino Joseph
110 Medeiros John
110 Roderiques Manuel C
110a Sylvia Joseph S
111 DeBeach John
111 Hayes George D
*113 Andrew Manuel
113 Medeiros Antone
113 Souza Matthew
114 Bonney crosses
*114 Lister Wm J
123 Dutra Joseph
*123 Gifford James H
123 Vargas Flora Mrs
125 Bucklin Mary A Mrs
125 Clark George H
125 Menton Patrick
*135 Silveira & Co gros
131 Bryant Vincent

Hemingway Bros. Transportation Co.
FAST MOTOR TRUCKING SERVICE
Between BOSTON — NEW BEDFORD — FALL RIVER
MAIN OFFICE AND TERMINAL 17-19 SWIFT ST.
Tel. 3638
BOSTON OFFICE 10 LEWIS ST.
Tels. Richmond.4043-3452

PAINT and HARDWARE

PHONE 4233
NORRIS
738 PLEASANT ST.
Opp. N. B. Hotel

Rockland—Cont.
131 **Orchard crosses**
*135 Cabral & Silva prov
137 Fonseca Antone P
145 Morgado John M
145 Rodriques Joseph
145 Silva Joaquim
145 Taylor Wm
146 Lewis Anthony
147 Fernandes John F
147 Lebao Cosmos J
148 Espinola Manuel J
*148 Noyer Ventura J
148 Rocha John V
*151 Ponte Joseph P phys
151 Vasconcellas Antonio V
153 **Briggs crosses**
154 Lipman Isaac
154 Munroe John F
*154 Robinson John
159 Marshall John B
159 Rebello Michael
159 Whittaker Thomas W
160 Anthony Peter
160 Johnson Charles A
160 Martin Nellie A
160 Shepard Annie J Mrs
163 Correia Anthony
163 Frates Antonio
164 Brosnahan Mary T Mrs
164 Sylvia Antone
165 Arruda Fortunato O gardener
*168 Gracia A B flour
169 Barros John D
169 Correia Manuel
169 Frates Antonio
*169 Harriman Arthur N
176 G A & P Tea Co The
178 Roderick Jesse F
178 **Bolton crosses**
*179 Espinola Antone F gro
181 Duggan Joseph
181 Espinola Antone F
*183 Farrell James J
183 Silva Mary Mrs
183 Spencer Wm H
183 Walsh Mary J Mrs
184 Brown Dallas
*185 Bettencourt Manuel gro
185 **Hemlock crosses**
*189 Bettencourt Manuel
189 Downey Maurice E
194 Champagne Napoleon
194 Veira Sylvester
195 Gonsalves Joseph
195 Nelson Frank A
198 Caton Seraphin P
198 Turner Daniel F
199 Espinola Manuel J
199 Alves Antone J
201 Espinola Frank J
201 Sylvia Manuel J
201 Teixeira Manuel
202 Medeiros Rose Mrs
202 **Lombard crosses**
203 Brown Thomas
203 Jelo Cosmo C
*203 Francis Mary Mrs
204 Sylvia Firmin
*206 Joseph Manuel
206 Furtado Emma
208 Madruga Joseph B
208 Moniz Henry G
209 Amaral Manuel
209 Joseph Victor
212 McManus Ruth H E var
212 McManus John L
213 Avila Guilhermina Mrs
213 Avila Joseph G
213 Oliver Clara Mrs
*216 Mosher Frank T
*216 Whitaker Jack
*217 Pacheco Joseph
217 Pereira Raul M
217 Phillips Irving W
218 Oberlander Louis
218 Silva Margaret R Mrs
223 **Dartmouth crosses**

RODMAN

fr 120 Front to 68 N Water wd 4
*9 N B Welding & Mach Co

RODNEY

fr 573 Rodney French boul to 720 Brock av wd 6
*12 Coutu Joseph
12 Slight Ludger
*12 Boucher Joseph
16 Barylski Vencin
16 Koski Joseph
16 Normand Luke
16 Twarog Stanislaw
19 Aspden Frederick
*19 Gent Arthur
20 Coderre Elzear
*20 Correia John
21 Gaudreau Ferdinand
21 Gaudreau Gustave
23 Monteiro Casmiro
23 Rubicky Antonio
27 Labounty Frank A
27 Smietana Stanley
27 Maziaz Martin
27 Zajac Stanislaw
30 Andrade Manuel
30 DeBleuf Rene
75 Allard Albert
*75 Deveau Archie
75 Egan Mary Mrs
79 Davis James
75 Hylek Kostanty
79 Giquere Bernard
79 Giguere Yvonne Mrs
*79 Lafrenais Alphonse
79 Moura Frank
83 Taylor Thomas
*83 Winterburn Fred
84 Acejno Mathew
84 Cocking Laurence
*84 Connelly James E
84 Hargraves Wm H
84 Ripley Frederick
89 Cote Joseph L
90 **Cleveland crosses**
*91 Gibson Patrick J
94 Barclay David
*94 Marshall Joseph
94 Whitaker John
*97 Ingham Wm
*98 Barlow Wm G
*99 Barker Wm
*100 Moran John
100 Stoll John
101 Clark Merton
101 Crombleholme James
101 German John
101 Pasquill Wm
*105 Howarth Mary A
*107 Blackledge Joseph
*107 Dargis Frank
*107 Throught Wm
108 Lord Edward
*110 Baty Walter
*111 Wolstenholme Jacob
113 Cravalho Theophilo
*114 Fernandes Joseph H
*115 Duerden John
*116 Brook Samuel
*117 Coop Levi
121 Faucher Caius
*121 Hindley Joseph
121 Battles Alice
121 Oliver Frank
*122 Normand L Philip
132 **Brock av crosses**

RODNEY FRENCH BOULEVARD

fr 130 Cove around Clark's point north of Fort Rodman to 12 Cove wd 6
0 New Bedford Clark's Cove Screen House
1 Brown Catherine E Mrs
1 Remillard Alice M
*1 Washington Club
*2 Chartier & Gladu Co drugs
4 Caton John
4 Choquette Emil
4 Goodreau Florence Mrs
4 Lariviere David
4 Pelletier Louis
*4 Plante Robertine Mrs
*6 Bartzos Vasileos gro
7 Metz Hyman tailor
7 Sam Lung Indry
*8 U S Shoe Repair Shop
9 Hathaway Dallas B

Bookkeeping, Shorthand, Typewriting, Penmanship, etc. Taught thoroughly at
KINYON'S COMMERCIAL SCHOOL
DUFF BLDG., Cor., William and Pleasant Sts., NEW BEDFORD, MASS.

Dyers **LEWANDOS** Cleansers
NEW BEDFORD SHOP—672 PURCHASE STREET Telephone
Shops in all Large Cities of the East 1203

Rodney French Boul—Cont.
9 Gavas John
*9 Raffman Joseph dentist
9 Walsh Patrick
9 Walsh Alice
9 Wolstencroft John C
10 Vacant store
10½ LeBlanc Romeo barber
11 Worden Mary dry gds
12 Colonial Theatre
12 Federation Franco American Society
12½ Barker Adela Mrs bakery
*13 Gauthier Minnie
13 Gervais Theophile
14 Cowell Christopher
14 Gavas John confrs
14 Welcome crosses
15 Vacant store
15 Schwartz Maurice real est
*15½ St Anne's Credit Union
*17 Duchesneau Pierre tailor
17 IaBanca Francis shoe rpr
19 Cercle Champlain Social
*22 Charron Ovide T phys
22 Charron Philias A
*23 Pelletier Rose Mrs restr
24 Dion Edward furn mvg
24 Dubois Joseph
*24 Jolly Joseph
28 Briggs Mary Mrs
28 Crossley Emmanuel
*29 Girard Vital undtkr
30 Lamb Albert E mirror resilverer
32 DeBie Triphon
32 Mello Mary S Mrs
*33 Lemlin Willie J hdw
*34 Baldwin Joseph T prov
34 Social crosses
35 Cure Elzear
35 Friedman Israel L
35 Goodwin Wm
35 Lemlin Joseph H
35 Lemlin Willie J
*35 Teasdale George M dentist
36 Vacant store
38 Chartier Oliva
38 Chartier Ovide
38 Kouras George
38 Vacant
*40 Upton John W bakery
42 Cloutier Napoleon fruit
42 Vacant store
*42½ Almond Wm W prov
45 Avenue Pool Parlor
46 Finley Thomas F
46 Fitzpatrick Mary
48 Jackson John B baker
49 Charron Ovid T bowling
49 St John The Baptist Parochial School
*50 Carreau & Chartier gros
52 Palmer Charles restr
53 Tablas Michael H bicycles
53 Cove rd begins
*54 Chaloner Florence
54 Griffin Mary Mrs
54 Blier Priscilla
54 Benjamin Edward
54 Brock av ends
*55 Fort Rodman
*56 Fauteux Louis Z druggist
57 Kennedy Mary Mrs
*57 Rhodes Ernest B var
64 Grit crosses
78 Bergeron Samuel
90 Dobson Ashley
92 Warren ends
*97 Kilburn Mill yarns
106 George crosses
114 Arnold Robert
114 Boteilho Caton
114 Carvalho Thomas N
114 Dean Rose Mrs
114 Dutra Charles R
114 Dutra John R
114 Giorgadarelis Harry
116 Cournoyer Isadore
116 Magerer Salvan
120 David ends
*150 Collins Hugh P
150 Muller Anton
172 Woodlawn ends
180 Norwood Wm
188 Dudley ends
*190 Cuddy Thomas
*192 Norwood Hamilton
206 Willard ends
*206 Duffy Edward P
208 Dowd Frank
210 Conway George R
*212 Haslam Albert H
218 Valentine begins
*219r Public Bath House
245 Hazelwood pk
320 Vacant
327 Vacant store
328 Lucas ends
350 Oaklawn ends
350 Vacant
372 Capitol ends
394 Calumet ends
416 Aquidneck ends
440 Bellevue ends
496 Almshouse la ends
614 Portland ends
*630 Halliwell Raymond
634 Hudson ends
*638 Greenwood Cork
654 Seymour ends
680 Bay View ends
753 Rodney begins
809r Vacant
1000 Pease begins
1131 Almhouse la begins
1112 Theatre
1201 Ricketson begins
*1219 Hindley Joseph
1221 Bellevue begins
1233 Donato Joseph
1235 Apponegansett begins
1243 Aquidneck begins
1331 Arruda Manuel
1331 Arruda Frank
1331 Arruda Mary
*1357 Booth Mfg Co cotton gds
*1420 Bissonette Marcelle var
1420 Restaurant
1434 New Bedford Power Boat Club
1437 Butler begins
1467 Clara begins
1488 Wood's Boat Yard
1489 Norman begins
1511 Frederick begins
*1155 Beetle Carl N boat bldr
*1560 Pierce & Kilburn
1573 Rodney begins
1577 Vacant
1579 Vacant
1597 Mott begins
*1605 Holmes Mfg Co cotton yns
1663 David begins
1727 Ruth begins
1733 Taylor James var
1743 McAllister Joseph
1743 Morse Charles
1743 Whitworth Robert
1749 Craig Harold
1749 Oliveira Joseph
1749 Sawa Edward J
1753 Ashton James
1753 Bowden Alice
1753 Bowden George
1753 Reynolds John
1753 Bowden George
1759 Gardner Edward F
1759 Taylor Joseph
1765 Labrie Amidee
1765 Saulnier Dieudonne
1765 Susier Theodore
1771 Calbert John
1771 Grady John
1771 Hackett Myra
1775 Forcier Joseph
1775 Rosebottom John
1775 Savarie Arthur
1781 Carter Wm
1781 Carter John J
1781 Newsham Samuel
1787 Anderton Gertrude
1787 Anderton James
1787 Marsden John
1787 Waddington Thomas
1791 Andre Francis
1791 Andre Joseph
1791 Rego Frank
1791 Yates Henry
1803 Abbott begins
1805 Crompton Louis

JONATHAN HANDY CO.
28-30 WILLIAM STREET
Tel. 327
IRON AND STEEL
HEAVY HARDWARE
BLACKSMITH SUPPLIES

Steiger Dudgeon Co., Inc. Purchase, Union and Pleasant Streets Telephone 82
New Bedford's Quality Store

Rodney French Boul—Cont.
1805 Dickson John
1805 Kenyon Elizabeth
1811 Bamford Albert
1811 Bamford Mary
1811 Fish Wm
1811 Whitworth Robert
1811 Whittle Mary K Mrs

ROGERS
fr 903 Rockdale av to 128 Jenny Lind wd 3

ROLAND
fr Raymond to west of 1010 Ashley boul wd 1

ROOSEVELT
fr 28 Cove to 98 David wd 6
4 Alfonse Bernardin
4 Mularezyk Joseph
6 Grim Jules
6 Perron Frank
6 Schwalm Emile
7 Borges Marie
7 Leal Alvaro M
7 Linhares Jose
7 Mello Armand
7 Stansfield Harry
8 Fournier Armand
8 Fournier Edmond
8r LaBonte Eliza Mrs
8 Millette Emile
9 Berard Eugene
9 LeBoeuf Armand
9 Richard Philip
9 Silva Manuel
9 Vincent Alphonse
10 Bernier Adelard
10 Desroches Arthur
10 Routhier Joseph
11 Caron Edmund
11 Gardner Harold
11 McIntyre Robert
12 Gregaire David
12 Gregoire Edward
12 St Pierre Joseph L
12 Tomlinson Harry
13 Fortin Florina
13 Lister John
13 Paulhus Lucien
13 Tellier Joseph
14 Gladu Stanislau
*14 Laroque Zephir real est
14 Payn Thomas P jr
15 Pietryka Joseph
15 Wajda Stanley
16 Ehrete Joseph
16 Ruez Emile
16 Wofamonskill John
17 Ball Elizabeth Mrs
17 Fenton Thomas
17 Szala Krodi
17 Cawley Edward
17 Connor Richard
17 L'Hereaux Moise
18 Ponsart Desire
18 Jones Wm
18 Rigby Wm
19 Ouimette Louis H
19 Gossler George
19 Ledger Ernest
19 Ledemek Fred
19 Roberts Frederick
20 Clerc Albert
20 Doyle Walter
20 Lebrie Paul
20 Legault Ferdinand
20 Ross Alcide
22 Chase Harold
22 Cormier Urban
22 Didier Marie
22 Ross Alexander
22 Ross George
22 Ross Philip
23 Bavoux Abel
23 Beaucage Louis
23 Seguer Emil
24 Bender Walter
24 Grzesik Katarzyra
24 Patykula Thomas
25 Buchanan Frederick
25 Evans George
25 Mills Wm S
26 Koule Peter
27 Levoie Geo
27 Martin Manuel
27 Shorrock Joseph
28 Lambolot Isador
28 St John Wm
28 Savery Flora
29 Harrison John
29 LeClair Adelard
32 Ruth crosses
39 Boyer Laurent P
39 Frenette Wenceslas
39 Lyman Walter
39 Miller Mary Mrs
39 Peter Albert
40 Brown Frank E
40 Osbaldeston Edward
40 Townley Peter
42 Miller Wm
42 Pilkington James
42 Schmidt Wm
43 Berry Betsey Mrs
43 Proulx Louis
43 Towne Benjamin
43 Zemberlin Ambrose
44 Eastwood Edwin
44 Marshall Wm M
45 Clerc Emil
45 Kessler Angele
45 Marchal Emile
45 McGowan Edward
46 Dawson Wm
46 Dean Stephen
47 Lemlin Etienne
47 Mello Antone B
47 Kelley James A
49 Rabzak Albert
49 Starsiak Joseph
49 Whalley John
53 Vercammen Frederick
58 Andrews Antone
58 Andrews Antone
58 Rogers Elizabeth Mrs
58 Sylvia Manuel M
59 Preston George
*59 Viera Joseph
59 Whiteside John
*62 Gorner James S
62 Carrier Sophie Mrs
62 Longworth Wm
62 Sagar John Wm
63 Andrews Joseph
63 Cunha John
66 Ward James
66 Bowden Fred
67 Hartley Annie Mrs
*67 Coyne Patrick J
*67 Tonge John T
72 David crosses

ROSE
fr Rayno nr Mt Pleasant to Breault wd 1

ROSE ALLEY
fr 14 N Water to 90 Front wd 4

ROSEMARY
fr 423 Liberty to 1112 Rockdale av wd 2

ROSWELL
fr 227 Richmond to Bullock wd 2

ROTCH
fr 247 Hawthorn to 332 Court wds 5 4
*14 Lawrence John H
*14 Chamberlin Erwin
*20 Washburn Charles S
*26 Handford Joseph H
*31 Gibbs Howard M
*34 Bowen James S
34 Maple crosses
*38 Sherman E Clifton
*39 Hathaway W Emery
*42 Kelton Edith
43 Borden Maria J
*45 Akin Stanley G
*47 Porter Harry W
*52 MacLeod Elizabeth M Mrs
54 Clinton crosses
*55 Brightman Ellery E
*56 Humphrey Horace L
*63 Fallows Ernest
*64 Amarantes Januano I
64 Fraga Angelo L
*71 Nicklas Joseph W druggist

ALDEGE CHAUSSE FUNERAL DIRECTOR AND EMBALMER
Private Ambulance Service Tel. 1400

GREENE & WOOD
Every Kind of LUMBER AND MILL WORK
PINE STREET, off SO. WATER STREET, NEW BEDFORD

Rotch—Cont.
*72 Bliss Herbert W
73 Arnold crosses
*77 Bentley Samuel E
*82 Houle Dona
*84 Williams Charles H
*85 Davidow Wm
*86 Stirrett Chester S vet surg
*87 Mellen Comeo
*88 Crosby Edgar B
90 Pierce Wm W
*91 Andrews Thomas L
*93 Sawyer Charles P
*95 Buis Frederick W
*99 Bates Clarence O
*101 Marder Robert
*114 Towle Ralph M
*115 Robbins Frank B
*119 Sylvia Frank L
*123 Fisher Charles C
*127 Weeks Frederick L
135 Union crosses
*138 Gabriel Vassil
*148 Hatch Clifton N
*148 Greer John
*150 May Michael F
154 Mackay Richard M
*154 Patstone Edward L
*155 Hawes Lester E
155 Court crosses

ROTCH COURT
fr Orchard south of Union to 30 Arnold pl wd 4

ROUNDS
fr 760 Kempton to 283 Hawthorn wds 4 5
*8 Sisson Frank E
*9 Vinal Charles H
*10 Macomber James S
*11 Allen Charles T
12 Oliver Jessie Mrs
*12 Reynolds Llewellyn B
16 Vacant
*17 Wordell Carrie E Mrs
18 Vacant
*22 Perkins Justin C
*25 Whitehead Joseph
26 Gifford Edgar H
*29 Macomber Edward G
32 McGowan Joseph
32 Middle ends
33 Sylvia Mary L Mrs
38 Quesko Wm H
*38 Moores John E
39 Kenyon Theodore F
*39 Kenyon & Roberts ice
*39 Rydstrom Erwin D
42 Purcell Bridget Mrs
*43 Dvorak Charles
*49 Ferguson Fergus
50 Mague Frank A
*50 Weld George A
*52 McLeod Alexander A
53 Burding Clifton E
*53 Snailham Walter W
54 Elm crosses
55 Topham Nannie E Mrs
*56 Ferguson Wm
*61 Stiles Curtis
*62 Vogel Robert F
*66 Vogel Ellery L
*67 Backus Wm S
*69 Moore Wm R
*70 Macomber Hillard M real est
*73 Ribchester John
*74 Head Edgar E
*77 Grigware Joseph N
*78 Macomber George E
*81 Cushing Wm S
*82 Baylies Alfred
83 Redfern Hannah Mrs
*83 Redfern Mark
*85 Edgecomb Frederick H
*86 McClure Wm F
87 Cornell George H
*89 Bowley Whipple
*90 Gifford Wm F
*94 Caswell Wallace C
*98 Edgerton Wm J
100 Court crosses
109 Vacant
113 Perry George S
*114 Nelson John B
*116 Moody Frank P
*119 Anderson Arthur
*119 Query Ernest H
*120 Blakeley Albert
*123 Gifford Harry I
*123 Hall Richard G
126 Union crosses
*133 Keefe Wm
135 Kane Edward J
*137 Lewis Anthony
*139 Murray Charles A
*141 Earley James J
*141 Sorensen Peter S
*143 Teachman Albert G
144 DeMoura Anna Mrs
*146 Holmes Charles H
*147 King Edward A
*148 Beck Nicholas G
*153 Longwell Walter C
*156 Thomas Walter
*161 Cook Philip H
*162 Harney John J
*165 Salmond Robert
*166 DeMello Joseph F
*169 Hathaway Chester F
*170 Lewis Frank A
*173 Molloy Edward
*174 Brunette Gilbert
*176 Silva Manuel P
*178 Bennett Jennie F Mrs
*179 Carney Patrick C
179 Priest Charles H
*183 Levine I Louis
*185 Laycock Frank E
187 Vacant
189 Vacant
193 Arnold crosses
206 Clinton crosses
232 Maple crosses
*240 Horvitz Jacob A
*242 Horvitz Julius A
*245 Gifford Edward H
266 Hawthorn crosses

ROY
fr Brooklawn pk to 428 Wood wd 1

RUGGLES
fr 361 Liberty to 1026 Rockdale av wd 3

RURAL
fr 157 Grape at Rural cemetery to 440 Allen wd 5
11 Costa John
11 Perry Manuel J
13 Dodge Annie Mrs
14 Moniz Manuel
20 Roderick John florist
21 Boyle Mary A Mrs

RUSSELL
fr 213 Acushnet av to 378 County wd 5
36 Sweet Thomas W 2d hd gds
38 Lobo Jack
38 Perry Frank
40 Purchase crosses
50 DeMello John
50 Angelo Joaquim
51 Pearson Charles A
52 Barboza John M
52 Simoes Maria A
54 Vacant
64 Phillips Lillian Mrs
*55 Pleasant crosses
*61 Levy Abraham
*65 Queen Henry
65 S Sixth crosses
*66 Olstein Mary A Mrs
66 Swift Adelaide M
67 Abrams Wm J
*68 Haghman Lyman
*69 Genesky Samuel
*70 Dickerman Charles M
*70 Haney Julia M
*71 Lee Samuel T
*73 Habicht Elizabeth D Mrs
*73 Jackson Gilbert C
*71 Manchester Thomas S
75 Markovitz Samuel
80 County crosses

MICHAUD & DUPRE
Clothiers and Furnishers
956 ACUSHNET AVE.
Dealers in Uniforms
PHONE 1818

Old Furs Repaired Remodeled & Redyed

Fur House of Sidney
250 UNION ST. Tel. 1976
New Bedford's Most Reliable Fur Shop

We Store Your Furs During the Summer Months

RUTH

fr 1727 Rodney French boul to 938 Brock av wd 6
13 Boyd Wm E
13 Ward John
13 Whittle James
*15 Roberts Thomas
15 Henriques Wm
15 Ward Herbert
19 Paes Frank
19 Tillinghast Charles
19 Wilder George
37 Abbott ends
*40 Butler Mill cotton gds
53 Aspin Susan Mrs
53 Caron Napoleon
53 Dawson George
53 Pelletier Joseph H
53 Suprenant Arthur
53 Cleveland crosses
54 Birdsall Walter
59 Dessert Edward
59 Pepin Gaspard
59 Clancey Daniel L
62 Vacant
63 Fleury Arthur
63 Larochelle Eugene
63 May James
64 Gawthrope Wm R
64 Kellett George W
66 Cawley James
66 Duckett Fred
66 Fletcher Thomas
*66 Gawthrope James F
67 Brodeur John L
67 Generaux Charles
67 Geneurex Elina
67 Gifford Albert
67 Gradwell Robert
67 Remy Jeanne
68 Gawthorpe James F var
69 Roosevelt crosses
70 Barabe Sylvia
70 Colla Irene M
70 Deschaine Ozemine
70 Languirand Levi
72 Bell Wm
72 Berry Wm
*72 Ilsley Ernest
72 Jones Thomas J
72 Lavoie Louis
72 Norse Fannie Mrs
72 Wright Christopher
82 Boucher Edward
82 Charrette Louis
82 Nightingale Robert
82 Kucharski Andrew
83 Hunt Albert E
85 Holden James A shoe rpr
85 Ashley crosses
87 Vacant
88 Hudon Joseph B
88 Lamere Gabriel
88 Levasseur Octave
88 Nadeau George
88 Raulet Marie O Mrs
89 Holden James A
92 Lafleur Albert
*92 Loiselle John B
*93 Prior John var
95 Langlois Adelard real est
96 Whewell John W
96 Davis John T
96 Taylor Mary
97 Marchal Emile var
97 Pate Albert
98 Vacant
*99 Piche Joseph gro
100 Lamothe Ernest
100 Puritan Grocery Store The
101 Salisbury crosses
102 Grenier Simon
*102 Piche Joseph
102 Vient Frederick
103 Bolduc Charles
103 Graham James
*103 Jussaume Alphonsine
103 Kilshaw Alice
103 Klishaw Mary E
103 Lewis Eliza Mrs
106 Bernier George
*106 Hotte Philemon
106 Morrison John
*107 Kilshaw Mary E var
*111 Champagne Napoleon baker
115 Carrier Israel L
115 Dandurand Armand
115 Dion Arthur
117 Viall ends
117 Walsh John
118 St Anne's R C Church
119 Kincaid James
119 Mailloux Zepherin
123 Gilbert James
123 Ryding George
123 Montigney Antoine
127 Coderre Prudent
127 Peighton Martin
128 St Anne's Parochial School
*129 Perras Louis A
129 Phaneuf Hector
133 Ormerod Theodore
133 Gasse Alfred
*133 Lyonnais J R drug
*133 Roberts Henry dentist
133 Brock av crosses

RUTLAND

fr 343 Conduit to 98 Felton wd 1
44 Fonseca Philip C
44 Gouveia Manuel L
46 Cobb Roland H
46 Felton crosses

RYAN

fr 65 Brigham to Burns wd 5
*12 Boyle James J
*13 Dow Ralph P
*14 Farley Rowley
*17 Murkland James H
*18 DeBem John J
*18 Dias Joseph V
*21 Whitmarsh Edwin W
*22 Ashley Isaac L jr
*22 Snyder Peter M
23 Silva Albert
23 Silva Joseph M
*31 Geller Julius
*26 DeMello Edward
*26 Gifford John A
*27 Perry Manuel T
*32 Grundy Joseph H
33 Whiting Harold F
*34 Souza Manuel
*38 Benoit Wm
39 Vacant
41 Vacant
*42 Huber Archibald
*43 Brown Alexander K
*44 Grant Mrs Margaret
*46 Armitage Wm B
*46 Wilkinson Wm H
*47 Deane James
*49 Smith Eliza J Mrs
63 Brownell crosses
*65 Jenney Wm A
*67 Porter Mary
*69 Schofield Alfred
*72 Rubin Julius
*74 Kessenbaum Emanuel
*80 Norton Ansel A B
93 Palmer crosses
115 Chace Walter F
122 Reed crosses
144 Rockdale av crosses
178 John ends
197 Whittier ends
202 Kirby ends
226 Byron ends
253 Burns begins

SAGAMORE

fr 351 Bolton to 378 Dartmouth wd 6
11 Louro Stephen F
11 Mello Manuel
11 Rago Frank
14 Almeida Manuel
14 Almeida Mary Mrs
18 Dias Manuel
18 Silva Gervaizo
18 Vital John R
22 Correia Manuel
22 Tavares Manuel
25 Mello Frank F
25 Correira Antone
32 Lopes Manuel R
32 Souza Joseph M
32 Thackery Charles F

WILLIAM ROBERTS, 1460 Acushnet Av.
BUILDERS' HARDWARE, PAINTS, VARNISHES
SPORTING GOODS VULCANIZING REPAIRS

Frank M. Metcalf **Civil Engineer and Surveyor**
25 MERCHANTS BANK BLDG.
Tels. 2493-W. Residence 2943-R.

Sagamore—Cont.

33 Amaral Francisco
33 Goulart Manuel
36 Cardoza Manuel
36 Morris Frank
36 Viveiros John
38 Gill Antone
39 Correia Joseph
39 Teixeira Pedro
42 Furtado John
42 Lewis Jack
42 Mello Anthony E
42 Simmons George
43 Caton John
43 Dias Joseph
43 Souza Marianno
46 Gerome Jose
46 Gerome Manuel
46 Oliver Mariano
46 Sylvia Timothy
55 Hemlock crosses
68 Ferreira Antone
68 Miranda Joaquim
71 Soares Antone
71 Cabral Manuel
71 Cabral Philomena Mrs
72 Bettencourt Antone
*72 Rocha Antonio
75 Munroe Helen
75 Oliveira Joseph
75 Oliveira Manuel B
75 Souza Manuel
80 Correia Albert
80 Costino Joseph
80 Medeiros Manuel
82 Medeiros Jules
82 Souza Marie Mrs
84 Amaral Joseph
84 Augustine Frank A
84 Fernandes Antone
85 Gill Manuel
85 Martins Manuel
88 Bauer John H
88 Leighton Edward
89 Machado Virginio
*88 Savery Francis
*90 DeCosta Joseph
92 Furtado Evangelino
100 Perry Antone
100 Pimental Antone
102 Roderick Domingos
102 Santos Antone
103 Sylvia John
105 Adams Joseph C
106 Amorian Joseph
*106 Rose Manuel P
106 Rebello Theodore
111 Cambra Joseph
111 Cambra Mary Mrs
111 Medeiros Antone
111 Medeiros Ernest
120 Dartmouth crosses

SALISBURY

fr 70 Cove to 131 David wd 6

7 Dudek Michael
7 Dumas Philip
7 Kocur Wladyslaw
7 Pictkiewicz Edward
7 Niznik Thomas
7 Olezarezyk Joseph
9 Boucher Delina Mrs
9 Gauthier Louise
9 Higgins Edward
9 Lavoie Frank
9 Saleba Alice
10 Guimont Eddy
10 Howard Harry
10 Lavigne Henry
10 Morrow Jane Mrs
10 Martin Emil
10 Nesbitt George
10 O'Dowd Ellen Mrs
10 Ouimet Edward
10 Rauch Joseph
10 Rauch Mary
10 Walski Wm
11 Bouchard Leo
11 Desrosiers Noel
11 Jruszizeuski Franzicek
11 Lajeunesse Leah
11 Languiard Wilfred
12 Forrest Samuel
12 Gladu Stanislas
12 Hayrd Joshua
12 Houle Frank
12 Lussier Louis
12 Jeanneot Alphonse
13 Briggs Joseph
13 Cavis John
13 Donahue Charles P
13 Donovan Wm
13 Worden George
14 Bramwell Charles
14 Kelly Thomas
14 Martin Michael
14 McDonald Michael
14 Whittle Edward
16 Barnes John W
16 Mitchell George E
16 Watson George
17 Drowzek Peter
17 Reis Dinis
18 Kania Vincent
18 Quinn Charles
18 Santos Mariano
20 Kocor John
19 Barlow Arthur W
20 Krokzrzk Peter
20 Ladonski Romanoff
20 Sypien John
20 Zolkos Peter
21 Duckworth John
21 Green James
21 Parkinson John
22 Duchaj Michael
22 Koczera Joseph
22 Skoczolek George
23 Dejson James
23 Jarvett Ezra
24 Dubois Edward
24 Reeves Samuel
25 Kociba Joseph
26 Foster Margaret
26 Noble Herbert
26 Tattersall Wm
27 Needham James W
28 Marinello Carmin
28 Quartarone Rosario
29 Duckworth James
29 Gartside Martha Mrs
29 Lucas John
29 O'Leary Arthur
30 Boyle Catherine
30 Pomfret Thomas S
30 Eataugh James
*31 Limarcher Rene
32 McDermott Emma Mrs
32 Stewart James
36 Carney John E
36 Larivere Adolphus
36 Pariseau Ovila
36 Pate Albert
36 Vaillancourt Alfred
37 Ruth crosses
40 Threfall Joseph
42 Calderbank Leo
42 St Dennis Alphonse
44 Hayton Thomas
44 Scholes John
46 Desnoyers Wilfred
*46 Gill John S
48 Belanger Paul
48 Dauteuil Joseph
49 Adams James J
*49 Cadieux Alida Mrs
49 Desmarais Azilda Mrs
*49 St Aubin Napoleon
49 Levasseur Herbert
50 Mullarkey Edward jr
50 Winn Philip
51 Wareing John
51 Wareing Wm
52 Coons Frank
54 Labrie Walter
55 Levasseur Fabian
55 Robinson Joseph
55 Zimberlin Protais
56 Fortin Sylvio
56 Richard Alfred
*57 Dilworth John J
57 Horrocks Henry
58 Noyer Arthur
60 Cawley Wm
60 Hartley Robert
61 Fishwick Thomas
61 Park Luke
62 David crosses

KING & CO. **Electrical Contractors**
FIXTURES—RADIO—WIRING—Wholesale and Retail
Phone 2693 **1051 ACUSHNET AVENUE**

HIRST THE PLUMBER
31-33 No. Water St. Tel. 466
Plumbing
Heating
Sheet Metal
Oil Burners

SAMOSET

fr Pocasset nr Phillips rd east wd 1

SASSAQUIN AVENUE

fr 4233 Acushnet av around Sassaquin pond to 4445 Acushnet av wd 1

0 Babineau Frank
0 Blais Nol
0 Bolton James
0 Toyeau Victor

SAWYER

fr Acushnet river at Soule Mill to 254 Mt Pleasant wds 1 2

*140 Soule Mill
156 Mitchell ends
162 Guimond Augustine ldgh
164 Alves Antone
162r Goyette Emile M
164 Nunes Antone
*174 Fernandes Antone gro
175 Medeiros Mary
175 Santos Manuel barber
175 Belleville av crosses
180 Arruda Frank
180 Freitas Antone
180 Gardner Arthur
180 Medeiros Manuel
184 Camacho Antone
184 Carvalho Joseph
184 Lehman Stephen
184 Jurczykowski Konstanty
184 Lopes Armando
184 Roderiques Antone
184 Teixeira Joseph
192 Coutinho Manuel
192 Fernandes Andrew
201 Desmarais Lodina
201 Houle Anselme
201 Tetreault Louis
203 Jovin George
203 Keram Florida
203 Laflamme Adelard
203 Legras Joseph
204 Bouley Diogenes
204 Camire Philip
204 Ouelletle Francois
204 Bonneau ct begins
*205 Taylor Walter
207 Antone George
207 Geraharis Bill
207 Pandazoumus Cosmos
207 Perry Manuel
207 Poirier Louis
207 Panagiotakos Gregoris
211 Milligan James
214 Defosse Wilfred
214 Richer Rosanna Mrs
214 Richer Rodolphe
216 Charbonneau Odile
216 Rocray Floran J
216 Rocray Joseph
219 Laberge Adelard
219 Pinel Adelard
219 Prese Jack
220 N Front crosses
221 LaCroix Arthur
221 Roberge Camille
*225 St Pierre & Boucher gros
225 Weintraub Max
226 Branchaud Edgar
226 LeBrun Elvina Mrs
226 Thibeault Wilfred
229 Cormier Henry
229 Dagas Adelaide Miss
229 Turgeon Antone
229 Turgeon Francis X
232 Duxbury John
232 Hurley Patrick
232 Cloutier Ernest
235 Meny Ernest
235 Seguin Isaie
238 Bloomer Annie
238 Young Charles H
239 Bonnoyer Romeo
239 Carreau Joseph
239 Gadbois Arthur
239 Normandin Joseph
239 Page Obeline
239 Valis Ramos
240 Fanning John F
242 Hathaway James H
242 Warsocki Bruno
242 Geddis Martha A Mrs
*243 Ross Rose A mlnr
245 Rene Alphonse
245 Schmidt August
245 Ross Ferdinand
*247 Ofstrock Philip dyes
248 Kondi Thomas confr
258 Acushnet av crosses
260 Lienard Philemon tailor
*265 Begin Freres
266 Fischweiler Gustave shoe rpr
*267 Tremont Athletic Club
*268 Made-Rite Ice Cream Co
*269 Desautels Stanislas real est
269 Guilbeault Saul barber
269 Langevin & Caron bowling
269r Steben Roofing Co The
270 Lew Charlie lndry
*271 Jean Henry R auto supplies
272 Brochu Joseph E sign pntr
*272 Made-Rite Ice Cream Co office
273 Couture Ernest E metal wkr
274 Lord John
275 Vacant
*280 Ayotte Amanda Mrs
280 Brochu Desire
281 Lord John 2d hd furn
283 Julien Joseph shoe rpr
283 Loulos Peter
283 Veliere Mary Mrs
284 Green Emily
285 Gardin Peter
287 Arseneault Joseph
*290 Camara Adriano
290 Cavanaugh Daniel
290 Priestly Christopher
291 Caron Joseph
291 Jeanides Constantine K
292 Normandin Donald C Mrs
293 Sasseville Henry
*294 Astley Wm var
293 Dube Leonel
294 Lemery Adam
*295 St Amand Telesphore blksmth
296 Guy Emile
*300 Courtemanche Adelair Mrs
301 Berube Louis
301 Richard Eustache
301 St Amand Telesphore
302 Bedard Gaudiose
*302 Epstein Uel
302 Marcoux Alfred
302 Marcoux Isaac
303 Fortin Ernest
303 Paradis Mac
303 Teran Morris
*310 Senecal Raymond E phys
310 Verrette Louise G Mrs drsmkr
310 Ward Victoria
311 Ashley boul crosses
315 Tinney John
315 Verlefouille Zepherin
319 Derbyshire Wm
319 Platt Joseph E
319 Wallace Charles
322 Baldwin John
322 Gore James
322 Brindle George
322 Wilson John A
327 Gartland Albert
327 Bradley Mary J Mrs
328 Brillion George
*328 Craig John
*328 Ethier Edmund V
331 Hart Wm J
332 Bonneau Alphage H
322 LaFrance Henry
322 Sevigny Emile
335 Waddington James H
335 Wilkinson Arthur
336 Brousseau Thomas
336 Roderique Richard
336 Jean ends
337 Buckley John
*339 Margeson Thomas H plmb
*341 Littler John var
345 Haddock Thomas
345 McGoff James E
345 Martin Joseph

LARDNER & CO.
REAL ESTATE & INSURANCE
214 - 215 OLYMPIA BUILDING Tel. 5265 NEW BEDFORD, MASS.

SIMMONDS & CO., Inc.
INSURANCE
OLYMPIA BLDG. 6870 Telephones 6871 NEW BEDFORD

Sawyer—Cont.
346 Bonneau Stanislaus A
346 Chartier Henri
346 Peterson Christopher
348 Capplitte Claude
348 Normandin Romeo P
348 Dion Marcel
350 Lapointe Aime
350 Medieros Antone
350 Peon Emile
350 St Jean Joseph
351 MacMullen Duncan
351 McGoff Leo P
351 Wilson Harry
*357 Fissette Euclide blksmth
369 Brook crosses
*380 Ricard & Cote hay & grain
380 N Y N H & H crosses
390 Purchase crosses
402 Boucher Arthur
402 Bourbeau D W
402 Campbell Edward
402 Cyr Alixis
402 Gauthier Louis
402 Roy Ulric
402 Roy Victor
408 County crosses
*430 Panaretos Peter T
432 Mason Daniel
436 Basil Alfred A
436 Seed Thomas
438 Reynolds crosses
440 Berube Arthur A
*440 Coyne James W
441 Cardoza Joseph E
442 Belisle Wm
*447 Noonan Dennis E
448 Desmarais Anthoney
448 Farley Beatrice
448 Peak John
448 Plante Catherine Mrs
448 Sylvia Joseph
451 Eccles Wm
*454 Barabe Alcide A real est
454 Perkins Andrew
*457 Craw Wm B
457 Hindley George
460 Sharples Wm
*461 LaFrance Joseph
463 LaFrance Thomas
464 Doran Maria
*464 Lipnick Hyman
*464 Sawyer Rosanna Mrs
465 Lemire Paul A
469 Pietrase Joseph var
470 Greenstein Max
*472 Horvitz Noah
476 Myrtle crosses
492 Littler John
*492 Quinton Oscar H
492 Wallwork Richard
496 Paradise Severe
496 Raymond Isadore
496 Wilkinson Walter
497 Parent Alfred
500 Haworth John
*500 Sides Sabetay
500 Webster John
501 Gonsalves Antone
501 Talbot Osias
*504 Hall George H
504 McGee Robina Mrs
504 Whalley Leonard
505 Burton James L
505 Ross Ludger
*507 Hoffman John
511 Dean James W
518 Summer crosses
523 Rowland Wm
*527 Patnaude Hormidas
*530 Marshall Smith
*532 Marshall James
538 Joseph Albina Mrs
*551 Gurl James W
555 Mt Pleasant crosses

SCHOFIELD
fr 387 Rockdale av to 16 John wd 5
1 Perry Helen Mrs

SCHOOL
fr 42 Front to 416 County wd 4
*12 New Bedford Ice Co
40 S Water crosses
*45-51 Wheaton Hiram & Sons Inc soda water
46 Barros John
46 Violente John
50 Almeida John
53 Rousseau Gaudias
55 Watkins Thomas S
60 Santanna John M shoe rpr
62 S Second crosses
63 Cruz Albert
63 Santos & Sylvia barber
64 Rogers Frank D
65 Miranda Candido
65 Williams Mary
66 Lackie George A
67 Lopes John
67 Smith Wm
68 Mont Frank D
70 Booth Flora B Mrs
72 Lewis John
75 Acushnet av crosses
79 Lagasse Louis
80 Robbins Julius barber
81 Craig Wm H
*81 Craig Wm H jr
81 Murphy Fred E
*82 Malick Louis ladies tailor
82r Drakiotes George
83 Aldrich Charles
83 Chadwick Helen R
83 Fay Emma Mrs
84 Harrington Ellen Mrs
87 Benjamin Alonzo
*87 Henry Catherine Mrs
87 Marshall Manuel
87 Nagle Richard
88 Purchase crosses
91 Ruddy Elizabeth Mrs
91 Tripp Wm E
93 Bellski Frank W
93 Brochelhurst James M
93 Kitridge James
*93 West Clement D
*95 Blythe John
*95 Macomber Wm B
*95 Phillip Alma
96 Blackmer Herbert A
*96 Church Elizabeth M
97 Tinkham Edith A
*97 Tinkham Edith Mrs
99 Shea May E
100 Pleasant crosses
*101 Hobgood Legan H phys
*101 Robbins Elmer E phys
*101 Towle Ralph M dentist
*101½ Barrett James A phys
*101½ Mandell Augustus H phys
*103 Fornham Lydia P Mrs
*103 Dunham Stephen Y
*106 Kirby Peace P
*106 Rounsville Waldo L
*106 Wordell Sarah
108 Ricketson Charles L
108 S Sixth crosses
124 Seventh crosses
*128 Kirby Wilfred S
*128 Denham Edward
*130 Kingman Clara G A Mrs
*130 Quinn Margaret Mrs
*132 Morrill Marya Mrs
133 County crosses

SCOTT
fr 35 County to 212 Crapo wd 6
8 Doyle Bridget Mrs
8 Doyle Charles
*12 Saulniers Oliva mason cont
13 Baptiste Manuel
*13 McCarthy Wm A
*13 Pacheco Mary Mrs
13 Pacheco Antone
15 Correia Joseph
17 Oliveira John M
21 Gartside James
21 Newton Joseph
21 Wade Wm
23 Athayde Louis A
23 Perry Justino
23 Silva Eugene
37 Souza Argentina Mrs
37 Costa Antone
37 Mello Antone
37 Rapoza Manuel F
42 Pye Albert E
42 Roderiques Caesar
42 Souza Joseph M
44 Camara Frank

BOOKKEEPING ACCOUNTING SHORTHAND TYPEWRITING
NEW BEDFORD SCHOOL OF COMMERCE
1415 ACUSHNET AVE. Tel. 6519 NEW BEDFORD, MASS.

NAPOLEON LALIME, Funeral Director and Embalmer
Successor to A. P. Lagasse & Son
Tact, discretion and sympathetic service. Close and careful attention to the needs and comfort of the family and friends.
177 COVE STREET **Day or Night** **TELEPHONE 1324**

Scott—Cont.
44 Marshall Joseph
44 Thomas Alexandria Mrs
46 Cruz Arthur
46 Meranda Joaquim
46 Moniz Manuel
46 Santos Joaquim
*52 Neves John
59 Cabral Frank
59 Fachardo Ernest
63 Luiz Joseph S
*60 Dumaine Arthur bldg blks
63 Carriere Joseph
63 Carriere Wm
68 Poineau Louis
68 Letendre Doria
68 LeClair Joseph
68 Tremblay Benjamin
74 Medeiros Joseph
74 Medeiros Manuel
74 Rebello John P
76 Resendes Manuel A
85 Borges John
85 Oliveira August E
85 Piva Frank
89 Mello Antone
89 Sylvia Antone R
91 Lopes Louis
91 Medeiros John
93 Roderiques Joseph
93 Rose Manuel
95 Balducci Joseph
95 Moniz Rosa Mrs
95 Oliveira John
96 Francis Antone
107 Gouveia Joseph var
108 Crapo crosses

SEABURY
fr 309 Irvington to 124 Park av wd 1
70 Demanche Ovide
74 Labadie Clovis
74 Labadie Roland
90 Carlisle crosses
174 Brooklawn av crosses
226 Wood crosses
226 Park av crosses

SEARS
fr 162 Wash to 143 Fair wd 5
*2 Bryden John W
*4 Marsden William H
*6 Andrade Francisco V
6 Rogers Herbert T
7 Cummings Charles C
*7 Soforenko Benjamin
*8 Benoit Charles H
*10 Cleary John F cigar mfr
12 Marshall Antone
*12 Sylvia Eliza M Mrs
14 Coe Emily C Mrs

SEARS COURT
fr 779 Purchase to 580 Pleasant wd 4
*1 Spare & Co dry gds
*22 Dew Drop Inn lunch

SECOND
See N Second and S Second

SENECA
fr 682 Acushnet av to N Y N H & H wd 3
3 Castellina Innocenzo
3 Ferrero Lodovico
5 Camandona Frank
5 Frola Vincenzo
7 Magagna Massimo

SEVENTH
fr 270 Union to 27 Cherry and fr 67 Bedford north wds 4 5
*1 Bussey Floyd H phys
*2 O'Neill John E
2 Powers James F Mrs
13 Spring crosses
*17 Mason Clare V Mrs
*18 Pearce G Girdwood phys
*18 Weir Harold M
*19 McKinnon Daniel A
*20 Crowell Allan W
*20 Goodspeed Alexander McL
*20 Crowell Helen W Mrs
*21 Emery Wm M
*21 Murray James T
*23 Alley Robert H
*24 Quirk George M
*25 Vinal Charles H
*26 Holmes Sarah D
*26 Leonard Roland A
26 Ward Margaret M nurse
27 School crosses
29 Bruce Ada G
29 Gifford Richmond L
*29 Gifford Elizabeth Mrs
*30 Prescott Oliver
*31 Robinson Fred H phys
33 Jewett Thomas G
*33 Pierce Andrew J
*34 Coffin Arthur E
35 Walnut crosses
*36 Leake Richard H
*36 Sherman Peleg H
*43 Underdown Walter H
52 Wilbor Wm A
*52 Willis Henry P
*51 Nowell Joseph C
52 Madison crosses
66 Cherry crosses
*74 Brighaman Charles O
108 Bartlett Elizabeth R
108 Tilton Albert D
111 Jason Dora A Mrs
114 Roshur Dora W Miss
116 Bedford crosses
144 Vacant

SEYMOUR
fr Point to 654 Rodney French boul wd 6
163 Point crosses
194 Vacant
225 Rodney French boul crosses

SHARON
fr 4492 Acushnet av east wd 1

SHARP
fr 267 Rockdale av to Dartmouth line wd 6
12 Dias Antone S
12 Medeiros John

SHAW
fr 679 Belleville av to N Y N H & H wd 1
81 Conduit crosses
*97 Noden John R
97 Young Herbert
*113 Lemaire J Frederick
115 Vacant
119 Racicot Arthur
120 Dion Nicholas
122 Leger Alphee
126 Favreau Archille
128 Dubois Augustine
128 Mondou Edward
130 Dube Francois X
*132 Melia Michael J
141 Acushnet av crosses
162 Vacant
163 Vacant
164 Vacant
165 Lamonde Alphonse
167 Vacant
169 Tremblay Joseph
168 Allain Placide
170 Gautreau Alfred
*171 Blais Edmond
172 Arruda Michael
172 Ladeira Manuel
173 Vacant
174 Souza Joseph V
175 Anderton Arthur jr
*175 Roy Anselme
*177 Cote Israel
178 Goderre Napoleon
178 Landry Alderic J
179 Breault Wilfred
181 Rousseau Telesphore
*183 Hodson Frederick J
183 Margeson James W
186 Gamache Wilfred
188 Cafferty Charles
188 Gamache Joseph
*188 Magnant Fred

M. F. PERRY & CO. BUILDERS' AND MARINE HARDWARE
Guns, Ammunition, Fishing Tackle, Paints, Oils, Varnishes, Brushes
Cor. SECOND and MIDDLE STS., Tel. 7182 NEW BEDFORD, MASS.

AKIN-DENISON CO.-COAL

Shaw—Cont.
192 **Concord crosses**
*193 Parent Helidore
199 Lewis Thomas
206 Vacant
207 Champagne Philip carp
207 Gagnon Peter
207 Champagne Demerise
207 Salvail Joseph
208 Vacant
213 Hughes Hubert O
213 Walsh Wm
215 McHale Wm F
215 Seddon George
219 Caughey James H
219 Slater Wm
220 Pelletier Damase
221 Bedard Hilaire J
*222 Houle Dolor A
222 Slater Fred
223 Haney Norman V
*235 Miller Hyman
257 Benoit Albert
207 Smith Thomas
241 Mello Palmira Mrs
241 Simas Manuel
245 Bourgeois Ernest
245 Mercier Francois
246 Belair Henry
250 Turbak John
251 LeBeau Omer
252 Babineau Edward
252 **Arlington crosses**
*253 Bolton James
*254 Bourque Narcisse gro
255 August Joseph
255 Parker Joseph
*256 Bourque Nelson
256 Barry Mary Mrs
256 Trudelle Romeo
266 Morin Joseph L
268 Messier Wilfred G
*270 Fredette Alfred J
*271 Bovyn J Arthur
271 Gallipeau Arthur O
*271 Kuezewski Anthony
*272 Brody Robert
273 Driesen Frank
273 Lelievre Gustave
*273 Sprague Joseph
274 Girouard Everett
275 Menard Louis
275 Prairie Arcade W
276 Cormier Lawrence
279 Mellor John L
279 Lamb Anna Mrs
279 Sturtevant Sarah Mrs
280 Gonet John
282 Walsh Frederick
283 Tisdelle George
287 Meyer Edward
290 Hanrahan Charles E
290 Persin Charles H
294 Gonsalves Manuel
295 Huber Alois
295 Richard Emma Mrs
297 Tremblay Joseph N
298 Jackson Wm J
298 Thornley Walter
299 Henault Louis shoerpr
309 **Ashley boul crosses**
*318 Brodeur Clement mach
319 Drolet Armand
319 Dupont Oliver
319 Gargan Hannah Mrs
321 Bardsley Lee S
*321 St Aubin Joseph
323 Hegginbottom Thomas
321 Hartley Mary A Mrs
323 Marsh Robert
323 Whalley John Wm
324 Gataska Peter
324 Lyons John jr
324 Ouillette Conrad
326 Cayer Joseph
327 Charette Amedee
329 Bertwhistle Leonard
329 Poineau Arthur
*330 Gobeil Joseph
332 Giroux Joseph D
332 Tetreault Vinceclas
*334 Krumbholz George B
335 Athanasiou Nichola
336 Vonbank George
338 Bolton James
340 Delude Richard
*342 Aillery Constant
344 Morey John
346 Belanger Alfred
*348 Bissette Alfred G carp
348 Gray John M
350 Rushton Joshua
352 Mickelson Peter M
354 Reynolds Elias H
356 Bergeron Alfred
358 Bessette Alfred G
359 Vacant
361 Gobeille Arthur
363 Gobeil John C
365 Charland George D
367 St Pierre Jean B
371 Cournoyer Joseph G
371 Cournoyer Pierre
372 **Brook crosses**
381 Sardinha Antone
445 **Church crosses**
462 **King ends**
488 **N Y N H & H crosses**

SHAWMUT AVENUE

fr 181 Smith to Dartmouth line wds 3 2 1
1 Gravel Manuel C
1 LeBeau Wm
2 Cardoza Jessie Mrs
4 Howland Ida M Mrs
7 Souza John M
*8 Briggs Charles F
*11 Brown Wm H
15 Tripp John W
*19 Bowman Frederick G
20 Jenks Phoebe
*20 Taber Catherine Mrs
20 **Campbell crosses**
*21 Riley Elizabeth M M
28 Francis Joseph A
28 Borden Freeman M
31 Rogers Joseph
31 Sylvia Joseph
31 McKeen Frank H L
37 **Willis crosses**
*39 Limerick Christopher
39 Peirce Wm L
40 Wood Emery C
*43 Livesley James
*44 Tripp Oliver P
*47 Taber Arthur F
51 Chandler Frederick C
51 Roberts Ernest
52 Longfield Annie G Mrs
*53 Handford John E W coal
53 Perry Mary M Mrs
54 Jenks Harry D
57 MacKenzie Angus W
58 Eastwood Ernest H
58 Gilman Joseph C
*59 Chappell James A
59 Gibbs Lucinda C Mrs
*60 Touissaint Charles gro
60 **Parker crosses**
62 O'Brien Misses
62 Swift Ralph K
*67 Walters George H
73 Christmas Wm J
72 Cook Albert B mason
75 McNulty James C
75½ Hathaway Walter D bicycles
*76 Allen D Edwin
*76 Clean Wet Wash Laundry
76 Harrington John S
*77 Hathaway Walter D
*85 Spooner Alonzo W ice
85 Brown Willis G
85 Burhoe Helen J
*89 Peters Bros used cars
89 Peters John
89 Peters Joseph
*89 Peters Manuel J
90 Anderson Frank O
*91 Aicken Henry
*92 Scott Thomas P sign pntr
*94 Judson Ray A
101 Cook Edwin C
*101 McMahon James J
103 Sheffield John P
104 **Locust ends**
*117 Peirce David H
118 Glasgow Francis J
*119 Owen James W jr
*120 Davoll David A

UNIVERSAL PRESS PRINTERS
21 No. Second St., NEW BEDFORD, MASS. Phone 5150

Bay State Paints and Varnishes
— Made by —
WADSWORTH, HOWLAND & CO., INC.,
The Bay Stater 1162-1164 Acushnet Av., New Bedford, Mass. The Bay Stater

Shawmut Av—Cont.
*121 Coford J Erica Mrs
121 Nye Wm T
121 **Tilton begins**
*122 Wood Effie F Mrs
122 Wood Stanley A
124 Kennedy Joseph P
124 **Maitland ends**
125 Peters Archibald R
126 Correia Manuel A
126 Polycarpo Philomena
*126 Murnin Arthur J
*128 Reid Margaret Mrs
*128 Wilbur Granville W
135 Horatio A Kempton sch 406
*140 Greenwood Emma Mrs
*140 Cowen Wm J
140 McKeon Louis A
*148 Pieraccini John
150 Paquette J Simon
*152 Gladu Adelard
152 **Robeson crosses**
155 Sweeney James
*155 Benoit Walter A
155 **Willow crosses**
159 Anthony Charles E
159 Mason Dennis S
*165 Macomber Ernest S
*165 Parker Sarah Mrs
165 Xavier Augustus H
*168 Belyea George E
*168 Gatenby James D
169 Acomb Wm
169 Greenwood Jessie Mrs
169 Rogers Harry
170 Lowe Elizabeth J Mrs
170 **Austin crosses**
172 Gero Edward F
173 O'Brien Patrick J
*173 Birtwistle Teresa Mrs
174 Bissonnette Louis Z blksmith
*175 Whittle Edward
*177 Thomas Anna Mrs
181 Hawes John C
*184 Southworth Cyril M
184 Spooner Byron H
*184 Spooner Clifton W
184 **Trinity crosses**
188 Ellis Benjamin F
*188 Lake Sadie L Mrs
*189 Davis Edward G
*190 Bourque Henry F
190 Grant George P
191 Davis Edward G florist
*192 Grew Everett
*193 Smith Samuel A real est
*194 Taber Wm H
*195 Bickerstaff Charles B
*195 Donovan Jeremiah
196 Howland Alvah G var
197 Dyer John E var
*198 Bourque Henry F prov
196 **Durfee crosses**
200 G A & P Tea Co The
*204 Beanland David
204½ Eastham George
*205 Bowen David I
*206 Mason Reuben bldr
*206a Hicks Wm H
*206b Field Ulysses G
208 Card Herbert E
*208 Spooner Frank W
209 Cook Edward E
*212 Hammond Ellis D
*212 Haworth Herbert
214 Reed James
215 Grindrod Henry
215 Sylvia Joseph
216 Taylor Clayton
219 Boardman Alfred
*220 Globe Dye House
*220 Lonholdt John N J
221 Carver Winsor A
*222 Tripp David L
223 Hesford James
226 Barnes Nancy P Mrs
227 Smith Rhodes
*229 Howland Beriah E
*232 Poole Willard G
232 **Mt Vernon crosses**
*233 Howland Beriah G
*234 Brainerd Sarah A Mrs
*235 Corson Temple A
*238 Mitchell Robert
*241 Mitchell Caroline C Mrs
242 **Potter crosses**
245 Vacant
*247 New Bedford Textile Co cotton cordage
249 Croteau Tidelice Mrs
*249 New Bedford Cast Stone Block Co
*250 Kenney Bridget
*251 Colwell A T Mrs
*257 Edwards George H
262 **Templeton ends**
282 **Wendell ends**
304 **Topham ends**
328 Batty Thomas
*328 Dakin John
328 Dakin Thomas
372 **Sutton ends**
*375 Borden Harry E
*377 Medeiros August
410 **Loftus begins**
*413 Sharp George S
*413 Sharp John
420 **Dugan begins**
423 **Wilson begins**
445 **Pitman begins**
*467 Grew George
*471 Johnson C Alfred
*479 Jones James H
482 **Malden ends**
483 **Upton begins**
530 **Hathaway rd crosses**
630 **N Y N H & H crosses**
1011 Morey John T
1017 Dawson Nehemiah
1061 Matesich Joseph
1108 **Reed's la ends**
1115 Millette Alfred
1237 Wellington Charles
1260 Costa Joseph A
1260 Costa Manuel
1299 **Plainville rd crosses**
1262 Puchala Henrietta Mrs
1490 Botelho Manuel J
1500 Brownell Wm J
1544 Jazowocki Frank
0000 **Dartmouth line crosses**

SHEFFIELD
fr 3387 Acushnet av east wd 1
0 Franklin Louis
0 McClure Donald
0 Trahan Samuel
0 Moran Joseph

SHEPARD'S LANE
fr 64 Water to 54 Front wd 4

SHERMAN
fr 293 County to 34 Bonney wd 5
*12 Tripp Christopher B
*12 Tripp Julia M Mrs
*15 Kennedy Joseph P
*18 Cardoza Manuel E jr
*18 Pierce Everett C
*19 Macomber Calista E Mrs
19 Washburn Harry C
*23 Wilson Otis J
*24 Grace Albertina T
*27 Tuell Charles A
28 Rose Frank P
28 Francis John M
*30 Souza Frank Enos
33 Lawson Robert C
*34 Armitage Annie M
*34 Armitage Wm E
*38 Krauss John
39 Escobar Antone
39 Brazil Manuel T
39 Brazil Manuel T jr
*42 Frasier Antone F
*43 Nelson Frederick S
44 Silva Louis
*50 Clement Manuel J
*50 Doyle John
50 Esson Sarah
51 Killeran Thomas
52 Young Mary L
52 Valentine Clarice Mrs
*53 Gordon Wm
59 Royado Manuel
58 Silveira Urbano B
*59 Flynn John T
59 Kelley John T
62 Frates Mary Mrs

M. C. SWIFT & SON UNION STREET North Side below Purchase St. NEW BEDFORD, MASS.
MEN'S WEARING APPAREL

J. J. DUGGAN ROOFING CO., 90 Beetle St.

Slate, Gravel, Asbestos and Asphalt Roofing

Bell Phone, 5188 **Repairs of all Kinds** **Our Motto: Satisfaction**

SHIRLEY

fr 208 Hathaway rd to Pitman wd 2

SHORE

fr 1055 Cove rd to 45 Grit wd 6
5 Welch Judith M
8 Francis Antone jr
8 Higgins Mary
8 Sylvia Joseph
14 Hayes Patrick A
14 Joubert Oscar
24 Cadema Eugene
24 Roderiques Manuel
26 McGowan Joseph
38 Ripley George W

SHORT

fr 61 Grape to 340 Allen wd 5
45 Perry Joseph
46 Bessette George
*46 Gulbranson Gerhard
49 Nelson Manuel
49 Sylvia Victor G
50 Furtado Antone
50 Burhoe Robert D
50 Santos Antone
51 Vacant
53 Francis Manuel
53 Sylvia Stephen N
54 Feireira Jacinth
54 Gracia Julia Mrs
58 Correiro John
58 Gonsalves Joseph
60 Marshall John
60 Souza Joseph H
65 King Antone
65 Rogers Joseph jr
66 Rasmussen Hans
68 Field Mabel Mrs
69 Ballman Anna Mrs
*69 Medeiros Emidio S
69 Neenan John T
70 Allen crosses

SIDNEY

fr 365 Bolton to 348 Dartmouth wd 6
14 Tavares Wm
14 Medeiros Alfred
14 Pacheco Oscar
17 Amaral Fannie Mrs
17 Mello Joseph F jr
17 Menez John P
19 Martin John F
19 Perreira Frank
25 Gracia Joseph
25 Homen Manuel
25 Souza Joseph F
26 Cook James
27 Medeiros John E
27 Rogers Manuel
27 Rogers Virginia
28 Boteilho Manuel
28 Dias Marianna Mrs
28 Oliver Leon
30 Bettencourt Manuel C
30 Dubord J Albert
30 Francis Manuel
31 Bettencourt Frank
31 Pacheco Joseph
33 Florres Manuel
33 Miranda Antone
34 Costa Joseph L
34 Arruda Antone
34 Martin Salvador J
35 Oliveira Louis
35 Teixeira Manuel
36 Alley Louis
36 Caton Geraldo
36 Mello Constance Mrs
40 Andrews Mary
40 Morris Joseph
52 Hemlock crosses
59 Marshall John
59 Marshall Sophie Mrs
59 Medeiros Bernard
59 Oliveira Manuel C
59 Roia Frank da Costa
59 Tavares Manuel
62 Mello Jacintha
62 Murdock Sarah Mrs
62 Baptiste Antone
62 O'Brien Thomas J
62 Souza John
62 Sylvia Manuel G
71 Costa Joseph
67 Costa Joseph L jr
71 Motta Manuel
71 Viera Joseph
76 Borges Arthur
76 Costa Antone
76 Morris Angelo E
77 Bernard Frank J
77 Dow Mary Mrs
77 Mello Louisa Mrs
80 Medeiros Frank L
80 Mello John E
81 Cabral Antone
81 Mello Joseph
81 Souza Manuel
81 Spindola John
84 Enos John
84 Fontes Joseph
87 Coelho John var
87 Perry Frank
88 Santos Domingos
90 Bento Antonio
90 Gracia Manuel
93 Ferreira Manuel
93 Jason Emily Mrs
93 Jason John
94 Mello Manuel P
94 Hortins Manuel
97 Correia Manuel
97 Cunha Fred
97 Enos Jacintho
100 Correia John
100 Mello Marcellino
100 Nelson Joseph jr
104 Silva John
104 Silva Manuel J
104 Tauranzo Antonio
108 Falcao Joseph M
108 Machado Frank
108 Mosher Crawford N
122 Dartmouth crosses

SIXTH

see North Sixth and South Sixth

SLOCUM STREET BRIDGE

fr 158 River rd to Acushnet line wd 1

SMITH

fr 95 Walden to 109 Hunter wd 3
*2 Durfee Wm L
*4 Davis Wm T
*4 Sears Edward H
5 Tinkham Allen W
*9 McBay Charles L
15 Doran Edward J
*15 Leavitt Nellie F Mrs
27 County crosses
35 Holcroft Margaret Mrs
35 Ward Wm R
35r Pinkham Isabel F Mrs
35r Ross Carrie Mrs
39 Blanchard Martin jr
*39 Brightman George A
39 Smith st ct begins
45 McCann Kate
45 McDermott Michael
*48 Calnan Michael
*48 Hall J Henry
*49 Caswell Nathaniel H jr
50 Brown Agnes P Mrs
*51 James Bessie P Mrs
52 Acorn Edith E Mrs
52 Young Henry D
*53 James Percy C plmbr
55 Andrade Frank
55 Robbins Wm
57 Francis Manuel
57 Onley Henry P barber
64 Summer crosses
*66 Nye Orlando I
*71 McGann Andrew T
*72 Faunce Albert M
74 Papademetrius Demetrius rugs
*77 Stow Harry D
*78 Macy Peleg S real est
86 Chestnut crosses
*92 Collins Joseph J
92 Connolly Wm
101 Edwards Mary E Mrs
*104 Raymond Hannah A B Mrs
104 Raymond Walter T
108 Cottage crosses
109 Gifford Rosetta Mrs

For Service Use the "Green O" Directories

NEW BEDFORD AUTO SALES CO.
DODGE BROTHERS MOTOR CARS
427 KEMPTON STREET NEW BEDFORD, MASS.

Smith—Cont.

109 Rogers Addie N Mrs
*115 Wood George F
*119 Horsfall Ernest loom picker mfr
*119 Velvet Ice Cream Co
*119 Wetherell Roller Co
122 Spruce ends
*123 Case Walter J
*123 Uttley Arthur
127 Shefton Andrew W
127 Weeden Wm H
*131 Bosworth Benjamin C baker
135 G A & P Tea Co The gro
*137 Duckworth George T gro
*139 McClusky Henry gro
140 Cedar crosses
143 Howes Harrison C
152 Wilson Elmer
146 Marsland Thomas A
147 Drayton J Arthur jr
147 Onley Henry P
*147 Onley Mary H
152 Wimer George H
153 Dana Caroline M
156 Danielli Attilio
157 Leonard A Dixon trucking
*157 Sherman Harvey A
161 Perry George H
161 Vaughan Fernando C
*161r Magrath Everett E
162 Giles Robert B
162 Slater Rose Mrs
*164 Waite Stephen E
167 Caetano Mariano D
168 Francis Domingo
168 Young Clifford P
*171 Allen Daniel R
*173 Silvia John
174 Franklin Wm
174 Johnson Minnie Mrs
186 Moore Walton
176 Guinn Josephine V
*176 Taylor Wm H
*178 Judson Ezra A
181 Allen Wm
181 DaLeo Rosalino
181 Frazer George A
181 Shawmut av begins
182 Emerson ends
186 Ward Ernest M
193 Norris Wm N var
195 Allen Mary M Mrs
198 Jackson Mary Alice
199 Matthews Louis
203 Pierce Andrew M
*203 Allen Margaret A Mrs
206 Chancery crosses
209 Hall Joseph P
211 Valois Frank
212 Rose Charles H
217 Crocker Herbert A
*218 Lowney Daniel E
*220 Brennan Bridget Mrs
222 Donovan Thomas
*222 Sweeney Edward
223 Geggatt James H
224 Rebello Joseph
*225 LeBoeuf Albert N
*228 Burgess Oliver W
228 Mosher Charles M
229 Park crosses
246 Slater Frank L
251 Oak Grove Cemetery
296 Liberty crosses
320 Flagg ends
340 Carney ends
360 Lindsay crosses
426 Hunter crosses

SMITH STREET COURT

fr 39 Smith north wd 3
*1 deTerra Manuel F
*2 McMullen James H
3 Abbott Ella O Mrs
4 Sylvia John F
4 Wilson James

SOCIAL

fr 9 McGurk to 34 Rodney French boul wd 6
*1 Heap Jane A Mrs
3 Bury James
3 Wilson Ada Mrs
4 Draper Joseph
4 Reilly Martin A
4 Trepanier Hormidas
8 Aube Adjudeur
8 Deslauries Laura Mrs
8 Vieira Fernando A
8 Vieira John
9 Johnson George
10 Copeland Mary Mrs
10 Newton Fred
10 Newton James Wm
*13 Proctor Edwin
*13 Ward Agnes Mrs
16 Harmony begins
17 Doras Thomas
17 Williams Frank
*17 Williams Leo
21 Crowell Joseph F
25 Greaves Walter W
*29 Dubois Napoleon
31 Slater Louis
31 Warwick John
31 Tomlinson Arthur
32 Boyes Rupert
32 Delcourt Joseph F
32 Favreau George
32 Morrill Joseph
32 St Laurent Cyrent
40 Rodney French boul crosses

SOMERSET

fr 445 Wood to 380 Tarkiln Hill rd wd 1
15 Park av begins
18 Branscomb ends
36 Harwich ends
52 Dawson ends
78 Tarkiln Hill rd crosses

SOUTH

fr 71 Prospect to 16 Crapo wd 5
7 Barros Francisco
7 Perry Frank
9 Cabral Andrina
9 Soffrino Maria C Mrs
26 S Front crosses
29 Martin Marianno
29 Perry Mariano
29 Ponte Antone P
30 Ponte Frank
31 Farias Joseph S
32 Almelda Mary
32 Amaral Mary G Mrs
32 Perry Joaquim
32 Sylvia Alfred
34 Costa Frank
35 Vilore Raymond garage
38 S Water crosses
45 Perry Guilhermina
46 Pedro John
46 Sylvia Ezekiel var
46½ Ventura Antone
46½ Ventura Charles
47 Costa Manuel
48 Ferreira Ezequiel
48 First crosses
50 S Second crosses
51 Mello Antone
53 Goldstein Samuel blksmith
53 Aguiar & Markes auto rprs
62 Ponte Antone P
*62 Ponte Virginio P
62 Medeiros Frank
64 Correia Gaudino
64 Pacheco Francisco
65 Acushnet av crosses
68 Thomas Donaghy Schl 351
69 Oliveira Manuel
72 Purchase crosses
74 Correia Manuel
74 Mello Mary Mrs
77 Crispi Amerigo
*77 Leite Mario
*77 Marder Abraham P
*77 Simms Jane Miss
86 County crosses
90 Griffin Michael J
*92 Burding Henry L
*94 Neild James
*96 Cohen Albert
*97 Levine Hyman
*98 Davenport Wm
99 Horowitz Morris

C. E. Beckman Co.
15-35 COMMERCIAL STREET
GOULD
STORAGE BATTERIES
Tel. 5010

Central Lumber and Supply Company
LUMBER & INTERIOR FINISH
Phone 1919 Office, 172 No. Water St., New Bedford

South—Cont.
*99½ Acherman Jacob J
100 Marvel John
*101 Desjardins Amede H
*103 Papkin Hyman
*103½ White Otis W
*104 Perry Manuel P
104 Read Clare A Mrs
*104 Read Sanford K
*105 Berkowitz Julius
*106 Broadbent John T
*106 Schuster Haskell
107 Howland Arthur R
*107 Smith Edward M
*108 Schmidt Jacob H
*109 Hunt Charlotte R Mrs
*109 Dunne Wm J
*110 Sylvia Emanuel V
110 Sylvia Laura T
*111 Greenhalgh John
*111 Parsons Wm F
*112 Gleckman Annie J Mrs
113 Reed Emma J Mrs
*113 Reed Esther W
*114 Delaney Thomas H
*114 Gilligan George H
*115 Francis Wm
115 Tallman Edwin S
*116 Cohen Abram J
*116 Park Kenneth C
*117 Caswell David B
117 Booth Elwood E
*118 Morris George J
118 Simas Charles
119 Cussell Maurice H
119 Davidow Charles
*119 Schultz Harry
124 Crapo crosses

SOUTH FIRST
see First wds 4 5 6

SOUTH FRONT
fr north of 14 Howland to [illegible] Gifford wds 5 [illegible]
206 Lima Joseph
206 Oliver Joseph
206 Sylvia Joseph jr
207 Dudley Philip
207 Masonoff Samuel
207 Bengovitz Morris
210 Sylvia Flora
210 Howland crosses
213 Lopes Manuel
213 Perry Joseph
214 Fortes Harry
*216 Barros Bonaventura garage
219 Borges Joaquim
219 Perry Theotonio
219 Lopes Christiano
223 Almeida Manuel
223 Arruda Antone
223 Arruda Francisco
224 Perry Henry
225 Alves Sylvia
225 Cardoze Anna
226 Gibbons Louis
226 Mendes Henry
226 Perry John
227 Teixeira Alexander
229 Cabral Manuel
229 Pacheco Manuel
232 Gomes Joas
232 Pina Jack
233 Schofield Albert
233 Paiva Antone
234 Correia Antone
234 Joaquim Manuel
236 Pacheco John
236 Medeiros Marianno V
240 Lawrence Manuel G
240 Perry Manuel
240 Perry Virgano
241 Martin Wm
241 Medeiros Joseph
241 Medeiros Antone
242 Cruz Francis
242 Lopes Antone
243 Bento Virginio
243 Medeiros Manuel
245 Costa Rose
245 Mello Antone
247 Furtado Victor
248 Mello Jose
250 Bento Manuel
250 Grinnell crosses
259 Amaral Manuel J
259 Sylvia Joseph
260 Medeiros Marianno F
260 Soares Julia
262 Almeida Caesar
262 Luiz Prudencio
262 Pacheco Daniel
264 Joaquim Jose
265 Rego John
267 Amaral Oscar
267 Josto Adelino
267 Lima Manuel J
268 Costa Elias
268 Williams Annie
271 Francis Flora
271 Soares John M
272 Baptiste John
272 Costa Manuel
272 Sylvia Anthony
272½ Pacheco Antone
273 Correia John
273 Roderick Jack
276 Carvalho Manuel M
276 Soares Manuel
277 Souza Manuel
281 Ponte Mary J
281 Mello Albert F
281 Mello Emile P
284 Carvalho Antone
284 Medeiros John
284 Perry James
284 Perry Margaret
284 Perry Mary
286 Medeiros Marinno
286 Santos Vincent
286 Simmons John F
286 South crosses
297 Dias Edward
297 Pacheco Francisco
299 Lewis Manuel
299 Marujo Manuel R
299 Roderick Joseph
301 Almeida Anecete
301 Lara Manuel
301 Sylvia Manuel
301 Sylvia Manuel
303 Gomes Frank
303 Medeiros John
303 Perry Mary Mrs
305 Corriero Joseph
305 Mello Manuel
305 Tavares Manuel
307 Vacant
308 Cabral Manuel
308 Povoa David
308 Sylvia Mary E
316 Rego Manuel
316 Tavares Victorino
317 Perry Mary Mrs
317 Souza Joseph
318 Medina John
319 Cruz Manuel L
319 Lima Manuel
319 Martin Francis F
320 Faria Joseph P
320 Fernandes Joseph
320 Pires Joseph
322 Carcella Manuel
322 Oliveira Manuel
323 Fraites Frank P
323 Rose Mary F
323 Souza Joseph
324 Polycarpo David F
324 Sylvia Edward A
325 Medeiros Manuel
328 Mello Arcenio
328 Souza Antone
328 Valente Ignacio
329 Pacheco Joseph
329 Sylvia Antone
329 Sylvia Bernard A
330 Machado Frank
332 Furtado Catherine Mrs
333 Lewis Manuel
334 Mattos Antone
335 Costa Angelina Mrs
335 Medeiros Joseph J
336 Souza Joseph
338 Perriera Mary Mrs
339 Potomska crosses
341 Braley Eugene F
341 Rapozo Joseph
*366 Potomska Mills Corp cotton gds

PELEG H. SHERMAN, 505 County St.
FUNERAL DIRECTOR AND EMBALMER
OFFICE PHONE 690-W
RESIDENCE PHONE 690-R

Ernest Howarth & Company
ELECTRICAL ENGINEERS and CONTRACTORS
New Bedford, Mass.
FIXTURE PARLORS
Room 206-7 Olympia Buiding
Purchase Street Tel. 6077
CONSTRUCTION, REPAIRS and SUPPLIES
668 Pleasant Street Tel. 1834

South Front—Cont.
395 Rivet begins
402 Gagnon Emile
402 Hamel Joseph
406 Lawrence Frank
410 Wood John
418 Frantenac Club
424 Hicks James
424 Blackmer crosses
426 Acushnet Blocks
1 Robak Joseph
2 Ezyk Andrew
2 Edmunson Stephen
3 Hopwood Richard
5 Mastey Tekla Mrs
6 Patha Peter
6 Souza Maria Mrs
7 Trxnadel Frank
8 Carter Samuel
9 Nunes Antone
10 Barysal Thomas
10 Zretaro Vonistoure
11 Hughes Hanorah Mrs
427 Betts George
428 Sylvia Joseph
428 Sylvia Manuel
431 Roza Manuel
435 Frates Jos J
436 Boldejgo Antonia
436 Szmanski Frank
447 Candido Jose
453 Delano begins
*460 Acushnet Mill Corp cotton gds
479 Boves John
479 Santos Joseph
483 Adamowski Paul
483 Antone Joseph
483 Szela John
486 Cruz Manuel
487 Piatkiewecz Frank
*494 Hathaway Mfg Co cotton gds
494 Gifford crosses

SOUTH SECOND
fr 112 Union to 169 Cove wds 4 5 6
*6 Olson & Appleby contrs
8 Quong Sing lndry
*10 Taylor James A tinsmith
12 Gomes Mary Mrs
12 Pina Peter
*16 New England Auto Radiator Co
18 Gonsalves Annie
*15-21 Police Sta
*20 Pares John
24 Spring crosses
25 Martin Joseph P
27 Martin Joseph P barber
*29-31 Watson-Penfield Corp plmbrs supplies
33 Barbosa Manuel
33 Perry Joseph A
33½ Morrison Minnie
37 Araujo Joseph J
47 Mendes Manuel J gro
48 School crosses
*48 Amarantes Januario O garage
50 Gomes Christiano M
*50 Marks Felix A
54 Edwards Julia E Mrs
57 Snow Marie E Mrs
58 Dias Bartholomew
59 Gabriel John
62 Lopes Joseph
63 Santos Matilda M
*70 Boomer Abram auto trimmer
71 Jones Edward W
*71 Thomas James
72 Louveiro Virginio P
73 Edwards James E
73 Fortes Henry
74 Morin A Lopes
78 Walnut crosses
*85 Dow Martha var
86 Colitro Manuel F barber
86 Dow Joseph
86 Santana John M shoe rpr
90 Pinto Berard gro
92 Oliveira Joseph
93 Gracia Manuel
96 Rose Manuel billiards
97 Fortes Nicholas
98 Yazbeck Farris dry gds
101 Oliveira Leon
106 Pontes Jennie
107 Baptiste Jennie
*107 Rogers Bros gros
107 Senna Joseph
107 Rogers Caesar
110 Madison crosses
110 Curry & Taylor dry gds
112 Britto Antone
112 Davis Maria
114 Almeida Joseph C var
115 Vieira Leon billiards
117 Delgrade Cecilia Mrs
120 Chantre Virato
120 Silva Manuel
123 Monteiro Gregory
128 Fortes Theophile
128 Monteiro Frank
128 Lopes Antone
129 Vacant
131 Gomes E
132 Saad & Coury dry gds
132 Soares Antone
132 Viera John
132 Coffin crosses
137 Barros Peter
137 Correia August
137 Candida Magdalina
141 Gilbert Manuel
141 Gilmett Charles G var
145 Gomes Marcelina
*146 Gerstein & Son whol gros
154 Eldridge Daniel
154 Hewitt David
154 Soares Manuel
155 Roger Frank
156 Bryll Joseph var
157 Duarte Gertrude Mrs
159 Roderick Candido var
161 Gonsalves Joseph var
162 Silvia Candido
166 Cannon crosses
170 Viera Joseph
174 Varia Carlotta
174 Gomes Gregory
180 Pina Charlottte Mrs
180 Morgan la ends
188 Old Cemetery
191 Clair Henry W
191 Rose Frank
197 Souza Pedro
203 First Portuguese Meth Epis Church
211 Ponte Joseph
211 Perry Joseph G
222 Griffin crosses
228 Lima Antone var
*232 Souza Manuel G harness rpr
233 Barboza Angelo restr
234 Medeiros Antone var
236 Fonseca James shoe rpr
236 Medeiros Frank
238 Rebeiro Cazimiro
240 Vacant store
242 Vacant store
*244 Souza Manuel C
244 Howland crosses
245 Avila George C barber
247 Silva Armelino bootblk
248 Caton Wm
249 Cabral Frank
249 Nolan Joseph
252 Vacant
254 Medeiros John
254 Viera Joseph N
255 Oliveira Manuel
255 Rose Feliciano
257 Francis Mary Mrs
257 Costa Louis
258 Ferreira Antone
258 Nunes Fernandes
258 Perreira Manuel
259 Motta Louis
259 Medeiros James
259 Perry Joseph R
260 Souto Guilherme
261 Belmarce Joseph
261 Taveres Ernest
261 Soares Charles
262 August Charles
262 Sylvia Mary Mrs

Slocum & Kilburn Mill Supplies
23 - 27 North Water Street
Tels. 5100 - 5101
Electrical Supplies

THE FIRST NATIONAL BANK

Cor. UNION and PLEASANT STS. **Telephone 31 and 32**

COMPLETE BANKING SERVICE

South Second—Cont.

263 Cabral John
264 Ramos John
266 Simmons John
267 Sylvia Rose
269 Amaral Jose
269 Machado Manuel
269 Moniz Louis var
270 Vacant
271 Estrella Jose
271 Estrella Manuel
272 Silva Manuel
272 Souza Louis
273 Cardoza Joseph
273 Costa Mary
273 Oliver John
274 Costa Antone
274 Estrella Teresa S drsmkr
275 Souza Joe
277 Silva Caesar
278 Ferreira Edward
278 Silver Michael
281 Motto Manuel
281 Rezendes Manuel
282 Souza John
283 Cabral Wm
283 Simoes Henry
284 Gonsalves Mary Mrs
284 Mickelson Charles
285 DeMello Antone
285 Gomes Frank
285 Mello Antone
286 Costa Manuel
286 Costa V Evaristo
288 Monteiro Germano
288 Souza Ernest
288 Souza Rosaline
289 Cabral Joseph
291 Costa Frank
291 Rodericks Frank
300 Grinnell crosses
305 Perry Joseph D
306 Amaral Henry
306 Gomes Joseph
307 Lomba Joaquim
307 Ramos Louis
309 Pacheco Joseph
309 Souza John
310 Alphonseia Adis
313 DeValles John B
314 Campos Julio
*316 Souza Manuel F sausage mfr
319 Antones Louise
319 Michelson Abram
319 Rosenfield Sarah Mrs
319 Shuman Philip
319 Shapiro Samuel
320 Correia John
320 Correia Joseph L
320 Grace Antone
323 Sylvia Antone A
324 Barboza John M
324 Teixeira Joseph
326 Amaral Raoul
326 Costa Antone
327 Duarte Francis
328 Costa Antone L
328 Martin Manuel
329 Best George
332 Cohen Samuel
332 Goldstein Samuel
332 Kawalky Louis
*336 Palmer Loretta S Mrs
*337 Kuechler Bros sausage mfg
*339 Xavier John J garage
340 South crosses
*350 Young Frank L Co oils
353 Sylvia Antone F & Bros coopers
355 Rose Feliciano
366 Frade Joaquim
368 Barboza Mary
371 Boteilho Manuel
371 Marshall Joseph P
371 Yzidio Manuel
372 Coeilho Joseph M
372 Costa John
372 Costa Manuel
373 Cunha Bernada
373 Machado Manuel
373 Vieira John
374 Boteilho Daniel
374 Boteilho Manuel
374 Silvia Lena
375 Almeida Joseph P
375 Roderique Fanny Mrs
375 Costa Joseph
377 Costa Antone G
377 Goularte Mary C Mrs
379 Novo Manuel
379 Santos Ambrose
379 Viera Manuel
379 Carreiros Manuel
381 Rogers Frank
381 Lawrence Manuel
381 Perry Mary Mrs
383 Pacheco Wm
383 Perry Joseph R
383 Santas Mary E Mrs
383 Vieira Jacintho
389 Amaral Gabriel
389 Amaral Wm
389 Lamba Wm
390 Machado Mary Mrs
390 Martin Delor
390½ Maria Joseph
390½ Martins John
391 Braz John
391 Sylvia Antonia J Mrs
394 Costa Jacinto
394 Costodio John
394 Frates Frank
396 Albino Joseph
396 Amaral Raul
396 Joseph Antone
396 Medeiros Manuel
396 Rodericques John
396 Souza Manuel
397 Pacheco Manuel R
399 Rose Frank P
399 Rose Frank S
399 Sylvester Domingos
400 Braco Jacintho
400 Costa Julio
400 Couto Frank
400 Cramelo Geronimo
400 Pina Sarafin
400 Souza Joseph
400 Medeiros Joseph D
401 Travers Charles
401 Vieira Manuel I
408 Potomska crosses
418 Mello Manuel T
419 Nunes Joaquim
419 Raphael Joseph
422 Netto Joaquim J
422 Ferreira Victorino
423 Duarte Alfredo
423 Martins Antone ldgh
*424 Schmidt J H & Son sausage mfrs
429 DeMello Manuel D
429 Alves Francis
429 Nunes Frank
*433 Rezendes Joseph F sausage mfr
434 Ferreira Antone
434 Mareira Manuel J
434 Rormoss Antone
*437 Bettencourt Furniture Co
438 Almeida Frederick
438r Vieira Antone
440 Pereira Domingos
446 Almeida Manuel
446 Williams Theresa Mrs
450 Campos Manuel
452 Souza Manuel C
452 Boteilho Manuel
464 Marsh Joseph
464 Rivet crosses
472 Czajka Alex
472 Lavoie Deus
476 Tavares Domingos B
476 Steller Mary Mrs
480 Amaral Joseph
480 Standar John
480 Teixeira Antone
482 Pimental Albert barber
488 Blackmer crosses
490 Dubois Henry
490 Fournier Joseph
490 Viera Joseph
*490 Silva Joseph C prov
493 Martin Katherine
496 Borges Louis
496 Thomas Annie
498 Travers James
498 Sylvia Victor
500 Silvia Annie
500 Silvia Joaquin

Hemingway Bros. Transportation Co.

FAST MOTOR TRUCKING SERVICE

Between BOSTON — NEW BEDFORD — FALL RIVER

MAIN OFFICE AND TERMINAL 17-19 SWIFT ST. Tel. 3638

BOSTON OFFICE 10 LEWIS ST. Tels. Richmond 4043-3452

CLARK & HERZOG Plumbing and Heating
Telephones 5783
Residence, 1549-2 and 6526-4 372 Cedar Street, New Bedford, Mass.

South Second—Cont.
500 Sylvia Thomas jr
501 Carrier Antone S
501 Marks Emil
501 Arrujo John
501 Serpa Manuel
503 Cruz Joseph
503 Grabiz Walter
504 Souza Joseph J
506 Souza Joseph P var
507r Souza Franklin
507½ Ponte Manuel
509 Sylvia Jessie
510 Cabral Guilherme
510 Guerreiro John
510 Guerreiro Juvina Mrs
511 Roderick Annibal
513 Cabral Hortense
513 Hartley Robert
513½ Monteiro Joseph R
515 Lewis Frank
515 Oliveira Manuel
516 Sylvia John
519 Coreiro Manuel
519 Mello Manuel
519 Mello Thorphilo
519 Mattos Antone
519 Souza Manuel A
520 Antonio Francies
520 Costa John
520 Pina John R
*525 Bessette Benjamin
525 Corey Joseph
*527 Mello Manuel gro
529 Delano crosses
531 LeFrancois Edgar
531 Monty Ovila
531 Such Michael
533 Lemieux Euclide
539 Olsewski Peter
539 Singleton Thomas
*544 Latham Wm garage
554 Division crosses
560 Rodriques John F
560 Rodriques Jose
560 Viera August
564 Campos Manuel
566 Martin Thomas
567 Theberge John
570 Bourassa Arthur
570 Mills John J
*574 Boucher Joseph A
574 Boucher Joseph
574 Jennings begins
*575 Fournier Napoleon J bldr
575 St Germain Wm
*579 Saulnier Edmond
*579 Saulnier & Co dyers
581 Barabe Treffle
587 Aspin George
*587 Frazier Manuel
587 Frazier August P
*591 Jourdan John B
591 Lemaire Joseph
*591 Paradis Elmira Mrs
591 Nelson begins
596 Camirel Mederic
596 Monbleau Cyrille
596 Quill Ellsworth
600 Boivin Ernest
600 Boivin Ludger
600 Cyr Lucien
600 Lantier Ludger
600 Nadeau Montcalm
600 Latur G Alphonse
601 Orpheum Garage
*604 Manelis David
604 Ribeiro Joseph
608 Boucher Yvonne Mrs
608 Gregory Hiram
608 Legault Roseanna Mrs
608 Matheiu Wm
612 Rouch Joseph
612 Beaulieu Wilfred J
612 Gagne Oliver
612 Rocha Dario
612 Courtemanche Joseph
616 DesRuisseau Henry
616 Lamontagne Pierre
616 Migney Paul
616 Sequer Henry
620 Lapre Louis garage
622 Lapre Liboire
622 Cove crosses

SOUTH SIXTH
fr 240 Union to 143 Grinnell junct County wds 4 5
3 Vacant
*5 Duo B System multigraphing
5 Gray Laboratories Inc The dental laboratory
*5 Murdock Eugene C mus tchr
5 Purrington Ralph F adv agt
*7 Dillingham Walter S S undtkr
*10 Third Dist Court of Bristol
11 Spring crosses
*12 N B Childrens Aid Society
*12 New Bedford Family Welfare Society
*13 Parker Henry W
*13 Congdon Charles K
*13 Congdon Lillian W Mrs gift shop
*14 Y W C A dormitory
*17 Moncrieff Wm A phys
*20 N B Woman's Club
*21 Elm Arch Inn
*21 Harris Lillian E
21 Newell Whiting
21 School crosses
*22 Shattuck Edwin C phys
*23 Elks Home
24 Wing Horace C
*24 Wing Wm A
*26 Pierce A Martin Mrs
*27 Paulding John I
*33 Kirby Cynthia Mrs
*33 Kirby Holder C phys
33 Walnut crosses
*34 Russotto Barnard A
37 Vacant
*38 McCullough John
*39 Akin Mary A
40 Madison crosses
42 Tiferes Israel Syn
*46 Nicholson Theodore O
*47 Hodgin E Stanton
47 Cherry begins
*48 Serpa Mary C Mrs
51 Gardner Archie C
*51 Rotch Carrie C Mrs
*53 Wilcox Frank S
*54 Poisson Gedeon
*55 Croacher Thomas
*55 Wheeler Catherine A Mrs
*56 Thumen Jane E
*57 Bennett Mary E Mrs
*57 Gidley Cyrus J
*58 Bulman Henry T
60 Carroll Clifford A
60 Payson Verna M
60 Morgan ter begins
*61 Chapman Henry M
63 Macdonald Norman J
63 Luiz Joaquim S
64 Russell crosses
65 Alpert Elizabeth Mrs
65 Breault Narcisse A
66 Farmer Mabel S
*67 Rabinovitz Samuel
67 Resevitz Abram H
69 Chase T Almy
*69 Shaw Frank
70 Johnson Joseph S
70 Crawford Robert H
70 Sampson Sarah J C Mrs
71 Ballou Ella Mrs
*71 Crowley Jeremiah J
*71 West Eliza S Mrs
*72 Gosselin Delina Mrs
*72 Wilde Wm
73 Costa Alfred
73 Gomes Zurino
76 Pedroza Alfred L A
*76 Riding Albert E
76 Sylvia Mary Mrs
*77 Fire Station 4
*77 Engine 4
*77 Repair Shop
78 Proulx Hattie L
78 Bedford crosses
*80 DeTerra John E
82 Baker Maurice J

KINYON'S COMMERCIAL SCHOOL
WILL FURNISH YOU OFFICE HELP FREE
DUFF BLDG., Cor. William and Pleasant Sts., NEW BEDFORD, MASS.

Frigidaire
Lighting Plants
Milking Machines
Water Systems
Electrical Appliances
Fixtures

CRANDON BROTHERS
Electrical Contractors DELCO Light Dealers
Phone 5619 Res. Tel's 1557-3 and North Rochester 19-23
816 Kempton Street New Bedford, Mass.

South Sixth—Cont.
85 Benevides Manuel
*85 Mullin Harold
*87 Anderson James E
87 Colyar Clifton L
87 Padrenosso George
87½ Duncan J James
89 Frasier John W
90 Vacant
92 Murphy James F
92 Murphy Alfred F
93 Soares Georgianna
94 Anglin Thomas
94 O'Meara Elizabeth F
94 Stanley John B
95 Riley Michael A
95 Wilkinson Robert
97 Garcia John
97 Henriques John H
97 Wing crosses
100 Arruda Joseph J
100 Weitzman David
*101 Kirwin Henry H
*101 Kirwin Sarah E
*103 Briggs George L
103 Crook Wm H
103 Varnum Charles W
104 Piva Frank T
*105 Cody Edmond F phys
106 Robidou George
*106 Robidou Joseph pntr
107 Baker Marshall
107 Cruz M G Mrs
108 Vacant
*109 Fielding Robert C furn rpr
*110 Goulart Manuel photo
110 Dimond Joseph
112 Herman Samuel
114 Finkle Harry
114 Fonseca Victor
116 Lomba Henry
116 Zeman Benjamin A
118 Pinto Joseph
118 Santos Caesar
119 County crosses
120 Baskin Barnet
120 Finkelstein Max
120 Pina Ceaser
120½ Connor John T Co gros
122 Almy Henry
122 Boteilho Rose
122 Lewis Alexander
122 Pederson Lawrence
122 Valley Edward G
*124 Maille Arthur J druggist
124 Washington sq begins
125 Grinnell crosses

SOUTH WATER
fr 62 Union to 137 Cove wds 4 5 6
*2 Fisher E L & Co Inc whol produce
*4 Geldard Mfg & Plating Co
*7 Goldin Motor Trans Co
8 Brown Frank E whaling gds
*11 Wainer Bros whol fruit
18 Taber Charles G blksmth
22 Commercial ends
*26 Plumbers' Supply Co whol plumbers' supplies
45 Spring begins
*55 Babbitt Steam Specialty Co Inc
62 Shepard's la begins
*85 Gunning Boiler & Machine Co
90 Vacant
92 Gomes Isaac gro
*100 Cushing J Co hay & grain
100 School crosses
122 Driggs la begins
127 Arruda Casmiro
127 Britto Mary Mrs
127 Cosmos Joseph
*129 Gomes Manuel A var
*135 Fox Max junk
*144 Robinson W A & Co Inc oil refiners
162 Walnut crosses
*165 Barros Joseph restr
*168 Akin-Denison Co coal & paints
*175 Levenson Ida Mrs furn
175 Rose Joseph
177 DeBarros Joseph A barber
189 Teixeira John mach
191 Ransom Louisa
207 Caron Edmond
207 Vacant store
214 N B Gas Co wharf begins
*214 N B Gas & Edison Light Co works
216 Haldegos Charles restr
217 Madison begins
260 Coffin crosses
*261 N B Gas & Edison Light Co stock room
*272 N B Foundry and Machine Co
291 Almeida Joseph P
291 Vacant store
*311 Kennedy & Kirwin paper
315 Rosario Eugene gro
315 Cannon crosses
316 Pina Joseph
316 Pimental Manuel
317 Tavares Paul
319 Vacant store
320 Burgo John
320 Reis Joseph
*320 Fernandes John S gro
321 Vacant store
*326 Fichtenmayer & Son blksmths
327 Kaplan Joseph var
327 Silva Joseph
330 Pine begins
335 Santos Antone
343 Barnes Henry gro
343 Poulette Peter
343 Morgan la begins
*348 Fonseca Joseph
348 Correia Clement
348 Britto John
348 DeCosta Hector P
349 Cruz John E
*351 Resevitz & Rabinovitz fur
356 Oliveira Francisca
356 Ramos Antone
*360 Fernandes Alfred gro
368 Our Lady of the Assumption R C Church
376 Leonard begins
*384 Croacher Thomas W Estate lumber
387 Duarte & Duarte barbers
387 Mackler Joseph
394 Cabral Frank shoe rpr
395 Lima Antonio
399 Morse Hendrick W furn
401 Morse Hendrick W
405 Cruz Benjam P tailor
406 Galvin Antonia Mrs
407 Farpelha Joseph shoe rpr
407 Griffin crosses
*409 Santos Eugenia
*409 Santos Manuel F gros
410 Vacant store
412 Britto Joseph
412 Correia Mary
412 Fortes Antone
415 Perry Antone var
418 Pinto Joseph A var
419 Costa Annie var
*421 Rubenstein David grain
422 Britto Joseph
422 Livramento Joaquim
425 Vacant store
426 Allemao Manuel
428 Vacant store
429 Fernandes Antone
430 Shuster Nathan
430 Vacant store
*433 Leighton Antone var
435 Lima Robert
435 Lomba John M
435 Silva Antone
435 Couto Theophilo
*437 New Bedford Lmporting & Exporting Co
438 Gomes Justa
438 Gomes Manuel
440 Gomes Manuel var
444 Medeiros John V var
448 Gonsalves Manuel B lunch
*449 Leen Philip shoes
451 Zeadey Gabriel dry gds
*452 Stuart Abraham fruit
452 Howland crosses
455 Andrews Louis

JONATHAN HANDY CO.
28-30 WILLIAM STREET
Tel. 327
IRON AND STEEL
HEAVY HARDWARE
BLACKSMITH SUPPLIES

STAR STORE
NEW BEDFORD
Phone 14
Silks and Wash Goods

South Water—Cont.
455 Duarte Michael
455 Santos Jules L
455 Schwartz Wolf
456 Horowitz Samuel prov
457 Vacant
458 Germansky Rose Mrs gro
458 Senna Peter
*461 Cohen Maurice prov
461 Vacant
463 Finkel Harry fish
464 Oliveira Manuel
464 Kessler Harry
466 Harowitz Morris prov
466 Monteiro John
467 Silverman Lillian Mrs confr
469 Kutin Samuel gro
472 Pedro Manuel
474 Mesinoff Ida Mrs
*474 Nisson Louis gro
475 Horovitz Abraham prov
475 Reichherzer Katherine Mrs
*478 Labor League Co-op Bakery
478 Shief Barnet
*480 Kroudvird Abram baker
480 Linder Israel gro
*481 Zeman Benjamin A dlects
483 Andrade Jack
486 Kroudvird Abram garage
487 Lansky Samuel prov
493 Adelsohn Isaac dry gds
493 Pina Joaquim
493 Adelson Isaac
*494 Lansky Louis gro
497 Rodericks Antone
*497 Vishnefsky Rose gro
499 Lipschitz Jacob shoe rpr
*503 Silva Frank fish
504 Shuster Abraham
504 Shuster Nathan gro
504 Shuster Nathan
505 Horenstein Eskel
505 Gomes John
506 DaCosta Antonio barber
*508 Marder Leon delicatessen
509 Botello Manuel
509 Gomes Michael
509 Kaplan Annie shoes
512 Santos Christian
*513 Costa Jacintho fish
514 Rosenbaum Myer prov
515 Roscovitz Bella Mrs
517 Feld Jack clo
*518 Gindea Charles prov
*520 Alpert David gro
521 Fidalgo Antone
521 Marder Leon delicatessen
522 Alpert David
523 Rose Manuel fish
527 Plasco Vital fish
528 Garrick Cecilia gro
529 Vacant store
529 Gaspar Frank
530 Dutra Manuel
530r Silva Joseph
533 Vacant
535 Lawrence Frank
*535 Monteiro Manuel G var
536 Garcia Manuel L billiards
*538 Garcia Manuel L var
*540 Medeiros Manuel [redacted] billiards
540 Grinnell crosses
541 Horvitz Isaac F kitchen-gds
543 Barbos Manuel
547 Horvitz & Bassing prov
*549 Dias Angelo baker
549 Rocha & Cabral bakers
551 Portnay Simon J wtchmkr
556 Andrade Sylvester
556 Barros Annie
556 Moss Manuel
556 Ribeiro Raoul
557 Mickelson Ida Mrs
*557 Wantman Harry dry gds
*559 Mickelson Ida Mrs fruit
562 Vacant
565 Barboza Arthur G
*565 Neves Andre G watchmkr
565 Vieira Germano
570 Bento Joseph
570 Borges Joseph
574 Vaz Fernando photo
575 Almeida Caesar
575 Marks Antone
*580 Maia & Ribeiro gros
*583 Coelho Antone gro
584 Christo Mary
584 Gomes Sarah
585 Markey Antone
586 Cabral Samuel barber
587 Ribeiro Bernardo
*591 Gleckman W Furniture Co
595 Britto Antone
598 Vacant
*599 Britto Antone gro
*599 Mello M & Co gros
600 Almeida John fish
600 Vacant store
600 South crosses
*601 Vieira John C gro
602 Vacant
603 Cardoza Joseph V
603 Cruz Joseph
*604 DeMello Jose gro
608 Ferandes Joseph
*608 DeMello Joseph
610 Vacant store
611 Boteilho Carlos billiards
612 Medeiros Manuel P fish
614 Perry Urbano
615 Avelar Jose shoe rpr
616 Rose John G
616 Silva Mariano
617 Cabral Joseph pntr
618 Farias Joseph
*621 Ambush Ezra furn
623 Ambush Max
623 Crossley Harry
624 Antone Manuel
630 Borges Antone
630 Medeiros Emily Mrs
630 Siabra Alfred
630r Tavares Manuel
631 Lopes Francisco
631 Nicholas John
631 Rego Joseph V
631 Rego Joseph V jr
636 Vacant store
637 Alpert Harry furn
638 Shkolnick Anna Mrs
639 Pina Joseph
640 Shkolnick Anna Mrs poultry
641 Alpert Harry
641 Ferreira Caesar
646 Barros Carlos
646 Fagundes John M
646 Marks John
646 Perry Manuel
653 Branco Jordan
653 Arruda Manuel
653 Machado Joseph
653 Machado Joseph var
654 Garbotsky Samuel furn
654 Lopes Manuel
658 Garbotsky Samuel
664 Barros Alves
664 Medeiros Frank P
*665-67 Weitzman David furn
*666 Barao John gro
672 Barao Alves [redacted] oils
*679 Alexander Manuel P gro
679 Viera John
680 Alexander Manuel P
680 Bento Joseph C
*683 Pacheco Jose fish
683 Sacramento Manuel
685½ Dutra Manuel L var
686 Garcia Verginio
689 Ventura John C barber
692 Sylvia John
692½ Medeiros Antone Z
*697 Alpert Nathan
697 Alpert Elsie Mrs
697 Souza Frank
700 Lipschitz Louis poultry
700 Paulino Joseph
700r Gravel Manuel
701 Souza Peter
702 Lima John instr rpr
*703 Coholan Jeremiah plmbr
705 Brody Furniture Co
706 Pinna Manuel
708 Ferreira Manuel V billiards

ALDEGE CHAUSSE FUNERAL DIRECTOR AND EMBALMER
Private Ambulance Service Tel. 1400

The Fashion Furrier FURS MADE TO ORDER
FUR STORAGE CLEANING DYEING AND REPAIRING
758 Purchase St., Bristol Bldg. New Bedford, Mass. Phone 4681

South Water—Cont.
712 Amaral Joseph
712 Ferreira Manuel V
713 Vacant store
714 Ventura John C barber
*717 Israel Louis fruit
*721 Keating Timothy P & Co druggists
722 Potomska crosses
725 Steiner Jacob dry gds
731 Kaplan Abraham dry gds
733 Ambush Ezra furn
739 Gonsalves Joseph
743 Levinson Ida
751 Jacobson Joseph
751 Vacant
*753 Yamins & Jacobson dry gds
*761 Levine Harry furn
773 Medeiros Antone fish
775 Martins Joseph
775 Rose Manuel
*777 Abrams & Dratch dry gds
779 Quintanilka Anthony
783 Costa Manuel
783 Mattos J Edwin
783 Silva Manuel A
795 Vacant store
797 Vacant
799 O'Brien Wm
*801 Butler Wm P & Sons hdw
805 Carney Catherine Mrs
805 Shea Mary E Mrs
806 Rogers Joseph
806 Santos Frank
806 Spinner Joseph
807 Vieira John gro
808 Santos Albino shoe rpr
808 Rivet crosses
811 Kawalsky Louis prov
813 Jorge Jose A barber
813 Freitas John
817 Annis Bros confr
819 Annis Manuel
819 Cunha Antone M
821 G A & P Tea Co The gros
*827 Santos Manuel P gro
829 Junio Antonio
829 Lopes Domingos
829 Santos Augusta
831 Chervinsky Jack dry gds
831 Israel Max dry gds
835 Alves Avelino prov
*835 Gouveia & Souza gros
837 Gilmore Arthur W barber
839 Buba Joseph
*841 Kaplan Samuel clo
845 Babineau Edward
845 Correia Manuel
845 Fernandes Virgilio
*845 Liss Joseph dry gds
849 Vacant
850 Blackmer crosses
852 Police Station 2
853 Lipson Myer shoes
855 Lipson Meyer
857 Yucht Alexander tailor
858 Calinsky Morris clo
859 Beaudoin Henry
860 Herman Bros prov
861 Slom Wm clo
*862 Israel Arthur fruit
*863 Aguiar Victorino
*864 White Sewing Machine Co
*865 Dias & Cunha prov
866 Goldberg Morris shoes
867 Fernandes Louise Mrs mlnr
870 Kravitz Robert prov
*871 Lumiansky Barnard cloth
872 Greenwood Malvina Mrs
872 Peti Alexander
872 Slight Wm
873 Israel Isaac M
*874 Israel Isaac M fruit
*876 Miller Abraham fruit
876 O'Donnell Michael J
*877 Berthiaume E Philip news
877 Pelletier Philip
880 Cohen Hyman prov
881 Halil Servet bootblk
*882 Holland Bros gros
883 England James G
883 Charnock Robert
883 England James G
*883 Morse Ira H shoes
884 Abrams Wm dry gds
887 Mansley Robert
887 Tucker Jennie Mrs
*889 Horvitz Jacob A shoes
891 Vasiliou Andrew
*894 Jarry P Damien druggist
894a Fook Ang restr
891 Kestenbaum Emanuel crockery
897 Raymond Joseph photo
898 Fernandes Virgilio A R
*900 Bilsky Morris furngs
901 Fernandes Virgilio A R watchmkr
903 Slom Charles teas
*907 Davidow Wm clo
907 Leclair Edmond
907 Susek Joseph
910 Gagne Mary
910 Poirier Michael
910 Rheaume Joseph D
912 Martin Moise
*912 Poisson G & L clo
*913 Thall George druggist
*915 Union Loan Co jewelers
916 Coache Beatrice Mrs mlnr
916 Delano crosses
917 Kaplan Abraham
917 Sylvia Cleia
917 Telesmanich Thomas
921 Coleman Isaac shoes
921 Manelis David
*922 Simpson Eliza Mrs delicatessen
922 Simpson James
*924 Gregoire J B Co furn
925 Abrams Barnard dry gds
926 Daudelin Henry
926 Guerrette Armada
926 Lareau Ephraim
926 McQuade Joseph H
*929 N B Family Welfare Society
930 Vacant
931 Gollub Louis hats
*932 Levine Myer clo
932 Vacant
933 Rousseau Arthur jr restr
*937 Chervinsky Jacob dry gds
*939 Desjardins Amedee H shoes
941 Brunelle Arthur
941 Chicoine Philip
941 Robitaille Prime
941 St Pierre Joseph
*943 Cartier Louise Mrs jeweler
*945 New Bedford Grocers Baking Co
*946 Phaneuf Alaric J optometrist
*946½ Etchells Wm elect
*947 Silverstein Fannie Mrs dry gds
948 Garvais Napoleon
948 LeClaire Joseph
948 Levalley Victoria Mrs
948 Levalley Romeo
950 Caron Rene barber
950½ Dextraze Delphis J var
*950 Woodacre Bros plmbrs
952 Bussieres Anna B Mrs dry gds
954 Ingel Elizabeth
*954 Sylvester Anna Mrs
*955 Correia Marion billiards
*955 Industrial Workers of The World
955 Levy Wm crockery
955 Manelis Building
955 Manelis Hall
955 Peace & Harmony Club
955 South End Social Club
956 Gaucher Victoria
956 Hannigan Winifred mlnr
957 Manelis David dry gds
*958 Freedman Samuel tailor
960 Summer Margaret
961 Division begins
*962 Benjamin Octave gro
*966 Ster Optical Co
968 Cote Vital
968 Mason Thomas
968 Wilcox Elvin
*970 Methe Mary mlnr

MICHAUD & DUPRE
Clothiers and Furnishers Dealers in Uniforms
956 ACUSHNET AVE. PHONE 1818

WALSH & CO.
CONTRACTORS AND BUILDERS
Room 307 OLYMPIA BUILDING NEW BEDFORD, MASS.

South Water—Cont.
*973 Hudner's Market Inc prov
974 Gifford begins
975 Beaudette Cora Mrs
975 Bosseler Florence Mrs
975 Costa Rosalie
975 Gaucher David
975 Gaucher Victore
975 Rapoza Maria F
*977 Rappo Kristo T gro
977½ Abramson Myer shoes
*979 Spellman Louis prov
*983 Liss Max clo
986 Schwartz Philip caps
*987 Royal Theatre
988 Gagne Arthur
988 Saurette Wilfred
989 Haider Rajahi bootblk
*991 Daprato Louis J fruit
991½ Desrosiers Horace
991½ Desrosiers Jennie
*992 Kaplan Bros talking mach
993 Domingues Arthur shoe rpr
*994 Landreville Euclid A photo
995 Boucher Ida
995 Chenard Alphonse
995 Freedman Louisa
996 Zellan Abraham mlnr
*997 Levy A & Co furngs
999 Sylvia & Pring mlnrs
*1001 Eagle Confectionery Co
1003 Weiner Moses shoes
1005 Vacant store
1007 Orpheum Theatre
1009 Baldo Humbert barber
*1009 Perry Antone billiards
1010 Matte Telesphore lunch
*1011 McCrory J G & Co var
*1014 Poirier Wilhibal Co clo
1016 Douteuil Leon
1016 Lemay Telesphore
*1018 LeClair Eugene tmstr
1018 Vacant store
*1020 LeClair Luric cafe
*1020 LeClair Luric cement bricks
*1023 Norris Wm prov
1025 G A & P Tea Co The
1026 Morton ct ends
1027 Goldstein Max fruit
1028 Jumoulis George restr
1028 Racette Wilfred
*1031 Liss Nathan cloaks
1032 Genesky Jacob clo
*1033 Adams Electric Co electric supplies
1035 Vacant store
1037 Vacant store
*1038 Sowle Herbert V florist
*1039 Theberge Katherine Mrs corsets
*1040 Sylvia Bros prov
1043 Barrett Colin jr
1043 Gotlieb Samuel tailor
*1045 Eastwood Albert prov
*1046 New Bedford Public Market gros
1047 Manelis Zolman dry gds
*1049 Manelis Louis shoes
*1050 Aspinwall John E chiropractor
1057 Gollub Louis hats
*1052 Gosselin Josephine M Mrs hdw
1054 Friedman Louise J Mrs dry gds
*1055 Bonneau Theophile J mlnr
1056 Puritan Grocery Stores Inc
1057 Collins James F
1057 Harrison Wm
1058 Cure Elzear
1058 Dennes Nick
1058 Ouimet Wilfred
1058 Rocheleau Wm
1058 Russeau Mary Mrs
1058 Zellan Abraham
1059 McAn Thom Shoe Co
1060 Crowley John S coffee
1060 Goldstein Phillip
*1062 Jois House Wiring Electric Co
1063 Dubois Eugene
1063 Cote Henry
1063 Winslow Benjamin phys
1064 Aurora Dept Store dry gds
*1065 Giusti Baking Co
1066 Henry James
1066 Lanquedoc Clara
1066 Walmsley Florence Mrs
1067 Dennison Nicholas fruit
*1068 Alpert George J furn
*1069 Woolworth F W Co var
1073 Hasson Anna
1073 Morin Louis
1073 Peloquin Aime
1074 Rocklin Kessler tailor
1075 Gilmore Alfred barber
1076 Dunn John
1076 Ellis Charles
*1076 Ideal Hotel
1076 Lucas Mary Mrs
1076 Mitchell Bertha
1076 Fawcett George L
1076 Rousseau Alfred
1077 Gardner Harold restr
*1078 Robillard Eugenie Mrs dry gds
1080 Robillard Eugenie Mrs jeweler
*1081 Queen Harry kitchen furngs
1084 Desjardins Paul billiards
1084 Fortier Armand lunch
*1085 Berkowitz Julius shoes
1090 Ormerod Evelyn mlnr
*1092 Sowle Floral Co
1098 Gauthier Alfred barber
1100 Mailloux Leda Mrs dry gds
*1101 Vergos George confrs
1103 Morin Wm
1103 Smith Louise G
1103 Trudeau Peter Mrs
*1104 Shief Barnet prov
*1105 Doyle Albert H dry gds
*1106 Boisclair Arthur fish
*1107 Bonneau Henry L mlnr
*1109 Benoit Stanislas T jewelry
1110 Vacant store
1111 Duquette Maxime
*1111 Adam Arthur R dentist
1111 Roy Amanda
*1115 Fontaine Andre D druggist
1116 King Philip Stores gros
1116 Cove crosses

SOWLE
fr 65 Brooklawn av to 262 Wood wd 1
6 Kaszynski Stanislaw
*6 Thacker Richard
*11 Gosselin Hormidas
13 Langevin Annie C Mrs
*15 Gendron Leo E
16 Arsenault Andre
*18 Gaudette Thomas
*20 Ingham Elizabeth
*20 Neild Ernest
*29 Curtis Edgar F
30 Wood crosses

SPENCER
fr 69 Willis to 12 Parker wd 3
14 Menzer Joseph G
*17 Janell Henry F
*18 Kelliher Wm A
*19 Partridge P Edwin
*20 Sullivan James M
20 Parker crosses

SPOONER
fr 71 Lombard to 178 Dartmouth wd 6
3 Braga Mary Mrs
4 Sylvia John F
4 Viera Philomena Mrs
*5 Silva Jesse T
5 Pacheco Mary Mrs
8 Nicholas Filomene
8 Oliveira Joseph
9 Mello Frank
12 Murdy Robert H
12 Bourne ends
13 Pacheco Antone F
13 Brazil John A jr
*13 Souza August
21 Pacheco Manuel

WILLIAM ROBERTS, 1460 Acushnet Av.
BUILDERS' HARDWARE, PAINTS, VARNISHES
SPORTING GOODS VULCANIZING REPAIRS

LINCOLN Ford FORDSON
Pearl and Purchase Streets
HEADQUARTERS
MOTOR SALES COMPANY
Telephone 8100

Spooner—Cont.
21 Sylvia Benedict
21 Sylvia John
23 Crook James jr
23 Fernandes Fred
23 Rose Charles P
23 Sylvia Joseph P
23 Soares Joseph
35 Dartmouth crosses

SPRING

fr 45 S Water to 424 County wd 4
*1 Pariseau Auguste pntr
5 First crosses
*10 Bond Stephen H pattern mkr
*10 McMullen Abbott D furn movers
11 Mello Joseph P lunch
13 Brown Jacob H
20 S Second crosses
*24 McMullen James H furn movers
*25 Police Department
*25 Station 1
28 Correia Antone
30 Montrond Ernest
34 Acushnet av crosses
48 Purchase crosses
*56 New Bedford Morris Plan Co
58 Vacant store
62 Jenness Peter H pool
64 Vacant store
64 Pleasant crosses
*66 Y W C A
*74 Y W C A dormitory
*76 Central Council of Social Agencies Inc
*76 Community Welfare Fund
*76 Mass Soc Prevention of Cruelty to Children
78 Sixth crosses
*80 McQuillan Edwin J dent
*82 Baylies Theodore B
*83 Friends Meeting House
*84 Robbins Arthur E
93 Seventh crosses
93 Vacant
*96 Smith Ira A B
*98 Mathewson Frank W phys
*101 Brawley Phoebe E minr
*101 Mason Mary T dressmkr
101 Eighth begins
*102 Howland Henry B
103 Austin Jane K Mrs
*103 Buttle Dorothy R nurse
103 Leonard Lucy Mrs
*106 Rodman Julia W
103 Swift Elizabeth H Mrs
*106 Williams Maria E
107 County crosses

SPRINGFIELD

fr east of N Y N H & H at Acushnet sta to Lynn wd 1

SPRUCE

fr 161 North to 122 Smith wd 3
*1 Bennett Winfred W
2 Higgins David
2 Reilly Miles
3 Donovan Daniel F
5 Lee Emma L Mrs
6 Parry Mary Mrs
6 Smith Leonora A Mrs
7 Grovell Herbert
7 Turner Alice Mrs
7 Blondell Wm
8 Chadwick Mary L
8 Clark Berthania Mrs
*9 Hathaway Fred L decorator
*10 Morgan Julia Mrs
10 Swain Manuel
11 Hamblett Misses
*11 Hathaway Fred L
12 Gilmore Delia A
12 Neagues Deborah Mrs
*12 Bumpus Frank W
12 Penney Emma J
13 Stanley Herbert A jr
*14 Sweeney George A
*15 Palmer Laura E Mrs
*16 Sullivan Eugene H
*17 Linden Arthur
19 Hillman crosses
*19 Wollison Harris
35 Maxfield crosses
*54 Raymond Addie F Mrs
54 Carpenter Hopie A Mrs
*58 Barash Samuel
59 Brownell Charles H W
59 Gifford Mary A Mrs
60 Balthazar Aldei
*60 Sullivan John W
61 Vacant
*62 King John
62 Flatley Thomas
*62 Roberts Wm P
63 Gillow Joseph
64 Drew Harry E
64 Drew John T
*65 Dwyer John K
*65 Murphy Mary Mrs
65 Sycamore crosses
66 Rodriques August
*68 Wallace Emery E
69 Lincoln Edgar A
69 Williams John
70 Perry Emma C Mrs
70 Sherman Albert R
*71 McFarlin Albert C furn mvr
*72 Burgess John H
72 Cunha Walter B
74 O'Brien Timothy J
*74 Richards Laura J Mrs
75 Spruce St Baptist Church
75 Smith crosses

STACKHOUSE

fr 216 Rockdale av to 106 Matthew wd 6
12 Avila Manuel
15 Costa Manuel
18 Praeda Frank A
*21 Lopes Frank R
27 Camacho John G
31 Correia Antone J
31 Pedrosa Antonio
34 Tore Jose R
*37 Knipschild John F
37 Stevens Edward M
38 Rogers August
41 Correira John J
41 Francis Manuel
41 Frazer Joseph
42 Souza August
44 Boteilho Antone
44 Mello Manuel T
45 Moniz Philip
45 Bettencourt Joseph E
*49 Garlington James florist
58 Vacant

STANTON COURT

fr 55 Hall west wd 5
2 Freitas Joseph E
2 Sherington Daniel
3 Crossley Douglas
3 Menez Jacintho
4 Silva Antonio F
4 Sylvia John G
4 Veira John
5 Osswald Thomas
5 Stephenson Katherine Mrs
7 Roderick Bernard

STAPLETON

fr 1082 Cove rd to 166 Cove wd 6
1 Dessert Antone
2 Faford Alphonse
4 Goulet Adelard
4 Berube Daniel
6 Allison Wm P
6 Sylvia Joseph S
9 Costa Manuel
9 Miranda Antonio
9½ Rego Joseph fruit
11 Barboza Joseph
11 Gaw Wm
11 Barboza Frank
11 Medeiros Joseph
14 Blanchette Louis M
*14 Bonneau Theophile J
16 Pacheco Joseph
16 Rose John
16 Wilson James

KING & CO. Electrical Contractors
FIXTURES—RADIO—WIRING—Wholesale and Retail
Phone 2693 1051 ACUSHNET AVENUE

PAISLER & WILLIS Masons' and Builders' Supplies
Lime, Brick and Cement
160 NORTH WATER STREET Tels. 181 & 7125 NEW BEDFORD, MASS.

Stapleton—Cont.
17 Meier Karl
17 Mello Bento B
17 Rapozo Jonita
*18 Cheetham Frank
18 Correia Jesse
18 Travers John
*20 Hall George T
20 Thormber James
20 Smithies John
21 Boini Joseph
21 Vincent Adelino
*23 Judd James W
24 Almeida John A
24 Fortier Alphonse
24 Pineault Eustache
27 Boyle Mary Mrs
27 Smith Wm
28 Desrosiers John
28 Sylvia Anthony
28 Zoranek Joseph
32 Butley Daniel
32 Gallagher Annie
32 Waddington Richard
32 Gorner Doctor
34 Desmarais Annie Mrs
34 Reed Rolland

STATE
fr 75 Hillman to 346 Cedar Grove wds 3 2
43 Nolan Frank
44 Gifford Phoebe A Mrs
44 Peterson Charles A B Dr
45 Dinnigan Mary A Mrs
45 Stubbs Harry S
46 Hussey Charles H
46 Kelley Herbert N
*47 Chisholm Colin W
47 Gillis Andrew
48 Chase Henry S
*48 Lowrie George H
49 Ferguson James A
*49 Ferguson Mary J Mrs
*51 Nield John
51 Maxfield crosses
*54 Mahoney Dennis F
*54 Matthews Henry T
*55 Field Ada L
*56 Dyer George W
*56 Hood James
*57 Gifford Giles A
*57 Pierce Clifton B
60 Gilkey Emma B
60 Malone Wm A
*61 Gifford Alfred M
*61 Brush Ira B
62 Stanton Mary A Mrs
*63 Clarke John C
*63 Fenwick Edith
*63 Kilpatrick George E
*64 Stokoe George A
*64 Stokoe Mary J drsmkr
66 Stilson Mary A
*66 Tripp Clara L
66 Sycamore crosses
72 Davis Wm A
72 Woodcock Jonas
*73 Hafford Helen A Mrs
*73 Dews Henry H
*74 Macomber Augustus C
*77 Russell Charles A
*80 Stanley Ned A phys
81 McPherson Susan A Mrs
*81 Ashley Ellaphine
*82 Brownson George L
84 Dixon Sarah S Mrs
*87 Lawton Mary M Mrs
*87 Paine Olin S
*89 Palmer Frederick H
*89 Davis Chester E
90 Campbell crosses
*91 Howland Paul jr
*91 Taylor Daniel S
*92 Shortell Patrick J
*92 Sloper Albert
*93 Ashley Charles S
94 Bannon Mary E
*96 Milligan Thomas
*96 Peloquin Charles
*97 Weeks John L
97 Willis crosses
*98 Bates Benjamin
*98 Murray Michael J
100 Vacant
*101 Case Arthur B
102 Davis George T
102 Sciolino Thomas G
*104 Delano Ferdinand A
104 Pearl crosses
110 New Bedford Common
119 Pope crosses
121 Gross Isaac
*121 Jobes Harold B
*123 Stratton Caroline E
123 Stratton George
*124 Lumbert Elizabeth E
*124 McClusky Henry
127 Riding Albert E
128 Dorigan James A
131 Demarais Amanda Mrs
131 Demarais Philip
131 Nelson George
131 Rose Anthony E
131 Tripp Abbie A Mrs
*132 O'Brien John H
132 O'Brien Margaret E Mrs
133 Sheerin Mary Mrs
*134 Lemaire Joseph
135 Franklin crosses
*138 Hassey Elias
138 Rioux Armand
138 Yerovitz Harry
*140 Feeley Edward J
140 Topholm Margaret F Mrs
140 Woodward Irene Mrs
*143 Callahan Ellen Mrs
*143 Smtih Joseph B
*144 Chaille Azaire
*144 Gifford Wm S
145 Milette Napoleon
145 Shepard John L
145 Worcester Frank
*146 West Bertram C
146 Ricketson Orion
147 Devito Julia Mrs
147 Morrisico John
147 Tosti Antone
*149 Jennings Sarah L Mrs
*149 Tripp Ada M
150 Merrimac crosses
160 Scammons Bertha Mrs
161 Lajoie Alveric
162r Burns Dennis
162r Smethurst Charles
163 Roderiques John
169 Dextradeur David var
169 Lewis Matilda Mrs
169 Hazard crosses
172 Dion Adelard
172 Tatelaw Jane Mrs
174 Morel Matilda
174 Zubrzychi Stanley
175 Reed Ira A
176 Salsal Lawrence
176 Wolf Henry
177 Glynn Edward T
177 Rose Angelo
178 Lizott Melvina Mrs
178 Booth Wm
179 Lawrence John E
180 Corcoran Wm H
180 Hendziolka Mikol
181 Setera Andrew
182 Hartley Charles
182 Sitarz Joseph
183 Gravel Donat
183 Stojak Joseph
184 Carron Albertine
185 DeCotis Orazio
185 Picard Julia Mrs
186 Reardon Patrick H
186 Haywood Annie
187 Noonan John
188 Chwalik Joseph
188r Thois Jurew
189 Piadade Maria
189 Robert Hector
190 Gasparella Henry
190 McQuade Bridget
191 Kelley Hanora Mrs
191 Austin crosses
198 Boboli Michael
198 Dupuis Lucien
198 Duprey Alexander
198 Hebert Wm
198 Norris Edward
198 Rogalski Walter
198r LeBlanc Adele Mrs

J. A. LARDNER & SONS HARDWARE
PAINTS and OILS
ROOFING MATERIALS
583 - 589 Dartmouth St. Tel. 7060 New Bedford, Mass.

HARTLEY, HAMMOND, INC.
PLUMBING—HEATING—METAL WORK
126 ACUSHNET AVENUE Tel. 1595 NEW BEDFORD, MASS.

State—Cont.
199 Houle Virging
199 Voisin Alfred
199 Voisin Mary Mrs var
202 Bachand Arthur
202 Dobshinski Joseph
202 Niedzwiedz Walter
202 Saverier Joseph
202 Pelez Albert
202 Mailloux Louis
202 Singla John
205 Abaid Peter T
205 Currie John
206 Vincent Joseph C
207 Ormerod Thomas
207½ Durant Frank
207½ Thomas Sasen
208 Dubois Winifred
208 Durant John
208 Maguire John W
209 Sullivan Edward
211 Briden Walter J
211 Hebert Alphonse
211 L'Heureux Joseph A
212 Poirier Ovila
213 Blivens Arthur
213 Goudreau David
213 Serano John
213 Linden crosses
216 Campbell John
216 Weller Clara
219 Gavaghan Bridget
219 Brewster Mary Mrs
219 Houle Evelyn
219 Thomas Melina
219 Tororeck Julia
220 Durkin John J
220 Lowney Mary
220 O'Donnell Margaret
221 Metthe David garage
222 Sullivan Hannah Mrs
224 Lyons Patrick J
224 McNamara Mary
225 Bosse Lorenzo
225 Shamhoon Joseph
226 Crombleholme Wm
226 Morosse Wm H
226 Houle Louise Mrs
226r Laughlin Thomas
226r Potvin Arthur
227 Burns Catherine Mrs
227 Cote Osias
227 Tobey Mary Mrs
228 Bannon Patrick F
228 Mahoney Margaret
228 McKowen Katherine Mrs
228 Souza John
228 Sylvia Wm K
229 Correia Joseph
229 Gonsalves Americos
229 Veary Martin
230 Rourke Wm P
230 Paliatto Mark
230 Sullivan Jeremiah jr
232 Reynolds Culbert
232 Stone Matilda Mrs
237 Blais Leonard
237 Quinn Edward
*238 N B Grocers Baking Co
239 Calnen Mary
239 Jardin Abel
239 Shea Henry A
241 Lebonte Hector
*241 Przastek John
241 Trela Frank
242 McGrath Bridget
242 Noble Ruby Mrs
243 Barber James
243 Gravel Emile var
243 Hickey Daniel J
244 Fernandes Antone
244 Souza Mary Mrs gro
244 Sylvia Joseph
244 Weld crosses
245 Sullivan John
246 Lizotte Daniel
246 Nunes Da Grella Victorino
247 Vigeant Emery
249 Trahan Solomon
251 Rocha Manuel
*258 McCarty James E truckmn
269 Clark crosses
273 Parker Elizabeth Mrs delicatessen
275 Atherton James
275 Entwistle George
275 Goldenberg Samuel M
283 Penniman crosses
366 Denault Arthur T
366 Blanchette Alfred
366 Rochefort Adelard
366 Rochefort Joseph
366 St Germain Henry F
367 Foley Edward F
367 Samson Pierre
369 Proulx George L
369 LaBarr Josephine
370 Connolly Daniel J
371 Everette Matthew
371 Paton George
371 Cedar Grove crosses

STEPHEN
fr 194 Rockdale av to 84 Matthew wd 6
8 Andre Antone
8 Medeiros Marianno
*18 Marks Joseph jr
18 Policarpo John
25 Frazier John
26 Hipolite Antone
39 Gonsalves Caesar
44 Rego Joseph
42 Ferreira Manuel
42 Pimental Antone T
45 Perreira Joseph
45 Silva Manuel P
47 Silveira Mary Mrs
47 Victoria Armand
49 Andre Victor
49 Mirander Antone
54 Fontes Antone
54 Fontes Frank
54 Gaspie Antone
59 Medeiros Manuel
59 Medeiros Mary Mrs
59 Paiva John
59 Perry Manuel
65 Medeiros Manuel F
67 Anuda Joseph

STERLING
fr 2617 Acushnet av west wd 1
1013 Cebula Antoinette Mrs
1017 Wolfe Michael
1044 DePierre Donat
1051 Vacant

STETSON
fr 181 Bedford to 16 Moreland ter wd 5
*3 Steele Fred W
*35 Langshaw W Seymour

STEVENSON
fr Barnard nr Acushnet av east and west wd 1

STONE
fr 300 Allen to 15 Grape wd 5
5 Borden Thomas J
7 Marshall Antone A
9 White Agnes
*9 O'Leary Henry
10 Marks Antonio jr
*12 Grewcock James W
31 Rawcliffe Percy
*40 Borges Addie Mrs
48 Parsons Louis J jr cabtmkr

STOWELL
fr 339 Dartmouth to Rural cemetery wd 6
11 Dalton Charles
11 Souza Edward
11 Souza Edwin
12 Sylvia Antone
13 Primrose begins
14 Amarel John
15 Fontes Maria Mrs
15 Perry James
15 Santos Antonio
16 Holmes August
18 Frates Joseph
22 Pimental Manuel
25 Crovello Elian
25 Dutra Manuel
34 Piva John carp

BOOKKEEPING ACCOUNTING SHORTHAND TYPEWRITING
NEW BEDFORD SCHOOL OF COMMERCE
1415 ACUSHNET AVE. Tel. 6519 NEW BEDFORD, MASS.

New England Bakery Co.
1070 County Street New Bedford, Mass.
Always Ask for the Loaf in the
Diamond Wrapper

Stowell—Cont.
*35 Mendoza Manuel A mason
38 DeMello Anna Mrs
39 Nolan Caesar
39 Dias Mark
42 Docca Antone
44 Caesar Delphin
44 Gonsalves Manuel
44 Silva Joseph
48 Sylvia John D
48 Field crosses
57 Dias Manuel
67 Medeiros Manuel
68 Rural cemetery

STRATFORD
fr 2598 Acushnet av to Bartlett wd 1

STUDLEY
fr 807 County to 350 Summer wd 2
*6 Hackett Owen
6 Woolfenden Milton
*6 Woolfenden L Theodore
*8 Costello Mary
8 Watts John
*8 Woodacre James
*9 Gorton Samuel D
9 Lyons Bridget Mrs
9 Gillett James W
9 Taylor John J
10 Driscoll Mary
*10 Chippendale Edward
10 Surprenant Nelson
*11 Carr Wm B
11 Chadwick Martha Mrs
11 Marsden Jeremiah
*12 Broadbent Mary
12 Grogan Thomas
12 Lawless Walter J
13 Livesly Isaac
*13 Spaulding John A
13 Storan Margaret
*14 Rogers Charles H
14 Laberge Oliver
14 McLeod Daniel
15 Worsley Ruth S violin tchr
*15 Worsley Wm
15 Duckgeischel Henry
*16 Conway Mary Mrs
*16 Crowley Jeremiah H
*17 York James L
17 Yeager Josephine Mrs
18 Bosworth Frank A
18 Hayden Ernest

SULLIVAN
fr 305 Middle to 15 West High wd 4
1 Walker Lottie Mrs
2 Gaskin Briggs
2 Mayers Alonzo
3 Smith Julia Mrs
4 Woodley Robert H
5 Brewer Edward A
5 Goner Mary A
6 W High ends

SUMMER
fr 225 Elm to 98 Nauset wds 4 3 2
42 Elm crosses
*42 Ames Edwin J
*44 Carpenter Frank G
45 Clarence A Cook Sch 304
46 Cunha Manuel
48 Coughlin Misses
50 Harrington Frank
*51 Epstein Abram
51 Isaacs Francis
51 Middle crosses
54 Raymond Annie W Mrs
*55 Davignon Regina Mrs
55 Perreault George C
58 Costa John
58 Sherman Henry E
*61 Bernier John E
61 Berry Chauncy
*61 Horton Fred L
61 Wawpler Clarence O
61 Summer st ct begins
*62 Costa Ernest
*62 Johnson Charles W
65 Jenney Mary B Mrs
65 Young Henry A
66 Gillette Raymond
66 Levesque Antoine
66 Lewis Rose Mrs
68 Driscoll Charles
69 Ashley George W
69 Gray Annie A Mrs
73 Kempton crosses
*81 Logan Catherine Mrs
*81 Lynch Frank D
*83 King Andrew H
*83 Stevens George E
83 Mill crosses
95 Cook Clarence E sch
*100 Potter Edward E F
*103 Tessier Conrad C
103 North crosses
105 Purrington Frank H
*107 Galvin Mary E Mrs
107 McCullough Susan
110 Calnen Timothy J
110 Clarke John P
110 Coyle James A
*110 McKeon John F
*111 Johnson Gustafa
111 Taber Edith M B
115 Davis Cornelia W
*115 Emerson Robie A Mrs
120 Hillman crosses
*127 Stephenson Thomas
128 Tripp Frederick
*130 Smith Lucius D
*130 Chadwick Harland C Mrs
*130 Briggs Rhoda A
*130½ Harvey Arthur
131 Bennett Franklin C
*131 Bennett Franklin C
*131 Bly Edward J
*135 Bury Adam
136 Maxfield crosses
*137 Cotter Charles H
*137 Newland Fay M Mrs
*140 Hardy Charles E
*141 Hooper George R
*141 Robbins Charles H
*144 Hughes Fred T
*145 Ruggles Sarah N
*148 Figgins Charles W
*149 Houle Wilbert
*149 Wyse Wm
150 Burns Annie M Mrs
*154 Sayles Harry D
*155 Roe Edwin G
157 Sycamore crosses
158 Murphy Thomas A
160 Breault Charles J
162 Maguire Dennis E
*164 Moorehouse George A
*165 Simpson Warren A var
167 Hillman Lillas C Mrs
163 Davidian Arsene shoe rpr
*170 Durfee Lillian H Mrs
171 Jennings Edward E
171 Simpson Warren A
*174 Smith Charles F
176 Smith crosses
*177 Gerraughty Mary E
177 Sherman Levi W
*181 Furlong Annie Mrs
*184 McAulay Michael E
185 Bumpus George C
*186 Almond Wm J
186 Nye Annie L C Mrs
*190 Gilmore Catherine Mrs
*190 Gilmore Wm H
*191 Bennett Edgar M
*193 Gifford Sumner E
193 Campbell crosses
*194 Ramsdell Frank E
*197 Higham Hiram
*198 Kirk J Frank
205 Bryant Elsie L mus tchr
*205 Bryant Eliza Mrs
205 Willis crosses
*209 Martin Wm O
*210 Simms Catherine J Mrs
*211 Woodard Burton O
211 Bly Mary C Mrs
*212 Landrie Helen N Mrs
*213 Moulton George L D
*216 Thompson Emma Mrs
218 Crocker Wm H
*218 Sturtevant Clara B Mrs
*220 Murphy Annie Mrs
*220 Ashley Arthur S
*220 Ashley Edward S
224 Parker crosses

M. F. PERRY & CO. BUILDERS' AND MARINE HARDWARE
Guns, Ammunition, Fishing Tackle, Paints, Oils, Varnishes, Brushes
Cor. SECOND and MIDDLE STS., Tel. 7182 NEW BEDFORD, MASS.

GUILHERME M. LUIZ & CO., Inc. **BANKERS AND STEAMSHIP AGENTS**
Drafts and Cable Money Orders on all parts of the world—Agents for the
FABRE LINE, CUNARD LINE, FRENCH LINE, Etc.
634 PLEASANT ST., Tel. 3000. **56 ACUSHNET AVE., Tel. 1119-M.**

Summer—Cont.
233 Caswell Ida E Mrs
*237 Killigrew Wm H
*241 Barney Albert J jr
*241 Barney Rebecca J chiropodist
246 Pope crosses
*250 Mannion Ellen E Mrs
*251 Terpeny Helen A var
252 Sanders Joseph A
*256 Gilston John W
260 Masse Hormidas
*260 Healy Thomas F jr
260 Masse David
*263 Docker Fred W gro
*265 Stratton John P
*267 Coggeshall Hayden
271 Locust crosses
*279 Nolan James J
*281 Harrington Ellen A
*286 Babbitt Arthur S
*288 Lee Misses
*288 Travers Charles I
*289 Burke John P
289 Lightbrow Albert
*290 Ashley Arthur S
*290 Hawkins Wm H
*290 Maguire Joseph
*294 Cleary Daniel J
*294 Connors John
*299 Culhane Margaret E
*303 Barrows Wm J
304 Merrimac crosses
*304 McPhail Walter S
*304 Curtis Daniel J
*307 Brenac Joseph E
310 Harrington Daniel F
*310 Messier Homer J
311 Manchester Nathaniel D
311 Jenney Fannie L Mrs
*314 Reid Robert F
*315 Broderick Gertrude Mrs
315 Dawson John
*315 Cryer John
*316 Armitage Wm
318 Robeson crosses
323 Bennett Edward H
*323 Satchell Elizabeth A Mrs
323 McKinley Misses
331 Sacred Heart R C Church
*332 Charette Arthur J
*332 Kelley Ida F
332 Hazard ends
*340 Petit Alexander
341 Gauthier Alphonse
*341 Rectory Church of the Sacred Heart
*341 Ross Philippe
*341 Valois Omer
*344 Freedberger Joseph
*344 Kenney John
*348 Murray Peter
*348 Rathgeb Joseph J
349 Allain Fidele
349 Richard Clement
349 Valois Albert
350 Studley ends
*358 Gorton Joseph
*367 Sacred Hearts Home
*368 Kirby George A
373 Dillingham Grace L
374 Austin crosses
375 Murphy John H
*376 McCartney Wm
376 Sandiford Norman E
384 Ashland pl begins
*388 McCrohan James P
*390 Woodland John
*391 Knight Jesse A
*394 Arkinson Henry J
*394 Hoard Charles E
*399 Dansereau Joseph
*404 Taber Olive C Mrs
*407 Foisy Prosper
407 LeBelle Joseph
407 Yell Leo
408 Katzman Philip var
408 Jackson Fred
410 Pell John F M barber
410 Linden ends
*413 Hickey James M
*413 McNulty Peter
418 Vacant store
415 Desnoyer Louis
415 Tremblay John
*416 Roy Joseph C gro
418 Murad Joseph F shoe rpr
418 Yell Max A
420 Kelly Joseph baker
422 Coury Attallah
422 E Durfee ends
427 Durfee begins
438 Lackemacher Christopher
*442 Silveira Henry P
*442 Taber Walter F
445 McAlpine James
445 Huard August
445 Saulnier Clarice
*446 Doyle John E plmbr
446 Cockshoot Herbert
451 Rawstron John T
451 Steele Percy
455 Weld crosses
459 Hargraves Elizabeth Mrs
*459 Briggs Albert A
*461 Turcotte Edward E gro
*464 Yalov Samuel
464 Currie Allan B
464 Cohen Meyer C
469 Boucher Joseph A
470 Guilmette Alfred
470 King Elmer E
470 Rumney Arthur W
473 Cormier Blanche Mrs
473 Evans Francis E
470 Whitham James
*473 Sharkey Joseph H
*473 Sowle Edward W
473 Washburn Arthur J
474 McGann Michael
474 Parent Delphis
474 Ashland ter begins
*477 Archambeault Jean B ins
*481 McQuarrie Florence Mrs
*484 Ashton Charles E
484 Galloway Jennie
484 Lane Samuel
484 Peel Robinson
*485 Megan Daniel F
485 Rooney Daniel T
488 Huard Alphonse
*488 Law Jesse jr
488 Page Oliva
489 Sargent Joseph F
*489 Sargent Wm A
*492 Tracey Wm
*492 Kilmartin John W
492 Partridge John
*493 Jenkinson Wm
*495 Jones Jonathan C
*495 Jones Lillian nurse
496 Ashton Herbert H
496 Cornell Frank A
496 Cunningham Joseph
496 Simpkins Wm M
*497 Southworth Samuel
497 Speak James W
498 Clark crosses
*516 Gonneville Joseph gro
517 Penniman crosses
*523 LaFrance Alphonse
*524 Hood Elizabeth Mrs
*526 Crabtree Sylvester
*526 Ross James A
527 Snell Clifford H
*529 Harrison James S
532 Abrain Albert
532 Bochman Paul Carl
*532 Bochman Albion E
532 Hawkswell John
*533 Weisberg Abraham
*533 England Anatole
536 Walsh Henry
536 Rankin Archibald
536 Riley Wm J
*537 Campbell Kenneth
*540 Desert Joseph
540 Kenyon James
544 Hutchinson Joseph
*544 Leadbetter Henry
*544 Thacker Richard
*547 Rose John
548 Cedar Grove ends
549 Baldwin Walter
549 Robinson Edmund P
553 Curtis Henry E
*553 O'Hare Annie Mrs
562 Ferreira Manuel
562 Gonsalves Antone

UNIVERSAL PRESS PRINTERS
21 No. Second St., NEW BEDFORD, MASS. **Phone 5150**

Lumber Est. THOS. W. CROACHER
Sash Doors, Blinds and all kinds
Builders' Supplies
Corner Water and Leonard Streets Tel. connection New Bedford, Mass.

Summer—Cont.
562 Simpkins Jesse
566 Astley Albert
566 Baron George
*566 Downey Ellen Mrs
570 Ashworth Edwin P
570 Badger Edward W
570 Hammond Cecil C
574 Boulais Louis J
574 Downey James
575 Peckham crosses
576 Barton Oswald
576 Strack Alex
*591 Bessette & Tremblay lndry
*591 Summer Street Laundry
599 G A & P Tea Co The
599 Coggeshall crosses
*605 Bergeron Joseph W prov
*606 Mahoney F A & Co drug
607 Thompson Wm E
608 Arnold Cyrus
*608 Mahoney Mary A Mrs
609 Hoffman John shoe rpr
610 Economos George barber
613 Adamowicz Joseph
613 Cummings Elmer J
*613 Wardick John
*614 Auger Oscar E
614 Filipek John
614 Wilkinson Robert J
*617 Brazil Mary Mrs
617 Garcia George
*617 Sylvia John
618 Economos George
618 Fortier Aime
618 Yates Richard
619 Quintin Hormidas A barber
621 Quintin E & R dry gds
*622 Forman Carleton B
*622 Schmidt Hugo E
622 Whitehead Alfred L
628 Adams crosses
*628 Pedro Joseph
628 Pedro Wm J
*628 Souza Wm H
*634 Grossman Max
*634 Rogers John
634 Ward Brad
*640 Catlow James
*640 Foley Patrick J
640 Mahoney Joseph A
646 Ashworth Margaret
646 Golda Joseph
646 Koczera Nicholas
652 Broughton James
652 Cockshutt Thomas E
652 Skinner Arthur W
661 Vacant
671 Sawyer crosses
*674 Hampton Thomas H baker
684 Hampton Thomas H
684 Walsh Catherine Mrs
685 Schoene Robert
*685 Schoene Theodore
*689 Anderton Albert
689 Dolan John
*689 Gallaher Lawrence
689 Garfield crosses
703 Alexander Leon
*705 Wilmot Frederick A
*706 Villeux Louis
706 Heaton Thomas
*706 Riley Florence
711 Buchanan crosses
714 McDonald James
715 Bailey Edward
717 Feldgen Herman J
717 Martin Wm
*726 Mercer Fred
726 Taylor Archie
731 Fillmore crosses
749 Turner Edwin
751 Polk crosses
*765 Holy Name Rectory
771 Taylor crosses
791 Van Buren crosses
803 Jackson crosses
821 Monroe crosses
839 Jefferson crosses
857 Nauset crosses

SUMMER STREET COURT
fr 61 Summer west wd 4
1 Fish Mary J Mrs
1 Johnson Maria Mrs
1 Moore Wm
3 Paull Edward L
5 Coleman Mitchell
5 Woodard Wm
7 Sulvay Joseph

SUMMIT
fr 849 Kempton to north of 629 Maxfield
3 Spooner Frank H
*5 Manning Joseph S
*7 Dayton George M jr
9 Russell Ruth A Mrs
9 Lamy Marguerite Mrs
17 Mill crosses
28 Robinson Florence
35 Jones Frederick M
37 North crosses
39 Jones Adelaide I Mrs
43 Jackson Edgar M L
45 Vacant
*51 Hall Frank
67 Hillman crosses
103 Maxfield crosses

SUNDERLAND
fr 777 Tarkiln Hill rd north wd 1

SUTTON
fr 249 Highland to 372 Shawmut av wd 2
*1 Corrigan Thomas
60 Taylor John
*70 Chadwick Thomas
*78 Corrigan John
78 Dewhurst Thomas
164 Shawmut av crosses

SWAMPSCOTT
fr 757 Tarkiln Hill rd north wd 1

SWAN
fr 85 Apponegansett to 94 Butler wd 6
35 Apponegansett crosses
134 Butler crosses

SWIFT
fr 391 Bolton to 300 Dartmouth wd 6
18 Cardoza Manuel V
18 Lopes Manuel
18 Simmons Joseph
18 Marsden Robert
19 Hemingway Bros garage
22 Hemingway Joseph
25 Hemingway Philip
22 Simmons Frank
22 Rita Joseph
27 Ferreira Arcenio
27 Santos Joseph
27 Vivieros Manuel
30 Affonso Fellipe
30 Furtado Joseph
30 Lima Marion
30 McDonald Clara Mrs
33 Angelo Peter
33 Sylvia Antone
34 Amaral John J
34 Costa Louis
34 Evarista John
37 Ferreira Seraphino
37 Daniel Joseph
38 Goes Isabelle Mrs
38 Sylvia Manuel E
38 Viera Manuel
42 Avila Mary Mrs
42 Costa Antone
42 Hemenway James
42 Soares Urbano
48 Theodore Antone
51 Cambra Manuel
51 Costa Manuel
51 Mendoza Manuel
52 Souza Frank
52 Teixeira Manuel
52 Viera Antone
53 Costa Manuel
53 Lewis Manuel
57 Hemlock crosses
62 Teixeira Jules
63 Gonsalves Joseph
63 Teixeira Joseph
65 Costa Manuel C
65 Joseph Carrie

M. C. SWIFT & SON UNION STREET
North Side below Purchase St.
NEW BEDFORD, MASS.
MEN'S WEARING APPAREL

ROBBINS ELECTRIC COMPANY
ELECTRICAL CONTRACTORS AND SUPPLIES
Radio Sets and Supplies
356 ACUSHNET AV. Tel. 3125 NEW BEDFORD, MASS.

Swift—Cont.
65 Joseph Mary Mrs
65 Ribeiro Mary Mrs
65 Souza Matthew
69 Bielefeld Richard
69 Silva Frank S
71 Costa Domingos C
71 Rebello Manuel P
71 Rebello Mary J Mrs
76 Garlington James
76 Redfern Bertram
78 Gomes Jack
78 Torres Louis
78 Torres Matilda Mrs
80 Howarth Ida Mrs
*82 Adams John
84 Smith Edward
89 Borges John J jr
89 Corey Frank
89 Arruda Mary Mrs
93 Cligg Walter
93 Ferreira Jose
93 Luz Mary Mrs
93 Teixeira Peter
99 Dutra Henry
105 Clegg John
108 Martin Rosaline Mrs
108 Smith James
110 Swift Street Garage
121 Dartmouth crosses

SYCAMORE
fr 982 Pleasant to 210 Liberty wd 3
5 New Bedford Armory
*21 Allen Fred
*21 Bassett Pierre G
*22 Helps G Stanley
*23 Robenolt Edward S
*24 Sycamore St Garage
*24 Vance Caroline Mrs
*25 Mandell Augustus H phys
26 Bonney Marcellus P
26 Duff Annie Mrs
*27 Kavanaugh Leo F
29 Clifford Samuel A
*31 Octave Susini
30 State crosses
39 Vacant
*32 Lilley Wm
32 Thacker Teresa
*33 Kelley Albert J
*33 Schuler Jacques
*34 Wing James T
*37 Borwnell Herbert J
38 Walden crosses
*41 Lawrence Clarence E
*44 Fournier Frank X
*41 Silvia David M
*43 Donaghy Andrew H
*44 Madsen Carl A
*45 Bergeron Joseph H
*45 Lucas Edward L
*46 Deasy John
46 King John W
*47 Sawyer Henry A
48 O'Connor Thomas J
*48 Sherman Wm N
48 Thomas crosses
49 Poole Addie W
*54 Servais Auguste
*54 Sloane Wm
54 County crosses
*56 LeBlanc Jennie E
57 Lewis Ellen Mrs
*58 Davis Israel
58 Soule Ernest L
*59 Parsons Walter H
*59 Wordell Franklin
*60 Donaghy John W
*60 Stevens Wynne A
*63 Sowle Theodore R
67 Summer crosses
69 Allen Isaac R
*69 Sullivan Michael F
70 Gardner Hervey S
*70 Putz Albert
*71 Fanning James H
72 Drayton Hodges
72 Taber Bessie Mrs
*73 Bowman Martin M
73 O'Brien Raimond F
*74 Jennings Anna L
*75 Borden Charles L
*75 Rice Eva C Mrs
75 Chestnut crosses
83 Allen Charles J jr
83 Peavey J Farrington
*85 Brightman Wm C
85 Lowe Abner D
85 Cottage crosses
*93 Trask Robert M
95 Gray James H
95 Spruce crosses
*100 Spicer Fred G
*101 Poole Florence A
103 Faunce Mahlon S
*104 Mosher Herbert F
105 Fisher Francis M
*106 Burke Ezelia M
106 Tripp Warren B
107 Benson George H
107 Haskins Sylvia S Mrs
107 Cedar crosses
*113 Marble A Ethel
113 Potter Fred M
114 Slocum Samuel J
114 Ash ends
*115 Lee Charles C
*116 Luce Walter A L
*117 Sherman Elijah E
*118 Brady Patrick H
118 Washburn Alanson R
*119 Tripp Arthur A
119r Doherty Elizabeth
*120 Doane Joshua G
121 Johnson Josephine E Mrs
*123 Smith Clara M Mrs
124 Advent Christian Church
*125 Perroni Peter
126 Maiden James T
*127 Crowe Michael A
127 Kelley Mary Mrs
127 Emerson crosses
128 Johnson Frank E
128 Wheeler Harry F
*129 Douglass Frederick C
*129 Robinson Howard G
130 Capra Attilio
131 Peirce Charles
*132 Burns Mary
135 Davenport George E
137 Peck Charles L
*146 Casey Major J
141 Phelan Misses
141 Chancery crosses
*144 Marshall Charles E
143 Taft Daniel H
145 Miranda Amos
145 Pinto Berard
*147 Marshall Manuel G jr
148 Ould Thomas G
*150 Young Percy H
*152 Manley Charles H
*154 Hall Thomas H
*155 Borden Frank W
155 Fradipietro Pasquale
*156 Peach Henry S
*156 Phelan Joseph A
*157 Wintermeyer Emily L
159 Cliff Wm
*159 Thomas Charles E
*161 Johnson John
*161 Karl Henry J
161 Park crosses
165 Whalley Herbert
*167 Bogie Frank G
*170 Payne James M
*172 King Alfred J
*172 Minkin Jacob
183 Smith Frederick G
*185 Maxfield George F
214 Liberty crossing

SYLVESTER
fr 483 Chancery to 84 Caroline wd 5

SYLVIA
fr 130 River rd to 2038 Acushnet av wd 1
38 River rd crosses
54 Cabral Charles
59 Moreno Julio
65 Gaudreau Joseph
81 Whalley John W
*89 Poirier Dolphis
108 Belleville av crosses
*117 Jackson Abraham

For Service Use the "Green O" Directories

WENTWORTH CLOTHING CO.
MEN'S CLOTHING AND FURNISHINGS
211 UNION STREET Tel. 999

Sylvia—Cont.
119 Cormier Mary
119 Henry Albeni
119 Peel Joseph T
*119 Walmsley Joseph
124 Beauvais Fortunat
124 Breault Ozee
126 Camara Alfred
126 Souza Louis
128 Santos Joaquim
137 Brightman begins
138 Carreau Antonio
*138 Robitaille Ovila contr
146 Cormier August
*148 Cormier Samuel real est
149 Ferreira Manuel
*150 Bergeron Omer
*151 Riley John E
152 Varieur Octorien J
153 Harrington Daniel F
*154 McWhinnie Robert
*155 LenEyck Peter C
*155 Simmons James
156 Beel Wm
*167 Tomlinson Peter
180 Acushnet av crosses

SYLVIA'S COURT
fr 79 Crapo west wd 6
1 Medeiros Joseph
1 Pacheco Louis
1 Sylvia August

TABER
fr 135 Page to 58 Brigham wd 5
*19 Cherry George R
*37 Gould Charles A
51 Perry Manuel A
*51 Wheelden George
55 West crosses
57 Shea Dennis A
*60 Pacheco Jacinth
60 Ponte Antone
60 Thomas John
64 Pacheco & Sons garage
67 Pacheco Gilbert
67 Sylvia Edwin
*67 Sylvia Francis A
*75 Harrington Anna
*77 Borden Robert T
*77 Burke Robert M
84 Brigham crosses

TACOMA
fr 2795 Acushnet av to 1000 Church wd 1
1010 Breton Cyrille
*1023 Supry Arthur
1024 Gouveia Manuel
1024 Mello Manuel
1042 Booker Thomas
*1042 Gibbs Wm L
1082 Loiseau Cleophas R
1091 Lapointe Wilfred
1094 Vacant
1101 Boucher Francois
1104 Harris Frank W contr
1108 King Thomas
1135 Breton Joseph
1135 Gartside George
1148 Tetreault Alfred
1148 Tetreault Joseph
1150 Church crosses

TALLMAN
fr 269 Belleville av to 46 Brook wd 1
[illegible] Bernier Emile
[illegible] Carneiro Domingos [illegible]
8 Santos Teotomio
[illegible] Shubzda Klemence
[illegible] Srodzinski Adam
12 Balaker Valaria
12 Kiluk Julius
16 Barboza Antonio
16 Gaucher Ernest B
16 Plante Arthur
16 Savaria Lorenzo
20 Ethier Charles
20 Ethier Omer
24 Boucher Victor
24 Allain Eugene A
24 LaPalme Odile Mrs
24 LeBlanc Roderiques
24 LeClair Amie
28 Dulong Armand L
28 Lamme Charles
28 Dupre Ferdinand
28 LaPalme Odile
28 Larochelle Leonie
28 Mullarkey James
28 Surprenant Hector
32 Gaudreau Xavier
32 Russeau Charles
32 Morrissette Albert
33 Brillion Edeas
33 Brissette Alexis
39 Vautour Albert
44 N Front crosses
45 Papineau Dosithe
51 LaFlamme Napoleon
50 Page Joseph
50 Reibeiro Jose H
50 Trojan Frank
51 Carrier Noe
*54 L'Heureux Alberic
55 Kuczewski Walter
55 Moreau Celestin
55 Paquette Rosalie Mrs
59 Boradman Elizabeth
59 Swerad Magolina Mrs
60 Depault Donat
60 Pelland Henry
60 L'Heureux Celia
63 Rodeillat Francois
*63 Perry Stanley garage
64 Cyr Julie Mrs
64 Jalbert Frederick
64 LeBlanc Isaie
68 Boisclair Antonio
68 Bilodeau Marie
68 Pelletier Joseph
72 Acushnet av crosses
78 Higginson Ada Mrs
78 Lapointe Leonce
78 Roberts Joseph L
*82 Magnant Louis fish
*84 Gamache Wm garage
85 Manning Peter
*87 Bolduc Wm
87 Jodoin Phileas
87 Hebert Margaret Mrs
88 Richard Calise
88 Richard Oliver
88 Smalla Gotleib
90 Lauer John
*90 Lehner Annie Mrs
90 Walsh Nancy J Mrs
*91 Toussaint Lucien
92 Billington James
92 Kobza Anna M Mrs
93 Poirier Arsene
93 Toussaint Louis
95 Astley Mary Mrs
95 Boehler Max F
95 Boehler Louise Mrs
98 Ashworth Margaret Mrs
99 Unity Home
100 Horrocks Ernest C
104 Kerfoot Annie Mrs
104 Lajeunesse Edward jr
104 Magnant Louis
104 Robillard Camille E
106 Seguin Thomas R
109 Buckley Benjamin
109 Blecha Mary Mrs
109 Ward James
110 Rainville Joseph
110 Williams Albert [illegible]
111 Gagnon Henry jr
111 Jenney Irving N
111 Payton Ernest
*113 Cejka Annie Mrs
*113 Cejka George
113 Jacques Clara Mrs
116 Ashley boul crosses
119 Bergeron Joseph G
*119 Hamel Wm D
*119 Langlois Crosby J
120 Laycock James H
120 LeRoy Felix
*125 Dextraze Rose Mrs
125 Boucher Rosalie Mrs
125 Verrier Darius
126 Cooper Frank
126 Furtak Charles
126 Martin Josephine Mrs
129 Jackson Harry
129 Luaczenski Frank
130 Daudelin Phoebe Mrs
130 Lemieux Wilfred

C. E. Beckman Co. AWNINGS
15-35 COMMERCIAL STREET Tel. 5010 Flags Tents

SPOONER
836 PURCHASE STREET
MUSIC DEALER
PIANOS AND PLAYERS
PHONOGRAPHS AND RECORDS

Tallman—Cont.
131 Bombardier Wm S
131 Jackson Wellesley D
131 Lemire Alex
131 McClure Joseph W
131 Peacock Milton H
131 Rousseau Adelard
131 Voghel Ida J
*132 Dupre Albina Mrs
132 Fournier Ernest J
132 Goulet Edward J
132 LaFlamme Romeo
132 Sasseville Eugene
134 Devost Blanche Mrs
134 Michaud Thomas
*134 Trudeau Joseph S
135 Demers Joseph
135 Methot Joseph
135 Rheaume Telesphore
136 Dlouhy Charles
136 Dlouhy Charles jr
136 Janacek John
137 Angers Pierre
137 Chassey Arthur
137 Strong Napoleon
140 Charron Leo
140 Charron Ovila
140 Dumont Frank
141 Cote Edward
141 Courtemanche Wilfred
141 Roy Wenceslas
144 Conroy Edmond
144 Duckworth Alexander jr
*144 McClure George H truck
145 Metivier Emma Mrs
145 Sovinski Frank
147 Barber Alfred
147 Pichette E Antonio
147 Trahan Jennie Mrs
148 Hopwood Thomas
148 Lambalot Emile C
148 MacNeil John L
150 Walder Myer
152 Barber Joseph
152 Dubois Joseph A
152 Prihoda Frank
152 Prudik Frank
154 Charron Adrien
154 Farraday Mary P Mrs
154 Krivates Costas
155 Boch Alexander
155 Kavemavcyk Szezpian
155 Seferiadis Prodomos V
156 Gillet Alphonse
156 Walda Joseph
156 Walda Wm
158 Patnaude Adjutor
159 Christie Alexander jr
159 Caron Alfred
*159 Gregoire Napoleon
164 Brook crosses

TALLMAN'S LANE
fr 149 Acushnet av west wd 5
4 Domingues Arthur
4 Silva Joseph S
4 Marques Joseph S
5 Averick Samuel
5 Quell Sarah Mrs
4 Spinola Joseph

TARKILN HILL ROAD
fr Acushnet line at Lunds Corner to 1141 Mt Pleasant opp Plainville rd wd 1
4 River rd ends
14 Boyer George
14 Boyer Peter contr
14 Boyer Wm
17 Acushnet P O
*17 Hornbly Estelle B Mrs gro
17 Mill rd begins
*23 Ward Wm R
29 Seddon Walter H
29 Sherman Charles E
*42-44 Wayside Inn The
50 Belleville av crosses
*65 Vien Eugene H
70 Cobb ends
73 Bernard Oza contr
*74 Cobb George S
75-77 Vacant
88 Acushnet av crosses
90 Braley & Lucas prov
98 Holdsworth Emma
100 G A & P Tea Co The
106 Hathaway Anna L Mrs
115 Agawam begins
118 Vacant store
120 Vacant store
126 Andrews Wm F
126 LaCroix Armand
*140 Martin John carp
143 Kingston begins
145 Metcalf begins
160 Conduit ends
182 Fernandes Antone
201 Caswell ends
202 Coffey Joseph
202 James Robert
213 Frates Constantine
231 Yates begins
*239 Metcalf Jesse F
240 Felton ends
*271 Brown James
280 Wellfleet ends
*285 Reed Isaac carp
294 Orleans ends
317 Pine Grove begins
328 Chatham ends
*340 Gray Philip H
*340 Manchester Sophia Mrs
343 Roy Joseph
344 Manchester Philip
*359 Cote Anna
362 Frates Thomas
362 Geier Vincent
362 Seifert John jr
362 Tisbury ends
375 Parker Harriet Mrs
380 Somerset ends
385 Gray Frank L
398 Flint ends
399 Jeffrey Joseph A
400 Rudell Richard
404 Hesketh George H
*405 Wright John
*414 Desmarais Joseph V gro
422 Ashley boul crosses
427 Halliwell Thomas
427 Waitt Benjamin A
*431 Scherzer John M
*441 Trahan Joseph D gro
441 Lowell begins
464 Alice ends
465 Lawrence begins
493 Hawes crosses
515 Prescott crosses
522 Asselin Alfred
541 Oliver crosses
550 Lapolla Joseph
567 Church crosses
592 Guay Pierre grain
593 Worcester begins
*595 Lapolla Joseph gro
596 Park av ends
597 Dutra Frank
*615 Deslaurier J Arthur
615 Acushnet Sta N Y N H & H
617 N Y N H & H crosses
626 King's highway ends
*627 Lambeth Rope Corp
711 Lambeth begins
735 Dana begins
757 Sunderland begins
790 Breault begins
800 Fernandes begins
803 Bosnengo Frank
819 Evans Flora L
821 Vacant
834 Vacant
876 Mt Pleasant ends

TAYLOR
fr 357 Myrtle to 358 Mt Pleasant wd 2
101 Myrtle crosses
144 Summer crosses
186 Mt Pleasant crosses

TAYLOR SQUARE
junct Acushnet av and Princeton wd 1

TEMPLETON
fr 163 Highland to 262 Shawmut av wd 2

PELEG H. SHERMAN, 505 County St.
FUNERAL DIRECTOR AND EMBALMER
OFFICE PHONE 690-W
RESIDENCE PHONE 690-R

Squire S. Davis Co.
Tel. 874 573 Mill Street
DISTRIBUTORS OF Franklin REGISTERED U.S. PAT. OFF. MOTOR CARS

TERRY LANE

fr 2786 Acushnet av east wd 1
818 Dufresne Wilfred
886 Mattos Manue
870 Millette Frank
918 Gonsalves John R
986 Connors James jr
986 Ferry Manuel
986 Dawson John L
986 Silva Antone P
991 Grobliki Frank

THATCHER

fr 23 Grit to 1025 Cove rd wd 6
*1 Harrison Margaret Mrs
*5 Luckraft Wm
7 Momot Adam
11 Pollitt Wm
*15 Wilkinson Benjamin
16 Johnson Samuel
16 Luckraft Henry
16 O'Brien Daniel
*17 Wignall Julia Mrs
19 Bannister Jane Mrs
19 Masse Ovide
19 Poitras Louis
23 Hall Hubert win cleaner
23 Stenson Thomas L
00 Cove rd crosses

THOMAS

fr 97 Hillman to north of 47 Sycamore wd 3
*59 Davoll Clarence J
60 Gabriel Samuel E
*60 Gifford Bertha L Mrs ldgh
*62 Perry Florence E Mrs
*62 Perry Wm B
*63 Pope Ida A Mrs
64 Maxfield crosses
*64 Barrows John H
*72 Bates Whitney E
*75 Lilley George E
75 Lilley Mary E Mrs
76 Himes Elizabeth F
77 Lowther John M
*77 Rennerfelt Hedvig Co
78 Gilman Kate Mrs
78 Hammond Louis
78 Whelan James S
81 Cataldo Joseph
81 DeMarco Madelina Mrs
81 Sycamore crosses
82 Law Mary Mrs
*82 MacDonald Alexander
*83 DeMoranville D Herbert garage
85 Barnes Ann
85 Chaney Misses
85 King Reuben T

THOMPSON

fr 117 Purchase to 210 Dartmouth wds 5 6
*5 Vera Wm R comb works
6 Medeiros Wm
6 Murray Thomas F
6 Nolan George
8 Brown Rachel T Mrs
9 Costa Gabriel
10 Bettencourt Manuel
10 Rocha John
*13 Perry Manuel T taxi
17 County crosses
24 Farrell James H
25 Arruda Antone
*25 Jones Alexander J
*25 Jones A J & Co plmbrs
25 St Marie Horace
*26 Gomes Narcizo
*26 Michael Joseph
*26 Paul Ignacius
27 Benevides Manuel
27 Smith Frank E
27 Warwick begins
*30 Mello Frank
*30 Souza Fortunato
*30 Walsh Henry P
*32 Kendall Harry
*32 Shuster Harry
*32 Veira Manuel
35 Cunha Manuel
35 Gracia Margaret Mrs
35 Miguel Mary Mrs
36 Ferreira Manuel C
36 Linhares Manuel
36 Vieira Manuel J
36 Hyacinth ends
39 Costa August M
39 Sylvia Antone B
39 Sylva John M
*40 Cardoza & Miguel bakery
41 Raposa Joseph var
42 Ferreira Augustino
42 Dias Antone
43 Almeida Antone
43 Almeida Theodore
43 Souza August
46 Chaves Joseph M
46 Gaspar Antone
47 Feingold David
47½ Fachado Abel shoe rpr
48 Sylvia George F
48 Viera Manuel J
48 Tavares Joseph M
48 Viera Manuel
48 Hall crosses
49 Rose Antone
49 Williams Wm
50 Eastwood John T
50 Lafferty Helen
*50 Larkin Misses
*50½ Mercer Alice I var
52 McCafferty James
52 Walsh Dennis
56 Correia Albert
56 Sharples Margaret Mrs
56 Sharples Thos
56 Francotte Frank J
60 Portuguese Bapt Mission
73 Thompson St School 412
73 Crapo crosses
79 Lucia Antone
79 Pierce Albert
79 Silva Adolph
79 Sylvia Manuel
80 Medeiros Frank
80 Moniz Marion
80 Cardoza Joseph M
81 Lemos Domingos F
81 Rapoza Manuel P
82 Goulart Domingos S
84 Miguel Antonio
84 Pasquale Manuel
88 Costa John
88 Morey John
88 Pacheco John
92 Correia Joseph
92 Lima Frank M
92 Swain Frank
93 Bonney crosses
96 Boteilho Manuel
96 Lemos Frank
96 Souza Joseph
98 Frates Manuel
98 Medeiros Jules C
98 Tessier Manuel
99 Holmes Elmer
99 Morris Seraphim
103 Ferreira Antone
103 Martin Manuel
103 Santos Augustino
103 Sylvia Anna Mrs
*104 Sylvia Edward F
*104 Gomes Sabina Mrs
105 Downey Wm P
105 Dalgleish J Wm
105% Moniz John coffee
106 Luiz Jose M G
114 Ledoux Matilda Mrs
106 Rawlins Oliver J
106 Souza Evariste Mrs
106 Orchard crosses
112 Alvernaz John P
112 Perry Manuel R
112 Roderick Manuel
115 Perry Augustus
*115 Simmons John J
*115 Viera Calser
120 Newett Ellen Mrs
*120 Newett Wm
120 Simmons Manuel
122 Madden Mary E Mrs
*122 Waldron Mary A Mrs
122 Waldron Thomas
122 Holmstrom Peter
123 Briggs crosses
*124 Perry Antone E jr gro
126 Aguiar Manuel
126 Simas Frank
*130 Santos Louis A metal wkr

Slocum & Kilburn Mill Supplies
23 - 27 North Water Street Electrical Supplies
Tels. 5100 - 5101

WASHBURN Dependable Textile Specialties
WOODWORKING
"PERFECTION" SHELL ROLLS | "KORE-LOKT" PIN BOARDS | "WASHBURN Wood Top Rolls
224-234 NO. WATER ST. Tels. 7350 and 7351
WASHBURN STORE SERVICE
STORE PLANNING
FIXTURE AND SHOW-CASE BUILDERS

Thompson—Cont.
132 Almeida Joseph
132 Bettencourt Matthew
132 Enos Annie
135 Cordeira Joseph
136 Moniz Antone
136 Pimental John
136 Sylvia Joaquina L
136 Sylvia Manuel
136 Grade John F
*137 Rapoza Joseph
*137 Sylvia Joseph R
138 Enos Annie var
144 Bolton crosses
148 Vacant
152 Frates Joaquim
152 Perry Joseph
152 Rapoza Antone F
154 Oliver Louis
154 Oliver Mary
154 Rego Jesse L
158 Linhares Manuel
158 Perry Frank
158 Silveira Joseph G
162 Forrest John
*170 Goulart Arthur var
171 Hemlock crosses
173 Brown Alvin
173 Martin Louis
*173 Medeiros Domingos A
174 Aguiar Manuel
174 Barros John
174 Pedro Joaquim
176 Duport Manuel
176 Frates Francisco A
176 Souza James R
*177 Marshall Joseph R
177 Phillips Francisco
177 Targil Fred
178 Silva Thiotenio
178 Silveira Manuel G
180 Lombard crosses
*183 Perry Manuel S
184 Frates George
184 Tripp Arthur C
*184 Silva Francis C B
188 Martin Manuel
188 Souza Wm
188 Boteilho Antonio
199 Bourne crosses
208 DeMello Antonio J
208 Warren Joseph C
208 Warren Minnie Mrs
216 Dartmouth crosses

THORNDIKE
fr 4388 Acushnet av east wd 1

TILTON
fr 121 Shawmut av to Oak Grove cemetery wd 3
*2 Tilton Wallace C
*5 Dorgan Timothy J
*6 Ellis Caleb L
*8 Aulisio Marino
23 Chancery crosses
56 Caroline crosses
68 Oak Grove cemetery

TINKHAM
fr 543 Belleville av to 120 Church wd 1
33 Belleville av crosses
49 Hope crosses
103 Diman crosses
106 Blais Bernadette
106 Lamoureux Emile
106 Richard Edmond
106 Sarsfield Martin
106 Tetreault Delse
106 Therrien Joseph E
106 Kidd James
110 Almeida Manuel F
110 LeBlanc Urban
110 Ribeiro Jose
110 Silva Joaquim
114 Goodfellow Charles E
114 Rebello John E
117 Becotte Wm
119 Antonio Andurica Mrs
120 Pacheco Angelo M
120 Simmons Manuel T
121 Calaca Anna Mrs
122 Vacant
123 Henriques John A
126 Macabello Manuel M
126 Medeiros Antone
126 Resendes Conceicao B
126 Sims Christian
128 Mello Manuel E
128 Rebello Manuel E
130 Bessette Ernest
130 Bessette Hormidas
130 Magnant Henry
130 Perry Alphonse
132 Labbe Desire
*135 New Bedford Auto Co used car dept
136 Dumas Joseph E
136 Gauthier Ernest
136 Lavigne Eugene
137 Gauthier Adelard
137 Hebert Julia Mrs
137 Manoloff Christie
138 LeBlanc Ovila
138 Leger Frank D
138 Loranger Henry E
140 Anger Josephat
140 Legere Alphee
143 N Front crosses
148 Catraverse Mary Mrs
148 Souliere Alfred
148 Poirier Matheos
149 Bonnoyer Pierre
149 Banville Alexandrina Mrs
149 Pearson Annie Mrs
149 Pearson Octave
151 Baron Adelard
151 Picanso John
151 Potvin Napoleon
153 Key George
154 Becotte Flora Mrs
154 Martel Josephine Mrs
157 Vacant
158 Pomfret George
158 Pomfret Margaret Mrs
159 Casey Stephen
159 Cyr Leonard
159 Bernier Arthur
159 Goguen Philip
159 Languedoc Henry
159 Branchaud ct begins
162 Cordier Alfred J
162 Gorczjca Frank
162 McKay Alfred
163 Cabral John
163 Pacheco Manuel
163 Vingie Francis J
164 Almond George
164 Kirby John F
164 Leeming Robert
*164 Barton Wilfred F
164 Grogan Catherine Mrs
164 Humphreys Alexandre
164 Kirby Robert
164 Metcalf Matthias
165 Chase Joseph
165 Connor James
165 Girard Valmore
165 Potvin Joseph
168 Belanger Felix
168 Lemire Theophile
168 Guintin Louis
171 Babineau Dominique
171 Baillargeon Joseph
177 Acushnet av crosses
183 Ross Edgar J
183 Suprenant Louisiana
185 Suprenant Alphege
189 Fournier Charles E
189 Fournier Mary Mrs
189 Gendron Ferdinand S
189 Langlois Adrian
190 Babineau Henry
190 Bloomer Anthony
193 Cournoyer Paul
*193 Gonsalves Mary
*193 Quintin Adelard real est
197 Livesey Richard
197 Foley James A
198 Farley Nathalie
198 Bouley Norbert
*201 Lenhart Frank
201 Lenhart Wm
*202 Poirier Benonie
202 Pothier Saul
202 Roe George J
*203 Rosen Abraham
205 Chadwick Samuel
205 Nuttal Frank

Hemingway Bros. Transportation Co.
FAST MOTOR TRUCKING SERVICE
Between BOSTON — NEW BEDFORD — FALL RIVER
MAIN OFFICE AND TERMINAL 17-19 SWIFT ST. Tel. 3638
BOSTON OFFICE 10 LEWIS ST. Tels. Richmond.4043-3452

PAINT and HARDWARE

PHONE 4233
NORRIS
738 PLEASANT ST.
Opp. N. B. Hotel

Tinkham—Cont.
206 Blair John
206 Duggan Edward J
206 Duxbury Harry
*206 Smith Edward
*209 Gibbs John W
209 Howarth John
*210 Lemerise Joseph
214 Hopkins Bernard
*214 Quigley Thomas F
217 Higgins Frederick
*218 Daley Mary J
218 Mahoney Matilda
230 Ashley boul crosses
237 Dias Albert
*237 Lemos Manuel J
241 LeClair Wm
244 Boulet Adelard
244 Palmer Albert
245 Magnant Fred
245 Vilalla Frank S
249 DeBie Philip
249 Ohensorge Wm
*250 Record Arthur J
254 Hogan John
256 Marlow Edward
257 Joseph Manuel
257 Knowles Henry
257 LaBrecque Ovila
258 Isherwood Harry
258 Birtwistle George
*260 Herzog Frank
261 Hunt Wm
261 Proctor Mary Mrs
261 Sharpe Floyd H
266 Frigault Alfred
268 Abrain Amedee
268 Martel Prosper
268 Eltis Ernest
269 Lebrun Bernard
269 Rainville L Frederick
270 Salisbury Harry
270 Spirlet Louis
270 Anneheim Ferdinand
275 Slight Wm
278 Moran James
279 Rowbotham George H
280 Renaud Clarinda
280 Letendre Donat
280 Renaud Eugenie
281 Morrow Charles
282 Godlewski Antone
287 Blouin Joseph
287 Greenough Henry jr
287 Hallworth Vernon
290 Bahia Antonio
293 Carrier John B
293 Hoyle Albert
293 Maher Elzear
295 Voghel Hilaire prov
296 Boyle Florence Mrs
296 Brook crosses
296 Disbury Robert H
296 Dewhurst George
296 Nelson Fred
297 Gagne Paul jr coal
298 Voghel Hilaire gro
300 Riley Charles
*301 Gagne Paul
301 Raynor George
302 Beck Wm
303 Crossley Herbert
303 Morrow David
304 Hardman Wm
304 Savage Wm
304 Thomas Manuel
306 Maranda Frances
*306 Souza Antone M
306 Fernandes Antone
*307 Hargreaves Thomas
311 Lyons John
312 Ewaszko Peter
312 Jason Albert
315 Harrison John W
316 Ataman Theodore
316 Kalenkiewicz John
316 Radu Mary Mrs
316 Rodu Milan
318 Johnston George
*319 Lague Edmond
320 Whitely Harold
323 Souza Virgilio
323 Whitman Ellen Mrs
*326 Tripp George E
327 Hadfield Frank
327 Holden James W
327 Pearson Daniel
331 Bolton Alfred
332 Weston Charles
337 Dean Morris
341 Monteiro Francis
343 Church crosses

TISBURY
fr 275 Dawson to 362 Tarkiln Hill rd wd 1

TOBEY
fr 4283 Acushnet av east wd 1
0 Berube Napoleon
0 Dandurand Alphonse
0 Lajeunesse Fred
0 Allard Edmund J
15 Roy Alfred

TOLLAND
fr Bartlett to Morris wd 1

TOPHAM
fr 205 Highland to 304 Shawmut av wd 2
56 Highland crosses
70 Sharek Charles
72 Sharples Wm D
76 Pentleton David
*77 Seeley George
79 Houghton Arthur
85 Rayner Joseph
*86 Rogers Albert R
*86 Rogers Bros dairy
87 Quapp John
92 Shepley Mary E Mrs
127 Harvard crosses
*129 Johnson Harry
*131 Pomfret Thomas
135 Holt James
141 Hines Addie P Mrs
*141 Russell Frederick R
157 Shawmut av crosses

TRANSIT
fr 71 Rockdale av to Frank wd 6
4 Costa Manuel
5 Vacant
14 Almeida John

TREMONT
fr 209 Hawthorn to 608 Kempton and from 269 North to 296 Hillman wds 5 4
*14 Savage James W
*15 Lumiansky Barnard
15 Maple View ter begins
*18 Reed Charles H
*20 Furnans John E
*21 Pettengill Ernest E
*22 Martyn Abbie Mrs
22 Strangman Warren
*25 Kirby George F
28 Tripp Emye A Mrs
*28 Aiken Thomas
*29 Reed Fred M
34 Maple crosses
*35 Besse Fannie W Mrs
*42 Pendar Wm
46 Gifford Hannah M Mrs
*46 Tripp Bradford D
*47 Earley's Tremont St garage
*50 Croshere Charles A
*52 Doane Isaac S
*54 Erickson Gustaf
55 Wordell Wm S
*60 Howell Clarence E
62 Butler Clarence H
*69 Barnes Joseph
*69 Cassidy Louise Mrs
72 Arnold crosses
*81 Gillespie Eugene H
*83 Dafgard Frank W
*87 Bailey's Garage
*87 Jordan New Bedford Co autos
91 Aque John
91 Aque Leo
*91 Welch Edward A
92 Dowdswell Tom
92 Henthorn Eric
95 Quirk Margaret J Mrs
*96 Lindsay Robert
99 Anderson Bernard
99 Anderson Ellen

Bookkeeping, Shorthand, Typewriting, Penmanship, etc. Taught thoroughly at
KINYON'S COMMERCIAL SCHOOL
DUFF BLDG., Cor., William and Pleasant Sts., NEW BEDFORD, MASS.

Dyers **LEWANDOS** **Cleansers**
NEW BEDFORD SHOP—672 PURCHASE STREET Telephone 1203
Shops in all Large Cities of the East

Tremont—Cont.
99 Higginbottom Samuel
*101 Henthorn James carp
*102 Hall Clarence J
*102 Carney James
105 Casavant Herbert J
*106 Sylvia John C
107 Peterson Eric G
*108 Austin Lester M
*110 Miller Delmont A
*111 Lees Albert
*112 Shaw Philip R
*113 Greenleaf Mark L
*115 Blake Thomas
*115 Turner James H
117 Mack George D
*119 Slade James F
122 Miranda Joseph
134 Union crosses
*137 Dreher Pauline Mrs
*137 Press Ernest C
*141 Montminy Telesphore V
*147 Taylor Ralph E
*147 Driscoll Timothy J
157 Court crosses
*171 Burkle Edward J
*179 Adams Elizabeth H Mrs
*179 Cobb Robert E
*179 Miller George E
*181 Pineles Bernard
*183 Galligan John H
*191 Lowe Philip C
*191 Petterson George
192 Morgan crosses
*194 Reeves Harry
194 Taylor Edgar J
*195 Briggs Justus A jr
*197 Rourke Andrew W jr bldr
*200 Schofield Joseph H
*207 Mitchell Steven C
208 Smith Lenora A Mrs
209 Elm crosses
*210 Moranville Edgar L D
*211 Stewart Robert
*212 Howard James W
*213 Potter James Y
*218 Holloway Arod B
*221 Burt George A
222 Vacant
231 Middle crosses
*232 Strawbridge Wm G
*235 Allen Roger LeB
235 Pray Roland G
*237 Mason Frances H Mrs
*238 Brown Wm J
*238 DeMello Arthur
*240 Heaton Herbert G
*240 Walter Ray G
*241 Lucardi Maria Mrs
*245 Revalion Herbert I
*246 Bell Wm W
246 Chace Harold A
*248 Norton James
*250 Weston Stephen J
258 Kempton crosses
000 North crosses
000 Hillman crosses

TRINITY

fr 405 Cedar to 154 Richmond and fr 31 Bullock to 184 Shawmut av wd 2
12 Wilkinson Walter
18 Green Henry
*18 Jackson Wm S
*18 Pell John F M
20 Dewhurst Nathaniel
*27 Sullivan Michael H
27 Collins James F
*28 Harrison Florence Mrs
28 Larson Andrew
28 Wooler John
33 Archer Ralph J
*33 Booth Joseph
*38 Simister Wm
40 Nerbonne H Arthur
40 Richmond crosses
60 Bullock crosses
*70 James Herbert L
71 Dunham Zacheus C
74 Burns Walter
*80 Aellery Joseph L
*83 Carreau Joseph
86 Smith Jane P Mrs
*88 Coggeshall Robert T
*88 Crompton George I
*91 Macomber James A
104 Shawmut av crosses

TRURO

fr 201 River rd to 2100 Acushnet av wd 1
50 Chase Augustus E
147 Braithurule Christopher H
152 Chase Augustus E
152 Acushnet av crosses

TURNER'S COURT

fr 712 Acushnet av to N Y N H & H wd 3
2 Bollea Ernest
5 Malione Antonia Mrs

UNION

fr N Y N H & H R R to 704 Rockdale av wd 4
0 Fairhaven Ferry
*1 Potter William F & Co whol gros
*2 New England Steamship Co
*8 Cape Cod Sand & Cement Co
8r Carter Wm J rigger
20 Front crosses
*24 Shuster Bros fruit
*25 Kennedy & Co whol meats
27 Correia Henry
27 Pina Frank
*28 Davis & Hatch Spice Co
29 Fernandes Manuel
29 Roderick George
38 Vacant
*39-41 Marder Bros produce
*42 Fuller Austin C antiques
43 Gomes Henry
43 Viera Gertrude Mrs
44 Smith David A furn rpr
*46-48 Whaling City Fruit & Produce Co
47 Vacant
49 Vacant
51 Pina Frank
*55 New Bedford Sales Co paper
*59 S M Wholesale Grocery Co
62 S Water begins
*63 United States Testing Co Inc
63 N Water begins
*64 Meltzer S & Co fruit
*67 West Thomas H restr
*70 Sherman I C & Son prod
*71 Shultz Philip dry gds
*77 Collins Samuel fruit
*81 Union Tobacco Co whol
*82 Driscol Church & Hall Inc whol gros
83 Johnny Cake Hill begins
*86 Mickelson Henry fruit
86 First begins
*87 Lowe S C Supply Co mill supplies
88 Vacant
90 Montrond Ernest barber
*91 Gillingham Dana H cotton
92 Feinstein Ben L tailor
*93 Textile Fruit & Produce Co
*94 Caldas Antone Mrs restr
*95 Karalekas Wm & Co prod
96 Howard George W
*98 Morelli Luigi fruit
100 Beauparlant Francis A prod
*103 Schwartz Theodore whol dry gds
*104 Lord Peter elec contr
*105 Sullivan Frank S shoe findings
106 Mackie Wm A office
107 Mordern Shufix shoe rprs
108 Barnwell & Co cotton yarn
*108 Buffington E F & Co cot
*108 Shaw E A & Co Inc cotton
*108 Terry Robert A lawyer
*109 Horvitz Jacob A hdw
*110 Horvitz Jacob A clo
111 N Second begins
*112 Greenstone Morris P & Son furngs

JONATHAN HANDY CO.
28-30 WILLIAM STREET
Tel. 327
IRON AND STEEL
HEAVY HARDWARE
BLACKSMITH SUPPLIES

Steiger Dudgeon Co., Inc. NEW BEDFORD, MASS.
Telephone 82
New Bedford's Quality Store

Union—Cont.
112 S Second begins
*113 Marshall Peter restr
*117 Bristol Loan Co
*118 Allen George E & Co men's furngs
119 Vacant
*122 Young Wm contr
124 Colitz Charles pawnbroker
125 Mendelson Jacob D clo
126 Cormier Emelien barber
*127 Costa Ernest gro
128 Davis Harold A
*128 Sullivan & Crocker bookbinders
*128 Turnover Sales Co The clo
*129 Herman Louis lawyer
129 Heyes Robert prntr
*129 McGee Dean & Jones cotton
*130 Wood David S jeweler
*131 Messenger Press The prnts
131 Spagnoli Joseph tailor
*132 Zeitz Barney hdw
*133 Brightman F B Co Inc stationers
*133 Dalton Adding Machine Co
*137 Barrows-Swift Printing Co
*137 Hunt Edward W tailor
*139 Shapiro Wm L clo
140 Vacant
*141 Read & Co furngs
*142 Union Pharmacy
142 Acushnet av crosses
*144 Leavtt's Clothes Shop
*145 Hudner's Market Inc prov
147 B & R clo
149 Russotto Barnard pawn brokers
*150 Bee Hive Lunch
152 Acushnet Loan Co
153 Barry M F & Son tailors
*153 McMann Gertrude A Mrs hrdrsr
*154 Blair Sign Co
*156 Konowitz Isaac shoes
*157 Swift M C & Son clo
158 Richman Max shoe rpr
*163 Western Union Telegraph Co The
*165 Nerbonne Wm barber
*169 Bristol Fruit Co
*173 Oriental Tea & Coffee House
*174 New Bedford Institution for Savings
179 Purchase crosses
*180 New Bedford Dry Goods Co
*185 Steiger Dudgeon Co dept store
193 Masonic Building
*194 Chamberlain Borden & Sylvia real est
*194 Freitas Wm R lawyer
*194 Irish George O dentist
*196 Poor Bros jewelers
196 U S W V Hall
*200 Colby's Inc clo
*202 Begley Helen T hrdrsr
*202 Conroy Wm M lawyer
*202 New Bedford Masonic Club
*202 Novelty Press prntrs
*203 Browne Pharmacy The
204 Case George W T jeweler
*204 Mason Margaret E mlnr
*206 Gidley Cyrus J jeweler
*211 Wentworth Clothing Co
*212 Higham Wm M druggist
212 Pleasant crosses
*218 First National Bank The
219 Veli Ramadan bootblk
222 Book Store Building
*222 American Red Cross
*222 Bentley George Wm Co com mer
222 Booth Z Edward acct
222 Bowen Charles A autos
222 Braley Clarence E artist
*222 Cairns Peter ins
*222 Doyle Patrick M lawyer
*222 Federal Mutual Liability Ins Co
*222 Gehres & Stepler hrdrsr
*222 Grace Vincent J lawyer
*222 Herring J Henry office
*222 MacLeod Vernon K ins
*222 Macy Frederick B & Co cotton
*222 Martin Joseph S photo
*222 Milliken Charles W State district health officer
*222 Monroe Calculating Machine Co Agency
*222 Mutual Life Ins Co of N Y
*222 National Cash Registers
*222 New Bedford Sign Co
*222 New England Mutual Life Ins Co
*222 Otis & Co ins
*222 Pease James E dentist
*222 Perry Jenney & Potter lawyers
*222 Rogers Frank L lawyer
*222 Rousseau Francois A archt
222 Shockley Abraham L dentist
222 Simon Vincent C dentist
*222 Stanley Ned A dentist
*222 Swift Merton W pub acct
*222 Waters Everett T dentist
*222 Weeks Roger W investments
*226 Hutchinson H S & Co stationers
*228 Cote Piano Co
*230 Almy James T optician
*230 Pierce Frederick J jeweler
231 Liberty Building
*231 Akin-Denison Co coal and paints
*232 Murray The Florist
*233 Liberty Drug Co Inc The
234 Winslow bldg
*234 Bento James J lawyer
234 Connor Charles C lawyer
*234 Godreau Rodolphe mus schl
*234 Jewett Eleanor V dancing tchr
*234 Lassow Samuel tailor
*234 Metropolitan Realty Co
*234 Vickers Luther A dentist
*234 McKenna Augustus dentist
*234 New Bedford Legal Aid Society The
*234 Peterson Charles A E phys
*234 Woodward Henry E lawyer
*235 Keystone Office Appliance Co
*237 Brewer & Co Inc auto accessories
*238-240 Dupuis Piano Co
239 N Sixth begins
240 S Sixth begins
*241 Yukon Fur Shop
*243 Thompsons emb gds
*245 Hawes-Farmer Electric Co
246 Vacant
*246½ Dartmouth Club
248 Vacant
*249 N B Theatre Building
*249 Flower Mart The
*250 Fur House of Sidney The
*251 New Bedford Theatre
*250 Seizo Oki photo
251 Boot & Shoe Workers No 238
251 Boot & Shoe Workers No 243
251 Bricklayers & Plasterers No 39
*251 Casey Hayden Co theatre
*251 Shkolnick Charles tailor
*253 New Bedford Theatre Confectionery Co
*254-58 Taber George S Central Market & Grocery
*256 Denault David
*256 Frechette Pierre
*256 Union Inn
*259 Derosier Leona
*262 Donovan Rosalie Mrs clo
*262 O'Neill mlnr
*265 Frasier Joseph A phys
270 Seventh begins
*270 Kelley Charles S
*271 Abajian Jacob

ALDEGE CHAUSSE FUNERAL DIRECTOR AND EMBALMER
Private Ambulance Service Tel. 1400

GREENE & WOOD Every Kind of LUMBER AND MILL WORK
PINE STREET, off SO. WATER STREET, NEW BEDFORD

Union—Cont.
*271 Richmond Charles N conveyancer
*271 Riddock John B lawyer
*279 Tallman Wm archt
*272 Richards George O sporting gds
*274 Howarth Ernest & Co elec contrs
*276 Lammer Frank A stationer
*277 Mosher Frank A
279 B & R Bldg
*279 Bannister Leonard A dentist
*279 Goss Richard W dentist
*279 Jackson P T Co cotton
279 Seizo Studio photos
*279 Sullivan James M dentist
280 Vacant
281 Vacant
282 Vacant
*283 Union for Good Works woman's exchange
285 Vacant
*286 Barstow Herbert F
286 Sturtevant Irene P Mrs
286 Eighth crosses
287 First Unitarian Church
*288 Holbrook Charles F
*288 Manchester Hezekiah A
*288 Perkins Doris phys
288 Wilcox Richmond L
288 Walker Mary W phys
*288 Walker Robert I phys
*290 Ashley Frederick M
*290 Theyson Kurt H
*292 Watson Radio Co
*294 Frill Shop The furngs
*294 Spencer Corset Shop
*296 Wright's Japanese Store
*298 Fuller & Barker pntrs' supplies
*299 Chase Carolyn Mrs
*300 Sherman J Clifford autos
307 County crosses
318 Walker Nellie A
319 Munsey Wm J
*320 Russell Edna F
320 Orchard begins
*321 Howland Barker C phys
*321 Mosher Ester A Mrs
321 Orchard begins
*324 Wheaton Ernest A
*330 O'Brien Daniel P phys
*331 Perry Susan R Mrs
*333 Holmes Elizabeth K Mrs
*334 Cornwell Joseph F cotton
*337 Leary Chrysostom J phys
*342 Fortin Charles P dentist
*342 Green T P Ernest dentist
*345 Holback H C
*345 Williams Fred A
*347 Bassett Walter H
350 Wilcox Miner W
351 Cottage crosses
*352 Richmond Charles N
*355 Burt Henry P
358 Wood Rebecca H Mrs
362 Driscoll Daniel F
*366 Ashley Joshua B jr
370 Lincoln begins
386 Watkins Thomas M
386 Arch begins
390 Covill Frank O
390 Negus Herbert E
394 Jean Florence M
*394 Ritolene Chemical Co
396 Brown Wm A
*396a Maloney's Pharmacy
397 Colyer John J
*397 King John S
397 Ash crosses
*398 McKenna James J dentist
399 Carmody Patrick F
399 Gorham Ella Mrs
400 Perry Mary H
*400 Turner George E
402 Hayden Charles
402 Marchant Cynthia Mrs
*402 Sherman G Arthur
*403 Wilde Elton S
*404 Maloney Michael H C
404 Emerson crosses
*406 Barstow Wm P
*406 Zylstra Wm
*407 Brightman Herman A
407 Whipple Arthur P
*411 Cushing George H
416 Bonner Elizabeth B Mrs
417 Chace Arthur H
*417 Champion John M
*417 Fish Lucy B
417 Sargent Lydia M Mrs
*418 Blossom James W
*418 Chaput E Mitchell
*419 Manchester Ruth A Mrs
*419 Taber Ellis
420 Wilbur Sarah B Mrs
*420 Hathaway Annie M
*421 Ferguson Samuel J
421 Ferguson Robert
*424 Gifford John W
424 Chancery crosses
*426 Howland Edward D
*426 Smith Thomas G
*429 Godfrey Georgia Mrs
*431 Tripp Alexander A
*433 Diamond James landscape gardener
*436 Hawes Frederick P
*437 Holden Fannie Mrs
*438 Tripp Flora J Mrs
*439 Esslinger Elizabeth C Mrs
439 Tripp Hannah Mrs
*446 Dillingham Walter [redacted]
*449 Tripp Oscar
*450 Jones Alfred W
*449 Wilde Channing
*450 O'Malley Matthew J
450 Park crosses
*457 Rosinas Francis Mrs
*461 Grimley John C
463 MacKenzie Sadie Mrs
463 O'Donnell Bridget A
464 Seaman Wm gro
*465 Buckley Arthur
*465 O'Connell Joseph F
*466 Seamen Wm
*466 Regan Daniel A
467 Gomes Mary Mrs
*467 Tripp Almanza
468 Atlantic begins
*470 Conway James N
474 Souza Frank
*475 Smith Charles T Co Inc bottlers
*480 Leboeuf Albert N garage
*483 Daffinee Harris J
*483 Covill Arthur S
*483 Norton Allan R
485 Newton begins
*488 Judson Edwin T
*488 Quinn Patrick
488 Ocean ends
*490 Broadbent Wm H jr
*490 Hamer Wm A
*494 Ferguson Joseph
*496 Harlow Elmer E
*498 Bisbee Frank
*512 Cunningham Albert P
514 Arnett Mary A Mrs
*514 Davis Emily W
*516 Chase Lydia C Mrs
*516 Staples Wm E
*516 Luscomb George E
518 Tremont crosses
*518 Sylvia & Brown gros
*529 Francis Reuel [redacted]
*537 Fox Frank J
537 McCarthy Florence E
542 James crosses
*542 Leymunion Mary W
543 Halpin Thomas J
*543 Sylvia George G
*549 Anderson Alfred
*551 Cahill Hugh J
*553 Faber Eugene
*555 Pope Lewis F jr
*558 Borden Milton E
*560 Sanborn Dana C
*561 Hitchcock Willard C
*562 Sullivan Wm D
*563 Ferguson Daniel H
*568 Karl Hironimous
572 Rotch crosses
*574 Ashley Clifford H
*574 Dunham Everett A
*575 Orcutt James A
*575 Simmons Manuel L

MICHAUD & DUPRE
Clothiers and Furnishers Dealers in Uniforms
956 ACUSHNET AVE. PHONE 1818

Old Furs Repaired Remodeled & Redyed

Fur House of Sidney
250 UNION ST. Tel. 1976
New Bedford's Most Reliable Fur Shop

We Store Your Furs During the Summer Months

Union—Cont.
*578 Velimesis Satirio
*581 Kechers George
*585 Braley Albert C
*586 Anderson Anna Mrs
*589 Goldfarb Samuel
*590 Rubin Lewis
594 Armour crosses
*595 Wright Daneil J
*596 Perry John A
598 Vacant
*599 Barlow Jesse F
599 Barlow Lawrence C
*600 Larsen Arthur M
*602 Johnson Carl O
*605 Jenney Clarence P
*606 Anderson Frank E
*606 Ekholm Oscar B
606 Jorgenson Elof
608 Brownell crosses
*609 Tripp Augustus W B
*610 Donaghy Samuel N
616 Martin Frank
616 Miller Clara B
620 Sampson James H
*620 Perry Mary E Mrs
620 Sampson James H
624 Rounds crosses
*633 Butz Fred W
*634 Homer George W
*636 Friedenberg Bernard
*636 Simmons Lemuel E
637 Johnson Alma Mrs
637 Sanderson Wm
637 Palmer crosses
*641 Gerstenzang Samuel
*643 Chase Frederick E
*649 Sher David
*650 Major Frank N
*651 Gilmore Percy A
652 Richman Max
*653 Koehler Alfred A
658 Junior ends
*661 Gay Harry
661 McNamee Harry
664 Reed crosses
*666 Davis Albert
*675 Webber James A
675 Widdop James
*678 Horvitz Ezra
680 Cutler Henry J
*681 Amaral Antone P
682 Jonathan crosses
700 Rockdale av crosses

UPHAM LANE
fr 1213 Rockdale av west wd 2
*0 Upham Wm O T
0r Coggeshall George A

UPLAND AVENUE
fr Crescent nr Acushnet av to Sharon wd 1

UPTON
fr 483 Shawmut av to Lancaster wd 2

UXBRIDGE
fr Swan nr Butler to Booth mill wd 6

VALENTINE
fr 615 Brock av to 218 Rodney French boul wd 6
*9 Loftus Bridget Mrs
13 Bressette George H
13 Bressett Wm
14 Heyes Wm
.15 Whiteworth Robert
*16 Norris Wm
*18 Sparling Frank
19 Knapton Charles A
19 Smith Harry
20 Bretton Henry J
20 Tetlow Ida Mrs
21 Haworth Wm
*22 Oldfield Abraham
*22 Wilkinson Joseph
23 Robinson Stanley
24 Crossley Frank
*24 Kirkham Thomas
*25 Tickle Ralph
26 Coop Thomas
27 Young Thomas
27 Wilkinson Ellis
*28 Yuille John M
*29 Martin Robert
*29 Wilson Robert
30 Pelletier Alexander
*31 Reynolds John
32 Vacant
35 Bancroft Thomas
35 Woodruff Frederick
36 Salter Robert
*36 Wright Walter
39 Baxendale Ernest
*40 Messier Adolph
41 Hall Robert
42 Messier Edward
*44 Cartwright David A
*46 Murgatroyd Abraham
48 McCall Luther W
*49 Correa John
50 Ancelmo Antonio
51 Jimoulis George
56 McLaughlin James F
56 Palmer Charles
57 Ogden Mathew
57 Wall Arthur
59 Pelkington Thomas
*60 Davies John W
60 Kenyon James
61 Atkinson Heaton
*63 Aspden Alfred
*64 Brown James
*64 Brown John
66 Crossley Thomas
*67 Howard Benjamin
68 Davis Robert
*70 Pendlebury Thomas
71 Shaw James
72 Warden Robert
*74 Smith Herbert
76 Nightingale Herbert
*78 Sharples Thomas
*79 Nightingale Frederick
80 Vacant
*81 Miller Abraham
85 Gierula Theodore
87 Ziedlis Antone
89 Robinson Isabelle Mrs
91 Metcalf James E
93 Hynes Agnes G

VAN BUREN
fr 387 Myrtle to 368 Mt Pleasant wd 2
101 Myrtle crosses
146 Summer crosses
187 Mt Pleasant crosses

VERNON
fr 133 Brooklawn av to 302 Hersom wd 1
3 Motta John C carp
*19 Murray Margaret E Mrs
20 Sabaski Julian
*20 Szwabowski Julian
23 Vacant
24 Isdepski Stanley
25 Depault Victor
28 Manley Mary A Mrs
28 Manley Thomas A
30 Dolezal Frank
31 Vacant
33 Vacant
34 Dillies Jules
35 Vacant
36 Dillies Oscar
37 Vacant
60 Vacant
62 Vacant
63 Hart Robert J
*63 Michaud Rene
70 Vacant
72 Vacant
74 Hersom crosses

VIALL
fr 86 Cove to 117 Ruth wd 6
7 McKay John
7 Smalley Harry
7 Bleasdale James
8 Czaban Jan
8 Okolski Antone
8 Okolski Karol
9 Bessette Edward
9 Crochmal Warzumec
9 Gunning Jacob

WILLIAM ROBERTS, 1460 Acushnet Av.
BUILDERS' HARDWARE, PAINTS, VARNISHES
SPORTING GOODS VULCANIZING REPAIRS

Frank M. Metcalf **Civil Engineer and Surveyor**
25 MERCHANTS BANK BLDG.
Tels. 2493-W. Residence 2943-R.

Viall—Cont.
9 LeClair Albert
10 Boucher Delena
10 King Wm
10 Dalbec Annie Mrs
10 Dalbec Jospesh Mrs
11 Catelli Alvario
11 Perry Frank jr
11 Phaneuf Wilbrod
11 Smith Thomas
13 Blanchard Louis
11 Borden Harry
11 Catelli Antone
12 Devine John
12 O'Rourke Joseph
12 Pennington Joseph
13 Suichnieki Felis
14 Kuchta John
13 Simon Herman
14 Roderiques Peter
14 Sheibra Kate Mrs
15 Bolton Frederick A
15 Conway Catherine Mrs
15 Beckton Thomas
15 France James H
15 Harwood Elizabeth E
15 Howard Nellie
15 Wainscot Jonathan
15½ Chadwick Robert
15½ Fielding Amelia
15½ Mello Joseph
15½ Livesey John
15½ Rishton Arthur
15½ Butterworth Fred
16 Beardsworth Thomas
16 Foreman Alice R Mrs
16 Jordan Henry
16 Raffa Nunzio
*17 Hart Annie var
17 Regan Mary Mrs
18 Page Alfred
18 Rapoza Manuel
19 Harrop W Earl
*19 Howarth James
20 Krauss John
20 Souza John
20 Tripp Loring
22 Bolton Henry
22 Henderson Robert E
22 Watson Leonard
23 Byk John
23 Praizner John
23 Dziedzic Walter
23 Jurczyk John
23 Praizner Joseph
23 Wojtuszewski Stanley
24 Greenwood Howarth
24 Regan Benjamin
24 Tebbutt James
25 Blanchard Regena
25 Chicoine Esdras
25 Jenkins Henry H
25 Selts Charles
26 Caton John
26 Law Wright
26 McClay Wm F
27 Edge John
27 Higham Thomas
27 Huot Eugene Mrs
27 Poitras Arthur
28 Cordoza Frank P
28 Southworth Albert
28 Sylvia Manuel
29 Clayton John
29 Hettinger Fred
29 Szulik Joseph
30 Borges Antone
30 Mello Joaquim
30 Sylvia Manuel
31 Bosak John
31 Pawlak Katherine Mrs
31 Worthington John G
32 Couto Edmond
32 King Frank
32 Soares Frank
33 Choquette Euclide
33 Gauthier Onezime
33 Mellette Adelard
*34 Dandurand Hormidas
34 Langevin Frederick
*34 Rossignol Albert
00 Ruth crosses

VICTORIA
fr 2835 Acushnet av to 1040 Church wd 1
0 Dubois Philias
0 Dubois Ovila
0 Correia Antone
0 Lemieux Joseph
00 Church crosses

VINE
fr 35 Durfee to 34 Mt Vernon wd 2
2 Booth Edward
*2 Greenhalgh Walter
14 Bettencourt Frederick E
*18 Cawley Austin J
18 Mt Pleasant la ends
*23 Yates John
*24 Nicholas Harry G
*27 Sherman John D
34 Heap Harry
34 Wilber George jr
40 Kane Katherine
41 Connolly John
45 Smithson Tom
*48 Booker Joseph
*49 Hurley Michael J
51 Purcell John J
51 Newsham Enoch
*51 Newsham Robert
*52 Losert Antone
53 Lavoie Henri
*55 Norton James E
56 Faunce Arthur C
62 Gregory James
69 O'Grady Thomas
69 O'Grady Stephen
*75 Carroll Thomas H
75 Foley Joseph P
75 Thorpe Joseph F
*83 Knowles Abraham
89 Bowen Earle P
*91 Galligan John H
97 Mt Vernon crosses

WALDEN
fr 85 Hillman to 2 Smith wd 3
*61 Fichtenmeyer George
*61 Pheipfer Harold
61 Hillman crosses
*65 Reardon Helen Mrs
68 Osborne John D
68 Wade Patrick J
*69 Eaton Alfred H
*69 Sher Abraham
70 Cormier Frank
*71 Adams Rena L
71 Marsh James
71 Webster Lillian J
71 Young Harry L
*72 Brightman Philip O
*75 Bury Agnes Mrs baker
*78 Perry Wm A
78 Maxfield crosses
*81 Ebbesen Charles F
*81 Wholley Thomas R F
82 Braman George E
*82 Steward Leon H
83 Frasier Mary
83 Wilson Wm T
*84 Hampton Eleanor Mrs
84 Terry Charles A
*84 Tripp Effie M Mrs
85 Hillman Henry T
*85 Smith Albert
86 Blume Israel
*87 McCaw Robert I
*87 MacManus Ellaphine
88 Milconian Margos
*88 Franks John
88 Sycamore crosses
*90 Haran Luke T
*91 McGlynn Mary Mrs
*92 Bowie Wm S pntr
*93 Brownell Frank A
93 Hankerson James jr
*95 Harper Herbert
95 Smith begins

WALDO
fr 153 Brooklawn av to 322 Hersom wd 1
3 Vacant
4 Vacant
10 LeBlanc Eugene
11 Pacheco John C
12 Breakell Wm H
*17 Motta John

KING & CO. Electrical Contractors
FIXTURES—RADIO—WIRING—Wholesale and Retail
Phone 2693 **1051 ACUSHNET AVENUE**

HIRST THE PLUMBER
31-33 No. Water St. Tel. 466
Plumbing
Heating
Sheet Metal
Oil Burners

Waldo—Cont.
22 Bolduc Telesphore
26 Amaral Antone
26 Correia Mary A
29 Conto Mariano
32 Amaral Joseph
35 Medeiros Joseph
37 Motta Louis
56 Rutkowsky Joseph gro
63 Banning Robert
64 Polins Borromel
64 **Hersom crosses**

WALES
fr Braley rd nr Acushnet av north wd 1

WALKER
fr Malden to 108 Hathaway rd wd 2

WALL
fr 594 Acushnet av to N Y N H & H wd 3
1 Roppolo Antonio
3 Bono Antonio
4 Valle Guido
4 Vercellone Peter
6 Bertignono Jane Mrs
6 Germano Joseph
6 Rigazio Baptiste
8 Castellina John
8 Reale Andrea
12 Castellina Joseph
12 Ladette Emilio
12 Donovan Johanna
12 Giolito Giovanna
*14 Kirby George jr Paint Co

WALNUT
fr Front at coal pockets to 404 County wds 4 5
*0 Phila & Reading Coal & Iron Co
*0 Akin-Denison Co paints
0 **Front begins**
0 **S Water crosses**
2 Almeida John
2 Roderiques Antone
*2c Centeio John F gro
2½ Leitas Henry N
3 Martin Emilia
4 Martin Peter
5 **First crosses**
6 Borque August
8 Centeio John F
9 Britto Louis gro
*11 Cournoyer & Hamilton riggers
12 Fowler Edward S
17 Borden Robie
17 Viger Joaquim
17 **S Second crosses**
19 Andrade Manuel restr
22 Ramos John tailor
23 Gomes Manuel
24 Martin Matilda
27 Pope Emma L
29 G A & P Tea Co The
31 Azevedo Americo
31 Breton Joseph
31 Santos Joseph
31 **Acushnet av crosses**
36 Sullivan Michael J
*36 Jenney Wm S
38 Nickerson Annie W Mrs
40 Greenleaf Mark E
*40 Marshall Ferdinand
*40 Wilson George A
40 **Purchase crosses**
42 Almeida Manuel
42 Cardoza Manuel
48 Beaudry Salomon
48 Provost Eugene
48 Spencer John
*49 Richmond Samuel P
*50 Hebert Charles
*50 Walnut Inn
*52 Jamieson Humphrey J
*53 Wood Catherine G
53 Wood Elizabeth G K Mrs
53 **Pleasant crosses**
*55 Castino George F
*55 Evner George
*56 Wood James A
*61 Tillinghast Sadie C Mrs
66 **S Sixth crosses**
*68 Potter Lester F phys
*74 Thomson James
*76 Lewis George F phys
*75 Bourne Matilda Mrs
76 **Seventh crosses**
*77 Mackie Wm A
80 Swan Rudolphus A
*81 Kerwin Wm
87 **County crosses**

WALTER
fr 499 Hillman north wd 3

WALTER GOULART SQUARE
junct Bolton and Rivet wd 6

WAMSUTTA
fr Acushnet river at Wamsutta wharf to 1700 Purchase wds 2 3
*0 Mass Oil Refining Co
*0 Gulf Refining Co
*0 Wamsutta Mills cotton gds
0 **N Front begins**
0 **Acushnet av crosses**
0 **N Y N H & H crosses**
*2 Denault T Arthur masons' supplies
3 Capra Dominick
4 Bartola Camillo
4 Swarbricka John
5 Connell Wm
5 Noonan Michael
5r Mont Frank
5r Noyes Benjamin
*6 Wamsutta Garage
00 **Purchase crosses**

WARD
fr 2 Hickory to north of 234 Allen wd 5
8 Keith Wm
12 Palmer Nellie W Mrs
*14 Vieira Frank G
23 **Clay begins**
*24 Wright J Urbon
*26 Tripp Charles E
32 **Bay crosses**
*39 Woodhouse Conservatories
*42 Johnson Thomas H
51 **Allen crosses**
55 Dunham George F
62 Culhane James R
62 Travers Joseph
62 Souza Manuel G
65 Medeiros Antone D
65 **Waverley pl begins**
66 Dutra Albertina
*67 Rogers Patrick H
68 Chase Frederick W
68 Rex Bertha
*72 Puckering Frederick

WARREN
fr 911 Brock av to 92 Rodney French boul wd 6
6 Lariviere Frank
6 Orzehowicz Konstantine
6 Primeau Ernestine Mrs
6 St. Germain Francis
6 Saulnier Delphis
6 Saulnier Wm
6 Topping Wm
*10 Gardener Walter
*10 Parker James
11 Murray Thomas
*12 Gorton Timothy
12 Smith Wm
12 Walley Richard
15 Campas Joseph
15 Smethurst Fred
15 Tremblay Benjamin
16 Podgorski Anton
*16 Hughes Annie Mrs
16 Wood George
19 Archambeault George
19 Garner Sarah Mrs
19 Mansley Wm
20 Kenyon Wm
*20 Watson Walter
20 Lambert Henry T
22 Bradley James
22 Gillett John
22 Gillett Richard
23 Bonin Nelson
23 Grotsch Wm

LARDNER & CO.
REAL ESTATE & INSURANCE
214 - 215 OLYMPIA BUILDING Tel. 5265 NEW BEDFORD, MASS.

SIMMONDS & CO., Inc.
INSURANCE

OLYMPIA BLDG. 6870 Telephones 6871 NEW BEDFORD

Warren—Cont.
23 Tetreaul Amedee
24 Trask Ellen D Mrs
24 Leary Mary J Mrs
25 Collington Horace
25 Earnshaw Walter
25 Wolstenholm Sarah J Mrs
26 Rodney French boul crosses

WARWICK

fr 27 Thompson to 56 Rockland wd 5
1 Murphy Patrick
1 Quinlan Matthew
1½ Wallace Wm J
2 Allen John
2 Silva Joaquin P
2 Victor Mary
4 Crowley Nellie Mrs
*4 Sylvia Susan Mrs
5 Medeiros Antone
5 Moniz Bento
7 Ramos Antone P
6 Almeida Antone L
*8 Cooper James H
6 Mello Antone G jr
6 Souza Antone
7 Downey Michael
*8 Cooper Emma Mrs
8 Velho Augustus F
9 Armstrong Joseph
*9 Lima Wm
10 Rockland crosses

WASHBURN

fr Acushnet river to 904 Acushnet av wd 2
*2 N E Oil Refining Co
12 Ogara Thomas
12 Belleville av crosses
13 Yaniak Andrew
13 Kolacjewski Alexander
13 Kosatski Michael
13 Ochab John
13 Soblenski Stanley
13 Kosiba Albert
14 Green Simon
15 Kulik John
15r Kulik Peter
15 Kulik Stanley
16 Huard Joseph
16 Loring John
16 Phaneuf Philias
18 Boldiga Joseph
18 Monty Wm W
18 Jusseaume Dennis
19 Hartman George
20 Gorczyca Joseph
20 Korona Ludwig
20 Ogara John
20 Gajewski Anthony
21 Arsurkewich Frank
21 Smagacz Joseph
21 Witkowicz Louis
21r Bouzas James
21r Jablonski Michael
22 Mularczyk Thomas
22r Markowski Mary L
22r Wisniewski Walter
23 Krol Caroline Mrs
23 Macek Stanley
23 Stefanik Annie Mrs
23r Kalbara Stanley
24 Bochenik Kajetan
24 Kulik Alphonse
25 Gawlak John
25 Tchurz Michael
25 Wotoshewski Peter
26 Stefanik Michael
28 Bent George
28 Corcoran Thomas F
28 Machnik Joseph
29 N Front crosses
31 Jawlowicz Joseph
31 Olejas Julian
32 Jasinski Stanley
33 Gwozdz Jonh
33 Pamula John
34 Klubowicz Emile
34 Wojcicki Anthony
36 Gruskiewicz John
36 Nosul John
37 Pichelniok Wojciech
37 Strychasz John
37½ Dehaney Hamed
37½ Kieltyka John M
38 Nolet Leo
38 Seniouf Alexander
39 Prysner Frank
40 Lima Frank
40 Maurer James
40 Mogilnicki Michael
41 Swiatkowski Frank
42 Gudewicz Vincent
42 Waldiga Paul
42r Darmofal Peter
42r Gorowski Bronislaw
42r Rekowski Theodore
43 Mogilnicki Eugene
43 Mogilnicki Felix
44 Sokol Lawrence
45 Cocoyka Joseph
46 Eshak Nestor
46 Motyl Clement
47 Bielski Joseph
47 Golas Alexander
47 Hahn Louis coal
47 Osuch Albert
47 Sawicka Victor
48 Kucharski Wasily
48 Tremblay Louis
50 Mashur Catherine Mrs
50 Faber Jacob
51 Gesiak Cyril
51 Krol Albert
51 Morin Etienne
51 Twardowski Rock
51 Tworog Joseph
51 Wiadr Frank
52 Jackenowicz Josephine var
51r Homer Richard
52 Johnson Philadore
53 Bottomley Samuel
52 Murray George F
52 Piorkowski Walter
54 Herlihy Thomas
55 Bochman August
55 Bochman Edward
55 Hebrew Free School
56 Gwozdz Stanley
57 Martin Charles
57 Scheible Michael
57 Schoech Crescent Mrs
57 Schmidt Mary Mrs
58 Czaplicki Frank
59 Baryzkowski Boleslaw
60 Fournier Alphonse
60 Jeon Timothy
60½ Valet John
61 Deveau Leon
61 Gula Walter
61 Ostenkowsky Stanley
63 Eldredge Harvey R
65 Hogan Martin
68 Sokolowski Joseph
69 Bessette Arthur
70 Baillargeon Minnie
70 Desroches Arthur
76 Acushnet av crosses

WASHINGTON

fr 267 Purchase to 80 Dartmouth wd 5
4 Rooks John C
4 White George E
9 Healsey Sabra E Mrs
10 Loftus Patrick F
10 Thursby Asa
12 Pedroza Manuel A
15 Worth Henry Barnard
15 Ruddock Alberta
16 Horwitz Isaac
18 DaSilva John F
*18 Sears Anthony B
*18 Xavier John J
19 Stephenson Theresa
19 Sylvia Manuel E
23 Cunningham John J
*26 Penney Edward F plmbr
35 County crosses
*48 Goodman George B
52 Vacant
53 Santos Antone B
58 Connick Melvin L
*60½ Leavitt Minnie T
60 Pollock Albert H
61 Keroack Ernest
61 Taber Edward D
61 Norton Thomas E

BOOKKEEPING ACCOUNTING SHORTHAND TYPEWRITING

NEW BEDFORD SCHOOL OF COMMERCE

1415 ACUSHNET AVE. Tel. 6519 NEW BEDFORD, MASS.

NAPOLEON LALIME, Funeral Director and Embalmer
Successor to A. P. Lagasse & Son
Tact, discretion and sympathetic service. Close and careful attention to the needs and comfort of the family and friends.
177 COVE STREET **Day or Night** **TELEPHONE 1324**

Washington—Con.
*62 Slom Charles
*62½ Levy Jacob
*63 Cassidy Stephen J
*63 McAvoy Joseph A
64 Lane Charles E
66 Cohen Max
66 Duarte Frank V
67 Eisenberg Morris O
67 Herman Morris
*67 Feingold Philip
70 Talford Frederick
73 Barboza Antone C
*73 Barboza Mary C Mrs
74 Phillips Wm
74 Stevens Jennie
*79 Williams Joseph D var
*80 Dupre Joseph E
81 Bandarra John M
81 Levine George
*83 Bliven Wm H
*83 Burkle Alice E Mrs
84 Goldstein Harris
84 Jackson Ernest
87 Enos Joseph
*87 Viera Julius F
*88 McHugh Michael J
*89 Briggs Myron S A
89 Connelly Elizabeth Mrs
*92 Albert Mary A
92 Kirby Wm P
95 McGee Ferdinand D
95 Ryder Herbert H N
*96 Fagan Joseph P
96 Whittaker Wm W
96 Crapo crosses
*106 Grumbt Herman L
*117 Hayes Eugene S
*118 Tillson Lydia C Mrs
*118 Howard Henry jr
118 Bonney crosses
*124 Coe Isaac H jr
*132 Tallman Arthur S
132 Tallman Rescome W
*133 Silva Domingos T
*136 Kleenzwel Mfg Co soap
138 Kraihanzel Charles
*140 Kraihanzel Charles gro
142 Orchard crosses
*143 Cranston Wm W
143 Potter Walter
149 Andrews Charles A
*149 Andrews Manuel A
*152 Lawton John P
*152 Silvia John F
*154 Goldstein Phinsly
155 Hoxie Frank C
*155 McCoughtry Mary D
156 Kingsley Robert
*159 Donaghy James J
*160 Butler Wm
162 Sears begins
166 Drew Wm M
166 Holmes Wm A
*167 Arey Clarence W
*171 Thomas Frederic M
173 Neves Mary Mrs
173 Neves Frank
*173 Thomas Frederic M
*174 Correia Anibal
*174 Gracia Joseph S auto pntr
174 Machado John B
*179 Moore Harold I
*179 Wyatt Thomas
*181 Park Ernest C
182 Hammond Frank L
182 Longill Grace
*182 Medeiros Frank Pedro
*183 Silvia Edward
*184 Hall Irwin C
*184 Smith Henry H
*188 Warren Alan
*191 Goulart Arthur
191 Vital Antone
192 Garcia Manuel C jr
192 Joseph Mary B Mrs
196 Hanna Lucy H Mrs
196 Dartmouth crosses

WASHINGTON AVENUE
fr 28 Pearl to 33 Willis wd 3
1 Marotte Francis
2 Sullivan Timothy D

WASHINGTON SQUARE
junct County South Sixth and Grinnell wd 5
1 Richmond Henry

WATER
see N Water and S Water

WATSON
fr 1017 Kempton north wd 3
2 DeCosta Michael
*4 Fleming Grover C

WAVERLY
fr 255 Allen to 170 Bedford wd 5
*3 Belliveau Max
4 Johnson Albert M
4 Waverly pl ends
*6 Hayes Lewis
7 Kasan Joseph
*7 Medeiros Wm
8 Andrews Manuel
*9 McCarthy Michael J
0 Bedford crosses

WAVERLY PLACE
fr 65 Ward to 4 Waverly wd 5
1 Vacant
2 McManus Bernard

WEAVER
fr 257 Dartmouth to 189 Field wd 6
1 Medeiros Antone
2 Souza Antone
3 Perry Antone
*5 Taber Francis G
8 Smith George
*10 Howland Abraham P
13 Gamble Robert
24 Simmons Antone
*25 Smith Thomas
27 Wehoskey Herbert C
28 McMahon Wm J window cleaner
31 Lima Maria Mrs
32 Baptiste Manuel
33 Mattos Manuel
38 Knowles Arthur
38 Knowles Christopher
41 Healey Aquila

WEBSTER COURT
fr 533 Belleville av to 512 N Front wd 1
36 Belleville av crosses
48 Hope crosses
53 Neglia Anthony
112 Diman crosses
115 Jablonski John
121 Richard Euclid
125 Vacant
*129 Viera Antone
131 Desrosiers Joseph J
131 Roderiques Edward
131 Samson Alvina
141 N Front crosses

WELCOME
fr 14 Rodney French boul to 9 McGurk wd 6
2 Tichon Amanda Mrs
4 Brunton Arthur
4 Carroll Peter H
4 Goldstein Max
8 Baty Samuel
*8 LaCroix Pierre A
8 McHugh Julia Mrs
11 Costa Mary Mrs
11 Stetson John N
12 Breault Gilbert
15 Beaudette Wm
15 Doherty Michael A
15 Krenmayer Anna
15 Tavoularis Mary Mrs
16 Carroll Louis
16 Brais Philias
16 LaBance Frances
16 Vereneau Joseph
19 Dalbec Nelida
19 Dumais Alice
20 Taylor Alexander
23 Rocklin Kesler
24 Caron Ida var
24 Caron Rene
24 Moreau George

M. F. PERRY & CO. BUILDERS' AND MARINE HARDWARE
Guns, Ammunition, Fishing Tackle, Paints, Oils, Varnishes, Brushes
Cor. SECOND and MIDDLE STS., Tel. 7182 NEW BEDFORD, MASS.

AKIN-DENISON CO. PAINTERS and DECORATORS

Welcome—Cont.
25 Pelletier Henry
25 Peters John
29 Devaney Patrick
29 Fishwick James N
30 Grenier Aleda
30 Gladu Edese Mrs
30 St John Wm
30 Samuelson Louis
30 Silva Joseph
30 Reinstein Victor
30 McGurk crosses

WELD

fr 913 Acushnet av to 66 Mt Pleasant wd 2
1 Blanchette Frederick
1 Boucher Joseph
1 Mazel George
*3 Mazel George drugs
7 LeBeau Arthur barber
*9 McDermott Charles W fish
11 Chausse Joseph gro
*17 Braudy Maurice dry gds
*17 Holden John
17 Millard Andrew
17 Roberts Joseph A
*23 Niemiec Stanley F prov
25 Leader Arthur var
27 Kershner Samueel cap mfr
35 Wilkinson Isaac var
38 Vacant store
37 Boulais Louis J barber
38 Saulnier Alphonse B
41 Weld sq crosses
*43 Rialto Theatre
*44 Carleton House
46 Weld Sq Radio Co
48 Fournier Alphonse barber
50 Limpos John gro
54 Ratcliffe Wm
*56 Radcliffe Wm cafe
*58 Colonial Filling Station
*63 Police Station 5
*63 Public Library Branch
65 Ashley boul crosses
75 N Y N H & H crosses
77 Yerovitch David clo
81 Galligan Charles furn
89 Weld St Sta N Y N H & H
*92 Havard Ella B hrdrsr
93 Yerovitz Harry shoes
*94 Havard Raymond A cabtmkr
97 Vacant store
100 Tablas Joseph jr bicycles
*102 Yerovitz Harry dry gds
*104 Bay State Market Co
106 Papas Jordan lunch
118 Purchase crosses
130 Vacant
148 Pleasant ends
*156 Robinson Daniel gro
159 Gatley Joseph
159 Roberts Wm
159 Weld av begins
160 First Primitive Meth Ch
163 Dewhurst Charles
163 Jardim Jose G
165 Byron Josephine
165 Simms Mary Mrs
170 State crosses
171 Demanche Alfred
171 Langlois Arthur
171 LeBlanc Adelard
171 Pruneau John B
171 St Jacques Ferdinand
177 Curran Frank
177 Golin Joseph
178 Dougherty Anette
178 Honeymoon Victor E N
178 Lemieux Victor
179 Gauthier Delor
182 Choquette Frobisher M
182 Choquette Wilfred
182 Bedard Cantor
182 Seymour Thomas A
*187 DesRuisseau's Market gros
182 Simon Peter
188 Arcand Philip
188 Lavertu Ferdinand
*190 Aillery Joseph L drugs
191 County crosses
193 Bilsborrow Alice
*193 Henner Demerise Mrs
193 Metthe Laura drsmkr
197 Howard Willis H
*197 McFadden Peter J
197 Armstrong Johanna
*197 McFadden Marion Mrs
200 Calnan Charles J
*200 Wood James
200 Almy George L
*203 Bolduc Albert
203 Savage Elizabeth Mrs
*204 Martin Thomas B
204 Murray Sara Mrs
207 Hoyle Helen G
*207 Nicolaw Antonio E
207 Thompson John
208 Parr Charles A
*208 Winslow Alonzo F
211 Blackburn Wm
211 Blackburn Hargreave
211 Quinnin Thomas
*212 Coughlin Timothy J
212 Lister Leslie
213 Lenhart George
213 Guilbeault Melina
213 Marchessault Aldei
214 Vacant store
215 Duckworth Frederick
215 Stone Ida Mrs
215 Thompson Agnes
*216 Walker Fred delicatessen
227 Reynolds crosses
234 Gauthier Hector G prov
236 Connor John T Co gros
237 Livingstone Archie
237 Majowska Peter
237 Tetreault Ludger
*241 Lafferty Elizabeth Mrs
*241 Livesey Jane E Mrs
*241 Barker Wm
248 Myrtle crosses
255 Smith John P jr
256 Kelly Thomas E
256 Cardoza Antone E
256 McGrath John B
*259 Astley Wm jr
259 Hetu Albert
*259 King Edward N
*259 Panaretas Peter M
260 Aumann Joseph
*260 Baker Joseph J
260 Pickup Arthur
264 Gurl Harold J
*264 Katzman Israel J
*264 Katzman Philip
*267 Livingstone Joseph
*267 Harrison Wm H
*267 Rushton Wm H
268 Savoie E Edmond
268 Waite Leroy L
268 Walker Albert
268 Walker Frederic
271 Land Frank
271 Swindlehurst Wm E
272 Brault Eugene J
*272 Godin Joseph
272 Tetreault Arthur
273 Critchley Robert
276 Summer crosses
*284 Bottomley Wm H
294 Mt Pleasant crosses

WELD AVENUE

fr 159 Weld north wd 2
2 Bartgis Lloyd
2 Roger Charles

WELD SQUARE

junct Acushnet av and Weld wd 2
00 Weld Square Tire & Battery Co
25 Leader Arthur malt

WELLFLEET

fr 233 Dawson to 280 Tarkiln Hill rd wd 1

WENDELL

fr 183 Highland av to 282 Shawmut av wd 2

WENDOVER

fr Dutton to 1082 Chaffee wd 1

UNIVERSAL PRESS PRINTERS
21 No. Second St., NEW BEDFORD, MASS. Phone 5150

Bay State Paints and Varnishes
—— Made by ——
WADSWORTH, HOWLAND & CO., INC.,
The Bay Stater 1162-1164 Acushnet Av., New Bedford, Mass. The Bay Stater

WEST

fr 109 Grape to north of Priscilla wd 5
3 Vacant
11 Ready Philip F
15 Showell George E
*16 Parry Arthur J
*17 Jones Herbert F
19 Aiken Alfred K
26 Allen crosses
37 Evans Roderick T
37 Freitas John
37 Goulart Antone F
43 Bedford crosses
59 Elizabeth crosses
*63 Bayliss George H
69 Pinhero Manuel S
69 Sylvia Manuel P
*71 Baldwin Joseph T
*75 Wolf Charles M
82 Taber crosses
89 Priscilla crosses
*98 Chadwick Fred

WEST ELM

see Elm

WEST FRENCH AVENUE

changed to Rodney French Boulevard wd 6

WEST HIGH

fr 68 Cedar to 8 Sullivan wd 4
5 Vacant
7 Cooper Ella Mrs
7 Dunham Frank
8 DeShong James T
9 Timber Charles W
10 Brown Albert W
*10 Irons Benjamin E
12 Carroll Sadie Mrs
12 Young Mary E Mrs
14 Griffin Edmund
*14 Harrison Edward R truckg
16 Serrant George P
16 Galloway Charles E
17 Sullivan ends

WESTMINSTER

fr south of Edgewood to north of Edgeline wd 1

WEST MIDDLE

see Midlde

WEST MORGAN

see Morgan

WEST TRINITY

see Trinity

WEST WILLOW

see Willow

WESTBROOK

fr 407 Rockdale to 32 John wd 5
1 Lanagan Wm H
1 Lanagan Thomas A

WESTLAND

fr 2492 Acushnet av east wd 1
0 Belisle Adelina

WHITE

fr 3550 Acushnet av east wd 1
2 Healy Alton W

WHITELOCK

fr 947 Mt Pleasant west wd 1
0 Catelli Albert
0 Frates Manuel
0 Pedro Frank

WHITLOW

fr 175 Durfee to 222 Potter wd 2
45 Durfee crosses
66 Pike John S F
*76 Trahan Cordelia Mrs
90 Almeida Frank R
115 Potter crosses

WHITMAN

fr Riverside av to 256 Brook wd 1
13 Riverside av crosses
23 Belleville av crosses
27 Desautels crosses
30 Sasseville Abel
32 Vacant
34 Entwistle John
36 Conceicao Mary Mrs
38 Perry John
40 Philipe John
42 Vacant
44 George Manuel jr
46 Vacant
53 Hope crosses
*64 Howes & McGinty Inc cement blocks
69 Allain Thaddy
69 Mazerolle Henry
69 Leger Adelard
71 Gomes Joseph
71 Souza Rosa Mrs
84 Fredette Eugene C
84 Policarpo Luciano F
84 Ponte Urbano T
86 Dandurand Hormidas
86 Nowlan John B
87 LaFountaine Louis
87 Rapoza Manuel P
88 Trahan Charles
90 Daigle Andrew
90 Roderigues Constance Mrs
95 Rabello Antone
102 Fletcher Alfred A
102 Groblicki John
104 Diman crosses
106 Medeiros Mary Mrs
110 Lorette Virginia Mrs
110 Petit Napoleon
110 Ricard Joseph A
114 Dube Alfred
114 Frates Manuel
114 Tremblay Arthur
*115 Aubut Henry
115 Jacobson Hyman
115 Souza Henry
*117 Laporte Camille
118 Ricard John B
118 Smith Wm J
121 Mello Joaquim M
121 Pimental Frank P
122 Meal Fred
123 Mello John M
124 Pickett James H
124 Simpson Robert S
124 Sullivan Frank
125 Mello Manuel M
126 Hirst Cornelius
126 Mayall Fred L
126 Sapchinstki Wladyslaw
126 Talbot Samuel
127 Mello Jose M
127 Mello Manuel M jr
127 Moniz Joseph
127 Ornellos Manuel
129 Correia Manuel P
129 DeMello Francisco C
129 Mello Frank C
129 Peireira Joseph
129 Perry Joseph
129 Soares Joseph P
129 Sylvia Joseph D
131 Charette Joseph
131 Dandurand Armand
131 Ludger Morel J
132 Foster Antone
135 Boutin Ulric
135 Brown James
135 Henke K William
135 Mello Joseph M
135 Medeiros Teotonio Cabral
135 Rapoza Manuel
144 N Front crosses
152 Daniel Philip L
*152 Ripley Robert pntr
152 Smith Wm
153 Boisvert Regina Mrs
153 LeBlanc Telesphore
153 Richard Zoel
153 Valliere Ralph
154 Barstarache Leonore Mrs
154 Duggan Edward J
154 Gula Stanley
155 Kosiba Andrew
158 Denault David
*158 Girouard Maxine
158 Trahan Arsene
*159 Oliver Frank
159 Decelle Arcelia Mrs
162 Allain Edward

M. C. SWIFT & SON UNION STREET North Side below Purchase St. NEW BEDFORD, MASS.
MEN'S WEARING APPAREL

J. J. DUGGAN ROOFING CO., 90 Beetle St.

Slate, Gravel, Asbestos and Asphalt Roofing

Bell Phone, 5188 **Repairs of all Kinds** **Our Motto: Satisfaction**

Whitman—Cont.
162 Sirik Alexandre
172 Acushnet av crosses
181 Plaza Antone
183 Bourgeois Oliver
*183 Levasseur Ludger
184 Sabourin Gideon
185 Taylor Arnold
186 Dulude Joseph
*187 Weil Frank T
188 Normandin Francois X
189 Gibbs Harry C
190 Raymond Louis H
191 Dion Arthur A
192 Marcotte Leon
*192 Toupin Alma J Mrs
195 Immanuel Bapt Ch
196 Bastien Simeon J
198 Etchells Wm
*201 Sartoris Morton G
*202 Boucher Arthur
*202 Lemire Edward J
*203 Jatkowski Paul F
203 Lemire Edward J
*254 Bourque Wilfred F
204 Levasseur Peter
*206 Berube Arsene
*206 Paradis Gaudiose
206 Prince Joseph
207 Clapp Isaac N
207 Haworth Joseph
*207 Houle Leonidas
210 Thompson Albert
210 Vachon J Albert
*210 Valentine Daniel K
*211 Demers Hector
211 Martin Alfred
211 Parent George
217 LeBlanc Alyre O
217 Valentine James H
218 Denton J Arnold
218 Grinnell Richard S
218 Kenyon Mary A
218 Leigh Harold
*218 Raistrick Fred
218 Shaw Harry
218 Tripp Thomas H
219 Bury Thomas H
219 Perrin Sylvester
219 Landry Amedee
220 Ashley boul crosses
234 Halma Frank
234 Mindle Charles
234 Tremblay Napoleon
242 L'Oiselle Charles H
242 Moss Charles H
242 Pellerin Aristide
*244 Cooper Wm H
244 Goodfellow John A
244 Margeson Wm
*245 Warburton Richard H
246 Hampson Wm O
246 Andrews Milton C
246 Waddington Edward
247 Lussier Isaie
248 Grimshaw Joseph W
*248 LeValley Albert J
248 Salter Arthur
249 Demers Charles E
249a Carrier C Arthur
250 Harrison James
250 Pemberton Harry
250 Mercer Frank
251 Kleim George
251 Pelczar John
251 Wood Alfred
*252 Charles Arthur
252 LaBonte Albert J
255 Gallant Eloi
255 Lessard Archille
257 Boutin Cyrille
258 Blecha Edward
258 LeBlanc John
260 Couture Wilfred
260 Lemann Paul
*261 Bartlett James
263 Charlebois George P
*263 Poncelet Jennie Mrs
265 Pacheco Manuel J
276 Brook crosses

WHITTEMORE LANE
fr 1065 Rockdale av west wd 3
0 Martins Manuel R

WHITTIER
fr 197 Ryan to 380 Hawthorn wd 5

WILBUR
fr end Herman west wd 2

WILDWOOD ROAD
fr Pine Grove cemetery to 1066 Phillips rd wd 1
861 Costa Antone
871 Jata John
871 Mathieu Emile
0 Medeiros Antone
1170 Brittain Joseph
1170 Perreira Felisberto

WILLARD
fr 665 Brock av to 206 Rodney French boul wd 6
9 Martins Antone J
15 Leva Jerome
15 Mello Antone B
15r Astley Samuel
18 Dalbec Arthur
*19 Chatburn John
*19 Hardacre Thomas G
19 Booth John
22 Dalbec Albert
22 Dalbec Emilie
22 Dalbec Joseph
22 Fisher Sarah A Mrs
22 Giza John J
26 Draper Joseph
26 Lord Arthur
*27 Hogan Mary Mrs
30 Gagnon Luke
33 Whewell Robert
*34 Dawson Eliza Mrs
35 Goulet Joseph
*38 Wilson Robert jr
41 Hibbert Malcolm
44 Knowles Wm
44 Law Wright
45 Ainsworth Alfred
47 Boardman Wm H
*48 Kennett Charles M
51 Pickle Joseph H
53 Byrne James
53 Littler Henry
54 Taylor Robert
*55 Clarkson Agnes Mrs
55 Robinson Benjamin
*56 Duerden James H
58 Gazenave Emil
*59 Buckley John W
59 Cope James
*59 Devlin Francis
62 Aspden James
62 Holt Wm
63 Byrne Katherine Mrs
65 Broadley Thomas
66 Arnott Richard W
73 Burns Samuel
*73 Flanagan John J
*77 Jackson Joseph
77 Thornhill Walter
79 Shaw Frederick T
*81 Boardman Charles
81 Rostron James
*87 Wilkinson Elizabeth J Mrs
88 Middleton George E
88 White Wm H
91 Sullivan Wm H
*94 Brightman Eugene
94 McQuirk Herbert
94 Prior John
*95 Hodson Richard
96 Greenwood Thomas
96 McKinley Peter
*98 Dowd Edward F
*99 Noblet George
100 Counsell Mary A
100 Counsell Matthew
*103 Boisclair Arthur

WILLIAM
fr 55 N Water to 460 County wd 4
*9 Winward E P & Son trucking
*9 Winward Transportation Co Inc
*10 Eggers George A sporting gds
*12 Brooks & Co cotton
*18 Putz Annice Mrs

For Service Use the "Green O" Directories

NEW BEDFORD AUTO SALES CO.
DODGE BROTHERS MOTOR CARS
427 KEMPTON STREET NEW BEDFORD, MASS.

William—Cont.
20 Cole Theodore W marble dlr
21 **Bethel begins**
20 **Johnny Cake Hill ends**
*21 Wordell Allen E agricultural implements
*22 Converse George M tobacco
24 Yee Lee
25 Demers Clara
25 Drew Edward
*25 Harrington Margaret Mrs
*25 New Bedford Awning Co
25 Welch Wm
*27 Smith Arthur C Co elec supplies
*28 Handy Jonathan Co iron and steel
*35 Wellington Shirt Co
39 **N Second crosses**
41-51 Robeson Building
*41 Acushnet Co-op Bank
*41 New Bedford Co-op Bank
*42 Koffman David ins
*43 Thayer Dearing & Co cotton
*45 Sperry & Hutchinson Co trading stamps
*47 Bush & Co dyeing
49 East Side Athletic Club
*49 Gilbert Edward A dental laboratory
49 Gray's Band & Orchestra
*49 Jourdain Edwin B lawyer
*51 Vacant
*53 Bennett Arthur H dyer
61 Vacant
64 **Acushnet av crosses**
*65 Hayes N P Co hdw
*66 New Bedford Rubber Co
*67 Malkovsky Victor clo
*68 Shuy Fong restr
70 Narva Jacob shoes
70½ **Halls ct begins**
71 Waite Building
*71 Davis May E chiropodist
*71 Stewart Bros Cotton Co
*71 Waite B H & Co carpets
*71 Regan Wm M lawyer
*72 Bliss Herbert W elec contr
*73 Marks Milton W clo
74 Ferris Manuel barber
*75 Jenkins Frank M optician
*77 Oliver Oil Gas Burner Co of New Bedford Inc
*79 Postal Telegraph Cable Co
81 Boisvert Emma J barber
83 Central Shoe Shining Parlor
*83½ Smith Julia M Mrs restr
92 **Purchase crosses**
*95 Walk Over Boot Shop
96 Cummings Building
*96 American Loan Soc Inc
*96 Archambault Charles F lawyer
*96 Barron Louis G dentist
*96 O'Brien & Bentley lawyers
*96 Prudential Ins Co of Am
96 Pacific Hall
*96 Sylvia J C & Son real est
*98 Cummings & Cummings gros
*101 Merchants National Bank
*101 Ray & Cie distinctive apparel
*103 Nichols & Damon shoes
105 Merchants Bank Building
*105 Aldrich Ruth hrdrsr
*105 American Mutual Liability Ins Co of Boston
*105 Bartlett Clarance H investments
*105 Benton's Business School
*105 Boy Scouts of America
*105 Chase Wm R ins
*105 Christian Science Reading Room
*105 Goddard Case & Borden insurance
*105 Kenney Joseph T lawyer
105 Knowles Thomas C broker
*105 James Alfred S & Co Inc insurance
*105 Leonard Juliet P fancy gds
*105 Marchant Everett L lwyr
*105 Metcalf Frank M civ eng
*105 Perry Laurence S lawyer
*105 Rondeau Theodore real est
*105 Sparrow Frank M lawyer
105 Tilton Charles C real est
*105 Travelers Ins Co
*105 Tripp & Taber investments
*105 York George A ins
*105 York & Holmes ins
*109 Steinert M & Sons Co pianos
109 McFarlin Albert C piano mvr
111 DeWolf & Vincent hdw
*115 Smith Julia M Mrs restr
119 **Pleasant crosses**
*130 Public Library
*133 Municipal Building
*133 Assessors 9
*133 Board of Health 215
*133 Cemetery Board 201
*133 City Auditor 4
*133 City Clerk 16
*133 City Collector 1
*133 City Engineer 302
*133 City Messenger 20
*133 City Solicitor 204
*133 City Treasurer 1
*133 Clerk of Committees 220
*133 General Committee 220
*133 Inspector of Buildings 309
*133 Inspector of Wires 212
*133 Mass Civil Service Office 6
*133 Licensing Board 207
*133 Mayor 19
*133 Park Board 205
*133 Public Welfare 13
*133 Registrar of Labor 6
*133 Registrars of Voters 6
*133 Soldiers Relief Agent 210
*133 Street Dept 315
*133 Supt of Public Bldgs 307
*133 Supt of Street Lights 212
*133 Supt of Streets
*133 U S Navy Recruiting Office
*133 Water Board 312
*147 Y M C A
146 **N Sixth crosses**
149 First Baptist Church
*152 Lamarre Anthime
152 Swift Alice V drsmkr
152 Swift Orville V
*152 Walbank Nathan
*155 Hudnut Frank P phys
*156 Brunelle Arthur L phys
*160 Drake Charles E
160 Percy Thomas
*161 Pollard Walter E
*161 Weaver Harriet Mrs
*161 Doane Wm L R
163 Haskins Izara
163 Hill Thompson
*164 Drake Albert B civil eng
*166 School Department
*166 Supt of Schools
*167 Wilson Edward T undtkr
169 First Universalist Church
172 Vacant
*175 Barstow Charles H
*176 Thayer Wm H phys
*179 Segall Samuel K phys
182 **Eighth crosses**
*190 Daniels Jemima Mrs
*190 Hutchinson Henry S
*190 Murdock Eugene
195 **County crosses**

WILLIS
fr 587 Acushnet av to west of Park wd 3
1 John Nahum var
*2½ Armstrong Robert
2½ Barriteau Joesph L
2½ Barriteau Zepherin J
2½ Bertrand Peter J
3 Harrington Daniel A
4 Coleman George B
4 David Sarkees
4 Joseph Gabriel
4 Junior George
*5 Harper X L Products Co fruit products

C. E. Beckman Co. GOULD STORAGE BATTERIES
15-35 COMMERCIAL STREET Tel. 5010

Central Lumber and Supply Company
LUMBER & INTERIOR FINISH
Phone 1919 Office, 172 No. Water St., New Bedford

Willis—Cont.
5 Petty Benjamin H
7 Branchini Nevaro
7 John Antone
7 Sarkes Thomas
9 Giammatteo Ernest
9 Santos Manuel
9 Purchase crosses
10 Fornaciaro Mariano
10 Ouillette Frank
10 Pasti Antonio
10 Mitchell George T
*10 Hassey Elias
12 Brown Wallace
*17 Sullivan John E
*18 Baines Wm P
*18 Waldron Zuella Mrs
21 Matthews Leonard C
21 Townsend Wm C
24 Pleasant crosses
*29 Luce George A
*29 Plumber Walter
33 Wash av ends
*33 Duquette Horatio
*33 Platt James
34 Hennessey Misses
*35 Weeks Edward J
*38 Killeran Eugene R dogs
*38 Watkins Samuel D
38 White Henry A
42 State crosses
*43 Nickerson Charles F dogs
*45 Austin Arthur W
*45 Butts Misses
*47 Hopkinson Annie E Mrs
*47 Sherman James L
*49 Paige Maurice W
*51 Childs Augustus F
*53 Mason Henry W
61 County crosses
64 Cunningham Doris J mus tchr
*64 Cunningham Shirley E
*64 Oldham Joseph C
*66 Slater James
*67 Curran Matthew J
*68 Ross Samuel
*68 Smythe Fred R
*69 McIntyre Mark H
*69 Lowney John B
69 Spencer begins
*70 Higham Wm M
*71 Davi Squire S
*71 Tripp Franklin C
*72 Haran John F
*72 McGuire Wm
*73 Searell Allen J
*74 Gifford Herbert C
*74 Winslow Henry S
75 Connelly Nathaniel H
75 Townsend Frank
*76 Brightman Herbert W
*76 Pratt Walter F
76a Vacant
76b Vacant
77 Mitchell Nathan
77 White Leannah E H
*78 Eldred Wm H
78 Gifford Emma N Mrs
80 Summer crosses
*80 Brightman Lawrence S
*80 James Wm E
*83 Smith Mary E Mrs
84 Remington Frank L
*84 Tripp Chester L
*87 Ashley Clifton P
*87 Hathaway Wm F
*88 Sayer Gertrude B
89 Chestnut crosses
*91 Freeman Chester L
*91 Smith Andrew J
93 Irving Katherine Mrs
95 Bates Edwin B
*95 King Philip R
*96 Hunt Edward W
96 Ripley Wm V
*97 Quinn Michael J
*97 Raymond Mabel C Mrs
*98 Pearce Charles H
99 Kilcoin Annie
99 Tobin Mary E Mrs
*100 Lamb Albert S
100 Cottage crosses
107 Peters Wm
*107 Shuker Thomas
*108 Knowles Wm H
*109 Corbett Susan Mrs
110 Church Cynthia O Mrs
*111 Sistare & Son bldrs
112 Burton James
112 Tetreault Zephirine
*112 Fisher Wm H
*114 Branchaud Adelard E
113 Bragg Ermon P
*113 Spooner Clayton T
114 Poole Harry M
115 Redpath Wm J
115 Spooner Lester F
*116 Wiley Isaac
117 Frey Frank
*117 Murray Wm E
120 Cedar crosses
123 Ferguson James
124 Hathaway Abraham G
125 Roberts John H
125 Tinkham Oscar S
*126 Almy Edward T
*129 Wilcox Charles T
*130 Furey Bartholomew P
130 Oman George D
*131 Bosse Fabiola broom mfr
131 Hanna Maurice B
131 Harkness A Ira
132 Brownell Sarah M Mrs
*132 Jenkins Wm G
*132 Rogers Rodney L
133 Francis Lena M Mrs
133 Lowe Edward E
134 Vacant
*135 Athearn James B
*136 Faulkner Jonathan D
*138 Sistare Frank B
139 Rourke Frederick J
140 Shawmut av crosses
*141 Beehan Wm J
*144 Simmons Otis B dogs
144 Chancery crosses
164 Park crosses

WILLOW
fr 621 Cottage to Oak Grove cemetery wd 2
9 Bonner George H
*13 Barney George H
13 Bosse Lorenzo
13 Crane John
*14 Petty John I
16 Masson Frank
16 Murray Patrick
16 Myatt John A
*17 Brittain Edward
17 Thompson Samuel jr
*18 Krapf Albert H
20 Honeker Fred
21 Pereira Ildebrando A
21 Thibodeau Henry
*25 Brown Charles H
25 Taylor Floyd H
*27 Tremblay Alcide
*28 Doyle Sarah Mrs
*29 Gifford Frank F
30 Downey Daniel
*33 Plummer James
34 Dalton Ellen A Mrs
34 Mullins Daniel F
40 Cedar crosses
48 Kuntz Arnold
*49 Jones Alexander J
49 Lynch Joseph W
49 Scully Emily Mrs
49 Kohn Elizabeth Mrs
52 Morgan Rose V Mrs
*56 Mason George
*57 Geary Richard
59 Andrews Joseph
*59 Geary Walter
59 Mulberry James L
*59 Premier Orchestra
59 Woolfenden Susan Mrs
61 Howard Robert
65 Vacant
66 Macomber Andrew A
67 Vacant
69 Vacant
*70 Desjardins Napoleon
70 Geary Ernest
*70 Harkins Joseph P
71 Vacant
*76 Cunningham John W

PELEG H. SHERMAN, 505 County St.
FUNERAL DIRECTOR AND EMBALMER
OFFICE PHONE 690-W
RESIDENCE PHONE 690-R

Ernest Howarth & Company CONSTRUCTION, REPAIRS and SUPPLIES
ELECTRICAL ENGINEERS and CONTRACTORS
274 Union Street Tel. 1854 New Bedford, Mass.

Willow—Cont.
*78 Cunniff Thomas F
80 Richmond crosses
*91 Briggs Lena D Mrs
91 McCurdy Amy
*91 Smalley Herbert E
94 Horner Charles R
*94 Rayner Charles
95 Bullock begins
100 Seventh Day Adventist Ch
101 Sprague Henry M
*106 Lamond Allen A
*110 Barnes Walter
*112 Soule Herbert L
*114 Mellor Arthur
115 Mathewson John H
*121 Mooney Owen pntr
115 Mathewson John H
*121 Mooney Owen pntr
122 Shawmut av crosses
*162 Bowman Martin M
*170 Grinnell Clarence B
174 Caroline crosses
186 Oak Grove cemetery

WILSON
fr 423 Shawmut av to Herman wd 2

WING
fr 163 Acushnet av to 322 County wd 5
1 Perriera Manuel shoe rpr
2 Vacant store
2a Vacant
*4 M P B & Son garage
*4 Silva Guilhelmina Mrs var
6 Raymond Joseph
*8 Donovan Sylvester E phys
10 Purchase crosses
16 Adams Maude
16 Smalley Joseph
18 Duarte Rose
18 Silva Manuel C da
20½ Lemos Frank
26 G A & P Tea Co The
26 Perler Louis
26 Goldberg Samuel
26 Pleasant crosses
28 Roderick Fred
*34 Sylvia Manuel V phys
38 S Sixth crosses
*41 Keane John W
*41 Mosher James
*42 Schwartz David
44 Correia Antonio L
44 Soule Frank
*46 Reynolds Herbert C plmbr
*48 Lipsitt Meyer tailor
52 County crosses

WINSOR
fr 113 County to 252 Bonney wd 6
*8 Cabral Joao M fish
10 Costa Alfred G
10 Cruz Frank
14 Connolly Abbina Mrs
14 Correia Manuel
14 Davignon Rose Mrs
19 Cunha Edward
19 Sylvia Manuel
20 Davis Isabelle Mrs
20 Senra John L D
20 Souza Quirino
21 Caton Lawrence W
21 Viera Mary C Mrs
24 Roy David
24 Roy Exilda
24 Sylvia George
23 Luiz Manuel
25 Swartz Julio
*28 Belanger Lucien
28 Iddon Harry
28 Wilson Frank
29 Correia Mary Mrs
29 DeMello Antone
32 Bauer John
32 Edmondson Frederick C
33 Chaves Manuel
33 Medeiros Frank
33 Pacheco Antone
36 Desjardins Ferdinand
36 Downhill Anne
36 Dutra Alphonse
39 Rogers Mary J Mrs
40 Costa Mary G Mrs
40 Nicholas Florence Mrs
40 Pacheco John
41 Cabral Manuel
41 Tavares John
41 Tavares Antone
41 Williams Hugh
44 Collins Thomas
44 Hemenway John T
45 Maguire Patrick
45 Allen Helen
45 Allen Bridget Mrs
*45 Stone Wm
48 Nicholson Elizabeth Mrs
48 Skwarlo Mary Mrs
48 Skwarlo Wm
49 Ferreira Manuel
49 Gouveia Manuel G
49 Santos Joaquim
*52 Gelder Margaret Mrs
*52 Marshall Fred
53 Fialho Joseph F
53 Veira Rose Mrs
56 Macedo Ernest
56 Medeiros Frank
*56 Tavares Joseph C
59 Pacheco Antone E
59 Ponte Manuel
59 Sylvia Manuel
64 Murphy John
*64 Maloney Thomas J
64 Powers Ellen Mrs
67 Arruda Antone
67 Arruda Manuel B
67 Medeiros Mary Mrs
68 Correia Jacintho
68 Ferreira Frank
68 Luiz John
69 Lafar Leo
69 Moss Wm O
69 Isherwood John
72 Baptiste Joseph
72 Martins Louis O
72 Medeiros Frank Vardo
73 Cabral Joseph J
73 Correia John
73 Correia John O
73½ Vacant
75 Boteilho Frank
75 Ponte Candido
76 Barrows John
76 Caton Manuel jr
76 Caton Manuel
76 Rego Manuel
80 Mello Manuel
80 Vieira John
82 Vacant
83 Almeida Virginio
83 Costa Evariste
83 Souza Antone
85 Alves Frank
85 Borges Jacintho
85 Mello John
89 Montgomery Annie
89 Frew Mary
89 Stockdale Wm
89 Stratton Richard
90 Araujo Antone
*90 Gonsalves Matthew
90 Vincent Luiz
92 Crapo crosses
106 Almeida John R exp
106 Ferreira Adelina
106 Mello Joseph
108 Motta Joseph
108 Rego Everett
110 Mello Manuel M
110 Leonard Manuel C
110 Ponte Manuel R
119 Bonney crosses

WINSPER
fr 313 Bolton to 220 Hemlock wd 6
12 DeMello John C
12 Mello Antone C
20 Silveira Manuel I
22 Estrella Lucy
23 Ferreira Marianno
24 Avila Manuel
*24 Avila Ricarda Mrs
24 Rosa Frank
24 Santos Florian
32 Vacant
34 Magellan Frank
35 Dias Manuel

Slocum & Kilburn Mill Supplies
23 - 27 North Water Street Electrical Supplies
Tels. 5100 - 5101

THE FIRST NATIONAL BANK

Cor. UNION and PLEASANT STS. **Telephone 31 and 32**

COMPLETE BANKING SERVICE

Winsper—Cont.
35 Rebello Innocence
38 Oliveira Joseph
39 Etchells Joseph
39 Rayner Joseph
44 Ponte Jose
44 Sylvia Frank jr
46 Andrade Antone
46 Andrade Daniel G
46 DeMello Arthur
46 Espinola Joseph
47 Gomes John
47 Perry Joseph
55 Hemlock crosses

WINTER

fr 464 Allen south wd 5
7 Oliver Joseph K
[illegible] Nunes Seraphin
10 Moniz Frank

WINTERVILLE ROAD

fr Rural cemetery across Rockdale av at 369 to Dartmouth line wds 5 6
7 Morris Manuel F
11 Jacintho Elizabeth Mrs
13 Rockdale av crosses
*20 Houghton James
24 Medeiros Manuel
24 Silveira Nestor M
30 Frates Antone
34 Ridge ends
67 Vacant
69 Vacant
71 Vacant
73 Vacant
91 Gerome Frank
92 Correira August
99 Cassidy John jr
111 Vacant
112 Hebert Alfred D
116 Almeida John P
119 Dutra Manuel G
125 Dutra Manuel C
135 Mello Manuel
135 Dartmouth line

WINTHROP

fr 54 Butler to Uxbridge wd 6

WOOD

fr Acushnet river across Acushnet av at 2057 to 508 Church wd 1
26 Elliot Margaret S nurse
50 River rd crosses
*62 Bourgeois David auto pntr
62 Coulombe Alfred auto rpr
*68 Barber Thomas
86 Leyden crosses
98 Colrain crosses
117 Vacant
119 Vacant
120 Vacant
122 Vacant
123 Vacant
124 Vacant
125 Vacant
126 Vacant
*128 Lafleur Louis H
129 LeBlanc John
131 Bellefeuille Riza
*132 Rigby Richard
135 Vacant
136 Larue Wilfred
136 Brightman ends
137 Benjamin Edward
143 Bent George H
151 Vacant
153 Vacant
173 Vacant
174 Vacant
175 Vacant
*177 Ridings Thomas H
181 Vautrin Honoreus
*183 Gardner Henry
187 Vacant store
190 Vacant
201 Acushnet av crosses
221 Fielding begins
228 Bolduc Arthur
*229 Sharples Arthur
233 Brodeur Joseph
234 Bazient Alfred
235 Johnson Annie
237 Taber Lester
240 Fregeau Arzelie Mrs
241 Lewin Joseph
*242 Gingras Arthur
*243 Lewin Agnes C Mrs
251 Conduit crosses
*252 Lawrence Joseph A
*262 McCarty Bernard F
262 Sowle ends
263 Baillargeon Louis
*265 Farrell Patrick
*269 Moginicki Saerveren
*270 Horne Albert E L
273 Lizotte Mitchell
277 Wilkinson James J jr
*286 Russell Richard
287 Simpson Wilfred
288 Edna ends
289 Bleakney Edward
293 Baylies ends
303 Picher Joseph
306 Nunes George M
307 Oliveira Antone E
316 Felton crosses
316 Fortin Philias gro
*318 Motta Joseph E
320 Borges Joaquim
*321 Lambert John
322 Vacant
324 Green Alfred
*324 Tomlinson Arthur E
325 Gregson Mathias
331 Vacant
333 Vacant
335 King Philip Stores gros
338 Vernon crosses
*340 Sanderson Thomas H
340 Woolfenden John
341 Welsh James E
346 Thompson Harriet
*347 Lewis Hugh H
*353 Smalley Charles
357 Rutkowski Joseph
360 Waldo crosses
361 Voisin Albert
365 Cassidy Charles
375 Theriault Henry
377 Hanson begins
382 Vacant
383 Brozik Luke
*384 Beaudry John B
*384 Quigley James E
386 Landry ends
387 Skrzpacz Michael
389 Boutin Rene
390 Bembe Alfred jr
391 Mesquita Charles X
392 Ouillette Napoleon
393 Bak Peter
399 Podwapinsky Anna Mrs
*408 LaFrance Cyprien gro
401 Brodeur Philip H
408 Moynan ends
410 Vacant
420 Baron Wm
424 Vacant
427 Meunier J Arthur
428 Moreau Eugene J
428 Roy ends
429 Richard Napoleon
430 Vacant
433 Landry Theodore
*433 Liberty Patrick
435 Drinkwater Joseph
435 Pepin Rodolphe
435 Russell Frederick T
438 Myers James
440 Boivin Louis
445 Somerset begins
449 Vacant
450 Alfred ends
451 Vacant
453 Vacant
455 Vacant
457 Vacant
459 Vacant
478 Ashley boul crosses
506 Rochambeau crosses
528 Milford crosses
550 Lafayette crosses
572 Maywood crosses
592 Seabury crosses
610 Church crosses

Hemingway Bros. Transportation Co.

FAST MOTOR TRUCKING SERVICE

Between BOSTON — NEW BEDFORD — FALL RIVER

MAIN OFFICE AND TERMINAL 17-19 SWIFT ST. Tel. 568

BOSTON OFFICE 10 LEWIS ST. Tels. Richmond.4043-3452

CLARK & HERZOG Plumbing and Heating
Telephones 5783
Residence, 1549-2 and 6526-4 372 Cedar Street, New Bedford, Mass.

WOODLAWN AVENUE
fr 729 Brock av to 172 Rodney French boul wd 6
*8 Lapointe Joseph
8 Sabino Mary Mrs
8 Sullivan John Q
12 Dalton Ernest
12 Pullan Elizabeth
12 Bilsborough Alfred
16 Brooks James
16 Poirier Wilhalbal
16 Miour Edmonds
20 Eccles Nellie
20 Bakewell Joseph
20 St Marie Wm
23 Allison Wm
23 Crabtree Percy
23 Grinnell Daniel H
23 Hodson Wm R
*23 Newton Wm
23 McGowan Wm
23 Hope Robert I
24 McFarland James
24 O'Donnell Thomas
24 St Pierre Jean B
*28 Jason Manuel
28 Rostron Mary E
28 Sparling Thomas
32 Amaral Manuel
32 Harnish Selina Mrs
32 Portas Manuel
36 Jazawski Peter
36 Mahan Wm
36 Newsham James
37 Mosher Frederick E
40 Cygan Frank
40 Kochanek Peter
40 Wojtasiewiecz Peter
41 Daly James
44 Wagner Edward H
*44 Riddock Peter
44 Wignall Alexander
48 Beard Albert
48 Smalley Ann Mrs
48 Watson Mary Mrs
*51 O'Malley John
54 DeMello Margaret Mrs
54 Lucier Louis
58 Lavoie August
58 Lavoie Joseph
58 Millette Napoleon
62 Houle Arsene
62 Knoblock Charles C
62 Riendeau Joseph A
*65 Lees Albert
65 Lees Sidney
68 Korona Frank
68 Rodney French boul crosses

WORCESTER
fr 593 Tarkiln Hill rd north wd 1
15 Carlesi Louis
15 Morin Louis C
19 Bochichio Antonio
37 York begins
49 Tetreault Edward
51 Tetreault Edward jr
124 Brockton crosses
135 Horton Lawrence
*168 Trudelle Leo
198 Lynn crosses
212 Tibi Peter

WORMWELL'S CORNER
junct Mt Pleasant Plainville rd and Tarkiln Hill rd wd 1

WORTHINGTON
fr Edgeworth to north of Edgeline wd 1
0 Jaskolka Paul
0 Wisoly Joseph

YATES
fr 231 Tarkiln Hill rd north wd 1
10 Ashworth John

YORK
fr Raymond to west of 988 Ashley boul and fr 37 Worcester to Springfield wd 1

WHARVES

AKIN'S
fr 1 Coffin av to Acushnet river wd 5

CENTRAL
fr 93 Front to Acushnet river wd 4

CITY COAL CO'S
fr 175 Front nr Middle to Acushnet river wd 4
*0 City Coal Co

CITY PIER 3
fr 87 Front to Acushnet river wd 4

COMMERCIAL
fr 69 Front to Acushnet river wd 4

CORSON'S
fr Middle at Bridge sq to Acushnet river wd 4

DENISON'S
fr 280 N Water opp Hillman to Acushnet river wd 3
*0 Akin-Denison Co coal

GREENE & WOOD'S
fr Leonard cor Cross to Acushnet river wd 5
*0 Greene & Wood lumber

HASTINGS
fr Grinnell east of Prospect to Acushnet river wd 5

HOLMES
fr 1 Cannon to Acushnet river wd 5
*0 Holmes Coal Co

HOWLAND'S
fr 240 N Water to Acushnet river wd 3

LEWIS
fr 139 Front to Acushnet river wd 4

MERRILL'S
fr 11 Front to Acushnet river wd 4
*3 Baker Benjamin agt and trustee
*12 Jenney Wm S marine sup

NEW BEDFORD GAS CO'S
fr 214 S Water to Acushnet river wd 5
N B Gas Co

NEW BEDFORD MARTHA'S VINEYARD & NANTUCKET STEAMBOAT O'S
fr 41 S Water to Acushnet river wd 4

PIER 9
fr 51 Front to Acushnet river wd 4

ROTCH'S
fr 115 Front to Acushnet river wd 4

STATE PIER
fr 81 Front to Acushnet river wd 4

WAMSUTTA
fr Wamsutta nr N Front to Acushnet river wd 2

KINYON'S COMMERCIAL SCHOOL
WILL FURNISH YOU OFFICE HELP FREE
DUFF BLDG., Cor. William and Pleasant Sts., NEW BEDFORD, MASS.

ABBREVIATIONS

ab above
acct accountant
adv advertising
agt agent
Am American
appr apprentice
archt architect
asst assistant
auction auctioneer
auto automobile
av avenue
B Boston
Bapt Baptist
bdgh boarding house
bel below
bet between
bey beyond
bkbndr book binder
bkpr bookkeeper
bldg building
bldgmtls building materials
bldr builder
blk block
blksmith blacksmith
boul boulevard
brklyr bricklayer
Bway Broadway
c or cor corner
C S Christian Science
cabtmkr cabinet maker
capt captain
carp carpenter
cashr cashier
chauf chauffeur
ch church
civ eng civil engineer
clk clerk
clnr cleaner
clergy clergyman
Co Company
collr collector
com mer commission merchant
com trav commercial traveler
Coml Commercial
commr commissioner
comp compositor
cond conductor
confr confectioner
Cong Congregational
cons consolidated
cons eng consulting engineer
contg contracting
contr contractor
corp corporation
corres correspondent
ct court
ctr cutter
dep deputy
dept department
dist district
div division
dlr dealer
do ditto
dom domestic
drftsmn draftsman
drsmkr dressmaker
E East
elect electrician
elev elevator
embdr embroiderer
emp agt employment agent
Eng engine
eng engineer
engr engraver
Epis Episcopal
est estate
exch exchange
exp express
exten extension
fcy gds fancy goods
fl floor
fore foreman
frt freight
ft foot
furn furniture
furn rms furnished rooms
furngs furnishing goods
fwdg forwarding
gds goods
gen general
gro grocer
h house
hd hand
hdw hardware
hgr hanger
hkpr housekeeper
hlpr helper
hosp hospital
hts heights
impr importer
inc incorporated
ins insurance
insp inspector
instr instructor
insts instruments
int rev internal revenue
jr junior
kpr keeper
la lane
lab laborer
ldgh lodginghouse
lino linotyper
litho lithographer
Ltd Limited
Luth Lutheran
M E Methodist Episcopal
mach machinist
mar marine
math mathematical
mdse merchandise
mfg manufacturing
mfr manufacturer
mgr manager
mkr maker
mkt market
mlnr milliner
msngr messenger
mtls materials
mtrmn motorman
mus music
mut mutual
N North
n near
Nat National
news newspaper dealers
opp opposite
opr operative
P O Post Office
pass passenger
pat patent
pdlr peddler
photo photographer
phys phsyician
pk park
pkr packer
pl place
plmbr plumber
plstr plasterer
pntr painter
pract practitioner
pres president
prin principal
prntr printer
prod produce
prof professor
prov provisions
prsfdr pressfeeder
prsmn pressman
ptrnmkr patternmaker
pub publisher
r or res resides
R C Roman Catholic
ret retail
rpr repairer
restr restaurant
rd road
rm room
Ry M S Railway Mail Service
S South
san sanitary
sav savings
sch school
seam seamstress
sec secretary
sergt sergeant
shoer horseshoer
soc society
solr solicitor
sq square
sta station
sten stenographer
stereo stereotyper
stmftr steamfitter
supt superintendent
tchr teacher
tel opr telephone operator
teleg telegrapher
ter terrace
tlr tailor
tmstr teamster
treas treasurer
undtkr undertaker
Unit Unitarian
Univ Universalist
uphol upholsterer
var variety
v-p vice-pres
W West
wd ward
Wash Washington
whf wharf
whol wholesale
wid widow
wkr worker
Wm William
wvr weaver
ydmstr yardmaster

NEW BEDFORD DIRECTORY
1924

Copyright, 1924, W. A. Greenough Co., Boston, Mass.

C P, Clark's Point; L C, Lund's Corner; U St Ry Co, Union Street Railway Co.

FOR COMPLETE LIST OF ABBREVIATIONS SEE PAGE 312

A O H Halls 1857 Purchase and 403 Rivet
Abaid Peter T (Mary) opr h 205 State
Abbott Alfred (Margaret A) opr h 170 Deane
Abbott Clarence E (Mary E) lab h 1598 Purchase
Abbott Edith wid Thomas second hd furn 1686 Purchase h 1644 do
Abbott Ella O wid Frederick A h 125 Willis
Abbott Frederick A died May 24 1923
Abbott Marion usher res 3 Smith st ct
Abbott Norman sales res 3 Smith st ct
Abbott Wallace clk res 45 State
Abdul Abas cook 1040 Purchase res 269 Coggeshall
Abedin Ally (Central Shoe Shining Parlor) 83 William res 7 Bentley
Abendroth Ottilie Mrs h 56 Bedford
Abesh Jacob (Bessie) dry gds 1614 Acushnet av h 1603 do
Abeshaus Samuel (Fannie) dry gds 978 Acushnet av h 98 Clark
Abel De Forest W prod mfr 105 William rm 30 res 64 Foster
Abraham Isaac (Koffa) slasher tndr h 211 Church
Abraham Peter (Mary) opr h rear 251 Coggeshall
Abrain Albert J (Annie) hosemn Eng 10 h 532 Summer
Abrain Amedee (Marie) opr h 268 Tinkham
Abram Eliza opr res 18 Bannister
Abram Eliza wid James h 335 Nash rd
Abram Elizabeth Mrs res 18 Bannister
Abram Floria opr res 410 Ashley boul
Abram Mary S winder res 18 Bannister
Abram Robert (Alma) blksmth h 1641 Acushnet av
Abram Robert opr res 18 Bannister
Abram Romeo spnr res 410 Ashley boul
Abram Wm (Rose) weaver h 160 Church
Abram Zepherin opr res 410 Ashley boul
Abrams Barnard (Anna) dry gds 925 S Water h 241 County
Abrams Florence G hairdrsr 774 Purchase res 2 Seventh
Abrams Frederick J J (Emily E) comp Standard h 237 Middle
Abrams Henry S (Mary J) clk 7 Ashley
ABRAMS JOHN H (Alice) (Adams Electric Co) 1033 S Water h 7 Ashley
Abrams Lillian clk 925 S Water res 241 County
Abrams Marietta student res 237 Middle
Abrams Mathilda clk 925 S Water res 241 County
Abrams Minnie L clk P Corp res 2 Seventh
Abrams Napoleon (Melina) opr h 314 N Front
Abrams Samuel (Lena) (Abrams & Dratch) h 13 Briggs
Abrams Saul clk 1049 S Water res 241 County
Abrams Wm (Kate) dry gds 884 S Water h 312 Hawthorn
Abrams Wm J (Mary E) Assessor 9 Municipal bldg h 67 Russell
Abrams & Dratch (Samuel Abrams Benjamin Dratch) dry gds 777 S Water
Abramson Fisher (Evelyn) lawyer 313 Olympia bldg h 293 Hawthorn
Abramson Harry (Clara) mgr 32 Morton ct h 293 Hawthorn
Abramson Ike (New Bedford Bottling Co) 32 Morton ct h 293 Hawthorn
Abramson Julius student res 293 Hawthorn
Abramson Myer shoes 977½ S Water h 929 do
Abrantes Mary V hkpr res 4 Meriam
Abrasanis Joseph (Mary) lab h 176 N Front
Abreu Antonio (Mary) opr h 33 Gosnold
Abreu John (Isabel) opr h 289 Bolton
Abreu Manuel opr res 33 Gosnold
Abreu Manuel (Jiji) opr h 65 Larch
Accino Beatrice A bkpr res 199 Davis
Accino Mathew (Agnes) elec h 84 Rodney
Acheson Doris M tchr res 58 Locust

ALDEGE CHAUSSE FUNERAL DIRECTOR AND EMBALMER
Private Ambulance Service **Tel. 1400**

The Fashion Furrier FURS MADE TO ORDER
FUR STORAGE CLEANING DYEING AND REPAIRING
758 Purchase St., Bristol Bldg. New Bedford, Mass. Phone 4681

Acheson James T (Luella M) (J T Acheson & Co) h 58 Locust
Acheson J T & Co (James T Acheson Wm J Woodland furn 1228 Acushnet av
Acheson Mabel R clk Nonquitt Spinning Co res 58 Locust
Acheson Wm L sales 1228 Acushnet av r 92 Mt Vernon
Achord Margaret L sten 60 N Water res 574 Union
Achorn Hillard hlpr 228 N Water res 52 Smith
Ackaert Albert opr h 236 Collette
Ackaert Eugenie Mrs res 236 Collette
Ackerman Jacob J (Emma) tchr h 99½ South
Ackerman John (Elizabeth) sales h 150 No Second
Acme Wet Wash Laundry (Arthur H Borden) 132 Chancery
Acomb Wm (Ada) tchr 1191 Purchase h 169 Shawmut av
ACONN PRESS THE (Andrew C Conn) Book and Job Printers Rear 141 Holly Tel Connections See Printers Department
Acorn Charles lab res 52 Smith
Acorn Edith E Mrs h 52 Smith
Acorn Hillard cabt mkr res 52 Smith
Acushnet Co-operative Association Wm Cole jr treas gro 213 Acushnet av
Acushnet Co-operative Bank Frederic Taber pres Elliot H Wefer v-pres William F Desmond treas 41 William
ACUSHNET IRON COMPANY (Mrs Elbert D Davis) 229 North Water Tel 1786 See Iron Foundry Department
Acushnet Loan Co (J Henry Cutler) 152 Union
Acushnet Mill Corporation James E Stanton jr treas cotton gds 460 S Front
Acushnet Mill Corp Blks Blackmer east of S Front
Acushnet Park Brock av cor Hudson
ACUSHNET SAW MILLS CO Franklin J Gurney Pres Frederic B Hawes Treas Claude C Smith Box Mgr Benjamin F Howe Lumber Mgr 54 Mill rd Acushnet Tel 1379 Box Dept and Tel 5230 Lumber Dept See Lumber Dept
Adam Alfred (Antoinette) countermn 576 N Front h 238 Belleville rd
Adam Amelia J Mrs res 4 Rodney French boul
Adam Arthur R dentist 1111 S Water h do
Adam Aurore wid Philias h 131 Central
Adam Delia mus tchr 131 Central h do
Adam Herve J wvr res 131 Central
Adam H Halford (Marie) purch agt 2301 Purchase h 135 Cottage
Adam Napoleon countermn 576 N Front r 131 Cenrtal
Adam Philias died October 29 1922
Adam Philip restr 576 N Front res 131 Central
Adam Rose clk 185 Union res 768 Brock av
Adam Yvonne maid res 695 County
Adamfowski Joseph (Kate) opr h 7 Hampton ct
Adamiec August (Katie) farmer h 1196 Plainville rd
Adamowicz Josef (Annie) weaver h 613 Summer
Adams Alfred A (Antoinette) chauf h 238 Belleville rd
Adams Alice A insp res 825 County
Adams Andrew J (Amy) custodian Emery st sch h 83 Calumet
Adams Annie C opr res 825 County
Adams Charles F (Rosella M) (New England Plate and Window Glass Co) 1095 Pleasant h do
Adams Clarence (Ruth) chauf res 1089 Purchase
Adams David A opr res 174 Rounds
Adams David W died Dec 8 1923
Adams Doris J bkpr 508 Pleasant res 179 Tremont
ADAMS ELECTRIC CO (John H Abrams) 1033 S Water Tel 5258 See Electric Dept
Adams Elizabeth H wid Alexander h 179 Tremont
Adams Ella C sales h rear 68 Linden
Adams Ellen opr res 82 Swift
Adams Emma T sec 725 Pleasant res 297 Elm
Adams Florence S opr res 82 Swift
Adams Hector A (Delia) cond U St Ry Co h 236 Belleville rd
Adams Helen S opr res 82 Swift
Adams Henry opr res 335 Kempton
Adams Hilda S clk Registry of Deeds r 179 Tremont
Adams James (Stella) laundry 335 Coggeshall 357 do
Adams James J (Lillian) shoewkr h 49 Salisbury
Adams John (Maria) special police h 82 Swift
Adams John Q (Katherine) opr h 1358 Pleasant
Adams Joseph C (Rose) weaver h 105 Sagamore
Adams Josephine A spinner res 825 County
Adams Lambert (Catherine) h 3374 Acushnet av
Adams Lydia S wid Zena res 8 Eighth
Adams Madge U Mrs res 21 S Sixth
Adams Margaret F spool tndr res 825 County
Adams Margarette opr res 263 Acushnet av
Adams Mary opr res 82 Swift
Adams Mary M wid Peter h 825 County
Adams Matilda M wid John T bkpr h 297 Elm
Adams Maude wid David opr h 16 Wing
Adams Myra F bkpr 72 N Water res 211 Summer
Adams Narcisse (Eugenia) barber 1675 Acushnet av h 1679 do
Adams Peter (Eva) elect h 190 Nash rd
Adams Rena L h 71 Walden
Adams Robert (Eva) mach h 103 David
Adams Sadie E clk 185 Union res 212 Summer
Adams Silvino C opr res 105 Sagamore
Adams Stephen F (Antoinette M) h 233 Maxfield
Adams Wm (Martha Ann) mgr 864 S Water h 422 Park
Adams Wm A (Sarah) mason h 166 Clara
Adams Wm A jr real est res 166 Clara
Adamsky Alfred (Lena) var 1913 Purchase h 1911 do
Adamsky Jacob fruit res 1911 Purchase
Adamson Joseph (Eliza) speeder tender h 9 McMurray ter
Adamson Wm (Helen V) ldgh 145 Kempton
Adcroft Clara weaver h 15 George
Adcroft Elizabeth opr res 15 George
Adcroft Mary opr res 15 George
Addresso Florentine (Antoinette) lab h 1370 Pleasant
Addy Arthur (Hannah) slasher tender h 301 Davis
Addy Edith h 505 Purchase
Addy Lily mlnr 916 S Water res 505 Purchase
Addy Joshua lino Standard h at Acushnet
Addy Thomas (Jane) fixer h 371 Reed
Addy Wm (Matilda) h 156 Durfee
Adelsohn Isaac dry gds 493 S Water h do
Adelsohn & Snyder (Isaac Adelsohn Samuel Snyder) dry gds 324 Acushnet av
Adolfson Astrid maid res 39 Grove
Adshead Charles W (Dorothy S) sales 688 Pleasant rm 304 h 267 Mill
Adshead Chester hlpr 984 Purchase r 31 Buttonwood
Adshead Clarence W clk 474 Acushnet av res 31 Buttonwood av
Adshead Harold F sales 141 Front h at Fairhaven
Adshead Joseph (Florence) silver worker h 31 Buttonwood
Aegerk Adam opr res 37½ Washburn
Aetna Life Ins Co 18 Masonic Bldg
Affleck Wm H (Jenny E) city lab h 36 Ashley boul
Affonso Fillippe (Agnesa) ins agt 888 Purchase rm 514 h 30 Swift
Affonso Francisco (Jorgina) opr h 3 Riverside av
Afonso Adelino (Afonso & Gonsalves) r 243 Coggeshall
Afonso & Gonsalves (Adelino Afonso Manuel Gonsalves) prov 144 Belleville av and restr 146 do
Agalos Costos (Mary) opr h 164 N Front
Agrella Antonio (Georgina) mgr 1847 Acushnet av

MICHAUD & DUPRE
Clothiers and Furnishers — Dealers in Uniforms
956 ACUSHNET AVE. — PHONE 1818

WALSH & CO.
CONTRACTORS AND BUILDERS
Room 307 OLYMPIA BUILDING NEW BEDFORD, MASS.

Agrella Georgina Mrs (Belleville Star Bakery) 119 Belleville av h 446 N Front
Agrella John (Isabelle) weaver h 22 Grant
Agrella Manuel opr h 59 Bullard
Agrella Manuel jr opr res 59 Bullard
Agrella Mary res 59 Bullard
Aguiar Frank (Mary) speeder tender h 330 Query
Aguiar Joseph (Mary) opr 109 Davis
Aguiar Joseph (Margaret) opr h 99 Field
Aguiar Joseph (Mary) opr h 109 Davis
Aguiar Joseph (Maria) h 14 Cotter
Aguiar Joseph F (Mary) h 17 Mitchell
Aguiar Manuel (Louisa) comber h 174 Thompson
Aguiar Manuel (Mariana) opr h 38 Dunbar
Aguiar Manuel (Mary) opr h 111 Eugenia
Aguiar Manuel student res 330 Query
Aguiar Manuel B (Mary L) sexton h 230 Allen
Aguiar Manuel C (Mary) lab h 108 Rivet
Aguiar Mary Mrs h 434 Bolton
Aguiar Victor h 863 S Water
Aicken Ann wid David died Feb 8 1923
Aicken Anna G S wvr res 91 Shawmut av
Aicken Henry elect h 91 Shawmut av
Aiken Agnes E wid Samuel h 57 Cottage
Aiken Alfred K Mabel) fore 87 Tremont h 19 West
Aiken Alvah chef res 708 Pierce
Aikin Catherine res 117 Austin
Aiken Henry K clk res 19 West
Aiken Irving S drftsmn 163 Pleasant res 57 Cottage
Aiken Milton G (Marion) overseer 1607 Rodney French boul h at Fairhaven
Aiken Thomas (Emma) fore 163 Pleasant res 28 Tremont
Aiken see Akin and Aicken
Aillery Constant (Eugenie) police sta h 342 Shaw
Aillery Joseph L (Fanny M) druggist 190 Weld h 80 W Trinity
Aillery Louis (Beatrice) (Atlantic Hotel) 920 Purchase h do
Aindow John H (Myra A) (John H Aindow & Co) h 37 Hedge Fairhaven
Aindow John H died Dec 14 1923
AINDOW JOHN H & CO (John H Aindow) Insurance 791 Purchase Rm 16 Tel 3942-W
Aindow Sarah E wid John H h rear 271 Palmer
Ainsley Joseph W (Florence) supt 151 N Second h 344 Morgan
Ainsworth Alfred (Mary) mach h 45 Willard
Ainsworth Alfred jr fixture mn 693 Purchase h 348 do
Ainsworth Christopher T (Fanny) overseer 744 Acushnet av h 162 Aquidneck
Ainsworth Gladys opr res 293 Earle
Ainsworth James (Ada) opr h 293 Earle
Ainsworth James (Edith A) weaver h 73 Capitol
Ainsworth James jr res 73 Capitol
Ainsworth James T (Elizabeth A) wvr h 132 Garfield
Ainsworth John res 73 Capitol
Ainsworth Joseph (Ruth) foremn 119 Smith h 15 Marvin
Ainsworth Mary opr h 10 Penniman
Ainsworth Thomas h 484 Hillman
Ainsworth Wm weaver h 10 Penniman
Ainsworth Wm T (Ada S) paymaster 744 Acushnet av h 657 Cottage
Aires John (Mary) opr h 38 Nelson
Airey Albert (Sarah) opr h 210 Chestnut
Airey Annie sten 112 S Sixth res 210 Chestnut
Airey Jesse (Lucy) baker 114 Cove h 1058 S Water
Airey John W (Elizabeth) mach h 246 Pleasant
Airey see Arey
Airla Diolinda opr res 325 Bedford
Airla Emilia opr res 325 Bedford
Airoso Luis G opr h 503 Bolton
Akers Alexander D (Ada) metal wkr 55 N Water h 76 Dudley
Akin Annie h 12 Eighth
Akin Carolyn library asst 122 Blackmer res 52 Arnold
Akin Charles E clk res 797 Kempton
AKIN CHARLES G (Caroline S) President and Treasurer Akin-Denison Co 231 Union h 52 Arnold
Akin Charles G jr asst res 52 Arnold
AKIN-DENISON CO Charles G Akin President and Treasurer Wholesale and Retail Coal Painters and Decoraters Supplies Etc Main Office 231 Union Tel Conn branches 1218 Acushnet av 129 Cove Walnut 168 Water Wharf foot of Hillman See left top lines
Akin Emma H wid Ephraim G h 11 Babbitt
Akin Frank S elec instr N B vocational sch r 11 Babbitt
Akin Fred W moulder res 436 Allen
Akin Helen B h 26 Griffin
Akin Llewellyn H res 15 Anthony
Akin Lura V D h 797 Kempton
Akin Mary A h 39 S Sixth
Akin Sarah E cone mkr res 12 Princeton
AKIN STANLEY G (Carrie F) Superintendent of Mails P O Tel 430 h 45 Rotch Tel 2382-2
Akin Thomas B vice president Akin-Denison Co 231 Union h 15 Anthony cor Grove
Akin see Aicken and Aiken
Akins Flora M wid George h 12 Princeton
Alan Maria clk 101 Kenyon res Kearsage
Alber Joseph (Lydia) weaver h 227 Brook
Alberski Stanislaw (Eva) clk h 279 Cedar Grove
Albert Gertrude A bkpr 185 Union res at Fairhaven
Albert Helen W res 211 County
Albert Ida E res 211 County
Albert John opr res rear 24 County
Albert Manuel opr res rear 24 County
Albert Manuel R (Isabella) hlpr 1 Bridge sq h 495 Bolton
Albert Mary wid Frank h rear 24 County
Albert Mary A drsmkr 92 Wash h do
Albert Susan W bkpr res 211 County
Albert S Catherine bkpr 1 Crapo res 211 County
Albert Ulysses G engr h 211 County
Albertin Edward B reporter 558 Pleasant res at Fairhaven
Albertine Wm H mgr 100 Potomska h 330 Purchase
Alberto Manuel sausage mkr 424 S Second res 15 Bonney
Alberts Philip (Ruth) cattle dlr h 46 Fair
Albiez Helen opr res 200 Collette
Albiez Henrietta Mrs h 200 Collette
Albiez Otto delicatessen 1130 Acushnet av h 200 Collette
Albin Joseph (Annie) mach h 91 Penniman
Albino Joseph (Marianno) opr h 396 S Second
Albion Hall 69 Ashley boul
Albonopoulas Peter cook res 25 Mill
Albro Francis T res 369 Maxfield
Albut Sam res 953 Purchase
Alcock Albert (Madeline) sign pntr h 123 Clara
Alcock Ernest S weaver res 109 Reynolds
Alcock Fred (Ivy) mule spinner res 67 Emma
Alcock James A (Elizabeth A) h 67 Emma
Alcock Joseph (Alice) loomfixer h 109 Reynolds
Alcock Samuel (Annie) spinner res 67 Emma
Alden George N office 20 Market rm 21 h 17 Arnold pl
ALDREC MOTOR ACCESSORIES CO (Robert E Crowley) Federal Tires and Automobile Accessories 416 Acushnet av Tel 658 See Automobile Department
Aldrich Charles (Josephine J) moulder h 83 School
Aldrich Esther E res 246 Brownell
Aldrich Harold B (Ethel M) clk h 174½ Grinnell
Aldrich Mabel F shoewkr res 246 Brownell
Aldrich Oscar chauf 26 S Water r at 8 Dartmouth
Aldrich Ruth M hairdrsr 105 William rm 31 h at Fairhaven

WILLIAM ROBERTS, 1460 Acushnet Av.
BUILDERS' HARDWARE, PAINTS, VARNISHES
SPORTING GOODS VULCANIZING REPAIRS

LINCOLN Ford FORDSON
Pearl and Purchase Streets
HEADQUARTERS
MOTOR SALES COMPANY
Telephone 8100

Alee Louis (Hava) opr h 138 Davis
Alecrim August C opr res 11 Welcome
Alecrim Francis C opr res 11 Welcome
Alecrim Mary E Mrs res 11 Welcome
Alepos Ignace (Eagle Confectionery Co) 1001 S Water res 1076 do
Alexander Amelia opr 30 Cannon res 705 Brock av
Alexander Charles A second hd 366 S Front h Purchase
Alexander Ernest (Isabella) opr h 90 Nelson
Alexander Frances wid Joseph h 208 Rivet
Alexander Gilbert opr res 208 Rivet
Alexander Harold auto rpr 103 Front res 72 S Sixth
Alexander John (Mary) music 866 S Water h 208 Rivet
Alexander Joseph (Albertine) opr h 4 Brightman ct
Alexander Joseph (Mary M) opr res 208 Rivet
Alexander Leon (Grace) jeweler 1236 Acushnet av h 703 Summer
Alexander Manuel (Anna) fore h 705 Brock av
Alexander Manuel P (Francisca) gro 679 S Water h 680 do
Alexander Mary Mrs h 208 Rivet
Alexander Mary P clk 185 Union h at Fairhaven
Alexander Joaquina Mrs opr h 94 Acushnet av
Alexander Josephine opr res 94 Acushnet av
Alexander Julia opr res 680 S Water
Alexiou George N (Mary) weaver h 68 Hathaway
Alexiou Markos (Vasiliki) var 746 Purchase h at Fairhaven
Alexis Anthony (Haritene) (Economy Furniture Co) 262 Coggeshall h 53 Belleville av
Alezarezyk Joseph (Annie) wvr h 7 Salisbury
Alfama August (Mary) cook h 39 Lexington
Alfama John ins agt 888 Purchase rm 417 h at Fairhaven
Alfonse Bernardine (Mary) third hd h 4 Roosevelt
Alfonso Frank (Louise) carder h 104 Collette
Alfonso Joseph (Grace) carder h 188 Coffin av
Alfred John (Georgianna) watchmn h 505 Rivet
Alibrieo Juana opr res 391 Rivet
Alie Adelard (Jennie) contr h 2 Kearsarge
Alies Alfred (Marie) opr h 28 Acushnet av
Alix Jeanette res 228 Collette
Alix Rose wid John h 228 Collette
Allain Abraham (Josephine) carp h 136 Nash rd
Allain Albert (Alice) barber 1904 Acushnet av h 110 Howard av
Allain Alexandre opr res 86 Hathaway
Allain Alyrie opr res 195 Central
Allain Ambrose A (Mary) rubberwkr h 107 Perry
Allain Andrew (Eugenie) opr h 184 Phillips av
Allain Anselme (Judette) fore h 216 Query
Allain Anselme opr res 107 Howard av
Allain Arthur hlpr 261 S Water res 216 Query
Allain Arthur opr res 162 Whitman
Allain Augustine (Elsie) linemn 261 S Water h 150 Phillips av
Allain Azalie opr res 162 Whitman
Allain Calixte (Yvonne) opr h 107 Howard
Allain David (Mary) carp res 162 Whitman
Allain Donat (Marianne) opr h 86 Hathaway
Allain Edward (Marceline) fishermn h 162 Whitman
Allain Elise opr res 107 Howard av
Allain Eliza opr res 45 Tallman
Allain Elvina opr res 195 Central
Allain Eugene A (Mary) weaver h 24 Tallman
Allain Fidele h 349 Summer
Allain Francis (Sarah) linemn 241 S Water h 27 Bullard
Allain Francois (Helen) carp h 195 Central
Allain James (St Aubin & Allain) 63½ Nye res 150 Phillips av
Allain Julia opr res 107 Howard av
Allain Leonie opr res 45 Tallman
Allain Melas res 45 Tallman
Allain Nerie chauf res 136 Nash rd
Allain Pierre (Madeline) res 107 Howard av
Allain Placide (Mary) carp h 168 Shaw
Allain Sam fore 261 S Water h 216 Query
Allain Theodule (Rosia) fore h 69 Whitman
Allain Virginia res 349 Summer
Allain Vital (Christine) opr h 45 Tallman
Allain Yvonne res 168 Shaw
Allain see Allen and Allan
Allaire Alice opr res 721 First
Allaire Alphonse J (Alma) teamer h 279 Coffin av
Allaire Hector (Elmire) carp h 46 Kearsage
Allaire Marie Louise h 296 Davis
Allard Agnes opr res 34 Branscomb
Allard Albert (Eva) opr h 75 Rodney
Allard Alfred mason res 42 Hill
Allard Alphonsine h 34 Branscomb
Allard David (Margaret) fore h 141 Collette
Allard Edmond (Josephine) eng h Tobey nr Acushnet av
Allard Edmond H (Regina) shoe rpr 36 Linden h 798 County
Allard Helen opr res 32 Branscomb
Allard Henry (Julia) h 86 Clifford
Allard Jane E clk 206 Union h at Fairhaven
Allard Louise hkpr res 32 Branscomb
Allard Sylvio (Philomena) wood turner h 45 Logan
Allard Wm A clk res 202 Kempton
Allen Ada A Mrs res 95 Wash
Allen Albert J (Mary) real est 1108 Acushnet av h do
Allen Alena A nurse res 124 Bedford
Allen Andrew T (Margaret) elev opr h 154 Ash
Allen Ann wid James M jr h 5 Lafayette
Allen Annie L wid Jacob h 77 Beach
Allen Arsene (Leone) restr 722 Acushnet av h 222 Belleville av
Allen Arthur weaver res 1757 Acushnet av
Allen Benjamin W died March 31 1923
Allen Bertrand (Jeanette) mgr h 680 Rockdale av
Allen Bridget Mrs h 45 Winsor
Allen Building 420 Acushnet av
ALLEN CHARETTE INC George W Allen jr Pres-Treas Theatre Operators Rms 10 and 11 1428 Acushnet av
Allen Charles B auto rpr 427 Kempton h at Fairhaven
Allen Charles D (Lucretia) h 127 Robeson
Allen Charles E (Annie B) fore 308 Mill h 224 North
Allen Charles E (Amelia J) police h 24 Homer
Allen Charles F sales 14 Wall h 57 Dartmouth
Allen Charles J (Margaret) sorter h 71 Foster
Allen Charles J jr (Florence) paymstr 693 Purchase h 83 Sycamore
Allen Charles L fore 422 Acushnet av h at Smith Mills
Allen Charles T (Sara) fore h 11 Rounds
Allen Charles W (Margaret) h 86 High
Allen Clarence E clk 118 Union res 79 Chestnut
Allen Clarence E (Winnifred S) carp res 88 Newton
Allen Clarence E (Ellen) clk h 39 High
Allen Clifford H lab res 43 Mill
Alen Company Z B Davis pres Ray Thornton treas wood wkrs 136 River rd
Allen Daniel R (Margaret D) lab h 171 Smith
Allen David J (Edna M) mate h 38 Madison
Allen Drusilla E wid Frederick h 78 Hillman
Allen D Edwin (Lilly M) (The Clean Wet Wash Laundry) 76 Shawmut av h do
Allen Earle C appr 333 Rivet res 11 Rounds
Allen Edmund A countermn 1722 Acushnet av res 22 Belleville rd
Allen Edna waitress 1722 Acushnet av res 222 Belleville rd
Allen Edna M packer res 164 Richmond
Allen Edward (Annie E) h 1013 Purchase
Allen Edward jr (Evelyn) sales h
Allen Edward B (Eva M) fore 113 Myrtle h 143 do

KING & CO. Electrical Contractors
FIXTURES—RADIO—WIRING—Wholesale and Retail
Phone 2693
1051 ACUSHNET AVENUE

PAISLER & WILLIS Masons' and Builders' Supplies
Lime, Brick and Cement
160 NORTH WATER STREET Tels. 181 & 7125 NEW BEDFORD, MASS.

Allen Edward F (Elizabeth) h 136 Chestnut
Allen Edward T student res 11 Eighth
Allen Ella A R importer h 8 Eighth
Allen Ella F wid Wm H clk 180 Union h 880 Pleasant
Allen Emily R res 96 Bedford
Allen Emma C Mrs died April 17 1924
Allen Ernest A (Katherine I) sales h 139 Central av
Allen Fannie M sec 693 Purchase res 46 Morgan
Allen Florence A wid Asa h 350 Clinton
Allen Florence M wid Timothy C h 24 Cottage
Allen Frank G h 55 Foster
Allen Frank N (Daisy) eng h 266 Hillman
Allen Franklin B prntr Mercury res 154 Ash
Allen Fred (Ida) bkpr 1789 Purchase h 21 Sycamore
Allen Frederick E (Annie B C) marble works 18 Second h 613 County
Allen Frederick H asst shipper 99 Front res 49 Sycamore
Allen Frederick S baker 112 Kempton r 11 Rounds
Allen George clk 688 Pleasant res 21 Sycamore
Allen George lab res 45 Winsor
Allen George E (Lena) (George E Allen & Co) h 79 Chestnut
Allen George E & Co (George E Allen and Herbert C Hammond) mens furngs 118-120 Union
Allen George F P (Rhoda) clk h 740 Kempton
Allen George H H corp clk 791 Purchase clk 163 Pleasant h 33 Grove
ALLEN GEORGE J (George J Allen & Co) 422 Acushnet av h at Fairhaven
ALLEN GEORGE J & CO (George J Allen) Plumbing and Heating 422 Acushnet av cor Middle Tel 1063 See Plumbing Department
Allen George S (Susan G) laddermn Ladder 1 h 297 Acushnet av
Allen George W jr (Grace M) pres-treas 1428 Acushnet av h 25 Maple View ter
Allen Gideon H (Ella A) acct 693 Purchase h 176 Court
Allen Green B fore 163 Pleasant h 106 do
Allen Harry (Annie C) watchmn h 162½ North
Allen Harry (Ellen) asst supt Sharp Mfg Co h 698 Rockdale av
Allen Helen clk 790 Purchase h at N Dartmouth
Allen Helen F wid Henry J res 69 Liberty
Allen Helen H archt h 35 Grove
Allen Henry T died April 28 1924
Allen Hilda B student res 79 Chestnut
Allen Horatio Cushing (Sylvia T) phys 11 Eighth h do
Allen H Louise res 110 Clark
Allen Idee wid Walter S h 25 Moreland ter
Allen Irva S Mrs asst credit mgr 185 Union res 228 Mill
Allen Irving S officer H of C h 6 Eighth
Allen Isaac R (Annie) h 69 Sycamore
Allen James E jr clk F S Brightman Co Inc res 55 Bonney
Allen James W (Annie) treas 222 Union rm 202 h 28 Lincoln
Allen Jessie S bicycles 92 Newton res 88 do
Allen John sales 71 William res 8 Eighth
Allen John (Ella) special police h 2 Warwick
Allen John A master mech 93 Rodney French boul h at Acushnet
Allen Joseph C (Mary E) mach 81 N Water h 734 Kempton
Allen Joseph H treas 305 Nash rd h at Fairhaven
Allen Laura clk 794 Purchase h 401 Pleasant
Allen Laura reel spinner res 499 Middle
Allen Lelia W h 85 Cottage
Allen Leroy H (Susan F) master mariner h 280 Mill
Allen Lillie B tchr Phillips av sch res at Fairhaven
Allen Lizzie clk 226 Union res 24 Seventh
Allen Lizzie J sten 35 Coffin av res 880 Pleasant
Allen Luthan D (Ella F) chauf 477 Union h 280 Hillman
ALLEN MARCUS M Painter and Decorator 15-19 N Water Tel 2647 Res 191 Summer See Painters & Decorators Dept
Allen Margaret res 287 Arnold
Allen Margaret A wid John W h 203 Smith
Allen Margaret M res 710 County
Allen Mary Mrs h 499 Middle
Allen Michael opr res 311 Collette
Allen Michael D (Maude) lab h 117 Austin
Allen Minnie L bkpr 1 Pearl h at Fairhaven
Allen Myra L dist sec 12 S Sixth h at Freetown
Allen Philip O (Catherine P) garage 308 Mill h 305 do
Allen Ray O mach h 74 Lindsey
Allen Reba J res 79 Chestnut
Allen Rebecca res 675 Cottage
Allen Robert (Bertha) organist Trinitarian church h 434 Court
Allen Robert (675 Cottage) died March 3 1923
Allen Robert E asst supt Fire Alarm Central Fire sta res 57 Bedford
Allen Roger LeB (Helen) cotton classer 460 S Front h 235 Tremont
Allen Rosetta wid Wm L res 1111 Pleasant
Allen Rupert S (Emma) lab h 43 Mill
Allen Samuel R died April 27 1923
Allen Shirley B (Irva L) lieut fire dept h 228 Mill
ALLEN SLADE & CO INC Frederick Taylor Manager Wholesale Grocer 73 N Water Tel 895, Fall River offices 18-30 Third Tel 3700 See Grocers Wholesale Department
ALLEN STREET GARAGE (Daniel M and Walter S Macaulay) Garage Automobile Storage Oils and Greases 169 Allen Tel 428 See Automobile Dept
Allen St M E Church Orion L Griswold pastor 35 Allen cor County
Allen Tessie Mrs opr res 41 Emma
Allen Timothy C died April 7 1923
Allen Vera tchr res 328 Hawthorn
Allen Walter E sales 384 Acushnet av res 43 Mill
Allen Ward S (Ann M) overseer h 17 Lincoln
Allen Wm A (Fannie) sales 211 Union h 46 Morgan
Allen Wm H (Winifred C) designer h 181 Smith
Allen Wm H drftsmn res 880 Pleasant
Allen Wm H (Josephine) shipper 123 Front h 169 Newton
Allen Wm R (Kate) comp 34 N Second h 397 Cedar
Allen Wm S (Frances) carp h 164 Richmond
Allen Wm S jr (Helen tmstr h 131 Jenny Lind
Allen see Allan and Allain
Allen's Theatre 1514 Acushnet av
Alletag Eugene (Jennie) loom fixer h 218 Church
Alley Emma S Y sewing tchr public schools res 23 Seventh
Alley Lester (Simone) chauf res 41 High
Alley Lester clk 457 Kempton res 113 do
Alley Robert H sales h 23 Seventh
Alley Louis (Julia G) overseer h 36 Sidney
Allied Trades Council Charles O Silvia sec 12 Briggs
Allison Ernest (Edith) rem to Fall River
Allison Jonathan (Jane) rem to Fall River
Allison Jonathan (Nancy) removed to Cornwall Ont Can
Allison Mary wid Wm h 165 David
Allison Norman F (Margaret) chauf h 314 Orchard
Allison Robert (Mary) wvr h 73 Dunbar
Allison V Blake (Florence) sales h 81 Maple
Allison Wm (Mary) h 23 Woodlawn
Allison Wm P (Margaret C) glass eng h 6 Stapleton
Allmond Gladys clk 180 Union res 90 Merrimac
Allmond see Almond
Allsopp Percy H (Elizabeth) pntr 214 S Water h 135 Reynolds
Allsopp see Alsop
Allsup Ethel opr res 325 Earle

J. A. LARDNER & SONS HARDWARE
PAINTS and OILS
ROOFING MATERIALS
583 - 589 Dartmouth St. Tel. 7060 New Bedford, Mass.

HARTLEY, HAMMOND, INC.
PLUMBING—HEATING—METAL WORK
126 ACUSHNET AVENUE Tel. 1595 NEW BEDFORD, MASS.

Alma Joseph (Anna) driver h 243 Field
Almada Ethel clk h 196 Reed
Almada E Ferris clk Gosnold Mills Co res 218 Reed
Almada Maria res 196 Reed
Alman Morris (Anna) shoe rpr and var 16 Main h do
Almeida Alfred (Aurora) opr h 139 Division
Almeida Amelia died April 22 1924
Almeida Amelia F Mrs mlnr 145 County h 143 do
Almeida Anecete (Mary) opr h 301 S Front
Almeida Angello B (Mary B) h 12 Crapo
Almeida Annie opr res 394 Allen
Almeida Antone (Mary) opr h 8 Grandfield
Almeida Antone (Salima) opr h 14 Beetle
Almeida Antone (Mary) opr h 166 Blackmer
Almeida Antone (Josephine) pool 343 Rivet h 18 Hall
Almeida Antone (6 Warwick) died Nov 25 1923
Almeida Antonio S (Mary) opr h 582 First
Almeida August (Hannah) opr h 282 Tinkham
Almeida August S (Delinda) opr h 49 Nelson
Almeida Augustine driver 47 Diman res 72 Belleville rd
Almeida Augustus (Anna) ironwkr h 394 Allen
Almeida Brazilian opr res 31 Acushnet av
Almeida Caesar (Mary) opr h 575 S Water
Almeida Condito (Antonia) opr h 25 Griffin
Almeida Domingo S (Olivia) mach h 1 Margin
Almeida Fannie res 24 Arch
Almeida Florence (Susan) farmer h 121 Field
Almeida Francis C (Ignez) opr res 59 Collette
Almeida Francisca G S variety 218 Rockdale av h at Dartmouth
Almeida Frank opr res 14 Sagamore
Almeida Frank opr res 31 Acushnet av
Almeida Frank (Mary) opr h 62 Blackmer
Almeida Frank (Mary) opr h 67 Rivet
Almeida Frank wood wkr North cor Lindsey h 235 Sawyer
Almeida Frank R (Anna) opr h 90 Whitlow
Almeida Gertrude r 390 Purchase
Almeida Gil opr 18 Hollyhock
Almeida Joao N clergymn res 136 Earle
Almeida Joaquim (Rosa S) opr h 178 Belleville av
Almeida Joaquim (Rose) opr h 1 Beetle ct
Almeida Joaquim (390 Purchase) died Feb 14 1924
Almeida John (Mary) fish 600 S Water h 70 Delano
Almeida John (Annie) opr h 144 Acushnet av
Almeida John (Annie L) opr res 195 Acushnet av
Almeida John (Mary) opr h 11 Margin
Almeida John (Delphina) opr h 60 Hall
Almeida John (Evelyn) opr h 7 Babbitt
Almeida John wood h 106 Winsor
Almeida John A (Joaquina) opr h 24 Stapleton
Almeida John C h 195 Acushnet av
Almeida John D (Mary) mason h 14 Transit
Almeida John F (Julia) barber 7 N Second h at Woonsocket R I
Almeida John F (Rose) opr h 187 Hathaway
Almeida John F h 66 Independent
Almeida John F (Mary) h 541 N Front
Almeida John S (Mary) opr h 130 Fruit
Almeida Jose D (Maria) cabtmkr 112 Purchase res 108 Rockland
Almeida Joseph (Mary) glass wkr h 90 Fruit
Almeida Joseph (Rosella) gro 106 Rivet
Almeida Joseph (Emily E) opr h 275 Bolton
Almeida Joseph (Mary) opr h 46 Mosher
Almeida Joseph (Mary) pntr h 46 Mosher
Almeida Joseph (Mary) opr h 75 Delano
Almeida Joseph (Mary) sorter 444 Bolton h 132 Thompson
Almeida Joseph shoe rpr 1846 Acushnet av res 325 Belleville av
Almeida Joseph C var 114 S Second res 120 do
Almeida Joseph F pntr res 66 Independent
Almeida Joseph P (Emily) opr h 375 S Second
Almeida Joseph R (Eva) pntr h 1192 Query
Almeida Julia opr r 14 Sagamore
Almeida Julia DeM Mrs h 71 Hathaway
Almeida Julio barber 6 Mechanics la res 3 Mitchell
Almeida Julio (Mary) opr h 195 Coggeshall
Almeida Julio (Maria) opr h 6 Riverside av
Almeida Lucien (Francisca) mach h 114 Larch
Almeida Manuel (Mary) baker h 110 Tinkham
Almeida Manuel (Mary) opr h 570 First
Almeida Manuel (Mary) lab h 446 S Second
Almeida Manuel (Mary R) opr h 14 Sagamore
Almeida Manuel (Annie) mariner h 42 Walnut
Almeida Manuel (Leonore) opr h 27 County
Almeida Manuel (Jennie) opr h 566 S Front
Almeida Manuel (Maria) opr h 223 S Front
Almeida Manuel (Mary) opr h 31 Acushnet av
Almeida Manuel opr h 1 Independent
Almeida Manuel (Mary) pntr h 155 Crapo
Almeida Manuel res 109 Purchase
Almeida Manuel jr (Viola) opr res 19 Cleveland
Almeida Manuel F (Emelia) clk 180 Union r 143 County
Almeida Manuel S died June 8 1923
Almeida Mary opr res 14 Sagamore
Almeida Mary Mrs h 14 Sagamore
Almeida Mary wid John opr h 27 Bourne
Almeida Mary wid Manuel h 53 Crapo
Almeida Mary wid Manuel opr h 483 Belleville av
Almeida Nebelleo (Rosie) chauf res 70 Delano
Almeida Peter (Mary) opr h 441 Orchard
Almeida Rosalina opr h 78 Nelson
Almeida Rose wid Joseph h 286 Park
Almeida Sebastian (Mary) carder tender h 1 Cornell ct
Almeida Theodore (Mary) opr h 43 Thompson
Almeida Virginio (Mary) opr h 83 Winsor
Almeida Wm B opr res 12 Crapo
Almond Anna E res 25 Fair
Almond Beatrice E student res 68 Brownell
Almond David J clk 42½ Rodney French boul res 146 Cedar
Almond Elizabeth warper tender res 12 Woodlawn
Almond Emmet P cond res 68 Brownell
Almond Francis shoe wkr res
Almond George (Alice A) loomfixer h 683 Brock av
Almond George F (Jessie) clk res 631 Brock av
Almond James H (Elizabeth F) metal turner h 25 Fair
Almond James H jr (Addie J) cond U St Ry Co 185 Richmond
Almond John L sales 222 Union rm 406 res 25 Fair
Almond Lucile G res 68 Brownell
Almond Walter (Caroline J) police capt of detective sta 1 h 68 Brownell
Almond Walter W P S N res 68 Brownell
Almond Wm (Rebecca) elect h 631 Brock av
Almond Wm (Mary) meats 42½ Rodney French boul h 146 Cedar
Almond Wm (Marriah) h 889 County
Almond Wm jr (Mary) police sta 3 h 4 Bay
Almond Wm J (Anna B) cond U St Ry o h 186 Summer
Almond Wm J (Gladys) plmbr 339 Sawyer h 90 Merrimac
Almond see Allmond
Almy Adeline res 203 Weld
Almy Earl cotton classer res 319 Union
Almy Edward T (Abbie E) drillwkr h 126 Willis
Almy Emily M wid Benjamin R died Dec 17 1923
Almy Emma M res 87 Court
Almy Frederick T (Nellie M) asst supt of mails P O h 86 Hillman
Almy George stablemn Holmes whf h 203 Weld
Almy Harriet h 121 Cottage
Almy Helen R drsmkr h 118 Brigham
Almy Henry C (Edwina M) chauf h 122 S Sixth

BOOKKEEPING ACCOUNTING SHORTHAND TYPEWRITING
NEW BEDFORD SCHOOL OF COMMERCE
1415 ACUSHNET AVE. Tel. 6519 NEW BEDFORD, MASS.

New England Bakery Co.
1070 County Street New Bedford, Mass.
Always Ask for the Loaf in the Diamond Wrapper

Almy James T (Walter T Almy) optometrist 230 Union
Almy John hlpr 590 Acushnet av h at Mattapoisett
Almy Julia A wid Phos R h 118 Brigham
Almy LeRoy F rem to Fairhaven
Almy Lester lab ft annon res 203 Weld
Almy Louis H (Mary) prntr 34 N Second h 480 Kempton
Almy Madeline tchr res 21 Morgan
Almy Norman L (Henrietta) h 21 Morgan
Almy Roger W farmer res 21 Morgan
Almy Sylvester S (Elizabeth B) fore 816 Kempton h 503 Hillman
Almy Thomas R mach 388 Dartmouth res 118 Brigham
Almy Tilson B clk Kilburn Mill h at Fairhaven
Almy Walter C bkpr Merchants National Bank res 118 Brigham
Almy Walter T (Julia) (James T Almy) 230 Union h at S Dartmouth
Almy Wm. & Co Andrew D Paine mgr cotton 32 N Second
Aloviri Louis chef res 5 Park pl
Alpert Anna clk 180 Union res 697 S Water
Alpert Bertha res 522 S Water
Alpert David (Bessie) gro 520 S Water h 522 do
Alpert Elizabeth wid Isaac h 65 S Sixth
Alpert Elsie clk res 697 S Water
Alpert George J (Rose) (Alpert Furniture Co) 1068 S Water h 338 Maple
Alpert Harry (Dora) 2d hd furn 637 S Water h 641 do
Alpert Ida F bkpr 101 William res 65 S Sixth
Alpert Paul clk 1107 Acushnet res 65 S Sixth
Alpert Nathan furn h 697 S Water
Alpert Samuel clk res 522 S Water
Alpert Sarah mattress wkr 92 Acushnet av res 150 Purchase
Alpert Simon clk res 522 S Water
Alpha Hall 55 N Sixth
Alphonse Alfred (Alexandria) lab h 16 Independent
Alphonse Antone (Delmina) opr h rear 251 Coggeshall
Alphonse John (Frances) opr h 12 Gosnold
Alphonse Joseph (Gertrude) opr h 9 Bullard
Alphonse Joseph res 216 N Second
Alphonse Louise h 104 Collette
Alphonse Manuel (Mary) (Nash Villa Concrete Co) 33 Downey h do
Alphonse Mary opr res 104 Collette
Alphonseca Adis (Sophie) gro h 310 S Second
Alsop Samuel master mechanic 214 S Water h 811 Pleasant
Alsop see Allsopp
Altman Dorothy clk Water Dept 312 Municipal bldg res 114 High
Altman Jacob (Rebecca) h 114 High
Altman Julius (Sarah) hay 810 Rockdale av h 111 Maxfield
Alton Wm E eng 101 William h at Fairhaven
Alty Delmar K roll coverer res 10 Collins
Alty Fred K (Hattie E) mtrmn U St Ry o h 10 Collins
Alty Wm A (Nellie M) roll coverer h 144 Richmond
Alvanidis Paul (Mary) shoe rpr 329 Kempton h do
Alvernaz John P (Mary P) opr h 112 Thompson
Alves Adriano (Joaquina) opr h 260 Coggeshall
Alves Albert (Maria) opr h 208 Court
Alves Albert M picture framer res 257 Middle
Alves Alexander (Susan) baker 47 Hall h 49 do
Alves Alfredo 2d hd furn 37 Delano h 28 Acushnet av
Alves Andrew (Annie) h 25 Hillman
Alves Antone (Anna) opr h 180 Belleville av
Alves Antone (Mary) opr h 164 Sawyer
Alves Antone U S N res 143 Coffin av
Alves Antone J (Mary) lab h 199 Rockland
Alves Antone J (Maria R) opr h 7 Beetle
Alves Antonio (Amelia) baker 506 Bolton h 2 S First
Alves Benjamin J (Adalina) steward h 208 Acushnet av
Alves Christine A cashier res 216 Brownell
Alves Clarence M picture framer res 227 Middle
Alves Domingos (Gracinda) opr h 3 Beetle ct
Alves Elizabeth opr res 48 Independent
Alves Francis (Rosa) opr h 429 S Second
Alves Frank (Matilda) opr h 24 Gosnold
Alves Frank (Clara) lab h 64 Hall
Alves Frank (Mary) opr res 104 Acushnet av
Alves Frank (New Bedford Linguica & Chourico Co) 56 Davis res 29 Division
Alves Frank P (Mary) gro 179 Bonney h 24 Fruit
Alevs Frank P jr elev opr 628 Pleasant res 24 Fruit
Alves George (Helena) chauf h 229 N Second
Alves Gil (Linvegilda) gardener 499 Rivet
Alves Gracinda opr res 192 Sawyer
Alves Henrique (Maria) opr h 8 Beetle
Alves Joao (Maria) lab h 462 Maxfield
Alves Joaquim (Maria) opr h 10 Bullard
Alves John (Josephine) pool 447 Belleville av
Alves John (Mary) opr h 161 Crapo
Alves John opr res 199 Belleville av
Alves John (Isabel) overseer Wamsutta Mills h 50 Phillips av
Alves John B (Marguerita) barber 155 ounty h 151 do
Alves John B (Amelia) meat ctr 1 Bridge sq h 229 N Second
Alves John F (Belmira) opr h 98 Earle
Alves John L (Mary) opr h 118 S Second
Alves Jose (Albina) opr h 213 Coggeshall
Alves Joseph baker 152 Belleville av res 70 arle
Alves Joseph ins agt 688 Pleasant res 57 Briggs
Ales Joseph (Mary) opr h 143 Coffin av
Alves Joseph (Eva) opr h 108 Rivet
Alves Joseph (Marguerite) opr h 130 Division
Alves Joseph F opr res 24 Gosnold
Alves Joseph R (Luiza M) private sec 634 Pleasant res 57 Briggs
Alves Joseph S (Emily) cook h 39 Maxfield
Alves Liunard (Louise) opr h 223 River rd
Alves Louis F (Violet) opr h 56 Clark
Alves Manuel clk 246 Coggeshall r 188 Belleville av
Alves Manuel (Mary) opr h 111 Field
Alves Manuel (Albina) opr h 23 Nye
Alves Manuel opr res 112 Phillips av
Alves Manuel (Clara) opr h 175 Hemlock
Alves Manuel (Alice) opr h 56 Hope
Alves Manuel (Mary) h 121 Field
Alves Manuel (Mary) opr h 159 Crapo
Alves Manuel A opr h 581 First
Alves Manuel A jr weaver res 581 First
ALVES MANUEL M Picture Framing and Gilding 255 Middle h 257 do Tel 6767
Alves Manuel M jr (Palmeda) chauf sta 4 N B F D h 79 Rockland
Alves Manuel S (Mary) mason h 216 Brownell
Alves Maria opr res 192 Sawyer
Alves Mary maid res 183 Orchard
Alves Mary nurse 43 Allen res 216 Brownell
Alves Mary F wid Manuel h 21 Page
Alves Oliver C lab r 502 Bolton
Alves Pulsena Mrs h 48 Independent
Alves Samuel awning hanger 35 Commercial res 44 Fruit
Alves Sarah opr res 102 Collette
Alves Silveiro (Louise) opr res rear 26 Cove
Alvorada A daily newspaper Antonio de Freitas jr mgr 101 Rivet
Alvorada Julia hkpr 89 N Second
Alorada Publishing Co Inc 101 Rivet
Alwist Abbie Mrs res 23 Bannister
Amado Frank B (Annie) opr h 78 N Second
Amaral Amelia Mrs opr res 131 Fair

M. F. PERRY & CO. BUILDERS' AND MARINE HARDWARE
Guns, Ammunition, Fishing Tackle, Paints, Oils, Varnishes, Brushes
Cor. SECOND and MIDDLE STS., Tel. 7182 NEW BEDFORD, MASS.

GUILHERME M. LUIZ & CO., Inc. **BANKERS AND STEAMSHIP AGENTS**
Drafts and Cable Money Orders on all parts of the world—Agents for the
FABRE LINE, CUNARD LINE, FRENCH LINE, Etc.
634 PLEASANT ST., Tel. 3000. **56 ACUSHNET AVE., Tel. 1119-M.**

Amaral Anthony cond res 139 Division
Amaral Anthony M barber 48 Howland h 79 Grinnell
Amaral Anthony P opr res 72 Earle
Amaral Antone opr r 17 Sidney
Amaral Antone (Ludwina) opr h 26 Waldo
Amaral Antone (Mary) 3rd hd res 23 Yates
Amaral Antone res 61 Belleville rd
Amaral Antone jr opr res 32 Waldo
Amaral Antone A (Mary) barber 150 Dartmouth h 27 Bourne
Amaral Antone B (Rose) opr h 546 N Front
Amaral Antone C (Mary) lab h 79 Luke
Amaral Antone P (Anna) opr h 681 Union
Amaral Armandos (Fannie) lab h 3 Mitchell
Amaral Arthur R (Carminda) opr h 8 Grandfield
Amaral Beatrice res 139 Division
Amaral Edith opr res 435 S Front
Amaral Edmund treas 3 County h 31 Acushnet av
Amaral Edward (Gloria) opr h rear 226 Coggshall
Amaral Emilia res 31 Acushnet av
Amaral Emily spinner r 84 Earle
Amaral Enos (Mary I) clk h 62 Katherine
Amaral Ernest (Violet) driver res 12 Moron ct
Amaral Ernest opr r 45 Jenkins
Amaral Ernest opr res 75 Howland
Amaral Fannie wid Joseph h 17 Sidney
Amaral Francisco (Fannie R) lab h 33 Sagamore
Amaral Frank (Eelyn) opr h 159 Earle
Amaral Gabriel (Mary) opr h 389 S Second
Amaral Gilbert (Louise) opr h 139 Division
Amaral Henry opr h 306 S Second
Amaral Jesse P opr r 74 Eugenia
Amaral Jerome M asst cashr 92 N Water h at Fairhaven
Amaral John (Maria) clk 57 Phillips
Amaral John (Maria) opr h 93 Prospect
Amaral John opr r 84 Earle
Amaral John (Hortense) opr h 126 Crapo
Amaral John (Mary) ydmn h 14 Stowell
Amaral John A (Mary) opr h 34 Page
Amaral John J (Mary C) fish Rivet h 70 Delano
Amaral John J (Mary) carp h 34 Swift
Amaral John P (Mary) clk h 72 Earle
Amaral John P (Mary) opr h 579 First
Amaral John S (Mary) lab h 31 Nash rd
Amaral Jose (Georgianna) or h 269 S Second
Amaral Jose (Mary) opr h 21 Bullard
Amaral Joseph (Mary) (Blue Ribbon Market) 188 Blackmer h 480 S Second
Amaral Joseph mgr Valvoline Oil Co ft of North res at S Dartmouth
Amaral Joseph (Angelina) lab h 124 Belleville rd
Amaral Joseph lab res 420 Purchase
Amaral Joseph (Maria) opr h 105 Collette
Amaral Joseph (Mary P) opr res 193 Crapo
Amaral Joseph (Virginia) opr h 712 S Water
Amaral Joseph opr res 88 Earle
Amaral Joseph (Mary) lab h 65½ Prospect
Amaral Joseph opr res 19 Hemlock
Amaral Joseph (Anna) opr h 84 Earle
Amaral Joseph (Devlinda) opr h 32 Waldo
Amaral Joseph C (Flora) opr h 84 Sagamore
Amaral Joseph C (Angelina) 2d hd h 58 Phillips av
Amaral Joseph E (Mary) sausage mfr 227 Bolton h 56½ Prospect
Amaral Joseph H (Olimpia) opr h 76 Dunbar
Amaral Joseph J (Annie) fish h 69 Prospect
Amaral Joseph J (Merusinal) h 139 Division
Amaral Joseph P (Mary) comber-tender h 66 Phillips av
Amaral Joseph R (Mary) second hd h 328 Bedford
Amaral Lenora E clk 185 Union res 122 Fair
Amaral Louis (Constance) opr h 64 Hicks
Amaral Louis de (Angelina) opr res 480 Belleville
Amaral Manuel (Mary A) fish 491 Belleville av h 479 do
Amaral Manuel opr res 84 Earle
Amaral Manuel (Mary) opr h 56 Grinnell
Amaral Manuel (Annie) opr h 209 Rockland
Amaral Manuel (Mariah) opr h 32 Woodlawn
Amaral Manuel (Aurora) millwright h 19 Larch
Amaral Manuel (Mary) third hand h 94 Nelson
Amaral Manuel C (Rose) lab h 271 Bolton
Amaral Manuel C jr opr res 271 Bolton
Amaral Manuel D (Mello & Amaral) 125 Earle res 187 Hathaway
Amaral Manuel J (Maria) opr h 259 S Front
Amaral Manuel J (Emile) waiter h 478 Coggeshall
Amaral Margaret opr res 74 Eugenia
Amaral Maria opr res 84 Earle
Amaral Maria M opr res 479 Belleville av
Amaral Mary bkpr res 681 Union
Amaral Mary clk 824 Purchase res 139 Division
Amaral Mary opr res 32 Woodlawn
Amaral Mary opr res 84 Earle
Amaral Mary opr res 101 Clifford
Amaral Mary Mrs res 70 Nelson
Amaral Mary wid Joseph opr h
Amaral Mary A opr res 62 Katherine
Amaral Mary C clk res 139 Division
Amaral Mary E clk 149 County res 681 Union
Amaral Mary F Mrs h 5 McGurk
Amaral Mary G wid Manuel h 32 South
Amaral Mary J opr res 17 Sidney
Amaral Oscar (Rosalina) opr h 267 S Front
Amaral Raoul (Victoria) h 396 S Second
Amaral Rose wid Joseph h 75 Howland
Amaral Rose wid Manuel h 19 Hemlock
Amaral Verginio S (Angelina) carp h 85 Osborn
Amaral Walter (Florence) clk 200 Rivet h 202 do
Amaral Wm (Alma) opr res 389 S Second
Amarante Lena res 52 Russell
Amarante Manuel C (Mary) opr h 156 Acushnet av
Amarantes Adolph (Gloria) clk 48 S Second res at Smith Mills
Amarantes Gilbert hlpr 277 Nash rd res 158 Acushnet av
Amarantes Januario O (Mary L) gro 48 S Second h 64 Rotch
Amarantes Januario O jr clk res 64 Rotch
Amarel Manuel hlpr 103 Front h at Dartmouth
Ambadgis Thomas (Helen) (Busy Bee Lunch) 395 Kempton h 58 Lindsey
Ambrose Austin (Mary) drillwkr h 278 Allen
Ambrose Austin (Angie) farmer h 49 Borden
Ambrose Charles (Ellen) opr h 1245 Brock av
Ambrose Flora Mrs res 893 County
Ambrose Theodore (Emma) mason h 27 Keene
Ambush Marion clk Woolworth's res 623 S Water
Ambush Mary clk res 623 S Water
Ambush Max h 62 S Water
AMERICAN COTTON FABRIC CORP Rotch Mills Division J D Armitage Pres Wm T Warncke Treas Wm Harrop Gen Supt 545 Orchard
American Federation of Labor Edward J Doran local treas Purchase rm 1
American Federation of Musicians No 214 Joseph F Cambra sec 736 Pleasant
American Flint Glass Workers No 17 George A Worcester see Fairhaven 746 Pleasant
American House (Cooper & Whitworth) 1089 Acushnet av
American Legion The New Bedford Post No 1 966 Purchase
AMERICAN LOAN SOCIETY INC Hervey J Desormaux Manager 207 Cummings Building 96 William Tel 2445
American Malt & Hops Co (Laurence H Simon) 1473-1477 Acushnet av

UNIVERSAL PRESS PRINTERS
21 No. Second St., NEW BEDFORD, MASS. Phone 5150

Lumber Est. THOS. W. CROACHER
Sash Doors, Blinds and all kinds
Builders' Supplies
Corner Water and Leonard Streets Tel. connection New Bedford, Mass.

AMERICAN MUTUAL LIABILITY INSURANCE CO OF BOSTON Leverett G Teague Branch Manager 30-32 Merchants Bank Building 105 William Tel 1445
AMERICAN RAILWAY EXPRESS CO James P Clement Agent Foot Willis Tels 2130-3996 Depot Office Railroad Station 590 Acushnet av Tel 4730
American Red Cross Home Service Section 222 Union rm 202
American Sugar Refining Co Frederick J Hayward mgr 116 Hathaway
Ames Edwin J (Millie) equipment fore 34 N Second h 42 Summer
Ames Ethel tel opr 57 N Second res 135 Cedar
Ames E Lorraine dlr 12 Market h at Acushnet
Ames Howard G clk 82 Union res 135 Cedar
Ames Howard M (Katherine E) real est h 139 Maxfield
Ames James (Gertrude) laundrymn h 225 Park
Ames Lavon T (Mary) sales h 27 Buttonwood
Ames Mary L wid Albert h 83 Kempton
Ames Merle L asst 12 Market h at Acushnet
Ames Percy D deputy collector and inspector Custom House res 197 Cottage
Ames Seth K Bertram Gray mgr butter 926 Purchase h at Gloucester
Ames Thomas opr res 1041 Purchase
Amey Harriet Mrs res 343 Ashley boul
Ammerman Helen tchr High sch h 14 S Sixth
Amorian Joseph (Eulalia) opr h 106 Sagamore
Amorin Angela h 59 Jenney
Amos Joseph (Mary) opr h 80 Mosher
Amos Mildred V sten 5 S Sixth res at Acushnet
Amos Stephen F (Dora T) delicatessen 1046 Purchase h at Long Plain
Anarzyon George (Mary) (Bee Hive Lunch) 150 Union h 186 Mill
Ancelmo Antonia (Mary) carp h 50 Valentine
Ancelmo Edward res 50 Valentine
Anctil Lumina opr h 845 Acushnet av
Anderly Gustave clk 185 Union res 173 James
Anderly Gustave (Matilda) eyelet mkr h 22 Mill
Anderly Theresa A elev opr 185 Union res 513 Purchase
Anderson Addie res 176 Mill
Anderson Albert clk 200a County res at [redacted] Dartmouth
Anderson Albert (Martha) ice h 5 Foster
Anderson Alfred (Ida M) gardener h 549 Union
Anderson Annie M wid John h 157 Chancery
Anderson Arthur R (Helen) time kpr 163 Pleasant h 119 Rounds
Anderson Bernard died June 15 1923
Anderson Charles O lab res 90 Shawmut av
ANDERSON CHARLES W (Clara P) (Anderson & Olsen) 147 Chancery h 188 Court
Anderson Cora res 83 Willis
Anderson David S (Bertha) molder h 100 Peckham
Anderson Dorothy clk 163 Pleasant res 578 Union
Anderson Edward J (Florence) grinder h 154 Grinnell
Anderson Ellen insp res 99 Tremont
Anderson Elmer D clk res 90 Shawmut av
Anderson Esther res 578 Union
Anderson Francis E (Eva M) h 18 Irvington
Anderson Frank E (Sarah) glass engr h 606 Union
Anderson Frank J service mgr 448 Acushnet av h at Fairhaven
Anderson Frank O (Anna C) lab h 90 Shawmut av
Anderson George (Nora) opr h 598 Brock av
Anderson George B (Evelyn) 1st Lieut comdt Fort Rodman h do
Anderson George E (Nellie F) plater h 29 Durfee
Anderson Gertrude wid James res 1787 Rodney French boul
Anderson Helen clk res 38 Myrtle
Anderson Helen V opr res 38 Myrtle
Anderson Helen V opr res 90 Shawmut av
Anderson James (Kate) opr h 1283 Purchase
Anderson James E (Julia) shoe wkr h 87 S Sixth
Anderson John E supt 627 Tarkiln Hill rd h 566 W Elm
Anderson Julianna M wid Jacob res 641 County
Anderson Lars died Sept 22 1922
Anderson Madeline opr W F Nye Fish Island h at Fairhaven
Anderson Margaret opr res 38 Myrtle
Anderson Margery wid John h 38 Myrtle
Anderson Ole T (Emma) fishermn res 67 James
Anderson Paul fore 58 Adams res 1245 Purchase
Anderson Robert (Mary Jane) second hand h 53 Ellen
Anderson Robert jr firemn res 53 Ellen
Anderson Rose seam 784 Purchase res 49 Cedar
Anderson R Walter (Amelia) pastor Presbyterian ch 521 County h 473 Cottage
Anderson Sarah wid James died June 27 1923
Anderson Thomas (Ruth) spinner h 53 Ellen
ANDERSON & OLSEN (Charles W Anderson Olaf [redacted] Olsen) Heating Contractors and Pipe Fitters 147 Chancery See Heating Contractors Dept
Anderton Albert (Sarah) mach h 689 Summer
Anderton Albert M opr res 90 Query
Anderton Arthur (Flora) eng 158 Bullard h 90 Query
Anderton Arthur jr (Clara) fixer h 175 Shaw
Anderton Ellen clk 794 Purchase res 87 Capitol
Anderton George mach h 689 Summer
Anderton Gertrude wid James h 1787 Rodney French boul
Anderton James (Ada) weaver h 34 Jouvett
Anderton James (787 E French av) died July 26 1923
Anderton John (Margaret) weaver h 87 Capitol
Anderton John jr (Anna) fixer h 158 Apponegansett
Anderton John H eng Masonic Bldg h at Fairhaven
ANDERTON JOHN J (Esther A) Real Estate 791 Purchase rm 5 Tel 2599 h 109 Carroll
Anderton Joseph (Elizabeth) weaver h 21 Morton ct
Anderton Nancy weaver res 87 Capitol
Anderton Sarah E sales 794 Purchase res 87 Capitol
Andrade Anna Mrs died April 13 1923
Andrade Antone (Mary) pntr h 46 Winsper
Andrade Antonia Mrs res 3 Mitchell
Andrade Antonio E (Mary) real est 529 S Water h 1 Maiden la
Andrade Bonaventura P (Rose) lab h 392 Acushnet av
Andrade Clementina wid Francisco opr h 50 Phillips av
Andrade Emily C supervisor 57 N Second res 6 Sears
Andrade Eugenia opr res 50 Phillips av
Andrade Francisco V (Rose V) (Silva & Andrade) 221 Rivet h 6 Sears
Andrade Frank G (Effie) chauf 477 Union h 55 Smith
Andrade Guilherme A D fore h 209 Coffin av
Andrade Jack (Margaret) opr h 403 S Water
Andrade John lab S O Co Fish Island h at N Dartmouth
Andrade John (Mary) opr h Downey
Andrade John (Mary) wvr h 57 Grinnell
Andrade John F (Mary) tackmkr h 54 Lombard
Andrade Jose A (Marion) barber 273 Acushnet av h 238 do
Andrade Jose G (Aurora) opr h 180 Belleville av
Andrade Joseph (Claudina) carp h 14 Jenkins
Andrade Joseph hlpr 256 Acushnet av res 12 Walnut
Andrade Joseph (Carolina) opr h 90 Davis
Andrade Joseph tailor 348 Acushnet av res 253 Coggeshall
Andrade Joseph res 3 Desautels
Andrade Josephine Mrs h 1 Bedford
Andrade Laurinda student res 24 Sherman
Andrade Lena sten 628 Pleasant rm 32 res at N

M. C. SWIFT & SON UNION STREET
North Side below Purchase St.
NEW BEDFORD, MASS.
MEN'S WEARING APPAREL

ROBBINS ELECTRIC COMPANY
ELECTRICAL CONTRACTORS AND SUPPLIES
Radio Sets and Supplies
356 ACUSHNET AV. Tel. 3125 NEW BEDFORD, MASS.

Andrade Manuel doffer h 32 Kane
Andrade Manuel (Bernard A) fore 413 Coffin av h 209 do
Andrade Manuel (Carlota) lab h 261 Elm
Andrade Manuel lab res 246 Cedar
Andrade Manuel (Eugenia) lab h 6 Griffin
Andrade Manuel (Maria) opr h 204 Belleville av
Andrade Manuel (Mary) opr h 30 Rodney
Andrade Manuel (14½ Cannon) died Jan 2 1916
Andrade Manuel B (Mary) mach h 325 Cottage
Andrade Manuel D (Adelina) opr h 57 Phillips av
Andrade Manuel G (Perpetua) opr h 16 Cannon
Andrade Mary res 17 Howland
Andrade Mary Mrs res 32 Kane
Andrade Mary wid Manuel h 14½ Cannon
Andrade Palmira tel opr 57 N Second res 6 Sears
Andrade Sylvester (Julia) lab h 556 S Water
Andrade Wm overseer 216 Belleville av h 209 Coffin av
Andre Agnes Mrs maid res 39 Cottage
Andre Antone (Adelaide) clk 98 N Second h 42 Circuit
Andre Antone (Emily) opr h 8 Stephen
Andre Bros (Joseph A and George Sylvia) gros 268 Dartmouth
Andre Domingos opr res 226 Coggeshall
Andre Edward (Grace) comp res 276 Dartmouth
Andre Emma opr res 276 Dartmouth
Andre Jack (Mary) (Nash Villa Concrete Co) 33 Downey res do
Andre Joseph (Mary) opr res 1 Jacintho
Andre Joseph sales 58 Adams res 276 Dartmouth
Andre Manuel (Delinda) opr h 1130 Cove rd
Andre Manuel (Mary) twister h 73 Larch
Andre Manuel (Mary) weaver h 105 Bates av
Andre Victor (Mary) firemn h 49 Stephen
Andre Rose Mrs h 532 Rivet
Andre Rose L wid Joseph h 276 Dartmouth
Andre see Andrews
Andreoli John ice 2 Wall h do
Andress Benjamin A (Eleanor S) express h 124 Cedar
Andress Elzada L opr res 124 Cedar
Andress Joseph B driver res 124 Cedar
Andress Sarah E usher res 124 Cedar
Andrew George (Clara) grinder h 103 Mott
Andrew Hortense opr res 202 rapo
Andrew John clk 163 Pleasant res at Fairhaven
Andrew Manuel (Mary) opr h 113 Rockland
Andrews Alice A Mrs died July 31 1923
Andrews Antone (Isabel) lab h 84 Briggs
Andrews Antone (Mary) opr h 58 Roosevelt
Andrews Antone jr (Emelinda) opr h 49 Stackhouse
Andrews Arthur shop wkr h 341 First
Andrews Arthur F lab res 151 Campbell
ANDREWS ARTHUR H (Susie L) Executive Sec New Bedford Board of Commerce 628 Pleasant h 43 North
Andrews Block William cor Acushnet av
Andrews Charles A sales 73 N Water h 149 Wash
Andrews Edna sten 24 N Front res 55 Mt Pleasant
Andrews Edward C (Mary) agt h 84 Briggs
Andrews Edwin H clk 65 Cove h at Fairhaven
Andrews Emma G clk 268 Dartmouth h at Padanaram
Andrews Evaristo chauf 106 Front h at Fairhaven
Andrews E Chester (Mary S) farmer h 620 Cottage
Andrews Flora M asst mgr 180 Union res 151 Campbell
Andrews Florence clk 268 Dartmouth h at Padanaram
Andrews Francis opr res 455 S Water
Andrews Frank (Alice) driver h 620 Kempton
Andrews Frank (Mary) plstr res 49 Mosher
Andrews Frederick B bkpr res 180 Cottage
Andrews Frederick W (Adeline C) real est h 180 Cottage and 15 Brock av
Andrews F Esther bkpr 240 Mill res 620 Cottage
Andrews Gertrude M tchr H A Kempton sch r 180 Cottage
Andrews Gladys M bkpr res 620 Kempton
Andrews Harriet B wid Charles M h 584 W Elm
Andrews James clk res 4 Durfee
Andrews John (Mary) glass ctr h 76 Grinnell
Andrews Joseph cook res 22 Mill
Andrews Joseph (Lydia) floormn h 59 Willow
Andrews Joseph (Aurora) opr h 63 Roosevelt
Andrews Joseph (Mary) opr h 995 Rockdale av
Andrews Lillian M clk Register of Deeds res 83 Morgan
Andrews Louis (Annie) opr h 455 Water
Andrews Mabel tel super 57 N Second res 149 Wash
Andrews Mabel res 428 Purchase
Andrews Manuel (Mary) (Spooner & Andrews) 1990 Purchase h at Fairhaven
Andrews Manuel (Amelia) carp h 8 Waverly
Andrews Manuel (Gertrude) opr h 68 Delano
Andrews Manuel A (Annie J) h 149 Wash
Andrews Martha J Mrs (Andrews & Teixeira) h 181 Acushnet av
Andrews Mary Mrs opr h 40 Sidney
Andrews Mary P wid Anthony opr n rear 371 Hillman
Andrews Matilda wid John F h 83 Morgan
Andrews Milton C (Ethel M) mach h 246 Whitman
Andrews Olive wid Ebenezer F h 151 Campbell
Andrews Oswald J (Grace) mgr 146 Dartmouth h 45 Lombard
Andrews Rose opr res 40 Sidney
Andrews Sadie wid John C laundress 111 Myrtle h 55 Mt Pleasant
Andrews Stephen F (Alice) chauf ft North h 620 Kempton
Andrews Sumner W (Lucy) clk P O res 4 Durfee
Andrews Thomas L (Jenny H) (Andrews & Pierce) h 91 Rotch
Andrews Wm F hostler res 126 Tarkiln Hill rd
Andrews & Pierce (Thomas L Andrews Wm W Pierce jr) prov 426 Kempton
Andrews & Pierce Inc Thomas L Andrews pres Wm W Pierce jr treas trucking 506 Middle
Andrews & Teixeira (Mrs Martha J Andrews Mary Teixeira) restr 185 Acushnet av
Andrews see Andre and Andrew
Anesti Charles (Anastasia) (Bee Hive Lunch) 150 Union h 193 Chancery
Anesti Constantine (Anastasia) h 193 Chancery
Anforth Thomas res 67 Clark
Angel Guardian Parochial School 828 Acushnet av
Angell George E (Alice) molder res 78 Brownell
Angelm Mary bkpr res 436 Mill
Angelm Wm lab h 436 Mill
Angelo Albert (Laurianna) lab h 313 Earle
ANGELO ANTONE M (Philomena) dairy 100 Bonney h do tel 5288-2
Angelo Frank M (Incarnassan) opr h 96 Hall
Angelo Joaquin (Adelaide) opr h 50 Russell
Angelo Matthew (Olivia) clk 116 County h 70 Mosher
Angelo Peter (Margaret) city lab h 33 Swift
Anger Berthe B cementer res 1538 Purchase
Anger Joseph opr h 325 N Front
Anger Josephat (Eva) baker h 140 Tinkham
Anger J Ovila (Florina) top roll coverer h 1538 Purchase
Anger Mary opr res 325 N Front
Angers Bertha opr res 325 N Front
Angers Cecilia opr res 325 N Front
Angers Joseph A (Phoebe) weaver h 1529 Acushnet av

For Service Use the "Green O" Directories

WENTWORTH CLOTHING CO.
MEN'S CLOTHING AND FURNISHINGS
211 UNION STREET Tel. 999

Angers Mary opr res 325 N Front
Angers M Adora bkpr 1057 Acushnet av res 1529B do
Angers Pierre (Elise) wvr h 137 Tallman
Anglem Wm h 436 Mill
Anglin Thomas H (Mary) drill wkr res 94 S Sixth
Anglin Wm H (Mary) drillworker h 526 Bolton
Animal Rescue League Frederick G Harrington caretaker 36 Hillman
Anjas Manuel opr res 128 Nash rd
Ankle Lawrence (Mary G) foundryman h 7 Clark
Anneheim Ferdinand (Alice E) mach h 86 Church
Anneheim Ferdinand (Catherine) weaver h 270 Tinkham
Anness Arthur J (Mary) iron molder h 240 Eugenia
Anness Hannah V wvr res 240 Eugenia
Annis Bros (Manuel and Gregorio) confrs 817 S Water
Annis Gregorio (Annis Bros) h 819 S Water
Annis Manuel (Violet) (Annis Bros) h 819 S Water
Ansay Arthur (Louisa) opr h 104 Cedar Grove
Antaya Bernadette opr res 149 Clifford
Antaya Elmira opr res 149 Clifford
Antaya Joseph (Amanda) rigger h 52 Mosher
Antaya Louis (Grace) lab res 50 Hillman
Antaya Louis wtr tndr res 149 Clifford
Antaya Mary Mrs died May 19 1923
Antaya Paul h 149 Clifford
Antaya Pierre (Albina) opr h 173 Princeton
Anthony Alice clk 180 Union res 379 Arnold
Anthony Alice G tchr piano 162 Elm h do
Anthony Benjamin H (Harriet) pres-treas 575 Pleasant h 156 Bedford
Anthony Celia L wid Benj h 98 Madison
Anthony Charles E (Sarah) cond U St Ry Co h 159 Shawmut av
Anthony Daniel A (Carrie F) h 179 Cottage
Anthony Edmund (Anna) corp clk 575 Pleasant h 6 Arnold pl
Anthony Eleanor C tel opr 57 N Second res 379 Arnold
Anthony Emily bkpr res 160 Rockland
Anthony Emma wid George S h 24 Maple View ter
ANTHONY E & SONS INC Benjamin H Anthony Pres and Treas George A Hough Vice-Pres and Managing Editor Edmund Anthony Clerk James T Murray Adv Mgr Austin D Croshere Circulation Mgr Publishers Evening and Sunday Standard and Morning Mercury Standard Building 575 Pleasant Tel 1900
Anthony Fay res 48 Winsor
Anthony Frederick (Mary) lab h 193 Division
Anthony John fore 261 S Water res 624 do
Anthony Louis elect h 193 Division
Anthony Louisa wid Joseph E h 193 Division
Anthony Manuel (Sylvinia) chauf h 101 Armour
Anthony Mark (Jessie) mtrmn U St Ry Co h 7 Durfee
Anthony Mary clk 180 nion res 379 Arnold
Anthony Merrill D (Edith D) sales 20 Market rm 15 h 133 Bedford
Anthony M Ella L Mrs h 162 Elm
Anthony Peter (Hannah) opr res 160 Rockland
Anthony Polly res 77 Dartmouth
Anthony Sophie T prin W Benjamin sch res 24 Maple View terrace
Anthony Wm copper wkr res 2 N Second
Anthony Wm bkpr res 233 Palmer
Anthony Wm E (77 Dartmouth) died Oct 9 1923
Anthony Wm S (Grace R) asst mgr 1886 Purchase h 315 Arnold
Anton Stanislaw F (Mary) janitor 43 Weld h 144 N Front
Antone A Milton (Winifred G) chief clk 1 King h 204 Hersom
Antone George (Bessie) opr h 207 Sawyer
Antone Joaquim (Isola) opr h 53 Howard
Antone John (Ermelinde) opr res 31 Nash rd
Antone Joseph (Mary) opr h 483 S Front
Antone Joseph (Mary) sales h 341 Collette
Antone Joseph variety 240 Acushnet av res 145 S Second
Antone Joseph N (Mary) chauf h 276 Davis
Antone Louis opr res 104 Mosher
Antone Louis P (arolina) opr 319 S Second
Antone Manuel (Mary) lab h 624 S Water
Antone Manuel (Rosalind) weaver res 66 Nash rd
Antone Marie Mrs res 10 Cleveland
Antone Nicholas (Mary) farmer h Pelletier
Antonenk Charles overseer h 297 Earle
Antones John opr res 173 Clifford
Antones Joseph (Mary) opr h 173 Clifford
Antoniewicz Mamert (Stella) gro 318 Nash rd h 322 do
Antonio Andurica Mrs h 119 Tinkham
Antonio Augusta opr res 119 Tinkham
Antonio Francis (Emilia) lab h 520 S Second
Antonio Joaquina (Fanny) opr h 82 Potomska
Antonio John (Maria) opr h 110 Nash rd
Antonoulis Charles (Athena) waiter 772 Purchase h 173 Princeton
Antoon Joseph (Mary) h 341 Collette
Antosch Alfred (Emily) elect 1051 Acushnet av h 96 Church
Antunes Anna dom res 17 Purchase
Antunes Antone barber 522 Pleasant res 1656 Acushnet av
Antunes Antone (Emilia B) mariner h 16 Cannon
Anusczyk Joseph (Mary) opr h 182 Church
Apperson Walter H (Leila) acct h 294 Campbell
Appleby David (Ellen) wvr h 239 Belleville rd
APPLEBY THEODORE F (Anna M) (Olson & Appleby) Contractors 6 S Second h 131 Chestnut Tel 4641-4
April Albert P (Ethel W) asst mgr 824 Purchase h at Fairhaven
April Alexander warper h 151 David
April Gelina clk 952 S Water h 151 David
April Desneiges Mrs died March 19 1924
April Eva dom res 151 David
April Louis (Lora) carp h 151 David
April Mariette opr res 151 David
Apsey Viola clk 180 Union h at N Dartmouth
Aquain Victorino opr res 863 S Water
Aque John died Feb. 13 1924
Aque Leo S (Antonia) police sta 2 h 366 North
Arabasz John (Victoria) prov 78 Hicks h 208 Cedar Grove
Aragna Baptiste (Mary) lab h 5 Turners ct
Aragon James (Georgiana) spinner h 130 Fair
Araujo Amy opr res 530 First
Araujo Antone (Mary) opr h 90 Winsor
Arauja Emily opr res 530 First
Araujo Frank (Delphina) opr h 24 County
Araujo John (Emily) opr res 501 S Second
Araujo Jorgina opr res 51 Collette
Araujo Jose (Marianna) opr h rear 35 Acushnet av
Araujo Jose da (Aurora) barber 39½ River h 440 S Second
Araujo Joseph J (Julia) sales res 37 S Second
Araujo Julio S (Lepoldina) barber 315 Acushnet av h 284 do
Araujo Luciano (Leonora) fisherman h 15 Margin
Araujo Manuel (Emily) wvr h 151 Grinnell
Araujo Manuel (Phoebe) res 89 Nelson
Araujo Manuel J P opr res 27 Bethel
Araujo Mary res 11 Bonin

C. E. Beckman Co. AWNINGS
15-35 COMMERCIAL STREET Tel. 5010 Flags Tents

SPOONER
836 PURCHASE STREET
MUSIC DEALER
PIANOS AND PLAYERS
PHONOGRAPHS AND RECORDS

Araujo Tholifo P opr res 181 Acushnet av
Arbec Joseph D (Corinne) fore 349 Acushnet av h 94 Howard av
Arbogast Eustus (Margaret) chauf street dept h 94 Clark
Arcade Bldg 1055 Acushnet av
Arcand George E D clk 744 Pleasant res 25 Willis
Arcand Leonie clk 794 Purchase res 25 Willis
Arcand Philip (Sarah) stone ctr h 188 Weld
Arcand Sylvana E wid Emile sales 794 Purchase h 25 Willis
Archambault Adelard clk 308 Cedar res 19 Warren
Archambault Alfred (Mary) opr h 52 Delano
Archambault Annie opr h 23 Covell
ARCHAMBAULT CHARLES F (Eugenie) Attorney-at-Law 206 Cummings Building 96 William Tel 2399 h 112 North
Archambeault Anna clk 1877 Acushnet av res 98 Covell
Archambeault Arthur (Antoinette) dentist 1642 Acushnet av h do
Archambeault Arthur (Mary J) mfg chemist 2243 Purchase h 2263 do
Archambeault Charles B mattress mkr res 48 North
Archambeault Edmond pool 420 N Front h at Fairhaven
Archambeault George (Mary) loom fixer h 19 Warren
Archambeault Jean B (Olive M) ins 477 Summer h do
Archambeault Josephine Mrs res 258 Mt Pleasant
Archambeault Val J sales 99 Front h at Fall River
Archer Edward I clk Wamsutta Mills h 25 Willow
Archer Ellen F bkpr 133 Union res at Fairhaven
Archer Florence tel opr 57 N Second res 135 Merrimac
Archer Frederic F (Florence A) auto rprmn res 135 Merrimac
Archer J Clifford (Ethel) chauf 255 River rd h Branscomb
Archer Ralph J (Phoebe M) paymaster h 33 Trinity
Archibald Charles W (Nellie) cond res 292 Earle
Archibald Dwight pastor First Evang ch res 242 Maxfield
Archibald John J auto rpr Popes Island res at Dartmouth
Archibald Mary dom res 12 Eighth
Archibald Wm bldr 77 Forest h at Padanaram
Arciaga Franciso cook 155 Cottage
Arcouette Alice mus tchr res 128 Central
Arcouette Armand (Ruth) weaver h 217 Eugenia
Arcouette Bernadette spinner res 128 Central
Arcouette Frank (Clara) furn 403 N Front h 128 Central av
Arcouette Ralph (Dinora) hird hd h 269 Tinkham
Arcouette Rodolphe (Rose) third hd r 128 Central av
Arden Gladys L J clk 152 Front res 83 Bedford
Arden Kate wid Wallace h 83 Bedford
Arden Lena K tchr I W Benjamin sch res 83 Bedford
Ardis Alexander (Esther) weaver h 110 Adams
Ardis James opr res 110 Adams
Ardis Richard (Clara) weaver h 28 Bentley
Ardrey James student res 3506 Acushnet av
Ardrey Sarah M Mrs h 3506 Acushnet av
Areanites Alex clk res 60 N Second
Arena Athletic Club 1194 Purchase
Arendt Walter (Katherine) baker 21 Beetle h 274 Cedar Grvoe
Ares Joseph weaver res 1137 Acushnet av
Ares Moses (Lea) weaver h 1137 Acushnet av
Arey Clarence W (Mary A) instr of mus public sch h 167 Wash
Argus Clara supervisor St Lukes Hospital res do
Ariagno Baptisto (Mary) mason h 35 Penniman
Arigan Nellie opr h 21 Homer
Arigan see Arrigan
Ariozo Augustino C (Mary) opr h 60 Hathaway
Arkinson Henry J assessor h 394 Summer
Arkinson Michael opr res 14 Reynolds
Arkinson James E student res 394 Summer
Arkwright John res 113 Kempton
Arkwright Sarah opr res 327 Tinkham
Armanetti Angelina wid Arthur h 317 Hillman
Armes Louis F (L F Armes & Co) res 319 Union
ARMES L F & CO (Louis F Armes) Cotton rm 306 Olympia Bldg Tel 437
Armfield John C fixer h 29 Viall
Armfield Mabel hkpr res 29 Viall
Armfield Maude weaver res 29 Viall
Armfield Samuel watchman h 905 Rockdale av
Armitage Annie M res 34 Sherman
Armitage Ernest third h rear 34 Sherman
Armitage George B (Grace T B) clk 103 William h 105 Bonney
Armitage Pamela wid James died April 15 1924
Armitage Stanley W clk 1386 Purchase res 316 Summer
Armitage Thomas photo 528 Pleasant res 34 Sherman
Armitage Wm gro res 316 Summer
Armitage Wm D (Agnes) h 46 Ryan
Armitage Wm E opr h 34 Sherman
Armitage Wm R (Eliza W) sales h 194 Palmer
Armour Anthony (Mary) hlpr 437 S Second h 48 Independent
Armour & Co Albert F Spangenberg mgr meats 99 Front
Armstrong Adelard (Adelena) lab h 257 Clifford
Armstrong Annie L warper res 2½ Willis
Armtsrong Arthur (Louise) weaver rem to Acushnet Mass
Armstrong Clara L bkpr 131 Acushnet av res 9 Warwick
Armstrong Edward J clk res 32 Myrtle
Armstrong Ellen clk res 197 Weld
Armstrong George W (Ethel) organist St Martin's P E ch h 175 County
Armstrong Jennie E warper res 2½ Willis
Armstrong Johanna wid John h 197 Weld
Armstrong John driver res 2½ Willis
Armstrong Joseph (Emma) eng h 9 Warwick
Armstrong Laurencia opr res 257 Clifford
Armstrong Mary comb mkr res 2½ Willis
Armstrong Robert (Mary J) lab h 2½ Willis
Armstrong Sarah Mrs h 766 Kempton
Armstrong Wm H opr res 197 Weld
Arnett Edward R (Mary) carrier P O h 28 Cove
Arnett Mary A wid Robert h 514 Union
Arnett Wm N (Lucie E) cond U St Ry Co h 14 Collins
Arnett see Arnott
Arnold Albert eyelet wkr res 93 Middle
Arnold Allen W (Isabella) drillwkr h 99 Brigham
Arnold Cyrus (Isabella) carp h 608 Summer
ARNOLD H PERCY (Carrie) (Rankin & Arnold) 17½ N Second and Instructor N B Vocational sch h 26 Oak
Arnold Mabel T wid Lester H spotter 45 Hunter h 34 do
Arnold Nathaniel (Cora A) chauf h 395 Hillman
Arnold Nathaniel opr res 335 Kempton
Arnold Robert (Bella) opr h 114 Rodney French boul
Arnold Stephen B (Mary A) druggist h 525 Cottage
Arnold Wm C (Izella) overseer 65 Cove h at Fairhaven
Arnott Richard W fixer res 66 Willard
Arnott Wm E (Elizabeth) mule spinner h 66 Willard

PELEG H. SHERMAN, 505 County St.
FUNERAL DIRECTOR AND EMBALMER
OFFICE PHONE 690-W
RESIDENCE PHONE 690-R

Squire S. Davis Co.
Tel. 874 573 Mill Street
DISTRIBUTORS OF Franklin REGISTERED U.S. PAT. OFF. MOTOR CARS

Arnott see Arnett
Aronias Costas (Eugenia) restr 302 Coggeshall h do
Aronias Theodore (Economy Furniture Co) 262 Coggeshall res 302 Coggeshall
Aronovitz Gershon (Mursea) cantor Cong Ahavath Achim h 464 S Water
Argacus John M butler res 95 Hawthorn
Arpin Ernest (Ida) lab res 24 Nye
Arpin Joseph opr res 24 Nye
Arpin Mary Mrs res 99 Ashley boul
Arpin Nadeau opr res 24 Nye
Arpin Peter N (Alice) opr h 124 Princeton
Arrick Louise M matron res 6 Dover
Arrington Eva D cashr 874 Purchase h 690 Cottage
Arruda Agnes L clk 180 Union res 293 Maple
Arruda Alfred fore 59 Acushnet av res 16 Briggs
Arruda Antone (Frances) opr h 15 Abbott
Arruda Antone (Adelina) lab h 25 Thompson
Arruda Antone (Mary) opr h 67 Winsor
Arruda Antone (Marianna J) lab h 34 Sidney
Arruda Antone opr h 223 S Front
Arruda Antone opr h 115 Field
Arruda Antone P opr res 17 Atlantic
Arruda Antone P (Mary) opr h 27 Lexington
Arruda Antone P (Georgelina) opr h 35 Morton ct
Arruda Antonio opr res 54 Holly
Arruda August (Mary) opr res 82 Crapo
Arruda August J opr h 12 Independent
Arruda August J jr clk res 82 Crapo
Arruda Charles clk 790 Purchase res 16 Briggs
Arruda Charles opr res 67 Winsor
Arruda Charles (Mary) opr h 36 Thompson
Arruda Dennis res 15 Abbott
Arruda Dolphus ydmn res 25 Thompson
Arruda Edmund opr res 54 Holly
Arruda Eliza weaver h 54 Holly
Arruda Francisco opr h 223 S Front
Arruda Frank (Beatrice) carp h 359 Hersom
Arruda Frank (Mary) lab h 79 Katherine
Arruda Frank (Mary) h 1331 Rodney French boul
Arruda Frank (Maria) opr h 180 Sawyer
Arruda Frank A (Mary) opr h 27 Fulton
Arruda Frank H h 42 County
Arruda Furtado O garage 165 Rockland h do
Arruda Gilbert opr res 54 Holly
Arruda Harris res 15 Abbott
Arruda Helen demonstrator 180 Union res 87 Carroll
Arruda James (Mary) opr h 79 Nelson
Arruda John (Mary G) carp h 308 W Bedford
Arruda John (Gloria) lab res 60 Hathaway
Arruda John (Angelina) opr h 23 Matthew
Arruda John (Mary) opr h 475 First
Arruda John A (115 Field) died Dec 13 1922
Arruda Joseph clk res 289 Pleasant
Arruda Joseph (Luticia)) driver h 502 First
Arruda Joseph opr res 25 Thompson
Arruda Joseph (Lena) opr h 30 Acushnet av
Arruda Joseph (Mary) opr h 355 Bolton
Arruda Joseph opr res 115 Field
Arruda Joseph (Mary) var 347 Bolton h 345 do
Arruda Joseph A (Agnes) opr h 67 Stephen
Arruda Joseph J (Irene) hlpr h 100 S Sixth
Arruda Julia seam 794 Purchase res 552 Rive
Arruda Laura spinner res 13 Abbott
Arruda Lebrae spinner res 13 Abbott
Arruda Manuel (Marion) farmer h 183 Matthew
Arruda Manuel (Fanny) lab h 104 Potomska
Arruda Manuel (Annie) opr h 450 S First
Arruda Manuel (Mary) opr h 92 Earle
Arruda Manuel (Mary) opr h 160 Crapo
Arruda Manuel (Jennie) opr h 653 S Water
Arruda Manuel (Lenore) opr h 81 Field
Arruda Manuel (Conceicoa) opr h 270 Dawson
Arruda Manuel (Mary) (331 E French av) rem to Westport
Arruda Manuel opr res 115 Field
Arruda Manuel B (Maria) opr h 67 Winsor
Arruda Manuel O (Albina) carp h 87 Carroll
Arruda Manuel P (Mary) third hd h 21 Atlantic
Arruda Manuel S (Mary) opr h 44 Babbitt
Arruda Maria opr h 109 Nash rd
Arruda Mary opr h 128 County
Arruda Mary Mrs h 89 Swift
Arruda Mary Mrs sales 794 Purchase res 92 Potomska
Arruda Mary wid Frank h 1331 Rodney French boul
Arruda Mary C clk 794 Purchase res 27 Lexington
Arruda Mary J res 12 Independent
Arruda Mary J wid Manuel h 16 Briggs
Arruda Mary J wid res 89 Swift
Arruda Mary L spinner res 13 Abbott
Arruda Mary P h 22 Griffin
Arruda Mary S opr res 89 Swift
Arruda Michael (Mary) opr h 172 Shaw
Arruda Octave (Emily) lab h 183 Matthew
Arruda Raymond res 15 Abbott
Arruda Rose Mrs h 13 Abbott
Arruda Samuel spinner res 15 Abbott
Arrujo Frank (Delphina) opr h 24 County
Arsenault Acquile (Delima) carp h 126 Eugenia
Arsenault Lena opr res 98 Beetle
Arsenault Walter res 88 Covell
Arseneault Alice spinner res 255 Nash rd
Arseneault Amede (Vitalene) carp h 156 Belleville rd
Arseneault Andre (Leona) lab h 16 Sowle
Arseneault Aurore spinner res 255 Nash rd
Arseneault Beatrice clk res 199 Davis
Arseneault Charles died July 15 1923
Arseneault Delia opr h 199 Davis
Arseneault Edna opr res 199 Davis
Arseneault Elizabeth opr res 199 Davis
Arseneault Emilienne Mrs h 98 Beetle
Arseneault Irene opr res 199 Davis
Arseneault Joseph cabinet wkr 19 County h 25 Fair
Arseneault Joseph (Leona) driver h 287 Sawyer
Arseneault Joseph (Mary) lab h 255 Nash rd
Arseneault Joseph (Adeline) optometrist 230 Union h 10 Bay
Arseneault Matthew res 199 Davis
Arseneault Melina spinner res 255 Nash rd
Arseneault Paul (Laura) opr h 65 Kenyon
Arseneault Pierre D (Blanche) pntr h 58 Duncan
Arseneault Wilfred (Laura) carp h 192 Collette
Arseneault Zelda spinner res 255 Nash rd
Arsurkewich Frank (Frances) opr h 21 Washburn
Art Printing Co (Mrs Mary L Carrier) 1017 Acushnet av
Arundale James died March 16 1923
Arundale John (Bertha) h 483 Purchase
Arvisais Alfred O (Leonine) ins agt h 173 Deane
Arvisais Delina O opr res 173 Deane
Asal Jacob (Lydia) changer over h 326 Nash rd
Asal Max opr res 326 Nash rd
Ascencao Abello (Virginia) opr res 530 N Front
Ashcroft Joseph opr h 39 Query
Ashika Mary Mrs opr h 18 Hampton ct
Ashley Allan C (Ida M) motormn h 85 Myrtle
Ashley Andrew H broker 384 Acushnet av res 53 Lake
Ashley Arthur H city lab h 291 Palmer
Ashley Arthur S (Nettie J) (MacLeod Clothing Co) 866 Purchase h 220 Summer
Ashley A Davis Est mfg chemist 1089 Acushnet av
Ashley Bessie H wid Henry T h 429 N Front
Ashley Bessie P bkpr 508 Pleasant res 1789 Acushnet av
Ashley Block 1783-1789 Purchase

Slocum & Kilburn Mill Supplies
23 - 27 North Water Street Electrical Supplies
Tels. 5100 - 5101

WASHBURN Dependable Textile Specialties
WOODWORKING
"PERFECTION" SHELL ROLLS || "KORE-LOKT" PIN BOARDS || "WASHBURN Wood Top Rolls
224-234 NO. WATER ST. Tels. 7350 and 7351

WASHBURN STORE SERVICE
STORE PLANNING
FIXTURE AND SHOW-CASE BUILDERS

Ashley Carrie L wid A Davis h 31 Eighth
ASHLEY CHARLES S (Chas S Ashley & Sons) h 93 State
Ashley Charles S sch No 353 Elizabeth B Tripp prin 625 Ashley boul cor Carlisle
Ashley Charles S jr (Helen W) (Charles S Ashley & Sons) res N Rochester
ASHLEY CHAS S & SONS (Charles S Charles S jr and N Eugene Ashley) Real Estate and Insurance 11-15 No Sixth Tel 270 See Real Estate Dept
Ashley Clifford H (Myrilla) overseer 93 Rodney French boul h 574 Union
Ashley Clifton F (Olive K) clk res 157 Maxfield
Ashley Clifton P (Octavia S) carp h 87 Willis
Ashley Clinton W (Juanita) hlpr h 977 Pleasant
Ashley Courtney P (Emile) pres-treas 512 Pleasant h 36 James
Ashley Damon H (Dorothy) opr res 164 North
Ashley David G (Edith L) lab h 54 Durfee
Ashley Edmund D (Mary F) photo Standard h 944 Pleasant
Ashley Edward shoewkr h 343 Cottage
Ashley Edward S (Amelia) paymaster T N B Copper Co res 220 Summer
Ashley Elizabeth Mrs janitress Municipal bldg h 176 Kempton
Ashley Eflaphine h 81 State
Ashley Eloise H wid Edwin M died Jan 4 1923
Ashley Elton E auto mech 3516 Acushnet av h at E Freetown
Ashley Frank H (Lena) h 1923 Pleasant
Ashley Frederick M (Elizabeth T) dentist 290 Union h do
Ashley George L (Dora) opr h 285 Ashley boul
Ashley George W (Clara) carp h 69 Summer
Ashley Hannah B res 93 State
Ashley Harriet S res 7 Borden
Ashley Hattie D clk 147 Front res at Freetown
Ashley Helen A clk Sharp Mill res 223 Grinnell
Ashley Helen L tchr Abraham Lincoln sch res at Acushnet
Ashley Henry T (Bessie L) oils 1793 Acushnet av h 1789 do Tel 3061-W
Ashley Howard hlpr 167 Mt Vernon res 54 Durfee
Ashley Ira G opr h 336 S Second
Ashley Isaac L jr (Ethel R) sales 512 Pleasant h 22 Ryan
Ashley James M (Mary) driver 255 River rd h 77 Mill rd
Ashley Jennie B clk 60 N Water res at Acushnet
Ashley Jonathan A (Martha A) fireman h 4068 Acushnet av
Ashley Joseph M fore 163 Pleasant res 7 Borden
Ashley Joshua B jr (Annie M) h 366 Union
Ashley Juanita res 977 Pleasant
Ashley Kenneth V (Ethel E) office mgr 58 Adams h 1 Bay
Ashley Laura C bkpr 27 Centre res 142 Ash
Ashley Leon A (Bertha P) lab h 73 Liberty
Ashley Mabel E res 31 Eighth
Ashley Marjorie L res 31 Eighth
Ashley Mildred F supervising nurse Health Dept 212 Municipal bldg res 99 Bedford
Ashley Milton E rodman City Engineers 302 Municipal bldg res 290 Summer
Ashley Raymond E res 31 Eighth
Ashley Read Equipment Co Inc Courtney P Ashley pres auto accessories 512 Pleasant
Ashley Richard G mgr 970 Purchase h at N Dartmouth
Ashley Rose L wid Percy died Dec 2 1923
Ashley Ruth A res 71 Orchard
ASHLEY R EUGENE (Roberta) (Chas S Ashley & Sons) 11 N Sixth h 560 Cottage
Ashley Sarah E wid Leon h 73 Liberty
Ashley Silas E carp h 1674 Purchase
Ashley Susan B wid Millard C died Sept 4 1923
Ashley Wm A (Elizabeth) fore h 53 Lake
Ashley Wm C (Elizabeth) pntr North cor Lindsey h 176 Kempton
Ashley Wm C jr (Nina) lino Mercury Standard res 977 Pleasant
Ashley Wm G (Annie) elect 1085 Purchase h 210 Austin
Ashley Wm L (Mary R) asst eng Fairhaven Bridge h 44 North
Ashton Albert (Florence) overseer Wamsutta Mills h 1 DeWolf
Ashton Charles (Ellen) tackwkr h 105 Armour
Ashton Charles (Cora E) lab h 25 Matthew
Ashton Charles E (Sofie) comp Standard h 484 Summer
Ashton Herbert H prntr h 496 Summer
Ashton John (Suzanna) opr h 25 Matthew
Ashton Nellie S Mrs sten h 105 Armour
Ashton Samuel (Mary) mtrmn U St Ry Co h 1042 Acushnet av
Ashton Sophie Mrs opr h 203 Cedar Grove
Ashton Thomas S (Emily) weaver h 374 Ashley boul
Ashton Walter (Mary) window clnr h 156 Myrtle
Ashworth Arthur (Emily) change over h 227 Brook
Ashworth Catherine h 1110 Pleasant
Ashworth Clara E clk 58 Adams res 16 Felton
Ashworth Edwin P (Clara) adv 5 S Sixth h 570 Summer
Ashworth Elsie winder res 166 Bullock
Ashworth Elsie M opr res 238 Collette
Ashworth Fred (Florie) wvr h 183 David
Ashworth George A (Betsy) twister h 166 Bullock
Ashworth George A (Florence) masseur h 82 Mott
Ashworth Harold (Christena R) bkpr N B Institution for Savings 174 Union h 2529 Acushnet av
Ashworth Harry (Gladys) fitter h 225 Nash rd
Ashworth Harry comber res 1293 Acushnet av
Ashworth James weaver res 415 Ashley boul
Ashworth James (Caroline) mtrmn U St Ry Co h 606 Cottage
Ashworth James (Alice) loom fixer h 790 Brock av
Ashworth James W (Mary H) h 238 Collette
Ashworth John (Lily) clk P O h 16 Felton
Ashworth John (Dora) opr h 10 Yates
Ashworth John (Sarah A) driver h 1450 Plainville rd
Ashworth John E (Dorothy L) trucker h 192 Park
Ashworth John H (Jane) weaver h 128 Reynolds
Ashworth John H (Susan) lab h 415 Ashley boul
Ashworth Joseph (Margaret) opr h 324 Earle
Ashworth Margaret bkpr res 238 Collette
Ashworth Margaret h 646 Summer
Ashworth Margaret A wid Edwin h 98 Tallman
Ashworth Wm (Lillie) piper h 475 Rivet
Asinkiewicz Frank (Frances) opr h 21 Washburn
Aspden Alfred (Patience Emma) shipper h 63 Valentine
Aspden Doris clk res 63 Valentine
Aspden Emma Mrs hairdresser 1016 Cove rd h 63 Valentine
Aspden Frederick (Annie) weaver h 19 Rodney
Aspden Frederick (Isabella) h 124 Hathaway
Aspden James (Ellen) opr h 62 Willard
Aspden Martin C (Gertrude) overseer 494 S Front h at Fairhaven
Aspin Benjamin (Florence) weaver h 15 Adams
Aspin Edward (Ada) loom fixer h 51 Butler
Aspin George (Alice) loom fixer h 587 S Second
Aspin George (Sarah A) opr h 28 Cove
Aspin George W weaver res 144a Apponegansett
Aspin Harold weaver res 148 Apponegansett
Aspin Henry (Isabella) opr h 148 Apponegansett

Hemingway Bros. Transportation Co.
FAST MOTOR TRUCKING SERVICE
Between BOSTON — NEW BEDFORD — FALL RIVER
MAIN OFFICE AND TERMINAL 17-19 SWIFT ST. Tel. 3638
BOSTON OFFICE 10 LEWIS ST. Tels. Richmond.4043-3452

PAINT and HARDWARE

PHONE 4233
NORRIS
738 PLEASANT ST.
Opp. N. B. Hotel

Aspin James (Agnes) drftsmn 908 Purchase rm 308 res 76 Mill
Aspin Jeanne opr res 587 S Second
Aspin John (Matilda) opr h 137 Butler
Aspin Mary H Mrs hkpr h 107 Rivet
Aspin M Elizabeth opr res 53 Ruth
Aspin Robert W (Elizabeth) opr h 144 Apponegansett
Aspin Susan wid Henry h 53 Ruth
Aspin Thomas weaver res 258 Coffin av
Aspin Wm opr res 53 Ruth
Aspinall Fred (Annie) shoemkr h 667 Brock av
Aspinall Mary J wid David res 239 Eugenia
Aspinwall John E chiropractor 1050 S Water h 5 Rockdale av
Asquino Charles (Rosina) opr h 84 Linden
Asselin Alfred (Anna) overseer res 552 Tarkiln Hill rd
Asselin Edouard O (Jane) countermn 1871 Acushnet av h 64 Duncan
Asselin Evelyn opr res 64 Duncan
Asselin Ida opr res 64 Duncan
Asselin Isaie opr res 162 Sawyer
Asselin Louise opr res 64 Duncan
Asselin Omer (Rose) mgr 1637 Acushnet av h 272 Nash rd
Asselin Rose A clk 1602 Acushnet av res 272 Nash rd
Assencas Clara M wid Leas 43 Bethel
Assencas Leas A died April 24 1924
Astin Edith clk 838 Purchase h at Fairhaven
Astin Herbert M (Anna) wvr h 713 Brock av
Astin Thomas weaver res 38 Ashley boul
Astin Wm H (Astin & Lanagan) 1035 Purchase h at Fairhaven
Astin & Lanagan (Wm H Astin Lemuel T Lanagan) prov 1035 Purchase
Astley Albert fixer h 566 Summer
Astley Alfred (Jessie) loom fixer res 153 Church
Astley Annie weaver res 327 Tinkham
Astley Elizabeth wid Joseph res 566 Summer
Astley Florence G insp res rear 15 Willard
Astley John C (Maria) coll 790 Purchase h 51 Norman
Astley John H (Jane A) weaver h 484 Ashley boul
Astley Joseph jr weaver res 566 Summer
Astley Mary weaver res 484 Ashley boul
Astley Mary A wid Alexander wvr h 95 Tallman
Astley Nellie insp res rear 15 Willard
Astley Richard (Annie) twister res 227 Brook
Astley Robert (Mary E) weaver h 110 Butler
Astley Robert jr opr res 110 Butler
Astley Ruth weaver res 566 Summer
Astley Samuel (Sarah A) glass ctr h rear 15 Willard
Astley Thomas weaver res 484 Ashley boul
Astley Wm (Amelia) variety 294 Sawyer h do
Astley Wm jr (Etta) opr h 259 Weld
Astor House The (Louis D Marchessault) furn rms 222 Ashley boul
Ataman Theodore (Teafila) opr h 216 Tinkham
Atchinson Hannah E wid Charles M h 52 Locust
Atchison Wm B (Mary) insp res 108 Mt Pleasant
Athaide Andre (Mary) carp h 44 Bourne
Athaley Gilbert (Virginia) lab h 527 Acushnet av
Athanas Louis (Constantina) h 325 Belleville av
Athanas Pina res 10 Bullard
Athanas Simon (Eva) gro 16 Bullard h do
Athanasiou Nicholas (Athena) bootblk Acushnet av h 335 Shaw
Athearn Clifton eyelet mkr res 83 Parker
Athearn Edward A clk First Nat Bank h at Fairhaven
Athearn Ernest H clk 339 Sawyer h 110 High
Athearn James B (Mathilda J) elect 274 Union h 135 Willis
Athearn Ruth cloth insp res 83 Parker
Athearn Walter H arch 83 Parker h do
Athenas Luis (Corstantina) opr h 325 Belleville av
Athens Ernest bkpr res 982 Pleasant
Atherton Alicia res 542 Hawes
Atherton James (Lydia) lab h 163 Holly
Atherton John E (Agnes) mach h 12 Cleveland
Athayde Louis A (Olive) opr h 23 Scott
Athiyd Liberato (Etirina) pntr h 929 County
Atkin Sarah J wid Matthew W h 72 Durfee
Atkin Wm spinner res 103 Ruth
Atkinson Elsie bkpr 101 William res 61 Valentine
Atkinson Heaton (Elizabeth) weaver h 61 Valentine
Atkinson Herbert (Mary A) garage 3516 Acushnet av h do
Atkinson Isaiah (Eliza) overseer h 3516 Acushnet av
Atkinson John opr res 1076 S Water
Atkinson Lyles W mgr 68 Cove h 159 Annette
Atkinson Thomas (Ann) fixer h 6 McGurk
Atkinson Walter W (Hazel P) clk h 413 Clinton
Atlantic Gas Filling Station Wm Waldron mgr 42 Cove
Atlantic Hotel Louis Aillery 920 Purchase
Atlantic Refining Co oils 750 Pleasant
Atto Kathleen instr St Luke's Hospital res do
Attwood James (Margaret) wvr h 166 Irvington
Atwood Alice G opr res 153 Maxfield
Atwood George H photo engr Times h at Fairhaven
Atwood George T (Fannie) lab h 109 David
Atwood Mae E wid Herbert M h 45 Cottage
Atwood Martin F mate pier 9 ft School h at Westport
ATWOOD WILLIAM T (Mary J) Sheet Metal Contractor 329 Middle Tel 6745 h 57 Jenney See Sheet Metal Department
Atwood Wm W (Martha P) janitor h 46 Jonathan
Aube Adjudeur sales 790 Purchase h 8 Social
Aube Alfred clk 706 Purchase res 14 Ashley boul
Aube Emilie wid Ferdinand died March 9 1923
Aube Napoleon pntr h 14 Ashley boul
Aubert Laura wid Alphonse var 335 Coggeshall h 309 do
Aubertin Alexander (Delia) carp h 47 Covell
Aubertin Edwardina wid Gustave res 92 Holly
Aubertin Gustave opr h 31 Bentley
Aubertin Joseph F (Marseline) h 96 Mt Pleasant
Aubertin Mary Mrs died Nov 13 1923
Aubertine Wm H mgr h 330 Purchase
Aubrieo Antone (Louisa) opr h 391 Rivet
Aubin Henrietta wid Joseph res 1771 Acushnet av
Aubin Hylas R (Alma) lab h 268 N Front
Aubry Auguste F (Aurore) rem to Acushnet
Aubut Henry (Alphonsine) chauf h 115 Whitman
Aubut Laura wid Alphonse gro h 355 Coggeshall
Aubut Lillian opr res 1025 Bowles
Aubut Rose clk res 355 Coggeshall
Auclair Amedee (Aldea) weaver h 200 Central av
Auclair Ephraim blksmth h 1328 Pleasant
Auclair Osias (Blanche) wvr res 334 Ashley boul
Audette Adeline mlnr 217 Olympia bldg h at Acushnet
Audette Albert (Louise) weaver h 373 Ashley boul
Audette Albert L hosemn Eng 1 res 51 Hill
Audette Alice minr 262 Union res 51 Hill
Audette Arthur A (Clara) rem to Fairhaven
Audette Audena wid Damien h 51 Hill
Audette Delphis (Rosanna) opr h 2620 Acushnet av
Audette Donat (Loretta) lab h 209 Kempton
Audette Donat A H (Isola) wvr h 144 Princeton
Audette Edeas (Olive) third hd h 46 Fielding
Audette Eugene A prov 393 Ashley boul res 183 Earle
Audette Frederick (Celemire) weaver h 641 Brock av
Audette Gabrielle res 193 Ashley boul
Audette Germaine winder res 193 Ashley boul
Audette Gilbert (Arzelia) pntr
Audette Godfroi (Delia) weaver h 29 Clifford
Audette Isaie (Amanda) h 373 Ashley boul
Audette John B (Olivine) weaver h 56 Deane
Audette Joseph (Rosilda) lab h 193 Ashley boul

Bookkeeping, Shorthand, Typewriting, Penmanship, etc. Taught thoroughly at
KINYON'S COMMERCIAL SCHOOL
DUFF BLDG., Cor., William and Pleasant Sts., NEW BEDFORD, MASS.

Dyers **LEWANDOS** **Cleansers**
NEW BEDFORD SHOP—672 PURCHASE STREET Telephone 1203
Shops in all Large Cities of the East

Audette Joseph H gro 203 Belleville rd h do
Audette Leo sales 1637 Acushnet av res 192 Ashley boul
Audette Lionel clk res 193 Ashley boul
Audette Louis (Adelina) opr h 1055 Belleville av
Audette Philias (Celestine) second hd h 203 Princeton
Audette Rene insp res 165 Tinkham
Audette Silva (Ida) slasher tender h 98 Austin
Audette Ulric (Florida M) pntr h 183 Coffin av
Audy Alice spinner res 1415 Acushnet av
Auffray Archie (Bessie) brklyr h 68 Clifford
Auffray Bessie Mrs clk 794 Purchase res 68 Clifford
Auger Albaniz finisher 349 Acushnet av res 389 Wo
AUGER ASA (Georgianna) (Asa Auger & Son) lawyer 791 Purchase rm 25 h 89 Mt Pleasant
AUGER ASA & SON (Asa Auger and Emile Auger) Attorneys-at-Law 791 Purchase rm 25 Tel 2650 and 1428 Acushnet av See Lawyers' Dept
Auger Celina h 1 Gifford
Auger Claire student res 89 Mt Pleasant
Auger Demos (Ida) weaver h 99 Jouvette
AUGER EMILE (Asa Auger & Son) lawyer 791 Purchase rm 25 res 89 Mt Pleasant
Auger George W (Ida) (G W Auger & Co) h 1151 Purchase
Auger George W jr rem to Providence R I
Auger G W & Co (George W Auger) vulcanizing 1153-1155 Purchase
Auger Henry L opr res 1 Gifford
Auger John (Georgianna) carp h 171 Ashley boul
Auger Roland (Loretta) real estate broker 791 Purchase rm 24 res 93 Mt Pleasant
Auger Ulysses res 89 Mt Pleasant
Auger Wm F (Olive M) carp res 319 Cedar
August August opr res 6 Hyacinth
August Charles (Cedar) carp h 262 Second
August Fernando h 400 First
August Frank (Delphina) opr h 22 Dunbar
August Joseph (Mary) clk h 255 Shaw
August John opr res 125 N Front
August Louis (Marianna) opr h 243 Coggeshall
Augusta Anna opr h 203 Division
Augusta John (Lena) opr h 14 Bourne
Augusta Manuel R (Bertha K) carp h 316 Dartmouth
Augustine Antone F (Floria) opr h 15 Gosnold
Augustine F A (Agnes) opr h 84 Sagamore
Augustine John lab 214 S Water h at Dartmouth
Augustine John (Marcella) opr h 109 N Front
Augustine John (Mary) tailor 326 Kempton h 527 S First
Augustine Joseph (Marie) opr h 99 Field
Augustine Manuel (Mary) opr h 14 Transit
Augustine Mary C opr res 15 Gosnold
Augusto Angeline wid Manuel wvr h 25 Babbitt
Augusto John opr res 139 County
Augusto Joseph gro 211 Coggeshall h 233 Belleville av
Augustus Fred restr 60 Elm res 89 N Second
Augustus Walter (Antoinette) opr h 1 Hampton ct
Aulisio Marino (Rose) shoe rpr 157 Ash h 8 Tilton
Aumann Augusta M bkpr res 494 Coggeshall
Aumann Joseph (Elizabeth) eng 29 Brook h 494 Coggeshall
Aumann Joseph jr (Elsie) hlpr h 260 Weld
Aumann Minnie E treadle setter 87 Union res 494 Coggeshall
Aumuller Elizabeth nurse res 48 Maple
Auringer Robert A cashr 688 Pleasant h at Fall River
Aurora Department Store Tomasik Thaddeus mgr dry gds 1064 S Water
Ausier Leo fore res 614 Summer
Ausier Oscar E (Anna M) brush mfr h 614 Summer
Austin Amelia F hairdresser res 46 Hunter
Austin Amelia M wid John H C h 46 Hunter
Austin Arthur W (Vena B) asst treas 791 Purchase h 45 Willis
Austin Caroline F wid Joseph h 66 Hillman
Austin Edith A tchr C A Cook sch h 349 Clinton
Austin Edward (Ethel) mach h 87 Hathaway
Austin Emma C h 512 Kempton
Austin Esther A sten Standard res at Fairhaven
Austin Jean K Mrs h 103 Spring
Austin Lester M (Lydia) supt 180 Union h 108 Tremont
Austin Michael C (Helen E) undtkr 1387 Purchase h 1389 do
Austin Nellie res 27 Morgan
Austin Ozara wid Warren T h 349 Clinton
Authier Emile (Rosabelle) lab h 164½ County
Authier Honore opr res 205 Belleville rd
Autino Madeleine wid Carlos h 569 Acushnet av
Autino Peter (Domenica) weaver res rear 569 Acushnet av
Auto Car Sales & Service o Frank J Anderson service mgr 448 Acushnet av
AUTO ELECTRIC SERVICE INC Carl E Shaw Pres-Treas Philadelphia Storage Batteries 25 High Tel 2567 See Storage Battery Department
Auto Laundry (Oliver E Benjamin) 19 Mechanics la
AUTO SELLING & SUPPLY CO (John S Coy) Distributors of the Buick Cars SALES AND SERVICE Fairhaven Bridge See Automobile Department
Auto Supply Co (Lester L Cohen) 502 Pleasant
Automobile Go-Light Co. Dana H Gillingham pres Merton W Swift treas Robert Brown asst treas 888 Purchase rm 413
Avaganos Nicholas (Almoza) cook h 93 Holly
Avala Virginia tel opr res 421 Pleasant
Avelar Jose (Mary) opr h 57 Rivet
Avelar Jose (Theresa) shoe rpr 615 S Water h 57 Rivet
Avelar Manuel T (Lucy S) opr h 48 Hussey
Avelar Rose L asst bkpr 123 Front r 48 Hussey
Avelar see Avellar and Avila
Avelino Benjamin clk 9 N Second res 207 Water
Avellar Alfred N clk 1704 Acushnet av r 178 Church
Avellar Americo (Mary) opr h 49 Division
Avellar Gerald E (Eva) mgr h 230 Mt Pleasant
Avellar Antone (Annie) hdw 1704 Acushnet av h 178 Church
Avellar Emilio S (Mary) opr h 235 Rivet
Avellar Gerald E (Eva D) mgr 422 Rivet h 230 Mt Pleasant
Avellar John R (Margaret) mach h 133 Pleasant
Avellar Joseph h 135 Pleasant
Avellar Wm S (Edna S) office mgr 495 Mt Pleasant res 445 do
Avellar see Avelar and Avila
Avenue Pool Parlors (Willie J Lemlin Ovide T Charron) 45 Rodney French boul
Averick Samuel (Annie) tailor h 5 Tallman la
Avery Elsie hkpr res 205 Brownell
Avery Ludina opr res 2195 Purchase
Avery Wm clk res 432 Court
Avery Wm (Laura) opr h 100 Jouvett
Avila Alfred S (Alvira) barber 74 William res 37 Allen
Avila Antone P died Jan 1 1923
Avila Antonie C (Mary) opr h 640 Maxfield
Avila George C (Mary D) barber 245 S Second h 290 Orchard
Avila Guilhermine wid Joseph G h 213 Rockland
Avila Henry (Mary) weaver h 145 Field
Avila John C (Hazel H) insp 693 Purchase h at Fairhaven
Avila John C meat ctr 382 Kempton res 18 Mill

JONATHAN HANDY CO. IRON AND STEEL
HEAVY HARDWARE
28-30 WILLIAM STREET BLACKSMITH SUPPLIES
Tel. 327

Steiger Dudgeon Co., Inc. Purchase, Union and Pleasant Streets Telephone 82
New Bedford's Quality Store

Avila John J (Mary) pkr h 88 Briggs
Avila John M (Mary) yardmn
Avila Joseph F (Amelia)) barber 336 Acushnet av res 269 Orchard
Avila Joseph G (213 Rockland) died Feb 22 1924
Avila Joseph P (Josephine T) paper tube mkr h 145 Acushnet av
Avila Joseph S (Irene) clk 73 William h 17 Border
Avila Julia tchr Potter's Corner sch res 45 Lombard
Avila Julio opr h 400 First
Avila Laura U student res 45 Lombard
Avila Manuel (Valentine) opr h 24 Winsper
Avila Manuel (Annie) opr h 30 County
Avila Manuel (Marianna) fisherman h 140 Acushnet av
Avila Manuel (Mary) opr h 12 Stackhouse
Avila Manuel F (Laurentina) clk 258 Union h 45 Lombard
Avila Manuel S (Rose) opr h 75 Delano
Avila Mary res 45 Lombard
Avila Mary wid Antone h 42 Swift
Avila Mary C dom res 16 Anthony
Avila Mary F wid Manuel F h 266 North
Avila Ricardo Mrs h 24 Winsper
Avila Virginia R tel opr 57 N Second res 421 Pleasant
Avilla Frank S (266 Orchard) died Jan 17 1923
Avilla George C (Mary) barber h 290 Orchard
Avilla John J opr res 111 Acushnet av
Avilla Joseph M opr h 868 County
Avilla Mary M Mrs died July 19 1923
Avilno Louise Mrs h 585 Acushnet av
Avylla Thomas F clk 747 Purchase res 325 Cottage
Avon House The (Mr and Mrs Joseph P Lamothe) 1041 Purchase
Avrich Samuel (Annie) tailor h 153 Acushnet av
Axelson Emmanuel (Augusta) weaver h 79 Query
Axelson Lizzie weaver res 79 Query
Axelson Raymond carp res 79 Query
Axelson Richard opr res 79 Query
Ayer George H h 3 Morgan ter
Ayer Sarah M minr 30 Cannon res 3 Morgan ter
Ayers Margaret E tchr Mary B White sch res 441 Pleasant
Ayers M Agnes J B Congdon sch res 441 Pleasant
Ayler Ralph E chauf res Acushnet av
Aylward Daniel clk 606 Summer res at Acushnet
Aylward Francis res 90 Kenyon
Aylward Nora tchr res 90 Kenyon
Aylward Thomas (Bridget) firemn h 90 Kenyon
Aylward Thomas J bkpr 1428 Acushnet av res 90 Kenyon
Ayotte Aldor opr res 280 Sawyer
Ayotte Alpherie (Dora) pntr h 1283 Acushnet av
Ayotte Amanda Mrs h 280 Sawyer
Ayotte Edward opr res 280 Sawyer
Ayotte Georgianna speeder tndr res 37 Covell
Ayotte Henry (Rosanna) opr h 107 Perry
Ayotte Lucy A opr res 280 Sawyer
Ayotte Nellie M opr res 280 Sawyer
Ayotte Olivia Mrs opr res 241 N Front
Ayotte Wm D res 280 Sawyer
Azevedo Americo (Julia) mill opr h 31 Walnut
Azevedo Anna J maid 148 Hawthorn
Azevedo Antonio J (Angela) barber 254 Coggeshall res 180 Sawyer
Azevedo Antonio P F res 179 Belleville av
Azevedo Emma K sten 1102 Purchase res 44 Chestnut
Azevedo Faria (Grace & Azevedo) h 145 Coggeshall
Azevedo Frank S (Annie) farmer h 699 Hathaway rd
Azevedo John (Mary) opr h 442 Bolton
Azevedo John N cook res 22 Mill
Azevedo Joseph S (Mary) opr h 70 Independent
Azevedo Laura clk 149 County res 81 Mosher
Azevedo Lionel F (Frances) interpreter h 12 Wing
Azevedo Lucile clk 395 N Front res 135 Dartmouth
Azevedo Manuel (Mary) farmer h 81 Mosher
Azevedo Manuel (Maria) opr h 123 Belleville av
Azevedo Manuel F farmer Almshouse res do
Azevedo Manuel J (Marianna) opr h 69 Hall
Azevedo Mary cook res 100 Cottage
Azevedo Rose H res 172 Rivet
B & R (Barnard Russotto) clo 47 Union
B & R Building 279 Union
Babbitt Arthur S (Sarah R) master mechanic 295 Phillips av h 286 Summer
Babbitt Arthur W (Mary G) second hd 295 Phillips av res 130 Chestnut
BABBITT EDWIN V Sales Manager Babbiitt Steam Specialty Co Inc S Water Spring and First h 83 Fort Fairhaven
Babbitt Frank loom crank rpr h 10 Water
BABBITT ISAAC N Treas Babbitt Steam Specialty Co Inc S Water Spring and First h 132 Chestnut Fairhaven
Babbitt Raymond T clk 55 E Water res at E Fairhaven
BABBITT STEAM SPECIALTY CO INC John A Stitt Pres Isaac N Babbitt Treas and Gen Mgr Mill Supplies and Power Plant Specialties S Water Spring and First Tels 952-953 See Mill Supplies Department
Babcock Belle M wid George W h 40 Pearl
Babcock George A (Albina) clk h 109 Chestnut
Babcock Joseph C (Emma A) fore 163 Pleasant h 429 Purchase
Babcock Joseph D (Mildred) h 8 Jenny Lind
Babcock Mildred A Mrs sten 231 Union h 8 Jenny Lind
Babiarz Bronislaw (Apolonia) weaver res 17 Edison
Babiarz John (Frances) prov 635 S First h 637 do
Babich Alex (Sarah) tailor 1664 Acushnet av h 313 Earle
Babin Wm died Aug 9 1923
Babineau Albert carp res 62 Covell
Babineau Anna clk 794 Purchase res 147 Deane
Babineau Anna spinner res 92 Holly
Babineau Anthony (284 Earle) died March 9 1923
Babineau Arthur hlpr 42 Front res at N Fairhaven
Babineau Calixte (Alphonsine) carp h 82½ Nye
Babineau Celestine (Emrise) opr h 71 Eugenia
Babineau Diana opr res 446 N Front
Babineau Domenique (Elmire) carp h 171 Tinkham
Babineau Dora opr res 175 Central
Babineau Edmond (Exilda) h 553 N Front
Babineau Edward (Pauline) carp h 845 S Water
Babineau Edward (Judith) plmbr h 252 Shaw
Babineau Elizabeth opr res 53 Howard av
Babineau Elmina res 147 Deane
Babineau Elsie opr res 175 Central
Babineau Emily M winder h 171 Query
Babineau Evangeline Mrs wvr res 156 Belleville rd
Babineau Evelyn opr res 53 Howard av
Babineau Frank (Victoria) carp h Sassaquin av
Babineau Henry (Elodia) carp h 190 Tinkham
Babineau Henry (Kate) lab h 53 Howard av
Babineau Irene mus tchr res 82½ Nye
Babineau John B (Lucy) clk h 1853 Acushnet av
Babineau Joseph (Dorena) carp h 65½ Durfee
Babineau Joseph lab res 53 Howard av
Babineau Joseph (Adeline) lab h 98 Covell
Babineau Leo opr res 71 Eugenia
Babineau Margaret wid Peter h 175 Central
Babineau Maxime (Eva) driver h 103 Central
Babineau Oscar J opr res 147 Deane
Babineau Ovila res 71 Eugenia

ALDEGE CHAUSSE FUNERAL DIRECTOR AND EMBALMER
Private Ambulance Service Tel. 1400

GREENE & WOOD Every Kind of LUMBER AND MILL WORK
PINE STREET, off SO. WATER STREET, NEW BEDFORD

Babineau Regina opr res 53 Howard av
Babineau Susan wid Antoine seam h 147 Deane
Babineau Thadee (Marie) opr h 466 N Front
Babineau Wilfred G (Adeline) chauf h 513 N Front
Babineau see Papineau
Babineu Albert res 129 Bates
Babington Wm wvr res 1757 Acushnet av
Babola Andrew (Mary) opr h 5 Fulton ct
Babola Andrew (Louise) wvr h 1036 Acushnet av
Babola Louis opr res 44 Washburn
Baccelli Fernando (Wilhelmina) baker 1065 S Water h 217 James
Bach Fannie Mrs h 168 Bonney
Bach George (Blanche) opr h 79 County
Bach Herbert chauf res 79 County
Bachand Adrien (Germaine) opr h 50 Nye
Bachand Arthur (Eliza) auto rpr 568 N Front h 202 State
Bachand Charles E (Rose A) leather gds 1458 Acushnet av h 286 Collette
Bachand Claire wid Wm opr h 158 Central
Bachand Dora opr res 158 Central
Bachand Jerry pntr res 216 Sawyer
Bachand Leo auto rpr 568 N Front res 202 State
Bachand Lionel clk 590 Acushnet av res 314 N Front
Bachand Louis E (Eva) overseer N B spinning mills h 42 Central
Bachand Marie R Mrs h 314 N Front
Bachand Wilfred J (Lea) fore 158 Bullard h 217 Eugenia
Bachard Edward H (Kathryn) quiller h 42 Capitol
Bachman August (Emily) speeder tender h 125 Princeton
Bachman Edward rem to Holy City Calif
Bachman Richard (Annie) rem to Phila Pa
Bachman see Bochman
Bachman Richard (Olive) changer h 15 Bourne
Bachman Wm hlpr 1068 Purchase res 125 Princeton
Bachrach Louis Fabian Mrs Frances Vose mgr photo 594 Pleasant
Backus George F supt res 71 Bonney
Backus Henry D (Josephine) insp h 79 Crapo
Backus James H clk 163 Pleasant h 67 Rounds
Backus Johanna F wid Clifford A res 173 Campbell
Backus John H (Mary E) h 71 Bonney
Backus John H jr lawyer res 71 Bonney
Backus Wm L police res 71 Bonney
Backus Wm S (Alma) carrier P O h 67 Rounds
Bacon Arthur clk res 525 Purchase
Bacon Clara sten 604 Pleasant res 470 Ashley boul
Bacon Edward (Aldina) carp h 470 Ashley boul
Bacon Henry C (Emily B) real est h 19 Pinette
Bacon Joseph (Cordelia) rem to Fall River
Bacon Lillian H clk res 470 Ashley boul
Bacon Maria K wid Granville L died Sept 22 1923
BACON WILFRED L (Mary E) Plumber 510 and 514 County Tel 1882-W h 24 Hussey Tel 1882-R See top stencil
Bacon Zoel pntr 1867 Acushnet av res Bullard
Bacta Antonio G var 457 Belleville av res 71 Davis
Baczek John (Rosie) opr h 229 Belleville rd
Baczek Joseph (Anella) wvr h 16 Marvin
Baczek Wanda P bkpr 928 Purchase res 16 Marvin
Badarra John M (Mary) opr h 104 Jouvett
Badarra Mary opr res 104 Jouvett
Badger Edward W (Bertha F) third hd h 50 Summer
Badger Florence V clk res 570 Summer
Baer Eugene M (Violet M) sales h 332 Summer
Bagao Antone S (Josephine) opr h 38 Nelson
Bagenha Jose (Augusta) opr h rear 226 Coggeshall
Baganha Manuel O (Mary) opr res 23 Acushnet av
Bagley Helen hrdrsr h 463 Cottage
Bagley Mabel Mrs manicurist 908 Purchase rm 206 h 42½ Ocean
Bagley Robert (Elizabeth) twister h 155 Belleville rd
Bagley Thomas H (Clarice) spinner h 247 Shaw
Bahia Antonio G (Mary) weaver h 290 Tinkham
Bailey Albert (Elinore) rem to Taunton
Bailey Alice L res 217 Cedar
Bailey Alice M Mrs died Jan 7 1923
Bailey Alton H (Sarah S) carp h 92 Brigham
Bailey Dorothy res 27 Maple
Bailey Edward J (Mary) firemn 29 Brook h 715 Summer
Bailey Eliza A wid Richard h 77 Myrtle
Bailey Elizabeth nurse res 92 Brigham
Bailey Elsie F nurse res 160 Cottage
Bailey Emma bkpr 105 Clark res 77 Myrtle
Bailey Ethel M res 817 Belleville av
Bailey Everett M contr 92 Brigham h do
Bailey Frederick G clk 105 Clark res 77 Myrtle
Bailey Hattie sec 755 First res do
Bailey James E (Ida E) h 140 Mill
Bailey James H lab res 77 Myrtle
Bailey Joseph B clk P O h at Fairhaven
Bailey Joseph L (Ellen) h 55 Branscomb
Bailey Joseph W (Edna S) agt Mills h 27 Maple
Bailey Lenora W C Mrs res 72 Chancery
Bailey Leola C sten 888 Purchase rm 220 h 609 Cottage
Bailey Mildred asst mus tchr public sch res at S Dartmouth.
Bailey Nathan pastor North Baptist ch h 762 County
Bailey Norman D tchr res 762 County
Bailey Rachel R tchr Abraham Lincoln sch res 77 Myrtle
Bailey Ralph (Fannie) overseer h 226 Mill
Bailey Ruth bkpr res 92 Brigham
Bailey Sidney C (Frances) fixer h 277 Park
Bailey Thomas weaver h 254 Cedar Grove
BAILEY WALTER P (Kathleen M) Plumber and and County Water Systems Tel 2411 216 Acushnet av h Prospect So Dartmouth Tel 6720 See Plumbing Department
Bailey Wm (Mary A) opr h 92 Linden
Bailey Wm F (Ethel K) (Jordan-New Bedford Co) 87 Tremont h 328 Hawthorn
Bailey Wm T (Edith G) asst insp of wires 212 Municipal bldg res 97 Jenny Lind
BAILEY'S GARAGE (Wm E Bailey) 87 Tremont
Baillargeon Alfred died Aug 31 1923
Baillargeon Alphonse opr res 1772 Purchase
Baillargeon Armand res 1537 Acushnet av
Baillargeon Arthur (Emma) opr h 1738 Purchase
Baillargeon Arthur (Rosanna) opr h 1537 Acushnet av
Baillargeon Casemir died Mar 3 1923
Baillargeon Delia clk 1077 Acushnet av h 263 Wood
Baillargeon Emile (Delia) wvr res 86 Church
Baillargeon Joseph (Adele) wvr h 171 Tinkham av
Baillargeon Louis (Olida) clk 1927 Purchase h 263 Wood
Baillargeon Minnie h 70 Washburn
Baillargeon Narcisse (Kate) spinner h 200 Belleville rd
Bain Theresa A Mrs h 116 Purchase
Baines Christina Mrs opr h 68 Crapo
Baines Ernest clk 814 Purchase res 18 Willis
Baines Henry mule spinner res 18 Willis
Baines Mary opr h 214 Coffin av
Baines Thomas S (Sarah E) clk 65 Cove h 13 Columbia
Baines Wm P (Elizabeth) lab h 18 Willis
Bainheart John (Agnes) loomfixer h 31 McGurk
BAIRD NEWMAN M (Katherine F) Manager White Sewing Machine Co 1004 Purchase h 419 North
Baj Andrew S P rector church of Our Lady of Perpetual Help h 66 Howard
Bak Peter (Anna) gro 49 Hicks h 393 Wood
Bake-Rite Shoppe (Junius P Sokoll A S Martiny 112 Kempton
Baker Albert sales res 6 Eighth

MICHAUD & DUPRE
Clothiers and Furnishers Dealers in Uniforms
866 ACUSHNET AVE. PHONE 1818

Old Furs Repaired Remodeled & Redyed

Fur House of Sidney
250 UNION ST. Tel. 1976
New Bedford's Most Reliable Fur Shop

We Store Your Furs During the Summer Months

Baker Albert sales 216 Cottage res Stering Inn
BAKER BENJAMIN (Anna) Trustee and Agent 3 Merrill's Wharf Tel 2658 and Sec Treas New Bedford Fish Co Inc City Pier No 4 h 139 North Tel 1190
Baker Carlton S (Barbara) chauf h 44 Mill
Baker Katherine h 1 Green
Baker Doris opr res 375 Kempton
Baker Edith M nurse res 514 Union
Baker Daniel W (Westby & Baker) 791 Purchase rm 11 h 726 County
Baker Edward A (Mabel) h 70 Hillman
Baker Edward D (Sarah) (Cummings & Cummings) 100 William h 14 Borden
Baker Edwin O (Erving A) agt 56 N Second h 104 Ash
Baker Ellsworth opr res 26 Keene
Baker Emile (Mary) vulcanizer 95½ County h 110a do
Baker Emma maid res 327 Cinton
Baker Flora sten res 327 Clinton
Baker Fred S (Victoria) inst Vocational sch h 88 Mill
Baker Frederick C clk 386 Kempton h at Fairhaven
Baker Harriet C nurse h 96 Atlantic
Baker Harry A kpr Butlers Flats lighthouse h do
Baker Harry L (Emily) driver h 279 Cottage
Baker Helen E res 82 Chestnut
Baker Helen L sten 12 S Sixth r at Fairhaven
Baker Herman (New Bedford Moon Co) 214 Cedar Grove res 117 High
Baker James A section hd res 101 Rockland
BAKER JAMES G (The Baker Mfg Co) Printer 204 Court h at Fairhaven
Baker Jane R res 261 County
Baker John (New Bedford Moon Co) 214 Cedar Grove res 85 Deane
Baker John E (Elizabeth) twister h 101 Rockland
Baker Joseph (Catherine) lab h 98 Linden
Baker Joseph I (Annie) h 260 Weld
Baker Joshua G jr (Elsie F) bkpr 95 Front h 26 Keene
Baker Kimball A sales 420 Acushnet av res 307 Maple
Baker Lillian R wid Walace L te opr h 162 North
Baker Louis vulcanizer 95½ County h 95 do
Baker Lydia R drsmkr 96 Atlantic h do
Macy sec-treas Machinists 664-666 Acushnet av
BAKER MACHINE CO Luke T Keith Pres Frank H Macy Sec-Treas Machinists 664-666 Acushnet av Tel 998
BAKER MFG CO THE (James G Baker) Bookbinders Printers and Engravers 204 Court Tel 551 See Printers Department
Baker Marshall (Celia) clk 124 Union h 07 South
Baker Martha died April 4 1923
Baker Mary E wid George O h 261 County
Baker Mary M bkpr res 101 Rockland
Baker Maurice J (Isabel) stamper h 82 S Sixth
Baker Nellie Mrs ldgh h 1154 Purchase
Baker Philip (Margina A) officer H of C h 52 Briggs
Baker Ralph G comp 34 N Second h at Fairhaven
Baker Robert (New Bedford Moon Co) 214 Cedar Grove h at Woonsocket
Baker Sarah S wid Michael A h 82 Chestnut
Baker Solomon M (Annie) pntr 87 Penniman h do
Baker Stanley G real est 791 Purchase rm 11 res at Padanaram
Baker Victoria sten 60 First res 288 Union
Baker Winifred hkpr h 96 Atlantic
Baker Winthrop mgr (A & P Kempton) res 194 Tremont
Bakewell Joseph (Alice) opr h 20 Woodlawn av
Bakulski Vincenzo (Anna) opr h 68 Delano
Balafos James conf res 25 Mill
Balaka Mary wid John opr h 17 Holly
Balaker Valeria wid Stephen h 12 Tallman
Balbo Amanda opr res 1488 Purchase
Balbo George (Bessie) pedlar h 1488 Purchase
Balboa Harry opr res 1488 Purchase
Balboni Ernest H (Mabel) carrier P O h 109 James
Balboni Louis (Louisa) tailor 290 Court h 109 James
Balcom Edward E (Hattie R) h 2163 Acushnet av
Balderson John H died June 24 1923
Balderson Michael F (Antoinette) chauf U St Ry Co h 1447 Pleasant
Balderson Wm R asst claim agt U St Ry Co r 1447 Pleasant
Balderstone Margaret A wid Thomas r 89 Rodney
Baldiga Antonio wid John h 136 Blackmer
Baldo Frank (Lucy) (Silva & Baldo) 80 Potomska res 44 Bourne
Baldo Humbert (Aurioa) barber 1009 S Water h 775 do
Baldo Mary res 669 First
Balducci Joseph (Ledwina) speeder tndr h 95 Scott
Baldwin Agnes opr res 242 Davis
Baldwin Alice res 198 Blackmer
Baldwin Annie A wid Henry A h 76 Durfee
Baldwin Benjamin (May M) mgr 308 Cedar h 76 Durfee
Baldwin Benjamin T (Edith I) var 257 Austin h do
Baldwin Edna tel opr 57 N Second res 53 Hall
Baldwin Ernest H (Elsie) pntr h 604 Purchase
Baldwin Esther res 322 Sawyer
Baldwin Esther Mrs waitress 592 Pleasant res 536 Sawyer
Baldwin Florence M clk 794 Purchase res 590 Brock av
Baldwin Frederick W gdnr res 76 Durfee
Baldwin Harold P (Agnes N) pntr h 524 Kirby
Baldwin Henry W died Jan 29 1924
Baldwin John (Elizabeth) h 322 Sawyer
Baldwin John M (Mary L) clk 17 Robeson
Baldwin Margaret res 322 Sawyer
Baldwin Robert (Elizabeth) opr h 690 Brock av
Baldwin Thomas (Blanche) mtrmn U St Ry Co h 22 Pope
Baldwin Walter (Esther) sales Bridge sq h 551 Sawyer
Baldwin Walter (Lottie) reedmkr 114 Myrtle h 549 Summer
Bales Ruth nurse res 307 Maple
Balestracci Emilio (Ida) (West End Laundry) 350 North h 348 do
Balestracci Emilio clk 706 Purchase res 348 North
Balestracci Louis clk 706 Purchase res 349 North
Baldwin Joseph opr h 198 Blackmer
Baldwin Joseph T (Agnes) prov 34 Rodney French boul h 71 West
Baldwin Lewis D supt draw bridge Fairhaven bridge h 53 Hill
Baldwin Mae L tchr H M Knowlton sch res 66 Robeson
Balestracci Louis (Elvia) clk h 348 North
Baliotis Christos (Mary) h 129 Webster ct
Balkaulska Mary Mrs res 31 Ashley
Ball Elizabeth wid Richard T h 17 Roosevelt
Ball Francis twister res 186 Mill
Ball Katherine E h 186 Mill
Ball Martha E wid Abel h 22 Richmond
Ball Theophilus S (Mary) overseer Kilburn Mill h
Ballman Anna Mrs h 69 Short
Balloch James E (Ida) sales h 323 Clinton
Balloch Roger student res 323 Clinton
Ballock Sarah W Mrs res 86 Court
Ballotti John T wood wkr h 1256 Pleasant
Ballou Ella wid Jason L h 71 S Sixth
Ballou Etta L clk 794 Purchase res 71 S Sixth
Baltas Anthony waiter 728 Pleasant res 900 do

WILLIAM ROBERTS, 1460 Acushnet Av.
BUILDERS' HARDWARE, PAINTS, VARNISHES
SPORTING GOODS VULCANIZING REPAIRS

Frank M. Metcalf **Civil Engineer and Surveyor**
25 MERCHANTS BANK BLDG.
Tels. 2493-W. Residence 2943-R.

Balthazar Aldei (Diana) drill wkr h 60 Spruce
Balthazar Antonio opr res 30 Nye
Balthazar John opr res 32 Nye
Balthazar Joseph (Eva) clk 1700 Acushnet av h 42 Adelaide
Balthazar Joseph A opr res 948 S Water
Balthazar J Arthur (Alexina M) deputy sheriff 312 Olympia bldg h 183 Ashley boul
Balthazar Margaret wid Henry h 42 Ashley boul
Balthazar Wilfred (Emma E) drill wkr h 634 Kempton
Balthazar Wm H (Eva M) opr res 619 County
Baltistelli Fortunato lab 5 Cannon h at Fairhaven
Baltistelli Peter lab 5 Cannon res at Fairhaven
Bamford Albert (Mary) slasher h 1811 Rodney French boul
Bamford James H shoe wkr h 90 Merrimac
Bamford Mary opr h 1811 Rodney French boul
Bamford Wm shoe wkr h 90 Merrimac
Bamforth Eva bkpr res 1253 Brock av
Bamforth Henry (Isabella) mus tchr h 1253 Brock av
Bamieski Joseph (Louise B) opr h
Banbury John lab res 101 Linden
Bancroft Anne A clk res 116 Robeson
Bancroft Arthur D opr res 116 Robeson
Bancroft George (Julia A) dairy h 394 Maxfield
Bancroft Grace tel opr 180 Union
Bancroft Henry (Sparling) foremn h 738 Brock av
Bancroft Isabel bkpr 70 Union res 146 Fair
Bancroft John (Susanna) spinner h 325 Earle
Bancroft John H clk res 116 Robeson
Bancroft Margaret wid Samuel h 48 Bourne
Bancroft Mary opr res 48 Bourne
Bancroft Ralph student res 394 Maxfield
Bancroft Thomas (Florence) loom fixer h 35 Valentine
Bancroft Thomas opr res 116 Robeson
Bandarra Antone (Irene) opr res 156 Hemlock
Bandarra Ethel insp res 3½ Green
Bandarra John M (Theresa) opr h 190 Hemlock
Bandarra Joseph deM (Ethel) barber 36 Howland h 3½ Greene
Bane Mary nurse h 11 Ocean
Bandeiro Mary wid Francis h 11 Desautels
Banicki Joseph (Lizzie) wvr h 26 Cove
Banks Charles (Elizabeth) mach h 118 David
Banks Charles spinner h 278 Phillips av
Banks Charles jr (Annie) jan h 217 Phillips av
Banks Christian C (Betty) elev opr 226 Union h 71 James
Banks Elizabeth H h 1720 Purchase
Banks Ella E bkpr 222 Union rm 303 res 71 James
Banks Ernest designer 249 Ashley boul res 278 Phillips av
Banks Ivar carpet layer res 71 James
Banks John (Lydia) janitor public sch h 506 Hathaway rd
Banks Oto Carl (Laura N) engraving foremn h 49 Brigham
Banks Robert A (Marion P) res 854 Rockdale av
Banks Walter (May) weaver h 73 Dean
Banks Wm (Harriet) basket mkr h 53 Mosher
Banning Robert (Zillah) plmbr h 63 Waldo
Bannister Alice wid Jesse h 993 County
Bannister Jane cotton winder res 19 Thatcher
Bannister Jane Mrs h 19 Thatcher
Bannister Jesse died Oct 11 1923
BANNISTER JOHN W Wholesale Provisions 188 N Water Tels 171 and 5711 h 223 Hawthorn
Bannister Joseph H (Eva A) ins agt 96 William rm 200 h 373 Cedar Grove
Bannister Leonard A (Grace P) dentist 279 Union
Bannister Margaret cotton winder res 19 Thatcher
Bannister Thomas fixer res 19 Thatcher
Bannister Wilson E (Mary S) clk H of C h 114 Court
Bannon Anna clk res 228 State
Bannon Annie C drsmkr 55 Palmer res do
Bannon Catherine R nurse 908 Purchase rm 204 h 228 State
Bannon Charles res 228 State
Bannon Edward T (Hillie) lawyer h 129 Durfee
Bannon James atendant Alms House res 451 Rodney French boul
Bannon John H officer H of C res 55 Palmer
Bannon Lawrence A stone ctr res 55 Palmer
Bannon Mary E tchr C A Cook sch h 94 State
Bannon Mary J h 55 Palmer
Bannon Patrick F (Ellen M) watchmn h 228 State
Bannon Wm E (Anastasia) fore res 827 County
Banville Alexandria Mrs opr h 149 Tinkham
Banville Arthur J (Clara) auto service 805 Brock av h 790 do
Banville Edgar (Rose) agt 888 Purchase h 11 Harmony
Baptista Antone (Nazire) opr h 234 Coggeshall
Baptista Antone (Theresa) opr h 136 Nash rd
Baptista Augusto ((Ezabel) opr res 83 Davis
Baptista Evangelina opr 136 Nash rd
Baptista Eugene clk 126 Dartmouth res 34 Page
Baptiste Jennie h 107 S Second
Baptista Joaquim res 185 Middle
Baptista John A waiter 906 Purchase res 25 Mill
Baptista Joseph baker 47 Diman res 115 Beetle
Baptista Joseph (Mary) opr h 439 Belleville av
Baptista Joseph (Gertrude) opr h rear 70 Winsor
Baptista Manuel opr res 101 Collette
Baptista Manuel (Barbara) opr h 3 Mitchell
Baptista Manuel opr res 11 Phillips av
Baptista Manuel opr res 439 Belleville av
Baptista Manuel (Christina) opr h 97 Collette
Baptista Manuel (Rose) opr h 97 Collette
Baptista Manuel E (Mary) hdw 126 Dartmouth cement blocks 34 Page h do
Baptista Mary opr res 136 Nash rd
Baptista Salvador (Angelina) lab h 15 Beetle
Baptiste Adelino opr res 272 S Front
Baptiste Antone (Julia) spinner h 64 Bedford
Baptiste Antone (Bertha) weaver h 62 Sidney
Baptiste Antone jr (Matilda) lab h 45 Hollyhock
Baptiste Antonio (Janeveva) opr h 45 Hollyhock
Baptiste Augustus (Emma) opr h 453 Purchase
Baptiste Claudine wid Manuel h 169 Jenney
Baptiste Emilio (Barbara) opr h 151 Coffin av
Baptiste Henry (Christina) opr h 37 Prospect
Baptiste Herminia clk 824 Purchase res 102 Acushnet av
Baptiste John clk 203 Acushnet av h at Fairhaven
Baptiste John lab res 292 Ash
Baptiste John (Mary) hlpr 23 N Water res 362 Coffin av
Baptiste John opr res 125 N Front
Baptiste John opr res 272 S Front
Baptiste John (Annie) opr h 317 Kempton
Baptiste John (Mary S) opr h 50 Page
Baptiste John C (Mary C) buffer h 277 Orchard
Baptiste Jose (Carmelina) opr h 123 Belleville av
Baptiste Joseph (Isabelle) h 102 Acushnet av
Baptiste Joseph (Elizabeth) opr res 11 Harmony
Baptiste Joseph (Gertrude) opr h 72 Winsor
Baptiste Josephine Mrs res 37 Prospect
Baptiste Manuel (169 Jenney) died April 7 1924
Baptiste Manuel (Mary) opr h 32 Weaver
Baptiste Manuel (Mary) opr h 211 Purchase
Baptiste Manuel drillwkr res 102 Acushnet av
Baptiste Manuel tailor 92 Union res 8 Tallman
Baptiste Manuel jr opr res 169 Jenney
Baptiste Manuel J clk 107 S Second h do
Baptiste Manuel J (Mary) mule turner h 127 Fair
Baptiste Marie opr res 45 Hollyhock

KING & CO. Electrical Contractors
FIXTURES—RADIO—WIRING—Wholesale and Retail
Phone 2693 **1051 ACUSHNET AVENUE**

HIRST THE PLUMBER
31-33 No. Water St. Tel. 466
Plumbing
Heating
Sheet Metal
Oil Burners

Baptiste Martin (Virginia) lab h 108 Field
Baptiste Mary hkpr h 31 S Second
Baptiste Mary opr res 169 Jenney
Baptiste Wm driver 384 S Water res 102 Acushnet av
Baptiste see Baptist and Baptista
Barabe Albert cook res 581 S Second
Barabe Alcide A (Eva L) real est 454 Sawyer h do
Barabe Alexina h 327 County
Barabe Charles (Rosanna) (The Excelsior House) h 15 Mill
Barabe Edward (Mary F) (Saulnier & C) h 442 Summer
Barabe Emelia Mrs h 70 Ruth
Barabe George res 581 S Second
Barabe Henry C (Mary M) mule spinner h 70 Ruth
Barabe Leodore D (Mary) baker 1810 Purchase h 6 Hazel court
Barabe Sylvio (Sarah) baker res 70 Ruth
Barabe Sylvio clk res 70 Ruth
Barabe Treffle (Mary L) opr h 581 S Second
Baradlaw Bertha Mrs res 200 Bellevue
Barao Alves S (Helen) gro h 664 S Water
Barao John (Delvina) gro 666 S Water h 102 South
Baras Nicholas (Konstini) fruit 1466 Acushnet av h 331 Belleville av
Barash Harry (Bertha) tailor h 1356 Purchase
Barash Jacob (Annie) tailor 774 Purchrase res 297 Maxfield
Barash Nathan (Esther) tailor 326 Kempton h 581 do
Barash Samuel (Ida) tailor 208 Olympia bldg h 58 Spruce
Barates Nicholas G died Jan 13 1923
Baratz Bessie bkpr res 169 Acushnet av
Baratz Louis auto rpr res 169 Acushnet av
Baratz Louis P appr 309 Acushnet av res 169 do
Baratz Wolf (Rachiel) junk res 169 Acushnet av
Baravello John lab res 545 Acushnet av
Barazo Manuel (Maria) opr h 5 Bonneau ct
Barber Albert (Amelia) second hand h 26 Collins
Barber Alfred (Laura) pntr h 147 Tallman
Barber Alice res 128 Clark
Barber Arland driver 1800 Acushnet av res 1757 do
Barber Beatrice opr res 620 Purchase
Barber Beatrice wid Harry h 620 Purchase
Barber Blanche spooler res 147 Tallman
Barber Ernest L appr 25 Elm h at Fairhaven
Barber Fred res 147 Tallman
Barber Henry A rprmn 5 Cannon res rear 36 Walnut
Barber James (Christine) baker 112 Kempton h 243 State
Barber James R (Ellen) weaver h 148 Myrtle
Barber James S (Eva M) loom fixer h 333 Brook
Barber Jennie h 10 Griffin
Barber John (Mary) lab h 32 Franklin
Barber Jose waiter 592 Pleasant res 69 South
Barber Joseph (Emma) oiler h 152 Tallman
Barber J Edgar clk 645 County res 243 State
Barber Ralph opr h 128 Clark
Barber Reuben H (Mabel S) chief eng 5 Cannon h 50 Ocean
Barber Robert (Jane) opr h 18 Myrtle
Barber Thomas (Hannah) loomfixer h 68 Woodlawn av
Barber Victoria res 32 Franklin
Barbero Peter (Eugenia) opr h 1272 Pleasant
Barbos Manuel (Marie) lab h 543 S Water
Barbour Albert J (Nellie F) foundrymn h 111 Cedar
Barbour Anna B Mrs died June 27 1923
Barbour Isabell K res 98 Larch
Barbour James L mach res 98 Larch
Barbour Jessie M tchr High sch res 29 Seventh
Barbour Mary C sten res 98 Larch
Barbour Peter res 1302 Purchase
Barbour Victoria clk 838 Purchase res [illegible] Franklin
Barbour Robert L (Lillian) police sta 2 h 29 Edward
Barbour Wm C h 98 Larch
Barboza Alice M res 195 Potter
Barboza Angelo (Mary) restr 233 S Second h do
Barboza Antone C (Angelina) opr h 73 Wash
Barboza Antone (Mary) opr h 14 Bank
Barboza Antonio (Aurore) opr h 16 Tallmon
Barboza Arthur G (Agnes) lab h 565 S Water
Barboza August (Mary) weaver r 59 Katherine
Barboza Boantura (Laura) lab h 330 First
Barboza Francisca died June 20 1923
Barboza Frank (Anna) opr h 11 Stapleton
Barboza Frank (Maria) opr h 161 Division
Barboza John appr North cor Lindsey res 324 S Second
Barboza John (Mary) lab h 52 Russell
Barboza John lab res 73 Wash
Barboza John opr res 321 Acushnet av
Barboza John M speeder tndr h 52 Russell
Barboza John M (Mary) h 324 S Second
Barboza Jose opr res 27 Acushnet av
Barboza Joseph clk 101 Diman res 104 Whitman
Barboza Joseph (Mary) opr res 156 Division
Barboza Joseph opr res 6 Penniman
Barboza Joseph opr h 105 Bates
Barboza Joseph opr h 11 Stapleton
Barboza Joseph A (Mary) opr h 103 Jenkins
Barboza Joseph M (Mary) market gardener h 195 Potter
Barboza Lawrence J overseer 131 Court h 498 Maxfield
Barboza Leonel T (Alexandrine) opr h 51 Central
Barboza Manuel (Mary) opr h 18 Abbott
Barboza Manuel (Amelia) opr h 33 S Second
Barboza Manuel (Maria) opr h 75 Nash rd
Barboza Manuel jr opr res 75 Nash rd
Barboza Manuel M (Mary) gro 101 Diman h 104 Whitman
Barboza Maria Mrs died Feb 14 1924
Barboza Mary opr res 571 First
Barboza Mary opr res 75 Nash rd
Barboza Mary wid Joseph C h 73 Wash
Barboza Mary wid Manuel hkpr h 368 S Second
Barboza Mary R Mrs res 975 S Water
Barboza Raymond mason res 218 No Second
Barboza Rose spinner res 120 County
Barboza Rose wid Manuel h 6 Penniman
Barboza Wm M (Carolina) opr h 82 Independent
Barce Charles M (Ive) chauf h 2 Pope
Barcellos Jose M de (Maria) h 67 Larch
Barcellos Lumina opr res 300 Coffin av
Barcellos Theophilo (Josyno A) drill wkr h 100 Hall
Barclay David (Annie) auto rpr 432 Acushnet av h 94 Rodney
Barclow Maude died March 24 1924
Bardsley Annie opr res 67 Roosevelt
Bardsley Edwin (Gertrude E) rem to Lowell
Bardsley Frank opr res 124 Matthew
Bardsley Henry G (Ann Emma) mtrmn U St Ry Co h 7 Penniman
Bardsley Howard (Annie E) second hd h 124 Matthew
Bardsley Howard jr stablemn res 124 Matthew
Bardsley James (Beatrice V) second hd 460 S Front h 163 Buler
Bardsley James (Loranie) waiter h 142 Arnold
Bardsley John W (Nellie) mule spinner h 89 Potomska
Bardsley Lee S (Susan) spinner h 321 Shaw
Bardsley Lucien M sales res 494 Allen
Bardsley Mary E wid Charles h 104 Princeton
Bardsley Ralph (Eliza) overseer 460 S Front res 494 Allen
Bargasse Lewis C (Ruth F) lab h 82 Cedar
Bargel Andrew (Mary) opr h 235 N Front
Barger Mary M Mrs res 232 Cottage
Barges Domingas (Laura) prov 197 Coggeshall h 253 do

LARDNER & CO.
REAL ESTATE & INSURANCE
214 - 215 OLYMPIA BUILDING Tel. 5265 NEW BEDFORD, MASS.

SIMMONDS & CO., Inc.
INSURANCE
OLYMPIA BLDG. 6870 Telephones 6871 NEW BEDFORD

Bargiel John (Bertha) opr h 45 Hicks
Baribeau Theodore (Abby) pntr h 178 Davis
Barie Louis opr res 1081 Joyce
Barie Polidore M (Rosanna) baker h 1073 Joyce
Baril Azelia Mrs clk 1434 Acushnet av res 93 Deane
Baril Ephraim (Zelia) carp res 93 Deane
Barish Henry (Miller & Barish) 1435 Acushnet av res 235 Shaw
Barishefsky Fannie clk 838 Purchase res 280 Cedar Grove
Barishefsky Ida clk 838 Purchase res 280 Cedar Grove
Barishefsky Jacob (Rachel) junk h 280 Cedar Grove
Barishefsky Joseph (Gertrude) h 280 Cedar Grove
Barishefsky Louis stmftr res 280 Cedar Grove
Barishefsky Samuel clk res 280 Cedar Grove
Bariteau Ela opr res 329 North Front
Bariteau Eliza wid Moise h 98 Collette
Bariteau Eva clk 17 Weld res 878 County
Bariteau Henry opr res 98 Collette
Bariteau Wm R (Florence) doffer h 67 Clark
Barker Adela Mrs bakery 12½ Rodney French boul h 1058 S Water
Barker Agnes V tchr Jireh Swift sch res 196 Ash
Barker Alfred (Charlotte) weaver h 173 David
Barker Allen weaver res 173 David
Barker Amelia (Mrs) h 8 George
Barker Annie wid Thomas weaver res 15 Florence
Barker Edmond eng res 24 Cove
Barker Emily wvr h 105 Butler
Barker Ezra V (Minnie) sales 240 N Water h at Mattapoisett
Barker Fred G (Emily) mtrmn U St Ry Co h 21 Highland
BARKER FRED W (Eliza E) (Fuller & Barker) 298 Union h 88 Florence Tel 1326-4
Barker George clk 26 S Water res 241 Weld
Barker Helena A wid Henry died April 20 1923
Barker Harry (Sarah) overseer 460 S Front h 45 Lucas
Barker Henry L reporter 558 Pleasant rm 14 r 8 Park pl
Barker Hugh changer over res 8 George
Barker James pipe ftrs hlpr res 22 Mill
Barker Joseph V (Margaret) pntr h 207 Hudson
Barker Lord died January 13 1924
Barker Louis H (Agnes) carp h 196 Ash
Barker Margaret wid Thomas h 15 Florence
Barker Marjorie clk 12½ Rodney French boul res 1058 S Water
Barker Martha weaver h 105 Butler
Barker Martha A wid Lord h 24 Cove
Barker Mildred R wid Wm C 146 Cottage
Barker Robert weaver res 988 S Water
Barker Robert (Esther) carp h 24 Cove
Barker Wm (Annie) twister h 241 Weld
Barker Wm (Ellen) changer over h 99 Rodney
Barker Wm J res 756 So Sixth
Barkers Ezra V (Minnie E) sales h 106 High
Barket George (Mary) opr h 103 Coffin av
Barkley John (Annie E) R R eng h 49 Maitland
Barksdale Grover C (Beriza) var 804 and 26 Brock av h 26 do
Barlow Arthur (Elizabeth) opr res 19 Salisbury
Barlow Caroline insp res 169 Central
Barlow Freeman E (Alice) opr res 59 Covell
Barlow George opr h 83 Larch
Barlow Gertrude Mrs (Mort & Barlow) 260 Belleville rd h 52 Clifford
Barlow James res 86 Eugenia
Barlow James (Sarah) h 1049 Cove rd
Barlow Jesse F carp h 599 Union
Barlow John (Elizabeth) opr h 142 Crapo
Barlow John H (Mary A) opr h 834 Brock av
Barlow John J (Jane) watchmn h 391 Ashley boul
Barlow Joseph (Ellen) weaver h 64 Plymouth
Barlow Lawrence C (Elsie) piper 693 Purchase h 599 Union
Barlow Mary wid Peter opr res 98 Rodney
Barlow May A wid Peter M h 169 Central av
Barlow Robert H (Ethel M) opr h 786 County
Barlow Samuel M weaver h 1049 Cove rd
Barlow Samuel W (Nellie) sales h 105 Bonney
Barlow Sarah Mrs res 83 Larch
Barlow Thomas (Helena) drill wkr h 86 Eugenia
Barlow Wm G (Leah) elect 214 Water h 98 Rodney
Barlow's Block 163 Coggeshall
Barnaby Eugene linemn U St Ry Co h 1610 Purchase
Barnaby Joseph (Luciana) clk 1180 Acushnet av h 68 Clifford
Barnard Madeline res 159 Mt Pleasant
Barnash Joseph (Lena) opr h 69 Hicks
Barnes Avis E wid Thomas C died March 22 1924
Barnes Bethia clk res 358 Reed
Barnes Catherine opr res 245 Nash rd
Barnes Chester J (Edith) 214 S Water h 167 Campbell
Barnes B Frank res 450 Cottage
Barnes Frederick R assoc medical examiner Bristol County 443 County h at Fall River
Barnes Harold (Nellie) mach h 43 Central
Barnes Henry gro 343 S Water res 200 Acushnet av
Barnes Henry (Mary A) mach h 2929 Acushnet av
BARNES HENRY (Lillian) Physician Hours 2 to 4 and 7 to 8 P M except Sundays 1416 Acushnet av Tel Conn h do
Barnes Henry F lab h 343 Middle
Barnes Herbert (Lilly) opr h 144 Butler
Barnes John asst supt 460 S Front h at Fairhaven
Barnes John W (Mary) slasher tender h 16 Salisbury
Barnes Joseph (Esther E) sales mgr 558 Pleasant rm 33 h 69 Tremont
Barnes Joseph (Jane) spinner h 245 Nash
Barnes Lois P H res 226 Shawmut av
Barnes Michael h 858 Kempton
Barnes Michael H (Jane) wvr h 358 Reed
Barnes Nancy P wid George h 226 Shawmut av
Barnes Robert opr res 28 Acushnet av
Barnes Rose wid Wm h 28 Acushnet av
Barnes Sarah A res 16 Howard
Barnes Susan student res 358 Reed
Barnes Thomas A (Verla) auto rpr 62 Middle h at S Dartmouth
Barnes Walter (Ada) brklyr h 110 Willow
Barnet Esther tchr res 675 Cottage
Barnet Goldie bkpr 604 Pleasant res 675 Cottage
Barnet Kate acct 295 Phillips av res 675 Cottage
Barnet Philip (Barnet & Barnet) 315-317 Olympia bldg res 675 Cottage
Barnet Samuel (Barnet & Barnet) 315-317 Olympia bldg h 675 Cottage
Barnet Sarah B dental hygienist Board of Health Department res 675 Cottage
Barnet Thomas (Olivia) bostler h 24 Penniman
BARNET & BARNET (Samuel and Philip Barnet) Attorneys-at-Law 315-317 Olympia bldg Tel 5494
Barney Albert J jr (Rebecca J) sales 106 Front h 241 Summer
BARNEY BENJAMIN (Emma L) Counsellor-at-Law 11 and 12 Masonic Bldg Tel 1340 and City Solicitor h 3 N Orchard Tel 1360
Barney Charles W (Olive S) real est h 38 Pearl
Barney Edwin L (Annie C) asst clk of courts for Bristol County h 692 County
Barney Emma F Mrs died May 17 1923
Barney Eugene elect res 1610 Purchase
Barney Harold S overseer h 36 Cedar
Barney Herbert H (Alice) stable sergeant Batt D h 13 Willow
Barney John G overseer h 55 Mt Pleasant

BOOKKEEPING ACCOUNTING SHORTHAND TYPEWRITING
NEW BEDFORD SCHOOL OF COMMERCE
1415 ACUSHNET AVE. Tel. 6519 NEW BEDFORD, MASS.

NAPOLEON LALIME, Funeral Director and Embalmer
Successor to A. P. Lagasse & Son
Tact, discretion and sympathetic service. Close and careful attention to the needs and comfort of the family and friends.
177 COVE STREET **Day or Night** **TELEPHONE 1324**

Barney John I janitor 505 Pleasant h at Fairhaven
Barney Katherine student res 38 Pearl
Barney Lawrence H (Marion P) sales 1386 Purchase h 34 Pearl
Barney Lawrence H jr student res 34 Pearl
Barney Mary Mrs drsmkr h 84 Rockland
Barney Rebecca J chiropodist 241 Summer h do
Barney Rosamund student res 34 Pearl
Barney Walter C agt 888 Purchase rm 408 res 56 Walnut
Barnum Mary C wid James E res 73 Willis
Barnwell & Co John S Fallon mgr cotton cloth brokers 108 Union
Baron Antone S opr res 171 Crapo
Baroa Blamen S opr res 171 Crapo
Baroa Joseph (Marcelina) opr h 171 Crapo
Baroa Joseph S jr opr res 171 Crapo
Baroa Mary Mrs res 11 Welcome
Baroa Mary S opr res 171 Crapo
Baron Adelard (Roseanna) carp h 151 Tinkham
Baron Albert (Ann) chauf h 1028 Pleasant
Baron Alfred opr res 1825 Purchase
Baron Anna opr res 157 Cedar Grove
Baron Daniel (Magdalena) opr h 20 Howard
Baron Edward (Jane) weaver h 85 Penniman
Baron Edward jr lab res 85 Penniman
Baron George T (Jennie M) optician h 1685 Acushnet av
Baron Jane res 85 Penniman
Baron John tinsmith 1787 Purchase h 245 Belleville rd
Baron John W (Jane) sheet metal wkr res 245 Belleville rd
Baron John W (Elizabebth) opr h 40 Cove
Baron John S (Phoebe) boss picker h 27 Margin
Baron Joseph (Martha) h 43 Highland
Baron Joseph (Tillie) ins h 91 Reynolds
Baron Joseph ins agt 688 Pleasant res 91 Reynolds
Baron Kate opr res 309 Davis
Baron Wm wvr res 88 Cove
Baron Wm (Nancy Allen) h 420 Weld
Baron see Barron
Barr Benjamin (Effie) blksmith 296 North h 272 North
Barr Benjamin W (Fanny E) cabt mkr 228 N Water h 52 Maxfield
Barr George M sales res 272 North
Barrates Florida wid Nicholas h 331 Belleville av
Barrates Nicholas died Jan 13 1923
Barratt Emma wid Samuel h 102 David
Barratt Fred (Sarah) spinner h 102 David
Barre Arthur (Alphonsine) carp h 232 Central
Barreau Charlotte died Dec 1922
Barreau Francesca res 454 Court
Barreau John clk 180 nion res 454 Court
Barreau John R (Rebecca) 230 Union h 454 Court
Barreau John S clk res 454 Court
Barreiro Angelo L (Virginia) (Barreiro & Maria) h 412 First
Barreira Jose baker 152 Belleville av h do
Barreira & Maria (Angelo Barreiro Manuel Maria) bakers 39 Howland
Barrell Edgar A died Aug 12 1923
Barrell Edgar A jr h 146 Cottage
Barrett Agnes hkpr 352 Union
Barrett Albert H (Cora) barber 1056 County h 18 Peckham
Barrett Bridget res 13 Ashley
Barrett Catherine died June 11 1923
Barrett Colin (Margaret E) h 8 Harmony
Barrett Colin jr (Jane) h 1045 S Water
Barrett Doris tchr J B DeValles sch res 604 County
Barrett Edward J clk 22 William res 117 Willis
Barrett Edward W clk rem to Fairhaven
Barrett Eleanor clk res 117 Willis
Barrett Elizabeth died Nov 3 1923
Barrett Ernest (Ada) overseer Holmes Mfg Co h 152 Apponegansett
Barrett Francis opr res 117 Willis
Barrett James clk res 117 Willis
Barrett James doffer res 55 Dudley
Barrett James A (Anna) phys 101½ School h 176 Clinton
Barrett James J checker h 61 Chancery
Barrett John (Annie) beamer h 163 Frederick
Barrett John winder res 55 Dudley
Barrett John R (Clara M) sales 82 Union h 278 Cedar
Barrett Joseph (Mary) beamer h 37 Nye
Barrett Mae M clk 615 Belleville av res 311 Purchase
Barrett Margaret E Mrs h 8 Harmony
Barrett Margaret h 55 Dudley
Barrett Mary spinner res 55 Dudley
Barrett Mary Mrs res 100 Phillips av
Barrett Mary wid Thomas C h 163 Frederick
Barrett Milton W opr res 311 Purchase
Barrett Rebecca died Jan 21 1923
Barrett Sarah weaver res 13 Princeton
Barrett Thomas (Lillian) gro 594 Brock av h 163 Frederick
Barrett Thomas spinner res 55 Dudley
Barrett Wm T (Elizabeth) lab h 12 Cleveland
Barrett & Cross (Colin Barrett jr Albert Cross) prov
Barrett see Barratt and Barritt
Barrette Albert H (Cora) barber 1056 County h 18 Peckham
Barretto Francisco (Mary) opr h 38 Bullard
Barretto Manuel G (Georgianna) opr h 436 Orchard
Barrieu Alyre (Delina) chauf h 226 Irvington
Barrieu Antoine (Nellie G) furrier h 232 Conduit
Barrieu Fidele garage 206 Coffin av h at Acushnet
Barrieu Joseph rem to Acushnet
Barrieu Livien (Lydia) chauf h 226 Irvington
Barrieu Pierre F (Mary) rem to Acushnet
Barrieu Treffle died May 3 1923
Barrious Anthony carp res 1097 Purchase
Barrious Joseph steward res 1097 Purchase
Barriteau Alfred (Mary) quarryman h 878 County
Barriteau Alfred jr lab res 878 County
Barriteau Arthur (Albertina) h 207 Eugenia
Barriteau Charles (Josephine) overseer Fairhaven Mills h 273 Coggeshall
Barriteau Charles (Elizabeth) pntr h 1105 County
Barriteau Edme L (Lydia E) fore 668 Acushnet h 624 Cottage
Barriteau Edward J driver res 2½ Willis
Barriteau Frank (Mary) opr h 38 Bullard
Barriteau Honore (Lilly) carp h 886 County
Barriteau Joseph L (Della) copperwkr h 2½ Willis
Barriteau Wilfred (Florence) lab h 885 County
Barriteau Wm second hd 460 S Front res 273 Coggeshall
Barriteau Yvonne opr res 2½ Willis
Barriteau Zepherin J (Adelaide L) mach h 2½ Willis
Barriteau see Barretto
Barritt Doris tchr I W Benjamin sch res 604 County
Barritt Thomas h 604 County
Barroll Abraham (Jennie) tailor h 26 Adams
Barron Alexandra C clk 508 Pleasant res 213 Nash rd
Barron Isaac (Elizabeth) prov 982 Kempton h 980 do
Barron Louis G dentist 96 William res 365 Pleasant
Barron Napoleon (Lounana) 3d hd h 70 Hathaway
Barron see Baron
Barros Alves (Allen) clk h 664 S Water

M. F. PERRY & CO. **BUILDERS' AND MARINE HARDWARE**
Guns, Ammunition, Fishing Tackle, Paints, Oils, Varnishes, Brushes
Cor. SECOND and MIDDLE STS., Tel. 7182 NEW BEDFORD, MASS.

COAL Akin - Denison Co.
231 Union St., Walnut, Cor. Water St.,
1218 Acushnet Av., 129 Cove St., Wharf, Foot of Hillman St.

Barros Amos (Mary) opr h 60 Howland
Barros Annie h 556 S Water
Barros Anthony (Mary) cook h 2½ Maiden la
Barros Bonaventura F (Mary) garage 216 S Front h 38 Walnut
Barros Charles (Mary) mariner h 4 Cornell ct
Barros Charles (Otelia) opr h 8 Cannon
Barros Francisco opr h 7 South
Barros Henry J (Mary) cook h 252 Purchase
Barros Isabelle hkpr res 14 Griffin
Barros Jack (Mary) clk 133 Crapo h 1079 Purchase
Barros John (Carolina) fore h 46 School
Barros John (Matilda) opr h 174 Thompson
Barros John (Rose) mason h 169 Rockland
Barros John D mason 1 Crapo h 169 Rockland
Barros John S (Sophia) fisherman h 1128 Cove rd
Barros Joseph clk res 14 Griffin
Barros Joseph restr 165 S Water h 360 Reed
Barros Manuel mariner res 511 Acushnet av
Barros Manuel (Anna) opr h 203 Coggeshall
Barros Manuel (Domingos) lab h 55 Grinnell
Barros Manuel C (Mary) firemn h 103 Phillips av
Barros Manuel S (Roselina) slubber tender h 7 Margin
Barros Mary Mrs h 141 Field
Barros Peter (Rose) opr h 137 S Second
Barrow Albert F (Mary) opr h 85 Bay
Barrow Charles (Mary) mariner h 4 Cornell ct
Barrow Wm (Ann) linemn h 5 Mt Pleasant la
Barrow Wm jr (Lillian A) linemn h 81 Durfee
Barrow Rachael cloth insp res 604 Purchase
Barrows Allan mgr 420 Acushnet av res 64 Thomas
Barrows Eugene M (Fannie) bkpr 14 Wall h 65 Hillman
Barrows Frederick S (Drusilla A) shoes 921 Purchase h 83 Chancery
BARROWS GEORGE E (Lizzie A) Treas Barrows-Swift Printing Co 137 Union h at Mattapoisett
Barrows Henry (Mary) cook h 252 Purchase
Barrows John fore res 169 Rockland
Barrows John (Mary) opr h 76 Winsor
Barrows John student res 181 Bonney
BARROWS JOHN H (Laura E) Treas Taunton-New Bedford Copper Co h 64 Thomas
Barrows John T (Rose) janitor 628 Pleasant h 181 Bonney
Barrows Joseph A hlpr res 360 Reed
Barrows Kate h 397 Earle
Barrows Manuel A hlpr res 360 Reed
Barrows Mary spooler res 57 Grinnell
Barrows Mary wid Joseph A res 360 Reed
Barrows Mary E Mrs h 152 Elm
Barrows Murray sec 488 Pleasant h at Padanaram
Barrows Robert (Hannah) eng 103 Front h 122 Mott
BARROWS-SWIFT PRINTING CO Merton W Swift Pres George E Barrows Treas Mill and Commercial Work 137 Union Tel 1890 See Printers Department
Barrows Wm groundmn 261 S Water h 5 Mt Pleasant la
Barrows Wm jr hlpr 261 S Water res 5 Mt Pleasant la
Barry Agnes opr res 256 Shaw
Barry Anna warp tndr res 34 Mt Vernon
Barry Bertha A opr res 256 Shaw
Barry Cathryn I sten res 391 Orchard
Barry Claire clk 57 N Second res 34 Liberty
Barry Delhia E opr res 2 Austin ct
Barry Elizabeth M hkpr 101 William res 327 Cedar
Barry Florence clk res 34 Mt Vernon
Barry Helen F sten 888 Purchase res 327 Cedar
Barry Hilda C tel opr 57 Second res 34 Liberty
Barry Hugh J clk T N B Copper Co res 327 Cedar
Barry James M (Ellen) third hd h 1537 Acushnet av
Barry Jeremiah (Mary) fore stonectr h 34 Mt Vernon
Barry John lab 214 S Water res 22 Peckham
Barry John D (M F Barry & Son) 153 Union h at Fairhaven
Barry John J third hd res 256 Shaw
Barry John W (Mary A) eng 4431 Acushnet av h 620 Purchase
Barry Josephine opr res 143 State
Barry Katherine bkpr 60 First res S Orchard
Barry Margaret E shoewkr res 186 Maxfield
Barry Martin (Annie) asst eng Municipal bldg h 327 Cedar
Barry Martin third hd res 34 Mt Vernon
Barry Mary (34 Mt Vernon) died 1923
Barry Mary Mrs h 256 Shaw
Barry Mary wid Thomas died April 1 1923
Barry Mary A shoewkr res 186 Maxfield
Barry Mary A wid John h 81 Richmond
Barry Matthew F (M F Barry & Son) 153 Union h at Fairhaven
Barry Michael J (Nora) firemn h 5 Ashland ter
Barry M F & Son (Matthew F and John D) tailors 153 Union
Barry Nora drawing in res 34 Mt Vernon
Barry Richard clk 1382 Purchase res at Acushnet
Barry Richard h 186 Maxfield
Barry Richard J (Katherine) firemn h 7 Glover
Barry Rose opr res 13 Emma
Barry Susanna sten 888 Purchase rm 514 res 327 Cedar
Barry Thomas F eng res 391 Orchard
Barry Thomas M (Margaret) overseer h 391 Orchard
Barry see Barre
Barsalou Aleda opr h 104 Belleville rd
Barsalou Edward wvr res 211 Collette
Barsalou Ida opr h 104 Belleville rd
Barsalou Joseph (Malvina) opr h 211 Collette
Barsalou Joseph jr wvr res 211 Collette
Barstow Ann Mrs died March 1 1924
Barstow Annie E H res 72 Carroll
Barstow Charles H (Imogene) h 175 William
Barstow Herbert F (Anna R) clk 163 Pleasant h 283 Union
Barstow Mary res 72 Carroll
Barstow Norman (Julia) drftsmn 302 Municipal bldg h 326 Clinton
Barstow Wm P (Etta L) clk 145 Arnold h 406 Union
Bartarache Peter (Mary J) iron wkr h 20 Covell
Bartell Elizabeth h 119 N Second
Bartgis Lloyd C (Delia) cond U St Ry Co h 2 Weld av
Barth Forrest opr res 60 Beetle
Barth Joseph (Annie) lab res 60 Beetle
Barth Milton (Corilla) lab res 384 N Front
Barthelemy Elgene E (Elsie) real est 185 Nash rd h do
Barthiaume Cyrille C (Theodore) lab h 485 Coggeshall
Bartholo Alipio C (Mary) notary pub h 128 Rivet
Bartholo Alipio C jr student res 128 Rivet
Bartholo Ellema res 128 Rivet
Bartholomew Ferdinand C (Mary) overseer 2301 Purchase h 114 Central
Bartkiewicz Henry (Jennie) clk 610 Purchase and organist St Hedwidge ch h 93 Fern
Bartle Arthur W (Edna) drillwkr h 5 Linden ct
Bartlett Catherine N wid Robert W h 24 Keene

UNIVERSAL PRESS PRINTERS
21 No. Second St., NEW BEDFORD, MASS. Phone 5150

Bay State Paints and Varnishes
—— Made by ——
WADSWORTH, HOWLAND & CO., INC.,
The Bay Staler 1162-1164 Acushnet Av., New Bedford, Mass. The Bay Staler

BARTLETT CLARANCE H Investments Merchants Bank Building 105 William rm 26-27 Tel 5235 res 11 Fort Fairhaven See marginal line back cover
Bartlett Clifton W (Edith A) treas Dartmouth Mfg Corp h 2 N Orchard
Bartlett Elizabeth R drsmkr 108 Seventh h do
Bartlett Eunice N wid Wm H res 64 Arnold
Bartlett James (Hannah) eng h 261 Whitman
Bartlett Katherine tchr J B Congdon sch res 74 Sycamore
Bartlett Mildred clk 794 Purchase res 33 Maple View ter
Bartlett Robert A (Jeannette) asst treas 460 S Front and Hathaway Mfg Co h 33 Maple View ter
Bartley Annie M wid Martin h 688 County
Bartley Martin student res 688 County
Bartolo Camillo (Mary) opr h 4 Wamsutta
Bartomiej Wojtunik (Barbara) wvr h 587 First
Barton Arthur (Rosalind) mach 131 Court h 299 Collette
Barton Edward opr res 173 Hathaway
Barton Hattie Mrs res 13 Cottage
Barton John J second hd h 354 Earle
Barton John J jr res 354 Earle
Barton Lavinia Mrs opr res 2299 Acushnet av
Barton Oswald twister 576 Summer
Barton Richard J (Mary) twister h 173 Hathaway
Barton Wilfred bkpr res 173 Hathaway
Barton Wilfred jr clk 235 Union res 123 Hawthorn
Barton Wilfred F (Elizabeth) twister h 164 Tinkham
Barton Wilfred F E opr h 145 Wood
Bartow Elbert W (Catherine) master mariner h 48 Ocean
Bartow Elizabeth A wid Punderson died May 2 1923
Bartzos Vasileos gro 6 Rodney French boul h 642 First
Barylski Vincent (Tillie) opr h 16 Rodney
Barysal Thomas (Katy) opr h 10 Acushnet block
Baryzkowski Boleslaw (Sophia) opr h 59 Washburn
Basford Percy (Mary) carp h 49 Ashley
Bashura Joseph (Annie) opr h 4 Fulton ct
Basil Alfred A (Emma) opr h 436 Sawyer
Basil George E wvr res 436 Sawyer
Baskin Barnet (Bessie) baker h 120 S Sixth
Baskin Charles M (Goldie) shoe rpr 467 Kempton h 473 do
Baskin Ida clk 838 Purchase res 473 Kempton
Bass Archie (Mary) bridge fore h 245 Clifford
Bass Cyrille Mrs opr h 2 Collette
Bass Elizabeth opr res 4 Collette
Bass Elsie opr res 2 Collette
Bass Frank (Anne B) lab h 363 Coggeshall
Bass John Z res 41 High
Bass Mary F tchr res 141 Chestnut
Bassett Alvah H sales 1023 Purchase res 166 Mill
Bassett Andrew H prov h 2367 Acushnet av
Bassett Arthur (Mary E) opr h 31 Morton ct
Bassett Charles M (Wm A Bassett Co) res 166 Mill
Bassett Clara M Mrs hkpr 2056 Acushnet av
Bassett Dorothy M psychologist res 166 Mill
Bassett Ellery R h 160 North
Bassett Fred C sales res 166 Mill
Bassett Gardner C fore 214 S Water res 160 North
Bassett Helen L mus tchr res 160 North
Bassett Irene M spec tchr pub schs res 166 Mill
Bassett James opr res 31 Morton ct
Bassett Mattie S wid Charles H h 2367 Acushnet av
Bassett Pierre G (Angele) chemist 203 Union h 21 Sycamore
Bassett Roseanna D Mrs died May 31 1923
Bassett Roy storekpr 226 Union h at S Dartmouth
Bassett Sarah M Mrs hkpr res 60 State
Bassett Thomas E (Amelia) opr h 127 Mt Vernon
BASSETT WALTER H (Maybelle W) Treas Household Furnishing Co Inc 984 Purchase Tel 1403 h 347 Union Tel 4138
Bassett Wm A Co (Charles M Bassett) Fish 1023 Purchase
Bassett Winthrop D (Millicent L) dist mgr 222 nion rm 300 h 28 Priscilla
Bassette Rene (Mary) opr h 9 Kenyon
Bassindale Evelyn clk 686 Belleville av h at Acushnet
Bassing Samuel I (Millie) (Horvitz & Bassing) 547 S Water h at Bristol R I
Bastarache Aimee res 154 Whitman
Bastarache Albert (Lydia) lab h 151 N Front
Bastarache Alyre res 154 Whitman
Bastarache Alyre res 354 Coffin av
Bastarache Arsene lab res 154 Whitman
Bastarache Emma res 395 N Front
Bastarache Evelyn maid res 395 N Front
Bastarache Hector opr res 395 N Front
Bastarache Joseph (Mary) watchmn res 154 Whitman
Bastarache Julia wvr res 138 Tinkham
Bastarache Leonore Mrs h 154 Whitman
Bastarache Madeline res 90 Whitman
Bastarache Maxime opr res 130 Collette
Bastarache Melinna res 154 Whitman
Bastarache Pierre (Mary J) carp h 539 N Front
Bastarache Simon (Alma) lab h 130 Collette
Bastarache Simon (Sarah) lab h 395 N Front
Bastarache Vital rpr man res 395 N Front
Bastien Adelarde opr h 34 McGurk
Bastien George J (Annie) mgr 135 Tinkham h 165 Eugenia
Bastien Mary Mrs h 34 McGurk
Bastien Romeo sales 1477 Acushnet av res 196 Whitman
Bastien Simeon J (Albina) h 196 Whitman
Batalha Antonio shoe rpr 1524 Acushnet av h 4 Coffin av ct
Batalha Ernestina opr res 4 Coffin av ct
Batalha Frank opr res 121 Eugenia
Batalha Joaquim (Laura) shoe mkr h 121 Eugenia
Batalon Eliza Mrs h 6 Hyacinth
Batchelder Clara A wid Ward C res 203 Ash
Batchelder Ella A tchr Community Center sec res 50 Carroll
Batchelder Florence A wid Frank res 62 Mt Vernon
Batchelder Forrest J student res 27 Carolina
Batchelder Percy (Ella A) draftsmn 302 Municipal bldg h 48 Carroll
Batchelder Wm W (Doris A) teller Merchants bank h 42 Plymouth
Batchelor Annie E h 187 Cottage
Batchelor George H (Mary G) h 193 Cottage
Bateman Charlotte E wid Thomas res 19 Plymouth
Bateman Edna T clk 180 Union h 19 Plymouth
Bateman Estella G drsmkr 38 Cannon h 19 Plymouth
Bateman Esther M clk 180 Union res 19 Plymouth
Bates Albert (Elizabeth) mule spinner h 15 Mosher
Bates Albert opr res 15 Mosher
Bates Bartlett P clk 755 Purchase res 84 Chancery
Bates Benjamin (Katherine P) mach h 98 State
Bates Benjamin M (Doris L) carp h 299 Chancery
Bates Benson C (Hannah) mtrmn U St Ry Co h 61 Ocean
Bates Charles opr res 122 David
Bates Clarence A (Eliza) sales 423 Acushnet av h 99 Rotch
Bates Clarence L pres 967 Purchase h at Framingham
Bates Cleone bkpr res 84 Chancery

M. C. SWIFT & SON UNION STREET North Side below Purchase St. NEW BEDFORD, MASS.
MEN'S WEARING APPAREL

J. J. DUGGAN ROOFING CO., 90 Beetle St.
Slate, Gravel, Asbestos and Asphalt Roofing
Bell Phone, 5188 **Repairs of all Kinds** **Our Motto: Satisfaction**

Bates Cleone E clk 18 Municipal bldg res 84 Chancery
Bates Earl R W (Marjorie C) bkpr 422 Acushnet av h 115 Bedford
Bates Edwin B (Marion R) roll coverer h 95 Willis
Bates Eldoretta wid Orrin h 62 Hillman
Bates Elenor E clk res 84 Chancery
Bates Ellen M wid Edwin A h 154 North
Bates Elsie opr res 122 David
Bates Florence opr. res 122 David
Bates Frank opr res 122 David
Bates Frank M carp res 59 Foster
Bates Fred appr 668 Acushnet av res 102 David
Bates Isabella H wid James W variety Durfee h 463 Chancery
Bates James (Martha) shipper 172 N Water h 102 David
Bates James C (Mae) gro 263 Reed res 975 Kempton
Bates James R W (Josephine) caterer h 84 Chancery
Bates Kirby Co Edna A Tripp mgr confrs 596 Pleasant
Bates Kirby Co's bldg 598 Pleasant
Bates Lot B (Mary P) whol gro 423 Acushnet av h 494 County
Bates Lot B jr (Amy T) sales 423 Acushnet av h 124 Mill
Bates Marjorie visitor 12 S Sixth res 120 Hawthorn
Bates Mary S bkpr 41 William res 494 County
Bates Merlin (Florence) opr h 122 David
Bates Merlin jr (Alice) opr h 765 Brock av
Bates Olivia W h 22 North
Bates Sarah D bkpr 423 Acushnet av res 494 County
Bates Walter opr res 15 Mosher
Bates Whitney E portraits 72 Thomas h do
Bates Wm (Agnes) chauf 276 Elm h 858 First
Batista Faustino (Leopoldina) shoe wkr 287 Nash rd h 209 Brook
Batista Leopoldina Mrs shoe rpr 287 Nash rd h 209 Brook
Batista Luciano shoe rpr 8 Rodney French boul res 106 Rivet
Batista Manuel clk 337 Nash rd res 8 Tallman
Batista Manuel prov 428 Belleville av res 83 Davis
Batista see Baptista
Batiste John (Mary) pntr h 203 Blackmer
Battery Service Co (George F Paul) storage batteries 223 Kempton
Battey Charles T (Adeline B) pres Front h at Westport Factory
Battistoni Victor (Evelyn) h 305 Austin
Battles Alice clk 928 Purchase h 121 Rodney
Batty Joseph (Eva) stmftr h 518 Coggeshall
Batty Samuel checker 19 Jean res 328 Shawmut av
Batty Thomas (Emma) furniture packer h 328 Shawmut av
Batty Thomas (Alice R) opr h 61 Reynolds
Batty Wm E G (Fannie M) sec Loomfixers' Union h 98 Shawmut av
Baty Samuel (Ethel) mgr h 8 Welcome
Baty Walter (Mabel) mgr 120 S Sixth h 20 Lucas
Bauchard Amanda h 374 N Front
Baudoin Edmond E (Carrie C) optician and engraver 580 Pleasant h 171 Court
Baudoin Louis (Annie) barber h 784 Rockdale av
Baudraux Joseph opr h 430 N Front
Baudry May L res 309 Maxfield
Bauer Andrew (Josephine) fore 163 Pleasant res 12 Bourne
Bauer Andrew jr overseer 460 N Front res 12 Bourne
Bauer Daniel E (Emily R) amusement bldr h 151 Hudson
Bauer Elizabeth opr res 7 Harmony
Bauer Elizabeth R res 151 Hudson
Bauer Helen K res 180 Palmer
Bauer John (Helena C F) carp 109 Jenkins h 88 Sagamore
Bauer John (Bertha) opr h 259 Nash rd
Bauer John overseer Sharp Mfg Co h 261 Nash rd
Bauer John (Emily) spinner h 32 Winsor
Bauer Louise sten res 12 Bourne
Bauer Salome Mrs res 180 Palmer
Bauer Sara H res 151 Hudson
Bauers John F (Mary) loomfixer h 7 Harmony
Bauers Joseph designer res 7 Harmony
Bauldry Ella S res 108 Tremont
Bauldry Lyman C supt cone dept P Corp h at Fairhaven
Baumann John M (Helen A) steamfitter 1068 Purchase h 80 Maxfield
Baumann Katherine A nurse res 100 Hillman
Baumann Rosina wid John rem to Providence R I
Baurassa Hector (Mary Ann) second hd h 136 Branscomb
Baut Sebastian opr h 23 Washburn
Bavouz Abel (Matilda) weaver h 23 Roosevelt
Bavoux Abel jr wvr res 23 Roosevelt
Bavoux Jennie wvr res 23 Roosevelt
Bavouz Lucy wvr res 23 Roosevelt
Bavouz Rodger wvr res 23 Roosevelt
Bavylski Peter (Tekla) opr h 19 George
Baxendale Ernest (Margaret) lab h 39 Valentine
Baxha Zurdin (Marie) opr h 287 Coggeshall
Baxter Gertrude res 21 S Sixth
Baxter James opr res 1938 Purchase
Baxter Patrick lab res 1664 Purchase
Bay State Market Co Inc James Dangelas pres Emanuel D Lupo treas John Lemos mgr 1946 Purchase
Bayde Wm E (Esther) doffer h 13 Ruth
Bayes Rupert (Daisy) wvr h 32 School
Baylies Alfred (Louise) acct Kilburn Mill h 82 Rounds
Baylies Anna K Mrs h 359 Acushnet av
Baylies Charles S (Lydia T) sales h 9 Mill rd
Baylies Clifford (Edith L) registrar Water Dept 312 Municipal bldg h 92 Bedford
Baylies David W (Rose) pntr h 103 No Second
Baylies Edward W res at Fairhaven
Baylies Emily res 9 Mill
Baylies George H (Ida M) mach 1558 Purchase h 63 West
Baylies Harold clk 361 Acushnet av res 359 do
Baylies John (Mary) fore h 94 Bedford
Baylies Milton (Marion) signalman N B F D h 289 Allen
Baylies Robert L (Ellen M) student h 85 Bedford
Baylies Robert S rodman Municipal bldg res 85 Bedford
Baylies Sq Garage (Joseph Lapre) 14 Glennon
Baylies Square Hotel (Philip Poutre) 1757 Acushnet av
Baylies Square Upholstering Co (Frank J Cavanaugh Albert J Stevens) 1745 Acushnet av
Baylies Theodore B mgr 833 Purchase h 82 Spring
Baylies Wallace B sales 23 N Water h at Fairhaven
Baylies Wm Co Inc L Rodman Doane pres-mgr Wm L R Doane treas 120 Front
Bayreuther Adam (Mary E) tchr 1191 Purchase h 326 Coffin av
Bayreuther A Elizabeth sten 693 Purchase res 9 Borden
Bayreuther Carl (Lizzie) wvr h 326 Coffin av
Bayreuther Estella died Feb. 11 1924
Bayreuther Frank student res 326 Coffin av
Bayreuther George carrier P O res 45 Short
Bayreuther John (Lena) weaver h 9 Borden
Bazaze Mike mill wkr res 1053 County
Bazin Addie W res 44 Ocean

For Service Use the "Green O" Directories

NEW BEDFORD AUTO SALES CO.
DODGE BROTHERS MOTOR CARS
427 KEMPTON STREET NEW BEDFORD, MASS.

Bazine Anora hkpr 725 Pleasant h do
Bazinet Adrien opr res 204 Query
Bazinet Alfred steamfitr 1753 Acushnet av h 234 Wood
Bazinet Alma died August 4 1923
Bazinet Amanda wid Louis h 204 Query
Bazinet Grazilla winder res 204 Query
Bazinet Hercule P (Yvonne) barber 1612 Acushnet av h 1578 do
Bazinet Irene opr res 234 Wood
Bazinet John B (Jeane) plmbr 1753 Acushnet av h 159 Belleville rd
Bazinet Joseph (Sarah) opr h 37 Bullard
Bazinet Wilbrod baker 229 Coffin av res 241 do
Beach George L (Louise D) tchr High sch h 101 Brigham
Beacon Mfg Co Charles M Boyd pres Charles D Owen jr treas Charles O Dexter agent cotton gds 2301 Purchase
Beal Edward N mach 28 Spring h 105 Fort
Beale Lillian G Mrs clk 103 Front h at N Dartmouth
Beals Brayton plmbr 420 Acushnet av res at Acushnet
Beaman David W (Jane W) elect supt 693 Purchase h 8 Anthony
Bean Perle R (Alvaretta) sales 984 Purchase h 464 Court
Beanland Arnold dairyman 167 Mt Vernon res 201 Shawmut av
Beanland Arthur (Elizabeth) eng 545 Orchard h at S Dartmouth
Beanland David (Elizabeth) chief elect Fairhaven Mill h 204 Shawmut av
Bear John G (Rose) elev opr h 267 Nash rd
Bear John H opr res 267 Nash rd
Bear Hilda opr res 267 Nash rd
Bear Lena R opr res 267 Nash rd
Beard Albert (Sarah A) watchman h 48 Woodlawn av
Beard Ernest tuber res 48 Woodlawn
Beard Ethel opr res 48 Woodlawn av
Beard Mary J res 170 Willow
Beardsworth Fred (Mellie) second hd 1357 Rodney French boul h 94 Clark
Beardsworth Helen res 460 Sawyer
Beardsworth Thomas (Mary) opr h 126 Princeton
Beardsworth Wm res 460 Sawyer
Bearse Mary nurse res 55 Walnut
Beaton Charles E res 19 Collins
Beaton Helen maid 34 Seventh
Beatriz Frank pntr 154 Union res 119 Division
Beatriz Manuel E carp h 119 Division
Beattie Alice C clk First Nat Bank h 167 Buchanan
Beattie Helen D clk res 167 Buchanan
Beattie John appr res 167 Buchanan
Beattie Joseph student res 167 Buchanan
Beattie Kate wid John h 167 Buchanan
Beattie Mary res 421 Pleasant
Beatty Wm mach res 1548 Purchase
Beaucage Louis (Rose) mech res 23 Roosevelt
Beaucage Louis (Marie) mach 1382 Purchase h 21 Nelson
Beaucaire Alfred (Eugenia) stablemn 1107 County h 59 Clark
Beaucaire Alfred (Laura) lab h 52 Clifford
Beaucaire Donat waiter res 52 Clifford
Beauchaine Joseph (Margaret) res 17 North
Beauchemin Albert (Amanda) loomfixer h rear 61 Dean
Beauchemin Alma opr res 287 Rivet
Beauchemin Amedee (Louisa) piano tchr h 287 Rivet
Beauchemin Homer (May) boss comber h 11 Oaklawn
Beauchemin Mabel L A opr res 287 Rivet
Beauchemin Romeo G pntr h 287 Rivet
Beaudette Annie bdgh 106 Belleville rd
Beaudette Ovid lab res 15 Welcome
Beaudette Wm J (Amanda) opr h 15 Welcome
Beaudoin Edgar (Leontine) eng h 364 Coffin av
Beaudoin Emma opr h 19 Fulton ct
Beaudoin Eva sizer res 233 Eugenia
Beaudoin Felix (Annie) opr h 1327 Pleasant
Beaudoin Frank opr res 233 Eugenia
Beaudoin Henry (Catherine) opr h 859 S Water
Beaudoin Joseph (Mary) opr h 57 Beetle
Beaudoin Lea wid Philip h 203 Brook
Beaudoin Mary A speeder tndr res 233 Eugenia
Beaudoin Parmini Mrs res 281 Davis
Beaudoin Romeo opr res 233 Eugenia
Beaudoin Zaphirin (Mary) elev opr h 233 Eugenia
Beaudrault Furniture Co (John B Beaudrault) 538-542 N Front
Beaudrault John B (Albina) (Beaudrault Furniture Co) h 538 N Front
Beaudrault Wm (Julia) h 70 Penniman
Beaudry Charles (Gertrude) weaver res 136 Hathaway
Beaudry Clara Mrs wvr h 184 Irvington
Beaudry Dorila died March 6 1923
Beaudry Edward J opr h 492 N Front
Beaudry Euclide (Rosanna) opr h 297 Coffin av
Beaudry John B (Delia) h 384 Wood
Beaudry Joseph V A (Aldea) lab h 181 State
Beaudry Laura clk 1 Sears ct res 178 Deane
Beaudry Leon H h 178 Deane
Beaudry Louis L (Margaret A) baggageman R R sta h at Fairhaven
Beaudry Romeo (Maria C) opr h 371 Cedar
Beaudry Solomon (Annie) h 48 Walnut
Beaugeault Lazor (Alphonsine) wood chopper h 7 Ashley boul
Beauleau Peter carp h 51 County
Beaulieu Adeline opr res 311 N Front
Beaulieu Agnes opr res 29 Juniper
Beaulieu Anna opr res 72 Princeton
Beaulieu Anthony J calendar salesman h 33 Delano
Beaulieu Antoine shoe rpr 1846 Acushnet av res 72 Princeton
Beaulieu Arthur opr res 24 Cotter
Beaulieu Chrysalogue (Severine) granite 29 Juniper h do
Beaulieu Delphine opr h 12 Covell
Beaulieu Ernest chauf res 29 Juniper
Beaulieu Florence opr res 1 McGurk
Beaulieu Henry died July 13 1923
Beaulieu Hilda drawer in res 29 Juniper
Beaulieu Joseph (Aurore) carp h 1 McGurk
Beaulieu Joseph (Mary) opr h 311 N Front
Beaulieu Joseph weaver h 137 Holly
Beaulieu Joseph (Malvina) slasher tndr h 72 Princeton
Beaulieu Leona opr res 72 Princeton
Beaulieu Louis (Marceline) carp h 24 Cotter
Beaulieu Louis wvr res 6 McGurk
Beaulieu Louis jr (Delphine) opr h 12 Covell
Beaulieu Marilda wid Nazaire died Jan 3 1924
Beaulieu Napoleon overseer 686 Belleville av h at Acushnet
Beaulieu Oscar (Rose) chauf h 1394 Acushnet av
Beaulieu Ovilla (Mary) spinner h 137 Holly
Beaulieu Philip (Melvia) overseer Soule Mill h 344 N Front
Beaulieu Pierre W weaver h 31 Nye
Beaulieu Raphael (Angelina) (Beaulieu & Lemieux) 904 Belleville av h 902 do
Beaulieu Theodore prntr res 72 Princeton
Beaulieu Vallier wvr res 6 McGurk

C. E. Beckman Co. GOULD STORAGE BATTERIES
15-35 COMMERCIAL STREET Tel. 5010

Central Lumber and Supply Company
LUMBER & INTERIOR FINISH
Phone 1919 Office, 172 No. Water St., New Bedford

Beaulieu Wilfred (Eva) carp h 612 S Second
Beaulieu Wm (Dora) cook h 135 Holly
Beaulieu Yvonne opr res 72 Princeton
Beaulieu & Lemieux (Raphael Beaulieu Antonio Lemieux) plmbrs 904 Belleville av
Beaumont Anson L clk 693 Purchase res 13 Bay
Beaumont Anson L (Hannah) clk 94 Allen h 401 Farm
Beaumont Anson L jr (Esther) clk h 13 Bay
Beaumont Elizabeth wid Samuel h 157 Adams
Beaumont Frederick E (Elizabeth) (Hill Co) 354 Acushnet av h 401 Farm
Beaumont Herbert fore 188 Middle res 157 Adams
Beaumont Joseph A (Arzelia) boss comber h 63 Deane
Beaumont Joseph W (Ada) spinner h 198 Nash rd
Beaumont Mahala E sten 13 Bay
Beaumont Marcella opr h 157 Adams
Beaumont Wm (Helen M) mule spinner r 198 Nash rd
Beaumont Wm opr res 157 Adams
Beauparlant Albertine Mrs died Nov 28 1923
Beauparlant Francis A (whol prod) 10 Diman h 1476 Purchase
Beauparlant Jean B (Nora) fish h 622 Maxfield
Beauparlant John W asst insp 22 Municipal bldg res 622 Maxfield
Beauparlant Mabel opr h 250 Ashley boul
Beauparlant Melina opr res 250 Ashley boul
Beauparlant Wilfred (Josephine) lab h 52 Hicks
Beaupre Alexander sales 92 N Water res 136 Dean
Beaupre Alice res 847 Acushnet av
Beaupre Joseph (Bertha) mgr 1873 Acushnet av h 42 Princeton
Beaupre Lionel mach res 847 Acushnet av
Beaupre Michael (Mary) wvr h 847 Acushnet av
Beauregard Adelard (Annie) lab h 57 Dean
Beauregard Adore (Clara) wvr h 190 Tinkham
Beauregard Albert res 80 Beetle
Beauregard Albertine hkpr 57 Dean
Beauregard Alfred died April 29 1924
Beauregard Alfred jr chauf 1892 Acushnet av res 80 Beetle
Beauregard Alphonse lab res 80 Beetle
Beauregard Desire (Cora) wvr h 155 Earle
Beauregard Edmund (Lena) lndrymn 591 Summer h 219½ Ashley boul
Beauregard Edward (Adrienne) clk h 889 Brock av
Beauregard Elizabeth opr res 137 Acushnet av
Beauregard Felix (Roseanna) carp h 9 Austin
Beauregard Frank (Melvina) speeder tndr h 417 N Front
Beauregard Fred clk res 80 Beetle
Beauregard Henry clk 887 Brock av h do
Beauregard Loretta opr res 155 Earle
Beauregard Louis E wvr res 18 Roosevelt
Beauregard Melvina wid Alfred h 80 Beetle
Beauregard Romeo (Elmira) wvr h 155 Earle
Beauregard Rose Mrs h 28 McGurk
Beauregard Wm (Alexina) mtrmn U St Ry Co h 189 Ashley boul
Beauregard Yvonne opr res 80 Beetle
Beauvais Fortunat (Alma) drugs h 124 Sylvia
Beauvais Wanton H [redacted] (Amelia C) h 36 Eighth
Becherer George (Lillian) res 960 S Water
Bebchick Boruch (Lena) var 84 Grinnell h 82 do
Bebchick Samuel (Union Tobacco Co) res 82 Grinnell
Bebchick Sophie bkpr res 82 Grinnell
Beck Alice hkpr 508 Purchase
Beck Edward (Margaret) wvr h 293 Lowell
Beck Fred N (Lena) h 109 County
Beck George W (Eliza) fixer h 15 Mosher
Beck Helen [redacted] bkpr First National Bank r 148 Rounds
Beck John (Louise) third hd h 550 Hawes
Beck Nicholas G (Lilly) opr h 148 Rounds
Beck Simon wvr res 5 Mosher
Beck Thomas jr (Mary A) wvr h 321 Earle
Beck Walter E prntr res 106 Sagamore
Beck Wm (Elizabeth) wvr h 302 Tinkham
Beckman Carl died Jan 18 1924
BECKMAN CHARLES E Vice Pres C E Beckman Co 15-35 Commercial h 243 Arnold
BECKMAN C E CO J Franklin Briggs Pres Charles E Beckman Vice Pres Mary S Cabral Treas Ship Chandlers and Sail Makers 15-35 Commercial Tel 5010 See right bottom lines and Boat Fittings Dept
Becker Elva E dist sec 1566 Acushnet av r 14 [redacted] Sixth
Beckman John opr res 275 Dartmouth
Beckman Robert (Elizabeth) opr h 275 Dartmouth
Beckman Wilhelmina A Mrs died Oct 25 1923
Beckton Thomas (Ann) opr h 15 Viall
Becotte Arthur (Blanche) 935 Purchase h 198 Davis
Becotte Flora wid Reuben h 181 Ashley boul
Becotte Mary opr res 553 N Front
Becotte Nora wvr res 181 Ashley boul
Becotte Reuben died June 11 1923
Becotte Wm (Lydia) furn mvr and gro 504 N Front h 117 Tinkham
Bedard Adolph (Lede) wvr h 126 Princeton
Bedard Antonin opr res 332 Ashley boul
Bedard Arthur (Ida) rprmn 5 Cannon h at Fairhaven
Bedard Beatrice P K Mrs feeder 591 Summer h 16 Lindsey
Bedard Bernardette opr res 302 Sawyer
Bedard Diana opr res 332 Ashley boul
Bedard Didace clk 393 Ashley boul res 332 do
Bedard Dominic O clk h 85 Howard av
Bedard Elzear clk res 165 Deane
Bedard Firmin (Mary) wvr h 451 Hawes
Bedard Francois wvr res 126 Princeton
Bedard Gaudoise (Clarice) blksmith h 302 Sawyer
Bedard Hilaire J (Laura) wvr h 221 Shaw
Bedard Joseph (16 Lindsay) died Jan 15 1924
Bedard Isabel res 302 Sawyer
Bedard Joseph (Ada) drillwkr h 46 Ashley
Bedard Joseph (Lena) ice 1054 County h do
Bedard J Albert asst druggist 190 Weld r 302 Sawyer
Bedard J Herve clk 1598 Purchase res 302 Sawyer
Bedard Nellie D tchr Thomas A Greene sch res 15 Peckham
Bedard Paul shipper res 302 Sawyer
Bedard Cantor opr res 182 Weld
Bedard Rosario (Aurore) wvr h 825 Belleville av
Bedard Stanislas (Maria) toolmkr h 332 Ashley boul
Bedard Thomas (Elizabeth Kettlemn h 15 Peckham
Bedard Velmor baker 1070 County res 7 Ashley boul
Bedard Yvonne opr res 302 Sawyer
Bedford Elverado (Lillian) police sta 2 h 314 Allen
Bedford Lawrence F (Helen E) clk 276 Elm h at Fairhaven
Bedlow Lucy C supervisor drawing public schs res 20 Seventh
Bee Hive Lunch (Charles Anesti George Anargyeos) 150 Union
Bee John T (Mary) wvr h 207 Bolton
Beecroft John (Martha W) shoe rpr 401 Kempton h 10 Clay
Beedon Joseph G (Sarah A) pntr h 1580 Plainville rd
Beehan Wm J (Alice F) chauf Ladder 3 h 141 Willis
Beek Harriett L supt training sch 95 Page res do
Beeny Clara A sec Grace Church res 14 S Sixth
Beetle Carl N boat bldr 1557 Rodney French boul h at N Dartmouth
Beetle Charles D (Annie A) boat bldr h 76 Maxfield
Beetle John H (Lottie) measurer h 1555 Rodney French boul
Beetle Ruth D tchr George H Dunbar sch res 1555 Rodney French boul
Befuhs Catherine B bkbndr 204 Court res 65 Liberty
Befuhs Charles F (Margaret M) drillwkr h 344 North
Befuhs John F (Emma D F) eng city yd h 106 Cedar
Befuhs Loretta boxmkr 38 Middle res 65 Liberty

PELEG H. SHERMAN, 505 County St.
FUNERAL DIRECTOR AND EMBALMER
OFFICE PHONE 690-W RESIDENCE PHONE 690-R

Ernest Howarth & Company CONSTRUCTION, REPAIRS and SUPPLIES
ELECTRICAL ENGINEERS and CONTRACTORS
274 Union Street Tel. 1854 New Bedford, Mass.

Befuhs Wm died Mar 16 1924
Begargeon Cora Mrs hkpr res 1653 Purchase
Begin Albertine opr res 211 Princeton
Begin Annette student res 85 Bullard
Begin Antonio opr res 211 Princeton
Begin Clothilde opr res 211 Princeton
Begin Edward H (Delphine) pres 1115 Acushnet av h 85 Bullard
Begin Emma opr res 211 Princeton
Begin Ernest hlpr 126 Hope res 112 Belleville rd
Begin Etienne (Odile) lab h 211 Princeton
Begin Evelyn student res 85 Bullard
Begin Hubert (Hectorine) h 196 Highland
Begin Remi clk res 211 Princeton
Begin Wilfred (Bertha) h 42 Campbell
Begley Edward J (Annie J) insp h 150 Chancery
Begley Helen T hairdresser 202 Union rm 4 h 463 Cottage
Begley John (Jennie N) third hd h 396 Hawes
Begley John F oiler res 150 Chancery
Begley John J (Agnes C) ins agt 688 Pleasant h 32 Maitland
Begley Patrick J firemn res 150 Chancery
Begley Wm S clk res 150 Chancery
Begnoche Sabina opr res 212 State
Begnoche David elect 274 Union h 30 George
Begue Emil (Julia) weaver h 1853 Acushnet av
Behbi John bootblk 1934 Purchase res 310 Coggeshall
Beique Alexis mule spinner res 423 N Front
Beique Emile G (Irene) opr h 1262 Pleasant
Beique Eudore E (Lydia) wvr h 423 N Front
Beique Homer opr res 1262 Pleasant
Belair Henry (Delia) shoe rpr 1744 Acushnet av h 246 Shaw
Belanceau Delvina opr res 3 Harmony
Beland Arthur pntr res 1415 Acushnet av
Beland Hormidas E (Mildred V) h 1671 Acushnet av
Beland Wm G (Victoria) dentist 1356 Acushnet av h do
Belandyke Thaddeus (Victoria) opr h 40 Acushnet av
Belanger Albert chauf res 307 N Front
Belanger Aldor (Emily P) paper hgr h 1279 Pleasant
Belanger Alfred opr res 338 N Front
Belanger Alfred (Melina) mason h 338 N Front
Belanger Alfred J (Valeda) wvr h 346 Shaw
Belanger Anna opr res 48 Salisbury
Belanger Arthur carp res 2356 Acushnet av
Belanger Peter h 25 Mosher
Belanger Cerise (Emilia) lab h 184 Central
Belanger Charles A (Eva) meat ctr 1290 Acushnet av res 350 Coffin av
Belanger Cyrene lab 214 S Water res 184 Central av
Belanger David S (Elvina) phys 72 Purchase h 54 Acushnet av
Belanger Delisca winder tndr res 307 N Front
Belanger Dora sten 222 Union rm 200 res 50 Ellen
Belanger Edmore (Flora) second hd h 262 Orchard
Belanger Emile died Feb 21 1924
Belanger Emma Mrs opr res 307 N Front
Belanger Entonia opr res 274 Hardwick
Belanger Ernestine opr res 185 Crapo
Belanger Eva opr res 350 Coffin av
Belanger Felix (Amanda) trucker h 158 Tinkham
Belanger Homer (Alma) opr h 358 N Front
Belanger Honore (Dora) loomfixer h 121 Phillips av
Belanger Irene M C tchr High sch res 54 Acushnet av
Belanger Jeanne A (Melvina) opr h 52 Deane
Belanger John B opr res 185 Crapo
Belanger John B (Exibere) lab h 175 Eugenia
Belanger Joseph (Delia) barber 1662 Acushnet av h 195 Hersom
Belanger Joseph (Alphonsine) opr h 50 Ellen
Belanger Joseph (Delia) real est h 4 Kearsarge
Belanger Joseph (U B A) res 307 N Front
Belanger J Emile (Letitia) archt 1089 Acushnet av rm 5 h 316 N Front
Belanger Leon opr res 185 Crapo
Belanger Lucien res 125 Collette
Belanger Lucien jr (Ozilda) yard master h 125 Collette
Belanger Magloire (Matilda) speeder tender h 185 Crapo
Belanger Ovila lab res 2356 Acushnet av
Belanger Paul (Estella) loomfixer h 48 Salisbury
Belanger Philip (Josephine) opr h 103 Beetle
Belanger Roland J opr res 4393 Acushnet av
Belanger Salius loomfixer h 25 Mosher
Belanger Victor (Mary L) pntr h 35 Deane
Belanger Viola opr res 25 Bentley
Belanger Wilfred (Regina) opr h 4393 Acushnet av
Belanger Yvonne wvr res 50 Ellen
Belanger Yvonne res 154 Eugenia
Belford David (Mary) tailor 1681b Acushnet av h 480 Ashley boul
Belford Samuel clk res 480 Ashley boul
Beli Angelo lab 214 S Water res 151 Cedar
Belisle Adelina h 2520 Acushnet av
Belisle Armand clk res 443 Coggeshall
Belisle Eugene died Oct 18 1923
Belisle George J (Anna) carp h 158 Hathaway
Belisle Gilbert (Rose) cement blocks h 52 Arlington
Belisle Hannah wid Eugene h 443 Coggeshall
Belisle Henry carp res 27 Peckham
Belisle Napoleon (Mary J) carp h 27 Peckham
BELISLE VICTOR J (Sylvia) (Belisle & Son) 135 Clifford and Police sta 5 h at Acushnet
Belisle Wilfred (Alphonsine) trucking 135 Clifford h at Acushnet
Belisle Wm (Edith) laddermn Ladder 2 h 442 Sawyer
BELISLE & SON (Victor J and Gilbert Belisle) Manufacturers Concrete Blocks 135 Clifford Tel 5532-4 See Cement Block Department
Belitsky David (Sarah) tailor 1058 Purchase h 445 do
Bell Florence I W opr res 156 Sylvia
Bell Jennie weaver res 555 Purchase
Bell Joseph (Christina) lab h 229 Brook
Bell Joseph H (Alice) opr res 74 Fruit
Bell Louis (Josephine) gas mkr 214 S Water h 151 Cedar
Bell Mary wid Wm James h 74 Fruit
Bell Regina wid Henry h 16 Fielding
Bell Thomas W tillerman truck 1 res 246 Tremont
Bell Wm (Lena) butcher h 72 Ruth
Bell Wm (Florence) clk h 156 Sylvia
Bell Wm W (Janet M) variety 376 Kempton h 246 Tremont
Bella Hannah opr res 137 Perry
Bellai Henry opr h 480 Acushnet av
Bellamy Alice Mrs h 91 Conduit
Bellamy John C (Ella) fore h 34 Milford
Belland Severina wid Elzear died July 10 1923
Bellas Arthur (Kathyleen) shoe shiner h 95 Beetle
Bellavance Aurora opr res 32 McGurk
Bellavance Joseph (Mary L) opr h 32 McGurk
Bellavence Edmond (Anna) millwright h 15 Emma
Bellavence Sylvia (Delinia) opr h 792 Brock av
Belle Joseph W mach 463 First h at Fall River
Bellefeuille Riza (Zelphe) lab h 131 Wood
Bellenoit Adrian J (Alice) carp h 811 First
Bellenoit Alice L tel opr 57 N Second res 220 Mt Pleasant
Bellenoit Camilee D (Rose M) carp 172 N Water h 42 Locust
Bellenoit Cecile res 101 DeWolf

Slocum & Kilburn Mill Supplies
23 - 27 North Water Street Electrical Supplies
Tels. 5100 - 5101

THE FIRST NATIONAL BANK
Cor. UNION and PLEASANT STS. Telephone 31 and 32
COMPLETE BANKING SERVICE

Bellenoit George E (Clementine) newspaper foremn h 15 Ashland
Bellenoit Laura bkpr 101 Kenyon res 220 Mt Pleasant
Bellenoit Louis J (Melanie) woodwkr 37 Ashley boul h 102 DeWolf
Bellenoit M Rose clk 185 Union res 42 Locust
Bellenoit Ovile J (Mary L) carp 159 N Second h 50 North
Bellenoit Raoul C prntr res 102 DeWolf
Bellenoit Robert A clk res 102 DeWolf
Bellenoit Victor F (Leah) (Victor F Bellenoit & Co) h 220 Mt Pleasant
BELLENOIT VICTOR F & CO (Victor F Bellenoit) Clothing 1249 Acushnet av
Bellerose Jessie wid Louis res 290 Coffin av v
Belleval Gilbert lab res 359 N Front
Belleval Uclide opr h 359 N Front
Belleviau Arthur J jr res 102 Eugenia
Belleviau Arthur S (Zeleca) loomfixer h 102 Eugenia
Belleville Warehouse Co Wm Whitman pres Leonard C Lapham treas George R Hooper mgr 1 King
Belli Angelo (Argentina) h 151 Cedar
Belli Enrico (Regina) lab h 151 Cedar
Belli Luigi (Josephine) lab h 151 Cedar
Bellington Wm (Myrtle A) mach h 260 Mt Pleasant
Bellino John (Lucy) opr h 56 Reynolds
Bellisle Anna res 98 Clinton
Bellisle Clara res 98 Clinton
Bellisle Emma res 176 Elm
Belliveau Alfred carp res 74 Deane
Belliveau Alfred sheet metal wkr 1462 Pleasant h 124 Princeton
Belliveau Antoine wvr res 174 N Front
Belliveau Arthur (Nellie) elect 392 Ashley boul h do
Belliveau Belonie (Madeline) h 112 Eugenia
Belliveau Calixte second hd res 201 Nash rd
Belliveau Celina Mrs h 174 Phillips av
Belliveau Dominick lab res 269 Ashley boul
Belliveau Edmond J (Oselie) carp res 117 Princeton
Belliveau Edme opr res 269 Ashley boul
Belliveau Emil (Delia) mach h 124 Princeton
Belliveau Emile (Decil) 2d hd furn 350 N Front h 54 Bullard
Belliveau Freeman R clk 241 Ashley boul res 243 do
Belliveau Geneva insp res 3 Waverly
Belliveau Gerald sales res 3 Waverly
Belliveau Jeffrey (Angeline) gro 193 Middle h 74 Deane
Belliveau John (Jeanne) carp res 168 Shaw
Belliveau Joseph fruit dealer res 74 Deane
Belliveau Joseph lab res 174 Phillips av
Belliveau Joseph (Nathalie) h 269 Ashley boul
Belliveau Joseph A (Thelerise) elect contr 311 Coffin av h do
Belliveau Lenora opr res 118 High
Belliveau Lucy Mrs res 111 Rochambeau
Belliveau Mary opr res 269 Ashley boul
Belliveau Max (Salome) carp h 3 Waverly
Belliveau Oboe res 111 Rochambeau
Belliveau Reginald laundry wkr res 3 Waverly
Belliveau Rose L res 269 Ashley boul
Belliveau Vital (Matilda) lab res 124 Princeton
Bellmore Frederick H (Margaret) mgr h 71 Maple
Bello Antonio F opr h 83 Davis
Bellotti Anthony mach 218 State res 8 Seneca
Bellotti Christmas chauf 172 N Water res 674 Acushnet av
Bellotti Ernest (Johanna) lab 672 Acushnet av
Bellotti Giovanna Mrs gro 674 Acushnet av h do
Bellotti John T (Evelyn) woodwkr h 1256 Pleasant
Bellotti Madeline opr res 674 Acushnet av
Bellows John A died Feb 13 1924
Belliski Frank W (Inez) sales h 93 School
Belmarce Joseph (Virginia) opr h 261 S Second
Belmore Oscar (Catherine) opr h 868 County
Belohlarvek Charles drillwkr res 14 Holly
Belohlarvek Michael (Josephine) gro 14 Holly h do
Belohlarvek Sophie opr res 14 Holly
Beloin Germain (Margaret) weaver h 297 N Front
Beloin Raphael (Anastasia) weaver h 1370 Acushnet av
Belvery Fred W sales 107 N Second h at Fairhaven
Belyea Alfred B plmbr 216 Acushnet av h 168 Shawmut av
Belyea Frank L (Margaret) mgr 963 Purchase h 176 Palmer
Belyea George E (Lillian) loomfixer h 68 Shawmut av
Bembenek Antoni (Stella) opr h 12 Landry
Benac George auto rpr 62 Middle h 2623 Acushnet av
Benac George J mech res 2623 Acushnet av
Benac Joseph (Rosalina) h 2623 Acushnet av
Benac Joseph E (Eleanor) var 797 County h 307 Summer
Bence Frederick W overseer Wamsutta Mills h at N Dartmouth
Bendas John (Julia) opr h 10 Fulton ct
Bender Walter (Annie) real est h 24 Roosevelt
Benegnelli John (Mary) overseer 744 Acushnet av h 28 E Merrimac
Benevides Antone (Mary) opr h 202 Crapo
Beneveides Antone spinner h 79 Frank
Benevides Candida wid John h 4 Crapo
Benevides Evelyn opr res 79 Frank
Benevides John (Eose) ins agt h 4 Crapo
Benevides John C res 27 Thompson
Benevides Manuel (Delphina) driver 179 Front res 58 Sixth
Benevides Manuel (Mary) gro 117 Purchase h 27 Thompson
Benevides Mary opr res 79 Frank
Benevides Philomene res 202 Crapo
Benevides Philomenia Mrs res 79 Frank
BENEVOLENT AND PROTECTIVE ORDER OF ELKS New Bedford Lodge No 73 23 S Sixth cor School
Bengovitz Morris opr h 207 S Front
Benik Antone (Victoria) opr h 10 McGurk
Benjamin Albert (Diana) mgr 98 County h 56 Ashley
Benjamin Albina Mrs h 100 Princeton
Benjamin Andrea (Terese) carp h 1 E Durfee
Benjamin Byron E sales 99 Front h at Fairhaven
Benjamin Claire opr res 100 Princeton
Benjamin Donat (Delia) opr h 173 Query
Benjamin Edward (Rose) baker h 137 Wood
Benjamin Eva A opr res 100 Princeton
Benjamin Frank J jr (Dora) drillworker h 311 N Front
Benjamin Hervey (Elsie) pntr h 248 Ashley boul
Benjamin Honorat (Maria) gro 1404 Acushnet av h 301 Coffin av
Benjamin Hormidas J (Mary J) slubber tender h 202 County
Benjamin Irene A opr res 100 Princeton
Benjamin I W School 413 Sophie T Anthony prin 75 Division
Benjamin Jeanne A opr res 100 Princeton
Benjamin Joseph (Aurora) opr h 901 Brock av
BENJAMIN JOSEPH A (Donalda) Painter and Paper Hanger 301 Coffin av Tel 6578 h do See Painters and Decorators Department

Hemingway Bros. Transportation Co.
FAST MOTOR TRUCKING SERVICE
Between BOSTON — NEW BEDFORD — FALL RIVER
MAIN OFFICE AND TERMINAL 17-19 SWIFT ST. Tel. 3638
BOSTON OFFICE 10 LEWIS ST. Tels. Richmond.4043-3452

CLARK & HERZOG Plumbing and Heating
Telephones 5783
Residence, 1549-2 and 6526-4 372 Cedar Street, New Bedford, Mass.

Benjamin Josephine wid Albert h 53 Kenyon
Benjamin Lorenzo (Margaret) eyelet wkr res 87 School
Benjamin Loretta res 285 Rivet
Benjamin Matilda wid Clement h 301 Coffin av
Benjamin Octave (Mary) gro 962 S Water and 812 Kempton h at Fairhaven
Benjamin Oliver E (Regina) (Reliable Auto Laundry) 19 Mechanics la h 1283 Purchase
Benjamin Philidor (Rose) (P Benjamin & Son) h 141 Apponegansett
Benjamin Philip (Aldea) lab h 57 Kenyon
Benjamin P & Son (Philidor and Wilfred) gros 633 Brock av
Benjamin Rael mach res 301 Earle
Benjamin Robert lab 450 S Second h 4 Pine
Benjamin Roseanna Mrs died Jan 23 1924
Benjamin Stanislaus var 283 Rivet h 285 do
Benjamin Theodore clk 283 Rivet res 285 do
Benjamin Thomas (Julia) confr 77 Main h do
Benjamin Wilfred (P Benjamin & Son) r 141 Apponegansett
Bennedetti Pasquale (Gertrude) steamftr h 24[illegible] Nash rd
Bennett Albert (Edith) spinner h 197 Central
Bennett Arthur H dyer 53 William and 45 Hunter h 75 Walnut
Bennett Blanche M seam res 50 Hillman
Bennett Charles appr 447 Purchase res 355 Reed
Bennett Clarence W (Margaret L) (N B Dental Laboratory) 992 Purchase h at Fairhaven
Bennett Cora M sten W F Nye Fish Island res 124 Bullock
Bennett Edgar M (Alice K) mach h 191 Summer
Bennett Edward H (Grace S) sales h 323 Summer
Bennett Ellen res 67 Clara
Bennett Elmer E res 178 Rounds
Bennett Elsie M tchr Parker st sch res 178 Rounds
Bennett Ernest A (Emma) h 124 Bullock
Bennett Ethel opr res 197 Central
Bennett Francis F clk 366 [illegible] Front h at [illegible] Dartmouth
Bennett Franklin C (Gertrude) h 131 Summer
Bennett Homer G second hand res 124 Bullock
Bennett Isabelle weaver res 67 Clara
Bennett James lab res 67 Clara
Bennett Jennie F wid Edward N h 178 Rounds
Bennett Lucia E wid Willard B h 27 Ashland pl
Bennett Lulu M tchr James B Congdon sch h 73 Forest
Bennett Mabel E res 191 Summer
Bennett Mary E res 57 S Sixth
Bennett Mary E Mrs h 67 Clara
Bennett Merton E (The Go-Cart Shop) 1139 Purchase h at Fairhaven
Bennett Nellie C wid Richard H clk P Corp h 31 Cottage
Bennett Ralph M (Flora) asst supt 93 Rodney French boul h 355 Reed
Bennett Richard H jr clk U St Ry Co res 31 Cottage
Bennett Robert lab res 766 Kempton
Bennett Robert (Alice) sales h 193 Middle
Bennett Robert A (Lily) comber h 2 Durfee
Bennett Robert G (Mary E) h 57 S Sixth
Bennett Rowell E (Mary E) carp h 50 Hazard
Bennett Samuel T (Edna) wood wkr h 105 Newton
Bennett Sarah Mrs res 2299 Acushnet av
Bennett Susan C Mrs res 142 Hillman
Bennett Susan S hkpr 62 Campbell
Bennett Walter A (Laura) chauf 60 First h 64 Division
Bennett Walter E chauf 47 Cottage res 31 do
Bennett Wm res 124 Bullock
Bennett Winfred W (Bessie G) antiques 24 N Water h 1 Spruce
Benoit Adelard (Florida) opr h 211 Nash rd
Benoit Albert (Maria H) caarp 228 N Water h 237 Shaw
Benoit Albert (Elsie) pntr res 179 Earle
Benoit Alford F (Mary B) laundrymn h 462 Bolton
Benoit Alfred laundrymn 444 Bolton h 462 do
Benoit Alfred opr res 975 S Water
Benoit Alfred J (Nora) wvr h 188 Church
Benoit Armand mason res 2137 Acushnet av
Benoit Arthur (Hariette) iron wkr h 433 Cedar Grove
Benoit Arthur (Anesie) lab h 204 Coffin av
Benoit Arthur H res 8 Sears
Benoit Charles (Delia) weaver h 10 Yates
Benoit Charles E (Delia M) weaver h 10 Yates
Benoit Charles H (Lillian M) washmn 444 Bolton h 8 Sears
Benoit Charles H jr milkmn res 8 Sears
Benoit Edward F (Marilda) second hand h 186 Chestnut
Benoit George mach 463 [illegible] First h at Fairhaven
Benoit Ida winder res 3 Cornell pl
Benoit Isaac (Aurore) lab h 128 Rivet
Benoit Joseph bkpr 413 Coffin av res at Dartmouth
Benoit Joseph carp h 643 First
Benoit Joseph P died June 15 1923
Benoit Josiah opr res 643 First
Benoit Mabel dom res 186 Chestnut
Benoit Mabel E M clk P Corp res 8 Sears
Benoit Marcel (Exzina) carp h 1205 Acushnet av
Benoit Marguerite M Mrs opr h 28 Linden
Benoit Mary Mrs matron 43 Weld res 30 Ashley boul
Benoit Mary wid Joshua insp h 28 Linden
Benoit Mary C opr res 186 Chestnut
Benoit Napoleon (Eva) stone cutter res 296 Davis
Benoti Oliva H (Rose) watchmkr 1075 Acushnet av h 718 County
Benoit Paul lab res 200 Coffin av
Benoit Peter (Philomene) lab h 119 Belleville av
Benoit Regina opr res 3 Cornell pl
Benoit Samuel G (Roseanna) mason 2135 Acushnet av h do
Benoit Stanislaus T (Melina) jewelry 1075 Acushnet av and 1109 S Water h 218 Mt Pleasant
Benoit Walter R (Genevieve) sales 444 Bolton h 155 Shawmut av
Benoit Wilfred (Jennie) restr 1869 Acushnet av h 977 Bristol
Benoit Wm A (Jesuina) asst mgr 444 Bolton h 23 Hemlock
Benoit Wm G (Mary) lab h 60 County
Benoit Wm R (Rose E) gen mgr 444 Bolton h 36 Ryan
Benoit Wm Thomas (Gladys) chauf 99 Front h 32 Clark
Benson Clarence E (Agnes) supt 1357 Rodney French boul h at Fairhaven
Benson Claribel C wid Robert res 83 Sycamore
Benson George H (Della) fore h 107 Sycamore
Benson Helen res 83 Durfee
Benson John binder res 520 Coggeshall
Benson John L baker h 83 Durfee
Benson Lillian M sales 806 Purchase res 82 Armour
Benson Lucy wid Henry W h 82 Armour
Benson Paul L res 319 Reed
Benson Rosanna winder tndr res 83 Durfee
Benson Theophilus A (Mary) chauf h 98 Maple
Bent Elizabeth wid John h 24 Belleville rd
Bent E Flat (Clarice A) organist h 6 Eighth
Bent Frederick lab res 24 Belleville rd
Bent George H (Diana) mason h 143 Wood

KINYON'S COMMERCIAL SCHOOL
WILL FURNISH YOU OFFICE HELP FREE
DUFF BLDG., Cor. William and Pleasant Sts., NEW BEDFORD, MASS.

Frigidaire
Lighting Plants
Milking Machines
Water Systems
Electrical Appliances
Fixtures

CRANDON BROTHERS
Electrical Contractors DELCO Light Dealers
Phone 5619 Res. Tel's 1557-3 and North Rochester 19-23
816 Kempton Street New Bedford, Mass.

Bent John died Feb 26 1923
Bent Manuel (Mary) opr h 59 Grinnell
Bent Mary wid James R res 9 N Orchard
BENT WHITNEY J Gardner Automobiles Sales 65 Chancery Tel 7243 Service Richmond corner Robeson Tel 7396 h at Fairhaven See Automobiles Accessories and Garages Department
Bentley Arthur (Ethel) glass wkr h 185 Ash
Bentley Edwin L (Mary) drill mkr h 40 Ashley boul
Bentley Edwin R fore S O Co Fish Island h 6 Park pl
Bentley Elizabeth wid Loran T h 40 Ashley boul
Bentley Fred J (Annie) real est 45 Brigham h do
Bentley Geo Wm Co Joseph F Fitzpatrick mgr commers 222 Union rm 405
Bentley Joseph (Mary) warper h 423 Clinton
Bentley Lillian opr res 423 Clinton
Bentley Lillie E var 688 Brock av h 61 Dudley
Bentley Maude clk res 423 Clinton
Bentley Raymond B (Mary E) driver h 343 Kempton
Bentley Samuel E jr (Pearl L) (O'Brien & Bentley) 96 William rm 203 h 77 Rotch
Bento Antone (Mary) city lab h 90 Sidney
Bento Benjamin (Marie) opr h 66 Grinnell
Bento James J lawyer 234 Union h at Onset
Bento John (Rosie) opr h 421 First
Bento Jose (Mary) opr h 103 Phillips av
Bento Joseph (Mary) opr h 680 S Water
Bento Julio (Mary) driver h 24 Lombard
Bento Manuel (Maria) lab h 250 S Front
Bento Manuel opr h 85 Grinnell
Bento Mary opr res 250 S Front
Bento Virginio lab h 243 Front
Bento Wm lab res 52 Grinnell
Benton Charles E (Mary R) prin 105 William h 39 Ocean
Benton Julia S opr res 57 Dudley
Benton Rita opr res 57 Dudley
Benton Ruth A sten res 39 Ocean
Benton's Business School Charles E Benton prin 105 William
Benway Ellen C h 39 High
Berard Alfred P book finisher 128 Union rm 526 Summer
Berard Elise opr res 912 S Water
Berard Eugene (Grace) opr h 9 Roosevelt
Berard Henry (Minnie B) second hd 40 Ruth h 28 George
Berard Joseph (Georgiana) fixer h 134 County
Berard Napoleon J third hd res 526 Summer
Berard Napoleon J jr (Helen W) druggist 274 Cedar h 276 do
Berche Jules (Josephine) opr h 42 Ashley
Berche Jules jr (Albertine) vulcanizer 1622 Acushnet av h 1620 do
Bergen Wm F jr cond U St Ry Co res 91 Willow
Berger Joseph (Georgianna) loom-fixer h 141 Reynolds
Berger Wilfred opr res 1205 Acushnet av
Bergeron Adelard (Regina) pntr h 180 Blackmer
Bergeron Albert opr res 359 Ashley boul
Bergeron Albert J (Bertha) h 718 County
Bergeron Alfred (Rose A) mach 318 Shaw h 356 Shaw
Bergeron Alfred (Cordelia) opr h 175 Eugenia
Bergeron Anna wid Arthur h 359 Ashley boul
Bergeron Antonette bkpr 605 Summer 187 Hersom
Bergeron Arthur (Alice) driver 204 Davis
Bergeron Arthur (Magdelena) wvr h 309 Query
Bergeron Arthur L opr res 180 Blackmer
Bergeron Aurette opr res 180 Blackmer
Bergeron Clifford wvr h 9 Jean
Bergeron Cora Mrs hkpr 692 Acushnet av
Bergeron Diana clk 1105 S Water res 119 Tallman
Bergeron Donat (Rose) h 14 Emma
Bergeron Edmond opr res 51 Deane
Bergeron Edmond (Zilda) h 38 Bentley
Bergeron Elaine clk res 474 County
Bergeron Ernest (Dora) driver h 20 Ethel
Bergeron Eugene (Adele) baker h 12 Emma
Bergeron Ezilda res 38 Bentley
Bergeron Ferdinand (Emma) fixer h 161 Cove
Bergeron George A auto rpr 568 N Front res 1627 Acushnet av
Bergeron Henri (Mary) weaver h 500 N Front
Bergeron Honore died Oct 1 1923
Bergeron Hormidas (Maria) clk 605 Summer h 174 Central
Bergeron Ina insp res 359 Ashley boul
Bergeron Joseph G clk 1215 Acushnet av h 119 Tallman
Bergeron Joseph H (Adeline) carp h 45 Sycamore
Bergeron Joseph H (Victoria) lab rear 210 Tinkham
Bergeron Joseph H jr (Ida) meat ctr 968 Acushnet av h 415 Ashley boul
Bergeron Joseph W prov 605 Summer h 210 Tinkham av
Bergeron Leo A clk 339 Dartmouth res 359 Ashley boul
Bergeron Leopold (Reginia) carp h 3347 Acushnet av
Bergeron Mary hkpr 475 Purchase
Bergeron Mary L wid Joseph drsmkr h 43 Linden
Bergeron Odilon (Regina) pntr h 180 Blackmer
Bergeron Oliver res 174 Central
Bergeron Omer (Delia) carp h 150 Sylvia
Bergeron Omer jr clk res 150 Sylvia
Bergeron Omer A clk 201 Union res 230 Hersom
Bergeron Onesphore (Antoinette) opr n 210 Coffin av
Bergeron Ora opr res 500 N Front
Bergeron Paul opr res 210 Tinkham
Bergeron Phidine (Mary) opr h 12 Covell
Bergeron Raoul (Alice F) ins agt 222 Union rm 200 h 302 Brook
Bergeron Rebecca opr res 119 Tallman
Bergeron Regina Mrs var 3347 Acushnet av h do
Bergeron Romeo N (Flora P) pntr h 58 Arlington
Bergeron Romeo O clk 156 County res 180 Blackmer
Bergeron Rosario (Amelia) opr h 36 Bentley
Bergeron Rose opr 500 N Front
Bergeron Samuel (Marion) h 78 Rodney French boul
Bergeron Stanislaus (Georgiana) opr h 14 Emma
Bergeron Theodore (Anna) carp h 114 Belleville rd
Bergeron Theodore opr res 9 Jean
Bergeron Wilfred clk res 161 Cove
Bergeron Wm clk 566 Pleasant
Bergeron Wm clk res 150 Sylvia
Bergeron Wm (Bertha) cook res 683 First
Bergeron Zepherin baker 1070 County h at Acushnet
Bergeron Olaf H (Cecelia) grinder res 278 Dartmouth
Bergstrom Carl F W tchr High sch res 147 William
Bergquist Olaf (Maria) opr h 285 Rivet
Berkley Frank sales 99 Front h 77 South
Berkman Hannah S clk 185 Union res 184 Bonney
Berkman Joseph (Lena) shoe rpr 184 Bonney h do
Berkman Katherine bkpr 185 Union res 184 Bonney
Berkowitz Julius (Sophia) shoes 1085 S Water h 105 South
Berkowitz Leo sales 774 Purchase rm 5 res 105 South
Berkowitz Miriam student res 105 South
Berkowitz Rebecca h 105 South
Berliawsky Leo clk 736 Pleasant res 77 South
Bernard Adelarde (Arzelia) ldgh h 5 Park pl
Bernard Albert (Lucy) roofer res 592 First
Bernard Alfred A (Lydia) wvr h 61 Covell
Bernard Annie M Mrs clk h 6 Penniman
Bernard Antone (Mary) opr h 200 Coffin av
Bernard Arthur (Irene) wvr h 18 Peckham
Bernard Arthur F (Sarah) mach h 191 County
Bernard Aurore cashr 180 Union res 142 Deane
Bernard Edward P died July 17 1923
Bernard Emilda student res 724 Brock av
Bernard Emma Mrs h 592 First
Bernard Francis M (Mary E) real est h 724 Brock av

JONATHAN HANDY CO.
28-30 WILLIAM STREET
Tel. 327
IRON AND STEEL
HEAVY HARDWARE
BLACKSMITH SUPPLIES

STAR STORE
NEW BEDFORD
Phone 14
Men's Clothing

Bernard Frank opr res 25 William
Bernard Frank J (Anna) brusher h 77 Sidney
Bernard Georgianna Mrs h 103 David
Bernard Henry (Blanche) contr h 35 Clifford
Bernard Hubert (Marie) weaver h 167 Eugenia
Bernard Irene sten 888 Purchase rm 312 res 44 Beetle
Bernard John cook res 54 Elm
Bernard John (Aldea) wood chopper h 3 Marvin
Bernard Leontine opr res 103 David
Bernard Lucy M res 5 Park pl
BERNARD OZA (Artimene) Contractor and Builder 73 Tarkiln Hill Road cor Acushnet av h do Tel 8111-2 See Contractors & Builders Department
Bernard Stephen (Alice) opr h 36 McGurk
Bernard Sylvia wid Edward h 233 Belleville rd
Bernard Theodore (Clara) contr h 200 Hudson
Bernard Wilfred (Delima) carp h 142 Deane
Bernard Wilfred (Helena) musician h 44 Beetle
Bernard Wm lab res 233 Belleville rd
Barnardini Joseph (Mary) jan h 3 Harper ct
Bernardino Manuel (Emily) opr h 49 Hall
Bernardo Antone (Louise) opr h 369 Coggeshall
Bernardo Jose (Maria) barber 218 Coggeshall h 216 do
Bernardo Joseph (Amelia) opr h 119 Division
Bernardo Joseph res 118 Bates
Bernardo Manuel (Theresa) drill mkr h 85 Mosher
Bernardo Manuel (Maria) lab h 71 Rivet
Bernie Regina wid Pete hkpr res 14 Linden
Bernier Adelard (Emma) changer over h 10 Roosevelt
Bernier Aldea res 629 Purchase
Bernier Amede (Alphee) weaver h 3 Cornell pl
Bernier Antonia res 106 Ruth
Bernier Arthur (Ora L) weaver h 159 Tinkham
Bernier Azilda wvr res 1671 Acushnet av
Bernier Cyrille (Laura) loomfixer h 29 Pontiac
Bernier Damase (Cecile) sexton St Anthony's R C ch h 84 Nye
Bernier Ernest lab res 32 Division
Bernier Flora bkpr res 20 McGurk
Bernier George opr res 988 S Water
Bernier George (Philomene) third hd h 106 Ruth
Bernier George (Kathaleen) weaver res 18 McGurk
Bernier George jr weaver res 106 Ruth
Bernier John lab res 14 Tarkiln Hill rd
Bernier John (Philomene) opr h 20 McGurk
Bernier John E (Harriet) jan J D DeValles sch h 61 Summer
Bernier Joseph (Mary H) opr h 32 Division
Bernier Leo A clk 101 Clark res 116 Acushnet av
Bernier Marie Mrs opr res 27 Arlington
Bernier Matilda weaver h 20 Cove
Bernier Medora opr res 3 Cornell pl
Bernier Nellie bkpr res 20 McGurk
Bernier Omer weaver res 84 Nye
Bernier Oscar (Lila G) lab 2243 Purchase h 274 Phillips av
Bernier Oscar A weaver res 3 Cornell pl
Bernier Paul (Rosanna) tmstr h 149 River rd
Bernier Rosanna wid Aime opr res 133 Bullard
Bernier Wm (Nellie) opr h 89 Emma
Bernique Adrienne res 570 N Front
Bernique Lucien (Eliza) h 224 Ashley boul
Bernique Paul (Clara) driver h 510 N Front
Bernor Alfred (Mary) chauf h 15 Morton ct
Bernstein Ida clk 790 Purchase res 66 Central
Bernstein Max (Sophie) silks 684 Purchase h 334 Pleasant
Bernstein Solomon (Fose) shoe rpr 1674 Acushnet av h 66 Central
Berque Frederick (Rose) fixer h 211 Hathaway
Berque Frederick jr weaver res 211 Hathaway
Berquist Olaf (Mary) glassctr h 283 Rivet
Berry Albert laddermn Ladder 2 res 1117 Acushnet av
Berry Alfred creamer h 62 Hathaway
Berry Annie opr h 91 Mt Vernon
Berry Annie A Mrs died Feb 20 1923
Berry Betsey Mrs opr h 43 Roosevelt
Berry Chauncy I (Elizabeth) decorator 154 Union h 61 Summer
Berry Ernest (Annie) loomfixer h 118 Adams
Berry Horatio (Clara) mach h 123 Milford
Berry James W (Lillian) police sta 5 h 80 Clark
Berry Julia A Mrs h 142 Arnold
Berry Juliette student res 87 Tallman
Berry Wm (Annie) opr h 72 Ruth
Berry see Bury
Berthiaume Albert J (Viola) glassctr h 339 Court
Berthiaume Bldg 164 Rivet
Berthiaume Elzear (Leda) loomfixer h 139 Bullard
Berthiaume Emile M (Leonthine) photo 164 Rivet h do
Berthiaume E E Philip (Clarenda) news 877 S Water h 189 Blackmer
Berthiaume Henry (Coronda) opr 162 County
Berthold Mary Mrs h 500 Allen
Bertholet August died Jan 11 1924
Bertholet Floratine wid August h 64 Robeson
Bertholet Herbert clk 1705 Acushnet av h 64 Robeson
Bertholet Vincent (Emilia) opr h 0 Pelletier
Bertignono Jane wid Peter h 6 Wall
Bertignono John F opr res 6 Wall
Bertman Morris (Ida) merchant h 18 Myrtle
Bertoldo Jose M (Rosie) carder h 23 Hammond
Berton Joseph (Mary L) carder 75 Hathaway
Bertram Frank A res 220 Pleasant
Bertram Frank M nurse h 220 Pleasant
Bertram Helen S Mrs asst bkpr 555 Pleasant h at Fairhaven
Bertram John & Son (Lawrence E) roofers 59 Borden
Bertram J Franklin (Hattie) wheelwright h 202 Allen
Bertram Katherine h 220 Pleasant
Bertram Kenneth D pay clk Potomska Mills rem to Fairhaven
Bertram Lawrence E (Alice T) (John Bertram & Son) 59 Borden h do
Bertram Oliver P ins agt 888 Pleasant rm 514 res 220 Pleasant
Bertram Prescott ins res 220 Pleasant
Bertram Richard (Catherine) carp h 44 Liberty
Bertrand Alcibade (Rose) fixer h 219 Hathaway
Bertrand Alexander clk res 199 Clinton
Bertrand Alfred E opr res 169 Aquidneck
Bertrand Anna M R piano tchr 1394 Acushnet av h do
Bertrand Antonia wid Wilfred h 169 Aquidneck
Bertrand Edward A clk 516 Summer r 169 Aquidneck
Bertrand George clk 164 Ashley boul r 169 Aquidneck
Bertrand Joseph (Mary A) clk h 4298 Acushnet av
Bertrand Joseph (Florida) quiller h 16 Abbott
Bertrand Leonel pntr res 1205 Acushnet av
Bertrand Napoleon (Rose) driver h 209 Cedar Grove
Bertrand Napoleon (Matilda) lab h 124 Holly
Bertrand Onesiforte (Celia) pntr h 89 Beetle
Bertrand Paul auto rpr 107 N Second res 124 Holly
Bertrand Peter J (Abbie) trucker h 2½ Willis
Bertwistle Leonard (Sarah E) collr h 329 Shaw
Bertwistle Teresa wid James h 173 Shawmut av
Berube Albert res 551 Belleville av
Berube Albertine drsmkr res 158 County
Berube Alma weaver res 901 Brock av
Berube Alpheda opr res 143 Central
Berube Amede (Delima) junk h 551 Belleville av
Berube Antone (Avolia) h Chaffee
Berube Arsene (Lovetta) ins agt 688 Pleasant h 206 Whitman
Berube Arthur opr res 46 Query
Berube Arthur A (Lumina) loom fixer h 440 Sawyer
Berube Daniel (Rebecca) opr h 4 Stapleton
Berube Edward (Alexina) opr h 81 Independent

ALDEGE CHAUSSE FUNERAL DIRECTOR AND EMBALMER
Private Ambulance Service Tel. 1400

The Fashion Furrier FURS MADE TO ORDER
FUR STORAGE CLEANING DYEING AND REPAIRING
762 Purchase St., Bristol Bldg. New Bedford, Mass. Phone 4681

Berube Edward jr opr res 81 Independent
Berube Emile auto mech 1382 Purchase res 392 Wood
Berube Ernest (Marion) quarry mn h 46 Query
Berube Eugene (Elsie) driver h 75 Crapo
Berube Eugenia res 158 County
Berube Eva opr res 143 Central
Berube Joseph (Antonia) loomfixer h 317 Davis
Berube Joseph A (Mary) janitor 912 S Water h 62 County
Berube Joseph T (Angelina) clk h 122 Princeton
Berube Josephine h 158 County
Berube Josephine wid Joseph dom res 158 County
Berube J Arthur fore 261 S Water h at Fall River
Berube Louis (Mary) carp h 301 Sawyer
Berube Louis opr res 1076 S Water
Berube Mary opr res 194 N Front
Berube Moise (Mary) carder h 143 Central
Berube Napoleon (Alphonsine) opr h Tobey nr Acushnet av
Berube Noel (Odela) twister h 46 Query
Berube Victoria L h 900 Pleasant
Besarra Antone F ice 457 Court
Besarra Joseph F (Laura M) carp h 457 ourt
Berube Yvonne reeler res 46 Query
Beserosky Louis (Jennie) h 76 Clark
Beserosky Robert mgr res 76 Clark
Beserosky Simon (Sime) dry gds 1502 Acushnet av h 132 Clark
Beserosky Wm (Ethel) (Standard Electrical Co) 1483 Acushnet av and 736 Pleasant h 57 Arnold
Besse Allen D asst designer Wamsutta Mills h at Fairhaven
Besse Benjamin H (Mary Eva) mtrmn h 27 Reynolds
Besse Edward L mgr 272 S Water h at Fairhaven
Besse Fannie W wid Lott P sten 163 Pleasant h 35 Tremont
BESSE FREDERICK W (Lillian P) (New Bedford Steam Carpet Beating & Rug Co) North cor N Water h 1101 Pleasant
Besse Harry G (Martha A) elect h 60 Peckham
Besse Henry W (Nancy) mach 772 Pleasant h 194 Kempton
Besse Joshua (Mary) clk 5 Bentley h 15 Marvin
Besse Joshua pntr 101 Middle h at New Bedford
Besse Lemuel F (Delia) hdw 772 Pleasant h 185 Cedar
Besse Millage G (Eva) fore 123 Front h 78 Jonathan
Besse Seth J (Clara W) asst mgr 163 Pleasant and treas 272 S Water h 58 Arnold
Besse Susan wid Benjamin S h 83 Kempton
Besse Willard clk 892 Kempton res Jonathan
Bessett Eva res 168 Butler
Bessett Evelem clk res 525 S Second
Bessett Yvonne res 168 Butler
Bessette Alcibiade (Emma) weaver h 204 Nash rd
Bessette Alfred G (Evelina) carp 102 Branscomb
Bessette Alfred M drugs 1761 Acushnet av h 59 Central
Bessette Alfred S (Helen F) driver 73 Chancery res 34 Concord
Bessette Alphonse (Eulalie) opr h 65 Kenyon
Bessette Arthur (Olivia) fishermn h 69 Washburn
Bessette Arthur N (Laura) clk 1 Willis h 311 Coggeshall
Bessette Benjamin (Hortense) Garage 127 Oak h 525 S Second
Bessette Charles opr res 1771 Acushnet av
Bessette Charles E milkmn res 2266 Acushnet av
Bessette Dieudonne steamftr res 131 Nye
Bessette Donat clk 870 Brock av res 166 Butler
Bessette Edward clk 1103 Acushnet av res Holly
Bessette Edward weaver h 9 Viall
Bessette Ellen Mrs died Jan 25 1924
Bessette Emeline Mrs h 63 Hicks
Bessette Ernest (Clara) wvr h 130 Tinkham
Bessette Eugene (Maria) clk 1892 Acushnet av h 354 Ashley boul
Bessette Evelyn G clk 185 Union res 525 S Second
Bessette George clk 1201 Acushnet av res 59 Central
Bessette George drugs res 59 Central
Bessette George (Elvira) elev opr h 46 Short
Bessette Honorius (Alice) pntr h 70 Eugenia
Bessette Hormidas (Eva) weaver h 130 Tinkham
Bessette Harvey sales 876 Acushnet av res 69 Washburn
Bessette Henry (Ethel) firemn on govt boat h 209 Kempton
Bessette Irene A clk 185 Union res 109 Ashley boul
Bessette Jean (Armanda) weaver h 491 N Front
Bessette Joseph (Adele) opr h 2266 Acushnet av
Bessette Joseph (Edna) opr h 339 North Front
Bessette Joseph A (Mary) mach res 2266 Acushnet av
Bessette Joseph E (Marion) chauf Hose 2 h 96 Irvington
Bessette Joseph M (Mathilda) loom fixer h 135 Central
Bessette Julia wid Augustus h 96 Holly
Bessette J Edward sales 160 Clinton res 96 Holly
Bessette Laura C mayor's sec 20 Municipal bldg res 84 Park
Bessette Lillian opr res 63 Hicks
Bessette Leo U S A res 84 Park
Bessette Leon lab res 2266 Acushnet av
Bessette Macaulic (Amanda) pharm 1859 Acushnet av res 470 Ashley boul
Bessette Malvina Mrs h 19 Hicks
Bessette Marie L speeder tndr res 96 Holly
Bessette Marion sorter 591 Summer res 190 Mt Pleasant
Bessette Mary Mrs res 130 Tinkham
Bessette Michael (Amelia) h 491 N Front
Bessette Michael jr weaver h 491 N Front
Bessette Napoleon (Josephine) 3d hd h 1090 Acushnet av
Bessette Nelson clk res 491 N Front
Bessette Noe (Ida) mule spinner h 491 N Front
Bessette Orpha wid Alfred h 84 Park
Bessette Oza (Eva) pntr h 107 Beetle
Bessette Pierre (Flavian) opr h 1090 Acushnet av
Bessette Pierre N (Anna) h 1090 Acushnet av
Bessette Rene chauf 591 Summer res 190 Mt Pleasant
Bessette Romes res 135 Central
Bessette Severine lather res 953 Purchase
Bessette Ulalie h 65 Kenyon
Bessette Victor L bkpr 915 Acushnet av res 1293 do
Bessette Wilfred (Mary) clk 1747 Acushnet av h 131 Nye
Bessette Wm fore 380 Sawyer res 171 Ashley boul
Bessette Wm A (Evelina) plmbr h 118 Clark
Bessette Yvonne clk res 525 S Second
Bessette Yvonne clk 1065 S Water res 168 Butler
Bessette Yvonne mlnr 956 S Water res 63 Delano
Bessette Zephir (Orise) (Summer St Laundry) 591 Summer h 190 Mt Pleasant
Bessette Zephir (Josephine) overseer h 166 Langlois
Bessette & Tremblay Co (Zephir Bessette Edward Tremblay) lndry 591 Summer
Bessey Alice J Mrs h 158 Mill
Bessey Alice J wid Allan R h 210 Whitman
Bessey Allan R died June 23 1923
Bessey Wm H chauf res 158 Mill
Best Albert E clk 308 Purchase res 45 Bay
Best Chester A W (Elizabeth H) sec-treas 35 Nauset h 61 Locust
Best Christopher A (Mary E) asst supt 163 Pleasant h 117 Maple
Best Frederick W (Louise) sausage mkr 337 S Second h 13 Adams
Best Fritz sausage mkr 337 S Second res 13 Adams
Best George (Kuechler Bros) 337 S Second h 329 do
Best John (Louise) h 1132 Acushnet av

MICHAUD & DUPRE
Clothiers and Furnishers Dealers in Uniforms
956 ACUSHNET AVE. PHONE 1818

WALSH & CO.
CONTRACTORS AND BUILDERS
Room 307 OLYMPIA BUILDING NEW BEDFORD, MASS.

Best Wm J (Elizabeth) janitor h 45 Bay
Beswick Catherine M clk 163 Pleasant h at Fairhaven
Beswick Isla M mgr res 399 Union
Beswick James H (Amy) stmftr h 36 Chancery
Beswick Thomas (Maud) h 25 Fielding
Betagh Harry R reporter 558 Pleasant rm 14 res at Fairhaven
Beter George (Kaffa) weaver h 303 Collette
Betham Wm (Annie) weaver h 5 Emery
Bethel African Meth Epis ch 318 Kempton
Bethel Ernest (Edith) fore 116 Front h 283 Collette
Betley Stanislawa (Josephine) opr h 119 Mott
Bettencourt Albert J pharmacist res 156 Armour
Bettencourt Alma J wid Joseph clk 1243 Acushnet av h 27 Bates
Bettencourt Americo opr res 73 Arlington
Bettencourt Anna seam 794 Purchase res 2039 do
Bettencourt Antone (Ludra) opr h 72 Sagamore
Bettencourt Catherine wid Cesar h 43 Hemlock
Bettencourt Charles opr res 57 Bank
Bettencourt Clotilda opr h 25 Lombard
Bettencourt Ernest city lab res 57 Nelson
Bettencourt Frank opr res 57 Bank
Bettencourt Frank h 31 Sidney
Bettencourt Frederick E (Mabel K) carp h 14 Vine
BETTENCOURT FURNITURE CO (Joseph P Silveira) 437 S Second Tel Connection
Bettencourt Hazel opr res 57 Bank
Bettencourt Isabell wid Bonaventura h 57 Nelson
Bettencourt John A (Albina) mason h 82 Katherine
Bettencourt John J sales h 335 Rockdale av
Bettencourt Joseph driver res 31 Sidney
Bettencourt Joseph elev opr 693 Purchase h at Fairhaven
Bettencourt Joseph opr res 116 Purchase
Bettencourt Joseph A (Mary) opr 66 Independent
Bettencourt Joseph A jr clk 161 Coffin av res 200 Coffin av
Bettencourt Joseph C (Mary) lab h 156 Armour
Bettencourt Joseph D (Louisa) janitor 794 Purchase h 1077 Plainville rd
Bettencourt Laura bkpr res 22 Rockland
Bettencourt Laura sten 96 William rm 214 res 22 Rockland
Bettencourt Louis box man 99 Front res at N Dartmouth
Bettencourt Louise opr res 1077 Plainville rd
Bettencourt Manuel (Elisa) firemn h 10 Thompson
Bettencourt Manuel (Mary) gro 185 Rockland h 189 do
Bettencourt Manuel C (Louise T) P Corp h 30 Sidney
Bettencourt Manuel J druggist 161 Coffin av res 1077 Plainville rd
Bettencourt Manuel J sales 10 N Sixth res 335 Rockdale av
Bettencourt Manuel J tailor 758 Purchase rm 11 res 327 County
Bettencourt Marie A mlnr 18 Allen h do
Bettencourt Mary winder res 84 Dunbar
Bettencourt Mary res 125 N Front
Bettencourt Mary Mrs res 128 Bonney
Bettencourt Mary wid Francisco res 84 Dunbar
Bettencourt Mary R opr res 200 Coffin av
Bettencourt Mary S Mrs h 60 Grinnell
Bettencourt Mary S wid Manuel L h 57 Bank
Bettencourt Matthew (Mary) opr h 132 Thomson
Bettencourt Wm J (Sarah) restr 34 Cove h do
Bettencourt Zozimo (Maria) opr h 2039 Purchase
Better Brushes Inc Leonard Somerville mgr 888 Purchase rm 319
Betts George (Alice) var 427 S Front
Beushausen Alice Mrs mus tchr 360 Bedford h do
Beushausen Louis W (Alice) motor winder 23 N Water h at Fairhaven
Beveridge Albert lab res 491 Purchase
Beveridge Henry (Gatie) chauf 77 Forest r 80 Allen
Beveridge Hugh (Anna) (Blackstone Valley Comb Works) 77 Forest h 80 Allen
Beveridge Margaret h 105 Bonney
Bevi Pasquale (Josephine) lab h 37 Maxfield
BEYER FRED W (Mary A) (State Welding & Cutting Co) 126 Belleville rd h 30 Rock Acushnet Tel Tel 6693-3
Bherer Alphonsine hkpr res 3572 Acushnet av
Bianca John (Maria) opr h 171 Coggeshall
Bianca Salvatore (Angela) opr h 171 Coggeshall
Bibber John S (Julie E) h 327 Clinton
Bibbey Albert (Elizabeth) wvr h 342 Nash rd
Bibby Doris res 263 Palmer
Bibby Harry (Mary J) baker h 271 Tinkham
Bibby James spinner res 171 Princeton
Bibby Margaret Mrs opr h 97 Locust
Bibby Wm battery rpr 796 Pleasant res 342 Nash rd
Bibby Wm (Elizabeth A) shpr 73 N Water h 1345 Ashley boul
Bibby Wm J (Emma) opr h 171 Princeton
BIBEAU AL E (Eva) (Bibeau & Plante) 1150 Purchase h 490 Acushnet av Tel Conn
Bibeau Arthur (Matilda) loomfixer h 276 Collette
Bibeau Louis O (Wilhelmina) tinsmith 289 Cedar Grove h 247 do
BIBEAU & PLANTE (Al E Bibeau Adolphe Plante) Oakland Six Agency and Service Station Car Agency 1150 Purchase Tel Conn See Auto Department
Bicker James (Diana) opr h 359 Coggeshall
Bickerstaff Charles B (Eunice M) cond U St Ry Co h 195 Shawmut av
Bickerstaff Elinor tel opr 57 N Second res at Fairhaven
Bickerstaff Isabel clk 34 Prospect res at Fairhaven
Bielawski Peter (Stanislawa) opr h 194 N Front
Bielefeld Richard (Theresa) U S N res 69 Swift
Bielenski Anton (Brunslawa) lunch 157 N Front h 152 do
Bielenski John (Catherine) opr h rear 8 Hicks
Bielinski Stanislaw (Stanislawa) opr h 66 Deane
Bielski Joseph (Rose) opr h 47 Washburn
Bielski Kate Mrs opr h 24 Howard
Bien Alicia opr res 34 Ashley boul
Bienia Joseph (Mary) weaver h 62 Hathaway
Bienvenue Hector (Mary Jane) opr h 27 Bullard
Biesadecki Leon (Julia) lab h 16 Grandfield
Bieu Ralph H elect 104 Union res 7 Cornell pl
Biewer John (Mary) weaver h 475 Coggeshall
Bigelow Alfred P (Catherine) lab h 74 Myrtle
Bigelow Alfred P jr plmbr hlpr res 74 Myrtle
BIGELOW EDWARD P (Laura N) Furniture 298 Acushnet Av Tel 1939 h 198 Clinton
Bigelow E Russell rem to Boston
Bigelow Helen L rem to Boston
Bigelow Lillian opr res 74 Myrtle
Bignelli John (Mary) opr h 28 Merrimac
Billings Frederick E dentist 80 Spring h 147 William
Billings George H (Louise) msgr h 139 Chestnut
Billington Charles (Harriet) h 461 Coggeshall
Billington Elizabeth A wid Thomas var 85 Linden h 93 do
Billington Ernest T student res 93 Linden
Billington Harry driver res John Billington's Braley rd
Billington Henry appr 950 S Water res 41 Larch
Billington Henry (Esther) twister h 41 Larch
Billington James (Sarah) opr h 92 Tallman
Billington John (Nancy E) farmer h Braley rd
Billington Thomas died Feb 5 1923
Billington Wm (Myrtle W) mach res 260 Braley rd
Billodeau Arthur hlpr res 166 Bates av
Billodeau Augustine opr res 166 Bates
Billodeau Eva opr res 166 Bates

WILLIAM ROBERTS, 1460 Acushnet Av.
BUILDERS' HARDWARE, PAINTS, VARNISHES
SPORTING GOODS VULCANIZING REPAIRS

LINCOLN Ford FORDSON
Pearl and Purchase Streets
HEADQUARTERS
MOTOR SALES COMPANY
Telephone 8100

Billodeau Lea res 166 Bates
Billodeau Olive opr res 166 Bates
Billodeau Wilfred (Christine) h 166 Bates
Bilodeau Celina wid opr h 107 Acushnet av
Bilodeau Ernest wood wkr 142 Nye h at Fairhaven
Bilodeau Louis mtrmn h 12 Beetle ct
Bilodeau Ludger res 132 Tinkham
Bilodeau Mary C wid Joseph molder h 68 Tallman
Bilsborough Alfred (Margaret) weaver h 12 Woodlawn av
Bilsborrow Alfred (Ellen) pntr h 45 Ellen
Bilsborrow Alice weaver h 193 Weld
Bilsborrow Mary A opr res 93 Weld
Bilsborrow Mary M wid James died March 19 1923
Bilsky Morris (Rose) ladies furngs 900 S Water h 194 County
Bindas Andrew died Oct 3 1923
Bindas Victoria wid Andrew var 33 Hicks h 22 Washburn
Binder Oliver L firemn 123 Front h at Mattapoisett
Binette Joseph (Rose) opr h 53 Ashley
Binette Mary R student res 53 Ashley
Binette Philip rpr res 53 Ashley
Bingham Caroline C wid Richard res 254 Arnold
Bingham Forrest E (May) master mechanic 1357 Rodney French boul h 254 Arnold
Bingham Henry J res 254 Arnold
BINNS ABRAHAM (Velida) Sec Weavers' Union 746 Pleasant h 118 Maxfield
Bioga Manuel opr h 30 McGurk
Birch Abraham (Jane) spinner h 673 Brock av
Birch Alice drawer-in res 673 Brock av
Birch Charles E (Amelia) weaver h 132 Holly
Birch Isabella wid Robinson 459 Summer
Birch Jane opr res 673 Brock av
Birch John elect 245 Union
Birch Nellie drawer in res 673 Brock av
Birch Peter (Eleanore) opr h 168 Belleville rd
Bird Horace A (Edith F) chauf Engine 9 h 920 Belleville av
Bird John spinner res 258 Coffin av
Bird Wm (Maggie) sales 790 Purchase h 32 Emery
Birdsall John W (Lillie) loomfixer h 277 Lowell
Birley Richard (Jane) opr h 748 First
Birmingham Kate hkpr Hotel Lincoln res do
Biron Albert M mgr 71 Clifford h 84 do
Biron Arthur (Blanche) carp h 2473 Acushnet av
Biron Moses (Mary) dairy 71 Clifford h 84 do
Biron Rosario chauf 71 Clifford res 84 do
Biron Yvonne opr res 84 Clifford
Birtwell Richard (Rosa) weaver h 860 Brock av
Birtwistle Christopher J buyer 185 Union h at Fairhaven
Birtwistle Frank (Sophia M) dentist 1265 Acushnet av h 4385 do
Birtwistle Fred (Annie) second hd h 348 Davis
Birtwistle George (Christinia) weaver h 258 Tinkham
Birtwistle George (Maggie) weaver h 79 Ashley boul
Birtwistle Joseph shipper 474 Acushnet av res 173 Shawmut av
Birtwistle Leonard collr 790 Purchase res 329 Shaw
Birtwistle Roby H Mrs tel opr Wamsutta Mills h at Fairhaven
Birtwistle Teresa wid James h 173 Shawmut av
Bisaillon Dominique (Maline) chauf 1787 Purchase h 869 County
Bisaillon Joseph clk 157 Union h at Fairhaven
Bisbee Frank M (Annie) contr h 498 Union
Bisbee Robert C chemist 214 S Water h at Fairhaven
Biscat John res 12 McGurk
Biscat John (Maria) fisherman h 12 McGurk
Biscat Joseph res 12 McGurk
Biscat Mary opr h 12 McGurk
Bischko John (Veronica) changer over h 386 Cedar
Bischko Rose sten res 386 Cedar
Bischoff Alma M bkpr 692 Purchase 175 William
Bisco Helen wid Harry clk res 333 Kempton
Bishara John (Helen) opr h 601 Acushnet av
Bishop Clara M bkpr 48 Lindsey h at No Dartmouth
Bishop Dorothy E tchr Abraham Lincoln sch res at Fairhaven
BISHOP FRANK (Minnie) (Frank Bishop & Son) 48 Lindsey h N Dartmouth
BISHOP FRANK JR (Mary) (Frank Bishop & Son) h at N Dartmouth
BISHOP FRANK & SON (Frank Bishop and Frank Bishop Jr) Roofers 48 Lindsey Tels Business 5036 Residence 41-15 See Roofers Department
BISHOP J W CO J A Sullivan Manager Tel 6884-R W Foster Estimator A H Wood Paymaster General Contractors Standard Bldg 6 Market Tel 1221 Offices at Worcester New York Boston Providence and Bridgeport See Contractor Department
Bishop Wm E (Theresa) sales 11 Pine h 113 Newton
Biskup Joseph weaver res 237 Collette
Bismore Albert H (Mary A) city lab h 217 River rd
Bisset Robert (Jessie A) janitor 758 Purchase h 8 Franklin
Bisson Albert (Louisa) piano tuner h 193 Hersom
Bisson Albert piano tuner 790 Purchase res 21 Fielding
Bisson Alfred died June 27 1923
Bisson John L (Letitia) carp h 404 Prescott
Bisson Pierre (Minnie M) carp h 350 Hersom
Bisson Roland (Olive) piano rpr 836 Purchase h 424 Ashley boul
Bissonette Alcide (Alphonsine) blksmth 13 Beetle h 1382 Acushnet av
Bissonette Anna wid Albert drsmkr 237 Ashley boul h do
Bissonette Arthur clk 1420 Rodney French boul res 1420 do
Bissonette Arthur J 13 Beetle h at Fairhaven
Bissonette Ferdinand (Lucy B) chauf h 170 Rivet
Bissonette Laura opr res 118 Maxfield
Bissonette Leo A (Mary) slasher tndr h 395 Ashley boul
Bissonette Louis [illegible] (Delia) blksmth 174 Shawmut av h 227 Myrtle
Bissonette Marcelle var 1420 Rodney French boul h do
Bissonette Omer (Beatrice) shoer 151 Acushnet av h at Fairhaven
Bissonette Raymond A waiter res 118 Maxfield
Bissonette Victor J ptr res 118 Maxfield
Biswick James brklyr res 65 Washburn
Bittar Joseph opr h 174 Clifford
Bittner Paul (Fannie) sausage mkr h 173 Hathaway
Bizara Anna Mrs died Feb 2 1923
Bizarre Francisco (Jesvita) lab h 69 Howland
Bizelewicz Justyn (Victoria) fixer h 162 Nash rd
Bjorke Carl J sales res 180 Middle
Bjrongren John (Caroline) glass ctr h 8 Hunter
Black Agnes H sten 55 N Water res at Fairhaven
Black Alfred A lunch 380 Kempton res 197 Mill
Black Benjamin asst mgr 834 Purchase res 277 Pleasant
Black Benjamin mgr 1059 [illegible] Water h 34 Emery
Black Edward (Victory Shoe Store) 1035 S Water res 277 Pleasant
Black Edward J clk 765 Kempton res 17 Franklin
Black Emma F Mrs h 4 Oak st ct
Black George (Florence) asst janitor Municipal bldg h 211 Aquidneck
Black Ida clk 706 Purchase res 277 do
Black Jacob (Celia) shoer 1035 S Water h 277 Pleasant
Black Jacob jr (Bessie O) ins 888 Purchase rm 313 h 74 Morgan
Black Jane wid Robert H h 17 Franklin

KING & CO. Electrical Contractors
FIXTURES—RADIO—WIRING—Wholesale and Retail
Phone 2693 1051 ACUSHNET AVENUE

PAISLER & WILLIS Masons' and Builders' Supplies
Lime, Brick and Cement
160 NORTH WATER STREET Tels. 181 & 7125 NEW BEDFORD, MASS.

Black John H (City Printing Co) 1087 Purchase h 1285 Maple
Black Sara bkpr 225 Kempton res 268 Maple
Blackarczk Joseph (Caroline) barber 148 N Front h 168 do
Blackburn Alice opr res 211 Weld
Blackburn Alice M baker 293 Nash rd rear 244 Whitman
Blackburn Ernest (Clara) opr h 6 McGurk
Blackburn Hargraves (Margaret) police sta 5 h 211 Weld
Blackburn John (Alice) weaver h 437 Cedar Grove
Blackburn Maud A clk 293 Nash rd r 244 Whitman
Blackburn M Ethel weaver res 230 Princeton
Blackburn Raymond opr res 211 Weld
Blackburn Sarah res 437 Cedar Grove
Blackburn Wm (Mary E) h 211 Weld
Blackhurst Cassie spooler res 61 Cedar
Blackhurst Ivy C opr res 61 Cedar
Blackhurst John C (Cassie) sales h 61 Clara
Blackhurst Wm H auto rpr 432 Acushnet av r 61 Clara
Blackett James (Florence) opr h 106 Durfee
Blackington Albert H (Lizzie C) shoewkr h 202 Maxfield
Blackis Kate wid Michael opr h 185 N Front
Blacklidge John (Alice E) opr h 118 Clara
Blackledge Joseph (Mary Ann) eng Page Mfg Co h 107 Rodney
Blackledge Margaret opr res 107 Rodney
Blackmer Arthur L (Susan) sales 233 N Second h 675 County
Blackmer Bldg 969-971 Purchase
Blackmer Gladys tchr High sch res 675 County
BLACKMER HERBERT A Druggist 971 Purchase Tel 4562 h 96 School
Blackmer H A Co Wm E Jennings mgr druggists 914 Purchase
Blackshaw Wm (Mary) blacksmith h 444 Brock av
BLACKSTONE VALLEY COMB WORKS (Hugh Beveridge) Comber and Needling Supplies 77 Forest Tel 1946-W res Tel 1946-R
Blackwell Charles H clk 201 Union h 198 Cedar
Blackwell Emily J Mrs h 239 Chancery
Blacow Thomas (Catherine) ins agt 888 Purchase h 258 Austin
Blaczyk Henry (Rosalia) opr h 202 State
Blahachek Joseph (Caroline) barber h 168 N Front
Blain Amedee blksmth 30 Bethel h 15 Mill
Blain Edmund (Mary E) aut orpr 62 Middle h 182 Dean
Blain Elzear (Louise) carp h 7 Adelaide
Blain Elzear opr h 7 Adelaide
Blaine Edward (Clara) chauf h 64 Humphrey
Blair Bernadette opr res 105 Tinkham
Blair Gordon S student res 11 Lincoln
Blair Hugh (Raclise) loomfixer h 267 Hersom
Blair John K (Mary M) (Blair Sign Co) h 11 Lincoln
Blair Joseph elect res 206 Tinkham
Blair Lawrence optr res 206 Tinkham
Blair Phoebe res 353 Coffin av
Blair Romeo reed mkr 114 Myrtle h at Fall River
Blair Sign Co (John K Blair) 154 Union
Blais Albert opr res 222 Ashley boul
Blais Alexis (Mary L) mach h 116 Lawrence
Blais Arthur clk 225 Sawyer res 190 Earle
Blais Cyril lndrymn res 164½ Cedar Grove
Blais Edmond (Rose E) h 171 Shaw
Blais George opr res 1059 Joyce
Blais George M waiter 547 Pleasant h 366 Pleasant
Blais Hervey weaver res 1015 Joyce
Blair John (Philomea) opr res 206 Tinkham
Blais John B 171 Shaw
Blais Joseph P (Delphine) opr h 1015 Joyce
Blais Leonard (Aurore) opr h 237 State
Blais Louis J (Ozia) mach h 76 Duncan
Blais Lucien (Antoinette) opr h 1059 Joyce
Blais Noe h Sassaquin av
Blais Otel opr res 1149 Acushnet av
Blais Rose E Mrs died Apr 17 1924
Blake Clara S clk h 45 Parker
Blake Edward H tmstr h 93 Belleville rd
Blake George A (George A Blake & Co) res 96 N Second
Blake George A & Co (George A Blake) druggists 98 N Second
Blake Harry M hlpr h 85 Park
Blake Helen C Mrs died Jan 25 1924
Blake John J (Ellen) opr h 88 Jouvett
Blake Marsilla I Mrs died Feb 14 1923
Blake R Merton justice of the peace 222 Union rm 403 h 85 Park
Blake Thomas (Emma P) chauf Front cor Middle h 115 Tremont
Blake Velma A tchr res 87 Chestnut
Blakeley Albert (Alice) cotton classer Gosnold Mills h 120 Rounds
Blakeley Lewis (Ellen) mach 44 Middle h 108 Peckham
Blakeley Martha Mrs res 108 Peckham
Blanc Anthony (Florida) chauf h 505 N Front
Blanc Johna A res 32 McGurk
Blanch Mary wid Abel dom h 90a Belleville rd
Blanchard Adeline clk res 25 Viall
Blanchard Alphonse barber 2172 Acushnet av res 203 Collette
Blanchard Angeline res 139 Orchard
Blanchard Charles E auto rpr 443 Kempton
Blanchard Charles E opr res 98a County
Blanchard Eugenia wid Philias h 203 Eugenia
Blanchard Fridolin (Adwilda) res 1025 Bowles
Blanchard George ice dealer res 203 Collette
Blanchard Hector (Bertha) carp h 487 Prescott
Blanchard Henry opr 203 Eugenia
Blanchard Joseph (Ida) barber 435 County h 149 Robeson
Blanchard Joseph (Aurore) opr h 511 N Front
Blanchard Leonard (Yvonne) opr h 36 McGurk
Blanchard Louis (Aleda) blacksmith h 13 Viall
Blanchard Margaret Mrs h 98a County
Blanchard Martin jr (Mary E) h 39 Smith
Blanchard Philias carp h 429 N Front
Blanchard Ray L (Ethel) asst fore h 445 Purchase
Blanchard Regina wid Ernest h 25 Viall
Blanchard Rosario weaver res 203 Eugenia
Blanchard Sylvio (Eva) weaver h 5 Abbott
Blanchard Theodore A (Malvina) opr h 189 Ashley boul
Blanchard Valentine res 25 Viall
Blanchard Wm E (Phoebe) hosemn Hose 1 res 27 Valentine
Blanchard Yvonne warper tender res 25 Viall
Blanchard see Blanchette
Blancheflower Annie opr res 214 Rivet
Blancheflower Fentoros opr h 214 Rivet
Blancheflower Mary hkpr h 214 Rivet
Blancheflower Mary opr res 214 Rivet
Blanchet Eliza E Mrs hairdrsr 446 County h do
BLANCHETT CHARLES A (Rose) (Robicheau Blanchett & Co) Real Estate 1079 Purchase h 10 Ball
Blanchett Rose seam 794 Purchase res 10 Ball
Blanchette Adelard (Rosanna) opr h 307 N Front
Blanchette Adelbert fore Front cor Middle res at N Fairhaven
Blanchette Albert (Delia) lab h 40 Ashley
Blanchette Alfred G (Lena) barber 944 Purchase h 366 State

J. A. LARDNER & SONS HARDWARE
PAINTS and OILS
ROOFING MATERIALS
583 - 589 Dartmouth St. Tel. 7080 New Bedford, Mass.

HARTLEY, HAMMOND, INC.
PLUMBING—HEATING—METAL WORK
126 ACUSHNET AVENUE Tel. 1595 NEW BEDFORD, MASS.

Blanchette Amedee (Regina) loomfixer h 176 Belleville rd
Blanchette Amedee H (Eliza) chauf h 446 County
Blanchette Andrew filling station Ashley boul cor Acushnet av res 1107 County
Blanchette Anthony (Eleanor) res 34 McGurk
Blanchette Antone (Evylin) plmbr res 290 Bonney
Blanchette August carp ft Hillman h at Fairhaven
Blanchette Beatrice opr res 1107 County
Blanchette Edmond (Rosanna) fore h 1107 County
Blanchette Edmond W jr (Florida) plmbr h 85 Howard av
Blanchette Emile (Melina) rem to Providence R I
Blanchette Eva L sten 888 Purchase rm 201 res 376 Coggeshall
Blanchette Exilda opr res 252 N Front
Blanchette Felixina spinner res 26 Adams
Blanchette Flore tel opr 57 N Second res 176 Belleville rd
Blanchette Frederick (Emelda) mach h 1 Weld
Blanchette Henry (Matilda) clk h 73 County
Blanchette Henry R (Rose D) pharm 1201 Acushnet av h 197 Nash rd
Blanchette Herve A chauf res 197 Nash rd
Blanchette Joseph ins agt 688 Pleasant h at Fairhaven
Blanchette Joseph mason hlpr res 18 Jean
Blanchette Laura warper tndr res 176 Belleville
Blanchette Lea wid Hubert hkpr h 259 N Front
Blanchette Leda spooler tndr res 1107 County
Blanchette Louis N (Evelyn) gro 163 Cove h 14 Stapleton
Blanchette Napoleon (Azilda) opr h 61 Bullard
Blanchette Oscar clk res 18 Jean
Blanchette Ovida (Albertine) linemn 261 S Water h 98½ Hathaway
Blanchette Robert (Margaret) boat bldr h 118 Norman
Blanchette Rosie res 1007 County
Blanchette Rudolph G chauf 276 Elm r 197 Nash rd
Blanchette Stanislaus (Philia) barber 944 Purchase h 376 Coggeshall
Blanchette Victor (Laura) mason h 156 Reynolds
Blanchflower James died Feb 7 1923
Bland Hardwell (Alice) opr h 212 Hathaway
Blanger Lucien res 125 Collette
Blase Vincenzo (Theresa) h 27 Penniman
Blaszezak Joseph (Mary) opr h 11 Hampton ct
Blaszzezak Joseph (N ellie) h 16 Marvin
Blaszezak Michael (Mary) gro 1673 Acushnet av h 531 N Front
Bleakney Edward (Margueret) broker h 289 Wood
Bleasdale James (Olive) h 7 Viall
Bleasdale Thomas (Mathilda) wvr h 180 Reynolds
Blecha Albert (Sadie) spinner h 228 Phillips av
Blecha Antoinette opr res 109 Tallman
Blecha Charles (Margaret) spinner h 234 Phillips av
Blecha Conrad (Emma) fixer h 91 Penniman
Blecha Edward (Marguerite) spinner h 258 Whitman
Blecha Harry (Florence) opr h rear 20 Marvin
Blecha Josephine Mrs res 95½ Reynolds
Blecha Mary Mrs h 109 Tallman
Blecha Peter jr (Margaret) overseer 2301 Purchase h 1 Dawson
Blecharczuk John (Katherine) opr h 15 Fulton ct
Blecher Francois (Eugenie) wvr h 245 Central
Blecher Lucie wvr res 245 Central
Blecher Suzanne wvr res 245 Central
Blechinger Charles wvr res 188 Belleville rd
Blechinger Charles jr (Ethel) firemn h 135 Query
Blechinger Joseph (Josephine) opr h 103 Reynolds
Blechinger Rudolph (Albertina) fixer h 188 Belleville rd
Blechisceyk Frank opr h 24 Ashley
Bleem Edward (Annie L) gardener h 471 Purchase
Blenkiron Elizabeth A wid Christopher h 88 Florence
Blenkiron Elsie bkpr 512 Pleasant res 88 Florence
Blenkiron John W pntr res 88 Florence
Blethen Harold T (Evelyn) embalmer 7 S Sixth h 82 Chancery
Blier Peter A (Georgianna M) carp h 124 Clara
Blier Joseph (Rosanna) carp h 110 Fredericks
Bliffins Frank C (Alice) comp Mercury h 4 Briggs ct
Bliss Alice E S clk 216 Belleville av res 233 Arnold
Bliss Burton reporter Standard res 27 Bullock
Bliss Carrie W prin J H Clifford sch res 233 Arnold
Bliss Donald C supt 72 N Water h at Fairhaven
Bliss D Edward (Josephine F) clk h 202 Clinton
Bliss Eliza M wid Charles died Mar 28 1923
Bliss Elizabeth wid George H h 233 Arnold
Bliss Ethel tchr Dartmouth st sch res 233 Arnold
Bliss E Jennie h 130 Arnold
Bliss Florilla H h 130 Arnold
Bliss Frank (Susan) chauf h 234 Myrtle
Bliss Frank cotton weigher 34 First res 234 Middle
Bliss Grace E clk Grinnell Mfg Corp res 233 Arnold
Bliss Harold L (Elsie) sales res 671 County
Bliss Harold S drftsmn 888 Purchase rm 503 res 873 Pleasant
BLISS HERBERT W (Annie) Electrical Contractor 72 William Tel 4071-W h 72 Rotch
Bliss Herman L (Carrie E) purch agt P Corp h 873 Pleasant
Bliss Hubert D (Julia) reporter Standard h 27 Bullock
Bliss Rachel G wid Wm H hkpr 141 Allen
Bliss Roland H (Gertrude F) woodwkr h 165 Kempton
Bliss Ruth S student res 72 Rotch
Bliss Wm sales 693 Purchase h 134 Arnold
Bliss Wm H shoewkr h 2331 Acushnet av
Bliven Arthur (Carrie) chauf 556 Pleasant h 213 State
Bliven Robert A res 1 Morgan
Bliven Wm H opr h 83 Wash
Bloch Moe M mgr 750 Purchase res 411 Pleasant
Blogg Charles W (Julia) stmftr h 24 Harrison
Blood Amy head waitress res 193 Middle
Blood Annie h 320 Court
Bloom see Blume
Bloomer Annie Mrs opr h 238 Sawyer
Bloomer Anthony (Annie) spinner h 190 Tinkham
Bloomer Wm (Alice) beverages 76 Church h 74 do
Bloomer Wm (Caroline) chauf 25 William h 62 Hathaway
Bloomingdale Harry (Essie P) (Surprise Clothing Co) 962 Purchase h 52 Morgan
Bloseau Nellie wvr res 88 Cove
Blossom Alonzo C clk 35 Coffin av r 222 Ashley boul
Blossom Bros (Charles) bldrs' supplies 159 N Second
Blossom Charles (Aurelia C) (Blossom Bros) h 367 Clinton
Blossom Everett T (Annie) mgr 159 N Second h 287 Arnold
Blossom Frederick A (Eunice E) fore 111 Willis h 37 Buttonwood
Blossom James W (Mabel) fixer res 418 Union
Blossom Laurenzio opr res 222 Ashley boul
Blossom Louis E (Florence) hosemn Engine 3 h 39 Buttonwood
Blouin Alfred jr res 69 Hatch
Blouin Amede res 15 Mill
Blouin Bernadette spinner res 69 Hatch
Blouin Diana opr res 69 Covell
Blouin Edward A mach res 121 Hathaway
Blouin Elmo spinner res 69 Hatch
Blouin Eva wid Alfred h 69 Hatch
Blouin Florida opr res 69 Covell
Blouin Henry (Mary) carp h 12 Covell
Blouin Joseph (Odina) opr h 179 Eugenia

BOOKKEEPING ACCOUNTING SHORTHAND TYPEWRITING
NEW BEDFORD SCHOOL OF COMMERCE
1415 ACUSHNET AVE. Tel. 6519 NEW BEDFORD, MASS.

New England Bakery Co.
1070 County Street New Bedford, Mass.
Always Ask for the Loaf in the Diamond Wrapper

Blouin Jules (Celarise) opr h 209 Brook
Blouin Marshall W lab res 121 Hathaway
Blouin Napoleon (Addie) mason h 121 Hathaway
Blouin Odina wid Joseph h 69 Covell
Blouin Viola opr res 69 Covell
Blower Frederick E opr res 561 Coggeshall
Blower Walter (Florence G) opr h 130 Norman
Blower Wm (Mary) second hd h 561 Coggeshall
Blower Wm G (Ethel) wvr res 191 Glennon
Blue Ribbon Laundry (Amos E Poirier) 273 Central av
Blue Ribbon Market (Frank Verissimo Joseph Amaral) gros 188 Blackmer
Blume B Moses (Bessie) opr h 132 Cedar Grove
Blume Harry mgr 1135 Acushnet av res 132 Cedar Grove
Blume Israel (Elizabeth) shoewkr h 86 Walden
Blume Jacob mgr 890 Purchase res 132 Cedar Grove
Blume Louis sub carrier P O res 132 Cedar Grove
Blume Pauline clk 1019 Acushnet av res 132 Cedar Grove
Blundell Elizabeth wid Frederick W died Apr 18 1924
Blundell Frederick W jr opr h 215 Hersom
Blundell Wm lab res 54 Liberty
Bly Charles F M (Emma) fore h 318 Allen
Bly Edward J (Helen G) lieut Hose 5 h 131 Summer
Bly Georgianna h 46 Purchase
Bly Leslie A (Georgianna) mach h 518 Purchase
Bly Mary C wid Martin C h 211 Summer
Blythe John C (Nellie) sales h 95 School
Blythe John T (Ellen A) sales 692 Purchase res 95 School
BOARD OF COMMERCE 628 Pleasant
Boardley Wm A (Nannie E) auto mach h 5 Campbell
Boardman Alfred (Mary E) opr h 219 Shawmut av
Boardman Arthur G (Sarah C) mgr 203 Union h 21 Lake
Boardman Carolyn sten 101 William res 355 County
Boardman Charles gate tndr 1522 Acushnet av res 301 Davis
Boardman Charles (Jemima) mach h 181 Willard
Boardman Eliza wvr h 59 Tallman
Boardman Elizabeth h 59 Tallman
Boardman Ernest (Gladda) firemn h 102 David
Boardman George died June 16 1924
Boardman Horatio (Edith) rem to B
Boardman Irene S opr 824 Purchase res 290 Cedar
Boardman Jennie M cashr 824 Purchase res 290 Cedar
Boardman John W (Margaret) wvr 383 Cedar Grove h do
Boardman Joseph S L h 83 Bedford
Boardman Lucy E clk Grinnell Mfg Corp h 1581 Acushnet av
Boardman Margaret h 383 Cedar Grove
Boardman Margaret H res 383 Cedar Grove
Boardman Mary M Mrs died Mar 24 1923
Boardman Wm (Sarah J) h 205 Acushnet av
Boardman Wm H (Elizabeth) wvr h 47 Willard
Boaventura Jsoa A lab res 275 Acushnet av
Bobo Mary L Mrs res 819 Belleville av
Boboli Michael (Katie) opr h 198 State
Bobrowiecki Joseph (Salomea) opr h 19 Bentley
Boch Alexander (Honorata) opr h 155 Tallman
Bochenik Kajetan (Carolina) opr h 24 Washburn
Bochichio Antonio (Mary) lab h 19 Worcester
Bochichio Jennie opr res 19 Worcester
Bochichio Saverio cook 435 County res do
Bochman Albert lieut Hose 1 h 532 Summer
Bochman Albion E jan Acushnet av sch h 532 Summer
Bochman Alfred F (Bochman's Garage) and clk P O h 532 Summer
Bochman August (Emma) h 55 Washburn
Bochman Bertha tchr res 532 Summer
Bochman Edward (Edythe) mule spinner res 55 Washburn
Bochman Fred E (Edythe) lab h 300 Earle
Bochman Harry L (Annie) (Bochman's Garage) h 220 Princeton
Bochman Laura hkpr res 532 Summer
Bochman Paul Carl mech h 532 Summer
Bochman Wm (Adelle) opr h 88 Linden
Bochman's Garage (Alfred F and Harry L) 495 Ashley boul
Bociek Helen opr res 56 Washburn
Bock Alphonse (Angele) wvr h 799 Brock av
Bock Fred (Sophie) loomfixer h 257 Nash rd
Bock Herman (Margaret) h 301 Tinkham
Bode Frederick W pres 58 Adams h at N Y City
Boden Arthur L (Alice) sales 1789 Acushnet av h 1031 County
Bodenrader Alice opr res 221 Cedar Grove
Bodzioch John (Annie) (Brooklawn Laundry) 72 Milford h 126 Princeton
Boehler John (Mary) fixer h 385 Davis
Boehler Joseph P O clk res 385 Davis
Boehler Louise wid John F h 95 Tallman
Boehler Max F (Mary) police sta 5 h 95 Tallman
Boga Frank M (Mary) h 124 Acushnet av
Boga John M (Mary G) carp h 64 South
Bogacz John (Victoria) opr h 10 Nye
Bogan John res 20 Merrill
Bogie Frank G (Lois) mach h 167 Sycamore
Bogo Antone opr res 132 Acushnet av
BOGORAD SIDNEY (Rebecca) (The Fur House of Sidney) 250 Union h 186 Arnold
Bohemian Hall 146 Ashley boul
Bohemian Malt and Hops Co Albert B Sides mgr
Bohemian Slavonian Benevolent Society 146 Ashley boul
Boies Joseph (Josephine) carp res 346 N Front
Boini John opr res 21 Stapleton
Boini Joseph (Rose) opr h 21 Stapleton
Boinjos Peter waiter res 25 Mill
Bois Omer J (Clara) opr res 285 Princeton
Bois Orize opr res 116 Eugenia
Bois Theophile (Amanda) firemn 15 Cannon h 116 Eugenia
Boisclair Adolphe H sales 933 Purchase res 56 Foster
Boisclair Aime carp res 103 Willard
Boisclair Antoine (Alexandria) chauf 591 Summer h 68 Tallman
Boisclair Antonio clk res 103 Willard
Boisclair Arthur fish 1106 S Water h 103 Willard
Boisclair Harvey clk 106 S Water res 103 Willard
Boisclair Blanche tchr res 103 Willard
Boisclair Clara res 103 Willard
Boisclair Harvey clk 1106 S Water res 103 Willard
Boisclair Mary res 103 Willard
Boisclair Odina clk res 103 Willard
Boisclair Rose A res 103 Willard
Boisclair Sylvian J mgr 933 Purchase h 56 Foster
Boisclaire Marie Mrs died Feb 23 1923
Boismenu Blanche Mrs died Sept 6 1923
Boismence Yvonne mill opr res 16 Oaklawn
Boissoneau Arthur floormn 85 S Water h at Fairhaven
Boissoneault Charles D mgr 872 Kempton h at N Dartmouth
Boissoneault Edward hlpr 13 Hamilton h at N Dartmouth
Boissoneault Laura warper h 104 Hemlock
Boissoneault Rose wvr res 104 Hemlock
Boissonneault Jacques (Carter Bros) 872 Kempton h at N Dartmouth
Boisvert Aldea opr res 153 Whitman
Boisvert Alexis opr h 158 Bates
Boisvert Donat (Eliza) loomfixer h 193 Ashley boul

M. F. PERRY & CO. BUILDERS' AND MARINE HARDWARE
Guns, Ammunition, Fishing Tackle, Paints, Oils, Varnishes, Brushes
Cor. SECOND and MIDDLE STS., Tel. 7182 NEW BEDFORD, MASS.

GUILHERME M. LUIZ & CO., Inc. **BANKERS AND STEAMSHIP AGENTS**
Drafts and Cable Money Orders on all parts of the world—Agents for the
FABRE LINE, CUNARD LINE, FRENCH LINE, Etc.
634 PLEASANT ST., Tel. 3000. **56 ACUSHNET AVE., Tel. 1119-M.**

Boisvert Emma J wid Adelard M barber 81 William h 91 Armour
Boisvert Eugene (Leda) auto mech 18 Market res 93 Hathaway
Boisvert Evariste (Eugenia) ldgh 25 Delano
Boisvert Francis (Annie) wvr h 180 Hadley
Boisvert George (Georgiana) opr h 69 Covell
Boisvert Hormidas (Georgiana) opr h 104 Belleville rd
Boisvert John watchmn res 157 Cedar Grove
Boisvert Lionel opr res 25 Delano
Boisvert Marguerite opr res 25 Delano
Boisvert Mary A wvr res 180 Hadley
Boisvert Mathieu (Mary) opr h 117 Eugenia
Boisvert Pauline opr res 25 Delano
Boisvert Regina wid Alfred h 153 Whitman
Boisvert Rosario (Maria Rose) piper res 219½ Ashley boul
Boisvert Wm (Zoe) fixer h 371 Ashley boul
Boisvert see Greenwood
Boivin Ernest (Corinna) cabtmkr 19 County h 600 S Second
Boivin Harvey (Louisa) tmstr res 289 Coffin av
Boivin Louis (Annie) driller 440 Wood
Boivin Ludger (Rosalma) chauf S O Co Fish Island h 600 S Second
Boland Edward J (Maud C) eng Booth Mfg Co h 64 Emma
Boland John P died Feb 27 1924
Boland Lawrence J (Annie) hosemn Hose 5 h 129 Parker
Boland Maud C Mrs hairdrsr 6 Zeitz bldg h 64 Emma
Bolarinho Caroline wid Manuel C h 187 Bonney
Bolarinho Manuel C died August 26 1923
Bold Milton L (Marion) tinsmith 33 N Water at Fairhaven
Boldiga Joseph (Katherine) opr h 18 Washburn
Boldiga Wm opr res 18 Washburn
Bolduc Adonis D (Exilda) tender h 117 Jouvett
Bolduc Albert (Mary) cond h 203 Weld
Bolduc Arthur (Eugenia) h 228 Wood
Bolduc Azarie (Alphonsine) plmbr res 126 Perry
Bolduc Blanche opr res 122 Mott
Bolduc Charles (Lydia) second hd h 103 Ruth
Bolduc Charles Leo (Helen) fore 306 Kempton h 250 Austin
Bolduc Delima bkpr res 87 Tallman
Bolduc Emma Mrs died Jan 31 1924
Bolduc Georgiana Mrs h 122 Mott
Bolduc Joseph carp h 26 Central
Bolduc Joseph plmbr 904 Belleville av res 87 Tallman
Bolduc Julia opr res 22 Waldo
Bolduc Leo auto rpr 306 Kempton res 250 Austin
Bolduc Louis stmftr 904 Belleville av res 87 Tallman
Bolduc Lydia Mrs h 103 Ruth
Bolduc Oliver (Helen) chauf 1886 Purchase h 1641 Acushnet av
Bolduc Ovila appr 904 Belleville av res 126 Perry
Bolduc Pauline opr res 122 Mott
Bolduc Roland G bkpr 545 Orchard res 26 Central
Bolduc Rosalinda res 87 Tallman
Bolduc Rosario (Christine) opr h 19 Oaklawn
Bolduc Rose opr res 122 Mott
Bolduc Telesphore (Mary A) fore h 22 Waldo
Bolduc Theodule A clk 60 N Water h 126 Perry
Bolduc Wm h 87 Tallman
Bolduc Yvonne clk 1877 Acushnet av res 26 Central
Boles Wm J sales 277 Union rm 4 h at Fairhaven
Boldygo Antonia Mrs opr h 436 S Front
Bollea Emiliano (Domenica) opr h 28 Penniman
Bollea Ernest (Madeline) cement mixer h 207 Highland
Bollea Joseph opr res 28 Penniman
Bolles Ella M Mrs h 517 Purchase
Bolo George lab res 3 Wall
Bolo Joseph lab res 3 Wall
Bolton Ada Mrs wvr res 683 Brock av
BOLTON ALBERT E (Charlotte H) Mgr 35 William h 362 Clinton
Bolton Alfred (Agnes) fixer h 331 Tinkham
Bolton Alfred jr clk 9 Municipal bldg r 331 Tinkham
Bolton Alice cashier 1081 Acushnet av r 331 Tinkham
Bolton Alice L opr res 253 Shaw
Bolton Anna opr res 331 Tinkham
Bolton Arnie A wid Daniel H h 446 Chancery
Bolton Crawford W hlpr 214 S Water res 11 Homer
Bolton Elizabeth wvr res 67 Emery
Bolton Elizabeth T tchr B B Winslow sch res 3 Junior
Bolton Fergus (Helen) opr h 19 Division
Bolton Florence mlnr 999 S Water res 128 Rivet
Bolton Frederick A (Mary) city lab h 15 Viall
Bolton Frederick J second hd 494 S Front r 3 Junior
Bolton George (Mary) opr h 128 Rivet
Bolton Henry (Margaret) loomfixer h 22 Viall
Bolton Ivey Mrs died March 3 1923
Bolton James asst supt 494 S Front h 3 Junior
Bolton James (Annie) loomfixer 744 Acushnet av h 338 Shaw
Bolton James (Alice M) sales h 253 Shaw
Bolton James E (Ruth C) police detect lieut sta 5 h 11 Homer
Bolton Jessie L student res 11 Homer
Bolton John carp 35 Coffin av res 23 Vine
Bolton John res 23 Vine
Bolton John (Lilly) mech h 215 Hathaway
Bolton Lillian mlnr res 100 Willard
Bolton Lucy res 3 Junior
Bolton Thomas (Mary A) opr h 56 Ashley
Bolton Thomas H (Mary A) fillingmn h 63 Adams
Bolton Walter F (Mary) city lab res 69 Hall
Bolton Wm (Nellie) fixer h 973 County
Bolton Wright (Elizabeth) h 3 Junior
Bolton Wright jr (Gladys) master mech 460 S Front h 439 Arnold
Bolvewiscki Wladyslaw wvr h 55 Adam
Boman Alvin R (Gertrude) chauf h 100 Pierce
Boman Robert P (Hilma) h 274 North
Boman see Bowman
Bombardier Ephraim died Nov 13 1923
Bombardier Joseph res 976 Acushnet av
Bombardier Margaret cloth insp res 629 Purchase
Bombardier Ruth Mrs res 629 Purchase
Bombardier Vivian res 629 Purchase
Bombardier Wm wvr res 88 Cove
Bombardier Wm S (Laura) opr h 131 Tallman
Bomfret Ellen Mrs res 71 Peckham
Bonais Adelard (May) opr res 366 Pleasant
Bonas Kazimir (Victoria) opr h 12 Fulton ct
Bonatsos Steve waiter res 953 Purchase
Bond Margaret wvr res 79 Topham
Bond Stephen H (Maude M) ptrnmkr h 229 Highland
Bond Thomas A (Florence) hosemn Eng 10 h 141 Peckham
Bond Walter (Edith) mach h 69 Dudley
Bond Wm died Nov 20 1923
Bondono John lab 261 S Water h 94 Linden
Boneham George (Elizabeth) fore 668 Acushnet av h 96 Ellen
Bonimelli Romolo (Louisa) lab h 104 Austin
Bonin Beatrice opr res 103 David
Bonin Charles T opr res 940 County
Bonin Charles T jr chauf 135 Clifford res 940 County
Bonin Charles W (Malvina) h 940 County
Bonin Clovis (Agnes) opr h 52 Rivet
Bonin David H (Mary) opr h 13 Hazard ct
Bonin Euclid I (Maria) barber 126 Union h 819 Belleville av

UNIVERSAL PRESS PRINTERS
21 No. Second St., NEW BEDFORD, MASS. Phone 5150

Lumber Est. THOS. W. CROACHER
Sash Doors, Blinds and all kinds
Builders' Supplies
Corner Water and Leonard Streets Tel. connection New Bedford, Mass.

Bonin Joseph opr h 819 Belleville av
Bonin Laura wvr res 13 Hazard ct
Bonin Maxime (Angie) wvr h 103 David
Bonin Nelson (Phoebe) pntr h 23 Warren
Bonin Richard opr res 103 David
Bonito Augusto (Jesuina) clk 253 Coggeshall h do
Bonnar James M (Jane L) phys 90 Hillman h do
Bonnar see Bonner
Bonneau Adelard (Rose) stmftr h 1431 Pleasant
Bonneau Adelard (Virginia) wvr h 337 Davis
Bonneau Adelard A (Aldea) gro h 198 Earle
Bonneau Aldea winder res 346 Sawyer
Bonneau Alfred curate St Anne's R C ch h 898 Brock av
Bonneau Alfred opr res 1825 Purchase
Bonneau Alfred (Hannah) real est h 169 Clara
Bonneau Alma wvr res 253 Nash rd
Bonneau Alphege (Eliza) real est h 78 Nye
Bonneau Alphege H (Anna E) h 332 Sawyer
Bonneau Annie Mrs died Jan 8 1924
Bonneau Armand (Emily) chauf h 629 Cottage
Bonneau Arthur (Annie) elect h 523 Summer
Bonneau Arthur fore pntr Wamsutta Mills h at N Fairhaven
Bonneau Blanche A clk registry of deeds r 187 Austin
Bonneau Celia insp res 79 Ellen
Bonneau Emily Mrs mlnr 1009 Acushnet av h 629 Cottage
Bonneau Ethelride hkpr res 383 N Front
Bonneau Eva res 253 Nash rd
Bonneau Frank clk res 1133 Acushnet av
Bonneau George P (Rachel) chauf res 187 Deane
Bonneau Grace Mrs folder h 133 N Second
Bonneau Henri L (Laura) millinery 1107 S Water h 317 Hawthorn
Bonneau John opr res 79 Ellen
Bonneau Joseph chef res 85r Austin
Bonneau Joseph lab res 79 Ellen
Bonneau Joseph h 395 Belleville av
Bonneau Joseph A (Elsie M) violin tchr res 520 N Front
Bonneau Joseph B chauf h 65 Reynolds
Bonneau Joseph E (Edmee) lab h 185 Eugenia
Bonneau Lebea maid res 181 Hawthorn
Bonneau Leo E (Annette) clk 5 S Sixth h 18 Fielding
Bonneau Leon (Rose A) opr h 304 Coggeshall
Bonneau Loretta clk 688 Pleasant res 629 Cottage
Bonneau Marie died May 13 1923
Bonneau Mary sizer res 79 Ellen
Bonneau Mary wid Ezebe h 79 Ellen
Bonneau Mary V wid Francis A h 187 Austin
Bonneau Napoleon opr res 85 Austin
Bonneau Narcisse A (Elmira) h 629 Cottage
Bonneau Norman copper wkr res 1205 Acushnet av
Bonneau Ovila (Laura) 122 Campbell h 17 Hazard ct
Bonneau Philias (Olivine) pntr h 19 Austin ct
Bonneau Philip opr h 18 Fielding
Bonneau Priscilla opr res 1064 Dewey
Bonneau Rosalie wid Trefle h 1431 Pleasant
Bonneau Rose Mrs opr res 429 N Front
Bonneau Stanislaus A (Emma) speeder tndr h 346 Sawyer
Bonneau Silvio A opr res 18 Fielding
Bonneau Theophile (Emma) chauf 477 Union h 12 Stapleton
Bonneau Theophile (Ernestine) opr h 1064 Dewey
Bonneau Theophile J (Emma) mlnr 1055 S Water h 14 Stapleton
Bonneau Treffle (Ernestine) lab h rear 85 Austin
Bonneau Treffle (1431 Pleasant) died May 3 1923
Bonneau Valeda E winder res 346 Sawyer
Bonneau Wilfred mtrmn res 1133 Acushnet av
Bonneau Wm auto mech res 178 State
Bonner Elizabeth B wid Samuel seamstress 45 Hunter h 416 Union
BONNER FREDERICK D (Charlotte D) Public Accountant 359 North h do Tel 4731-5 See Accountants Department
Bonner George H (Maude A) fore U St Ry Co h 9 Willow
Bonner Gwendolyn E student res 359 North
Bonner see Bonnar
Bonneville Henry J jr (Blanche) opr h 201 Deane
Bonneville Isael (Mary) opr h 1280 Acushnet av
Bonney Agnes wid Wm h 155 Nash rd
Bonney Charles A jr (Eleanor) phys 67 Bedford h do
Bonney Charles T (Katherine) tchr High sch h 241 Reed
Bonney Charlotte nurse res 241 Reed
BONNEY MARCELLUS P (Eva A) Manager Sycamore St Garage 24 Sycamore h 26 do
Bonney Nathaniel (Rose) overseer 545 Orchard h 512 Allen
Bonney Sarah A wvr res 155 Nash rd
Bonney Stephen K (Ruby) police sta 3 h 46 Pierce
Bonney Wm H (Kate) h 354 County
Bonney Wm M res 95 Hillman
Bonney see Bono and Bunney
Bonnoyer Bruno tailor 1229 Acushnet av res do
Bonnoyer Leboire (Florida) weaver h 196 Query
Bonnoyer Pierre (Aurore) weaver h 149 Tinkham
Bonnoyer Romeo (Mary) opr h 239 Lawyer
Bonnoyer Theophile mason res 286 N Front
Bono Antonio (Josephine) lab h 3 Wall
Bono Clara R weaver res 3 Wall
Bono Peter J opr res 3 Wall
Boocock Fern S tender res 16 Ashley
Boocock Robert (Mary) speeder tender h 16 Ashley
Boody James D fore 72 N Water h at Fairhaven
Book Store Bldg 222 Union
Booker Horace (Sarah) second hd h 111 Clark
Booker John (Mary) third hd h 22 Highland
Booker John jr opr res 22 Highland
Booker Joseph (Nancy) overseer 744 Acushnet av h 48 Vine
Booker Wm E (Verna) opr res 45 Myrtle
Booker Wm N (Annie) spinner h 45 Myrtle
Boomer Abram (Mary) auto trimmer 70 Second h at N Dartmouth
Boomer Abram jr (Gladys A) auto trimmer 70 Ocean h do
Boomer Amy C h 214 Cedar
Boomer Bessie A Mrs clk Registry of Deeds h 225 Grinnell
Boomer Cynthia F wid Walter h 286 Cedar
Boomer Ellen res 721 Kempton
Boomer Thomas M (Helen) fore h 349 Court
Boomer Thomas M jr student res 349 Court
Boone Ernest (Matilda) wvr h 7 Cleveland
Booras Nicholas fruit 41 Belleville rd res 237 Bates
Boot & Shoe Workers No 238 P F Mulkerne 93 Armour sec 251 Union
Boot & Shoe Workers No 243 Israel Blume sec 251 Union
Booth Ada opr res 550 N Front
Booth Adele F J clk 34 Prospect res 280 Rockdale av
Booth Albert F (Rebecca J) variety 50 Dartmouth h do
Booth Almy F clk res 13 Emerson
Booth Arthur S (Medina) fore Mercury h 13 Emerson
BOOTH CHARLES D (Madeline E) Manager James H Booth & Son 927 Purchase h 82 Washington Fairhaven
Booth Charles H W (Alice) weigher Front cor Middle h 60 Durfee
Booth Charles L (Mary A) milk 127 Durfee h 129 do
Booth Doris A sten 1 Willis res 33 Trinity
Booth Edward B curate St Kilian's R C ch h 306 Ashley boul
Booth Edward H h 2 Vine

M. C. SWIFT & SON UNION STREET
North Side below Purchase St.
NEW BEDFORD, MASS.
MEN'S WEARING APPAREL

ROBBINS ELECTRIC COMPANY
ELECTRICAL CONTRACTORS AND SUPPLIES
Radio Sets and Supplies
356 ACUSHNET AV. Tel. 3125 NEW BEDFORD, MASS.

Booth Ella F h 172 Acushnet av
Booth Elwood E fore h 117 South
Booth Emma res 542 County
Booth Fannie C h 30 Hill
Booth Flora E wid Andrew T h 70 School
Booth Francis A (Elsie) second hd h 5 Arch
Booth Frank weaver res 33 Trinity
Booth Frank C (Ethel) h 49 Cottage
Booth Frederick (Bessie) mule spinner res 799 Brock av
Booth George (Adele) master mech Sharp Mfg Co h 280 Rockdale av
Booth Harry (Annie) comp 76 Middle h 324 Nash rd
Booth Helen G res 87 Mill
Booth Hilda tchr I W Benjamin sch res 50 Dartmouth
Booth James (Elizabeth) carrier P O h at Fairhaven
BOOTH JAMES H (Isabel B) (James H Booth & Son) 927 Purchase Manager Merchants Rebate Stamp Co 1120-1124 Purchase h 87 Mill
BOOTH JAMES H & SON (James H and Charles D Booth) Proprietors Hotel Lincoln 1061 Purchase and Furniture 927-929 Purchase See Hotel Department
Booth John (Nancy H) janitor Wm T Taylor sch h 19 Willard
Booth Joseph (Amelia) opr h 244 Irvington
Booth Joseph (Mary) overseer Hathaway Mfg Co h 33 Trinity
Booth Joseph jr res 244 Irvington
Booth Lucy A wid Zachariah died Nov 7 1923
BOOTH MANUFACTURING CO Cotton Goods Mfrs 1357 Rodney French boul Tel 2620
Booth Martha Mrs opr h 39 Ashley
Booth Nellie Mrs res 42 Hill
Booth Rose B res 30 Hill
Booth Sarah wid George res 87 Mill
Booth Sarah E wid drsmkr res 244 Arnold
Booth Thomas (Harriet) mule spinner h 45 Jenkins
Booth Thomas A clk T N B Cooper Co res 19 Willard
Booth Wm (Mary) wvr h 178 State
BOOTH Z EDWARD (Frances L C) Auditor and Accountant 222 Union Room 509 res 416 Arnold See Accountants Department
Boothman Jonathan B (Annie) loomfixer h 359 Hersom
Boothroyd Joe (Lillie) warp twister h 168 Belleville rd
Boobar Joseph weaver h 16 Marvin
Boraski Charles res 323 Tinkham
Boraski Stanley res 323 Tinkham
Borden Albert E (Louise L) fore res 265 Mill
Borden Alice Mrs res 1753 Rodney French boul
Borden Annie D wid James E h 185 Cedar
Borden Arthur H (Mattie H) (Acme Wet Wash) 132 Chancery h 561 Kempton
Borden Carrie L (157-158) res 1285 Rockdale
Borden Catherine A wid Charles M h 40 Butler
Borden Charles L (Lillian E) eng city yard h 75 Sycamore
Borden Clara A shoewkr res 185 Cedar
Borden Clarence L (Bertha M) lab h 3 Norton ct
Borden Earle res 561 Kempton
Borden Edna L clk 686 Belleville av h at Acushnet
Borden Elmer E (Lottie) opr h 286 Ashley boul
Borden Emily N shoewkr res 7 North
Borden Ernestine A wid Horace h 15 Collins
Borden Ethel F tel opr 57 N Second res 265 Mill
Borden Flora M nurse res 265 Mill
Borden Frank W (Geneva) shipper 43 Church h 155 Sycamore
Borden Freeman M (Alice) chauf 152 Front h 28 Shawmut av
Borden George B fore h 1285 Rockdale av
Borden George N florist 39 Ward res 5 Stone
Borden Gertrude A clk 55 S Water h at Westport
BORDEN HARRISON T (Lizzie A) (Chamberlain Borden & Silva) 194 Union h 154 Fair
Borden Harry (Eva) opr h 11 Viall
Borden Harry E (Dorothy L) auditor h 375 Shawmut av
Borden Helen B sten 384 Acushnet av rm 10 res 561 Kempton
Borden Horace died July 4 1924
Borden Irving C shoewkr res 3 Norton ct
Borden Louis F (Minnie) hlpr h 111 Grinnell
Borden Mabel I tchr T A Greene sch res 154 Fair
Borden Maria J h 43 Rotch
Borden Mary E res 2112 Acushnet av
BORDEN MILTON E (Florence W) (Goddard Case & Borden) 21 Merchants Bank bldg h 558 Union
Borden Milton L (Elizabeth C) gardener and claim investigator 96 William rm 207 h 511 Kirby
Borden Nathan I hlpr 1062 S Water res at Westport
Borden Robert T (Lillian) chauf h 77 Taber
Borden Sarah res 18 Mill
Borden Simeon clk of courts 443 County h at Fall River
Borden Susan J Mrs hkpr 821 Pleasant
Borden Walter C (Lydia M) hostler h 7 North
Borden Wm (Nellie) gardener 167 Mt Vernon h 128 Garfield
Borden Wm J trustr res 2 N Second
BORDEN & REMINGTON CO Arthur A Harrison Pres Wm Davis Treas James M Hughes Local Mgr Masons' and Builders' Supplies Drugs and Chemicals 25-29 Nauset Tel 3463 See Contractors & Builders Supplies Department
Bordley Jane Mrs died July 28 1923
Bordley Joseph W opr h 293 Earle
Borecki John (Sophie) opr h 150 N Front
Borego Adelaide Mrs opr h 14 Columbia
Borella Benjamin clk 1946 Purchase res 273 Cottage
Borgard Antone (Mary) opr h 54 Rivet
Borges Addie Mrs h 40 Stone
Borges Albert twister res 30 Viall
Borges Alvin clk 299 Rivet res 79 Hemlock
Borges Antone (Agnes) opr h 196 Collette
Borges Antone (Mary) carp h 630 S Water
Borges Antone (Annie E) lab h 211 Bellevue
Borges Antone (Mary) opr h 30 Viall
Borges Antone (Maria V) wvr h 134 Hemlock
Borges Arthur opr res 30 Viall
Borges Arthur (Virginia) opr h 76 Sidney
Borges Augustus J carp h 40 Stone
Borges Charles tinsmith 126 Acushnet av res 40 Stone
Borges Domingos (Laura) gro h 213 Belleville av
Borges Edward student res 40 Stone
Borges Emelia opr res 85 Winsor
Borges Eugene (Mary) opr h 108 Frank
Borges Francelina opr res 29 Bank
Borges Frank chauf 23 N Water res 40 Stone
Borges Frank opr res 570 S Water
Borges Frank H chauf res 40 Stone
Borges George opr res 164 Sawyer
Borges Guilherme (Mary) opr h 22 Babbitt
Borges Jacintho (Emelia) opr h 85 Winsor
Borges Jacintho opr res 85 Winsor
Borges Jacintho (Virginia) pntr h 209 Rockland
Borges Joaquim (Rosaline) carp h 320 Wood
Borges Joaquim (Mary) opr h 5 Bonneau ct
Borges Joaquim J (Gloria) (Borges & Co) h 69 Katherine
Borges John (Margaret) opr h 85 Scott
Borges John jr (Rose) chauf st dept h 89 Swift
Borges John jr (Annie) lab h 22 Lexington
Borges Joseph opr h 243 S Front
Borges Joseph (Alvira) opr h 50 Katherine
Borges Joseph opr h 570 S Water

For Service Use the "Green O" Directories

WENTWORTH CLOTHING CO.
MEN'S CLOTHING AND FURNISHINGS
211 UNION STREET Tel. 939

Borges Joseph (Mary) twister h 29 Katherine
Borges Julio J (Mary A) chauf h 12 Pontiac
Borges Julius (Mary) opr h 103 Acushnet av
Borges Louis (Eva) lab h 496 S Second
Borges Manuel opr res 31 Bullard
Borges Manuel (Gloria) opr h 89 Grinnell
Borges Manuel opr h 103 Mosher
Borges Manuel (Caremna) opr h 82 Nelson
Borges Manuel (Mary) opr h 111 Acushnet av
Borges Manuel opr h 418 S Second
Borges Manuel C (Mary) opr h 103 Phillips av
Borges Manuel L (Marianna) shoe rpr 137 Hemlock h 79 do
Borges Manuel L jr opr res 79 Hemlock
Borges Manuel T (Maria) lab h 461 Bolton
Borges Maria wid res 114 Larch
Borges Maria wid Manuel h 296 Dartmouth
Borges Marie wid Virginio h 7 Roosevelt
Borges Mary doffer res 7 Roosevelt
Borges Mary Mrs h 27 Nelson
Borges Mary Mrs h 29 Bank
Borges Mary Mrs h 21 Margin
Borges Michael opr res 115 Cedar Grove
Borges Verjino (Mary) oiler h 143 Division
Borges Virginia spinner res 7 Roosevelt
Borges Wm (Wilhelmina) opr h 42 Dunbar
Borges & Co (Joaquim J Borges Antone G Serra) gros 85 County
Borgess Alfred carp res 39 Grant
Borgess Caroline G res 39 Grant
Borgess John (Mary) teamer h 39 Grant
Borgess Joseph mach 1382 Purchase res 39 Grant
Borik Wm gro 297 Coggeshall h at Fairhaven
Boring Hugh E buyer 185 Union res 21 S Sixth
Borker Robert (Emily) pntr h 67 Dudley
Borkowski Marcel S (Sophie) photo 234 N Front h 14 Holly
Bornier Nicholas opr res 948 S Water
Boroski Theodore auto rpr 443 Kempton h at Acushnet
BOROWICZ JOHN (Regina) (Eagle Bottling Co) 51 Belleville av h 47 do
Boryn Matilda Mrs died Jan 31 1923
Bosak John (Julia) wvr h 31 Viall
Bosfield Rebecca Mrs h 261 Elm
Bosneau George lab res 66 S Sixth
Bosnengo Frank lab h 803 Tarkiln Hill rd
Bosnengo Peter (Lucy) lab h 716 Acushnet av
Bosnengo Rose hlpr res 803 Tarkiln Hill rd
Bosse Adelard J (Melina) h 37 Central
Bosse Fabiola (Zephirine) broom mfr 131 Willis h do
Bosse Joseph A (Octavie) lab 135 Clifford h 91 Robeson
Bosse Lorenzo (Angelina) broom mkr 131 Willis res 13 Willow
Bosseler Florence h 975 S Water
Boston Fruit Store (George and Theodore Solomakos) 981 Purchase
Boston Kate H res 209 Park
Boston Mutual Life Ins Co Harry W Porter supt 888 Pleasant rm 417 tel 2050
BOSTON PROVIDENCE & FALL RIVER EXPRESS CO Richmond L Gifford Treas Harry Cohen Manager 386 Acushnet av Tel 2050
Boston Upholstering Co (Isadore and Abraham Slobins) 1843 Purchase
Boswell Annie M wid Thomas h 84 Merrimac
Boswell Emma I wid Owen nurse h 53 North
Boswell Frederick (Esther) tinsmith 33 N Water h 868 Rockdale av
Boswell John C opr res 84 Merrimac
Boswell Joseph A (Helen F) lab res 69 Merrimac
Boswell Mary A opr res 84 Merrimac
Boswell Robert clk 794 Purchase res 35 Pierce
Bosworth Ambrose W fore 123 Front h 357 Reed
Bosworth Annie wid Frank h 75 Maxfield
Bosworth Benjamin K (Hattie O) baker 131 Smith h 402 Park
BOSWORTH CALVIN T (Elizabeth S) Real Estate and Insurance 200a County Tel 4839 h 198 do
Bosworth Calvin T jr (Grace) auto rpr 20 Mosher h 77 Jouvett
Bosworth Frank A (Margaret A) clk 62 Spring res 18 Studley
Bosworth George A bldr h 397 Cottage
Bosworth Harold J (Olivia) h 1158 Rockdale av
Bosworth Joseph W (Euphemia) carp U St Ry Co h 212 Middle
Bosworth Mary K wid Peleg res 189 Shawmut
Boswarth May R sten 494 S Front res 198 County
Bosworth Myrta O reader res 402 Park
Bosworth Pharmacy The (A L Marcoux) 133 County
Bosworth Willard E (Sarah M) refrigerators 1194 Rockdale av h do
Boteilho Alfred (May) opr h 186 Thompson
Boteilho Amancio opr res 186 County
Boteilho Anthony (Mary I) lndrymn 111 Myrtle h 60 Cove
Boteilho Antone (Mary) glass ctr h 22 Dunbar
Boteilho Antone opr res 45 Ashley boul
Boteilho Antone (Viola) carp h 44 Stackhouse
Boteilho Antonio (Adeline) barber 139 Purchase h 188 Thompson
Boteliho Antonio shoe rpr 1524 Acushnet av h 4 Coffin av ct
Boteilho August (Josephine) lab 214 S Water h 266 Orchard
Boteilho Carlos pool 611 S Water h 680 do
Boteilho Caton (Antonia B) opr h 114 Rodney French boul
Boteilho Christian opr res 73 Arlington
Boteilho Christian J (Ursula) shoe rpr 96 Nash rd h 73 Arlington
Boteilho Clotide opr res 186 County
Boteilho Daniel (Emily) opr h 374 S Second
Boteilho Esther opr res rear 42 Katherine
Boteilho Ferdinand A carp h 42 Katherine
Boteilho Frank (Virginia) opr res 75 Winsor
Boteilho Gabriel (Blemiesa) hlpr 1 Union h 68 Blackmer
Boteilho Helen h 374 S Second
Boteilho John (Frances) opr h 45 Ashley boul
Boteilho John (Rose) opr h 130 Hemlock
Boteilho John (Rosa) opr h 86 Mosher
Boteilho John (Jennie) opr h 62 Blackmer
Boteilho Jose opr res 139 County
Boteilho Joseph (Emily) clk res 22 Bourne
Boteilho Joseph opr res 94 Luke
Boteilho Joseph res 73 Arlington
Boteilho Joseph (Sarah) opr h 18 Jenkins
Boteilho Joseph (Mary) wvr h 11 Abbott
Boteilho Manuel (Amelia) foundrymn h 28 Sidney
Boteilho Manuel (Maria) opr h 195 Coggeshall
Boteilho Manuel (Maryana) opr h 125 Field
Boteilho Manuel (Maria) opr h 104 Cedar Grove
Boteilho Manuel (Mary) lab h 371 S Second
Boteilho Manuel (Mary) opr h 96 Thompson
Boteilho Manuel (Rita) opr h 120 Belleville av
Boteilho Manuel (Vorgenia) opr h 452 S Second
Boteilho Manuel J (Elmina M) lab h 374 S Second
Boteilho Mary res 394 Bedford
Boteilho Mary opr res 4 Coffin av ct
Boteilho Mary Mrs h 26 Hemlock
Boteilho Mary Mrs res 26 Hemlock
Boteilho Mary wid Francisco dom res 186 Thompson
Boteilho Mary wid Manuel h 94 Luke
Boteilho Mary A opr res 114 Rodney French boul

C. E. Beckman Co. AWNINGS
15-35 COMMERCIAL STREET Tel. 5010 Flags Tents

SPOONER
836 PURCHASE STREET
MUSIC DEALER
PIANOS AND PLAYERS
PHONOGRAPHS AND RECORDS

Boteilho Mary C opr res 186 County
Boteilho Mary J A res 42 Katherine
Boteilho Rose opr h 122 S Sixth
Boteilho Seperiano opr res 186 County
Boteilho Urania opr res 186 County
Botelho Alfred L student res 22 Crapo
Botelho Angelina opr res 22 Crapo
Botelho Antone twister res 22 Crapo
Boetlho Artonio opr h 22 Dunbar
Botelho Antonio (Caroline) h 73 Briggs
Botelho Eva quill attender res 22 Crapo
Botelho George (Mary) opr h 107 Coffin av
Botelho John (Mary) wvr h 15 Ashley
Botelho Joseph (Evangeline) opr h 510 Rivet
Botelho Joseph A (Mary) h 22 Crapo
Botelho Joseph A jr twister res 22 Crapo
Botelho Louise bkpr 103 Union h at Westport
Botelho Manuel (Agnes) doffer h 224 Hemlock
Botelho Manuel J (Mary) farmer h 1490 Shawmut av
Botelho Mary res 22 Crapo
Botelho Rose dom res 154 Davis
Botello Frank (Louisa) lab h 17 Hall
Botello Manuel (Mary) pntr h 509 S Water
Botseas Angelina opr res 125 Eugenia
Botseas George (Mary) opr h 125 Eugenia
Botseas Harry delicatessen 1120 Acushnet av res 125 Eugenia
Botseas Stella opr res 125 Eugenia
Bottomley George (Anna) h 28 Reynolds
Bottomley John H (Lilly) mach h 248 Eugenia
Bottomley Samuel (Elizabeth A) mach h 53 Washburn
Bottomley Wm (Margaret) weigher h 248 Eugenia
Bottomley Wm H (Clara) mach h 284 Weld
Bouchard Albert hlpr 261 S Water res 945 County
Bouchard Alfred (Lucy) opr h 91 Kenyon
Bouchard Alfred J (Mary L) pntr h 2781 Acushnet av
Bouchard Alice spooler res 121 Coffin av
Bouchard Amanda res 274 N Front
Bouchard Anais opr h 407 N Front
Bouchard Annie opr res 41 Austin
Bouchard Annie Mrs wvr h 389 Coffin av
Bouchard Annie wid Telesphore h 41 Austin
Bouchard Antoinette opr res 121 Coffin av
Bouchard Antoinette opr res 59 Clark
Bouchard Caroline wvr res 1529 Acushnet av
Bouchard Clara wvr res 389 Coffin av
Bouchard Denise C wid Ferdinand h 63 Foster
Bouchard Edward opr res 41 Austin
Bouchard Edward (Sarah) wvr h 945 County
Bouchard Eugene wid Francois h 59 Clark
Bouchard Eusebe (Mary L) wvr h 41 Austin
Bouchard Eusebe jr opr res 41 Austin
Bouchard Evelina M bkpr res 90 Query
Bouchard Henry (Rose A) chauf h 153 Clifford
Bouchard Henry lab res 214 Bates
Bouchard Henry opr res 310 Sawyer
Bouchard Homer opr h rear 640 First
Bouchard John H (Mary J) overseer h 90 Query
Bouchard Joseph opr res 948 S Water
Bouchard Leo (Ida) opr h 945 County
Bouchard Lucien F (Marie L) real est 629 Cottage h do
Bouchard Neill mtrmn U St Ry Co res 59 Clark
Bouchard Norbett (Rose A) carp h 4 Austin ct
Bouchard Paul (Eva) tmstr res 47 Reynolds
Bouchard Peter A carp res 953 Purchase
Bouchard Raymond R roll coverer res 629 Cottage
Bouchard Sarah wid John J h 834 County
Bouchard Sylvine wid Arthur res 121 Coffin av
Bouchard Victor carp res 121 Coffin av
Bouchard Wm (Marie) driver h 27 Moynan
Bouchard Wm A shoe worker res 34 Ashley boul
Boucher Adelard (Eva) sales 1070 County h 360 Ashley boul
Boucher Adeline C wid Honore res 366 State
Boucher Agnes Mrs res 157 Hadley
Boucher Aime baker res 1101 Tacoma
Boucher Albert (Emma) third hd h 225 Bates
Boucher Albert J (Amy) mach h 917 County
Boucher Alcide weaver h 29 Nye
Boucher Alfred res 28 High
Boucher Alice opr res 223 Belleville rd
Boucher Amelia Mrs res 14 McGurk
Boucher Andre H (Josephine) barber 339 Acushnet av h 55 Merrimac
Boucher Anthony (Lillian) mason h 155 Holly
Boucher Armand clk 201 Ashley boul res 142 Bullard
Boucher Armand opr res 223 Belleville rd
Boucher Arthur clk res 14 McGurk
Boucher Arthur (Eulalie) (St Pierre & Boucher) 225 Sawyer h 402 do
Boucher Arthur gro 1092 County res 125 Tallman
Boucher Arthur (Angeline) pntr U St Ry Co h 20 Ethel
Boucher Athanase (Rose D) pntr h 137 Holly
Boucher Basile res 55 Merrimac
Boucher Bella res 414 Park
Boucher Benjamin fishermn h 164 Ash
Boucher Bernadette opr h 189 Ashley boul
Boucher Bernadette opr res 125 Tallman
Boucher Cecil opr res 125 Tallman
Boucher Celia wid Isaie h 223 Belleville rd
Boucher Cora R clk 945 S Water res 469 Summer
Boucher David opr h 423 N Front
Boucher Delina Mrs h 10 Viall
Boucher Donat weaver res 223 Belleville rd
Boucher Edward bkpr res 727 Belleville av
Boucher Edward (Theresa) pntr h 82 Ruth
Boucher Edwedge opr h 121 Phillips av
Boucher Elizabeth wid Edward D died June 20 1923
Boucher Emile res 142 Bullard
Boucher Ernest opr res 189 Ashley boul
Boucher Ernest D (Alice) clk 180 Union h 150 Dean
Boucher Eugene chauf 64 Whitman res 190 Earle
Boucher Eugene (Flora) chauf h 18 Kearsarge
Boucher Eugenie bkpr res 190 Earle
Boucher Eva res 13 Princeton
Boucher Evelina clk res 917 County
Boucher Francis (Philomene) h 1101 Tacoma
Boucher Francois X lab res 1538 Purchase
Boucher Frank (Eva) firemn h 29 Myrtle
Boucher Felix (Violante) opr h 19 Nelson
Boucher George (Laura) clk 1104 av h at N Dartmouth
Boucher Godias J hosemn Hose 2 res 189 Ashley boul
Boucher Grace res 10 Viall
Boucher Hector doffer res 223 Belleville rd
Boucher Hilor R (Albertine) mgr 1162 Acushnet av h 96 Clark
Boucher Ida opr res 14 McGurk
Boucher Ida wid Fred h 995 S Water
Boucher Irene reeler tndr res 178 Shaw
Boucher John B (Olive) lab h 158 Query
Boucher Joseph (Eva) carp h 574 S Second
Boucher Joseph (Odila) opr h 14 McGurk
Boucher Joseph (Marion) barber 339 Acushnet av h 1060 do
Boucher Joseph (Florida) roofer 290 N Front res 274 do
Boucher Joseph (Delina) lab h 155 Holly
Boucher Joseph (Helena) lab h 5 Penniman
Boucher Joseph (Agnes) wheelwright h 1 Weld
Boucher Joseph A (Rosana) baker h 574 S Second
Boucher Joseph A (Cecelia) second hd h 12 Rodney
Boucher Joseph E opr res 23 Covell
Boucher Joseph E (Mary A) opr h 107 Belleville rd
Boucher Joseph G (Ethel M) cond U St Ry Co h 265 Hillman
Boucher Joseph I (Emilie) mgr 945 S Water h 282 Ashley boul

PELEG H. SHERMAN, 505 County St.
FUNERAL DIRECTOR AND EMBALMER
OFFICE PHONE 690-W
RESIDENCE PHONE 690-R

Squire S. Davis Co.
Tel. 874 573 Mill Street
DISTRIBUTORS OF Franklin REGISTERED U.S. PAT. OFF. MOTOR CARS

Boucher Joseph M lndrymn 591 Summer r 917 County
BOUCHER JOSEPH Z (Amanda) Real Estate and Insurance Conveyancer 1514 Acushnet av Tel 7578 h 253 Collette Tel 2188-4 See Conveyancers Department
Boucher Julius clk 862 Purchase res 224 Belleville rd
Boucher Laura winder res 225 Bates
Boucher Leo sorter 1066 County res 142 Bullard
Boucher Leon eng st dept res 50 North
Boucher Lorraine opr res 9 Salisbury
Boucher Louis speeder tndr res 158 Query
Boucher Louis (Cora) weaver h 791 Brock av
Boucher Marie L opr res 158 Query
Boucher Mary Mrs h 72 Cove
Boucher Mary M wid Joseph h 66 Robeson
Boucher Odila res 125 Tallman
Boucher Oliver W clk 339 Dartmouth h 574 S Second
Boucher Oliver (Mary) tmstr res 82 Ellen
Boucher Oscar druggist res 1 Weld
Boucher Ovila (Hermina) clothing 1285 Acushnet av h 213 Mt Pleasant
Boucher Peter (Ellen) lab res 148 Maxfield
Boucher Regina reeler tndr res 178 Shaw
Boucher Roland doffer h 12 Rodney
Boucher Romuald (Cushing & Boucher) 852 Purchase h at Fairhaven
Boucher Rosalie wid Isace h 125 Tallman
Boucher Sinai (Eleanor) clk 1285 Acushnet av and var 201 Ashley boul h 142 Bullard
Boucher Ulderic (Denise) opr h 193 Ashley boul
Boucher Victor pntr 386 N Front res 125 Tallman
Boucher Victor (Laura) weaver h 24 Tallman
Boucher Vida res 9 Salisbury
Boucher Violet res 107 Belleville rd
Boucher Virginia opr h 37 Austin
Boucher Wilfred opr res 121 Phillips av
Boucher Wilfred (Helen) pntr h 178 Deane
Boucher Yvonne winder res 82 Ellen
Boucher Yvonne Mrs h 608 [illegible] Second
Boucher Zoel C clk res 253 Collette
Boudreau Albert (Cecilia) fixer h 857 [illegible] First
Boudreau Alex A mgr 447 Court res 811 S First
Boudreau Almira res 541 N Front
Boudreau Amede res 188 Collette
Boudreau Amede res 60 Belleville rd
Boudreau Andrew (Celia) opr h 52 Hope
Boudreau Anselme (Ida) opr ft Howard av h 333 Belleville rd
Boudreau Arthur (Louise) wvr h 567 First
Boudreau Bertha opr res 188 Collette
Boudreau Bertha wid Henry P h 173 County
Boudreau Blanche clk res 14 Stapleton
Boudreau Calixte (Elvina) res 541 N Front
Boudreau Dominique (Mary) opr h 60 Belleville rd
Boudreau Ernestine opr res 567 First
Boudreau Eugene (Nellie) lab h 518 Acushnet av
Boudreau Frank res 60 Belleville rd
Boudreau Fred hlpr 101 Kenyon h at Acushnet
Boudreau George A elect res 811 First
Boudreau George L clk 71 Union res 173 County
Boudreau Harry W (Pearl M) insp h 41 Parker
Boudreau Joseph (Alice) carp h 382 N Front
Boudreau Joseph (Alida) janitor h 811 First
Boudreau Laura opr res 188 Collette
Boudreau Lena cook 1722 Acushnet av res 222 Belleville rd
Boudreau Napoleon (Marceline) opr h 186 Cove
Boudreau Oscar lab res 296½ Acushnet av
Boudreau Regina office asst 1265 Acushnet av res 188 Collette
Boudreau Rose clk 1100 Acushnet av res 48 Clifford
Boudreau Ruth L tchr Cedar Grove st sch res 173 County
Boudreau Samuel (Ida) lab 20 Howard av h 225 Belleville rd
Boudreau Simon (Marceline) carp h 188 Collette
Boudreau Stanley opr res 173 County
Boudreau Thomas (Laura) carp res 616 S Second
Boudreau Violet M typist 232 Union res 20 Princeton
Boudreau Virginia opr res 188 Collette
Boudreau Wm elect 274 Union res 70 Penniman
Boudreau Wm opr res 811 First
Boudreau Wm res 52 Hope
Bougie Arthur J (Louise) carp h 2358 Acushnet av
Bougie E Louis (Martha) lab 214 S Water h 28 County
Bougie John L (Georgianna) var 535 Ashley boul h 525 do
Bougie Joseph O lab res 123 Clifford
Bougie Romuald (Mathilda) lab h 123 Clifford
Bougie Ulisse clk res 123 Clifford
Boujes Manuel (Mary) opr h 31 Bullard
Boulais Albina wid Antone res 204 Nash rd
Boulais Joseph (Mary) opr h 53 Howard
Boulais Louis J (Rose) barber 37 Weld h 574 Summer
Boulanger Adelard opr res 531 Acushnet av
Boulanger Elizabeth wid Arthur res 26 Irvington
Boulanger George (Amanda) wood chopper h 41 Merrimac
Boulanger Leo res 41 Merrimac
Boulanger Leonidas (Edna) mach h 113½ Hathaway
Boulay Frank (Elizabeth) fishermn h 53 Howard
Boulay Joseph jr (Clara B) plstr h 135 Holly
Boulay Philip H (Laura) mus h 28 Linden
Boule Albert (Flora) lab res 14 Austin ct
Boule Arthur driver res 14 Austin ct
Boule Henri (Mary) weaver h 14 Austin ct
Boule Henri jr chauf res 14 Austin ct
Boule Honore (Margaret) lab h 1581 Purchase
Boulet Adelard (Georgianna) tinsmith 1753 Acushnet av h 244 Tinkham
Boulet Albina Mrs weaver h 1225 Acushnet av
Boulet Alexis weaver h 74 Query
Boulet Giovanni A (Mabel) opr res 74 Query
Boulet Oliver opr res 1225 Acushnet av
BOULEVARD PHARMACY THE (Philip J La Flame) 485 Ashley Boulevard Tels 7817-76200
Bouley Alfred (Virginia) trucker h 139 N Front
Bouley Amedee weaver res 204 Sawyer
Bouley Arthur (Rela) elect 274 Union h 303 Tinkham
Bouley Dora res 198 Tinkham
Bouley Diogene (Dorilda) h 204 Sawyer
Bouley Emile (Rose) chauf 90 Beetle h 171 Ashley boul
Bouley Ferdinand weaver res 204 Sawyer
Bouley Fred chauf h 139 N Front
Bouley Henry N sales 77 Union res 276 Davis
Bouley Joseph roofer res 204 Sawyer
Bouley Leona opr res 198 Tinkham
Bouley Norbett A (Esther) weaver h 198 Tinkham
Bouley Virginia opr res 139 N Front
Bouley see Boulay and Boule
Bourassa Adelard twister res 390 Ashley boul
Bourassa Adelard (Bernadette) 2d hd 744 Acushnet av h 251 Mt Pleasant
Bourassa Alberta opr res 57 Merrimac
Bourassa Aldea res 109 Holly
Bourassa Alice clk 640 Pelasant res 251 Mt Pleasant
Bourassa Armand opr res 792 County
Bourassa Arsenie A res 384 N Front
Bourassa Arthur (Mary) opr h 1172 Acushnet av
Bourassa Arthur (Rose) restr h 574 S Second
Bourassa Donat (Anna) ins agt 688 Pleasant h 217 Whitman
Bourassa Edouardina opr res 384 N Front
Bourassa Eli (Agnes) second hd h 390 Ashley boul
Bourassa Hector (Marianna) overseer Wamsutta Mill h 136 Benston
Bourassa Hermenoda spinner res 390 Ashley boul

Slocum & Kilburn Mill Supplies
23 - 27 North Water Street Electrical Supplies
Tels. 5100 - 5101

WASHBURN Dependable Textile Specialties
WOODWORKING
"PERFECTION" SHELL ROLLS || "KORE-LOKT" PIN BOARDS || "WASHBURN Wood Top Rolls
224-234 NO. WATER ST. Tels. 7350 and 7351

WASHBURN STORE SERVICE
STORE PLANNING
FIXTURE AND SHOW-CASE BUILDERS

Bourassa John B opr h 109 Holly
Bourassa Leah opr res 109 Holly
Bourassa Margaret h 275 N Front
Bourassa Margaret (109 Holly) died Jan 25 1923
Bourassa Thomas A comp 34 N Second res 1860 Acushnet av
Bourassa Wm J auto rpr 573 Mill h at Fairhaven
Bourbeau Aldeas H taxi service 114 Deane res 134 do
Bourbeau Arthur mgr 909 Brock av h 905 do
Bourbeau Delphis (Yvonne) clk 1092 County res 402 Sawyer
Bourbeau Delphis W opr h 402 Sawyer
Bourbeau Joseph (Elzire) (Capital House) 134 Deane h do
Bourbeau Silva (Leda) third hd h 436 Cedar Grove
Bourbeau Wm (Hararmenise) third hd h 69 Austin
Bourbo Albert C plmbr 1068 Purchase res 4023 Acushnet av
Bourbo Alfred D (Caroline) h 4023 Acushnet av
Bourbo Wm D (Mary) sales 149 County h 89 Butler
Bourcier Adrien weaver res 122 Nash rd
Bourdon Charles (Josephine) opr h 61 Bullard
Bourdon Jeannette clk 753 Purchase res 61 Bullard
Bourdon Wm (Mabel E) gro 1021 County h 202 Mt Pleasant
Bourdua Albert opr res 76 Deane
Bourdua Francois mule spinner res 76 Deane
Bourdua Joseph (Josephine) opr h 76 Deane
Bourdua Lauretta opr res 76 Deane
Bourdua Laurina opr res 76 Deane
Bourgard Emathias opr res 330 N Front
Bourgeault Victor (Rose) supt 1070 County h 1102 Chaffee
Bourgela Emile lab res 35 Bentley
Bourgela Joseph (Alphonsine) opr h 35 Bentley
Bourgela Philip J lab res 35 Bentley
Bourgeois Albert chauf 1744 Purchase res 1529 Acushnet av
Bourgeois Albert (Mary A)) warper tndr h 102 Eugenia
Bourgeois Albini (Eva) police sta 5 h 111 Penniman
Bourgeois Alida opr res 336 Conduit
Bourgeois Alire opr res 1529 Acushnet av
Bourgeois Anna opr res 1529 Acushnet av
Bourgeois Aurele opr res 193 Central
Bourgeois Beatrice res 102 Eugenia
Bourgeois David (Rose Alma) auto pntr 62 Wood h 149 River rd
Bourgeois Diana opr res 102 Eugenia
Bourgeois Didier (Elizabeth) shoe rpr 147 Ashley boul h 336 Conduit
Bourgeois Donat (Edna) tool wkr John I Paulding Inc h 290 Mt Pleasant
Bourgeois Ernest clk res 1529 Acushnet av
Bourgeois Ernest (Evelyn) weaver h 245 Shaw
Bourgeois Eva opr res 102 Eugenia
Bourgeois Exilda opr res 1529 Acushnet av
Bourgeois Francois (Mary A) speeder tndr h 16 Ashley boul
Bourgeois Frederick weaver res 83 Howard av
Bourgeois George opr res 1529 Acushnet av
Bourgeois Helen wid Edward drsmkr h 184 Phillips av
Bourgeois Irene opr res 336 Conduit
Bourgeois Joseph T (Mary) tmstr 120 Howard av h 1529 Acushnet av
Bourgeois Mary opr res 1529 Acushnet av
Bourgeois Mary wid Richard h 83 Howard av
Bourgeois Napoleon B (Permilia) fore John I Paulding Inc h 455 Coggeshall
Bourgeois Oliver A (Justine) opr h 183 Whitman
Bourgeois Pierre (Madeline) lab h rear 57 Deane
Bourgeois Regina warper tndr res 168 Central
Bourgeois Wm lab res 338 Howard av
Bourgeois see Burgess
Bourget Albert J (Marie P) bkpr h 102 Beetle
Bourget Blanche bkpr 794 Purchase res 102 Beetle
Bourget Masie P Mrs drsmkr 121 Belleville rd h 102 Beetle
Bourne Catharine res 26 Arnold pl
Bourne Delia Mrs stitcher h 267 Cottage
Bourne Edmund W (Emma T) h 26 Arnold pl
Bourne George F tackwkr h 434 Chancery
Bourne Grace E student res 267 Cottage
Bourne Jonathan Est of 3 Merrill's whf
Bourne Matilda J wid Harry drsmkr h 75 Walnut
Bourne Richard student res 26 Arnold pl
Bourne Roger H chauf 874 Purchase res 435 Chancery
Bourne Standish student res 26 Arnold pl
Bourne Verneretta B h 349 Cottage
Bourne Wm S (Kate D) auction warehouse 47 N Second h 150 Hawthorn
Bourque Adelard (Adele) overseer 494 S Front h 174 Clifford
Bourque Alair carp res 118 Deane
Bourque Alphee spinner res 195 Phillips av
Bourque Angelina opr res 195 Phillips av
Bourque Anna opr res 118 Deane
Bourque Antoine elect res 27 Arlington
Bourque Antoine h 195 Phillips av
Bourque Antoinette clk 838 Purchase h at N Dartmouth
Bourque Arthur gro 354 N Front res 195 Phillips av
Bourque Claudie waiter 256 Coffin av res 190 Davis
Bourque Demerise wid Philip drsmkr h 101 Bullard
Bourque Denis (Leonie) brklyr h 347 N Front
Bourque Eric (Leonie) shoe rpr h 190 Davis
Bourque Eva clk 1115 Acushnet av res 101 Bullard
Bourque Fidele (Mary) weaver h 56 Clifford
Bourque Gerard J elect res 311 Coffin av
Bourque Henry clk 85 Linden h 99 do
Bourque Henry F (Flora M) prov 198 Shawmut av h 190 do
Bourque Ida spinner res 101 Bullard
Bourque John J (Obeline M) lab h 53 Merrimac
Bourque Josephine opr res 195 Phillips av
Bourque Lea winder tndr res 27 Arlington
Bourque Loretta B buyer 185 Union res 99 Linden
Bourque Mary J Mrs gro 254 Shaw h 256 do
Bourque Nelson (Mary J) mach h 256 Shaw
Bourque Philip D (Margaret) patternmkr h 1881 Purchase
Bourque Raymond (Roseanna) opr h 178 Deane
Bourque Raymond (Luella) fore 2273 Purchase h 253 Coffin av
Bourque Regina hkpr res 195 Phillips av
Bourque Valeri carp res 367 N Front
Bourque Wilfred (Elizabeth) carp h 118 Deane
Bourque Wilfred F (Eva) ins agt 888 Purchase rm 514 h 204 Whitman
Bourque Wm (Silvia) weaver h 361 N Front
Bourque see Burke
Bourret Dolor (Marie) opr h 1344 Acushnet av
Bourret Dolor J tchr High sch res 1394 Acushnet av
Bourret M L tchr languages res 542 County
Bousnak Peter (Mary) opr h 46 Deane
Bousquet Adelard blksmth 944 County res 95 Ashley boul
Bousquet Antone (Albertine) var 262 Cleveland h 62 Norman
Bousquet Arthur (Martha) shoewkr res 411 Cedar
Bousquet Gedeon baker 945 S Water h 803 First
Bousquet George plmbr 514 County h at Fairhaven
Bousquet John (Rose) restr 1546 Acushnet av h 218 State
Bousquet Joseph clk 262 Cleveland res 62 Norman
Bousquet Joseph (Irene) carp h 150 Nash rd

Hemingway Bros. Transportation Co.
FAST MOTOR TRUCKING SERVICE
Between BOSTON — NEW BEDFORD — FALL RIVER
MAIN OFFICE AND TERMINAL 17-19 SWIFT ST. Tel. 3638
BOSTON OFFICE 10 LEWIS ST. Tels. Richmond.4043-3452

PAINT and HARDWARE

PHONE 4233
NORRIS
738 PLEASANT ST.
Opp. N. B. Hotel

Bousquet Laura cloth insp res 173 Arnold
Bousquet Levi (Alice) caretkr U St Ry Co h 2 Penniman
Bousquet Magloire (Delphine B) spinner h 803 First
Bousquet Martha E clk 95 Union res 411 Cedar
Bousquet Peter A (Maria) lab h 95 Branscomb
Bousquet Pierre L died Jan 27 1923
Boutelle Augusto wid Adelbert D res 446 Union
Bousquet Rose weaver h 328 Ashley boul
Boutet Joseph opr res 1026 S Water
Bouthat Joseph (Mary) opr res 361 N Front
Bouthillette Armand J opr res 21 Mosher
Bouthillette Edward (Celina) firemn h 496 Oliver
Bouthillette Josephine A drawer in h 1984 Acushnet av
Bouthillette Mastai (Rosanna) opr h 21 Mosher
Bouthillette Napoleon opr h 200 County
Bouthillette Wilfred died Apr 11 1923
Boutin Adrienne opr res 257 Whitman
Boutin Armand opr res 257 Whitman
Boutin Bernadette opr res 257 Whitman
Boutin Bertha res 135 Whitman
Boutin Clement lab res 135 Holly
Boutin Cyrille (Elmire) lab h 257 Whitman
Boutin Donat res 135 Whitman
Boutin Edward res 135 Whitman
Boutin Rene (Laurenze) slasher tndr h 389 Wood
Boutin Rosalie clk 1743 Acushnet av res 257 Whitman
Boutin Ulric (Lydia) opr h 135 Whitman
Bouvier Arthur L (Flora I) adv mgr 101 Kenyon h 222 Mt Pleasant
Bouvier Bldg 1283 Acushnet av
Bouvier Melina wid Joseph h 44 Beetle
Bauzas James fishermn h rear 21 Washburn
Bouzas Mary res rear 21 Washburn
Bouzas Stratis fishermn res rear 21 Washburn
Boves John (Freda) opr h 479 S Front
Bovyn Arthur P h 271 Shaw
Bowcock Benjamin J (Helen) mach h 102 Parker
Bowden Alice h 1753 Rodney French boul
Bowden Benjamin (Fannie) crockery 225 Coggeshall h 29 Princeton
Bowden Charles (Ada) lab h 55 Fruit
Bowden Frederick (Lilly) opr h 66 Roosevelt
Bowden George (Eliza) opr h 1753 Rodney French boul
Bowden Percy (Margaret) opr h 112 Glennon
Bowden Wm (Mary) opr h 70 Mosher
Bowe John (Mary A) opr h 124 Crapo
Bowen Annie T h 954 County
Bowen Charles A clk 100 William h 844 Pleasant
Bowen Charles A sales 565 Mill rm 505 h 20 Seventh
Bowen Charles H (Ardelee) h 197 Campbell
Bowen Charles W paper 114 Myrtle res 954 County
Bowen David I (Rebecca T) ptrnmkr h 205 Shawmut av
Bowen Earle P (Mary E) carp 58 Adams h 89 Vine
Bowen Francis J opr res 954 County
Bowen George H (Ella B) h 24 Pearl
Bowen Helen res 123 Hemlock
Bowen James S. (Bertha) sales h 34 Rotch
Bowen John driver h 123 Hemlock
Bowen John J opr res 954 County
Bowen Lillian M Mrs res 450 Acushnet av
Bowen Louis B (Mildred M) furn 142 Campbell h 229 Cedar
Bowen Margaret V tchr Thomas A Greene sch res 123 Hemlock
Bowen Marie F tchr George H Dunbar sch res at Fairhaven
Bowen Norman W chauf 142 Campbell h at Fairhaven
Bowen Patrick screwmkr res 954 County
Bowen Sarah E wid Charles F h 227 Cedar
Bowen Wm lab 214 S Water h 375 Cedar
Bowen Wm opr res 954 County
Bowen Wm E pres 1107 Rockdale av h at E Prov R I
Bowen see Bohan
Bower Arthur T (Flora) master mech 24 N Front h 2311 Acushnet av
Bowers Clara drsmkr 29 Franklin h do
Bowers Jennie drsmkr h 29 Franklin
Bowers Julia wid Thomas died Mar 5 1924
Bowers Mary wid Peeris died Mar 16 1924
Bowers Phoebe drsmkr res 29 Franklin
Bowes Edward M mgr 133 Union h at Fall River
Bowie Angela F tchr J B DeValles sch h 267 Dartmouth
Bowie Eleanor A res 2 Arch
Bowie Elizabeth wid Wm h 16 Cove
Bowie Harold S (Helen) asst treas 144 S Water h 27 Lincoln
Bowie James L (Mabel) buyer 180 Union h 116 Armour
Bowie Wm (Anna) lab h 177 David
Bowie Wm S pntr 92 Walden res 86 do
Bowker Herbert (Elizabeth) mach h 167 Charles
Bowker Ivy opr res 20 Woodlawn
Bowker James (Florence) opr h 139 Butler
Bowker Walter E shoemkr res 76 Willis
Bowler Arthur E res 3501 Acushnet av
Bowler Arthur F (Fannie H M) mgr 627 Tarkiln Hill rd h 3501 Acushnet av
Bowler Joseph (Bertha) insp h 9 Linden ct
Bowler Joseph died June 20 1923
Bowler Samuel (Ellen) spinner h 72 Hathaway
Bowler Wilfred clk 163 Pleasant res 9 Linden ct
Bowles Frederick W (Patience P) chauf h 2925 Acushnet av
Bowles Henry H (Bertha) carp h rear 2925 Acushnet av
Bowley Whipple (Mildred) instructor h 89 Rounds
Bowman Beatrice res 36 Cove
Bowman Charles H clk 590 Acushnet av res 56 Elm
Bowman Clarence R (Rachael L) tmstr h 343 Kempton
Bowman Clifford res 36 Cove
Bowman Frederic G (Phoebe T) coal rear 214 N Water h 19 Shawmut av
Bowman George A (Martha I) clk h 564 Purchase
Bowman George L died May 6 1923
Bowman Lindley (Agnes) rubberwkr h 64 Hazard
Bowman Luther B clk res 278 Cedar
Bowman Martin M (Bridget) pntr h 73 Sycamore
Bowman Milton C U S A res 36 Cove
Bowman Percival C chauf res 19 Shawmut av
Bowman Robert chauf 790 Purchase res 147 Front
Bowman Ruth M sten 744 Acushnet av res 19 Shawmut av
Bowman Thomas ironwkr res 68 Washburn
Bowman Wm B driver 214 S Water h at Fairhaven
Bowman Wm S (Mary E) spinner h 36 Cove
Bowman Wm S jr (Florence E) opr h 11 Viall
Boy Scouts of America N B & Fairhaven Council Joseph H Handford scout executive 105 William rm 35
Boyd Charles M pres 2301 Purchase h at B
Boyd George tinsmith 1787 Purchase h 139 Robeson
Boyd Mary E wid John A died Feb 3 1923
Boyd Sarah res 139 Robeson
Boydziewicz Michael (Sophie) wvr h 315 Earle
Boyer Anna hkpr h 1018 Bowles
Boyer Edson (Mary) sales 444 Bolton h 104 Ashley boul
Boyer Edward (Mary) lab h 1674 Purchase
Boyer Ernest lab 963 Purchase res 1674 do
Boyer Francis G shoewkr res 1674 Purchase
Boyer George (Dorothy) express h 14 Tarkiln Hill rd
Boyer George (Valeda) tmstr h 1771 Acushnet av
Boyer Irene (Frank) h 17 Bethel

Bookkeeping, Shorthand, Typewriting, Penmanship, etc. Taught thoroughly at
KINYON'S COMMERCIAL SCHOOL
DUFF BLDG., Cor., William and Pleasant Sts., NEW BEDFORD, MASS.

Dyers **LEWANDOS** **Cleansers**
NEW BEDFORD SHOP—672 PURCHASE STREET Telephone 1203
Shops in all Large Cities of the East

Boyer Laurent P (Alice) tmstr Valvoline Oil Co h 39 Roosevelt
Boyer Leah opr res 14 Tarkiln Hill rd
Boyer Louis var 1555 Purchase h rear 1188 Pleasant
Boyer Mary Mrs h 16 Hazard ct
Boyer Peter (Mary) contr 14 Tarkiln Hill rd h do
Boyer Raymond A (Elizabeth) baker 1710 Acushnet av h 138 Davis
Boyer Robert H (Edith M) police h 1188 Pleasant
Boyer Robert W (Mary E) baker 1710 Acushnet av h 370 Mill
Boyer Valeda Mrs ldgh 1771 Acushnet av h do
Boyer Victoria wid Augustus h 1061 County
Boyer Wilfred L (Elsie) waxwkr res 1061 County
Boyer Wm (Amabelice) driver h 14 Tarkiln Hill rd
Boyle Agnes R h 972 County
Boyle Annie F opr res 972 County
Boyle Annie clk 1081 Acushnet av res 25 Felton
BOYLE BROS Wilson J Small Manager Clothing 940 Purchase Tel 4548
Boyle Catherine Mrs h 30 Salisbury
Boyle Daniel J h 404 Chancery
Boyle Edward opr res 11 Ashley
Boyle Elizabeth A h 40 Oak
Boyle Ellen wid Michael h 11 Ashley
Boyle Ellen F winder res 21 Rural
Boyle Frederick F bkpr 106 Front res 1 Park pl
Boyle George W S (Elizabeth A) clk h 95 Oaklawn
Boyle Gertrude R tchr res 111 Pierce
Boyle Hugh F (Viola) overseer Soule Mill h 973 County
Boyle Hugh J opr h 972 County
Boyle James A clk 6 Masonic bldg res 217 Phillips av
Boyle James J (Katherine) supt Fairhaven Mills h 12 Ryan
Boyle James H glass ctr res 40 Oak
Boyle John H (Rose A) overseer 413 Coffin av h 111 Pierce
Boyle Margaret weaver res 11 Ashley
Boyle Mary opr h 27 Stapleton
Boyle Mary A h 40 Oak
Boyle Mary A wid Francis J h 21 Rural
Boyle Mary E reeler tndr res 972 County
Boyle Mary F wid Wm h 113 Clark
Boyle Matthew (Ruth) eng 158 Bullard h 217 Phillips av
Boyle Patrick finisher 180 Union res 1041 Purchase
Boyle Patrick opr res 1858 Purchase
Boyle Thomas opr res 11 Ashley
Boyle Wm J (Molly) fore h 219 Arnold
Boyle W Scott assembler 1382 Purchase res 1 Park pl
Boyles George C (Aramintha A) lab h 80 Cedar
Boyles Samuel H (Alice J) bkpr 508 Middle h at Westport
Boynton Charles H sub carrier P O h 313 Austin
Boynton M Isabel res 27 Pierce
Boyssy Dorothy drawer-in res 877 Brock av
Boyssy Ernestine Mrs h 877 Brock av
Bozek Ludwik (Victoria) weaver h 837 Acushnet av
Bozzek Michael (Frances) weaver h 69 Milford
Brackett Frances A wid Charles K res 83 Mill
Bradbury Arthur W (Florence M) treas 23a N Second h 314 Park
Bradbury Bertha fore res 64 Forest
Bradbury Edward opr res 1076 S Water
Bradbury Ellen webb drawer 295 Phillips av res 64 Forest
Bradbury James (Alice) overseer 744 Acushnet av
Bradbury Rachel wid Thomas hkpr 159 Cottage
Bradbury Thomas (Selena) supt Wamsutta Mills h 25 Homer
Bradbury Waring Inc Sarah E Russell pres Arthur W Bradbury treas prntrs 23a N Second
Bradford Addie wid Edgar nurse res 112 Tremont
Bradford James B mgr 417 Purchase h at Fairhaven
Bradford Joel P (Eliza B) phys 2174 Acushnet av h do
Bradford Leroy reporter Mercury h at Fairhaven
Bradford L Alice died Jan 10 1923
Bradford Wm L (Marguerite) mason h 79 Richmond
Bradley Albert E mach 17½ N Second res at N Dartmouth
Bradley Alfred (Catherine) clk Water dept h 32 Priscilla
Bradley Alfred W (Alida) clk h 144 Jenny Lind
Bradley Arthur (Jane A) mach h 15 Calumet
Bradley Charles B (Margaret) cond U St Ry Co h 203 Bonney
Bradley Edwin (Edith M) elect 25 Elm h 196 Hudson
Bradley Ethel Mrs died Nov 8 1923
Bradley Fred (Ellen) mach 19 N Second h 143 Apponegansett
Bradley Henry W carp 111 Willis h 172 Mill
Bradley Horace D died Apr 3 1923
Bradley Irene J sec to Mayor 202 Municipal bldg res 32 Priscilla
Bradley Ives h 201 Brownell
Bradley James (May) firemn h 22 Warren
Bradley James (Minnie) opr h 84 Ferry
Bradley James third hd res 84 Fern
Bradley James B (Edith A) designer 366 S Front h at N Dartmouth
Bradley John (Alice) clk 693 Purchase h 116 Austin
Bradley John W (Mabel) mach h 198 Hudson
Bradley Mary J wid Thomas opr h 327 Sawyer
Bradley Richard H overseer Wamsutta Mills h at Fairhaven
Bradley Ruth E wid Wm E hkpr 192 Cottage
Bradley Thomas clk res 88 Cove
Bradley Thomas mach 25 Elm h 143 Apponegansett
Bradley Thomas (Florence) loomfixer h 90 Potter
Bradley Thomas (Emma A) mach h 115 Grinnell
Bradshaw Albert E mach res 673 Brock av
Bradshaw Albert H (Elizabeth A) fixer h 673 Brock av
Bradshaw Alice M res 13 Jenny Lind
Bradshaw Benjamin A (Ida M) loomfixer h 238 Chestnut
Bradshaw Frank M (Gertrude) eng 2273 Purchase h 159 Myrtle
Bradshaw George L eng N B Spinning Co h at N Dartmouth
Bradshaw Herbert G mgr 753 Kempton res 13 Jenny Lind
Bradshaw James E (M Agnes) letter carrier h 170 Chancery
Bradshaw John H h 13 Jenny Lind
Bradshaw Margaret A wid Charles h 259 Ashley boul
Bradshaw Margaret M Mrs bkpr 836 Purchase h at Fairhaven
Bradshaw Mary A Mrs confr 1820 Purchase h 170 Chancery
Bradshaw Raymond (Etta) hlpr h at Acushnet
Bradshaw Wm (Arabella) loomfixer h 38 Ashley
Bradshaw Wm (Jane) h 28 Frederick
Bradshaw Wm R (Harriet A) clk 344 Court res 174 Grinnell
Bradstreets Arthur O York reporter mercantile agency 20 Market rm 20
Bradwell Helen wid George fitter h 123 Maple
Bradwell Hugh G opr res 123 Maple
Brady Anna M student res 208 James
Brady Annie A wid Wm P h 73 Hillman
Brady Bridget Mrs res 45 James
Brady Catherine V hkpr h 45 James
Brady Daniel A mgr 888 Purchase rm 405 res 35 Eighth

JONATHAN HANDY CO.
28-30 WILLIAM STREET
Tel. 327
IRON AND STEEL
HEAVY HARDWARE
BLACKSMITH SUPPLIES

Steiger Dudgeon Co., Inc. NEW BEDFORD, MASS. Telephone 82
New Bedford's Quality Store

Brady James J rector St Killians R C ch h 306 Ashley boul
Brady Katherine M res 127 Fair
Brady Patrick H (Catherine) fore h 118 Sycamore
Brady Ruth H h 75 James
Brady Thomas (Margaret M) New Bedford Printing Co) 25 N Second h 208 James
Braga Albert (Esabel) opr res 90 Davis
Braga Albert M auto mech 128 Grinnell h 98 Durfee
Braga Anthony M (Edna B) chauf 111 Myrtle h 103 Clark
Braga Antone violin tchr 58 Acushnet av h do
Braga Antonio B (Germania) opr h 5 Mitchell
Braga Catherine wid John h 28 Durfee
Braga Frank (Cipprianna) mach h 130 Pleasant
Braga George (Mary) sailmkr h 490 Bolton
Braga Jacintho K (Mary) var 58 Acushnet av h do
Braga Joaquim M opr res 28 Durfee
Braga John lab 2 S Water h at S Dartmouth
Braga John J (Mary) gardener h 259 Field
Braga John M (Mary) chauf h 1054 County
Braga Jose A (Doluvina) mach h 136 Pleasant
Braga Joseph clk 58 Acushnet av res do
Braga Joseph M chauf 111 Myrtle h 28 Durfee
Braga Manuel (Rose) h 163 Crapo
Braga Manuel J (Mary) mgr 156 Clinton h 38 Page
Braga Manuel M (Mary) whol fish 1500 Brock av h 30 McGurk
Braga Mary opr h 23 Durfee
Braga Mary reeler res 28 Durfee
Braga Mary wid Joseph h 3 Spooner
Braga Sylvester M lab res 28 Durfee
Braga Thomas (Marion) driver Morris & Co res 126 Fair
Braganha Antone (Jennie) opr h 16 Cotter
Bragdon Abner O gardener res 273 Kempton
Bragdon Herbert L (Ann) line fore 693 Purchase h 42 Columbia
Brager George (Mary) sailmkr 35 Coml h 490 Bolton
Bragg Edward W blksmith 213 N Water h 35 Keene
Bragg Frank E (Mary) ice 20 Collins h do
Bragg Ermon P (Ethel H) clk h 113 Willis
Bragga Frank R M (Elsie L) clk 650 Purchase h 650 Cottage
Braidwood Wm H bricklyr res 106 David
Brailey Elmer E died July 25 1923
Brailey Phoebe L wid Elmer E h 231 River rd
Brailey Walter M (Clara) rubberwkr res 244 Eugenia
Brainerd Laura B sten 70 Union res 44 Mt Vernon
Brainerd Lucy S bkpr res 234 Shawmut av
Brainerd Sarah A wid Alexander A h 234 Shawmut av
Brainin Max J (Nellie) tailor 40 Mill h do
Brais Alfred (Florida) weaver res 463 Ashley boul
Brais Azareas (Lena) speeder tndr h 17 Arlington
Brais Donat baker 105 Ashley boul res 282 Central
Brais Ernest tailor 758 Pleasant rm 11 res 282 Central
Brais Henry baker 105 Ashley boul res 282 Central
Brais Leo packer res 16 Welcome
Brais Philias (Angelima) weaver h 16 Welcome
Brais Wilfred (Caroline) lab h 282 Central
Braithurule Christopher H (Florence) weaver h 147 Truro
Bralewiski Rock (Antonia) opr h 180 Davis
Braley Albert C (Mabel W) gro 344 Court h 585 Union
Braley Albert L autos 758 Pleasant garage 154 Court h at Fairhaven
Braley Alden J appr 693 Purchase res 143 North
Braley Alton F (Hazel) carp h 210 Chancery
Braley Benjamin (Helen) spinner h 50 Larch
Braley Bradford organist 116 Elm h at Fairhaven
Braley Charles F died Jan 24 1923
Braley Clarence E (Nellie J) artist 222 Union rm 210 h 143 North
Braley Clayton G boxmkr res 7 Franklin
Braley Clinton W (Jennie B) (Braley & Lucas) 90 Tarkiln Hill rd h 145 Branscomb
BRALEY ELI G (Hathaway Machinery Co) 25 Elm h at Fairhaven
Braley Evelyn wid Charles F gro 360 Court h 358 do
BRALEY FREDERICK J (Juliette E) Braley's Garage 1 Main Tarkiln Hill rd Acushnet and Sales Stable 4035 Acushnet av h do Tel 1628-W
Braley George A (Agnes M) carp 73 Deane h do
Braley George E (Grace R) clk 984 Purchase res 68 Spruce
Braley George F (Ellen C) cable splicer h 64 Ocean
Braley George M clk 21 William h at Acushnet
Braley Gladys E Mrs sten Wamsutta Mills res at Fairhaven
Braley Hazel wid Alton clk 706 Purchase h 1 Chancery
Braley Herbert M (Florence) insp U St Ry Co h 203 Ash
Braley Herbert W chauf 144 N Water r at Fairhaven
Braley Horatio B opr h 95 Howard av
Braley Ida F wid Oliver N h 7 Franklin
Braley Ralph P clk Wamsutta Mills h at Acushnet
Braley Verda bkpr h 205 Austin
Braley & Lucas (Clinton W Braley Norman F Lucas) gros 90 Tarkiln Hill rd
BRALEY'S GARAGE (Frederick J Braley) Sales and Service Agent Indiana Trucks 1 Main Tarkiln Hill rd Acushnet Tel 7653 See Automobile Accessories & Garages Department
Braman Edith M cashr 185 Union res 784 Rockdale av
Braman Everett (Lila B) chauf 6 First h 74 Liberty
Braman Frederick A (Caroline P) asst eng h 74 Liberty
Braman George E (Hattie H) special police h 82 Walden
Braman Harry A R (Edith) h 784 Rockdale av
Braman Harry W opr res 1242 Pleasant
Braman Hattie H Mrs bkpr city Pier No 4 h 82 Walden
Braman Herbert A (Mary L) driver 180 N Second h 1242 Pleasant
Braman Lillian hlpr 47 Foster res 620 Purchase
Bramhall Joseph died June 4 1923
Bramwell Benjamin opr res 128 Rivet
Bramwell Benjamin jr (Isabel) mule spinner h 79 Nash rd
Bramwell Charles mule spinner h 14 Salisbury
Bramwell George (Bridget) mule spinner h 54 Hazard
Bramwell Isabel res 79 Nash rd
Bramwell James opr res 57 Nelson
Bramwell John opr res 128 Rivet
Bramwell John (Lena) opr h 24 Crapo
Bramwell Thomas (Mary) spinner h 128 Rivet
Bramwell Walter lab res 94 Blackmer
Branceri Etta nurse h 97 Jenny Lind
Branchaud Adelard E (Katherine) lino Mercury h 114 Willis
Branchaud Aldea opr res 10 Branchaud ct
Branchaud Edgar (Blanche) carp h 226 Sawyer
Branchaud Edward (Helen) carp h 1887 Acushnet av
Branchaud Edward opr res 10 Branchaud ct
Branchaud Leon H clk 185 Union h 10 Branchaud ct
Branchaud Marie wid Leon h 10 Branchaud ct
Branchaud Mary L opr res 1887 Acushnet av
Branchaud Omer (Justina L) carp h 410 Ashley boul
Branchini Delores hlpr res 304 Maxfield
Branchini Joseph (Katherine) opr h 304 Maxfield
Branchini Louise sales res 304 Maxfield
Branchini Mary opr res 7 Willis
Branchini Mary Mrs clk 884 S Water res 545 Rivet
Branchini Niwardo (Rose) lab h 7 Willis

ALDEGE CHAUSSE FUNERAL DIRECTOR AND EMBALMER
Private Ambulance Service Tel. 1400

GREENE & WOOD Every Kind of LUMBER AND MILL WORK
PINE STREET, off SO. WATER STREET, NEW BEDFORD

Branchini Robert (Mary) h 545 Rivet
Branchini Viola opr res 7 Willis
Branchini Walter chauf res 304 Maxfield
Branco Albert (Maria) opr h 143 Collette
Branco Domingos (Maria) opr h 14 Beetle
Branco Francisco (Maria) opr h 143 Collette
Branco Jordan (Mary) opr h 653 S Water
Branco Miguel (Deolinda) res 11 Desautels
Brand Frederick (Abbie E) clk 185 Union h 61 Hill
Brand Wm H (Nettie) (Jennings & Brand) 386 Kempton h 30 Liberty
Brannand Thomas (Mary) dairymn h 258 Hardwick
Brannand Thomas jr carp res 258 Hardwick
Brant Charles R lino opr 34 N Second r at Fairhaven
Brassard Alice Mrs clk 912 S Water res at N Dartmouth
Brassard Napoleon (Laura) lab h 555 Belleville av
Brasseur Eugene opr res 1037 Cove rd
Brasseur Joseph (Caroline) h 1037 Cove rd
Brasseur Napoleon A (Rose A) loomfixer h 117 Princeton
Braudy Leo clk res 222 Ashley boul
Braudy Maurice (Annie T) dry gds 17 Weld and 1434 Acushnet av h 1066 Pleasant
Braudy Myer clk 1434 Acushnet av r 222 Ashley boul
Braudy Samuel (Annie) clo 1301 Acushnet av h 243 Mt Pleasant
Braudy Solomon (Elizabeth) sales h 85 Deane
Brault Eugene J (Lourentine G) pub h 272 Weld
Brault Norbert R (Florence) (Union Hospital) 1074 Purchase phys 1325 Acushnet av h do
Brault see Breault
Braun Alfred L S student res 22 Locust
Braun Leon P (Laura A) organist Church of the Sacred Heart h 22 Locust
Bravo Joaquim (Anna) barber h 49 Phillips av
Brawley Annie G prin Phillips av sch r 215 Maxfield
Brawley Edward L sales stable 73 Elm r 725 Pleasant
Brawley Maria G nurse res 215 Maxfield
Brawley Phoebe E minr 101 Spring res 215 Maxfield
Bray Andrew E (Emma A) h 170 Deane
Braz Alfredo (Fannie) shoe rpr 357 N Front h 28 Nye
Braz Antonio N (Mary) lab h 178 Princeton
Braz John (Emelia) opr h 391 S Second
Brazeil Catherine A died Feb 19 1923
Brazeil Thomas F mach h 303 Austin
Brazil Antone J (Mary) opr res 229 State
Brazil Antone S mach 25 Elm res 59 Acushnet av
Brazil Antonio R (Marianna) h 334 Elm
Brazil Bernardini R folder res 334 Elm
Brazil Frank (Adalar) weaver res 25 Ashley
Brazil John (Mary) h 532 Rivet
Brazil John A jr (Marion) stmftr h 13 Spooner
Brazil Jose (Mary) lab h 214 Glennon
Brazil Joseph mach res 59 Acushnet av
Brazil Manuel F (Palmyra) farmer h 578 Mt Pleasant
Brazil Manuel J (Julia M) firemn U St Ry Co h 59 Acushnet av
Brazil Manuel T (Mary R) h 39 Sherman
Brazil Manuel T jr overseer Fairhaven Mills res 39 Sherman
Brazil Margaret insp res 317 Summer
Brazil Margaret R opr res 334 Elm
Brazil Marianna R opr res 334 Elm
Brazil Mary opr res 59 Acushnet av
Brazil Mary opr res 617 Summer
Brazil Mary M wid Bento h 617 Summer
Brazil Mathew (Virginia) opr h 33 Nelson
Brazil Virginia dom res 617 Summer
Brazil Wm (Angela) opr h 1211 Brock av
Brazil Zedder opr res 334 Elm
Breakell Alice B insp res 12 Waldo
Breakell George B (Elizabeth) moulder h 83 Clara
Breakell Thomas F (Lily) hoseman Eng 3 h 866 Rockdale av
Breakell Wm H (Lui) opr h 12 Waldo
Breau Jacob linemn 261 S Water h at Fairhaven
Breault Adelarde (Emma) lab h 17 Kearsarge
Breault Adelau plmbr res 29 Welcome
Breault Agnes time kpr 605 E French av res 98 Clifford
Breault Aldei (Georgine) opr h 1225 Pleasant
Breault Alice res 179 Shaw
Breault Anna V Mrs fitter res 65 S Sixth
Breault Armand (Alice) mach res 90 Purchase
Breault Calixte fishermn res 186 River rd
Breault Charles J (Adelaide A) waiter h 160 Summer
Breault Eliza Mrs opr h 331 Brook
Breault Felix (Vitaline) cook h 81 Branscomb
Breault Firman P (Aldigonde) opr h 75 Holly
Breault Fred (Louise) hlpr h 383 N Front
Breault George L (Eva) opr h 124 Deane
Breault Germaine speeder tndr res 331 Brook
Breault Gilbert (Delima) loom fixer h 19 Welcome
Breault Henry clk 513 County res at Sassaquin
Breault John A (Femee) weaver h 187 Collette
Breault Joseph (Madeline) cond h 17 Clark
Breault Joseph A (Addie) police sta 1 h 115 Thompson
Breault Joseph E (Annie) chauf h 189 Hersom
Breault Josephine speeder tndr res 331 Brook
Breault Josiah (Marie C) lab h 382 N Front
Breault Leona student res 124 Sylvia
Breault Louis N mason h 89 Austin
Breault Louise opr res 89 Austin
Breault Lydia Mrs h 89 Austin
Breault Magloire (Mary) yardmn h 98 Clifford
Breault Napoleon died Sept 16 1923
Breault Narcisse A (Anna) police lieut sta 1 h 65 S Sixth
Breault Nellie res 4 Rodney French boul
Breault Octave (Vitaline) lab h 5 Bullard
Breault Ozee (Leah) mach h 124 Sylvia
Breault Rose insp res 361 N Front
Breault Tancrede (Octavie) opr h 11 Phillips av
Breault Theodore E optician 18 N Sixth h at Fall River
Breault Valentine (The Cozy Shop) res 15 Mill
Breault Viola bkpr 794 Purchase res 65 S Sixth
Breault Wilfred (Celena) fishermn h 179 Shaw
Breault Wm (Julia) fruits 1539 Acushnet av h do
Breault Wm A res 15 Mill
Breault see Brault
Breen Ellen Mrs died Feb 20 1924
Breen Frank J fore 86 N Water res do
Breen George A (Eleanor G) clk 100 William h 38 Emerson
Brehaut Clarence E (Anna E) auto rpr 1150 Purchase h at Fairhaven
Brehaut Lillian M clk 163 Pleasant res 79 School
Brennan Almyra M tchr 1 W Benjamin sch res 194 Clinton
Brennan Ann res 374 Orchard
Brennan Ann wid Thomas h 374 Orchard
Brennan Annabel sten 888 Purchase rm 201 res 194 Clinton
Brennan Annie h 67 Clinton
Brennan Annie wid Wm h 194 Clinton
Brennan Benjamin (Julia) opr h 304 Davis
Brennan Bridget opr h 74 Acushnet av
Brennan Bridget wid Edward h 220 Smith
Brennan Catherine opr res 374 Orchard
Brennan Charles (Mildred) city lab h 347 N Front
Brennan Edgar L opr res 220 Smith
Brennan Elizabeth A insp res 122 David
Brennan Florence A winder res 220 Smith
Brennan Helen G sten Fairhaven Mill res 194 Clinton

MICHAUD & DUPRE
Clothiers and Furnishers Dealers in Uniforms
956 ACUSHNET AVE. PHONE 1818

Old Furs Repaired Remodeled & Redyed

Fur House of Sidney
250 UNION ST. Tel. 1976
New Bedford's Most Reliable Fur Shop

We Store Your Furs During the Summer Months

Brennan Helen L winder res 220 Smith
Brennan James (Alice) hosemn Engine 4 h 34 Crapo
Brennan John A stage hd 251 Union res 23 Independent
Brennan John E (Rose A) clk h 23 Independent
Brennan John J (Bella) laddermn Ladder 1 h 151 Campbell
Brennan John S lab res 374 Orchard
Brennan Kate G h 67 Clinton
Brennan Madeline tchr res 194 Clinton
Brennan Martin J elect res 96 Dunbar
Brennan Mary clk 180 Union res 220 Smith
Brennan Mary Mrs res 285 Ashley boul
Brennan Mary E yarn insp res 8 Studley
Brennan Michael J (Annie) h 335 Mill
Brennan Peter J laddermn Ladder 3 h 96 Dunbar
Brennan Thomas A stmftr res 374 Orchard
Brennan Thomas V (Duo B System) 5 S Sixth res 220 Smith
Brennan Wm (Elizabeth) gardener h 119 Armour
Brennan Wm tubemkr res 220 Smith
Brennan Wm jr second hd res 194 Clinton
Brennand Thomas (Mary) dairymn 86 Topham h 258
Brennan Wm H (Mary) sales h 544 Cottage Harwich
Brenneke Charles H (Alice D) traffic insp 152 Front h 407 Park
Brenneke Florence M bkpr 109 Willis res 100 Parker
Brenneke Martin (Elizabeth M) chef res 100 Parker
Brenneke Rudolph clk U St Ry Co res 100 Parker
Brenzelle Nellie Mrs h 304 Acushnet av
Bresnan Cornelius prin 688 Pleasant res 35 Eighth
Bressett Wm (Hazel) weaver h 13 Valentine
Bressette George H (Exilda) loomfixer h 13 Valentine
Bressette Joseph (Caroline) opr h 124 Cove
Bretherton Thomas (Maria) opr h 130 Crapo
Breton Adelard (Adelia) opr h 1848 Purchase
Breton Albert (Alexandrina) spinner h 32 Duncan
Breton Cyrille (Ezilda) opr h 1137 Tacoma
Breton Doris sten 185 Union res 20 Valentine
Breton Henry J (Aldea) overseer 65 Cove h 20 Valentine
Breton Joseph (Mary) molder h 1135 Tacoma
Breton Joseph (Emma M) opr h 81 Bullard
Breton Joseph (Arelina) weaver h 31 Walnut
Breton Joseph A (Hermine) molder h 1135 Tacoma
Breton Wilfred opr res 81 Bullard
Breton Xavier (Odile) opr h 1848 Purchase
Bretto Francisco (Beatrice) opr h 17 Howland
Brewer Albert opr res 4661 Acushnet av
Brewer Arthur S (Elizabeth) lab h 12 Oneko la
Brewer Edward A (Eva M) barber 405 Kempton h 5 Sullivan
Brewer Evelyn B bkpr res 4661 Acushnet av
Brewer Helen P Mrs lawyer 2 Masonic bldg h at N Dartmouth
Brewer Margaret Mrs opr res 1017 Brock av
Brewer Mildred clk 508 Pleasant res 141 Cedar
Brewer Thomas (Ellen) mule spinner Acushnet av h 466 do
BREWER & CO INC Firestone Tires and Auto Accessories 237 Union Tel 1147 See Automobile Department
Brewster Elizabeth res 385 County
Brewster Horatio H student res 385 County
Brewster Mary Mrs h 219 State
Brick Philip (Anna) pedlar h 55 Briggs
Brick Simon (Pinka) lab h 29 Fair
Brickhill Charles A buyer 185 Union h at Fall River
Bricklayers & Plasterers No 39 J T Sloane 433 N Front res 251 Upton
Bride Leonard (Mary) h 266 Middle
Briden Samuel res 30 Keen
Briden Walter J (Emma) res 211 State
Bridge Arnold H mech 1382 Purchase h 4569 Acushnet av
Bridge Arthur (Betsy A) stmftr h 744 Brock av
Bridge Joseph (Alice) lab h 4569 Acushnet av
Bridgeman Lonnis E agt 888 Purchase rm 513 h at Dartmouth
Bridgham Dorothy H clk res 51 Newton
Bridgham Ernest G (Annie) pntr 51 Newton h do
Brien Albert J instr h 1428 Acushnet av
Brien Andre (Anna) fixer h 50 Ellen
Brien Helen Mrs clk 693 Purchase res 69 Carroll
Brien Henry (Mabel) cook h 792c Brock av
Brien J Albert jr (Helen) asst mgr 888 Purchase rm 205 h 69 Carroll
Brienzo Carmince (Anna) lab h 89 Austin
Briere Edward (Delia) opr h 36 Linden
Briere Florence opr res 36 Linden
Briere Jone opr res 36 Linden
Brierley Edmond (Sarah A) (Brierley & Hill) h 649 Brock av
Brierley Fred opr res 45 Jenkins
Brierly Elizabeth wid Samuel res 396 Middle
Brierly James E (Ruth) C S pract h 948 Kempton
Brierly John (Alice) opr h 92 Dunbar
Brierly Raymond H (Elsie) clk 24 Elm h 950 Kempton
Brierley Robert (Doris) mach h 162 Apponegansett
Brierly Samuel (Esther) opr h 208 Eugenia
Brierly Wm (Emily) mule spinner h 45 Jenkins
Brierly Wm J (Mary H) overseer 1357 Rodney French boul h 694 Brock av
Brierley & Hill (Edmund Brierley Ernest L Hill) shtmtlwkrs 333 Rivet
Brigantino Jose de O (Mary) fish 460 Belleville av h 113 Collette
Briggs Addie F wid Lawrence res 1881 Elm
Briggs Albert A (Sarah E) R R firemn h 459 Summer
Briggs Alice F wid Carlton opr res 28 County
Briggs Allen G (Ida) asst fore 2521 Acushnet av
Briggs Amy Mrs res 233 Bates
Briggs Anna T res 69 Maple
Briggs Arthur S (Margaret H) bkpr Front cor Middle h 661 County
Briggs Carlton died Aug 11 1923
Briggs Charles A (Edith) cabtmkr 228 N Water h 111 Park
Briggs Charles F (Susie) mtrmn U St Ry Co h 8 Shawmut av
Briggs Clifton D phys 861 Pleasant h do
Briggs Daisy M bkpr 508 Pleasant h 150 North
Briggs Dorothy L Mrs sten 443 Kempton h at N Dartmouth
Briggs Edith h 345 Davis
Briggs Edna C opr res 103 S Sixth
Briggs Elizabeth bkpr 744 Pleasant res at Marion
Briggs Elizabeth M prin R C Ingraham sch res at N Dartmouth
Briggs Eunice M Mrs died Jan 8 1923
Briggs Florence wid Lester h 113 Ashley boul
Briggs George E jr coml agt res 165 Fair
Briggs George H (Caroline) h 35 Plymouth
Briggs George L sales 967 Purchase res 103 S Sixth
Briggs George W died Nov 2 1923
Briggs Harriet opr h 345 Davis
Briggs Harry (Amy) weaver h 176 Ashley boul
Briggs Harry B assembler 1386 Purchase h
Briggs Helen nurse res 69 Maple
Briggs Henry B asst undtkr 1387 Purchase r 1389 do
Briggs Herbert A (Lucy B) carp 204 Rockdale av h do
Briggs H Preston clk res 38 Foster
Briggs Jesse clk 23 N Water h at Fairhaven
Briggs Joseph (Lillian) loomfixer h 13 Salisbury

WILLIAM ROBERTS, 1460 Acushnet Av.
BUILDERS' HARDWARE, PAINTS, VARNISHES
SPORTING GOODS VULCANIZING REPAIRS

Frank M. Metcalf **Civil Engineer and Surveyor**
25 MERCHANTS BANK BLDG.
Tels. 2493-W. Residence 2943-R.

Briggs Josiah M rem to Newton Highlands
BRIGGS JUSTUS A JR (Minnie W) Counselor-at-Law 18 Masonic bldg Tel 1487-W h 195 Tremont Tel 1487-R See Lawyers Department
BRIGGS J FRANKLIN (Inez) Pres C E Beckman Co 15-35 Commercial Resides 7 Anthony
Briggs Lena D wid George W h 91 Willow
Briggs Louise wid George E h 165 Fair
Briggs Mabel E clk 180 Union h 89 Wash
Briggs Margaret H tchr Acushnet av sch r 661 County
Briggs Marion wid Frank weaver h 5 Jean
Briggs Mary Mrs h 28 Rodney French boul
Briggs Myron S A (Mabel) police sta 3 h 89 Wash
Briggs Nellie M opr res 204 Rockdale av
Briggs Otis L (Elizabeth) carrier P O h 38 Foster
Briggs Philip S auto trimmer res 483 County h do
Briggs Rhoda A tchr C A Cook sch h 130 Summer
Briggs Samuel B (Florence M) shoe ctr h 326 Cottage
Briggs Wallace A (Laura) ice 55 Hussey h do
Briggs Walter W (Mary) barber h 850 First
Briggs Wm H driver res 216 N Second
Briggs Wm P (Jennie) insp of wires supt of Street Lights and Police Signal System 212 Municipal bldg h 123 Bedford
Briggs Wm P jr (Andrea J) clk 20 Market h 65 Hillman
Brigham Herbert E (Margaret) hlpr 73 N Water h 294 Brock av
Brightman Abbie T wid John M res 616 Union
Brightman Alfred I (Esther E) h 119 Florence
Brightman Alice M clk res 420 Elm (W)
Brightman Anna A wid John Y h 101 Chestnut
Brightman Arthur (Betsy J) moldere h 18 Mill
Brightman Bradford (Edith) supt 35 Nauset h 281 Park
Brightman Bros (Frederick W Brightman) paint grinders 15 Centre
BRIGHTMAN CHARLES O (Susan W) Builder and General Contractor 72 N Water Tel 2914 h 47 Seventh Tel 2453 See Contractors Department
Brightman Charlotte B h 420 Elm (W)
Brightman Edward T (Hattie B) gro 96 Locust h 174 Maxfield
Brightman Edwin (Helen E) moulder h 59 Dudley
Brightman Elizabeth F wid George F died Mar 23 1924
Brightman Ellery E (Effie) police sta 1 h 55 Rotch
Brightman Emerson M (Mary A) blksmth 42 Front res 128 Mott
Brightman Eugene (Mary E) opr h 94 Willard
Brightman Everett M meat ctr 726 Kempton res 101 Chestnut
Brightman Frank C (Eva E) drillmkr h 251 Orchard
Brightman Franklin E clk 60 N Water res 55 Summer
Brightman Frederick C (Jessie) baker h 8 Briggs ct
BRIGHTMAN FREDERICK S (Mabel C) Pres and Treas F S Brightman Co Inc 133 Union h 99 Ash
Brightman Frederick W (Fallie E) (Brightman Bros) 15 Centre h 167 Park
BRIGHTMAN F S CO INC Frederick S Brightman man Pres-Treas James E Allen Clerk Wholesale and Retail Stationers 133 Union Tels 1050 See Stationers Department
Brightman George A (Annie G) h 39 Smith
Brightman George C chauf 308 Purchase r 8 Briggs ct
Brightman Gilbert H chauf 73 Chancery res 101 Chestnut
Brightman Harry C (Mary E) clk 645 County h 43 Parker
Brightman Herbert W (Lillian) prov 1099 Purchase h 76 Willis
Brightman Herman A (Lizzie E) sales 95 Front h 407 Union
Brightman Holder A died Feb 14 1923
Brightman Howard E (Mabel E) clk 943 Purchase h 1016 Pleasant
Brightman Ida M drsmkr 167 Park h do
Brightman James D (Lillian M) mtrmn U St Ry Co h 20 Reynolds
BRIGHTMAN KENNETH H (Eva) (S D Howland & Co) 73 Chancery h 86 do
Brightman Lawrence S (Emma M) driver st dept h 80 Willis
Brightman Leander died Nov 3 1923
Brightman Lida J Mrs h 323 Cottage
Brightman Lucy M h 596 County
Brightman Lucy M Mrs res 146 Florence
Brightman L Morton clk h 29 Madison
Brightman Martha Mrs died Apr 22 1923
Brightman Merton L (Gladys H) baggagemn 2 Pearl h 1190 Pleasant
Brightman Noah chauf h 60 Durfee
Brightman Philip O (Josephine B) lab U St Ry Co h 72 Walden
Brightman Ralph E (Caroline) clk 929 Kempton h 922 do
Brightman Roswell L (Jessie E) chauf 15 Centre res 373 Maxfield
Brightman Samuel T (Emily) clk 100 William h 395 W Elm
Brightman Wm A jr (Rena) cond U St Ry Co h 20 Reynolds
Brightman Wm C (Grace) chauf 710 Purchase res 85 Sycamore
Brill Edward A ticket agt Pier 9 ft of School res 36 Plymouth
Brillion Charles died Jan 17 1924
Brillion Edeas (Mary) opr h 33 Tallman
Brillion George (Mary) chauf 380 Sawyer h 328 do
Brillion Louis hlpr 1703 Acushnet av r 103 Holly
Brillo John T (Brillo) opr h 214 Rivet
Brillon Adelard died July 4 1923
Brillon Albina wid Adelard died July 22 1923
Brimley Annie opr res 115 Division
Brimley Barbara opr res 115 Division
Brimley Emanuel res 115 Division
Brimley John jr (Alice) eng h 163 Belleville rd
Brimley John J (Mary) watchmn Kilburn Mill h 115 Division
Brimley Mary A tchr S D Ottiwell sch res 115 Division
Brimley Richard (Sara J) firemn h 22 Jouvett
Brimley Wilfred whol meats 115 Division h do
Brindle Clifford (Mary) elect res 344 Cedar Grove
Brindle George (Clara) overseer 216 Belleville av h 322 Sawyer
Brindle Jennie h 60 Salisbury
Brindle John res 60 Salisbury
Brindle Ralph (Jane) weaver h 35 Butler
Brindle Thomas opr res 60 Salisbury
Briscoe Retta M died July 19 1923
Brissette Alec lab h 33 Tallman
Brissette Alice Mrs res 33 Tallman
Brissette Arthur (Leah) lab h 8 McGurk
Brissette Delores opr res 269 Ashley boul
Brissette Victoria Mrs weaver res 269 Ashley boul
Brisson Amedee (Alexandrina) opr h 878 County
Brisson Blanche opr res 180 Reynolds
Brisson Clarisse wid Octave h 180 Reynolds
Brisson John B (Graziella) weaver h 30 Ashley
Brisson Loretta opr res 180 Reynolds
Brisson Melina res 30 Ashley
Brisson Nelida opr res 180 Reynolds
Bristol Building 758-762 Purchase
Bristol County Amusement Co Eugene F Phelan pres Joseph A Burke treas Joseph Dennis sec cycle track 1182 Kempton

KING & CO. **Electrical Contractors**
FIXTURES—RADIO—WIRING—Wholesale and Retail
Phone 2693 **1051 ACUSHNET AVENUE**

HIRST THE PLUMBER
31-33 No. Water St. Tel. 466
Plumbing
Heating
Sheet Metal
Oil Burners

Bristol County Mortgage Co Wm A Carroll pres Timothy F O'Brien treas 488 Pleasant
BRISTOL COUNTY OF
" Clerk of Courts Edwin L Barney 443 County
" Commissioners John I Bryant chairmn 443 County
" County Treasurer Esther Kingman (Office Taunton)
" Court House 443 County
" District Attorney Stanley P Hall (Office Taunton)
" Jail and House of Correction Isaac E Willetts keeper 226 Ash
" Registry of Deeds James P McCrohan register 26 N Sixth
" Third District Court Frank A Millikin justice 505 Pleasant
Bristol Frank (Albina) opr res 231 Irvington
Bristol Fruit Co (Alexion & Houlis) 169 Union and 746 Purchase
Bristol Loan Co (Israel Levow) 117 Union
Bristol Mfg Corp Frank S Wilcox pres Charles A Morrison treas cotton gds 198 Coggeshall
Bristol Shoe Store Pierre V Fredette mgr 756 Purchase
Britain Joseph W (Elizabeth M) mgr 200 Shawmut av h 204½ do
Brito Joseph (Marie) lab h 8 Howland
Brito Maximiano (Rose V) pool 294 Acushnet av h 289 do
Brito Verissimo (Mary) h 239 Acushnet av
Brittain Ada hkpr res 206 Eugenia
Brittain Edward (Hattie M) second hd h 17 Willow
Brittain Ella M clk 628 Pleasant rm 32 res 17 Willow
Brittain Fred J (Annie) mach h 206 Eugenia
Brittain George H opr res 17 Willow
Brittain Joseph (Mary) lab h 1170 Wild Wood rd
Brittain Robert (Julia) eyeletwkr h 237 Hersom
Britto Antone hlpr 4431 Acushnet av res do
Britto Antone opr res 184 Belleville av
Britto Antone P (Rose) opr h 126 Nash rd
Britto Antonio (Palmira) opr res 187 Earle
Britto Fannie wid Antone dom res 150 Purchase
Britto John opr res 184 Belleville av
Britto John res 118 Bates
Britto John P opr res 101 Davis
Britto Joseph (Micaila) opr h 104 Acushnet av
Britto Joseph (Rose) opr h 520 Maxfield
Britto Joseph (Carlotta G) opr h 412 S Water
Britto Joseph (Senna) opr h 422 S Water
Britto Louis (Candia) gro 9 Walnut res do
Britto Michael (Bella) seaman h 11 Griffin
Britto Renauld carp res 104 Acushnet av
Britto see Brito
Britton Albert mule spinner res 34 Bentley
Britton James (Eliza) mule spinner res 34 Bentley
Britton Robert (Rose) opr h 1664 Purchase
Britton see Brittain
Brizard Ceronna res 205 Princeton
Brizard Dorilla pntr res 205 Princeton
Brizard Joseph (Rose) mach h 205 Princeton
Brizard Mary A res 205 Princeton
Brizard Osias clk 361 Ashley boul res 205 Princeton
Brizard Rosalba spooler tndr res 205 Princeton
Brizard Wilbrod opr res 205 Princeton
Brizard Wm driver res 205 Princeton
Broadbent Albert R (Mary) fore 163 Pleasant h 30 Parker
Broadbent Caroline Mrs clk res 490 Union
Broadbent Elizabeth A clk res 12 Studley
Broadbent Ella E died April 2 1924
Broadbent Ethel M sten 794 Purchase res 14 Bannister
Broadbent Everett E clk 174 Union res 74 Rockland
Broadbent George A jr stock clk 794 Purchase res 14 Bannister
Broadbent Gertrude cashr res 17 Bannister
Broadbent John T (Mary A) overseer 366 S Front h 106 South
Broadbent Mahala wid Samuel S h 74 Rockland
Broadbent Marguerite sten 180 Union res 490 do
Broadbent Mary Mrs h 268 Ash
Broadbent Mary wid George h 14 Bannister
Broadbent Mary wid Thomas h 12 Studley
Broadbent Mildred N clk 53 William res 480 Kempton
Broadbent Robert L (Mary R) mule spinner h 223 Aquidneck
Broadbent Thomas E (Edith) eng h 278 Palmer
Broadbent Wm H (Caroline) gatemn 5 Cannon h 228 Arnold
Broadbent Wm H jr (Marguerite) fore 495 Mt Pleasant h 490 Union
Broadhurst John (Ellen) opr h 42 Robeson
Broadhurst Mary wid Frederick h 592 S First
Broadland Ole (Letty) blksmth 17 Buttonwood
Broadland Terrence (Clara) eng st dept h 319 Coffin av
Broadley George (Ellen) twister h 370 Ashley boul
Broadley Thomas (Emily) mach h 65 Willard
Broadmeadow Ellen sten 1191 Purchase res 97 Durfee
Broadmeadow Frances weaver h 97 Durfee
Broadmeadow George (Sarah) mach h 102 Durfee
Broadmeadow Max (Esther) watchmn h 100 Durfee
Broadmeadow Minnie cementer res 97 Durfee
Brochu Alice mlnr 1527 Acushnet av res 280 Sawyer
Brochu Anna mlnr res 280 Sawyer
Brochu Arthemise Mrs died May 12 1923
Brochu Desire mach h 280 Sawyer
Brochu Joseph (Victoria) carp h 235 Ashley boul
Brochu Joseph lab res 1262 Pleasant
Brochu Joseph E (Anna) real est & sign pntr 272 Sawyer h 213 Nash rd
Brochu Oliver (Laura) plmbr h 170 Hadley
Brochu Wm expressmn h 241 N Front
Brock Herbert N (Anna Grade) carp h 212 Grinnell
Brock Phyllis D wid Herbert N h 74 Fruit
Brock Victor (Ameda) pntr res 918 Terry la
Brocklehurst Florence Mrs sales 794 Purchase h 350 do
Brocklehurst James M (Annie) roll coverer res 457 Brock av
Brocklehurst Joseph (Helen) mach 693 Purchase h 93 School
Brocklehurst Wilfred clk res 65 Arlington
Brocklehurst Wm E (Mary) lab 214 S Water h 65 Arlington
Brocklehurst Wm E jr (Mary) opr h 120 Acushnet av
Broderick Gertrude M sten res 315 Summer
Broderick Gertrude M Mrs 508 Pleasant h 315 Summer
Broderick Joseph M chauf res 315 Summer
Broderick Katherine tchr Acushnet av sch res 37 Eighth
Broderick Muriel bkpr 230 Union res 315 Summer
Broderick Wm M clk 263 Reed res 315 Summer
Brodeur Arthur hlpr 261 S Water res 839 Acushnet av
Brodeur Clement A (Olivine) mach 318 Shaw res 2643 Acushnet av
Brodeur Corinne waitress res 292 Coffin av
Brodeur Eva opr res 839 Acushnet av
Brodeur Georgiana opr res 22 Belleville rd
Brodeur Henry J opr res 114 Middle
Brodeur Hubert clk 1284 Acushnet av h 300 Sawyer
Brodeur John L (Louisa) weaver h 67 Ruth
Brodeur Joseph (Alidia) sales 92 N Water h 233 Wood
Brodeur Joseph sales res 1089 Purchase
Brodeur Joseph (Albina) h 22 Belleville rd
Brodeur Louise opr res 300 Sawyer
Brodeur Napoleon weaver h 839 Acushnet av
Brodeur Paul (Hermenie) weaver h 20 LaFrance ct
Brodeur Paul (Elizabeth) opr h 483 Brock av
Brodeur Philip H (Eva A) oils & trucking 487-489 Ashley boul h 401 Wood

LARDNER & CO.
REAL ESTATE & INSURANCE
214 - 215 OLYMPIA BUILDING Tel. 5265 NEW BEDFORD, MASS.

SIMMONDS & CO., Inc.
INSURANCE
OLYMPIA BLDG. 6870 Telephones 6871 NEW BEDFORD

Brodeur Rose res 35 Nye
Brodeur Silvere mach 318 Shaw res 22 Belleville rd
Brodhead Edith H asst Public Library h 518 Purchase
Brodhead Katherine J wid Wm H h 518 Purchase
Brody Furniture Co (Harry and Robert Brody Abraham Rosenfield) 282 Coggeshall and 87 Kenyon and 705 S Water
Brody Harry (Mollie) (Brody Furniture Co) h 87 Kenyon
Brody Isadore (Elizabeth) mgr 1654 Acushnet av h 218 Bates
Brody Jenny seam 1435 Acushnet av res 87 Kenyon
Brody Robert (Ethel) (Brody Furniture Co) h 272 Shaw
Brogen Alex res 66 S Sixth
Brogden John (Mary) opr h 218 Myrtle
Brogden Wm G (Winnifred) loomfixer m 230 Princeton
Broggi George (Louise) stone ctr h 615 Acushnet av
Bromley Caleb (Alice) overseer h 199 Deane
Bromley Gladys winder res 199 Deane
Bronse Alice Mrs tailoress 528 Pleasant h 395 do
Bronspigel Abraham student res 29 Fair
Bronspigel Anna sten 129 Union res 414 Orchard
Brook Annie opr res 116 Rodney
Brook George P fixer res 116 Rodney
Brook Hilda opr res 116 Rodney
Brook Samuel (Alice) mach 117 N Water h 116 Rodney
Brooklawn Apts Pierre A Leduc supt 1860 Acushnet av
Brooklawn Pharmacy (Rosaire Demers George Dion) 1859 Acushnet av
Brooks Abbie J wid John h 191 Rivet rd
Brooks Abraham tchr 1191 Purchase h rear 3136 Acushnet av
Brooks Andrew P (Sylvira) carp h 103 Maple
Brooks Arthur A clk 66 William res 100 Hillman
Brooks Arthur T opr h 191 River rd
Brooks Edgar (Jane) mach h 31 Dudley
Brooks Florence tel opr 57 N Second res 1 Pease ct
Brooks George weaver res 88 Norman
Brooks George H sail mkr 31 Coml h 219 Acushnet av
Brooks Hyman (New England Auto Radiator Co) 16 S Second h 370 Orchard
Brooks James (Ethel) gas wks 16 Woodlawn av
Brooks James opr res 112 Arnold
Brooks Laurence (Elizabeth) (Brooks & Co) 12 William h 215 Hawthorn
Brooks Margaret Mrs h 47 Lake
Brooks Nancy E wid Nathan B res 433 Cottage
Brooks Noah (Mary) opr h 112 Arnold
Brooks Raymond F chauf res 2 Pease ct
Brooks Ruby E designer res 103 Maple
Brooks & Co (Lawrence Brooks Henry F Cummings) cotton 12 William
Broome James weaver res 113 Hathaway
Brophy Catherine Mrs h 103 Armour
Brophy Edward O (Sarah J) police sergeant sta 2 h 383 Cedar
Brophy Grace clk 180 Union res 103 Armour
Brophy Irene bkpr 211 Union res 103 Armour
Brophy James H (Catherine) overseer City Mfg Co h 103 Armour
Brophy Wm overseer 115 Coggeshall
Brosnahan Catherine E opr res 164 Rockland
Brosnahan Ellen E opr res 164 Rockland
Brosnahan Mary E wid Patrick died June 19 1923
Brosseau see Brousseau
Brother Selima Mrs hkpr 79 Clark
Brothers Frederick opr res 15 Bentley
Brothers George (Annie) carp res 1305 Pleasant
Brothers Joseph (Margaret) opr h 1305 Pleasant
Brothers Olive dom res 1305 Pleasant
Brothers Rose wid Louis opr h 487 N Front
Brothers Sadie opr res 1305 Pleasant
Brotherson Abbie G wid Frederick F died June 24 1923
Brotherson Frederick F (Mary) elect 1832 Acushnet av h 319 Reed
Brotherson Frederick F (49 Rounds) died June 19 1924
Brotherson Lester H cablemn 680 Pleasant res 14 Tremont
Brotherton Thomas opr h 130 Crapo
Broughton Agnes opr res 652 Summer
Broughton Bracewell (Fannie) changer over h 129 Arlington
Broughton Carolyn student res 134 Page
Broughton Charles F (Clara) treas Wamsutta Mills h 134 Page
Broughton Harry metal wkr res 652 Summer
Broughton James (Mary) weaver h 652 Summer
Broughton John (Annie) h 174 Ashley boul
Broughton Mary E Mrs weaver h 126 Reynolds
BROUGHTON THOMAS (Mary A) (Universal Press) 21 N Second res at Fairhaven
Broughton Thomas (Louisa) opr h 2113½ Acushnet av
Brouilard Loretta weaver res 499 Coggeshall
Brouillette Arthur (Angelina) second hand h 458 Ashley boul
Brouillette Della opr res 43 Linden
Brouillette Eledora (Josephine) third hand h 294 Collette
Brouillette Ella clk 1081 Acushnet av h 265 N Front
Brouillette George (Clara) opr h 110 David
Brouillette Henry (Theodora) clk 400 Ashley boul h do
Brouillette Joseph (Aurore) mtrmn h 146 Deane
Brouillette Malina res 110 David
Brouillette Moise (Caroline) loom fixer h 263 N Front
Brouillette Moise h 126 Perry
Brouillette Moise jr (Rosanna) driver 846 Acushnet av h 43 Linden
Brouillette Napoleon eyelet mkr h 265 N Front
Brouillette Rosanna spinner res 146 Deane
Brousseau Absalom (Vitaline) h 211 Eugenia
Brousseau Alphonse roofer res 211 Eugenia
Brousseau Conrad roofer res 211 Eugenia
Brousseau Delia spooler res 211 Eugenia
Brousseau Donat sales 1066 County h 1131 Acushnet av
Brousseau Harvey J chauf Texas Co res 23 Adams
Brousseau Henry (Mary) opr h 96 Irvington
Brousseau Martina opr res 211 Eugenia
Brousseau Napoleon (Ozilda) piper h 128 Arlington
Brousseau Oliver (Mary A) eng 35 Ashley boul h 1133 Acushnet av
Brousseau Oscar (Leah) driver 95 Nash rd h Cedar Grove
Brousseau Permias opr res 211 Eugenia
Brousseau Raoul (Yvonne) opr h 185 Ashley boul
Brousseau Thomas mason h 336 Sawyer
Brown Agnes P wid Wm G h 50 Smith
Brown Albana L (Hazel V) firemn h 35 Linden
Brown Albert (Agnes) mach h 142 Ash
Brown Albert A clk 599 Summer res 2113½ Acushnet av
Brown Albert W (Polita) h 10 W High
Brown Alexander K (Rebecca) mason h 43 Ryan
Brown Alice Mrs hkpr res 119 N Second
Brown Alvin D (Viola) chauf 1046 Purchase res 173 Thompson
Brown Andrew G (Eva) opr h 21 Griffin
Brown Anna skein insp res 90 Hathaway
Brown Anna Mrs h 266 Coggeshall
Brown Annie wid Robert h 96 Lombard
Brown Anthony S sales 2 S Water h at Fairhaven
Brown Antone opr res 175 Hemlock

BOOKKEEPING ACCOUNTING SHORTHAND TYPEWRITING
NEW BEDFORD SCHOOL OF COMMERCE
1415 ACUSHNET AVE. Tel. 6519 NEW BEDFORD, MASS.

NAPOLEON LALIME, Funeral Director and Embalmer
Successor to A. P. Lagasse & Son
Tact, discretion and sympathetic service. Close and careful attention to the needs and comfort of the family and friends.
177 COVE STREET **Day or Night** **TELEPHONE 1324**

Brown Arnold F clk 725 Pleasant res 65 Walden
Brown Arthur clk Fairhaven Mill h 75 Lake
Brown Bertha S tchr Merrimac st sch res 241 Pope
Brown Carlton C adv solr Standard res 126 Mill
Brown Catherine E wid Thomas F supt City Almshouse h do
Brown Celia bkpr 223 N Second res at Fall River
Brown Charles oiler res 22 Mill
Brown Charles H (Louisa J) eng 95 Front h 25 Willow
Brown Charles W (Palmyra) druggist 972 Kempton h 966 do
Brown Christopher appr res 50 Smith
Brown Dallas (Lavenia) care tkr h 184 Rockland
Brown Dallas jr asst instr 391 County ct res 184 Rockland
Brown David h 155 Ashley boul
Brown David (Etta) pntr 20 Howard av h 142 Liberty
Brown D Webster (Anna L) (Sylvia & Brown) 518 Union h 458 Mill
Brown Edith opr res 271 Tarkiln Hill rd
Brown Edward N (Mary D) chauf h 261 Cottage
Brown Edward S (Mary) h 405 County
Brown Edward S (Elizabeth) shoewkr h 147 Acushnet av
Brown Edwin F rem to N Y City N Y
Brown Esther asst 101 School res 75 Lake
Brown Eva res 271 Tarkiln Hill rd
Brown Florence opr res 203 Rockland
Brown Florence C wid Arthur R h 55 Morgan
Brown Frances Mrs hkpr h 259 Middle
Brown Frances S clk 862 Purchase res 4 Norton ct
Brown Frank (Izaura) lab h 168 Acushnet av
Brown Frank tie in res 529 John
Brown Frank lab res 514 Kempton
BROWN FRANK CLIFTON (Lucy M) (Brown & Poole) 8 and 9 Chapman Bldg 688 Pleasant h 139 Hillman Tel 3889-R
Brown Frank C mgr 935 Purchase res 185 Middle
Brown Frank E (Esther) quiller h 40 Roosevelt
Brown Fred C (Nellie) custodian 883 Purchase h 96 Elm
Brown Frederick A photo 858 Purchase res do
Brown Frederick O sec res 574 Kempton
Brown F Eben sales 103 Front h at Fairhaven
Brown Gabriel J (Mary E) drill wkr h 19 Hemlock
Brown George A (Mildred) rprmn 772 Pleasant h 297 Cottage
Brown George A (Rose) lab h 5 Penniman
BROWN GEORGE H T Pres-Treas-Manager G H T Brown & Co Inc 744 Pleasant h at Marion
Brown George W elev opr 105 William res 341 Orchard
Brown Gertrude opr res 96 Lombard
BROWN G H T & CO INC George H T Brown Pres-Treas-Mgr Electrical Contractors 744 Pleasant See Electrical Contractors Department
Brown Harold chauf 254 Union res 41 Pierce
Brown Henry G (Mary) horse trainer h 239 Park
Brown Herbert A died Jan 6 1923
Brown Herbert W mgr-sec 36 County h at Fall River
Brown Hormino M pntr res 104 Lombard
Brown Irving A (Jennie) (I A & W I Brown) h at S Dartmouth
Brown Isaac (Rose) pntr h 207 Court
Brown I A & W I (Irving A and Walter I) optometrists 18 N Sixth
Brown Jacob H piano mover h 13 Spring
Brown James (Dolly) opr h 135 Whitman
Brown James (Lily) pntr h 64 Valentine
Brown James h 271 Tarkiln Hill rd
Brown James A (Florence E) supt 159 N Second h 50 Bedford
Brown James H lawyer h 2056 Acushnet av
Brown Jane weaver res 1049 County
Brown Jessie O sten 82 Union res 464 County
Brown John lab 214 Water h 29 Atlantic
Brown John opr res 529 John
Brown John (Florence) overseer 40 Ruth h 64 Valentine
Brown John (Mary) tackmkr h 122 Acushnet av
Brown John C (Mattie) drill mkr h 566 W Elm
Brown John C (Mary) druggist 233 Coggeshall and steamship agt 239 do h 169 Reed
Brown John E (Elsie) overseer Page Mfg Co h 160 Annette
Brown John F lab res 356 Kempton
Brown John M nurse Almshouse h 11 Rodney French boul
Brown John R (Florence) eng 686 Belleville av h 122 Princeton
Brown Joseph (Mary) opr h 321 Hawthorn
Brown Joseph A jr (Ethel) opr h 76 Division
Brown Joseph S (Ellen E) clk ft Willis rem to Fairhaven
Brown Joseph S (Louisa) gardener h 4 Norton ct
Brown Joseph S jr teleg res 4 Norton ct
Brown Josephine clk 180 Union res 766 Brock av
Brown Josephine M Mrs h 574 Kempton
Brown J Henry (Alice) butler res 122 Clinton
Brown Karl E (Bertha J) chauf 710 Purchase
Brown LeRoy E (Blithely E) com trav h 643 County
Brown Lizzie weaver h 95 Ashley boul
Brown Louis res 1302 Purchase
Brown Lydia sten res 84 Merrimac
Brown Lydia G tchr res 184 Rockland
Brown Manuel (Annie) fishermn h 23 Cotter
Brown Manuel (Mary) chauf 984 Purchase h 41 Pierce
Brown Manuel cook res 205 N Front
Brown Manuel (Emily S) twister h 104 Lombard
Brown Manuel F (Julia) opr h 459 Bolton
Brown Manuel S (Marion) chauf h 476 Orchard
Brown Margaret L wid Ralph T h 75 James
Brown Margaret S wid Kennedy died Jan 17 1924
Brown Marion C res 476 Orchard
Brown Mary speeder tndr res 104 Tallman
Brown Mary Mrs hkpr res 388 Reed
Brown Mary Mrs h 80 Katherine
Brown Mary Mrs h 149 Newton
Brown Mary A wid Frank h 135 Cedar
Brown Mary J wid Joseph res 104 Lombard
Brown Millard F photo prntr 8 S Sixth res 40 Roosevelt
Brown Muharem (Avzes) clk 876 Acushnet av h 13 Hicks
Brown Myra A res 101 Mt Pleasant
Brown Myra G wid Louis A res 101 Mt Pleasant
Brown Nellie clk 790 Purchase r 271 Tarkiln Hill rd
Brown Oliver F (Mary A) trustee 71 William h 139 Cottage
Brown Peter (Margaret) mariner h 289 Acushnet av
Brown Rachel T Mrs h 8 Thompson
Brown Rebecca wid Henry A h 197 County
Brown Robert asst treas 888 Purchase rm 413 res 50 Smith
Brown Robert B (Jane E) clk 693 Purchase h 80 Bay
Brown Rosalind opr res 93 Collette
Brown Rose opr res 305 Earle
Brown Rose h 529 John
Brown Samuel (Mary) loomfixer h 91 Penniman
Brown Sarah Mrs res 366 Pleasant
Brown Sarah L wid Thomas h 186 Church
Brown Selina wid Wm h 90 Hathaway
Brown Stanley barber 33 Linden res 35 do
Brown Stephen caretaker res 396 County
Brown Susannah Mrs died Jan 10 1924
Brown Syldia opr 24 N Sixth res 84 Merrimac
Brown Thomas (Mary) opr h 16 Emma
Brown Thomas (Tilly) rem to Los Angeles Calif
Brown Thomas (Mary) watchmn h 203 Rockland

M. F. PERRY & CO. **BUILDERS' AND MARINE HARDWARE**
Guns, Ammunition, Fishing Tackle, Paints, Oils, Varnishes, Brushes
Cor. SECOND and MIDDLE STS., Tel. 7182 NEW BEDFORD, MASS.

Akin-Denison Co. 231 Union St., 1218 Acushnet Ave. 129 Cove St. Walnut, cor. Water Sts.
PAINTS - OILS - VARNISHES - BRUSHES

Brown Thomas W (Margaret) opr h 2113½ Acushnet av
Brown Viola bkpr 180 Union 84 Merrimac
Brown Virginia S clk 862 Purchase res 4 Norton ct
Brown Wallace (Mary) lab h 12 Willis
Brown Walter A overseer Sharp Mfg Co h at Padanaram
Brown Walter E chauf res 8 Thompson
Brown Walter I (Emma C) (I A & W I Brown) 18 N Sixth h 472 Clinton
Brown Walter S (Minnie F) cond U St Ry Co h 950 Pleasant
Brown Wm (Mary) carp h 183 David
Brown Wm (Beatrice) mach h 345 Davis
Brown Wm A (Kate) twister res 25 Fielding
Brown Wm A (Mary) h 396 Union
Brown Wm G (Gladys) opr h 330 Purchase
Brown Wm H (Missoura) millwright h 11 Shawmut av
Brown Wm H (Gertrude) acct 40 Ruth h at N Dartmouth
Brown Wm H (Alice) paint grinder h 84 Merrimac
Brown Wm H jr auto pntr 501 Hillman res 11 Shawmut av
Brown Wm J (Ethel) chauf h 338 Tremont
Brown Wm J (Rubie L) lab 228 N Water h 156 Mill
Brown Wm L G florist 191 Cedar h do
Brown Wm M floormn Clinton res 396 Union
Brown Willis G (Pamelia) pastor h 85 Shawmut av
Brown W S florist 191 Cedar
Brown W Howard student res 11 Shawmut av
BROWN & POOLE (Frank Clifton Brown and Erford Wilson Poole) Architects and Appraisers 8 and 9 Chapman Bldg 688 Pleasant Tel 3415 See Architects Department
Brown see Braun and Brum
Browne Frederic T (Lena C) (The Browne Pharmacy) 197-236 Union 1263 Acushnet av 818 Purchase h at N Dartmouth
Browne Frederic T jr (Sarah) mgr 197 Union h 131 Brownell
BROWNE PHARMACY THE (Frederic T Browne) 197-203 Union Tels 4200-8024-8288 Branches 818 Purchase 1263 Acushnet av and 44 Brigham and Centre & Main Fairhaven Mass
Brownell Albert F (Louise) gardener h
Brownell Alice H clk 185 Union res 1571 Purchase
Brownell Alice M clk 34 Prospect at N Dartmouth
Brownell Bessie Mrs h 1234 Plainville rd
Brownell Blocks Ashley boul nr Coggeshall and 105-111 Beetle
Brownell Charles F h 15 Priscilla
Brownell Charles H W (Margaret R) tool mkr h 59 Spruce
Brownell Clarence A (Sarah) mgr 60 First h at Padanaram
Brownell Cornelia H h 357 Ash
Brownell Doris L sten Standard res at N Dartmouth
Brownell Edgar A died Mar 9 1923
Brownell Elmer W (Eldora) meat ctr 92 Allen h 83 Florence
Brownell Elva L Mrs h 456 Acushnet av
Brownell Ernest R appr res 1271 Purchase
Brownell Eva P Mrs h 87 Cottage
Brownell Frank A (Sophia) clk 995 Purchase h 93 Walden
Brownell Frank T h 77 N Second
Brownell Frederic A (Lucy F) h 235 Maple
Brownell George R (Sarah) floormn h 51 Emerson
Brownell George W H (Annie G) sales 76 Middle h 147 Hillman
Brownell Gertrude bkpr First National Bank res 51 S Emerson
Brownell Gilbert K (Jennie L) real est res 372 Reed
Brownell Harold R (Alice) window cleaner h 271 Purchase
Brownell Harriet E shoewkr res 303 Cedar
Brownell Harriet P tchr Clark st sch res 37 Sycamore
Brownell Henry W (Mattie) carp h 46 Jonathan
Brownell Herbert J (Harriet B) h 37 Sycamore
Brownell James E (Addie) h 790 Rockdale av
Brownell Lester T (Lydia H) auto rpr 10 Dartmouth h 160 Fair
Brownell Marion K Mrs visitor 12 S Sixth h at Fairhaven
Brownell Mary A wid Charles H h 99 Florence
Brownell Mary J res 290 Cedar
Brownell Milton L second hd res 147 Hillman
BROWNELL MORRIS H (Laura D H) (Cook Brownell & Taber) 1 Masonic bldg h at Fairhaven Tel 784
Brownell Myron W h 49 Foster
Brownell Ruth A wid L Nathan h 188 Court
Brownell Ruth E tchr Thomas R Rodman sch res 147 Hillman
Brownell Ruth G clk 101 Union res at Fairhaven
Brownell Sara H h 303 Cedar
Brownell Sarah E S Mrs (M C Swift & Son) 157 Union h at Padanaram
Brownell Sarah M wid John F matron police h 132 Willis
Brownell Sherod M (Addie) fore 14 Wall h 331 Cedar
Brownell Ulysses G (Carrie) h 93 Brownell
Brownell Ulysses G jr clk 744 Acushnet av res 93 Brownell
Brownell Wm B (Carrie E) contr 52 Oak
Brownell Wm J (Gertrude) icemn 1500 Shawmut av h do
Brownell Wm W carp 42 Front h 139 Dartmouth
Brownhill Alfred (Irene) cabtmkr 226 N Water h 67 Ryan
Brownhill Alfred D (Susan) glassctr h 39 Calumet
Brownhill Richard A (Sarah A) glassctr h 47 Calumet
Brownhill Walter I (Lillian M) meat ctr 874 Purchase h 136 Norman
Browning Arthur C (Lillian) janitor Cedar st sch h 6 Green
Browning Edwin E (Edna L) dentist 1570 Purchase h 243 Pope
Browning Mary warper tndr res 126 Park
Brownrigg Mina maid res 59 Hawthorn
Brownson George L (Emma M) fore T N B Copper Co h 82 State
Brownson George L jr cotton res 82 State
Brownson Helen S drsmkr 82 State h do
Browther John (Elizabeth) loomfixer h 89 Austin
Brozek Luke (Mary) loomfixer h 383 Wood
Brozek Peter (Rosie) loomfixer h 156 Ashley boul
Brozozawski Joseph (Katherine) opr h 17 Hampton ct
Bruce Ada G tchr Friend's Academy h 29 Seventh
Bruce Alexander S boiler insp 105 William rm 23 h at Fairhaven
Bruce Bertha clk 366 S Front res 33 Harrison
Bruce Ethel K instr sewing public schs r 14 S Sixth
Bruce George C (Winnifred) purch agt and office mgr New Bedford Spinning Co h 138 Brownell
Bruce Gertrude A B died July 28 1922
Bruce Herbert tmstr res 33 Harrison
Bruce James H (Hannah) tmstr h 33 Harrison
Bruce James H jr opr res 33 Harrison
Bruce Jessie hkpr res 85 Shawmut av
Brule Adelard (Margaret) watchmn h 134 Shaw
Bruley Thomas P clk 1071 Acushnet av r 134 Shaw
Brum Antone P (Mary G) h 78 Mosher
Brum Mary S opr res 78 Mosher
Brun Ernest R tmstr res 59 Covell
Brun Hypolit (Madeline) opr h 401 N Front
Brun Leo pntr res 59 Covell
Brun Rose winder res 11 Penniman

UNIVERSAL PRESS PRINTERS
21 No. Second St., NEW BEDFORD, MASS. Phone 5150

Bay State Paints and Varnishes
—— Made by ——
WADSWORTH, HOWLAND & CO., INC.,
The Bay Stater 1162-1164 Acushnet Av., New Bedford, Mass. The Bay Stater

Brun Valentine opr res 11 Penniman
Brunell Joseph opr res 988 S Water
Brunelle Alice O mlnr 1239 Acushnet av res 97 Mt Pleasant
Brunelle Arthur L (Mabelle A) phys 156 William h do
Brunelle Arthur (Mary B) h 941 S Water
Brunelle Eugene (Rose) opr h 98e County
Brunelle Evalina wid Louis h 60 Cove
Brunelle George weaver res 28 McGurk
Brunelle George F (Mary) res 28 High
Brunelle Joseph loomfixer h 174 Hudson
Brunelle Joseph sales 939 Purchase h 1205 Acushnet av
Brunelle Laurier O teller 1200 Acushnet av res 97 Mt Pleasant
Brunelle Michael h 198 Belleville rd
Brunelle Oliver A (Cordelie) millinery 1239 Acushnet av h 97 Mt Pleasant
Brunelle Rosalie h 295 N Front
Brunelle Rosalma opr res 198 Belleville rd
Brunelle Samuel (Mary L) opr h 927 Brock av
Brunelle Wm res 174 Hudson
Brunette Aglae E wid Felix res 567 Kempton
Brunette Aime res 245 Irvington
Brunette Alexander (Anna L) chauf res 200 Nash rd
Brunette Alphonsine drsmkr h 527 Oliver
Brunette Anthime A (Octavia) pntr h 977 Pleasant
Brunette Arthur (Victoria) fore h 482 Acushnet av
Brunette Florenda weaver res 245 Irvington
Brunette Gilbert died July 3 1923
Brunette Henry opr res 245 Irvington
Brunette John (Leona) extractor 444 Bolton res 63 Independent
Brunette Joseph A (Josephine) h 1315 Pleasant
Brunette Lucien J tailor 326 Kempton h 1315 Pleasant
Brunette Nectaire (Cedulie) mason 245 Irvington h do
Brunette Nectar J stmftr res 174 Rounds
Brunette Romeo clk 545 Orchard res 567 Kempton
Brunette Theresa clk 706 Purchase res 174 Rounds
Brunette Victor opr res 1315 Pleasant
Brunner Bertha mlnr 100 Peckham res do
Brunner Elizabeth wid Godfried h 100 Peckham
Brunsell Albion carp res 114 Middle
Brunton Arthur (Linda) weaver h 4 Welcome
Brush Ira B (Mary E) sales h 61 State
Bruun Paul E (Beatrice) phys 1808 Acushnet av h do
Bryant Abby F res 19 Collins
Bryant Alfred O (Rose S) shipper 131 Court h 63 Briggs
Bryant Dorothy dental hygienist 217 Municipal bldg h at Taunton
Bryant Eli rug weaver res 41 Briggs
Bryant Elisha A res 70 Hall
Bryant Eliza wid Wm h 205 Summer
Bryant Elsie L mus tchr 205 Summer res do
Bryant Etta H Mrs h 721 Kempton
Bryant Francis A pres 131 Court h at N Y City
Bryant George A (Ellen) florist h 57 Mechanics la
Bryant Herbert P died Feb 15 1924
Bryant John H (Lillian F) janitor Registry of Deeds h 59 Jenny Lind
BRYANT JOHN I County Commissioner Bristol County Court House 443 County h at Fairhaven
Bryant John W (Elizabeth N) baker 987 County h 978 do
Bryant Marjorie nurse res 22 Buttonwood
Bryant Mary H B h 55 Court
Bryant Mary J nurse res 29 Seventh
Bryant Phoebe H wid Seth E h 51 Mt Pleasant
Bryant Sarah F wid Seth (M C Healey Co) 701 Cottage h 51 Mt Pleasant
Bryant Seth E died March 17 1924
Bryant Victor A (Beatrice) ins agt 96 William rm 208 h 131 Rockland
Bryant Wm died March 11 1924
Bryda Albert (Anna) opr h 134 Collette
Bryda Mikolaj (Salome) opr h 169 Hathaway
Bryda Wm clk 1080 Acushnet av res 134 Collette
Bryden John W (May W) drill grinder h 2 Sears
Bryll Edward (Ruby) agt h 36 Plymouth
Bryll Esther res 378 Allen
Bryll Joseph var res 378 Allen
Bryll Louis clk 156 S Second res 378 Allen
Bryll Matilda Mrs var 156 S Second h 378 Allen
Bryll Michael clk 154 S Second res 378 Allen
Bryll Ruby artist res 256 Union
Bryne James T (Alice M) opr h 155 Durfee
Buba Gabriel (Mary) opr h 1 McGurk
Buba John opr h 180 Blackmer
Buba Joseph (Josephine) weaver h 839 S Water
Buba Peter clk 924 S Water res 55 County
Buba Wladyslaw (Katherine) weaver h 204 Blackmer
Bubbins Wm C linemn 680 Pleasant h 211 Bates
Bubrowecki John (Magdelena) fishermn h 127 Hope
Buchan James J carp 741 Kempton h at N Dartmouth
Buchanan Andrew dairymn 167 Mt Vernon r 309 Austin
Buchanan Frederick (Ester) weaver h 25 Roosevelt
Buchanan John J (Florence) waiter h 179 State
Buchert Emile J bodymkr res 22 Mill
Buck James (Alice) weaver h 236 Eugenia
Buckles Albert E opr res 321 Bolton
Buckles Arthur h 321 Bolton
Buckley Arthur W died June 2 1923
Buckles George (Sarah) lab h 321 Bolton
Buckles John (Alice) opr h 13 Harmony
Buckles Lillian opr res 321 Bolton
Buckley Alice M clk res 11 Homer
Buckley Arthur (Catherine L) mgr 868 Purchase h 465 Bolton
Buckley Benjamin (Mary) opr h 109 Tallman
Buckley Charles E (Ruth) gen supt Gosnold Mills and Page Mfg Co h 24 Jenny Lind
Buckley Ellen Mrs opr h 52 Morton ct
Buckley Ellen M wid Cornelius J h 117 Locust
Buckley Frank (Margaret) loomfixer h 170 Buchanan
Buckley Frank mach res 76 Atlantic
Buckley Frank (Kate) real est 835 Brock av h do
Buckley George (Hannah) opr h 1264 Acushnet av
Buckley Harry clk 6 N Second h at E Fairhaven
Buckley Hazel M bkpr res 835 Brock av
Buckley Henry (Mary) hlpr 24 Spring h 78 Jenney
Buckley James shipper 172 N Water h at S Dartmouth
Buckley James (Mary) grinder h 185 Adams
Buckley John (Nellie) opr h 337 Sawyer
Buckley John P (Ellen) stmftr h 407 Chancery
Buckley John W (Mary V) meter reader 693 Purchase h 59 Willard
Buckley Julia A wid Patrick res 407 Chancery
Buckley Leslie F floor surfacer res 835 Brock av
Buckley Mary A clk 180 Union res 117 Locust
Buckley Nellie F C clk 226 Union res 117 Locust
Buckley Raymond A (Helen) shade hngr 790 Purchase h 38 Cedar
Buckley Rebecca wid John hkpr 67 Foster
Buckley Thomas W (Helen E) officer H of C h 57 Maple
Buckley Violet opr res 52 Morton ct
Buckley Wm J (Catherine) chauf h 76 Atlantic
Bucklin Frederick C jr (Adelem) spinner h 163 Bonney
Bucklin Herbert W (Mary) elect 1085 Purchase res 156 do
Bucklin Mary A wid Frederic C h 125 Rockland
Buckright Samuel H chauf res 56 Carroll
Budd John clk 249 Ashley boul res at Acushnet
Budd Stanley W (Mary R) fore 790 Purchase h 149 Morgan
Budgen Marguerite B tchr Thomas Donaghy sch res 121 Arnold

M. C. SWIFT & SON UNION STREET North Side below Purchase St. NEW BEDFORD, MASS.
MEN'S WEARING APPAREL

J. J. DUGGAN ROOFING CO., 90 Beetle St.
Slate, Gravel, Asbestos and Asphalt Roofing
Bell Phone, 5188 **Repairs of all Kinds** **Our Motto: Satisfaction**

Budgen Mary A tchr Thomas A Greene sch res 121 Arnold
Budlong J Clifton drill mkr res 80 Merrimac
Budlong Pauline A wid John A h 80 Merrimac
Budlong Sylvester pntr res 77 N Second
Budro Wm (Stella) opr h 11 Holly
Buehr John died Feb 17 1924
BUFFINGTON ARTHUR E (Caroline F) Mason and Builder 1 Crapo Tel Conn h 45 Plymouth
Buffington Everett F (E F Buffington & Co) 108 Union h at Fairhaven
Buffington E F & Co (Everett F Buffington) cotton merchants 108 Union
Buffington Harriet V tchr Herricks sch res 181 Elm
Buffington Susan D Mrs tchr 688 Pleasant h 271 Palmer
Buffinton Henry C (Susan D) clk 163 Pleasant h 271 Palmer
Buffinton Lilas C sten 37 Masonic bldg res 39 Pierce
Buffinton Lynton M (Ruth) clk Morse Twist Drill h 39 Pierce
BUICK AGENCY Auto Selling & Supply Co Distributers Popes Island Tel 7500 See Automobile Department
Buick Service Station 5 Popes Island
Buinana Alphonse (Angelina) opr h 87 Dunbar
Buis Frederick W Rev (Anna) pastor Spruce St Baptist ch h 95 Rotch
Buist Frederick I (Mary E) eng 5 Cannon h 52 Smith
Buker Milfred I (Irma) tchr High sch h 432 Court
Bulcao Harry chauf 85 S Water h 87 Rivet
Bulcock Bramwell (Lydia) lab h 160 Aquidneck
Bulcock Harry (Mary) overseer 305 Nash rd h 224 Belleville rd
Bulcock J Robert (Alice) weaver h 486 Ashley boul
Bulgar John J (Catherine M) lab 214 S Water h 192 Chancery
Bulkie Abbie A Mrs res rear 338 Kempton
Bullard Egbert G (Elizabeth M) (LaBrode & Bullard) architect h 97 Lake
Bullard Gardiner (Eunice) h 152 Cottage
Bullard Irving M drftsmn 888 Purchase rm 502 res 97 Lake
Bullard John M (Catherine C) (Crapo Clifford Prescott & Bullard) Masonic bldg r at S Dartmouth
Bullard John T (Emily M) phys 428 County h do
Bullard Phoebe Mrs bkpr First National Bank h 83 Rounds
Bullen Florence M tchr Abraham Lincoln sch res at Fairhaven
Bullen Thomas overseer 750 Belleville av h at Fairhaven
Bullock Martha clk 628 Pleasant res 97 Dartmouth
Bullock Rebecca bkpr 508 Pleasant res 97 Dartmouth
Bullock Ruea M wid Wm J h 347 Pleasant
Bullock Sarah wid Charles h 97 Dartmouth
Bulman Henry T (Hannah G) (Henry T Bulman Corp) h 58 S Sixth
Bulman John (Anna) sales h 100 Clark
Bumpus Frank W (Mary E) overseer Fairhaven Mills h 12 Spruce
Bumpus George C (Minnie F) eng 63 Union h 185 Summer
Bumpus Harriet sten 216 Belleville av r at Acushnet
Bumpus John A lab U St Ry Co h 220 Palmer
Bumpus Mathilda Mrs died Nov 22 1923
Bumpus Warren E tchr manuel training High sch
Bunnell Alva H (Nellie) mach h 59 Hill
Bunnell George A (Sarah L) fore h 68 Parker
Bunnell Robert F (Dorothy L) clk 693 Purchase h 16 Jonathan
Bunnell Walter R (Annie) carp h 59 Hill
Bunney Emily E drawer in res 31 Bullock
Bunney Florence clk res 31 Bullock
Bunney Joseph (Emily E) loomfixer h 31 Bullock
Bunney Leah M drawer in res 31 Bullock
Bunney Maude E warper tndr res 31 Bullock
Bunney Walter J overseer 2 Kilburn res 31 Bullock
Bunney see Bonney
Buntschuh Minnie seam 794 Purchase res 125 Reynolds
Buraczenski Cosmor weaver res 93 Collette
Buraczenski Frank (Anna) opr h 93 Collette
Buraczenski Stella A maid res 51 Carroll
Buraski Frank (Stella) opr h 323 Tinkham
Burbank Anna L sten 163 Pleasant res 54 Emerson
Burbank Christina K wid h 54 Emerson
Burbank Clara C res 54 Emerson
Burbank John T (Mary T) h 28 James
Burbank J Frank (Minnie A) marble wkr 18 N Second h 42 Parker
Burbank Minnie A Mrs res 523 Cottage
Burbeck Edward corp clk Gosnold Mills Co Page Mfg Co Holmes Mfg Co Whitman Mills & Fairhaven Mills h at Newton
Burcham Frank res 90 Rockland
Burcham James (Ellen) sales 424 S Second h 90 Rockland
Burdick Charles E gro 2915 Acushnet av res 23 Bowles
Burdick Edward L (M Annie) h 138 Deane
Burdick Grace Mrs opr h 215 Coffin av
Burdick M Annie Mrs hdw res 138 Deane
Burdick Robert W (Bertha C) meter reader 693 Purchase h 297 Reed
Burding Clifton E (Lillian) overseer 131 Court h 53 Rounds
Burding Dorothy E student res 92 South
Burding Henry L (Margaret) chauf eng 6 h 92 South
Burding Hilda M sten 1428 Acushnet av h 92 South
Burding Joseph A (Sarah A) oiler 131 Court h 50 Thompson
Burding Margaret E tchr Cedar Grove st sch res 92 South
Burgess Alice wid Joseph res 52 Tremont
Burgess Christine A Mrs died Mar 14 1924
Burgess Claribel J mus tchr res 7 Plymouth
Burgess Daniel res 74 Hathaway
Burgess Edward (Amelia) police sta 1 h 91 Pierce
Burgess Emma insp res 92 Potter
Burgess Frank J shoewkr res 72 Spruce
Burgess Fred (Ida) fore 64 Whitman res 296 Davis
Burgess George E (Sylvia D) bkpr Municipal bldg h 633 County
Burgess George F asst pumping eng 312 Municipal bldg h at Freetown
Burgess George W (Lucy) insp 163 Pleasant res 7 Plymouth
Burgess Harold weaver res 203 Deane
Burgess Harriet h 47 Newton
Burgess Hattie R Mrs tailoress 135 Middle h do
Burgess John H (Thankful C) mach h 72 Spruce
Burgess John M h 39 Foster
Burgess Joseph carp res 211 Bellevue
Burgess Joseph (Elizabeth) mule room h 92 Potter
Burgess Joseph (Mary) farmer h 61 Lexington
Burgess Leslie metermn 693 Purchase h at Fairhaven
Burgess Leslie E eng 119 Smith res 72 Spruce
Burgess Margaret M Mrs industrial nurse 58 Adams h 340 Austin
Burgess Mary wid Frederick W h 254 Austin
Burgess Mary H hkpr res 216 Rockland
Burgess Oliver W (Myra B) h 228 Smith
Burgess Oliver W jr paymaster 35 Coffin av res 228 Smith
Burgess Ruth E sten res 91 Pierce
Burgess Sumner C (Kempton Electric Service) 270 Kempton h 127 Rotch

For Service Use the "Green O" Directories

NEW BEDFORD AUTO SALES CO.

DODGE BROTHERS MOTOR CARS

427 KEMPTON STREET **NEW BEDFORD, MASS.**

Burgess see Bourgeois
Burgo Caesar (Candita) cook h 120 Grinnell
Burgo Henry (Mary) opr h 44 Mosher
Burgo Isabel maid res 11 Hawthorn ter
Burgo Joaquim (Clendina) h 61 Bedford
Burgo John (Mary) opr h 395 First
Burgo Joseph (Mary S) opr h 371 First
Burhoe Helen J bkpr 185 Union res 85 Shawmut av
Burhoe Robert A mach res 50 Short
Burhoe Robert D (Louisa) carp h 50 Short
Burke Alice L sten res 97 Maxfield
Burke Arnold J (Grace R) rem to Springfield Mass
Burke Beatrice clk 794 Purchase res 335 Mill
Burke Beatrice L clk res 335 Mill
Burke Carrie C sten 13 Masonic bldg res 415 Chancery
Burke Cecelia opr res rear 934 County
Burke Celia invoicer Wamsutta Mills res 103 Austin
Burke Charles clk res 508 Cottage
Burke Charles L roll coverer res rear 934 County
Burke Clara M wid Charles h 453 Hillman
Burke Clarence W nickel plater res 77 Taber
Burke Dorothy bkpr 185 Union res 155 Arnold
Burke Edmund E lab 214 S Water r rear 934 County
Burke Edmund F (Mary) brakemn h 153 Arnold
Burke Edna M sten 2301 Purchase res 77 Taber
Burke Emma Mrs opr h 1818 Purchase
Burke Ezelia M h 106 Sycamore
Burke Frances A tchr J H Clifford sch res 97 Maxfield
Burke Frank hlpr 55 N Water res 117 Mill
Burke Fred C film opr Empire Theatre h 1151 Purchase
Burke Harry (Carry C) police sta 5 h 415 Chancery
Burke Hilda C tchr Phillips av sch res 335 Mill
Burke Isabelle wid John res 185 Arnold
Burke James lab res 20 Emerson
Burke James ins agt 688 Purchase h at Fairhaven
Burke James A (Mary A) pool 80 Elm h 649 First
Burke John (Rebecca) firemn h 185 Arnold
Burke John watchmn 276 Elm res 53 Merrimac
Burke John F (Grace) police res 10 Plymouth
Burke John P (Margaret) plumber 1891 Purchase h 289 Summer
Burke John W (Margaret) (Vanni & Burke) h 143 Robeson
Burke John W (Teresa) lab h 47 Briggs
Burke Joseph A (Johanna F) prop Elm Rink 1194 Purchase and 401 Acushnet av and 82 Elm and treas 1182 Kempton h 117 Mill
Burke Joseph A jr student res 117 Mill
Burke Katherine E tchr Mt Pleasant sch res 508 Cottage
Burke Margaret opr res 87 Emma
Burke Margaret F tchr B B Winslow sch res 117 Mill
Burke Mary wid Thomas F h 335 Mill
Burke Mary A res 117 Mill
Burke Mary M Mrs res 123 Oak
Burke Owen H (Edith) hlpr res 250 Austin
Burke Patrick H (Laura) mach h 25 Fair
Burke Patrick J (Elizabeth) h rear 934 County
Burke Philip (Margaret) ptrn mkr h 1881 Purchase
Burke Raymond (Loela) overseer h 253 Coffin av
Burke Richard F (Frances) hosemn Hose 4 h 87 Emma
Burke Robert (Jennie) clk 100 William h at N Dartmouth
Burke Robert M (Annie) (Sargent Electro Plating Co) 656 Pleasant res 77 Taber
Burke Rose wid John h 250 Austin
Burke Susan wid John res 497 Acushnet av
Burke Thomas attendant Almshouse res 1 Rodney French boul
Burke Thomas (Louisa B) asst armorer State Armory h 97 Maxfield
Burke Thomas chauf 100 William res 138 Jenny Lind
Burke Thomas attendant almshouse res 1 Rodney French boul
Burke Thomas F plmbr res 335 Mill
Burke Thomas J plmbr 1891 Purchase h 103 Austin
Burke T Harold pharmacist 1047 Purchase res 97 Maxfield
Burke Walter K tchr res 508 Cottage
Burke Walter M (Mary E) (Taylor & Burke) 14 N Sixth h 508 Cottage
Burke Wm C plater 656 Pleasant res 77 Taber
Burke see Bourque
Burkhardt Christine died Dec 17 1923
Burkhardt Katherine maid 149 Hawthorn
Burkle Alice E wid Wm N h 83 Wash
Burkle Dorothy E clk 30 Cannon res 171 Tremont
Burkle Edward J (Elizabeth) fore h 171 Tremont
Burkle Edward S clk 382 Acushnet av res 171 Tremont
Burkle Wm N died Sept 4 1923
Burkle Wm N jr student res 83 Washington
Burleigh Club Mrs Addie Covell sec 14 Pope
Burleigh Herbert W (Teresa) lab h Lang av Mt Pleasant
Burlingame Minnie M wid Asa W res 10 Green
Burlingame Raymond C (Louise M) mgr Bridge cor Front res at Fairhaven
Burnham Melvin I (Mildred R) clk 688 Pleasant h 126 Armour
Burns Alice wid Joseph fore res 75 Willis
Burns Andrew janitor res 69 Maple
Burns Annie M wid Edward h 150 Summer
Burns Arthur P glass ctr res 953 Pleasant
Burns Beecher (Mary J) mech 1132 Purchase h 260 Chestnut
Burns Bertha C Mrs h 85 Morgan
Burns Catherine wid Joseph h 227 State
Burns Dennis A lab res rear 162 State
Burns Doris tel opr 57 N Second h at Fairhaven
Burns Edward res 227 State
Burns Edward died July 11 1923
Burns Eliza A Mrs clk 185 Union res 61 Durfee
Burns Eliza J Mrs clk 794 Purchase res 329 Cedar
Burns Elizabeth wid Wm h 157 Penniman
Burns Frank H L (Geneva) (Eagle Supply Co) 95 Middle h 96 Newton
Burns Fred (Eva) film opr h 1151 Purchase
Burns Frederick E (Bertha) twister h 245 Central
Burns James lab res 63 S Second
Burns James E (Louise) dentist 241 Hillman h 278 Pleasant
Burns James H (Sadie) pntr h 49 Mechanics la
Burns James J (Eliza) chauf 188 N Water h 61 Durfee
Burns James R curate church of the Holy Name h 765 County
Burns John Y J waiter h 621 First
Burns John G (Annie S) lab h 953 Pleasant
Burns John J mach res 953 Pleasant
Burns John R driver res 157 Penniman
Burns John S window trimmer 180 Union r 263 Wood
Burns Laura D wid Milton died Apr 20 1923
Burns Lawrence (Catherine) res 157 Penniman
Burns Lilly B tchr Wm H Taylor sch res 260 Chestnut
Burns Margaret opr res 157 Penniman
Burns Margaret opr h 110 Merrimac
Burns Maria opr res 65 Howard
Burns Mary bkpr h 132 Sycamore
Burns Mary E wid Henry J h 96 Newton
Burns Patrick F (Louise) pntr h 109 Beetle
Burns River Ice Corp Wm E Bowen pres F B Tripp treas 1107 Rockdale av
Burns Robert O (Margaret) (Spare & Co) 1 Sears ct h 215 Arnold
Burns Robert T (Elizabeth) overseer City Mfg Co h 329 Cedar
Burns Samuel (Georgianna) weaver h 73 Willard
Burns Stephen (Mary) h 132 Sycamore
Burns Timothy J (Mary Ann) ins agt 688 Pleasant h at Fairhaven

C. E. Beckman Co.

15-35 COMMERCIAL STREET

GOULD
STORAGE BATTERIES
Tel. 5010

Central Lumber and Supply Company
LUMBER & INTERIOR FINISH
Phone 1919 Office, 172 No. Water St., New Bedford

Burns Walter (Amelia) switchmn h 74 W Trinity
Burns Winifred bkpr res 132 Sycamore
Burns Wm pntr 154 Union res 4 Garfield
Burns Wm A (Mary C) (Alfred S James & Co Inc) 105 William h 200 Brownell
Burns Wm A mgr 864 Kempton res 157 Penniman
Burpee Charles R weaver res 110 Cedar
Burr Annie winder res 275 Collette
Burrell Sydney sales 758 Pleasant h at Fairhaven
BURROUGHS ADDING MACHINE COMPANY Louis C Chase Agency Manager 418 Olympia Bldg 838 Purchase See Adding Machines Department
Burroughs Susan E h 257 Maxfield
Burrows Eliza J winder res 155 Frederick
Burrows Frederick (Agnes A) sales 84 N Second h 74 Mill
Burrows Harry asst teller 101 William h at Fairhaven
Burrows Hill E (Elite Cleaning & Pressing Co) res 222 Ashley boul
Burrows Robert eng 103 Front h 122 Mott
Burrows Thomas (Anna) auto builder h 163 Frederick
Burrows Wm J (Emma E) h 303 Summer
Burrows see Barrows
Burt Belle L mlnr 114 Clark h do
Burt Clarence E phys 544 County h 1384 Rockdale av
Burt Edward (Isabel) mach h 114 Clark
Burt Edward W phys 180 Elm res at Westport
Burt Eliot res 112 Bonney
Burt Elsie L Mrs (Dew Drop Inn) 22 Sears ct h 397 Farm
Burt George A (Jennie R) mach res 221 Tremont
Burt Hadley A (Elsie) sales h 397 Farm
Burt Henry P (Lucy) h 355 Union
Burt Joseph A carp h 95 Linden
Burt Private Hospital The (Dr Clarence E Burt) 1384 Rockdale av
Burt Sarah M clk 372 Kempton res 343 Cottage
Burt Walter H h 343 Cottage
Burt Warren C clk 108 Union rm 10 res 112 Park
Burt Wm A (Lulu M) carrier P O h 377 Reed
Burton Albert spinner res 112 Willis
Burton Clara L res 56 S Sixth
Burton Edward (Dosia) weaver h 114 Palmer
Burton Eliza clk 814 Purchase res 114 Palmer
Burton Fred M clk res 114 Palmer
Burton Harry H (Gladys C) agt 688 Pleasant rm 7 h 378 Arnold
Burton James (Eliza) opr h 112 Willis
Burton James pressmn res 114 Palmer
Burton James L (Jeanette) fixer h 505 Sawyer
Burton John L (Hazel) agt 615 Belleville h 113 Hillman
Burton Wesley elect hlpr 1051 Acushnet av h 154 Tallman
Burtt Elgin (Edith F) drftsmn h 208 Kempton
Bury Adam (Agnes) twister h 135 Summer
Bury Agnes Mrs baker 75 Walden h 135 Summer
Bury Alice Mrs bkpr res 284 Collette
Bury Esther res 728 Brock av
Bury George (Minnie E) bkpr h 124 Locust
Bury James A (Florence) twister h 3 Social
Bury John W (Ada) third hd res 106 Sycamore
Bury Mary E spooler res 284 Collette
Bury Thomas H (Harriet) opr 219 Whitman
Bury Wm H (Clara) welder h 284 Collette
Busby Clarence O (Frances M) opr 131 Court h 310 Middle
Busby Fred E tchr 1191 Purchase h at Fairhaven
Bush Harold (Caroline) h 42 Oaklawn
BUSH & CO (John T Champion) Dyers and Cleansers 47 William Tel 3790 Factory at Smith Mills See Clothing Cleaning Department
Bushnell Charles shpr 55 S Water h at E Fairhaven
Bushnell Richard clk 85 S Water h at Fairhaven
Bussier Daniel (Rose) opr h 289 Davis
Bussiere Anna B Mrs millinery 916 S Water dry gds 952 S Water h 366 Arnold
Bussiere Armand weaver res 119 Holly
Bussiere Emilien (Josephine) loomfixer h 119 Holly
Bussiere Eva res 119 Holly
Bussiere George opr res 25 Delano
Bussiere Henry opr res 119 Holly
Busy Bee Lunch (Thomas Ambadgis Constantine Anesti) 395 Kempton
Buteau Arthur (Roseanna) chauf 405 Earle h 169 Hathaway
Buteau Mary wid Wm opr h 132 Ashley boul
Butler Alice res 24 Lindsey
Butler Annie M clk 838 Purchase h 24 Lindsay
Butler Arthur F (Mary) mach h 24 Lindsay
Butler Charles H (Wm P Butler & Sons) 801 S Water res 45 Lake
Butler Clarence H (Dorothy) clk Gosnold Mills Co h 62 Vermont
Butler Daniel (Evelyn) opr h 371 Earle
Butler Della M sec 34 Masonic bldg res 26 Seventh
Butler Edward died Jan 9 1923
Butler Elizabeth res 47 Lake
Butler Ethel M Mrs h 45 Matthews
Butler Ethelyn F H tchr Thompson st sch r 448 Rivet
Butler George H (Cora) fishermn h 410 Middle
Butler George H (Elizabeth) opr h 186 North
Butler George M awning wkr 25 William res 488 Summer
Butler Henry (Sarah H) opr h 36 Brook
Butler Herbert F (Lucy A) firemn h 2 N Oak
Butler Margaret L clk 180 Union res 547 Dartmouth
Butler Mary opr res 44 Rutland
Butler Mill Wm M Butler pres Morgan Butler treas cotton goods 40 Ruth
Butler Morgan (Bernice F) treas 40 Ruth h at Dedham
Butler Nicholas J (Mary K) beamer h 60 Liberty
Butler Thomas (Lena A) opr h Bliss Corner
Butler Walter A (Lillian) (Wm P Butler & Sons) h 14 Kane
Butler Wm (Mary J) (Wm P Butler & Sons) h 160 Wash
Butler Wm L (Marguerite A) dentist 287 Rivet h 47 Park
Butler Wm M pres N B Cotton Mills Corp pres New Bedford Storage Warehouse Co pres Quissett Mills and pres 40 Ruth h at Boston
Butler Wm P & Sons (Charles H Walter A and Wm) hdw 801 S Water
Butley Daniel (Jane O) spinner h 32 Stapleton
Butman Nellie Mrs opr W F Nye Fish Island h at Fairhaven
Butterfield Alice V opr res 273 Bates
Butterfield John weaver res 273 Bates
Butterfield John weaver res 193 Austin
Butterfield Margaret Mrs h 71 Grape
Butterfield Ralph (Fannie) weaver h 273 Bates
Butterworth Clement R (Alice H) (Diamond Taxi) 390 Acushnet av h 483 Purchase
Butterworth Frank elect 27 William res 76 Capitol
Butterworth Fred (Anna) lab h 15½ Viall
Butterworth George (Mary E) blksmth h 1039 County
Butterworth Wm (Martha) meter reader 693 Purchase h 608 Allen
Butterworth Wm (Elizabeth) weaver h 51 Myrtle
Buttle Dorothy nurse res 103 Spring
Butto Frank (Janet) opr h 141 Church
Buttonwood Park 516 Court
Buttonwood Riding School 861 Kempton
Buttrick Gladys tchr res 233 Middle
Butts Albert res 93 Middle

PELEG H. SHERMAN, 505 County St.
FUNERAL DIRECTOR AND EMBALMER
OFFICE PHONE 690-W **RESIDENCE PHONE 690-R**

Ernest Howarth & Company CONSTRUCTION, REPAIRS and SUPPLIES
ELECTRICAL ENGINEERS and CONTRACTORS
274 Union Street Tel. 1854 New Bedford, Mass.

Butts Andrew A supt 668 Acushnet av h at 8 Dartmouth
Butts Annie E wid Ellery h 297 Acushnet av
Butts Bertha F res 135 Merrimac
Butts Carrie A Mrs h 135 Merrimac
Butts Charles P mach hlpr res 77 Pierce
Butts Charles W died Mar 21 1923
Butts Clifton E clk 60 N Water res 184 Cottage
Butts Daisy M tchr Parker st sch h 45 Willis
Butts Evelyn H clk 180 Union res 507 W Elm
Butts E Maude clk Water Dept 312 Municipal bldg h 45 Willis
Butts Henry died Mar 21 1923
Butts Henry R (Emma F) watchmn h 970 County
Butts James D gro 337 Kempton h 341 North
Butts Margaret A wid Charles W h 77 Pierce
Butts M Alice h 22 Cottage
Butts Susan E R clk street dept 315 Municipal bldg h 45 Willis
Butts Thomas L (Lizzie O) mason h 381 Hillman
Butts Walter C (Margaretta) second hd r 341 North
Butts Willard R res 381 Hillman
Butts Wm H D (Edith M) drill wkr h 242 Maxfield
Butz Frederick W (Theresa) shoewkr 401 Acushnet av h 633 Union
Butz Jeannette bkpr Standard res 633 Union
Butz Mathilde sten 814 Purchase res 633 Union
Butz see Betts
Buxton Myrtle E Mrs clk 862 Purchase res 1360 Rockdale
Byk Albert F (Bertha) real est h 151 Frederick
Byk Charles hlpr res 155 Frederick
Byk John (Mary) loomfixer h 23 Viall
Byk Kate Mrs h 155 Frederick
Byne Clarence (Alma) lab h 367 Kempton
Byrne James (Catherine) janitor h 63 Willard
Byrne see Bryne
Byron Elizabeth opr h 10 Abbott
Byron Jennie opr res 165 Weld
Byron John opr h 994 Purchase
Byron Josephine h 165 Weld
Byron see Biron
Cabana Albert L prntr res 148 Maxfield
Cabana Arsene (Esther) opr h 401 N Front
Cabana George opr h 401 N Front
Cabana Lillian wid Ephraim h 148 Maxfield
Cabeca John V (Maria) opr h 5 Hemlock
Cabeca John V jr (Angeline) opr res 5 Hemlock
Cabeca Joseph clk res 5 Hemlock
Cabeca Wm twister res 5 Hemlock
Cabesa Manuel D (Mary) opr 439 Bolton
Cable Emma Mrs h 99 Holly
Cable Helen E hkpr res 53 Fair
Cable Mary E opr res 99 Holly
Cabral Agnes opr res 18 Hall
Cabral Alfredo (Palmeda) third hd h 438 Bolton
Cabral Allen student res 107 Bonney
Cabral Andrina opr h 9 South
Cabral Angelina clk 1670 Acushnet av res rear 66 Eugenia
Cabral Anna wid Joseph spool tndr h 87 Larch
Cabral Antone (Juliet) carp h 7 Grandfield
Cabral Antone (Caroline) lab h 349 Belleville av
Cabral Antone (Albertina) opr h 64 Acushnet av
Cabral Antone (Carrie) opr h 120 County
Cabral Antone (Julia) opr h 123 Crapo
Cabral Antone (Mary) opr h 81 Sidney
Cabral Antone (Mary) opr h 56 Grinnell
Cabral Antone (Olivina) opr h 31 Bullard
Cabral Antone (Mary J) var 69 Acushnet av h 70 do
Cabral Antone weaver h 64 Acushnet av
Cabral Arthur S clk res 103 Fair
Cabral August (Mary) opr res 73 Winsor
Cabral August (Rose) opr h 443 Orchard
Cabral Augustine (Celia) opr h 443 Orchard
Cabral Carolina res 659 First
Cabral Celia opr res 249 S Second
Cabral Charles (Mary) opr h 54 Sylvia
Cabral Charles (Mary) tube ctr h 164 Bonney
Cabral Delphina res 105 Nash rd
Cabral Fortunato (Elvira) opr res 332 S Front
Cabral Frances Mrs h 659 First
Cabral Frank (Mary) opr h 59 Scott
Cabral Frank (Mickelina) opr h 87 Mosher
Cabral Frank opr res 10 Thompson
Cabral Frank (Annie) shoe rpr 394 S Water h do
Cabral Frank (Mary) speeder tend h 178 Dartmouth
Cabral Frank A h 249 S Second
Cabral Frank O (Francelina) opr res 443 Orchard
Cabral Gertrude wid Jacintho h 71 Forest
Cabral Henry opr res 475 Purchase
Cabral Hortense Mrs opr h 513 S Second
Cabral Jeal opr res 93 Nelson
Cabral John (Helen) baker h 104 Bonney
Cabral John (Tomasia) fish 8 Winsor h 56 Nelson
Cabral John (Helen) opr h 163 Tinkham
Cabral John (Francis) lab h 504 Bolton
Cabral John (Rose) opr h 93 Nelson
Cabral John opr res 109 Collette
Cabral John (Rose) opr h 163 Tinkham
Cabral John opr res 93 Nelson
Cabral John A (Rosa) h 347 Orchard
Cabral John C (Mary E) (John C Cabral & Co) 277 Nash rd h 359 Durfee
CABRAL JOHN C & CO (John C Cabral) plumbers 277 Nash Rd See Plumbers Department
Cabral John P (Mary) opr h 75 Glennon
Cabral John P (Rose) opr h 91 County
Cabral Jose S died Mar 12 1924
Cabral Joseph mgr 29 Walnut h at Dartmouth
Cabral Joseph opr res 104 Bonney
Cabral Joseph opr res 26 Jouvett
Cabral Joseph (Mary) opr 499 S First
Cabral Joseph (Maria) opr res 82 Davis
Cabral Joseph (Jessie) opr h 167 County
Cabral Joseph (Mary) opr h 69 Hall
Cabral Joseph (Mary) opr h 173 Clifford
Cabral Joseph shoerpr 1674 Acushnet av h at 8 Dartmouth
Cabral Joseph sweeper res 495 Bolton
Cabral Joseph tack wkr 140 Court h at Fairhaven
Cabral Joseph (Fannie) tmstr h 289 S Second
Cabral Joseph jr opr res 173 Clifford
Cabral Joseph E (Helen) lab h 152 James
Cabral Joseph F opr res 88 Earle
Cabral Joseph I jr (Bella) lab h 45 Crapo
Cabral Joseph J opr h 73 Winsor
Cabral Joseph L (Margaret) carp h 987 Rockdale av
Cabral Joseph L (Palmira) paint mkr h 44 Independent
Cabral Joseph M (Angelina) opr h 66 Eugenia
Cabral Joseph P (Maria) pntr 617 S Water h 557 First
Cabral Joseph S (Mary R) opr h 103 Fair
Cabral Joseph S (Virginia) sub carrier P O h 49 Crapo
Cabral Julia S died Mar 31 1924
Cabral Julio (Margaret) city lab h 39 Hollyhock
Cabral Lawrence M (Laura) fore h 51 Hussey
Cabral Lena hkpr 45 Bethel
Cabral Lena res 248 Rivet
Cabral Lillian opr res 18 Hall
Cabral Louis (Maraline) opr h 290 Bonney
Cabral Luiz opr res 10 Thompson
Cabral Manuel (Mary) carp 420 Belleville av h 118 Bates av
Cabral Manuel foremn 98 Front h 229 S Front
Cabral Manuel lab h 59 Howland

Slocum & Kilburn Mill Supplies
23 - 27 North Water Street Electrical Supplies
Tels. 5100 - 5101

THE FIRST NATIONAL BANK
Cor. UNION and PLEASANT STS. Telephone 31 and 32
COMPLETE BANKING SERVICE

Cabral Manuel (Gertrude) mach h rear 178½ Blackmer
Cabral Manuel opr res 39 Hollyhock
Cabral Manuel (Mary) lab h 41 Winsor
Cabral Manuel (Julia) opr h 23 Mitchell
Cabral Manuel (Mary) var res 51 Mill
Cabral Manuel yardmn 160 N Water h at Fairhaven
Cabral Manuel (Rebecca) opr h 491 First
Cabral Manuel (Rose) opr h 495 Bolton
Cabral Manuel (Sophia) opr h 49 Fair
Cabral Manuel (Theresa) opr h 308 S Front
Cabral Manuel (Mary) opr h 14 Felton
Cabral Manuel opr h 76 Howland
Cabral Manuel (Adeline) gro h 126 Division
Cabral Manuel (Mary) firemn h 71 Sagamore
Cabral Manuel res 129 Eugenia
Cabral Manuel jr doffer res 495 Bolton
Cabral Manuel M lab h 248 Rivet
Cabral Manuel P opr res 78 Deane
Cabral Manuel P overseer 545 Orchard h
Cabral Manuel S (Helen) overseer h 103 Fair
Cabral Manuel T (Eulalia) pntr h 71 Jouvette
Cabral Marcelino M res 117 Eugenia
Cabral Marianno (Maria) copper wkr h 191 N Front
Cabral Marianno fish 73 Howland h 18 Hall
Cabral Marianno (Laura) opr res 28 Woodlawn
Cabral Marianno opr h 18 Hall
Cabral Marianno h 73 Howland
Cabral Mary opr h 85 Mosher
Cabral Mary opr res 290 Bonney
Cabral Mary wid Joseph dom h 97 Acushnet
Cabral Mary A res 170 David
Cabral Mary S treas res 103 Fair
Cabral Michael opr res 104 Bonney
Cabral Michael (Mary) lab h 211 Acushnet av
Cabral Nicolan (Antoinette) opr h 134 Acushnet av
Cabral Philomena Mrs wid Joao h 71 Sagamore
Cabral Rose res 87 Mosher
Cabral Seraphine M (Kalar) 36 County h 31 Acushnet av
Cabral Scassa (Mary) opr h 21 Bullard
Cabral Stella res 91 County
Cabral Virginio (Cabral & Silva) 135 Rockland h at S Dartmouth
Cabral Wm (Emily) opr h rear 110a County
Cabral Wm (Isabelle) opr h 283 S Second
Cabral Wm (Mary) baker 84 Potomska h 510 S Second
Cabral Wm res 66 Eugenia
Cabral & Silva (Virginio Cabral Louis Silva) prov 135 Rockland
Cabralde Geronimo (Mary) lab h 360 Kirby
Cacella Antonio (Frances) lino 101 Rivet h 61 do
Cacella Francelina M bkpr 101 Rivet res 61 do
Cacella Manuel (Lucy) opr h 322 S Front
Cacilhas Manuel C (Lauraintine) h 391 Rivet
Cadema Eugene (Mary) opr h 24 Shore
Cadema Joseph opr res 24 Shore
Cadema Manuel opr res 24 Shore
Cadieux Agnes insp res 49 Salisbury
Cadieux Alfred (Blanche) carp h 345 Coffin av
Cadieux Alexis opr res 314 Earle
Cadieux Arthur opr res 15 Mosher
Cadieux Arthur J (Mary L) barber 1424 Acushnet av h 314 Earle
Cadieux Ernest opr res 15 Mosher
Cadieux Henry (Rose) fixer h 15 Mosher
Cadieux Lillian B opr res 314 Earle
Cadieux Theodore (Albina) fixer h 18 Ashley
Cadoret Rose cashr 794 Purchase res 121 Sycamore
Cadorette Alva cabinet mkr 116 Clifford r 119 do
Cadorette Anna R minr 1725 Acushnet av res 293 Tinkham
CADORETTE ERNEST (Alma M) Cabinet Maker and Builders Supplies 116 Clifford Telephone Connections h 119 do See Cabinet Makers Department
Cadorette George J clk 1483 Acushnet av h 1616 Acushnet av
Cadorette Henry auto rpr 83 Ellen res 83 Emma
Cadorette Joseph (Malvina) mule spinner h 115 Bullard
Cadorette Philip L (Leone) chauf 1800 Acushnet av h 172 Bates
Cadorette Wm (Eva C) carp h 721 First
Cady Deborah h 501 Acushnet av
Cady Frank N collr res 67 Hillman
Caesar Julio (Mary) mech 1072 Purchase res 32½ Acushnet av
Caesar Nolan (Mary G) carp h 39 Stowell
Caetano Mariano D (Mary) stablemn city stables h 167 Smith
Cafe De Luxe (Harry Keneklis) 592 Pleasant
Cafferty Charles (Beatrice) clk h 188 Shaw
Cafferty Sarah maid res 71 Hawthorn
Cagos George A (Mary) restr h 367 North
Cahill Hugh J (Isabelle) shoer 30 Bethel h 551 Union
Cahill John (Maymee) brklyr res 1089 Purchase
Cahill John H lab res 126 Deane
Cahill Margaret bkpr 604 Pleasant res 551 Union
Cahill Martha Mrs died Mar 5 1924
Cahill Thomas lab res 1548 Purchase
Cahoon Abbie E res 73 North
Caido Mary res 21 Stapleton
Caires Joseph opr res 41 Collette
Caires Joseph T opr res 494 Nash rd
Caires Manuel (Mary) opr h 494 Nash rd
Caires Manuel (Matilda) opr h 60 County
Cairns Alice L clk 508 Pleasant res 46 Bay
Cairns Daniel (Caroline) mach h 119 David
Cairns Isabelle opr res 315 Collette
Cairns James F (Mary) hosemn Eng 1 h 124 Bonney
Cairns James J mech drftsmn res 46 Bay
Cairns James T (Margaret) carrier P O h 46 Bay
Cairns Margaret speeder tndr h 157 Annette
Cairns Martin weaver res 157 Annette
Cairns Patrick (Ellen) lab h 157 Annette
Cairns Peter (Elizabeth) ins 222 Union rm 308 h 69 Arlington
Calabrese Leone (Helen C) lab h 242 Ash
Calaca Antone (Julia) opr h 291 Belleville av
Calaca John R (Ludvina) opr h 273 Query
Calaca Anna wid Joseph 121 Tinkham
Calaca Feleciano R opr res 121 Tinkham
Calaca Joseph R opr h 52 Collette
Calaca Joseph R (Mary) opr h 52 Collette
Calaca Manuel R opr res 121 Tinkham
Calbert John (Margaret) lab 1771 Rodney French boul
Calbert John jr opr res 1771 Rodney French boul
Caldas Antonia Mrs restr 94 Union h 138 Acushnet av
Caldecott Asa (Ellen h 26 Peckham
Caldecott George (Mellie) mach h 9 Acorn
Caldecott George res 9 Acorn
Caldecott John F (Fannie B) third hd h 9 Acorn
Caldas Antone mariner res 95 Pleasant
Caldas Joseph S (Emeail) lab h 101 Pleasant
Caldeira Antonio (Mary) opr h 153 Liberty
Caldeira John (Mary) opr h 82 Davis
Calden Mary F tchr Emery St sch res 133 Clinton
Calder & Richmond Harold A Lindsey mgr cotton 15 Hamilton
Calderbank Leo (Annie E) weaver h 42 Salisbury
Calderbank Thomas (Annie) weaver h 732 Brock av
Caldwell Marion asst cashr 706 Purchase res 34 Lindsey

Hemingway Bros. Transportation Co.
FAST MOTOR TRUCKING SERVICE
Between BOSTON — NEW BEDFORD — FALL RIVER
MAIN OFFICE AND TERMINAL 17-19 SWIFT ST. Tel. 3638
BOSTON OFFICE 10 LEWIS ST. Tels. Richmond.4043-3452

CLARK & HERZOG Plumbing and Heating
Telephones 5783
Residence, 1549-2 and 6526-4 372 Cedar Street, New Bedford, Mass.

Caldwell see Colwell
Calheta Jacintho J (Maria) opr h 188 Coffin av
Calinsky Morris clothing 858 S Water h 225 Acushnet av
Calisto Joseph (Lucy) mgr 835 S Water h 73 Dunbar
Callaghan John (Margaret) asst fore 54 Mill rd h 533 Rivet
Callaghan John W clk Acushnet Saw Mills res 533 Rivet
Callaghan Margaret opr res 533 Rivet
Callahan Annie maid 81 Hawthorn
Callahan Daniel S second hd res 143 State
Callahan Diana opr res 143 State
Callahan Edward W (Fannie) h 234 Mt Pleasant
Callahan Elizabeth opr res 143 State
Callahan Ellen wid Daniel h 143 State
Callahan James drill wkr res 48 Briggs
Callahan Martin (Mary E) second hd 460 S Front h 123 Hemlock
Callahan Mary wid James h 48 Briggs
Callahan Mary E clk 1946 Purchase res 143 State
Callahan Peter opr res 143 State
Callahan Thomas (Emma) loomfixer h 104 Hemlock
Callanan James H clk 790 Purchase res 72 Oak
Callanan John J (Helena) clk 133 Union h at S Dartmouth
Callanan Margaret wid Thomas F h 72 Oak
Callanan Mary res 72 Oak
Callanan Thomas E (Mildred M) hlpr 5 Atlantic h 42 Page
Callas Flemen (Marion) opr h rear 1101 County
Callas Peter (Gladys) mfr 848 Purchase h 336 Maple
Callas Sam (Eva) bootblk 767 Purchase h 60 High
Callas Stanley (Josephine) rivet mkr h 108 Phillips av
Callery Luke J (Delia T) clk 1046 S Water h 102 Pleasant
Callery Mary E student res 102 Pleasant
Calloway Marion clk 795 Purchase h at Fairhaven
Calnan Anna res 2 Linden ct
Calnan Catherine wid Daniel h 39 Myrtle
Calnan Charles J (Nellie) lieut Eng 3 h 200 Weld
Calnan Daniel died May 16 1923
Calnan Dennis J lab 5 Cannon res 375 Cedar
Calnan Dennis J (Ada) variety 413 North h 411 do
Calnan Elizabeth maid 26 Grove
Calnan Frederick C mach res 1417 Pleasant
Calnan Grace res 1417 Pleasant
Calnan James lab res 1417 Pleasant
Calnan Jeremiah (Mary) firemn 5 Cannon h 592 Cottage
Calnan Jeremiah jr student res 592 Cottage
Calnan John C chauf 501 County res 1417 Pleasant
Calnan Katherine h 375 Cedar
Calnan Mary silk insp res 39 Myrtle
Calnan Michael (Mary) lab 214 S Water h 48 Smith
Calnan Nellie spreader res 39 Myrtle
Calnan Patrick J firemn 5 Cannon res 592 Cottage
Calnan Susan opr res 1417 Pleasant
Calnan Timothy third hd res 39 Myrtle
Calnan Timothy C (Susan) mason h 1417 Pleasant
Calnen Abby wid Timothy died Jan 14 1924
Calnen Mary A bkpr 1253 Kempton h 239 State
Calnen Patrick J firemn h 340 Austin
CALNEN TIMOTHY J Rev Agent and Supervisor Saint Mary's Cemetery Office 1213 Kempton h 110 Summer
Calverly James W fore 198 Coggeshall res 128 Ashley boul
Calvert John (Margaret) opr h 176 Division
Calvert Sarah wid Josiah died Oct 11 1923
Camacho Aldura res 71 Whitman
Camacho Amaden (Mary) weaver res 70 Phillips av
Camacho Antone (Maria) opr h 184 Sawyer
Camacho Antone P (Annie) speeder tender h 27 Lucas
Camacho Celeste res 47 Belleville rd
Camacho Elvira res 47 Belleville rd
Camacho John G (Bella) yard attender h 27 Stackhouse
Camacho Louis (Mary) (Souza & Camacho) 501 Belleville av h 82 Phillips av
Camacho Manuel (Florinda) opr h 26 County
Camacho Manuel (Josephine) opr h 438 Bolton
Camacho Manuel (Virginia) opr h 47 Belleville rd
Camacho Manuel F (Mary) opr res 140 Davis
Camaioni Agostino (Madelina) lab U St Ry Co h 1383 Pleasant
Camandona Frank (Margaret) wvr h 5 Seneca
Camandona Joseph (Margaret) silk wkr h 569 Acushnet av
Camara Adrian (Alexandra) musical instruments 209 Coggeshall h 290 Sawyer
Camara Alfred (Mary) weaver h 126 Sylvia
Camara Alvaino M clk res 52 Russell
Camara Amanco P (Mary C) h 73 Luke
Camara Arsenio (Louise) real est h 111 Princeton
Camara August opr res 90 Davis
Camara August (Mary) pntr h 26 Babbitt
Camara Bernardo G (Mary) opr h 68 Collette
Camara Elias B vice pres 68 Purchase h 90 do
Camara Frank (Mary) opr res 44 Scott
Camara Frederick (Virginia) opr h 9 Bonin
Camara Joao L (Maria) pntr h 83 Davis
Camara John res 472 Allen
Camara John J (Anna) glass ctr h 75 Grape
Camara Joseph clk 912 S Water res 40 Walnut
Camara Joseph (Margaret) shoe rpr 286 Dartmouth h 19 Bourne
Camara Joseph (Mary) h 77 Chancery
Camara Manuel opr res 44 Scott
Camara Manuel opr res 88 Thompson
Camara Manuel (Eliza) opr h 64 Covell
Camara Manuel (Maria) opr h 95 Hathaway
Camara Manuel (Mary) prov 108 Nash rd h 102 do
Camara Manuel jr opr res 64 Covell
Camara Manuel J (Camara & Co) h 203 Coggeshall
Camara Manuel J (Maria) opr h 21 Mitchell
Camara Manuel J (Hannah) lab 214 S Water h 472 Allen
Camara Manuel M (Mary M) shoe rpr 16 Dartmouth h 113 County
Camara Manuel N clk 107 County res 37 Jenkins
Camara Mary h 113 County
Camara & Co (Manuel J Camara Joseph Correia) hdw 230 Coggeshall
Cambra Anna wid John P h 45 Phillips
Cambra Arthur cement blocks res 11 Circuit
Cambra August (Mary) pntr h 30 Crapo
Cambra Elsie clk 135 Hemlock res 178 do
Cambra John (Olive) baker 98d County h 503 Bolton
Cambra John G (Anna) glasswkr h 75 Grape
Cambra Joseph (Noemina) chauf 131 Hemlock h 111 Sagamore
Cambra Joseph E (Mary) pntr h 17 Jenkins
Cambra Joseph P chauf 58 Union h 11 Circuit
Cambra Joseph P jr chauf res 11 Circuit
Cambra Manuel (Carrie) fish 133 Hemlock h 178 do
Cambra Manuel (Christina) lab h 559 Belleville av
Cambra Manuel (Jean) chauf 390 Acushnet av h 11 Circuit
Cambra Manuel (Marie) opr h 51 Swift
Cambra Manuel (Mary) opr h 109 First
Cambra Mary wid Theo h 111 Sagamore
Cambra Wm opr h 134 Division
Camelia Wm mgr State Pier res 175 Newton
Cameree Lidia opr res 596 S Second

KINYON'S COMMERCIAL SCHOOL
WILL FURNISH YOU OFFICE HELP FREE
DUFF BLDG., Cor. William and Pleasant Sts., NEW BEDFORD, MASS.

Frigidaire
Lighting Plants
Milking Machines
Water Systems
Electrical Appliances
Fixtures

CRANDON BROTHERS
Electrical Contractors DELCO Light Dealers
Phone 5619 Res. Tel's 1557-3 and North Rochester 19-23
816 Kempton Street New Bedford, Mass.

Camerline Henry (Agnes) molder h 150 Acushnet av
Camerline Maurice iron wkr res 150 Acushnet av
Cameron Alice P Mrs sten 1357 Rodney French boul h 564 Union
Cameron Annie opr res 958 County
Cameron Harold G opr res 958 County
Cameron James F (Mary E) spinner h 118 Cove
Cameron John (Margaret) pntr h 26 Beach
Cameron John auto rpr 14 Glennon res 958 County
Cameron John overseer 615 Belleville av h 126 Delano
Cameron Katherine E wid James h 958 County
Cameron Loreta res 958 County
Cameron Priscilla J drsmkr res 199 Arnold
Camille August lab h 76 Howland
Camillo Manuel A (Margaret) loom fixer res 54 Katherine c
Camire Philip (Josephine) opr h 204 Sawyer
Camiree Mederic (Jennie) opr h 596 S Second
Campbell Aldei (Elsie) (O Gravel & Co) 860 Acushnet av h 128 Arlington
Campbell Clarence M (Margaret S) elect h 20 Buttonwood
Campbell Easias hlpr 860 Acushnet av res 402 Sawyer
Campbell Edward (Delecas) lab h 402 Sawyer
Campbell Edward L res 269 Middle
Campbell Elwyn G prin C A Cook sch h at Fairhaven
Campbell E Louise sten 791 Purchase h at S Dartmouth
Campbell Francis P carrier P O h 9 Bonney
Campbell Frank waiter res 33 Hillman
Campbell George B (Sarah) opr h 39 Hicks
Campbell Georgianna opr res 39 Hicks
Campbell Isabel tchr J Swift sch res 211 Summer
Campbell Jennie maid 98 Cottage
Campbell John F res 583 Purchase
Campbell John P tailor res 9 Bonney
Campbell John T mtrmn U St Ry Co h 216 State
Campbell Joseph R oiler h 269 Middle
Campbell Kenneth (Lillian) mach h 537 Summer
Campbell Lillian opr res 537 Summer
Campbell Mary E opr h 64 Division
Campbell Mary E res 9 Bonney
Campbell Mary L clk res 85 Hathaway
Campbell Onesiphore (Mary L) carp h 85 Hathaway
Campbell Oscar (Delina) chauf 1744 Purchase h 86 Clifford
Campbell Sarah A opr h 64 Division
Campbell Sarah M res 9 Bonney
Campbell Stewart clk 180 Union res 20 Buttonwood
Campbell Wm (Emma) stock clk 214 S Water h 76 Potomska
Campbell Wm (Julia) yd man h 130 Crapo
Campbell Wm jr (Ellen L) opr res 76 Potomska
Campion Mary A Mrs opr h 11 Dudley
Campolo Franc (Rose) opr h 72 Merrimac
Campos Elvira opr res 450 S Second
Campos Florence opr res 450 S Second
Campos Gabriel D (Helen) mgr 413 Rivet h 159 Hillman
Campos Jessie Mrs res 109 Grinnell res 29 Fair
Campos Joaquim opr res 206 Brook
Campos John opr res 450 S Second
Campos Joseph hosemn eng 6 res 15 Warren
Campos Joseph (Rose) opr h 106 Norman
Campos Joseph clk 145 Union h 166 Hillman
Campos Julio opr h 314 S Second
Campos Manuel (Annie) opr h 564 S Second
Campos Marriao (Mary) opr h 102 Mosher
Campos Mary opr res 450 S Second
Canastro Manuel opr res 90 Nash rd
Canastro Mary A opr res 90 Nash rd
Canavan Annie h 624 Cottage
Canavan Clara C sten 205 Municipal bldg res 427 Chancery
Canavan Edward M city lab h 511 Acushnet av
Canavan Henry S died Nov 15 1923
Canavan James E mgr Fairhaven Mills res 148 Shawmut av
Canavan Mary h 624 Cottage
Canavan Patrick (Delia B) h 427 Chancery
Candida Magdalina h 137 S Second
Candido Jose opr h 447 S Front
Candido Sylvia (Mary) opr h 166 Purchase
Candito Silvestro mason h 296 Cedar Grove
Canfield Thomas quiller res 2 Welcome
Canido Antone (Demontina) opr res 87 Mosher
Canney Annie B bkpr 145 Union res 17 Robeson
Canney Annie E nurse res 552 County
Canney Catherine F hkpr 552 County
Canney Edward P died July 24 1923
Canney Ellen R phys 552 County h do
Canney John E (Flora) stmftr h 209 Hathaway
Canney Mary wid Edward P h 416 Union
Canney see Kenney
Cannulty James W card wkr res 13 Ashley
Cannon Alfred R driver 214 S Water h 214 Sawyer
Cannon Frank W (Cora) pntr 9 Spruce h 174 Cedar
Cannon Marion clk 180 Union res 573 Cottage
Cannon Mary A opr h 187 Cove
Canto Henry (Amelia) h 1 Bedford
Cantilli Paul (Nina) checker 152 Front h 300½ Cedar
Cantin Arthur J (Delima) chauf 229 Coffin av h 417 Oliver
Cantl Carlos (Matilda) opr h 95 Grinnell
Canto John (Mary) opr h 352 First
Canto Julia Mrs died Jan 11 1923
Cantor David (Fannie) pdlr h 109 Reynolds
Cantwell Helena B drsmkr 101 Spring r 146 Hillman
Cantwell John (Mary) carp h 124 Bonney
Cantwell John F (Margaret) eng street dept h 146 Hillman
Cantwell Mary E insp res 124 Bonney
Cantwell Matthew stage hd res 205½ Acushnet av
Cantwell Wm J (Mary E) cond U St Ry Co h 56 Maitland
Canty Nellie maid res 124 Cottage
Canty Kathryn hkpr 60 Orchard
Caouette Amedee (Corrinne) weaver h 157 Hathaway
Caouette Eda bkpr 101 William h at Fairhaven
Caouette Flora M G tchr Merrimac st sch res at Fairhaven
Caouette Irene Mrs clk 1115 Acushnet av res 1221 do
Caouette J B Furniture Co (Remi Caouette) 50 Delano
Caouette Noe L (Rose) auto mech h 3 Park pl
Caouette Remi (Emma) (J B Caouette Furniture Co) 50 Delano h 768 Brock av
Caouette Rosanna h 3 Park pl
Caouette Stella tchr S D Ottiwell sch r at Fairhaven
Caouette Theodore sales 92 N Water res 49 Jonathan
Caouette see Gaouette
CAPE COD SAND & CEMENT CO Joseph McCreery Manager 8 Union Tel 2396-W See Mason's Supplies Department
Capen Eben J (Florence M) moulder h 98 Elm
Capen Ellery H eng res 98 Elm
Capen Gorden C student res 98 Elm
Capitol Corset Shop and Beauty Parlor (Mrs Catherine Noble) 1411 Acushnet av
Capitol House (Joseph Bourbeau) 134 Deane
Capitol Theatre 1418 Acushnet av
Caplette Bruno (Maria) opr h 319 Belleville av
Caplette Claude (Mary) weaver h 348 Sawyer
Capra Attilio (Ambrogia) weaver 1145 Kempton h 130 Sycamore
Capra Catherine Mrs gro 27 Penniman h do

JONATHAN HANDY CO.
28-30 WILLIAM STREET
Tel. 327
IRON AND STEEL
HEAVY HARDWARE
BLACKSMITH SUPPLIES

STAR STORE
NEW BEDFORD
Phone 14
Women's Apparel

Capra Dominick (Margaret) opr h 3 Wamsutta
Capra Frank (Catherine) lab h 27 Penniman
Capra John driver 11 N Second res 27 Penniman
Capra Joseph driver 11 N Second res 27 Penniman
Captain Christopher B (Olga) h 135 Chancery
Carando Annie A wid Joseph h 716 Acushnet av
Carando John (Annie) weaver h 21 Penniman
Carando Joseph (Mercedes) h 6 Penniman
Carando Peter (Theresa) chauf h 28 Penniman
Carbonneau Stanislaus J (Mary Jane) h 1011 County
Carbonneau Stanley (Alma) weaver res 100 Clifford
Carbonneau Sylvio (Diana) weaver h 522 Ashley boul
Carcella Manuel (Lusia) opr h 322 S Front
Carchiro Manuel (Mary) opr h 21 Hall
Card Albert (Gertrude) tmstr res 29 Collins
Card Edward B (Abbie W) pntr h 29 Collins
Card Herbert E (Bertha F) shoewkr h 208 Shawmut av
Card James G (Mabel F) opr h 59 Foster
Card Wm B weaver h 1005 County
Cardanell Louis (Rosanna) h 55 Court
Cardarelli Teresa J scale insp res 29 Bullock
Cardin Eddie (Clara L) mtrmn U St Ry Co h 20 McGurk
Cardin Eugene cond res 1005 County
Cardin Fred (Sarah) eng 2 Kilburn h 273 Ashley boul
Cardin John (Mary) fore 261 S Water h 21 Madison
Cardin Celia opr res 310 N Front
Cardin Wm B died Mar 22 1924
Cardinal Adolphus (Mary) lab h 1650 Acushnet av
Cardinal Harvey (Gladys) reedmkr 141 Myrtle h 290 Mt Pleasant
Cardosa John (Mary R) (Cardosa & Dionizio) 242 Rockdale av h 240 do
Cardoza Alice warper tndr res 148 Rockland
Cardoza Anna hkpr h 225 S Front
Cardoza Annie opr res 258 Purchase
Cardoza Antone mach res 18 Sherman
Cardoza Antone (Deolinda) opr h 326 First
Cardoza Antone E (Maude) third hd h 256 Weld
Cardoza Antonio (Lulu) lab h 376 Hillman
Cardoza Deniz (Hortence) opr res 495 S First
Cardoza Edward (Maria) opr h 219 Coggeshall
Cardoza Edwin E brush mkr rear 148 N Water h at N Dartmouth
Cardoza Eliza wid Domingos died Apr 13 1923
Cardoza Frank (Rita) cooper h 50 Katherine
Cardoza Frank drillwkr res 258 Purchase
Cardoza Frank L battery rprmn 15 Court res 2 Shawmut av
Cardoza Frank P (Margaret) weaver h 28 Viall
Cardoza George (Mavel) sales h 176 Allen
Cardoza James opr h 15 Katherine
Cardoza James F doffer res 277 Bonney
Cardoza Jessie Mrs maid 435 County
Cardoza Joao opr res 810 Belleville av
Cardoza Joaquim (Mary) opr h 592 First
Cardoza John opr res 810 Belleville av
Cardoza John (Maria) opr h 223 Coggeshall
Cardoza John prov 241 Coggeshall res 175 do
Cardoza John E (Mary) drillmkr h 87 Mosher
Cardoza Jose P (Mary) opr h 129 Hemlock
Cardoza Joseph res 223 Coggeshall
Cardoza Joseph (Lydia) farmer h 125 Rivet
Cardoza Joseph (Laura) farmer h 80 Adams
Cardoza Joseph (Mary) fishermn h 603 S Water
Cardoza Joseph (Mary) opr res 273 S Second
Cardoza Joseph opr res 70 Crapo
Cardoza Joseph (Marie) opr res 105 Mott
Cardoza Joseph (Mary) opr h 11 Bonin
Cardoza Joseph E (Sara) cond h 441 Sawyer
Cardoza Joseph M (Mary) opr h 80 Thompson
Cardoza Joseph S (Mary) bobbin insp h 60 Hall
Cardoza Julia opr res 258 Purchase
Cardoza Julius (Mary) opr res 90 Nash rd
Cardoza Manuel (Josephine) opr h 42 Walnut
Cardoza Manuel (Bella) rem to B
Cardoza Manuel opr h 258 Purchase
Cardoza Manuel (Rose) opr h 36 Sagamore
Cardoza Manuel (Mary) chauf h 160 Purchase
Cardoza Manuel (Mary) lab h 32½ Acushnet av
Cardoza Manuel (Mary) marine eng h 124 Bonney
Cardoza Manuel (Mary) mason h 480 Bolton
Cardoza Manuel (Mary) opr h 160 Purchase
Cardoza Manuel jr hlpr 1 Bridge sq res 480 Bolton
Cardoza Manuel E mach h 258 Purchase
Cardoza Manuel E jr (Florence) h 18 Sherman
Cardoza Manuel F (Ludivina) cooper h 277 Orchard
Cardoza Manuel G (Mary) opr res Bonin
Cardoza Manuel J (Mary P) opr h 498 Allen
Cardoza Manuel J (Caroline) h 70 Crapo
Cardoza Manuel J jr (Mary) (Cardoza & Miguel) res 70 Crapo
Cardoza Manuel V (Mary) city lab h 18 Swift
Cardoza Mary res 258 Purchase
Cardoza Matthew M (Teresa) firemn h 199 Davis
Cardoza Peter (Mary) opr h 105 Mott
Cardoza Rose wid Alfred opr h 137 Purchase
Cardozza Sylvester (Azalia) fishermn h 108 Cedar Grove
Cardoza Victorina (Mary) opr h 64 Jouvett
Cardoza Victorina S student res 60 Hall
Cardoza Wm (Mabel) mach h 136 Dartmouth
Cardoza & Miguel (Manuel J Cardoza jr Joseph Miguel) bakers 40 Thompson
Cardullo Samuel (Rose) opr h 234 Dawson
Cardwell Charles h Glen
Careau Gordon clk 706 Purchase res 198 Arnold
Cares Joao (Virginia) opr h 19 Nye
Carew Frederick J (Jeanette) chauf h 198 Arnold
Carey Edith hkpr 81 Bedford
Carey George H tchr Continuation sch res 1389 Purchase
Carey John H rep 20 Market rm 21 h at Fall River
Carey Quarry & Construction Co John H Carey rep 20 Market rm 21
Cargile Lester A (Florence A) rpr h 930 Pleasant
Cargile Louis A mach 1382 Purchase res 930 Pleasant
Carignan Ernest (Arthemise) helpr 1744 Purchase h 1286 Pleasant
Carignan Philip pntr h 28 Ashley
CARIGNAN JOSEPH E (Pearl A) Manager The I Renaud Co 1744 Purchase h 716 County
Carl Harry C musician res 98 Kenyon
Carl Julia res 98 Kenyon
Carl Rosina opr res 98 Kenyon
Carl Theodore opr h 98 Kenyon
Carl Walter mus 883 Purchase res 98 Kenyon
Carl see Karl
Carlan George T (Elizabeth) res 90 Penniman
Carlaw George T mach res 62 Fair
Carlaw Hugh M elect res 62 Fair
Carlaw Jessie needler res 5 Thompson
Carlaw Mary wid David h 62 Fair
Carlesi Louis (Mary) weaver h 15 Worcester
Carleton Frank N (Eva R) fore 586 Pleasant h 629 Purchase
Carleton House (Emma Morency) 44 Weld
Carley Anna K tchr A Lincoln sch res 37 Eighth
Carley Jane tchr J B DeValles sch res 37 Eighth
Carley Wm R (Sarah) farmer h 211 Collette
Carlier Emile (Sidonie) opr h 15 Bettle ct
Carlisle Francis lab res 137 Acushnet av
Carlisle Harry H (Bessie G) sales h 53 Florence
Carlon Catherine cook res 5 Anthony
Carlos Manuel lab h 225 S Front
Carlson Alfred G (Flora) glass blower h 508 Hillman
Carlson Carl A (Matilda C) mach h 27 James
Carlson Carl J (Anna M) molder h 276 North
Carlson Dorothy B clk 508 Pleasant res 197 Cottage

ALDEGE CHAUSSE FUNERAL DIRECTOR AND EMBALMER
Private Ambulance Service Tel. 1400

The Fashion Furrier FURS MADE TO ORDER
FUR STORAGE CLEANING DYEING AND REPAIRING
762 Purchase St., Bristol Bldg. New Bedford, Mass. Phone 4681

Carlson Edith Mrs bkpr 137 Grinnell h 75 James
Carlson Ellen res 54 Tremont
Carlson Emma M opr h 374 Coggeshall
Carlson Eric (Ingeborg) mach fitter h 12 Jonathan
Carlson Erik A lab 214 S Water res 43 Dudley
Carlson Esther M clk 65 Cove res 27 James
Carlson Freda maid res 151 Brownell
Carlson Freda A baker h 202 Ash
Carlson Gottfrid (Julia) diver h 49 Borden
Carlson Hannah cook res 84 Hawthorn
Carlson Hilda A Mrs charwoman h 323 Purchase
Carlson Mello P grinder res 94 S Sixth
Carlson Oscar A clk 11 Pine res 27 James
Carlson Steven A (Edith) mach res 27 James
Carlson Svante res 116 Liberty
Carlyle Charles meat insp res 56 Walnut
Carman Frederick (Mary) farmer h 9 Bonin
Carman John F warper res 184 Davis
Carman Julia tel opr 57 N Second res 184 Davis
Carman Katherine tel opr 57 N Second res 184 Davis
Carman Maria hkpr 184 Davis
Carman Thomas loomfixer h 184 Davis
Carmara Joaquin (Mary) opr h 31 Haskell
Carmel Isadore (Sophie) sales h 77 Liberty
Carmel Lena Mrs h 1939 Purchase
Carmen Artemis Mrs (Fred P) h 1655 Acushnet av
Carmo Marcodes (Jenny) opr h rear 11 Nye
Carmos Lena dom res 87 Prospect
Carmody Patrick F (Elizabeth) hlpr 590 Acushnet av h 399 Union
Carmos Amancio opr res 323 First
Carmos Henry (Gertrude) lab h 87 Prospect
Carmos John (Etelvina) opr h 323 First
Carmos John opr res 323 First
Carneira Antonio (Michelina) (Carneira & Co) 207 Coggeshall h 120 Cedar Grove
Carneira & Co (Antonia Carneira Alvena Dias Francis Rodrigues) prov 207 Coggeshall
Carneiro Domingos D (Mary) gro 263 Coggeshall h 8 Tallman
Carneiro Joseph (Aurora) barber 251 Coggeshall h do
Carney Alfred (Maria) h 52 Morton ct
Carney Catherine h 805 S Water
Carney Clara H mus h 128 Mill
Carney Daniel H hlpr 103 Front res 83 Jenney
Carney Edward clk res 49 Salisbury
Carney Edward (Celia) linemn 261 S Water h 258 Tinkham
Carney Ernest opr res 49 Salisbury
Carney Irene bkpr 180 Union res 1 Waverly ct
Carney James (Margaret) stockmn 680 Pleasant h 102 Tremont
Carney John E (Mary E) clk 180 Union res 36 Salisbury
Carney John F (Mary) clk h 84 Acushnet av
Carney Joseph (Alice) glass ctr h 34 Oak
Carney Leo wvr h 49 Ashley
Carney Patrick (Bridget) linemn 680 Pleasant h 179 Rounds
Carney Patrick H res 805 S Water
Carney Wm opr res 49 Salisbury
Carney Wm tchr High sch
Carney Wm F (Annie M) ins agt 518 Olympia bldg rm 214 h 263 Pleasant
Carolan Patrick (Margaret) weaver h 33 McGurk
Carolla Abel (Thresa) opr h 490 First
Carolla Alfred opr res 40 First
Caron Adelard (Adele) opr h 174 Hatch
Caron Albert chauf 487 Ashley boul res 159 Tallman
Caron Albert (Jennie) sales 444 Bolton h 10 Emma
Caron Alfred (Alice) opr h 1 Harmony
Caron Alfred (Zelie) opr h 159 Tallman
Caron Alfred (Celia) third hd h 27 Edison
Caron Alice opr res 117 Jouvett
Caron Alice opr res 228 Brook
Caron Alphonse (Asarie) baker h 14 Ashley
Caron Amanda res 199 Blackmer
Caron Anatol (Anna) weaver h 163 Query
Caron Malvina opr h 7 Phillips av
Caron Antonio (Delina) opr h 1430 Pleasant
Caron Arthur (Electric Bowling Alley) 1417 Acushnet av res 159 Tallman
Caron Austin res 11 Roosevelt
Caron Bertha winder res 53 Ruth
Caron Blanch cloth insp res 53 Ruth
Caron Charles J (Annie) pntr res 208 Nash rd
Caron Charles J (Odina) yarn weigher h 103 Perry
Caron Clara opr res 117 Jouvett
Caron Delia wid Damasse h 792 County
Caron Diana opr res 117 Jouvett
Caron Edmund (Rosie) opr h 11 Roosevelt
Caron Ernest (Emma) spinner h 17 Jouvett
Caron Ernest jr opr res 17 Jouvett
Caron Eusebe died June 8 1923
Caron Ferdinand H dentist 1528 Acushnet av h do
Caron Flove opr res 117 Jouvett
Caron Frobe (Ellen) tilewkr 199 Blackmer res 49 Acushnet av
Caron Gerard (Antoinette) opr res 109 Princeton
Caron Hector hlpr res 464 Summer
Caron Henry opr res 17 Jouvett
Caron Honore (Claire) slubber tndr h 115 Jouvett
Caron Hormidas (Florida) chauf h 1461 Pleasant
Caron Ida var 24 Welcome h do
Caron Joseph (Urbina) (Langevin & Caron) 269 Sawyer h 291 do
Caron Joseph (Alice) boxmkr h 208 Nash rd
Caron Joseph driver res 109 Princeton
Caron Joseph E (Alboma) barber 150 Arnold h 47 Acushnet av
Caron Leo clk 56 N Second res 115 Jouvett
Caron Ludger jr (Clara) carp h 15 Ball
Caron Ludger C (Selina) carp h 109 Princeton
Caron Napoleon (Olive) loomfixer h 50 Ruth
Caron Oliva wid Eusebe h 17 Jouvett
Caron Olive winder res 53 Ruth
Caron Peter (Annie) lab h 4 Pearl
Caron Rene (Ida) barber 950 S Water and var 24 Welcome h do
Caron Romeo (Mary) carp h 41 Query
Caron Rosario weaver res 53 Ruth
CARON SILVIO (Rose A) General Contractor and Builder 228 Brook h do Telephone Conn See Contractors & Builders Department
Caron Theophile opr res 23 Washburn
Caron Victoria opr res 477 N Front
Caron Wilfred opr res 17 Jouvett
Caron Wilfred (Mira) appr h 162 Ashley boul
Caron Yvonne bkpr 890 Purchase res 228 Brook
Caron Yvonne opr res 15 Ball
Caron Yvonne speeder tndr res 10 Emma
Caron see Carron and Garon
Carpenter Albert W (Mary J) opr res 121 Austin
Carpenter Alfred opr res 101 Holly
Carpenter Frank G (Ida) sales 801 Purchase res 44 Summer
Carpenter George A (Rose) eyelet mkr h 124 Deane
Carpenter Hopie A wid Lewis G h 54 Spruce
Carpenter Jerome M lab res 66 Elm
Carpenter Joseph jr opr res 1 Austin ct
Carpenter Lucy wid George h 66 Elm
Carpenter Neiota elev opr res 66 Elm
Carpenter Wm E C (Bridget A) lab h 403 Elm
Carpenter see Charpentier
Carpenters' District Council Thomas Roy bus agt 100 High
Carpenters' Joiners' Union Locals 1021 1287 and 1733 Thomas Roy bus agt 153 Union

MICHAUD & DUPRE
Clothiers and Furnishers Dealers in Uniforms
956 ACUSHNET AVE. PHONE 1518

WALSH & CO.
CONTRACTORS AND BUILDERS
Room 307 OLYMPIA BUILDING NEW BEDFORD, MASS.

Carpentier Ada Mrs h 1325 Acushnet av
Carpentier Iliane res 1325 Acushnet av
Carpentier Noel (Florina R) cond h 301 Earle
Carr Agnes res 170 Rivet
Carr Albert E third hd res 102 Howard av
Carr Albert L sales 163 Pleasant res 11 Studley
Carr Alice I opr res 104 Howard av
Carr Bertha L clk 96 William rm 208 r 263 Eugenia
Carr Catherine wid Thomas res 101 Parker
Carr Charles R (Mary) clk 163 Pleasant h at Fairhaven
Carr Cornelia h 68 Chancery
Carr Dorothy H clk 57 N Second res 46 Emerson
Carr Earle pumper 2 Washburn h 203 Deane
Carr Edwin R plmbr 1594 Purchase res 50 Locust
Carr Elizabeth G opr res 13 Grape
Carr Elizabeth P wid David h 100 Morgan
Carr Ernest opr res 102 Howard av
Carr Floyd pressmn 1852 Purchase res 1907 do
Carr Grace bkpr res 203 Deane
Carr James (Jane A) opr h 104 Howard av
Carr James (Frances) police h 260 Rockdale av
Carr James (Bridget) weaver h 186 Cove
Carr James (926 S Water) died May 19 1923
Carr James jr police sta 2 h 152 Butler
Carr James A opr h 74 Maxfield
Carr Joseph (Florie) opr h 86 Query
Carr Lizzie M bkpr 157 Union h 209 Summer
Carr Margaret oil pkr h 225 Hillman
Carr Marion L opr res 13 Grape
Carr Mary opr res 225 Hillman
Carr Mary Mrs h 170 Rivet
Carr Mary A wid Thomas h 263 Eugenia
Carr Mary D h 100 Morgan
Carr Mary W sten 888 Purchase rm 202 r 203 Deane
Carr Mattie A wid nurse h 46 Emerson
Carr Richard E (Pauline) tel opr 57 N Second h 49 Liberty
Carr Robert W (Abbie D) pntr h 13 Grape
Carr Thomas (Elizabeth R) linemn 57 N Second h 43 Newton
Carr Thomas E (Edith) police sta 1 h 25 Fair
Carr Walter (Augusta) loomfixer h 102 Howard av
Carr Walter jr (Edith) opr h 104 Howard av
Carr Wm B (Catherine) watchmn h 11 Studley
Carr Wm B jr (Mary A) clk 60 N Water h 255 Chestnut
Carreau Agnes A opr res 83 W Trinity
Carreau Albina clk res 68 Glennon
Carreau Alfred (Evelina) weaver res 175 Eugenia
Carreau Alphege weaver res 68 Glennon
Carreau Antone (Flora) pntr h 138 Sylvia
Carreau Beatrice R opr res 83 W Trinity
Carreau Bella opr res 417 N Front
Carreau Claudia opr res 872 Brock av
Carreau Edeas (Alma) fore 176 Potter h do
Carreau Herve (Carreau & Chartier) res 872 Brock av
Carreau Joseph tmstr res 83 W Trinity
Carreau Joseph (Celina) third hd h 239 Sawyer
Carreau Joseph A (Mary) carp h 83 W Trinity
Carreau Joseph A (Mary) pntr 417 N Front h do
Carreau Leo A sales 1663 Purchase res 2320 Acushnet av
Carreau Louise A opr res 417 N Front
Carreau Mary wid Flavien res 239 Sawyer
Carreau Modiste (Melina) opr h 872 Brock av
Carreau & Chartier (Herve Carreau Frank Chartier) gros 50 Rodney French boul
Carreia Frank (Leopoldina) weaver h 101 Bellevue
Carreira Amelia wid Manuel opr res 104 Davis
Carreira Antone (Alice) drill wkr h 306 Bedford
Carreira Rosalino opr res 104 Davis
Carreira Virginia opr res 104 Davis
Carreira Antone (Mary) lab h 177 Allen
Carreiro Antone driver res 321 Hawthorn
Carreiro Antonio (Erculina) opr h 54 Phillips av
Carreiro Beatrice sten rm 1 Custom House res 347 Rivet
Carreiro Christian (Mary) gro h 321 Hawthorn
Carreiro Joseph opr res 321 Hawthorn
Carreiro Manuel (Palmeda) h 379 S Second
Carreiro Manuel F farmer h 347 Rivet
Carreiro M Joaquim (Mary) opr h 347 Rivet
Carrera Secondo (Margaret) bricklayer h 53 Lindsay
Carrick Gladys P clk 2301 Purchase res 228 Myrtle
Carrick John T (Carolina) mtrmn U St Ry Co h 228 Myrtle
Carrier Adelard cook res 157 Collette
Carrier Alfred clk 790 Purchase res 227 Brownell
Carrier Alfred B (Mary) draper h 212 Mt Pleasant
Carrier Anselme h 219 Ashley boul
Carrier Antonio weaver res 207 Ashley boul
Carrier Archie (Margaret) chauf res 227 Brownell
Carrier Armand chauf res 207 Ashley boul
Carrier Armand clk 1872 Acushnet av res 26 Hadley
Carrier Arthur N changer h 155 Hatch
Carrier Belon died Oct 1 1923
Carrier Charles res 249a Whitman
Carrier C Arthur (Mary L) real est 1017 Acushnet av h 249a Whitman
Carrier Edea clk 315 Municipal bldg res 115 Ruth
Carrier Edgar J (Josephine) comp Standard h 172 Deane
Carrier Edward (Olivine) h 178 Deane
Carrier Esther res 62 Roosevelt
Carrier Eveline clk 2301 Purchase res 178 Deane
Carrier Faida clk 693 Purchase res 178 Deane
Carrier George B police sta 5 h 297 Tinkham
Carrier Henry P shipper John I Paulding Inc r 393 Pleasant
Carrier Herbert res 393 Pleasant
Carrier Herbert (Emma) weaver 207 Ashley boul
Carrier Israel L (Cedulie) h 115 Ruth
Carrier John B (Marinda) spinner h 293 Tinkham
Carrier Josephine wid Philias h 1 Harmony
Carrier Juliette opr res 207 Ashley boul
Carrier Levite second hd 40 Ruth res 62 Roosevelt
Carrier Mary L Mrs (Art Printing Co) 1017 Acushnet av h 103 Perry
Carrier Napoleon (Ora) loomfixer h 157 Hathaway
Carrier Noe (Parmelia M) fixer h 51 Tallman
Carrier Octave loomfixer h 124 Rivet
Carrier Omer wvr res 89 Beetle
Carrier Rodolphe J (Georgianna) undtkr 79 Bullard h do
Carrier Romeo chauf res 1041 Purchase
Carrier Samuel steamftr 216 Acushnet av res 1115 Plainville rd
Carrier Sophie wid Belon h 62 Roosevelt
Carrier Thomas carp res 62 Roosevelt
Carrier Wm (Lena) lab h 275 N Front
Carriera Joaquin G billiards 218 Coggeshall and gro 245 do h 216 do
Carriere Joseph (Mary) opr h 63 Scott
Carriere Wm (Frances) opr h 63 Scott
Carriero Antone clk 706 Purchase res 31 Stackhouse
Carriero Antone B (Rose) opr h 492 First
Carrigan Francis lab res 14 Salisbury
Carrignan Joseph F (Pearl A) mgr h 716 County
Carrolan Marguerite clk 1698 Purchase res 92 Mt Vernon
Carroll Arthur W opr res 7 Linden ct
Carroll Aurele wid Joseph h 22 Lucas
Carroll Bridget res 181 County
Carroll Charles E (Lena A) fore 693 Purchase h 247 Middle
Carroll Charles M (Martha J) real est and pres 10 N Sixth h 150 Page
Carroll Clifford A (Marion) copy editor h 60 S Sixth
Carroll C M Paper Co 10 N Sixth

WILLIAM ROBERTS, 1460 Acushnet Av.
BUILDERS' HARDWARE, PAINTS, VARNISHES
SPORTING GOODS VULCANIZING REPAIRS

LINCOLN Ford FORDSON
Pearl and Purchase Streets
HEADQUARTERS
MOTOR SALES COMPANY
Telephone 8100

Carroll Edward A (Mary) typewriter rpr h 118 David
Carroll Edward J cotton classer 35 Coffin av res 51 Liberty
Carroll Emma clk 218 Union res 16 Welcome
Carroll Eudore M police sta 1 h 22 Lucas
Carroll Eugene J sales 935 Purchase res at Fairhaven
Carroll Francis J (Julia A) asst supt 24 N Front h 198 Highland
Carroll Frank (Denise) opr h 115 Ruth
Carroll Gladys E sec 10 N Sixth res 150 Page
Carroll Helen J bkpr 185 Union res 198 Highland
Carroll Helen M student res 150 Page
Carroll Helena tchr Thompson st sch res 68 County
Carroll Henry M (Sarah) (Carroll Bros) h 113 Mott
Carroll James waiter res 1097 Purchase
Carroll James C (Elizabeth A) overseer 216 Belleville av
Carroll James M (Mary I) police sta 5 h 34 Durfee
Carroll John (Margaret) clk 337 Court h 51 Liberty
Carroll Laura M wid Thomas E hkpr Lincoln Hotel h 1236 Purchase
Carroll Louis (Clara) var 805 Brock av h 16 Welcome
Carroll Louis A (Arline) chauf First Nat Bank h 165 Clara
Carroll Mary Mrs res 50 Walnut
Carroll Mary wid Michael died March 2 1923
Carroll Mary E tchr High sch res 51 Liberty
Carroll Mildred W sten 7 N Sixth res 247 Middle
Carroll Milton E mgr North cor Lindsay h 229 Hawthorn
Carroll Peter H (Lydia) elect h 4 Welcome
Carroll Richard (Ruth) (Carroll Bros) h 68 County
Carroll Ruth E clk res 68 County
Carroll Sarah A Mrs res 16 George
Carroll Sarah G drill wkr res 274 Allen
Carroll Sarah M Mrs laundress h 12 W High
Carroll Sylvester (Angela) weaver h 862 S First
Carroll Sylvester jr appr 447 Purchase res 862 S First
Carroll Thomas res 150 Page
Carroll Thomas H (Annie) fixer h 75 Vine
Carroll Virginia L clk 212 Municipal bldg res 247 Middle
CARROLL WILLIAM A (Annie E) Carriage and Auto Body Builder 292 North cor Lindsey and Pres 488 Pleasant rm 2 h 229 Hawthorn Tel 3603
Carroll Wm E (Emma L) supt North cor Lindsey h 568 Kempton
Carroll Wm L (Annie S) second hd h 210 Ashley boul
Carroll Wm M sales res 411 Pleasant
Carroll Wilson student 693 Purchase res 247 Middle
Carron Albertine opr h 184 State
Carron Joseph (Maria M) opr h 32 Eighth
Carron Maria M Mrs ldgh 32 Eighth
Carron Patrick opr res 254 Cedar Grove
Carron see Caron
Carse Henry res 147 William
Carson Daniel (Erika) copper roller h 202 Ash
Carson Robert opr h 1325 Acushnet av
Carter Abbie E Mrs res 167 Campbell
Carter Alfred lab res 178 Brook
Carter Andrew (Catherine) tmstr h 1625 Purchase
Carter Annie E res 139 Peckham
Carter Bros (Wm J Carter Jacques Boissonneault) hdw 872 Kempton
Carter Edward (Edith) cashr 443 County h 339 Rivet
Carter Edward H (Lucie H) master mach 2273 Purchase h 890 Pleasant
Carter Elizabeth C tchr W H Taylor sch res 211 Park
Carter Ella E h 173 Cedar
Carter Elsie clnr 180 Union res 293 Maxfield
Carter Elsie opr res 409 Bolton
Carter Emily A res 46 Fruit
Carter Emma drsmkr res 483 County
Carter Ernestine Mrs dom h 291 Ash
Carter Estelle M tchr I W Benjamin sch res 40 Beech
Carter Frederick (Lillian) spinner h 285 Davis
Carter Frisby A L (H Evelyn) clk 1 Harrison h 180 North
Carter Grace wid John died Feb 2 1923
Carter Henry (Maude M) mgr 958 Acushnet av h 330 Cedar
Carter James (Margaret) weaver h 178 Brook
Carter James E opr res 139 Peckham
Carter John (Nellie) wvr res 340 Earle
Carter John (Margaret) loomfixer h 423 Brock av
Carter John J (Ellen) packer h 1781 Rodney French boul
Carter John T (Annie) loomfixer Bristol Mill h 139 Peckham
Carter John T (Frances) overseer 131 Court h 59 Chestnut
Carter John W (Hattie) lab h 71 Cedar
Carter Joseph (Margaret laddermn ladder 3 h 216 County
Carter Lucy hkpr res 24 Central
Carter Margaret opr res 46 Fruit
Carter Parthenia M wid Robert H h 40 Beech
Carter Peter (Alice) piano tuner h 409 Bolton
Carter Peter jr insp Water Dept 312 Municipal bldg res 409 Bolton
Carter Samuel (Rose) weaver h 8 Acushnet av
Carter Samuel (Mary J) mule spinner h 2430 Acushnet av
Carter Samuel jr (Mary J) mule spinner res 2430 Acushnet av
Carter Thomas (Susan) mgr Naushon Weaving Co h 28 Dudley
Carter Walter sub clk P O h at Fairhaven
Carter Wm (Doris) opr h 1781 Rodney French boul
Carter Wm J (Mary A) registrar of labor and civil service representative and asst registrar of voters 6 Municipal bldg and (Carter Bros) h 108 Robeson
Carter Wm J (Ellen) mtrmn U St Ry Co h 46 Reynolds
Carter Wm J (Eva) rigger 8 Union h 242 Acushnet av
Cartier Charles (Ann) mach h 167 David
Cartier Louise wid Marcus E jeweler 943 S Water h 2043 Acushnet av
Cartmell Annie Mrs opr h 26 Hollyhock
Cartmell John (Annie) warper h 28 Crapo
Cartmell Robert (Annie) U S N res 26 Hollyhock
Cartwright David (Mary A) elect h 44 Valentine
Cartwright Edith M Mrs h 141 Acushnet av
Cartwright George C U S M M res 44 Valentine
Cartwright Richard carp res 141 Acushnet av
Caruso Michael (Carmela) weaver h 304 Maxfield
Carvalho Anna opr res 550 First
Carvelho Antone (Hermina) opr h 12 Nye
Carvalho Antone (Mary) opr h 124 Collette
Carvalho Antone (Mary J) opr h 70 Acushnet av
Carvalho Antone (Francelina) weaver h 207 Brook
Carvalho Antone (Rose) opr h 284 S Front
Carvalho Antone J (Mary L) opr h 28 Belleville rd
Carvalho Antone M (Anna) opr h 143 Division
Carvalho Antonio (Mary) opr h 113 Collette
Carvalho Antonio (Mary A) weaver h 7 Abbott
Carvalho August carp h 446 Chancery
Carvalho Celesdino res 15 Ruth
Carvalho Clara clk 180 Union res 561 Acushnet av
Carvalho Jacintho (Delvina) opr h 79 Katherine

KING & CO. Electrical Contractors
FIXTURES—RADIO—WIRING—Wholesale and Retail
Phone 2693 1051 ACUSHNET AVENUE

PAISLER & WILLIS Masons' and Builders' Supplies
Lime, Brick and Cement
160 NORTH WATER STREET Tels. 181 & 7125 NEW BEDFORD, MASS.

Carvalho Jesse (Talvira) opr h 78 Independent
Carvalho Joaquim (Della) opr h 145 Coggeshall
Carvalho John (Mary) opr h 58 Grinnell
Carvalho John L (Mabel) opr h 550 First
Carvalho John M (Mary) clk 1200 Acushnet av h notary public 74 Purchase
Carvalho Joseph clk 156 County res 87 Purchase
Carvalho Joseph (Maria) lab h 31 Covell
Carvalho Joseph mech res 15 Ruth
Carvalho Joseph opr h 98 Blackmer
Carvalho Louis (Adelaide) opr h 213 Belleville av
Carvalho Louise maid res 3 Arch
Carvalho Luiz baker 497 Belleville av res 82 Phillips av
Carvalho Luiz (Mary A) opr h 341 Coffin av
Carvalho Manuel clk 475 Belleville av res 113 Collette
Carvalho Manuel opr res 48 Davis
Carvalho Manuel (Stella) opr h 79 Glennon
Carvalho Manuel (Augusta) opr h 103 Davis
Carvalho Manuel (Eliza) opr h 1195 Brock av
Carvalho Manuel (Mary) opr h 129 Blackmer
Carvalho Manuel (Mary) opr h 153 Belleville av
Carvalho Manuel tailor 247 Sawyer res 90 Sagamore
Carvalho Manuel M opr h 276 S Front
Carvalho Matthew opr res 550 First
Carvalho Thomas N (Mary B) opr h 114 Rodney French boul
Carver Frederick A (Anna) clk 163 Pleasant h 3 Oak st ct
Carver Grace L tchr Allen F Wood sch r 317 Purchase
Carver Winsor A (Katharine C) bkpr 167 Mt Vernon h 221 Shawmut av
Casavant Aldei mgr 1217 Acushnet av r 341 Coggeshall
Casavant Edward clk 1217 Acushnet av h 341 Coggeshall
Casavant Elizabeth Mrs sporting gds 1217 Acushnet av h 341 Coggeshall
Casavant Herbert J (Evelyn) pressmn 204 Court h 105 Tremont
Casavant Laura clk 1217 Acushnet av res 341 Coggeshall
Casavant Wilfred L A (Desneiges) h 1485 Purchase
Case Ada P Mrs h 458 Elm
Case Arthur B (Alta D) sales 188 N Water h 101 State
CASE EVERETT B (Alice S) (Goddard Case & Borden) 21 Merchant Bank Bldg h 34 Linden av
Case George W T jewelry 204 Union h at Fairhaven
Case Isaac R h 625 County
Case Leonard T sales 693 Purchase res 118 Armour
Case Margaret Mrs h 315 Hersom
Case Nellie M wid Charles A h 118 Armour
Case Walter J (Effie T) piano tuner 240 Union h 123 Smith
Casey Alexis chopper res 155 Tinkham
Casey Alyre opr res 159 Tinkham
Casey Anna opr res 954 County
Casey Annie wid Fred opr h 509 Rivet
Casey Anthony (Katherine) lab 214 S Water h 418 N Front
Casey Arthur J (Mary) mgr N B Theatre h 146 Cottage
Casey August (Edna) loom fixer res 191 Eugenia
Casey Bella res 155 Whitman
Casey Cecelia opr res 954 County
Casey Charles opr res 954 County
Casey Doris G sten 105 William rm 4 res 1267 Rockdale av
Casey Edna opr res 201 Coffin av
Casey Edward E (Rebecca) clk P O h 1267 Rockdale av
Casey Edward J clk P O h 211 Kempton
Casey Emma G tchr Rockdale sch res 805 Hathaway av
Casey Fred (Mae) opr h 113 Belleville rd
Casey Hayden Co (Arthur J Casey James J Hayden) theatre 251 Union
Casey Helen M bkpr 28 Arnold
Casey James W (Anna) opr h 150 David
Casey Jeremiah (Ella) sales Happy Home Furn h 201 Coffin av
Casey Joseph (Mary) granite ctr h 62 Myrtle
Casey Julia wid Dennis h 954 County
Casey Lea opr res 192 Collette
Casey Major J (Abbie) boat bldr h 146 Sagamore
Casey Margaret res 72 Sycamore
Casey Marshall lab res 515 N Front
Casey Mary wid John T h 211 Kempton
Casey Mary T opr res 954 County
Casey Nora C sten 20 Market rm 24 res 211 Kempton
Casey Rose Mrs res 101 Conduit
Casey Sadie V clk 987 County res 954 do
Casey Simon (Margaret) h 191 Eugenia
Casey Stephen (Mary) chopper h 159 Tinkham
Casey Sylvia wid Cagaton h 413 Kempton
Casey see Caisse and Caisey
Cash Charles R hlpr h 43 Jouvett
Cash Edith L student res 686 Rockdale av
Cash Eulah V Mrs conf 686 Rockdale av h do
Cash Evelyn F clk 474 Acushnet av r 686 Rockdale av
CASH GEORGE H Mgr New Bedford Roofing Co 167 Hillman h 368 Mill
Cash Ida speeder res 23 North
Cash James P (Eulah V) police sta 3 h 686 Rockdale av
Cash Mary A Mrs died Dec 1 1923
Cashman Alice B student res 988 Pleasant
Cashman Ellen J wid Thomas h 319 Cedar
Cashman Thomas died Oct 7 1923
Casino Theatre Wilfred Metthe mgr 1878 Purchase
Casmiro James opr h 295 N Front
Casmiro Joseph (Cecelia) opr h 24 Nye
Cass Frank R (Jennie T) carrier P O h 81 Chestnut
Cass Katherine h 127 Fair
Cassalla Antone (Frances) lab 61 Rivet
Cassidy Albert h 196 Collette
Cassidy Albert jr (Jennie) sales res 196 Collette
Cassidy Alice A maid 1664 Purchase
Cassidy Charles (Margaret) pressmn h 365 Wood
Cassidy Clementine C student res 63 Wash
Cassidy Elizabeth opr res 683 First
Cassidy Elizabeth wid John died July 27 1923
Cassidy Elizabeth B student res 69 Tremont
Cassidy Ethel opr res 196 Collette
Cassidy Henry mach res 196 Collette
Cassidy John (Ellen) opr h 683 First
Cassidy John jr (Jennie) tmstr h 99 Winterville rd
Cassidy John C dist supt 768 Pleasant res New Bedford Hotel
Cassidy Louise Mrs h 69 Tremont
Cassidy Mary A res 63 Wash
Cassidy Mary E Mrs died April 12 1923
Cassidy Phylis M sten 55 N Water res 365 Wood
Cassidy Rose L bkpr res 69 Tremont
Cassidy Sarah laund h 325 Ash
Cassidy Stephen E (Margaret E) pipe fitter h 38 Arlington
Cassidy Stephen J driver h 63 Wash
Cassidy Susie M wid John died July 7 1923
Cassily Jennie M res 110 Division
Cassily Thomas spinner h 110 Division
Cassity Elizabeth res 15 Arnold pl
Cassin Henry J (Sarah A) opr res 105 Hathaway
Cassis Wm peddler h 293 N Front
Castaldo Joseph (Rose) h 686 Acushnet av

J. A. LARDNER & SONS HARDWARE PAINTS and OILS ROOFING MATERIALS
583 - 589 Dartmouth St. Tel. 7060 New Bedford, Mass.

HARTLEY, HAMMOND, INC.
PLUMBING—HEATING—METAL WORK
126 ACUSHNET AVENUE Tel. 1595 NEW BEDFORD, MASS.

Castanha Adelina opr h 297 Belleville av
Castano Ellen M opr res 167 Smith
Castella Silvino (Mathilde) (Moura & Cruz) 43 Rivet h 567 First
Castellina Innocenza (Paulina) lab h 3 Seneca
Castellina John (Rose) lab 214 S Water h 8 Wall
Castellina Joseph (Ursula) lab h 12 Wall
Castellina Mary opr res 12 Wall
Castellina Peter lab 214 S Water res 8 Wall
Castelo Julio A (Erminia) (Castelo & Venancio) h 70 Weld
Castelo Julio A (Esteves & Castelo) 189 Belleville av r 194 do
Castelo & Venancio (Julio A Castelo Jose Venancio) pool 165 Belleville av
Castino Elsbeth W clk 40 Ruth res 55 Walnut
Castino Elmer B plmbr res 55 Walnut
Castino Emerson clk P O res 339 Purchase
Castino George F (Kate L) plmbr 46 Wing h 55 Walnut
Castino Joseph (Maria) opr h 55 Mitchell
Castino Louis A clk 213 Acushnet av res 161 Jenney
Castle Charles (Violet) plmbr 1594 Purchase h 38 Robeson
Castle George T (Lillian) carrier P O h 19 Homer
Castle Malcolm clk 61 William res 38 Robeson
Castle Wm H opr res 178 Church
Castonguay Isidore (Eva) opr h 199 Phillips av
Castonguay John (Adele) carp h 161 Bates
Castonguay Wilfred clk 241 Ashley boul res 243 do
Castonguay Wilfred (Victorina) opr h 129 Princeton
Castro Antonio M phys and consul for Portugal 135 County h do
Castro Francisco vice-consul for Portugal 135 County r do
Castro John (Mary) hlpr 214 S Water h 126 Thompson
Castro Manuel (Avelina) opr h 154 Eugenia
Castro Mary Mrs clk 900 S Water res 126 Thompson
Castro Mary wid John died Oct 20 1923
Caswell Beatrix T bkpr 258 Union res 94 Rounds
Caswell Charles A (Hannah W) police sta 3 h 168 Mill
Caswell David B (Theodore) insp h 117 South
Caswell Edward T (Alice M) pntr 598 Pleasant h 21 Jenny Lind
Caswell Elizabeth clk 180 Union res 49 Smith
Caswell Florence M Mrs clk 185 Union h 148 Arnold
Caswell Frank E clk res 148 Arnold
Caswell George A copper wkr res 70 Mill
Caswell Grace R clk 21 Centre res 97 Main
Caswell Hannah D wid Amos R h 144 Mill
Caswell Harry A (Annie) overseer Fairhaven Mills h at Fairhaven
Caswell Howard (Carrie) shade mkr 984 Purchase h at Acushnet
Caswell Ida E wid Wm T h 233 Summer
Caswell Irving opr W F Nye Fish Island h at Fairhaven
Caswell James B res 148 Arnold
Caswell Lucy C clk res 146 Armour
Caswell Marjorie clk Registry of Deeds h at Fairhaven
Caswell Nathaniel H blksmith h 38 Trinity
Caswell Nathaniel H jr (Emma) Hose 5 h 49 Smith
Caswell Wallace C (Ida) eng 132 Chancery h 94 Rounds
Caswell Walter clk 790 Purchase h at Mattapoisett
Caswell Wm F bkpr 6 Masonic bldg h 80 Bedford
Caswell Wm S hlpr 693 Purchase res 63 Foster
Cataldo Joseph (Rose) boilermkr 42 Front h 81 Thomas
Catelli Albert (Annie) baker 1046 Purchase h Whitelock
Catelli Alvario (Emma) pntr res 11 Viall
Catelli Alvezio (Priscilla) baker 93 Allen h 1285 Pleasant
Catelli Antonio (Francesca) baker 945 S Water h 11 Viall
Cates McFarlane L clk Wamsutta Mills res 75 Walnut
Cathcart Edward B h 273 Cottage
Cathcart Fred eng 4431 Acushnet av
Catin Annie drsmkr 244 Arnold h do
Catin Mary I wid Manuel h 244 Arnold
Catlow Herbert (Florence) opr h 161 Brook
Catlow James (Rose H) weaver h 640 Summer
Catlow Watson wvr res 844 Pleasant
Caton Albert W (Margaret) decorator 790 Purchase h 139 Fair
Caton Annie Mrs res 4 Rodney French boul
Caton Casmiro (Clara) clk h 359 Orchard
Caton Charles opr h 226 Rivet
Caton Ella wid Manuel h 154 Grinnell
Caton Frank R (Mary) welder 30 Bethel r 347 Orchard
Caton Fred clk 65 County res do
Caton John (Fannie) driver h 4 Rodney French boul
Caton John (Mary) opr h 396 Cedar Grove
Caton John opr h 43 Sycamore
Caton John (Mary) warp twister h 26 Viall
Caton John B chauf S O Co Fish Island r 66 Mechanics la
Caton John W (Helen J) variety 65 County h do
Caton Joseph opr res 119 Rivet
Caton Joseph W (Rebecca) police sta 2 h 27 Juniper
Caton Lawrence W (Amelia) optician 168 Rivet h 32 Luke
Caton Manuel (Mary) opr h 76 Winsor
Caton Manuel T (Mary) watchmn h 359 Orchard
Caton Manuel T jr grinder h 359 Orchard
Caton Seraphin P (Mary) opr h 198 Rockland
Caton Wm watchmn Holmes Mill h 248 S Second
Catsirubas Nicholas (Anna) real est h 379 Coggeshall
Catsulakos Thomas (Cleopatra) clk 814 Purchase h 137 Cedar Grove
Catteral John (Emily) overseer D Mfg Corp h 81 Butler
Catteral John T (Florence) opr h 18 Cleveland
Catteral Robert H (Margaret H) wvr h 4406 Acushnet av
Catterall Frederick (Ada) wvr h 155 David
Catterall Victor lab res 155 David
Caucei Nastasia h 826 County
Caughey James H (Emma) weaver h 219 Shaw
Caughey see Coffey
Caughlin Margaret res 86 Morgan
Caulfield Martin J (Margaret J) real est h 44 Oakland
Cautrinto Antone S barber 90 Allen res 496 Purchase
Cavalier F Evelyn nurse Nashawena Mills res 103 Spring
Cavallaro Rosario (Carmela) opr h 159 Coggeshall
Cavanaugh Agnes C Mrs res 54 Campbell
Cavanaugh Clinton labeler 477 Union res 42 Atlantic
Cavanaugh Cortes W treas 131 Court h at N Y City
Cavanaugh Daniel (Alice) weaver h 290 Sawyer
Cavanaugh Edward (Rosina B) fixer
Cavanaugh Elizabeth E wid George h 33 High
Cavanaugh Francis opr res 488 Acushnet av
Cavanaugh Frank J (Baylies Square Upholstering Co) 1745 Acushnet av
Cavanaugh Helen C maid res 2 Arch
Cavanaugh Jeremiah L (Susie) fore 477 Union h 42 Atlantic
Cavanaugh Louis H bkpr 98 Front res 42 Atlantic
Cavanaugh Patrick J (Mary V) watchmn 62 Middle h 488 Acushnet av

BOOKKEEPING ACCOUNTING SHORTHAND TYPEWRITING
NEW BEDFORD SCHOOL OF COMMERCE
1415 ACUSHNET AVE. Tel. 6519 NEW BEDFORD, MASS.

New England Bread

New England Bakery Co.

1070 County Street New Bedford, Mass.
Always Ask for the Loaf in the
Diamond Wrapper

New England Bread

Cavanaugh Stephen J mach res 89 Bedford
Cavanaugh see Kavanaugh
Cavis John (Margaret) wvr h 13 Salisbury
Cawley Alice opr res 19 Rodney
Cawley Alice M auditor res 18 Vine
Cawley Austin J (Alice M) firemn h 18 Vine
Cawley Edward (Mary) second hd 65 Cove h 17 Roosevelt
Cawley Elizabeth opr res 192 Division
Cawley Elizabeth Mrs h 192 Division
Cawley Helen C tel opr 57 Second res 18 Vine
Cawley Irene K bkpr 508 Pleasant res 18 Vine
Cawley James (Susannah) wvr h 66 Ruth
Cawley Leah wid Michael h 83 Glennon
Cawley Margaret opr res 192 Division
Cawley Maria cook 97 Madison
Cawley Mary Mrs res 120 Hemlock
Cawley Michael J (Margaret) city lab h 1547 Acushnet av
Cawley Thomas opr res 192 Division
Cawley Wm (Sarah) opr h 60 Salisbury
Caya Alphonse barber 578 N Front h do
Caya Joseph opr h 5 Reynolds
Caya see Caille
Cayer Adrian opr res 132 Nye
Cayer Aliette opr res 130 Nye
Cayer Gabrielle res 130 Nye
Cayer George (Alice) paper boxes h 31 Ashley
Cayer Jeannette opr res 130 Nye
Cayer Joseph (Aldea) weaver h 326 Shaw
Cayer Jules (Anna) opr h 293 Collette
Cayer Loius weaver h 130 Nye
Cayouette Alice res 278 Pleasant
Cayouette Mary Mrs h 58 Phillips av
Cayton Albert (Margaret) shademkr 790 Purchase h 139 Fair
Cayton Olympio jr (Clara C) glassctr h 139 Fair
Cayton see Caton
Cebula Antoinette Mrs weaver h 1013 Sterling
Cebula Helena opr res 1013 Sterling
Cebula Michael (Anna) opr h 57 Howard
Cedar Hyman died Oct 14 1923
Cedar Mary clk 784 S Water res 79 Crapo
Cedar Sarah wid Hyman h 79 Crapo
Cedar Street School 407 Kate Moore prin 170 Cedar
Cedar Grove St School 402 Florence E Moore prin 195 Cedar Grove
Cejka Annie wid Louis h 113 Tallman
Cejka George (Helen) janitor 99 Tallman h 113 do
Cejka Peter (Rose) third hand h 66 Covell
Cembalisty Stanley (Sophie) barber 37 Weld h 27 Kenyon
Cennulty Alice Mrs h 13 Ashley
Centeio John F (Mary) gro 2c Walnut h 8 do
Centeis Phoebe h 266 Acushnet av
Central Automobile Tire Co Harry Karnes mgr 716 Pleasant
CENTRAL COUNCIL OF SOCIAL AGENCIES INC Thomas A Mason Sec 76 Spring Tel 5200
CENTRAL LUMBER AND SUPPLY CO C G Ferguson Treas and Mgr Lumber and Builders' Supplies 172 N Water Tel 1919 See left top lines
Central Shoe Shining Parlor (Ally Abedin Reza Ramadan) 83 William
Central Taxi Station Antone C Sylvia mgr 666 Pleasant
Centro Monarchio Club Joseph Coelhoser 462 Belleville av
Cercle Champlain Society John LeBlanc sec 19 Roodney French boul
Cercle Lacordiaire Society 20-24 Arcade bldg 1055 Acushnet av
Certo Joseph (Mary) opr h 75 Acushnet av
Cervini John cook 435 County res do
Chaberek Katherine Mrs h 200 Cedar Grove
Chaberek Stanley (Angelina) lab res 162 Nash rd
Chaberek Wladyslaw (Katherine) copper wkr h 199 Deane
Chabot Philias (Alice) opr h 162 Cedar Grove
Chabot Romeo mgr 236 Weld h at Fall River
Chabotte Alfred loom fixer res 78 Ellen
Chabotte Arthur opr res 78 Ellen
Chabotte Cleophose hlpr res 78 Ellen
Chabotte Napoleon (Alphonsine) loomfixer h 78 Ellen
Chabotte Napoleon jr (Flora) loomfixer res 67 Glennon
Chace Albert M clk 65 Cove res 292 Maple
Chace Andrew P draftsman 261 S Water h at Fairhaven
Chace Annie B wid Charles S h 315 County
Chace Archer L I (Rose) mtrmn h 16 Ashland ter
Chace Arthur H (Bertha) msngr h 417 Union
Chace Arthur M (Flora) (Cummings & Cummings) 100 William h 16 Borden
Chace Bernice O sten 588 Pleasant res at Acushnet
Chace Celia K wid Joseph died April 23 1923
Chace Charles F instr res 37 Madison
Chace Charles M (Charlotte) carp h 245 Hillman
Chace Clarence E (Fannie) milk 389 Reed h do
Chace Cora Mrs res 32 Buttonwood
Chace Ella G wid Joseph H h 388 Reed
Chace Ernest B baker res 59 Mechanics la
Chace Ernest T student res 242 Palmer
Chace Etta asst cashr 838 Purchase h at N Dartmouth
Chace Frank W (Edith) bkpr 46 Wing h 242 Palmer
Chace Franklin T clk 1601 Acushnet av res 109 Bonney
Chace Fred hlpr 101 Lombard res 68 Ward
Chace George E shipper 99 Front res 83 Kempton
Chace Harold A (Phoebe E) opr h 246 Tremont
Chace Harry A (Alice A) supt 477 Union h 25 Junior
Chace Horace S (Annie M) carp h 23 Homer
Chace Ida P wid Sidney B h 59 Mechanics la
Chace Ira M jr (Lucy) civ eng 302 Municipal bldg h 131 Bedford
Chace Isabelle G Mrs h 75 Dartmouth
Chace John P (Emma) fore h 14 Parker
Chace Joseph H died Nov 14 1923
Chace Lester W lather res 59 Mechanics la
Chace Louis I (Mary J) chauf h 109 Bonney
Chace Lydia M sec to adv mgr Standard h 133 Clinton
Chace Mabel L baker res 59 Mechanics la
Chace Marion A waitress 115 William res 900 Pleasant
Chace Mary L wid Wm S h 437 Maxfield
Chace Mildred M res 271 Hawthorn
Chace Morris C (Lydia) fore h 239 Arnold
Chace Myrtle M tchr res 3422 Acushnet av
Chace Ruth E tchr J B DeValles sch res 72 Carroll
Chace Sara Mrs field wkr 222 Union rm 411 h at Wareham
Chace Thyra T student res 385 Reed
Chace Viola tel opr 57 N Second res 190 Clinton
Chace Walter F (Rosalie) mach 42 Front h 3422 Acushnet av
Chace Walter F h 321 Arnold
Chace Wm A (Mabel) chauf h 75 Dartmouth
Chace Wm S jr tmstr res 437 Maxfield
Chace Zillah student res 21 Junior
Chace see Chase
Chadderton Joseph H (Susannah) mule spinner h 649 Brock av
Chader Thora Mrs res 7 Ashland ter
Chadwick Arnold (Emma) sales h 146 Hathaway
Chadwick Charles (11 Studley) died Aug 28 1923
Chadwick Charles E (Mary E) drillwkr 273 Hillman

M. F. PERRY & CO. BUILDERS' AND MARINE HARDWARE

Guns, Ammunition, Fishing Tackle, Paints, Oils, Varnishes, Brushes
Cor. SECOND and MIDDLE STS., Tel. 7182 NEW BEDFORD, MASS.

GUILHERME M. LUIZ & CO., Inc. **BANKERS AND STEAMSHIP AGENTS**
Drafts and Cable Money Orders on all parts of the world—Agents for the
FABRE LINE, CUNARD LINE, FRENCH LINE, Etc.
634 PLEASANT ST., Tel. 3000. **56 ACUSHNET AVE., Tel. 1119-M.**

Chadwick Clark res 11 Studley
Chadwick Clarissa E wid George H died Jan 17 1924
Chadwick David G (Hattie M) druggist 286 Acushnet av h 271 Reed
Chadwick Edith M Mrs bkpr res 190 Query
Chadwick Edith M wid Frank B clk 180 Union h 273 Hillman
Chadwick Ethel M opr res 2 Durfee
Chadwick Evelyn M sten 477 Union res 98 West
Chadwick Fred (Grace D) (Chadwick & Tripp) h 98 West
Chadwick Fred A decorator res 98 West
Chadwick Gertrude opr res 159 Holly
Chadwick Hannah h 14 Homer
Chadwick Emeline wid Harland C h 130 Summer
Chadwick Harry mach res 11 Studley
Chadwick Helen R h 83 School
Chadwick Howard A sales 427 Kempton h at Vineyard Haven
Chadwick Isabelle opr res 159 Holly
Chadwick John mach res 11 Studley
Chadwick John J weaver res 41 Butler
Chadwick Joseph W (Angie) fore 163 Pleasant res 271 Reed
Chadwick Kay (M Jane) meat ctr 1045 S Water h 239 Eugenia
Chadwick Lilly A toys 58 North h do
Chadwick Margaret dismkr 30 Cannon res 14 Homer
Chadwick Martha A wid Charles h 11 Studley
Chadwick Martha wid Richard h 159 Holly
Chadwick Mary maid 257 Palmer
Chadwick Mary opr res 344 Davis
Chadwick Mary E wid John J h 41 Butler
Chadwick Mary L opr h 8 Spruce
Chadwick Miles (Ellen) weaver h 37 McGurk
Chadwick Richard H chauf 590 Acushnet av res 41 Butler
Chadwick Robert (Mary) opr h 15½ Viall
Chadwick Samuel (Martha) (Chadwick & Powell) h 103 Coggeshall
Chadwick Samuel (Martha) gro h 205 Tinkham
Chadwick Sarah Ann Mrs hrdrsr res 15 Thatcher
Chadwick Thomas (Mary) icemn h 70 Sutton
Chadwick Thomas A h 58 North
Chadwick Wallace opr res 41 Butler
Chadwick Wm H died Feb 25 1923
Chadwick & Powell (Samuel Chadwick Philip S Powell) restr 1118 Acushnet av
Chadwick & Tripp (Fred Chadwick George R Tripp) gros 282 Allen
Chagaruly Constantinos (Gregoria) opr 92 Ashley boul
Chagaruly George (Catherine) opr h 287 Ashley boul
Chagaruly Nicholas (Puritan Confectionery Co) 1530 Acushnet av h 4208 do
Chagnon Alfred (Rose) sales 1070 County h 429 N Front
Chagnon Eli (Permelia) switchmkr h 455 Coggeshall
Chagnon Elmire Mrs h 75 Emma
Chagnon Gelas (Leah) h 157 Collette
Chagnon Henri var 90 Hope res do
Chagnon Jovite pastor St Joseph's R C ch h 51 Duncan
Chagnon Victor clk 1293 Acushnet av res do
Chaille Azarie beverages 790 Purchase h 144 State
Chainey Aurore opr res 2079 Acushnet av
Chainey Cecelia opr res 2079 Acushnet av
Chainey Elzear carp res 2079 Acushnet av
Chainey Medora Mrs died June 16 1923
Chainey Nazaire baker h 2079 Acushnet av
Chainey Nazaire contr and bldr h 2079 Acushnet av
Chaisson Frances opr h 37 Metcalf
Chaisson Jeremie J (Vitaline M) fore h 105 Princeton
Chaisson Matilda wid Jeremiah died May 22 1923
Chaisson see Chayson
Chaleff Jacob (Sophie) (Chaleff & Cooperstein) h 10 Clay
Chaleff Mary Mrs h 37 Hickory
Chaloner Isabelle clk res 54 Rodney French boul
Chaloner Samuel (Margaret) watchmn h 145 Lowell
Chalupa John J (Alta) lab h 16 Priscilla
Chamberlain Amedee (Leonie) opr h 97 Clifford
Chamberlain Bert E asst mgr 116 Elm res 477 Purchase
CHAMBERLAIN BORDEN & SILVA (Charles E Chamberlain Harrison T Borden and Domingos T Silva) Real Estate 194 Union Tel 2669 See Real Estate Department
CHAMBERLAIN CHARLES E (Florence V) (Chamberlain Borden & Silva) 194 Union h at Mattapoisett
Chamberlain Egus (Albina) lab h 1301 Pleasant
Chamberlain Harold R bkpr 758 Pleasant r 113 Pierce
Chamberlain James watchmn res 72 Cove
Chamberlain Love P wid Andrew h 267 Elm
Chamberlain Sherman G (Mary) mtrmn U St Ry Co h 113 Pierce
Chamberlin Edwin (Bertha A) mgr 232 Union h 14 Rotch
Chamberlin John S (Ardale) clk 693 Purchase h 39 Lincoln
Chambers Agnes Mrs h 80 Grant
Chambers George A (Jessie) carrier P O h 123 Hillman
Chambers Jacob (Francis I) mach r 2108 Acushnet av
Chambers John T receiving teller 791 Purchase h 80 Grant
Chambers Nellie opr res 80 Grant
Chambre de Commerce Franco Americaine Inc Jeffrey W P LeBlanc sec 1043 Acushnet av
Chamillard Ulysses O (Edith) auto trimmer 292 North h 226 do
Chamot Wojciech (Mary) weaver h 131 Bullard
Champagne Blanche speeder tndr res 872 Acushnet av
Champagne Calixte (Clara) carp h 191 Earle
Champagne P Denerise (Hedwidge) carp h 207 Shaw
Champagne Gertrude A cashr res 6 Austin ct
Champagne Henry F (Florence) shoewkr h 411 Elm
Champagne J Henry (Noella) opr h 480 Mt Pleasant
Champagne Louis died July 18 1923
Champagne Mathias opr res 40 Russell
Champagne Peter (Ora) loomfixer h 6 Austin ct
Champagne Philip (Rose) fore 495 Mt Pleasant h 154 Eugenia
Champagne Rene (Alice) driver 86 Topham h 479 Cedar Grove
Champagne Rose res 191 Earle
Champagne Valerie wid Raymond res 77 Bullard
Champagne Victoria Mrs var 70 Division h 97 do
Champagne Wm J (Minnie) mach h 204 Central
Champegny Joseph D shoes 1071 Acushnet av h at Fairhaven
Champigny Adelard (Angeline) second hd h 29 Ellen
Champion John M (Marjorie W) overseer 94 Rodney French boul h 417 Union
CHAMPION JOHN T (Mary W) Prop Bush & Co Dyeing and Cleansing 47 William h at N Dartmouth
Champion Marjorie W Mrs clk 508 Pleasant h 417 Union
Champlain Warren res 180 Ash
Champlin Harry C (Anna) pntr h 215 North
Champluvier Vital (Leontine) opr h 291 N Front
Chandler Alvin R third hd res 122 Perry
Chandler Chester F (Ruby) switchboard opr 5 Cannon h at Fairhaven
Chandler Earl C clk 781 Belleville av res 122 Perry
Chandler Ellen weaver h 27 Jouvett
Chandler Frederick C (Grace A) gardener h 51 Shawmut av

UNIVERSAL PRESS PRINTERS
21 No. Second St., NEW BEDFORD, MASS. Phone 5150

Lumber Est. THOS. W. CROACHER
Sash Doors, Blinds and all kinds
Builders' Supplies
Corner Water and Leonard Streets Tel. connection New Bedford, Mass.

Chandler Perley G (Mildred G) boxmkr h 902 Belleville av
Chandler Robert N (Ella) gro 781 Belleville av and fore 908 Purchase rm 408 h 122 Perry
Chandler Robert T clk 744 Acushnet av res 75 Walnut
Chandler Russell H pressmn 34 N Second res at N Fairhaven
Chandonais Eugene (Odile) lather h 727 Belleville av
Chandonnet Adelard (Mary) slubber tndr h 208 Query
Chandonnet Fred (Marceline) slasher tndr h 112 Eugenia
Chandonnet Theodore (Antoinette) meat ctr 1892 Acushnet av h 210 Query
Chandonnet Wm (Mary) opr h 939 Bristol
Chaney Emma E h 85 Thomas
Chaney Emma J clk 345 Cedar res 358 Reed
Chaney Norman N clk 345 Cedar h 358 Reed
Chaney Simeon N W (Emma L) variety 345 Cedar h 358 Reed
Channing Arthur orderly St Lukes Hospital res do
Channing Frances Mrs waitress 330 Acushnet av h at Fairhaven
Chant James H (Mary A) weaver h 162 Apponegansett
Chantre Henry (Dorilda) uphol h 3 Marvin
Chantre Vivato (Julia) opr h 120 S Second
Chapdelaine Alphege laundrymn res 338 Ashley boul
Chapdelaine Bernadatte insp res 338 Ashley boul
Chapdelaine Edmond (Alexandrina) loomfixer h 337 Tinkham
Chapdelaine Edmund lather res 338 Ashley boul
Chapdelaine Eva drawing-in res 338 Ashley boul
Chapdelaine G Ernest (Star Laundry) 95 Nash rd h 2914 Acushnet av
Chapdelaine Henry wvr res 337 Tinkham
Chapdelaine Nalvine spinner tender res 338 Ashley boul
Chapdelaine Onesime jr (Alexina) fixer h 266 Tinkham
Chapdelaine Ovila wvr res 338 Ashley boul
Chapdelaine Wm weaver res 337 Tinkham
Chapel Calvary 196 Cedar Grove
Chapis John F (Fevenika) photo 430 Belleville av h 122 Phillips
Chapman Abraham (Fannie) opr h 1356 Purchase
Chapman Annie M clk 794 Purchase h at S Dartmouth
Chapman Building 688 Pleasant
Chapman Charles R (Agnes) carp h 19 Mill rd
Chapman Claude W sales 100 S Water h at Mattapoiset
Chapman Delbert mach res 109 David
Chapman Mary Ann Mrs res 45 Ellen
Chapman Elizabeth wid Reuben D h 68 Maxfield
Chapman Eugene (Mary) opr h 88 Cove
Chapman E T & Co (Harry M Chapman) cigars and pool 358-362 Acushnet av
Chapman Gladys tel opr 57 N Second h at Padanaram
Chapman Harry M (Clara P) (E T Chapman & Co) 358-362 Acushnet av h 61 S Sixth
Chapman Hugh B (Lena B) mgr h 508 County
Chapman James opr h 826 County
Chapman James pntr 104 Middle res Wash
Chapman James F opr res 126 David
Chapman Jane A wid Wm h 126 David
Chapman John collr 790 Purchase res 226 Bates
Chapman John (Sarah) collr h 226 Bates
CHAPMAN LAWRENCE D (Sylvia D) Asst Treas Hill & Cutler Co Pearl near R R Station Tel 3430 h 62 Ash Tel 4203
Chapman Lenora D Mrs h 84 Court
Chapman Mary Ann Mrs res 45 Ellen
Chapman Mary J h 84 Court
Chapman Max E mariner res 50 Hillman
Chapman Mildred M mlnr 30 Cannon res 61 S Sixth
Chapman Susan P res 50 Hillman
Chapman Thomas W (Elizabeth) elect h 68 Maxfield
Chapman Wm opr res 126 David
Chappel James A (Bertha) waiter 435 County res 59 Shawmut av
Chapput E Mitchell (Ethel R) police sta 2 h 537 Union
Chaput Desire opr res 124 N Front
Chaput Joseph L A (Louise M) opr h Elliot nr Acushnet av
Chaput Louisa A opr res 57 Deane
Chaput Marie A opr res 57 Deane
Chaput Modest Mrs res Elliot nr Acushnet av
Chaput Philias (Alice) wood 216 Cedar Grove h 162 do
Chaput Wilfred chauf 188 N Water
Chaput Wm (Annie) weaver h 57 Dean
Charbonneau Anna res 182 Deane
Charbonneau Armand (Rose) (Charbonneau & Cohen) h 207 Nash rd
Charbonneau Bruno laundrymn 50 Jouvett res 164½ County
Charbonneau Edmund opr res 216 Sawyer
Charbonneau Emile opr res 216 Sawyer
Charbonneau Emma res 182 Deane
Charbonneau Eugene (Angelina) weaver h 109 Austin
Charbonneau Francois X h 182 Deane
Charbonneau George opr res 216 Sawyer
Charbonneau Honorieux (Eva) rubberwkr h 282 Phillips av
Charbonneau John B signalmn res 82 Myrtle
Charbonneau Joseph (Rose) opr h 326 N Front
Charbonneau Joseph G blksmth res 82 Myrtle
Charbonneau Odile Mrs h 216 Sawyer
Charbonneau Philip (Pomela) carp h 209 Hersom
Charbonneau Phoebe drsmkr 82 Myrtle res do
Charbonneau Roger lndrymn 50 Jouvett res 164½ County
Charbonneau Samuel (Philomene) opr h 8 Ashley boul
Charbonneau & Cohen (Armand Charbonneau Nathan Cohen) gros 1026 Acushnet av
Charence Blandin Mrs h 167 Cedar Grove
Charence Jacinthe opr res 167 Cedar Grove
Charence Stanley J (Catherine) opr res 167 Cedar Grove
Charest Alfred J (Ellen) carp h 148 Myrtle
Charest Armand blksmth 854 Acushnet av res 92 Holly
Charest Calixte (Corinne) blksmth 854 Acushnet av h 92 Holly
Charest Jane opr res 201 Davis
Charest Lillian opr res 92 Holly
Charest Ludovic (Anna M) carp h 201 Davis
Charest Prime res 107 Bates
Charest Thomas (Matilda) opr h 107 Bates
Charest Victor (Blanche D) clk 1290 Acushnet av res 124 Holly
Charest Walter res 107 Bates
Charette Albina opr res 82 Ruth
Charette Alfred (Florida) res 190 Division
Charette Amedee (Elmire) lndry h 327 Shaw
Charette Arthur J (Elsie E) apron mfr 949 Acushnet av h 332 Summer
Charette Edmond lndrymn res 527 Ashley boul
Charette Ernest barber 413 N Front res 527 Ashley boul
Charette Henri (Mary) barber 413 N Front h 527 Ashley boul
Charette Thadee pntr res 41 High
Charette Thomas J (Alecta) mgr h 124 Mt Pleasant
Charette Thomas J jr lawyer 2 Masonic bldg res 124 Mt Pleasant
Charette Joseph (Mary L) lab h 131 Whitman
Charette Leo U S N res 190 Division

M. C. SWIFT & SON UNION STREET
North Side below Purchase St.
NEW BEDFORD, MASS.
MEN'S WEARING APPAREL

ROBBINS ELECTRIC COMPANY
ELECTRICAL CONTRACTORS AND SUPPLIES
Radio Sets and Supplies
356 ACUSHNET AV. Tel. 3125 NEW BEDFORD, MASS.

Charette Louis (Celanie) loomfixer h 265 Central
Charette Louis (Delia) weaver h 82 Ruth
Charette Philip J gro 870 Brock av res 527 Ashley boul
Charette Yvonne opr res 265 Central
Charette see Charrette and Sharrett
Charis Napoleon (Eva) opr h 407 N Front
Charith Marie opr h 59 Ellen
Charland George D (Jennie) lab h 365 Shaw
Charlebois Arthur P (Sophronie) rem to Pawtucket R I
Charlebois George P (Alma) pntr h 263 Whitman
Charlebois Mathilda h 26 Hillman
Charles Alexander mach res 252 Whitman
Charles Arthur (Helen) weaver h 252 Whitman
Charles George E clk 1707 Acushnet av res 252 Whitman
Charles Lucy mill opr res 252 Whitman
Charles Niene fishermn res 66 Mill
Charles Rose res 252 Whitman
Charles Victoria spinner res 252 Whitman
Charlin Annie opr h 912 County
Charnley Herbert clk res 683 Brock av
Charnley John J (Bessie) weaver h 683 Brock av
Charnock Robert (Nora) h 883 S Water
Charon Joseph O (Anna) elect h 288 Earle
Charon Wm (Elsie) opr h 1208 Acushnet av
Charpentier Adrienne opr res 971 Homestead
Charpentier Albina manicurist 1608 Acushnet av h 95 Richmond
Charpentier Alice E opr res 95 Richmond
Charpentier Armand G clk 216 Myrtle h 218 do
Charpentier Athanase (Rossana) h 1825 Purchase
Charpentier Bladina opr 1066 County h 95 Richmond
Charpentier Camile lab res 218 Myrtle
Charpentier C Henri (Florida) sales 1098 Purchase and dancing tchr h 140 Central av
Charpentier Edward (Delia) eyeletmkr h 881 County
Charpentier Edward C billiards 13 Linden res 339 N Front
Charpentier Eugene opr h 59 County
Charpentier Henry H (Azilda) auto rpr res 56 Myrtle
Charpentier Hormidas (Angelina) pntr h 971 Homestead
Charpentier Pamelie res 218 Myrtle
Charpentier Philorme lndrymn 111 Myrtle h 117 Clark
Charpentier Raymond pntr res 977 Homestead
Charpentier Romeo opr res 95 Richmond
Charpentier Wilfred opr res 218 Myrtle
Charpentier Wm T hlpr 204 S Water h 8 Hawthorn
Charpentier see Carpenter
Charrette Philip (Zephirina) slubber tndr h 190 Division
Charrette see Charette
Charron Adrien (Regina) (A Charron & Sons) h 154 Tallman
Charron A & Sons (Adrien Ernest Leo and Oscar) ice 157 Tallman
Charron Ernest (A Charron & Sons) res 154 Tallman
Charron Leo (Lillian) driver 789 County res 140 Tallman
Charron Oscar (A Charron & Sons) 157 Tallman res 154 do
Charron Ovide T (Octavia) phys 22 Rodney French boul and billiards 45 do h 22 do
Charron Ovila (Ida) clk 790 Purchase h 140 Tallman
Charron Wilfred mgr 49 Rodney French boul r 22 do
Charron see Charon
Charroux Treffle (Mary R) h 46 Delano
Charroux Treffle jr (Rose) cond U St Ry Co res 46 Delano
Chartier Angelina opr res 163 David
Chartier Antonio opr res 163 David
Chartier Beatrice weaver res 346 Sawyer
Chartier Caroline Mrs h 62 Covell
Chartier Charles O (Valentine) (Chartier & Gladu Co) h 59 Ellen
Chartier Clara hkpr 226 State
Chartier Clara h 429 N Front
Chartier Eliza A Mrs died June 18 1923
Chartier Felix (Anna) mach res 62 Covell
Chartier Florence weaver res 346 Sawyer
Chartier Frank (Carreau & Chartier) res 163 David
Chartier George (Lena) opr h 108 Purchase
Chartier Henri (Lucy) clk h 346 Sawyer
Chartier Joseph sales 444 Bolton h 108 Purchase
Chartier Joseph E (Mabel) chauf Front cor Middle h 325 Kempton
Chartier Louis (Bertha M) 1190 Acushnet av h 85 Myrtle
Chartier Mary A died Jan 18 1923
Chartier Oliva (Laura) opr h 38 Rodney French boul
Chartier Ovide (Stella) opr res 134 Collette
Chartier Philias J hosemn eng 4 res
Chartier Rose wid Leon h 163 David
Chartier Simeon (Delima) h 108 Purchase
Chartier & Gladu Co (Charles O Chartier George A Gladu) druggists 2 Rodney French boul
Charves Ernest chauf 82 Union res 35 Crapo
Charves Lawrence porter 82 Union res 35 Crapo
Chase Albert clk Dartmouth Mill h 292 Maple
Chase Albert (Maria) chauf 1133 Purchase res 67 Clark
Chase Albert G (Eugenia) carp h 287 Hersom
Chase Albert M (Chase Peirce & Chase) 4 Zeitz bldg res 184 Cottage
Chase Albert M (Harriet) clk h 292 Maple
Chase Alderic lab res 165 Tinkham
Chase Alice drillwkr res 15 Borden
Chase Aldrich clk res 311 Collette
Chase Alvry carp res 160 Clifford
Chase Alton W (Ida M) overseer Gosnold Mills Co h 38 Bay
Chase Andrew B jr clk res 87 Maple
Chase Annie M wid Warren E h 303 County
Chase Augustus E (Caroline F) tmstr h 152 Truro
Chase A H & Co (Lawrence F Murray) cotton merchants 384 Acushnet av
Chase Benjamin jr clk 790 Purchase res 2389 Acushnet av
Chase Carolyn P wid Ephraim F h 299 Union
Chase Carrie wid Alexander H h 56 Dartmouth
Chase Catherine B nurse res 24 Keene
Chase Cesime (Bavara) h 358 N Front
Chase Charles E pntr h 574 Kempton
Chase Charles F (Agnes A) contr h 92 Hillman
Chase Charles F (Elizabeth) mach h 162 Allen
Chase Charles H (Mary E) lab h 3962 Acushnet av
Chase Charlotte B priv sec 1517 Masonic bldg h 41 North
Chase Chester A (Bessie) carp h 200 Ash
Chase Chester W (Ethel K) sales 11 N Sixth h 72 Hillman
Chase Clarence W (Louise) gro 43 to 47 Bedford h 75 Bay
Chase Clifford (Helen) elect h 1644 Acushnet av
Chase Denise Mrs h 160 Clifford
Chase Dion pressmn res 22 Roosevelt
Chase Earle clk 23 N Water res 267 Pope
Chase Edward E rollcoverer res 92 High
Chase Elise Mrs insp h 267 Pope
Chase Elisha S (Elizabeth B) mariner res 510 Acushnet av
Chase Ella C wid Walter S res 87 State
Chase Elliot C (Josephine) watchmn 117 King h 176 Irvington
Chase Elmira mlnr 1531 Acushnet av res 66 Duncan
Chase Emma T h 145 Clinton
Chase Everett C (Doris M) mech h 138 Liberty
Chase E Fairbanks bonds 555 Pleasant res 299 Union
Chase Flora A res 153 Richmond

For Service Use the "Green O" Directories

WENTWORTH CLOTHING CO.
MEN'S CLOTHING AND FURNISHINGS
211 UNION STREET Tel. 999

CHASE FRANK B (Evelyn T) Cashier First National Bank cor Union and Pleasant h 1 Morgan terrace
Chase Frank J (Sadie E) driver 98 Front h 360 Ash
Chase Frank Osman (Elsie) elect h 97 Highland
Chase Fred H (Mabel R) helper 24 Spring h 282 Kempton
Chase Fred W hlpr Newton res 231 Ash
Chase Fred W (Josephine) watchmn h 68 Ward
Chase Frederick E (Emma) carp h 643 Union
Chase Frederick E (Clarabelle) sawmill opr h 93 Jenny
Chase Frederick W tmstr res 68 Ward
Chase George (Addie) h 215 Purchase
Chase George E (Florence) watchmn 177 Ash res 72 Chancery
Chase George F student res 138 Brownell
Chase George F (Mary M) 100 William h 72 Chancery
Chase George H (Lorinda) mach h Braley rd
Chase George L (Lillian) window cleaner h 43 Highland
Chase George M (Mary) master mariner h 138 Brownell
Chase Gertrude F bkpr 1311 Purchase res 643 Union
Chase Harry F (Edna L) chauf street dept h 22 Roosevelt
Chase Henrietta wid Robert H h 220 North
Chase Henry E (Delphine) h 148 Allen
Chase Henry S h 48 State
Chase Isaac N (Annie) opr 131 Court h 400 Maxfield
Chase James E (Olga) storekpr 750 Belleville av
Chase Jane E F wid Zach h 225 Elm
Chase John res 541 N Front
Chase John A (Clara M) sales 20 Market h 9 Anthony
Chase John P fore 495 Mt Pleasant h 14 Parker
Chase Joseph (Mary) carp h 61 Carlisle
Chase Joseph (Susan) carp h 165 Tinkham
Chase Joseph H died Nov 14 1924
Chase J Harold (Clarissa D) sales 1 Union h 286 Mill
Chase Leon auto wkr 19 Mechanics la res 147 William
CHASE LOUIS C Agency Manager Burroughs Adding Machine Company 418 Olympia Bldg 588 Purchase h at Fall River
Chase Louis T (Mary J) chauf h 109 Bonney
Chase Lydia C wid Nathan H res 516 Union
Chase Lyman B sweeper res 52 Mill
Chase Mabel I Mrs clk res 205 Shawmut av
Chase Mamie R clk res 173 Cedar
Chase Marie res 13 Princeton
Chase Marion waitress res 900 Pleasant
Chase Marion E maid res 47 Seventh
Chase Mary clk res 88 Chancery
Chase Mary opr res 165 Tinkham
Chase Mary A res 303 County
Chase Mary D sten 222 Union rm 202 res 205 Shawmut av
Chase Maurice L (Addie S) hlpr 73 Chancery h 470 County
Chase Melville C jr eyelet mkr res 231 Ash
Chase Nancy L wid Andrew B h 87 Maple
Chase Nathan P (Idelia K) weigher h 153 Richmond
Chase Nathaniel S (Chase Peirce & Chase) 4 Zeitz bldg h at Fall River
Chase Oscar lab res 160 Clifford
Chase Peirce & Chase (Nathaniel S Chase Stephen D Peirce Albert M Chase) archts 4 Zeitz bldg
Chase Philip (Grace) plmbr res 604 Purchase
Chase Philip H sales 111 William res 236 Maxfield
Chase Raymond (Irene) lieut police sta 1 h 88 Liberty
Chase Richard D (Mary M) civ eng h 607 Purchase
Chase Robert E (Vesta) chauf 1693 Purchase h 33 Brigham
Chase Robert H died Feb 6 1923
Chase Roland F (Charlotte) sales res 183 Allen
Chase Rowena Mrs hkpr 882 Belleville av
Chase Russell B (Harriet) R P clk h 78 Highland
Chase Ruth E tchr res 72 Carroll
Chase S Eugenia h 39 Foster
Chase T Almy mtrmn U St Ry Co h 69 S Sixth
Chase Viola E clk 790 Purchase res 236 Maxfield
Chase Viola E wid George A h 236 Maxfield
Chase Walter C elect res 2389 Acushnet av
Chase Walter J asst shpr 92 N Water h at E Fairhaven
Chase Wm chauf 214 S Water res 75 Dartmouth
Chase Wm H (Clara S) acting supt of streets Municipal bldg h 216 Middle
Chase Wm R (K Josepha) ins 105 William rm 40 h 24 Keen
Chase Zebina Benjamin (Edith) mech h 2389 Acushnet av
Chase Zebina B jr sales res 2389 Acushnet av
Chase see Chace
Chassey Arthur (Albertina) lab h 137 Tallman
Chassey Arthur L (Angelina) frt clk 590 Acushnet av res 1004 Pleasant
Chassey Helen clk 794 Purchase res 1004 Pleasant
Chassey Helen S res 1004 Pleasant
Chassey Lezime C (Sedelie) cashr N Y N H & H R R h 1004 Pleasant
Chassey Mary wid Gilbert h 52 Jenny Lind
Chatburn John (Mary H) pkr h 19 Willard
Chateau The (S D Einsidler) cloaks 1501 Acushnet av
CHAUSSE ALDEGE Undertaker and Embalmer 396 N Front Tel 1400 and Provisions 398 N Front and 1382 Acushnet av Tel 1603-M See right bottom lines and Undertakers Department
Chausse Alfred (Adele) h 178 Ashley boul
Chausse Althea opr res 117 Bullard
Chausse Antoine (Rose) opr h 3217 Acushnet av
Chausse Bertha opr res 139 Bullard
Chausse Cordelia h 233 Acushnet av
Chausse Elda opr res 139 Bullard
Chausse Emerand opr res 233 Acushnet av
Chausse Emma wid Magloire housework h 54 Holly
Chausse Eugene (Vitelline) res 1382 Acushnet av
Chausse Eva opr res 117 Bullard
Chausse George (Mary) opr h 117 Bullard
Chausse George opr res 1757 Acushnet av
Chausse Henri (Dorila) barber 1124 Acushnet av h 101 Ashley boul
Chausse Herve clk 794 Purchase res 422 Hawes
Chausse Joseph (Mary) overseer of poor 14 Municipal bldg gro 11 Weld h 126 Mt Pleasant
Chausse Joseph A (Adeline) phys 1836 Purchase h do
Chausse Louisiana Mrs sales 794 Purchase res 422 Hawes
Chausse Malvina mlnr 1239 Acushnet av h 230 Coffin av
Chausse Nazaire (Elmede) blksmth 165 Earle h 478 N Front
Chausse Onat A (Malvina) police sta 5 h 230 Coffin av
Chausse Ovila B (Aldia) sales Morris & Co h 153 Adams
Chausse Philomena opr res 164 Sawyer
Chausse Reo clk 41 Bentley res 102 Ashley boul
Chausse Rosario (Dora) prov 1872 Acushnet av h 125 Phillips av
Chausse Walter J (Georgianna) mgr 398 N Front h 39 Branscomb
Chausse Weldas opr res 54 Holly
Chausse Xavier F (Alphonsine) clk h 106 Ashley boul
Chauvin Alfred (Pearl) lab h 660 Ashley boul
Chauvin Alphonse (Sophronie) h 17 Clark

C. E. Beckman Co. AWNINGS
15-35 COMMERCIAL STREET Tel. 5010 Flags Tents

SPOONER
836 PURCHASE STREET
MUSIC DEALER
PIANOS AND PLAYERS
PHONOGRAPHS AND RECORDS

Chauvin Benjamin (Dionlise) fore h 62 Humphrey
Chauvin Edward (Azella) opr h 166 Hatch
Chauvin Joseph (Rose) napper h 56 Deane
Chaves Antone F (Umbelinas) justice of the peace h 136 Pleasant
Chaves Joseph M (Mary) barber 159 Acushnet av h 46 Thompson
Chaves Manuel (Emma) opr h 33 Union
Chaves Manuel M (Mary) porter h 65 Acushnet av
Chaves Manuel V (Mary) opr h 246 Cedar
Chaves Mary wid Joseph warper tndr h 35 Crapo
Chaves Mike (Julia) opr 86 Howland
Chaves Noe (Virginia) picker h 1 Collette
Chaves Theresa pkr 140 Court h at Fairhaven
Cheadle John (Theresa) sales res 56 Reynolds
Cheadle Mary T sten 908 Purchase rm 308 res 56 Reynolds
Chean John stitcher res 837 S First
Chebeia Jacques sec res 1186 Pleasant
Chebeia Josephine hkpr 1186 Pleasant
Check Peter (Melline) lab 5 Cannon h 8 Pearl
Cheetham Charles Moores res 954 S Water
Cheetham Frank (Irene) hosemn Hose 4 h 18 Stapleton
Cheetham Harry hlpr 1068 Purchase res Ashley boul
Cheetham Mary wid Andrew h 104 Peckham
Cheetham Thomas prntr 575 Pleasant res 238 Collette
Cheetham Wm (Mary A) engr 959 Acushnet av h 251 Ashley boul
Chenard Alphonse film opr h 995 S Water
Chenard Rose res 995 S Water
Chenard Solomon broom mkr 131 Willis r 145 Bullard
Chenel Albert J (Viola) police sta 5 h 17 Fielding
Chenel Armand clk res 17 Fielding
Chenel Roland A clk 185 Union h 1666 Purchase
Chenette Celina opr res 51 Nye
Chenette Henry chauf 276 Elm res 25 Mill
Chenette Joseph opr h 51 Nye
Chenette Joseph (Blanche) weaver h 127 Nye
Chenette Mary wid Henry ldgh 25 Mill
Chenette Pierre (Alice) baker res 927 Bristol
Chennette Adelard L (Mary) gas 183 Cove h 810 S First
Chennette Odile h 810 S First
Cherry Annie opr h 47 Ashley
Cherry Elizabeth opr res 47 Ashley
Cherry George R (Eurella) pres 794 Purchase h 19 Tabor
Cherry Joseph A (Annie) opr h 8 Dudley
Cherry Polly opr h 877 Brock av
Cherry Wm (Esther) loomfixer h 60 Princeton
Cherry Wm S vice pres 794 Purchase h at Providence R I
CHERRY & CO INC George R Cherry Pres William S Cherry Vice Pres Frederick Webb Treas Frederick J Haywood Asst Treas Cloaks Suits Millinery and Furs 794-798 Purchase and 70-80 William Tel 4700
Chervinsky Jacob (Eva) dry gds 937 S Water h 23 Fair
Chervinsky Rebecca clk 180 Union res 23 Fair
Chester John (Jane) loomfixer h 35 Emma
Chester Wm clk 152 Front res 35 Emma
Chevalier John I overseer 545 Emma h 1103 S Water
Chevalier Pierre (Theresa) artist res 100 Clifford
Chevchuck Nick chef res 32 Hill
Chiacci Peter (Benilda) lab h 1366 Pleasant
Chiappa Pasquale (Mary) mason 2604 Acushnet av
Chicoine Adelard baker res 9 Kearsarge
Chicoine Anthony pugilist res 25 Viall
Chicoine Antoine (Mary) baker 55 Clark h 9 Kearsarge
Chicoine Azarie (Rose) millwright h 90 Nye
Chicoine Bella res 23 Mill
Chicoine Esdras (Albina) blksmth h 25 Viall
Chicoine Eva winder res 25 Viall
Chicoine Fred (Aurora) opr h 180 Irvington
Chicoine Hector baker 229 Coffiffin av r 9 Kearsarge
CHICOINE JOHN (Katherine) Sand and Gravel 28 Larch h do Tel 4522-W
Chicoine Philip (Mary) laundrymn 941 S Water h 461 Bolton
Chicoine Theodore baker res 9 Kearsarge
Chicoine Virginia spinner res 9 Kearsarge
Chika Haki (Chika & Panagiotis) 335 Coggeshall h 226 Sawyer
Chika & Panagiotis (Haki Chika Kamullakos Panagiotis) bakers 353 Coggeshall
Child Joseph (Adah) carp h Broadway
Child Phenella nurse res Broadway
Child Ruth L Mrs res 74 Hillman
CHILDS AUGUSTINE F (Emma K) Pres-Manager New Bedford Fish Co Inc City Pier No 4 h 51 Willis
Childs Charles D color grinder 15 Centre h 365 W Maxfield
CHILDS FRANK H (Mabelle) Vice Pres-Manager New Bedford Fish Co Inc City Pier No 4 h 22 Jenny Lind
Childs Myra M Mrs (Wright & Childs) 80 Middle h 82 do
Chilikas Charles (Anna) cook h 658 First
Chinnes Charles (Helen) baker 296 Coggeshall h 237 Bates av
Chipman Louis W (Loretta) marine eng h 58 Plymouth
Chippendale Edward (Bessie E) h 10 Studley
Chippendale Herbert weaver res 258 Coffin av
Chisholm Bertha M tchr Community Centers sch res 42 Pond
Chisholm Colin W (Christina) constr fore h 47 State
Chisholm Lawrence (Bertha) elect 1051 Acushnet av h 1444 do
Chisnell Sadie wid Thomas res 77 Pierce
Chisnell Thomas A died Sept 27 1923
Chlebus Frank (Helen) opr h 148 Butler
Chodkowski Adolph (Anna) opr h 352 Davis
Chodkowski Bronislaw (Stephanie) rem to Fairhaven
Chodkowski Edmond (Anna) opr h 352 Davis
Choquette Adolphe (Marie L) lab res 1406 Acushnet av
Choquette Andrew M clk 912 Purchase res 595 Coggeshall
Choquette Annie M wid Elzear H h 595 Coggeshall
Choquette Antonio G (Lydia) carp res 183 Earle
Choquette Arzilia Mrs died Jan 16 1924
Choquette Cecile sten 994 Purchase rm 7 res 595 Coggeshall
Choquette Claire M sten 314 Olympia bldg res 595 Coggeshall
Choquette Elzear H Estate clo 912 Purchase
Choquette Emil (Rocher) elec h 4 Rodney French boul
Choquette Emile (Lucy Anna) twister h 32 Division
Choquette Euclide (Sadie) twister h 33 Viall
Choquette Ferdinand J mgr 912 Purchase res 595 Coggeshall
Choquette Frederick opr res 106 David
Choquette Frobisher M (Virginie) carp h 182 Weld
Choquette Gabrielle rem to Calif
Choquette Henry (Elizabeth) opr h 124 Division
Choquette Henry h 106 David
Choquette Hormidas (Octavie) phys 973 Acushnet av h do
Choquette Hypolite (Mary) h 1406 Acushnet av
Choquette Irene opr res 106 David
Choquette Peter P (Florida) ins agt 688 Pleasant h 240 Phillips

PELEG H. SHERMAN, 505 County St.
FUNERAL DIRECTOR AND EMBALMER
OFFICE PHONE 690-W
RESIDENCE PHONE 690-R

Squire S. Davis Co.
Tel. 874 573 Mill Street
DISTRIBUTORS OF Franklin REGISTERED U.S. PAT. OFF. MOTOR CARS

Choquette Robert (Marie) wark twister h 106 David
Choquette Romeo lab 261 S Water h at Acushnet
Choquette Rose A fitter 185 Union res 147 Tallman
Choquette Wilfred (Anna) opr res 182 Weld
Choquette Yvonne bkpr 912 Purchase r 595 Coggeshall
Chor Aurelio Monteiro died May 13 1924
Chorvin Benjamin (Deliose) carp 2263 Acushnet av h 62 Humphrey
Chouinard Blanche presser 1852 Purchase h 1907 do
Choupres Steve clk 1145 Acushnet av res 1145 do
Christensen Fred J (Emma) weaver h 194 Nash rd
Christian Anna bkpr res 35 Briggs
Christian August (A Christian & Co) res 35 Briggs
Christian A & Co (August and Manuel Christian) autos 447 Bolton
Christian Joseph (Annie) paver street dept and garage 447 Bolton h 35 Briggs
Christian Manuel (Emily) barber 25 Hemlock h Spooner
Christian Manuel (A Christian & Co) auto supplies 345 Dartmouth res 35 Briggs
Christian Science Reading Room Mrs Sarah S Hamlen sec 105 William rm 34
Christie Alexander jr (Anna) section hand h 159 Tallman
Christie Alfred (Edna) cafe h 23 Edna
Christie Charles hlpr 31 N Water res 11 Buttonwood rd
Christie Cora res 23 Edna
Christie Delphis H weaver h 240 Tinkham
Christie Elizabeth Mrs h 18 Cleveland
Christie Emma Mrs opr h 868 Acushnet av
Christie Evelina wid Alfred res 240 Tinkham
Christie Flora opr res 23 Edna
Christie Henry (Mary) second hd h 47 Belleville rd
Christie Joseph second hand 2301 Purchase h at 8 Dartmouth
Christie Laura R hkpr res 1055 Belleville
Christman Harvey N (Alice A) (Harvey Hotel) 161 Middle
Christmas Wm J (Delia) boiler mkr 85 S Water h 73 Shawmut av
Christo Anna opr res 584 S Water
Christo Mary Miss opr h 584 S Water
Christo Nicholas (Helen) opr h 505 N Front
Christorfor Nicholas tailor res 192 N Front
Christophe Ida M wvr res 188 Collette
CHRISTOPHER CHARLES W (Katherine) Automobile and Truck Painting 501 Hillman h do Tel 6586 See Automobiles Accessories and Garages Department
Christopher Christian B (Marie L) packer res 203 Brownell
Christopher Christina res 94 S Sixth
Christopher Delphin Mrs res 188 Collette
Christopher Jordan opr res 192 N Front
Christopher Joseph opr res 1076 S Water
Christopher Louise packer res 94 S Sixth
Christopher Manuel (Mary) opr h 98e County
Christopher Nicholas tailor 251 Union rm 3 res 192 N Front
Christopoulis John (Evenia) clk 169 Union h 379 Coggeshall
Christopoulis Virginia opr res 379 Coggeshall
Chubbuck Chester B res 143 Hillman
Chubbuck Lurana A phys h 143 Hillman
Chumack Isaac F (Harriet) rope wkr h 57 Liberty
Chumack Leonard (Bella) auto rpr 154 Court h 303 Elm
Church Abbie K wid Joseph E h 68 Forest
Church Albert C h 556 Purchase
Church Clarence A lab res 32 Bourne
Church Cynthia O wid Bradford L h 110 Willis
Church Edwin W (Mary E) drillmkr h 32 Bourne
Church Eliza B bkpr U St Ry Co h 68 Forest
Church Elizabeth M h 96 School
Church Etta K Mrs res 162 Campbell
Church Eunice S music tchr 136 Chestnut h do
Church Frank K died Sept 15 1923
Church Hannah A died Feb 28 1923
Church Howard L (Nellie) prsmn Standard h 162 Campbell
Church Leonora wid George C nurse res 270 Hathaway rd
Church Lucy E clk res 68 Forest
Church of the Nazarene I M Brown pastor 268 Cottage
Church Richmond B died Jan 26 1923
Church Stephen T (Evelyn) (Church & Co) h 546 Middle
Church Wayne powermn 57 N Second h at Fairhaven
Church & Co (Stephen T Church) whol prod 14 N Second
Chuvalek Michael (Antonia) opr h 167 N Front
Chwalik Joseph (Mary) opr h 188 State
Ciaburri James (Genoveffa) tailor 251 Union rm 3 h 17 Jenney
Ciaburri Leo student res 17 Jenny
Ciaburri Nicholas student res 17 Jenny
Ciaburri Rose insp res 17 Jenny
Cianfione Thomas died Jan 25 1923
Ciborowski Stanislaw (Mary) opr h 11 Holly
Cieplik Anthony lab res 837 Acushnet av
Cieplik Frank (Mary) opr h 26 Cove
Cieto Antone (Mary) lab h 511 Kirby
Cieuzo Andrew T (Nellie) weaver h 40 Acushnet av
Cieurzo Irene tel opr 57 N Second res at Fairhaven
Cimon George J weaver res 293 Collette
Ciprioni Peter (Louise) mason h 12 Hazard Ct
Cironis Joseph (Annie) weaver h 931 Acushnet av
Cisek Woziech (Carolina) opr h 27 Hicks
CITY ALMSHOUSE Mrs Catherine E Brown Superintendent 1151 Rodney French boul
CITY COAL CO Josiah Hunt Treas and Mgr Main Office and Yard Front cor Middle Tel 314 Branch 5 N Sixth Tel 914 See back cover
City Mfg Corp J B Strongman treas yarn mfrs foot Grinnell
CITY MISSION (office) Rev Charles F Hersey Supt 755 First Tel 2009
City Mission Dispensary 755 First
CITY OF NEW BEDFORD see **New Bedford City of**
City Printing Co (John H Black) 1087 Purchase
Civei Joseph (Salina) pntr h 80 Ellen
Clair Henry W h 191 S Second
Clairmont Edmont (Aurelia) weaver h 158 Central
Clairmont Edward (Sylvia) h 82½ Nye
Clairmont Eliza cashr 759 Purchase res 82½ Nye
Clancey Daniel L (Jennie) wvr h 59 Ruth
Clancey Helen Mrs h 214 Tinkham
Clancy Elizabeth opr res 127 Ruth
Clancy Martin F (Mary T) student h 126 Mill
Clancy Mary bkpr res 214 Tinkham
Clapp Benjamin A (Ethel) cond U St Ry Co h 180 Davis
Clapp Fred E gardener h 103 N Second
Clapp Frederick (Irene) gardener h 103 N Second
Clapp George M (Mary) clk 874 Purchase h 21 Richmond
Clapp Grover C cond res 4 Clark
Clapp Henry A jr lathe worker res 103 N Second
Clapp Ida Mrs res 556 Cottage
Clapp Isaac N (Bessie) lab h 207 Whitman
Clapp Luke H elect res 556 Cottage
Clapp Robert J elect h 556 Cottage
Clapp Ruth M tchr drawing public schools res 556 Cottage
Clara Mary Mrs h 12 Independent
Clare George (Jennie) opr h 98b County
Clare Hugh J (Emma) opr h 1 Blackburn

Slocum & Kilburn Mill Supplies
23 - 27 North Water Street Electrical Supplies
Tels. 5100 - 5101

WASHBURN Dependable Textile Specialties
WOODWORKING
"PERFECTION" SHELL ROLLS | "KORE-LOKT" PIN BOARDS | "WASHBURN Wood Top Rolls
224-234 NO. WATER ST. Tels. 7350 and 7351

WASHBURN STORE SERVICE
STORE PLANNING
FIXTURE AND SHOW-CASE BUILDERS

Clare Thomas weaver res 1938 Purchase
Clarindon The 197 Middle
Clark Agnes B cook 160 Cottage
Clark Alexander (Clara E) opr 131 Court h 289 Elm
Clark Amy E tchr Hosea M Knowlton Sch res 191 Summer
Clark Anna S wid Edward A h 216 Middle
Clark Archibald eyeletwkr res 190 Ash
CLARK A FRANK Pres-Treas Driscol Church & Hall Inc 82 Union h 141 Allen
Clark Berthania wid Frederick h 8 Spruce
Clark Bridget wid James h 481 Rivet
Clark Charles W (Rose) sawyer 136 River rd h 24 Myrtle
Clark Dora res 744 Brock av
Clark Edgar L clk 100 S Water h at Fairhaven
Clark Edgar S (Mary E) (E S Clark & Son) 27 N Second h 210 Clifford
Clark Edna D Mrs antique goods 4 Eighth h 288 Maple
Clark Edward J paymaster 158 Bullard h 150 Merrimac
Clark Elisha F (Lillian H) fore h 168 Grinnell
Clark Elizabeth A Mrs h 87 Atlantic
Clark Ernest h 147 Cedar
Clark Etta A clk 188 Union res 327 Court
Clark E S & Son (Edgar S and James J) shoe rprs 27 N Second
Clark Frances M tchr Clifford sch res 54 State
Clark Franklin C hlpr 1663 Purchase res 168 Grinnell
Clark Frederick A (Claire) carrier P O h 327 Court
Clark Frederick L (Myra) phys 8 N Sixth h 4 Morgan ter
Clark George (Nancy) mill opr h 61 Cedar
Clark George H overseer Sharp Mfg Co h 125 Rock
Clark George R second hd res 125 Thompson
Clark Gilbert R (Florence M) appr h 200 Hudson
Clark Harold R eyelet wkr res 190 Ash
Clark Harry mgr 573 Mill h 49 Ocean
Clark Henrietta wid Ulysses L sales 185 Union h 327 Court
Clark Herbert (Jennie) var 944 Brock av h do
Clark James J (Elizabeth) (E S Clark & Son) 27 N Second res 104 Peckham
Clark James S (Elizabeth) boss comber h 75 Emma
Clark Lydia A wid George H jr h 123 Campbell
Clark Mary wid Edward maid res 2 Sears
Clark Mary A Mrs h 251 Phillips av
Clark Maud L chief clk N B Textile sch res 131 Chestnut
Clark Merton (Rebecca) opr h 101 Rodney
Clark Milton W hlpr 1663 Purchase res 168 Grinnell
Clark Myra H Mrs prin Lumbard House sch res at Fairhaven
Clark Nellie E clk res 118 Locust
Clark Patrick baker h 15 Adams
Clark Payson & Co (Clarence W Eaton Earle R Lewis) cotton 888 Purchase rms 401-403
Clark Samuel R (Myrtle) shuttle mkr h 190 Ash
Clark St School 403 Alice J Lawrence prin 95 Clark cor Myrtle
Clark Therese J res 15 Adams
Clark Thomas F chauf 180 Union h at Fairhaven
Clark Walter (Elizabeth) shipper John I Paulding Inc h 118 Locust
Clark Walter L lab res 118 Locust
CLARK WALTER M (Zelma B) Motor Cars and Automotive Supplies 565 Mill Tel 5212 h 408 Arnold
Clark Willard H fore 58 Adams
CLARK WILLARD O (Edna D) Manager Hathaway's Laundry 6 Campbell h 288 Maple
Clark Wm lab res 87 Atlantic
Clark Wm (Elsie M) pntr h 18 Myrtle
Clark Wm (Agnes) (167 Clara) rem to Canada
Clark Wm h 190 Ash
Clark Wm res 995 S Water
Clark Wm A treas 34 Prospect h 4 Green
Clark Wm H (Corine) baker h 966 County
Clark Wm M (New Bedford Cylinder Grinding Co) 93 N Second h at Fall River
CLARK WM W (Sadie) (Clark & Herzog) Plumbing and Heating 372 Cedar h 83 Parker Tels 5783 and 1549-2
CLARK & HERZOG (Wm W Clark and Emil Herzog) Plumbing and Heating 372 Cedar Tels 5783 and 1549-2 See right top lines and Plumbing Department
Clark see Clerk
Clarke Catherine hkpr 1 Morgan ter
Clarke Edward res 87 Atlantic
Clarke Edward E (Ethel S) lawyer 30 Masonic bldg h 141 Brownell
Clarke Frederick C (Annie A) (Read & Co) 141 Union h 71 North
Clarke Gertrude C tchr 30 Cannon res 14 S Sixth
Clarke Harry H (Lettice) grocer h 20 Peckham
Clarke James second hd 65 Cove res 75 Emma
Clarke Jane E Mrs died Feb 16 1924
Clarke John (Julia) card grinder h 105 Hazard
Clarke John C (Elvira W) sales 93 Union h 63 State
Clarke John J gardener res 12 Clay
Clarke John P curate St Lawrence R C Ch h 110 Summer
Clarke Mary wvr h 1784 Purchase
Clarke Mary wid Peter h 12 Clay
Clarke Mary E clk 750 Purchase res 55 Summer
Clarke Michael (Annie) gardener h 63 Bay
Clarke Patrick baker h 15 Adams
Clarke Pauline C clk 18 Municipal bldg res 63 State
Clarke Rose died April 22 1924
Clarke Terence (Mary) coachmn h 89 Robeson
Clarke Theresa J res 15 Adams
Clarke Thomas F mach res 12 Clay
Clarke Thomas J (Eva) clk 640 Pleasant res 89 Robeson
Clarke Wm janitor res 21 Salisbury
Clarke Wm A (Jane H) janitor R C Ingraham sch h 41 Mosher
Clarke Wm A (Carrie) line foreman 261 S Water h 75 Atlantic
Clarke Wm A (Eola M) treas 34 Prospect h 4 Green
Clarke Wm P (Ellen) piper h 481 Rivet
Clarke see Clark and Clerk
Clarkson Agnes wid Henry h 55 Willard
Clarkson Fred chauf Ladder 1 res 143 Butler
Clarkson George (Betty) mule spinner h 143 Butler
Clarkson George A opr res 143 Butler
Clarkson Oscar E (Abby E) blksmith h 262 Cottage
Clarkson Robert E chauf h 119 N Second
Clarkson Wm (Edith) hosemn eng 2 res 122 Clara
Clarkson Winifred M opr res 55 Willard
Claro Manuel M (Maria I) opr h 480 Belleville av
Clason-Miller Co Clayton Harris mgr sheet metal wkr 79 N Water
Claude Adrien chauf res 98 Covell
Claude Yvonne opr res 98 Covell
Claudino John (Virginia A) clk 693 Purchase h 69 Carroll
Claudino Joseph (Carolina) var 106 Rockland h 108 do
Claudino Manuel S (Anna L) watchmn 136 River rd h 143 do

Hemingway Bros. Transportation Co.
FAST MOTOR TRUCKING SERVICE
Between BOSTON — NEW BEDFORD — FALL RIVER
MAIN OFFICE AND TERMINAL 17-19 SWIFT ST. Tel. 3638
BOSTON OFFICE 10 LEWIS ST. Tels. Richmond.4043-3452

PAINT and HARDWARE

PHONE 4233
NORRIS
738 PLEASANT ST.
Opp. N. B. Hotel

Claudino M Chester (Lenora) chauf Eng 9 h 888 Belleville av
Clavet Amede (Bertha) h 127 Hope
Clavet Blandint res 12 Belleville rd
Clavet Charles (Georgianna) opr h 112 Belleville rd
Clay Emma opr res 161 Brook
Clay Mary H clk 185 Union es at Farhaven
Clayton Amelia glasswkr h 58 Howland
Clayton George O teamstr res 135 Middle
Clayton Grace wid Wm h 128 Ashley boul
Clayton Hugh A police sta 2 res 790 S First
Clayton John (Elizabeth) twister h 29 Viall
Clayton Margaret H wid George h 38 Arlington
Clayton Robert res 29 Viall
Clayton Walter H sales 240 Union res 126 Ashley boul
Clean Wet Wash Laundry The (D Edwin Allen) 76 Shawmut av
Cleary Anna A tchr Thomas R Rodman sch h 245 Brownell
Cleary Daniel J (Catherine E) mason h 294 Summer
Cleary Elizabeth wid Anthony h 245 Brownell
Cleary Elizabeth K nurse 508 Pleasant rm 202 res 245 Brownell
Cleary John F (Nellie G) cigar mfr 10 Sears h do
Cleary Walter H (Lena) opr h 81 Dunbar
Cleary Wm E (Mary E) rem to Acushnet
Cleary Wm F (Rose) dentist 234 Union h 11 Pope
Cleary Wm S fore 214 S Water h at Acushnet
Clegg Charles (May) changer h 236 Eugenia
Clegg Doris cashr 794 Purchase res 226 Brownell
Clegg Edward (Florence) fixer h 226 Brownell
Clegg John (Sarah) fixer h 105 Swift
Clegg John E weaver h 208 Hathaway
Clegg Ralph (Elizabeth) weaver h 289 Phillips av
Clegg Walter (Annie) elect h 79 Clara
Clemens Hilliard D sales 71 William rm 3 h at Fairhaven
Clemens Manuel (Mary) speeder tndr h 496 Bolton
Clemens Sherrard (Alberta) mgr 71 William rm 3 h at Fairhaven
Clemens Sherrard jr sales 71 William rm 3 h at Fairhaven
Clemenson Annie L Mrs h 509 Rivet
Clement Albert student res 50 Sherman
Clement James P (Bertha L) agt 51 William h 196 Cottage
Clement Joseph appr 137 Grinnell res 496 Bolton
Clement Manuel J (Mary J) paper hgr h 50 Sherman
Clement Ruth E office mgr 51 William res 196 Cottage
Clerc Albert (Mary) opr h 20 Roosevelt
Clerc Albert jr opr res 20 Roosevelt
Clerc Emil (Delphine) opr h 45 Roosevelt
Clerc Mathilde opr res 45 Roosevelt
Clerk Charles E pastor St Hyacinth R C Ch h 163 County
Clermont Gertrude L bkpr 1062 S Water res 82½ Nye
Cleveland Benjamin D (Emma A) h 365 Pleasant
Cleveland Cora B tchr R C Ingraham sch res 105 Clinton
Cleveland Eugene G clk 185 Union res 173 Arnold
Cleveland Frank N (Elizabeth) lieut Hose 2 h 340 Coffin av
Cleveland George H V D (Hattie L) drill mkr h 62 Chancery
Cleveland Josephine K clk 185 Union res 173 Arnold
Cleveland Mabel W tchr High sch h 105 Clinton
Cleveland Milton G student res 340 Coffin av
Cleveland Rufus clk U St Ry Co res 173 Arnold
Clibborn Margaret cook res 65 Walnut
Cliff Eleanora clk res 93 Linden
Cliff Ennora clk 40 Ruth
Cliff John (Ida) lab h 191 Eugenia
Cliff Mary opr res 11 Baylies
Cliff Wm (Sarah J) h 93 Linden
Cliff Wm (Josephine) opr h 159 Sycamore
Clifford A Walter (Emma) ins 96 William rm 208 h 20 Moynan
Clifford Bldg 20 Market
Clifford Charles W died Sept 14 1923
Clifford Ellen h 3 Irving
Clifford Harriet B wid Walter h 127 Hawthorn
CLIFFORD JOHN H (Crapo Clifford Prescott & Bullard) Lawyer 6 Masonic bldg h 127 Hawthorn
Clifford John H School 350 Carrie W Bliss prin 360 Coggeshall
Clifford Martin plmbr 55 N Water
Clifford Morton S plmbr res 1610 Purchase
Clifford Nellie T wid James h 1174 Hillman
Clifford Rosamond res 127 Hawthorn
Clifford Samuel A (Annie A) fisherman h 29 Sycamore
Clifford Thelip (Elizabeth Ann) opr h 42 Division
Clifton Adela h 21 S Sixth
Clifton Helen private secy 791 Purchase rm 13 res 15 Eighth
Clifton Henry (Hilda) weaver h 377 Earle
Clifton Philip (Elizabeth) loomfixer h 781 Rodney French boul
Clinton Street Garage Richmond Wood mgr 156-160 Clinton
CLINTON STREET GARAGE AUTO SERVICE E F Tripp and Holden Tripp Automobiles for Hire 156 Clinton Tel 2613 See Automobile Department
Clitheroe Thomas (Mary) watchmn Page Mfg Co h 118 David
Clough Edward chauf 1270 Kempton res 62 Jenny Lind
Clough George H (Ida M) steward 1851 Purchase h 991 Kempton
Clough Hazel M tchr h 165 Campbell
Clough Ida M Mrs res 132 Willis
Clough James (Catherine) lab 1270 Kempton h 62 Jenny Lind
Clough Jennie opr res 62 Jenny Lind
Clough J Edward lab res 62 Jenny Lind
Clough May picker res 62 Jenny Lind
Clouthier Ezilia Mrs spinner res 95 Conduit
Cloutier Adelard (Yvonne) baker h 18 Linden
Cloutier Adrien A (Moilla) chauf 185 Union rm 90 Purchase
Cloutier Albert sales 1094 Purchase res 93 Deane
Cloutier Albert chauf res 1121 Purchase
Cloutier Albert (Philomene) opr h 26 Bullard
Cloutier Albert (Ida) opr res 1282 Pleasant
Cloutier Alfred auto rpr 1098 Purchase h at Acushnet
Cloutier Amedee lab res 37 Dudley
Cloutier Antonio (Azelic) third hd h 96 Holly
Cloutier Archie (Mary) real est h 93 Deane
Cloutier Arthur P (Delia) overseer 2 Kilburn h 152 Deane
Cloutier Aurore spinner res 964 Acushnet av
Cloutier Corinne mlnr res 93 Deane
Cloutier Cyrille (Alvine) gro 6 Phillips av h 8 do
Cloutier Donat opr res 79 Linden
Cloutier Edmond (Delia) weaver h 40 Independent
Cloutier Ernest (Violet) fixer h 232 Sawyer
Cloutier Joseph mus res 37 Dudley
Cloutier Julia wid Onesime h 964 Acushnet av
Cloutier Leo cond rem to Boston
Cloutier Lucia wid Valentine h 15 Hazard ct
Cloutier Lucien (Georgianna) loom fixer h 149 Bullard
Cloutier Lucien opr res 8 Phillips av
Cloutier Napoleon fruit res 103 Austin
Cloutier Oscar (Lillian) drill wkr h 153 Hatch
Cloutier Peter opr h 93 Deane

Bookkeeping, Shorthand, Typewriting, Penmanship, etc. Taught thoroughly at
KINYON'S COMMERCIAL SCHOOL
DUFF BLDG., Cor., William and Pleasant Sts., NEW BEDFORD, MASS.

Dyers **LEWANDOS** **Cleansers**
NEW BEDFORD SHOP—672 PURCHASE STREET Telephone
Shops in all Large Cities of the East 1203

Cloutier Phillipe (Rosana) fixer h 79 Linden
Cloutier Raymond (Margaret) radio 1115 Purchase res 144 Division
Cloutier Regemo opr res 1825 Purchase
Cloutier Sarah wid Jeremiah hkpr h 103 Austin
Cloutier Theodore sales 1070 County res 15 Hazard ct
Cloutier Wilfred J asst opr Colonial Theatre res 37 Dudley
Cloutier Wm (Ethel) city lab h 37 Dudley
Cloutier Yvonne Mrs waitress res 5 Park pl
Clover Bldg 420 Kempton
Cloverdale Co The John E Hodgekinson mgr 1724 Acushnet av
Club Canadian du Nord John B Megant sec 1472 Acushnet av
Club Sport Madeirense 449 Belleville av
Club Sport Santa Cruz Madeira 98 Phillips av
Clynes Catherine H clk 1680 Purchase res 1682 do
Clynes Francis M clk 926 Purchase res 1682 do
Clynes Helena M Mrs dry gds 1680 Purchase h 1682 do
Clynes Thomas J (Helena M) sales 1680 Purchase h 1682 do
Clynes T Wm tack mkr res 1682 Purchase
Cnockaert Isadore clk 75 Peckham res 168 Myrtle
Coache Beatrice Mrs mlnr 916 S Water res 11 Harmony
Coache Evariste (Beatrice) carp h 11 Harmony
Coakley John T (Jane A) optometrist 126 Norman h do
Coakley Joseph clk 746 Brock av res 126 Norman
Coakley Joseph died Jan 23 1924
Coates Benjamin F (Lena) steamfttr h 170 Deane
Coates Carl (Clara) copper wkr h 8 Penniman
Coates Ernest (Mary) mach h 20 Bentley
Coates James (Hilda) vulcanizing 770 Pleasant h at Fairhaven
Coates Mary Mrs clk 43 Church res 20 Bentley
Coates Priscilla wid David weaver h 75 Durfee
Coates Samuel (Martha) spinner h 437 Cedar Grove
Coates Thomas A clk 1 Bridge sq res 75 Durfee
Coates Wm (Bertha) chauf res 437 Cedar Grove
Coates Wm (Isabella) weaver h 993 County
Coats Ernest F (Mae A B) auto rpr 432 Acushnet av h 1 Macomber
Cobb Albert E opr res 61 Beach
Cobb Alice L res 61 Beech
Cobb Annie G wid Ira T C h 550 Kempton
Cobb Atley N (Jeanette) mtrmn U St Ry Co h 255 Harwich
Cobb Bldg 2174 Acushnet av
Cobb Carl C clk res 2174 Acushnet av
Cobb C Helen clk P Corp res 61 Beach
Cobb David A res 379 W Elm
Cobb David R (Yvonne) garage 270 Ash h do
Cobb Donald K student res 74 Tarkiln Hill rd
Cobb Edith H asst Public Library res 59 Court
Cobb Edward S student res 255 Harwich
Cobb Elizabeth H asst clk Third Dist Court res 78 Bedford
Cobb Eva Mrs clk 447 Purchase rms 250 Chancery
Cobb Frederick R rms 354 Clinton
COBB GEORGE S (Mabel K) Farmers' Supplies Dealer in Wood General Teaming and Trucking 2160 Acushnet av Phone 2860-W h 74 Tarkiln Hill rd See Trucking Dept
Cobb Ira T C died Mar 10 1924
Cobb James H (Ruth) carp h 255 Harwick
Cobb John Q A (Cornelia G) gardener h 61 Beach
Cobb John Q A jr gardener res 61 Beach
Cobb Julia box mkr 38 Middle res 272 Kempton
Cobb Lottie E died May 31 1923
Cobb Mabelle F sten Overseers of the Poor 13 Municipal bldg res 550 Kempton
Cobb Mervin D opr res 61 Beach
Cobb Phoebe A wid Thomas J h 78 Bedford
Cobb Robert E (Jessie) photo engr Standard h 179 Tremont
Cobb Roland H (Lucy) ladderman Ladder 2 h 46 Rutland
Cobb Rufus B paper hanger res 224 Chancehy
Cobb Ruth E Mrs variety 379 Elm h do
Cobb Sherman F chauf 2160 Acushnet av res 74 Tarkiln Hill rd
Cobb Walter E (Gertrude M) chauf Hose 5 res 280 Ash
Cobb Wm L (Jane) top roll coverer h 42 Mt Vernon
Coburn Florence E bkpr 270 Acushnet av r 06 Carroll
Coburn Mary E wid Peter h 96 Carroll
Coburn Maude L res 446 Court
Coburn see Colburn
Cochran Emily died Feb 14 1924
Cochran Wm J (Margaret) mach h 44 Liberty
Cochrane Amelia opr res 82 Penniman
Cochrane Margaret weaver res 82 Penniman
Cocker Austin res 67 Norman
Cocker James (Florence) weaver h 96 Ellen
Cocker James (Bertha) mule spinner h 273 Highland
Cocker John (Rachel) grinder h 103 Mott
Cocker John (Roseann) opr h 30 Clark
Cocker Robert opr res 30 Clark
Cocker Wm (Annie) loomfixer h 67 Norman
Cocking Alice opr res 72 Division
Cocking Laurence F (Lily) hosemn Eng 6 h 84 Rodney
Cocking Mary Mrs h 72 Division
Cocking Robert (Agnes) laddermn Ladder 1 h 13 McGurk
Cockshoot Herbert (Mary) loomfixer h 446 Summer
Cockshutt John H (Prudence) tinsmith 228 Court h 325 Davis
Cockshutt Lillian res 652 Summer
Cockshutt Margaret A weaver h 82 Penniman
Cockshutt Thomas E (Sarah A) hlpr 288 Court h 652 Summer
Cocoyka Joseph (Ludwiga) opr h 45 Washburn
Coderiro Joseph (America) opr h 130 Blackmer
Coderre Alfred (Helen) opr h 117 Jouvett
Coderre Alfred weaver res 50 Dudley
Coderre Alphonse J (Ida) mgr 291 Nash rd h 174 Central
Coderre Antonia wid Hugh H weaver h 43 Lucas
Coderre Archille (Dolores) opr h 43 Milford
Coderre Arthur (Emilda) mgr 229 Coffin av h 194 Central
Coderre Delia opr res 261 Conduit
Coderre Elmire res 50 Dudley
Coderre Elzear (Ida) opr h 20 Rodney
Coderre Isadore (Delia) opr h 57 Reynolds
Coderre John B (Emily) opr h 261 Conduit
Coderre John B (Elmira) janitor h 50 Dudley
Coderre John B (Leony) opr h 32 Division
Coderre Josephine Mrs speeder tndr res 92 Nye
Coderre Louis (Leah E) weaver h 808 First
Coderre Louis jr res 808 First
Coderre Lucien opr res 43 Milford
Coderre Malcolm G motor winder 23 N Water h 339 Dartmouth
Coderre Manuel lndrymn 50 Jouvett h 40 Rogers
Coderre Mary L weaver res 50 Dudley
Coderre Romuald (Lea) pharm 513 County h 157 Collette
Coderre Valida opr res 808 First
Codiere Joseph chauf 44 Middle h at Fairhaven
Cody Edmond student h 105 S Sixth
Cody Edmond F (Myrtle E) phys 105 S Sixth h do
Cody Myrtle E Mrs police sta 1 h 105 S Sixth
Coe Emily C wid Wm F h 14 Sears
Coe Frederick P (Josephine E) ptrnmkr h 207 Grinnell
Coe Isaac H jr (Abbie F) carp h 124 Wash

JONATHAN HANDY CO. IRON AND STEEL
HEAVY HARDWARE
28-30 WILLIAM STREET BLACKSMITH SUPPLIES
Tel. 327

Steiger Dudgeon Co., Inc. Purchase, Union and Pleasant Streets Telephone 82
New Bedford's Quality Store

Coe Mary A wid Fred W h 544 Cottage
Coe Randall S clk Municipal bldg rm 312 h 124 Wash
Coe Walter L (Lillian) bkpr P Corp h 14 Sears
Coelho Antone (Beatrice) gro 583 S Water h 479 First
Coelho Antonio eyelet mkr res 502 Bolton
Coelho Antonio (Julia) opr h 4 Collette
Coelho August B carp res 446 Chancery
Coelho Edwin (Emily) opr h 168 Hemlock
Coelho Francis (Angeline) opr h 18 Hollyhock
Coelho Francisco chauf res 156 Hemlock
Coelho Frank chauf 131 Hemlock h 152 do
Coelho Frank (Maria) opr h 219 Coggeshall
Coelho Frank (Rosa) opr h 12 Cotter
Coelho Frank (Amelia) opr h 3 Mitchell
Coelho Jacintha wid Jose L rem to Springfield
Coelho John opr res 110 Nash rd
Coelho John (Leopoldina) var 87 Sidney h 84 do
Coelho Jose Moniz (Mary L) opr h 659 First
Coelho Jose M (Augusta) clk h 40 Acushnet av
Coelho Joseph (Leonora) baker h 156 Hemlock
Coelho Joseph opr res 109 Davis
Coelho Joseph L jr (Anna) gro 181 Hemlock h 183 do
Coelho Joseph M (Amelia) opr h 372 S Second
Coelho Joseph R (Rose) opr res 499 Bolton
Coelho Luiz chef 115 William res 505 Acushnet av res 20 S Second
Coelho Luiz J (Amelia) chef h 505 Acushnet av
Coelho Manuel (Thresa) opr h 99 Potomska
Coelho Manuel R (Caroline) lab h 499 Bolton
Coelho Manuel S opr h 102 Mosher
Coelho Mary opr res 61 Phillips av
Coelho Palmyra opr res 154 Phillips av
Coelho Rachael opr h 154 Phillips av
Coelho Victor (Mary) barber 197 Acushnet av h 195 do
Coen Ellen cook res 50 Hawthorn
Coffey James M Rev pastor Church of the Holy Name h 765 County
Coffey John W (Katherine A) clk 693 Purchase h 17 Johnathan
Coffey Joseph (Harriet) elec h 202 Tarkiln Hill rd
Coffin Annie H (Coffin Bros) 38 Middle h at Chicago Ill
Coffin Ariel A clk 862 Purchase res 782 Kempton
Coffin Arthur E (Carrie H) (The A E Coffin Press) h 34 Seventh
Coffin A E Press The (Arthur E Coffin) 508 Pleasant
COFFIN BROTHERS (Walter H and Annie H Coffin) Paper Box Mfrs 38 Middle Tel 1820 See Box Department
Coffin Building 508 leasant
Coffin Earl died May 11 1923
Coffin George C (Mary A) supt 768 Pleasant h 129 Maxfield
COFFIN JAMES H (Grace M) Asst Cashier Merchants National Bank 101 William h 465 County
Coffin Malvina Mrs clk 790 Pleasant h N Dartmouth
Coffin Margaret maid res 9 Rodney French boul
Coffin Milton S (Hattie) mgr 508 Pleasant rm 208 h 82 Dudley
COFFIN WALTER H (Cordelia P) (Coffin Brothers) 38 Middle h 305 Pleasant
Coford Caroline H bkpr 216 Cottage res 121 Shawmut av
Coford J Erica wid Henry P h 121 Shawmut av
Coggeshall Alfretta wid John A h 356 Kempton
Coggeshall Annie H wid Charles W h 59 Hillman
Coggeshall Clarebelle res 104 Morgan
Coggeshall Edward H (Mary W) capt Eng 7 h 13 Collins
Coggeshall Frank V (Egenberger & Coggeshall) res at Marion
Coggeshall George A (Estella D) city tmstr h rear 1213 Rockdale av
Coggeshall Harry B (Emma) fore 228 N Water h 104 Morgan
Coggeshall Haydon (Margaret) tinsmth 55 N Water h 366 Park
Coggeshall Haydon eng h 267 Summer
Coggeshall Helen L clk 109 William res 1159 Rockdale av
Coggeshall Helen R res 87 Court
Coggeshall Herbert O clk res 13 Collins
Coggeshall Jeanette W student res 13 Collins
Coggeshall Lester J res 104 Morgan
Coggeshall Lydia L Mrs res 690 Cottage
Coggeshall Myra clk 838 Purchase res at N Dartmouth
Coggeshall Philip H machinist res 104 Morgan
Coggeshall Raymond B mach res 104 Morgan
Coggeshall Robert C P (87 Court) died Oct 20 1922
COGGESHALL ROBERT H (Frances C) Treas Geo Kirby Jr Paint Co 14-20 Wall h 297 Arnold
Coggeshall Robert T (Mary A) linemn 680 Pleasant h 88 W Trinity
Coggeshall Sarah W wid Robert C P h 87 Court
Coggeshall Wm A (Adeline D) farmer 1159 Rockdale av h do
Coggeshall Wm A jr clk 688 Pleasant res 1159 Rockdale av
Cogswell Maynard S (Eva) steam boiler insp 11 N Sixth h 5 Park pl
Cohen Abraham (Lena) barrels h 444 Purchase
Cohen Abraham elect res 80 Forest
Cohen Abraham (Rebecca) prov 1686 Acushnet av h 53 Fair
Cohen Albert (Sarah) real est h 96 South
Cohen Benjamin chauf res 141 Cedar Grove
Cohen Della D reporter Standard res 46 Locust
Cohen Esther bkpr 64 Union res 23 Fair
Cohen Esther F corp clk 140 Court res 141 Cedar Grove
Cohen Eva bkpr 881 Purchase res 444 do
Cohen Fannie T sten 888 urchase rm 220 res 80 Forest
Cohen Harris (Jennie) h 23 Fair
Cohen Harry agt 386 Acushnet av res 159 Bonney
Cohen Harry chauf h 159 Bonney
Cohen Harry clk 793 Purchase res 53 Fair
Cohen Harry (Gussie) junk 501 Coggeshall h do
Cohen Harry sales res 444 Purchase
Cohen Harry (Lillian) prov 1720 Acushnet av h 300 Tinkham
Cohen Hyman (Celia) prov 880 S Water h do
Cohen Hyman H (Fannie) pdlr h 17 Bonney
Cohen Ida Mrs h 159 Bonney
Cohen Jacob clk 110 Front res 10 Bedford
Cohen Jacob (Ida) hlpr h 972 County
Cohen Jacob (Bella) junk h 199 Purchase
Cohen John I clk res 10 Bedford
Cohen Joseph (Hub Auto Supply Co) 1065 Acushnet av res 46 Locust
Cohen Julius H (Annie) plmbr h 526 Purchase
Cohen Kopel (Fannie) h 156 Mt Pleasant
Cohen Lester L (Auto Supply Co) 502 Pleasant h at Fall River
Cohen Louis M phys h 444 Purchase
Cohen Mabel tchr res 156 Mt Pleasant
Cohen Maurice clk 706 Purchase res 199 do
Cohen Maurice (Julia) prov 461 S Water h 153 Clara
Cohen Max (Mina E) (Paris Cloak Store) dry gds 1031 Acushnet av h 130 Deane
Cohen Max (Rose) pedlar h 66 Wash
Cohen Meyer chauf 386 Acushnet av h 159 Bonney
Cohen Meyer C (Lillian J) shoe rpr 980 Acushnet av h 464 Summer
Cohen Michael A ins broker 888 Purchase res 615 County

ALDEGE CHAUSSE FUNERAL DIRECTOR AND EMBALMER
Private Ambulance Service Tel. 1400

GREENE & WOOD Every Kind of LUMBER AND MILL WORK
PINE STREET, off SO. WATER STREET, NEW BEDFORD

Cohen Morris (Esther) furn h 1271 Pleasant
Cohen Morris (Rebecca) junk 656 Acushnet av h 111 Penniman
Cohen Morris (Julia) meat 461 S Water h 153 Clara
Cohen Morris pdlr h 16 Howland
Cohen Morris (Sarah) prov 358 Dartmouth h 80 Forest
Cohen Morris (Sarah) real est h 46 Locust
Cohen Nathan (Rebecca) (Charbonneau & Cohen) h 164 Adams
Cohen Reuben (Lizzie) h 10 Bedford
Cohen Rose clk 884 Purchase res 53 Fair
Cohen Sadie res 156 Mt Pleasant
Cohen Samuel (Tillie) shoemkr 332 S Second
Cohen Sarah Mrs h 141 Cedar Grove
Cohen Sarah S Mrs died Feb 23 1923
Cohen Sigmund (Hub Auto Supply Co) 1065 Acushnet av res 46 Locust
Cohen Solomon (Dora) jeweler 918 Purchase h 1498 Acushnet av
Coholan Denis A deputy sealer of weights 25 Spring res 36 Independent
Coholan Jeremiah (Mary) plmber 703 S Water h 286 Hawthorn
Coholan John L (Mary) overseer 413 Coffin av h 199 Davis
Coholan Julia wid Jeremiah insp h 36 Independent
Coholan Mary M student res 199 Davis
Coimbra Adolph res 134 County
Coimbra Albert opr res 134 County
Coimbra Clotilda opr res 134 County
Coimbra F Gonsalo (Julia R) tailor 758 Purchase rm 11 h 134 County
Coite Joseph driver 66 Hicks h at Fairhaven
Coito Antone (Grace) opr h 28 Hall
Colangelo Louis (Mary) trackman U St Ry Co h 49 Maryland
Colbert John (Elizabeth) fixer h 1442 Pleasant
Colbert Mary J Mrs h 38 Ashley boul
Colbeth Annie B Mrs died Dec 26 1923
Colbeth Hamon S died Feb 6 1924
Colbeth John S (Mary A) overseer h 370 Kempton
Colburn George A clk h 211 Acushnet av
Colburn Lillian M clk res 211 Acushnet av
Colburn see Coburn
Colby Almira wid Philip E h 37 Hill
Colcord Frederick B chief eng 216 Belleville av h at Fairhaven
Cole Abbie opr res 125 Division
Cole Abby T Mrs res 74 Hillman
Cole Alice J res 196 Grinnell
Cole Annie R h 163 Maxfield
Cole Charles E (Susie A) elect h 39 Florence
Cole Daisy res 192 Chancery
Cole Emma F bkpr res 163 Maxfield
Cole Everett W (Winnie) supt of construction 693 Purchase h 39 Florence
Cole Grace LeB clk Belleville av res 66 Spring
Cole Henry A student res 1143 Rockdale av
Cole Irene M opr h 70 Ruth
Cole Laura G res 196 Grinnell
Cole Margaret A Mrs res 19 Salisbury
Cole Mary A student res 143 Rockdale av
Cole Mary M res 74 Hillman
Cole Mildred L bkpr 105 William rm 42 h 74 Spring
Cole Myrtle bkpr 1069 S Water res at N Dartmouth
Cole Richard A mgr 1386 Purchase h 876 Rockdale av
Cole Susan wid Wm res 109 Division
Cole Theodore W (Abbie T) granite 20 William h 74 Hillman
Cole Theodore W jr supt 216 Belleville av res 74 Hillman
Cole Violet Mrs h 135 Dartmouth
Cole Wilfred (Sarah) opr h 42 Dudley
Cole Wm jr (Florence) treas and mgr 213 Acushnet av h 196 Grinnell
Cole Wm J prntr Standard res 1143 Rockdale av
Cole Wm T (Agnes) police detect lieut sta 1 h 1143 Rockdale av
Coleman Annie Mrs died Oct 22 1923
Coleman Caroline E died Oct 23 1923
Coleman Ethel V cashr 258 Union res 512 County
Coleman George B (Nellie) firemn 144 S Water h 4 Willis
Coleman George H (Nellie) woodwkr 136 River rd h 406 Allen
Coleman Isaac (Paula G) shoes 921 S Water h 91 Acushnet av
Coleman John M (Katie I) mach h 365 North
Coleman Louisa wid Robert h 319 Hillman
Coleman Mary M cloth insp res 406 Allen
Coleman Mayhew (Georgine) pntr h 18 Campbell
Coleman Mitchell (Maude) lab h 5 Summer st ct
Colery Mary A h 36 Maxfield
Coles Ernest W J drill wkr h 263 Elm
Coles Lucy F wid Willis h 263 Elm
Colinsky see Calinsky
Colitro Manuel F barber 86 S Second h do
Colitz Charles pawnbroker 124 Union h at Providence R I
Colla Irene M (Mary) weaver h 70 Ruth
Collard Frank (Clair) opr h 129 Bates
Colle Ellen wvr res 70 Ruth
Colle Georgette wvr res 70 Ruth
Collet Arthur clk res 115 Armour
Collet Cyprien A A (Georgianna) druggist 201 Union h 115 Armour
Collet George A chauf 943 Purchase res 115 Armour
Collet Pauline H sten res 115 Armour
Collette Albana H (Loretta A) dentist 1428 Acushnet av h 86 Nye
Collette Alfred (Mary) h 4393 Acushnet av
Collette Alma Mrs h 203 Collette
Collette Arthur (Arzelie) carp h 223 Phillips av
Collette Arthur clk 818 Purchase h 115 Armour
Collette Arzelia Mrs mlnr 1531 Acushnet av h 223 Phillips av
Collette Bldg 1566 Acushnet av
Collette Edward (Louise) lineman N E Tel & Tel Co h 183 Earle
Collette E Ulric pres 105 Ashley boul h 1566 Acushnet av
Collette Fred (Josephine) harness mkr h 297 N Front
Collette Joseph G (Catherine E) linemn 680 Pleasant h 192 Collette
Collette Rose opr res 245 Clifford
Collier James (Bertha) opr h 10 Harmony
Collier Mary A Mrs opr h 36 Maxfield
Colligan Francis J (Eva J) h 175 Clara
Colligan Jane E dress gds res 287 Court
Collignon Joseph (Reginia) wvr h 7 Cleveland
Collinge Clara winder res 35 County
Collinge Edmund opr h 35 County
Collinge Fred weaver h 35 Morton ct
Collinge John opr h 481 Rivet
Collinge Mary E bkpr 35 County
Collinge Wm spinner res 35 County
Collington Horace (Anna) opr h 25 Warren
Collingwood Elizabeth Mrs hlpr res 2 Oak st ct
Collins Allison opr res 837 First
Collins Anna wid John h 837 First
Collins Catherine clk res 126 Mill
Collins Catherine wid Wm h 119 Mott
Collins Charles (Mildred) opr h 56 Elm

MICHAUD & DUPRE
Clothiers and Furnishers Dealers in Uniforms
956 ACUSHNET AVE. PHONE 1818

Old Furs Repaired Remodeled & Redyed

Fur House of Sidney
250 UNION ST. Tel. 1976
New Bedford's Most Reliable Fur Shop

We Store Your Furs During the Summer Months

Collins Charles D (Ethel A) eng Pairpoint Corp h 114 Carroll
Collins Charles S (Laura B) clk 750 Belleville av h 74 Morgan
Collins Dell hkpr 245 Purchase
Collins Dorothy C asst pastor res 313 Pleasant
Collins Edmund (Gracia) lab h 973 Homestead
Collins Edward (Grace) eng h 973 Homestead
Collins Edward J res 436 Allen
Collins Elizabeth M opr res 150 Rodney French boul
Collins Elsie asst 63 Weld res at Acushnet
Collins Ernest student res 49 Locust
Collins Eugene E lab res 173 Arnold
Collins Francis K (Katherine) asst mgr 688 Pleasant h 57 Palmer
Collins George (Tulissa) city lab h 182 State
Collins Gilbert N (Myra A) asst foremn h rear 900 Belleville av
Collins Grace wid Williston H h 64 Arnold
Collins Hannah W h 1110 Pleasant
Collins Harold (Jennie) opr res 62 Hathaway
Collins Harold F elect res 26 Bullock
Collins Hugh J (Eliza) master mechanic h 26 Bullock
Collins Hugh P city lab h 150 Rodney French boul
Collins James A (Helen B H) dist traffic 60 N Water h 110 Cottage
Collins James F opr h 1057 S Water
Collins James F (Mary E) plmbr 1594 Purchase h 27 Trinity
Collins Janet wid Edward h 43 Jouvett
Collins John clk res 126 Mill
Collins John F meat ctr 995 Purchase res 126 Mill
Collins John S elect res 633 Cottage
Collins Joseph J (Mary W) second hd h 92 Smith
Collins Joseph P beverages res 336 Davis
Collins Katherine tel opr 57 N Second res 126 Mill
Collins Lillian opr res 336 Davis
Collins Mabel L opr res 336 Davis
Collins Margaret clk 163 Pleasant res 92 Smith
Collins Margaret wid Thomas res 182 County
Collins Mary Mrs h 126 Mill
Collins Mary B nurse h 26 Bullock
Collins Mary E nurse Gosnold Mills Co res at Acushnet
Collins Mary R clk 47 William res 92 Smith
Collins Michael J (Inez) twister h 47 Locust
Collins Rosella C insp res 150 Rodney French boul
Collins Samuel fruit 77 Union h at Fairhaven
Collins Thomas (Helen) ladderman Ladder 3 h 44 Winsor
Collins Thomas (Catherine) opr h 13 McGurk
Collins Thomas second hd h 182 County
Collins Thomas A (Beatrice E) sales res 234 Davis
Collins Timothy P pool 1484 Acushnet av res 134 Deane
Collins Wm B eng 494 S Front res 119 Mott
Collins Wm F mach res 26 Bullock
Collins Winifred insp res 92 Smith
Collinson Clarence (Elizabeth M) weaver h 257 Tinkham
Collis Anthony (Mary) copper wkr h 303 Collette
Collis George (Crown Confectionery Co) 750 Purchase res 8 Morgan
Collis Nicholas (Crown Confectionery Co) 750 Purchase res 22 Ocean
COLLOPY CARL J (Helen M) Pres Motor Sales Co of New Bedford 1382 Purchase h 256 Reed
COLLOPY ERNEST C Treas Motor Sales Co of New Bedford 1382 Purchase h 256 Reed
Colomb Alice wid Joseph S h 183 Deane
Colombe Alzaa reed wkr 89 Central res 19 Morgan
Colonial Filling Stations Inc Charles A Connor mgr 1789 Acushnet av and 58 Weld
Colonial Theatre 12 Rodney French boul
Colquohoun Elizabeth h 866 First
Colwell Alice box mkr 38 Middle res 73 Jenny Lind
Colwell Annie E res 251 Shawmut av
Colwell Annie T wid John J h 251 Shawmut av
Colwell Arthur F (Ida F) insp Water Dept res 251 Shawmut av
Colwell Edward H (Eliza) mgr 40 Brigham h 95 Oaklawn
Colwell John (Winifred) druggist h 73 Jenny Lind
Colwell Sarah J h 81 Liberty
Colyar Clifton L (Marian) clk 280 Cottage h 87 S Sixth
Colyar Frank E (Pauline Meyer) mgr h 133 Perry
Colyar Frederick J carp h 14 Cottage
Colyar Helen A wid Abraham L h 333 Kempton
Colyar Pauline Mrs artist h 133 Perry
Colyer John J (Gladys F) clk 710 Purchase h 397 Union
Comatas Angelos wvr 347 Acushnet av h do
Comber Thomas (Mary) overseer Fairhaven Mills h 204 Mt Pleasant
Comeau Aime cutter 306 Mt Pleasant res 109 Holly
Comeau Arthur opr res 89 Hathaway
Comeau Blanche ldgh 35 Eighth
Comeau Camille lab res 89 Hathaway
Comeau Carmel opr res 109 Holly
Comeau Henry (Emma) wvr h 193 Hathaway
Comeau John (Orice) opr h 3 Ashley boul
Comeau Joseph R (Wilhelmina) clk 1057 Acushnet ave h 472 Brock av
Comeau Juliette opr res 45 Beetle
Comeau Lawrence (Lydia) sign painter h 45 Beetle
Comeau Leonidas (Amelia) musician h 193 Hathaway
Comeau Louis J R hosemn Eng 9 res 193 Hathaway
Comeau Matilda Mrs h 45 Beetle
Comeau Philip (Lazarine) fixer h 109 Holly
Comeau Philemon (Salome) bricklayer h 89 Hathaway
Comek John (Mary) shoe rpr 8 Rodney French boul h 25 Ashley
Comery Ernest (Mabel) mach h 36 Kearsarge
Comique Theatre Henry J Carter mgr 958 Acushnet av
Comisky John packer res 137 Acushnet av
Comisky Thomas (Mary) carder h 106 Hemlock
Comisky see Cummiskey
Commercial Casualty Ins Co Manuel De C Medeiros mgr 888 Purchase rm 206
Commercial House (Leander Melanson) 2 N Second
Commerford Eleanor h 634 County
Commerford Katherine res 634 County
Community Hall 318 Middle
COMMUNITY PLAN INC Leo M Galligan Treas Loans 217 Olympia Bldg 888 Purchase Tel 7570
COMMUNITY WELFARE FUND Thomas A Mason Sec 76 Spring Tel 5200
Como Napoleon (Marjorie) chauf h 323 Cedar
Compton Mary h 2195 Purchase
Comstock George H eyelet mkr h 83 Jenney
Conant Mercy F wid George M h 79 Campbell
Conary George T H clk 967 Purchase res 930 Pleasant
Conceicao Antonio (L) opr res 32 Query
Conceicao Bella res 36 Whitman
Conceicao Mary Mrs dom h 36 Whitman
Conceicao Mary B res 36 Whitman
Conceicao Mary F res 121 Hope
Conception John G died Feb 26 1924
Concrete Block & Brick Corp Joseph Parent pres Dolor Goodreau vice pres Ella Long treas 49 Hathaway
Condes Jose F (Mary) lab h 262 Nash rd
Coneg Joseph opr res 483 S Front

WILLIAM ROBERTS, 1460 Acushnet Av.
BUILDERS' HARDWARE, PAINTS, VARNISHES
SPORTING GOODS VULCANIZING REPAIRS

Frank M. Metcalf **Civil Engineer and Surveyor**
25 MERCHANTS BANK BLDG.
Tels. 2493-W. Residence 2943-R.

Conery Margaret T h 188 Weld
Conforto Rocco lab h 17 Cotter
Congdon Caroline R wid Wm A h 720 County
Congdon Charles K (Lillian W) h 13 S Sixth
Congdon Frances res 720 County
Congdon James B School 307 Raymond H Cook prin 64 Hemlock
Congdon Lillian W Mrs gift shop 13 S Sixth res do
Congdon Louise res 720 County
Congdon Mary opr res 25 Chestnut
Congdon Michael died Sept 7 1923
Congdon Ruth tchr res 720 County
Congdon Walter S clk 163 Pleasant h at Fairhaven
Conlan Matthew (Margaret) fore card room h 109 Hathaway
Conlan Thomas (Catherine) cond U St Ry Co h 127 Myrtle
Conley Alice wid Mathew J h 152 Myrtle
Conley Frederick S ins agt 222 Union rm 309 h at Fairhaven
CONN ANDREW C (Sarah) (Aconn Press) rear 141 Holly h 139 do
Conn Grace E clk 2301 Purchase res 139 Holly
Conn Ida E sten 76 Spring res 139 Holly
Conn Ruby R insp res 139 Holly
Conn Sarah J wid Samuel W h 139 Holly
Connell Building 1738 Purchase
Connell Catherine drsmkr res 1641 Purchase
Connell Daniel A (Rose) chauf h 475 Chancery
Connell James E baker 742 Brock av h 1193 Pleasant
Connell Julia wid Wm h 1641 Purchase
Connell Thomas (Ellen) lab h 89 Mosher
Connell Wm (Lydia) driver h 5 Wamsutta
Connell Wm opr res 1641 Purchase
Connelly Alice opr res 95 Beetle
Connelly Edward P lab h 84 Rodney
Connelly Elizabeth opr res 84 Rodney
Connelly Elizabeth wid John h 89 Wash
Connelly James jr lab res 84 Rodney
Connelly James E (Catherine) lab h 84 Rodney
Connelly Margaret A opr res 84 Rodney
Connelly Mary opr res 95 Beetle
Connelly Mary opr res 84 Rodney
Connelly Nathaniel H (Margaret) clk h 75 Willis
Connelly Patrick asst eng Sharp Mfg Co res 12 Glover
Connelly Patrick J mgr 37 Ashley boul res 95 Beetle
Connelly Thomas A sales res 117 High
Connelly Thomas J glass engr res 89 Wash
Connelly Wm (Mary) opr h 7 Austin ct
Connick Melvin H fixer res 58 Wash
Connick Melvin L (Mary J) second hd h 58 Wash
Conniff John A real est 207 Middle h do
Conniff see Cuniff and Cunniff
Connolly Albert B (Alice H) ins agt 888 Purchase rm 514 res 41 Ryan
Connolly Albina Mrs h 14 Winsor
Connolly Annie Mrs lndress 1074 Pleasant h 204 N Front
Connolly Daniel J city carp h 370 State
Connolly Elizabeth speeder tndr res 20 Margin
Connolly Emma Mrs h 20 Margin
Connolly Francis C clk res 370 State
Connolly Francis K (Mary O) polisher h 1635 Purchase
Connolly Harold W lawyer 6 Masonic bldg res 26 Seventh
Connolly James (Violet) ice 15 Felton h do
Connolly James L (Viola) uphol h 101 Princeton
Connolly John (Margaret) second hd h 41 Vine
Connolly Joseph res 1156 Purchase
Connolly Joseph D carrier P O res 370 State
Connolly Lillian winder res 20 Margin
Connolly Mary wid Paul h 568 Brock av
Connolly Pauline res 41 Vine
Connolly Raymond opr res 370 State
Connolly Roger (Mary) firemn 214 S Water h 14 Emerson
Connolly Wm opr h 92 Smith
Connor Alice Mrs spinner h 38 Reynolds
Connor Charles A mgr 1789 Acushnet av h at Fairhaven
Connor Charles C (Lillian R) lawyer 234 Union and gen'l counsel New Bedford Legal Aid Soc and librarian Court House h 389 Maxfield
Connor Charles F died Oct 1 1923
Connor Edward (May) opr h 355 Nash rd
Connor Eva L Mrs sten 20 Market h at Fairhaven
Connor Hannah wid Patrick died Mar 25 1924
Connor James res 128 Mott
Connor James (Alice) lab h 38 Reynolds
Connor James jr ins agt 96 William rm 208 res 276 Nash rd
Connor James (Catherine) h 276 Nash rd
Connor John lab h 404 Cedar Grove
Connor John (Anna) weaver res 126 Mott
Connor John B clk 693 Purchase res 559 Cottage
Connor John F (Lillian S) screw wkr h 15 lorence
Connor John T Co gros 126 County (for complete list see Bus Directory)
Connor Joseph (Blanche C) sales res 276 Nash rd
Connor Joseph E (Annie) weaver h 128 Mott
Connor Margaret res 229 Acushnet av
Connor Mary Mrs died May 22 1923
Connor Mary E tchr Merrimac sch res 53 Borden
Connor May D wid Charles h 11 N Orchard
Connor Michael lab 214 S Water res 2 Wash av
Connor Nora D res 276 Nash rd
Connor Patrick J lab h 404 Cedar Grove
Connor Paul R (Grace) sales h 324 Kempton
Connor Rachel tchr cooking pub schs res 181 Summer
Connor Richard (Margaret E) opr h 17 Roosevelt
Connor see O'Connor
Connors Agnes C tchr res 294 Summer
Connors Charles mgr 58 Weld h at Fairhaven
Connors Cornelius (Julia D) sign pntr 154 Union res 214 S Water
Connors Daniel (Elizabeth) firemn h 183 County
Connors Elizabeth opr res 183 County
Connors Emily supervisor St Luke's Hospital res do
Connors Harold P clk 693 Purchase res 294 Summer
Connors Helen V clk 790 Purchase res 294 Summer
Connors James jr var h 986 Terry la
Connors James E (Martha L) opr res
Connors John lab res 57 Reynolds
Connors John J fore 214 S Water h 294 Summer
Connors John J (Georgina) chauf h 53 Borden
Connors Margaret wid Daniel h 300 Maxfield
Connors Margaret T opr res 183 County
Connors Martin J (Julia M) carrier P O res 202½ Acushnet av
Connors Michael opr h 57 Reynolds
Connors Nellie speeder tndr res 57 Reynolds
Connors Wm (Mae) chauf res 61 Bay
Conquest Grace sten 11 N Sixth h at Fairhaven
Conroy Arthur (Emile) pntr h 738 Brock av
Conroy Edmond (Elizabeth) instr 30 Cannon h 144 Tallman
Conroy George B sales 565 Mill res 241 Court
Conroy John (Ada A) opr h 86 Mott
Conroy Michael J (Annie A) firemn h 15 Homer
CONROY WILLIAM M (Mary G) Attorney-at-Law 202 Union Room 5 Tel 4191 and Sec New Bedford Legal Aid Society h 114 Brigham Tel 623-2
Considine Alice M wid John W h 46 Pearl
Considine Daniel S (Margaret A) h 171 Davis
Considine Francis roofer res 240 Sawyer
Considine Francis A acct 558 Pleasant res 46 Pearl
Considine Raymond T student res 46 Pearl
Considine Walter L student res 46 Pearl
Consoles Antone gardener res 65 School

KING & CO. **Electrical Contractors**
FIXTURES—RADIO—WIRING—Wholesale and Retail
Phone 2693 **1051 ACUSHNET AVENUE**

HIRST THE PLUMBER
31-33 No. Water St. Tel. 466
Plumbing
Heating
Sheet Metal
Oil Burners

Constant Arthur (Alice) var 394 N Front h do
Constant Benjamin cook 214 Coggeshall res 125 Belleville av
Constant Frank opr res 40 Ashley
Constant George (Nancy) opr h 40 Ashley
Constant Rose opr res 40 Ashley
Constantin George (Flora) confr 1426 Acushnet av h 85 Deane
Constantine Charles H (Jennie) barber 6 Mechanics la h 26 Nye
Constantino Jose (Gracinda) opr h 42 Davis
Contardo Leonardo (Maria) truckmn U St Ry Co h 682 Acushnet av
Content Alice clk 180 Union res 238 Davis
Continental Wood Screw Co Patrick Sweeney treas 459 Mt Pleasant
Conto John (Evelina) speeder tndr h
Contois Albert (Blanche) weaver h 515 N Front
Contois Napoleon (Hazel) opr h 4 Blackburn
Contois Stanislas (Celina) elev opr 54 Mill rd h 9 Logan
Contois Stanislas J (Irene) weaver h 9 Logan
Converse George M (Mabel D) tobacco 22 William h 79 Brownell
Converse Norman A student res 79 Brownell
Converse Philip R (Laura D) sales 22 William h 240 Palmer
Conward Beatrice Mrs h 303 Middle
Conward John J (Nellie) rope mkr h 280 Elm
Conward Louis J ropewkr h 280 Elm
Conward Oswald opr 131 Court res 280 Elm
Conway Ann opr res 15 Viall
Conway Austin opr h 278 Lawrence
Conway Bessie weaver res 15 Viall
Conway Catherine wid Patrick h 15 Viall
Conway Edward W fore 58 Adams h 100 Clark
Conway Ethel weaver res 278 Lawrence
Conway Evelyn M Mrs died May 6 1923
Conway George R (Gertrude E) mach h 210 Rodney French boul
Conway Herbert (Elizabeth) opr h 126 David
Conway James city lab h 6 Ashley boul
Conway James driver res 343 Purchase
Conway James B hlpr res 190 Adams
Conway James N htg contr 5 Atlantic h 470 Union
Conway James N jr stm ftr 5 Atlantic res 470 Union
Conway James P opr res 108 Clark
Conway Jane E tchr James B Congdon sch h 287 Court
Conway John J chauf res 190 Adams
Conway John L auto rpr 154 Court res 280 Elm
Conway John T (Lottie) hosemn Engine 13 h 476 Cedar Grove
Conway John T jr student res 476 Cedar Grove
Conway Katherine E tchr J B DeValles sch res 470 Union
Conway Margaret J opr res 16 Studley
Conway Martin J (Mary E) firemn h 190 Adams
Conway Mary maid res 286 Hawthorn
Conway Mary Mrs h 16 Studley
Conway Mary wid Reginald hkpr res 598 Coggeshall
Conway Mary E tchr T R Rodman sch res 470 Union
Conway Michael pntr 343 Purchase
Conway Theresa weaver res 278 Lawrence
COOK ALBERT B (Ida M) Mason and Contractor 72 Shawmut av Tel 2547-W h do See Masons' Dept
Cook Alton M rem to Calif
Cook Annie L Mrs h 64 Parker
COOK BROWNELL & TABER (Otis Seabury Cook Morris R Brownell and Frederic H Taber) Counselors-at-Law 1 Masonic bldg Tel 45 See Lawyers' Dept
Cook Caroline res 97 Madison
Cook Charles A first aid instr 60 N Water h at Fall River
Cook Charles F (Evelyn F) mason h 373 Court
Cook Charles H (Lillian) Rev h 11 Richmond
Cook Chester A rem to Worcester
Cook Clarence A School 304 Elwyn G Campbell prin 95 Summer
Cook David sausage mkr res 119 South
Cook D Herbert (Mary J) mason 45 Maitland h do
Cook Edward E (Eleanor F) mason h 209 Shawmut av
Cook Edward H (Alice L) treas Quissett Mill h 115 Mill
Cook Edwin S asst paymaster 116 Belleville av h 101 Shawmut av
Cook Edwin W (Helen J) mach h 101 Shawmut av
Cook Ellen L wid Timothy D jr h 100 Cottage
Cook Florence E laundress h 114 Cedar
Cook Francis H (Lillian I) officer h of C h 9 Beach
Cook Frederic B (Florence L) mgr Masonic bldg h 14 Junior
Cook Frederick A (Kathryn R) brklyr h 445 Chancery
Cook George (Emily) opr 101 Lombard h 74 County
Cook George H (Maria) rem to Nantucket
Cook George M clk 693 Purchase res 2 Ocean ct
Cook Harold clk 693 Purchase res 2 Ocean ct
Cook Harry (Louise) gro 136 County h 220 Aquidneck
Cook Hazel A res 11 Richmond
Cook Helen E res 373 Summer
Cook Horace A (Marietta) snagger h 62 Parker
Cook Irma M sten 888 Purchase rm 218 h 11 Richmond
COOK IRVING W (Carrie K) Pres The First National Bank corner Union and Pleasant h 254 Hawthorn
Cook James (Mary M) gardener h 25 Florence
Cook James (Mary H) teaming 26 Sidney h do
Cook James jr (Lena) mach res 23 Spooner
Cook John (Theresa) opr h 1720 Purchase
Cook John C clk 180 Union h 92 Potomska
Cook John F (Ethel M) clk 615 Belleville av h 459 Mill
Cook Joseph (Ethel) clk 136 County h 53 Fruit
Cook Louis D (Helena L) prin J B DeValles sch h 2 Morgan ter
Cook Mary E wid Thomas W h 129 Clinton
Cook Maud L bkpr res 72 Shawmut av
Cook Mildred M sten 1607 Rodney French boul res 161 Rounds
Cook Morris (Veronica) lab h 34 Bentley
Cook Nellie H Mrs tchr Thompson st sch h at Fairhaven
Cook Otis P (Jeanne B) ins solr 20 Market rm 12 h 100 Collette
Cook Otis P jr (Grace) clk Popes Island res 600 Union
COOK OTIS SEABURY (Katharine L M) (Cook Brownell & Taber) 1 Masonic bldg h 29 Clinton Tel 818
Cook Philip H (Minnie) mason h 161 Rounds
Cook Raymond H (Gertrude M) prin James B Congdon sch h 303 Maple
Cook Richard H (Mabel) pressmn 43 Hunter h 169 Mill
Cook Richard H jr chauf 254 Union res 169 Mill
Cook Sara clk 628 Pleasant rm 32 res at Fairhaven
Cook Sarah L wid Clarence A died Aug 20 1923
Cook Sarah P wid Samuel H h 97 Madison
Cook Seabury student res 29 Clinton
Cook S Ruth clk 20 Market res 564 Union
Cook Walter S (Ruth M) mach h 483 Purchase
Cook Wm E driver h 64 North

LARDNER & CO.
REAL ESTATE & INSURANCE
214 - 215 OLYMPIA BUILDING Tel. 5265 NEW BEDFORD, MASS.

SIMMONDS & CO., Inc.
INSURANCE
OLYMPIA BLDG. 6870 Telephones 6871 NEW BEDFORD

Cook Wm G (Nellie) asst inspector of buildings 307 Municipal bldg h 170 Elm
Cook Wm G fgt clk 590 Acushnet av res 12 Mapleview ter
Cook Wm G jr brklyr res 170 Elm
COOK WILLIAM S (Flora L) Pres Safe Deposit National Bank h 11 Hawthorn terrace
Cooke Frank T tillermn Ladder 3 h 77 Emma
Cooke James S (Mabel F) chauf Hose 5 h 30 Buttonwood
Cooke Lily tel opr 57 N Second res 15 Edison
Cooke Walter (Harriet E) boiler rpr rear 197 Middle h 15 Edison
Cooksey Joseph opr res 216 Phillips av
Cooley Frank driver 1 Union h at Fairhaven
Coolidge Gladys tel opr 57 N Second res 278 Park
Coombs Charles S (Mary C) acct 158 Bullard h 79 Mill
Coombs Emma A tchr B B Winslow sch res at Fairhaven
Coombs Isaac C (Selena) police sta 3 h 232 Park
Coon Aubrey L sales res 32 Jenney
Coon Clinton F driver 73 Chancery res 206 James
Coon Frederick W (Anna L) fore 123 Front res 32 Jenney
Coon George H rem to Middleboro
Coon Merton E clk res 32 Jenney
Coon Wm C (Lillian E) pntr h 206 James
Coonan Wm A J tchr manual training pub schs
Cooney Ellen res 116 County
Cooney Marguerite res 116 County
Coons Frank (Jeanette) lab h 52 Salisbury
Coop Edna student res 117 Rodney
Coop Frank winder res 26 Valentine
Coop James weaver res 26 Valentine
Cook Levi (Amelia) overseer 65 Cove h 117 Rodney
Coop Sarah doffer res 26 Valentine
Coop Thomas (Mary E) spinner h 26 Valentine
Coop Thomas jr oiler res 26 Valentine
Cooper Ada warper tndr res 8 Warwick
Cooper Albert opr res 850 First
Cooper Albert E blksmith h 336 Purchase
Cooper Archie C (Nellie) representative 750 Belleville av h 384 Bedford
Cooper Ella F wid Watson h 7 W High
Cooper Elizabeth opr res 24 Valentine
Cooper Elizabeth Emily Mrs opr res 10 Lucas
Cooper Emma Mrs died Feb 10 1924
Cooper Ernest fixer res 244 Whitman
Cooper Frank (Betty) ins agt 96 William rm 208 h 126 Tallman
Cooper Fred (Mary E) checker 2 Union h at N Dartmouth
Cooper Grace H wid Frank clk res 355 Court
Cooper Harold (Mary) farmer 255 Mt Pleasant h 132 Bullock
Cooper Harold M (Dora) instr 30 Cannon h 1005 County
Cooper Henry (Mary A) opr h 11 George
Cooper Herbert (Adeline) sales mgr 692 Purchase h 231 Ash
Cooper James (Mary) asst supt 96 William and (Cooper & Whitworth) h 1089 Acushnet av
Cooper James E (Alice Ann) opr res 24 Valentine
Cooper James H clk 545 Orchard h 8 Warwick
Cooper Jennie Mrs died Dec 20 1922
Cooper John (Margaret) spinner h 373 Cedar Grove
Cooper John (Mary J) weaver h 361 Davis
Cooper Lillian clk 51 William res at S Dartmouth
Cooper Mary opr res 11 George
Cooper Sarah opr res 8 Warwick
Cooper Thomas (Helen M) opr 680 Pleasant h 72 Grant
Cooper Wm (Diana) gardener h 42 Fern
Cooper Wm E (Margaret I) res 848 Rockdale av
Cooper Wm H (Margaret A) weaver h 244 Whitman
Cooper & Brush Inc Allan Barrows agt cotton brokers 420 Acushnet av
Co-operative Grocery Stores Co 961 Acushnet av (for complete list see Business Directory)
Cooperstein Moses (Tillie) (Chaleff & Cooperstein) 132 Fruit h 266 Dartmouth
Copach Bronislaw (Catherine) weaver h 103 Jouvett
Cope Eliza opr res 59 Willard
Cope James (Alice A) weaver h 59 Willard
Copeland James died March 30 1924
Copeland Mary A Mrs weaver h 10 Social
Copeland Max mgr 55 Union rms Y M C A
Copeland Sarah wid James h 125 Cove
Copoa Manuel D bkpr 498 Pleasant res 23 Larch
Coppa Rosario (Mary) shoe rpr 163 Coggeshall h do
Copper Charles B back boy res 373 Cedar Grove
Coppinger Frank D clk P O res 67 Jenny Lind
Coppinger Thomas L (Mary D) h 67 Jenny Lind
Coray Peter sales h 78 Mosher
Corbeil Margaret Mrs h 8 Delano
Corbeil Napoleon res 1221 Acushnet av
Corbett Benton B lab h 291 Ash
Corbett Cecilia E clk 120 Union res 109 Willis
Corbett Christina D clk 201 Union res 109 Willis
Corbett Dennis (Nora) brass founder 115 N Water h 179 Grinnell
Corbett Elizabeth H clk 201 Union res 109 Willis
Corbett George chauf 75 Elm res 95 N Second
Corbett John rem to New York City
Corbett Susan wid Timothy h 109 Willis
Corbin Georgianna Mrs h 226 Cottage
Corcoran Chas S (Norma H) eng 29 Brook h 175 Mill
Corcoran Rose V dental hygienist Municipal bldg res 24 Penniman
Corcoran Thomas F (Ellen) opr h 28 Washburn
Corcoran Wm res 114 Middle
Corcoran Wm H carp h 180 State
Cordeira Albert (Mary) opr h 23 Circuit
Cordeira Angelina weaver res 290 Tinkham
Cordeira Angeline opr res 436 Orchard
Cordeira Antone (Adelaide) opr h 109 Collette
Cordeira Antone (Carolina) opr res 16 Briggs
Cordeira Emily Mrs wid Joseph h 436 Orchard
Cordeira Georgianna opr res 436 Orchard
Cordeira Jacintho picture frames 204 Acushnet av h do
Cordeira Jesse Mrs res 126 Division
Cordeira John (Jane) ticket office 141 County and (Hotel Cordeira) h 139 County
Cordeira Joseph (Agnes) opr res 195 Bonney
Cordeira Joseph (Mary V) opr h 442 Bolton
Cordeira Joseph (Mary J) opr h 385 Bolton
Cordeira Joseph (Sizaltina) opr h 33 Katherine
Cordeira Joseph opr res 139 County
Cordeira Joseph res 436 Orchard
Cordeira Louis (Lena) stmship agt h 71 Briggs
Cordeira Manuel (Isabelle) opr h 60 Mosher
Cordeira Manuel (Alice) opr h 116 Belleville rd
Cordeira Manuel (Amelia) speeder tndr h 56 Independent
Cordeira Manuel A opr res 139 County
Cordeira Mary res 436 Orchard
Cordeira Mary V opr res 126 Division
Cordeira Michael carp 111 Willis res 385 Bolton
Cordeira Rose opr h 135 Thompson
Cordeiro Alice opr res 40 Ellen
Cordeiro Antone P (Mary) opr h 138 Crapo
Cordeiro Gloria P opr res 138 Crapo
Cordeiro John (Mary) opr h 72 Belleville rd
Cordeiro Jargina opr res 78 Davis
Cordeiro Manuel rprmn 1150 Purchase r at Fairhaven
Cordeiro Manuel (Sarah) speeder tndr h 40 Ellen
Cordeiro Mary opr res 78 Davis
Cordeiro Mary P opr res 138 Crapo
Cordeiro Rose F Mrs mlnr 916 [redacted] Water res 271 [redacted] Front

BOOKKEEPING ACCOUNTING SHORTHAND TYPEWRITING
NEW BEDFORD SCHOOL OF COMMERCE
1415 ACUSHNET AVE. Tel. 6519 NEW BEDFORD, MASS.

NAPOLEON LALIME, Funeral Director and Embalmer
Successor to A. P. Lagasse & Son
Tact, discretion and sympathetic service. Close and careful attention to the needs and comfort of the family and friends.
177 COVE STREET Day or Night TELEPHONE 1324

Corderira Prudencio (Mary) h 33 Katherine
Cordier Albert (Eva) sales 427 Kempton h 162 Tinkham
Cordier Alfred J (Eva) sales res 162 Tinkham
Cordoza Frank (Olivia) driller res 67 Dudley
Cordoza Frank (Rita) opr h 45 Katherine
Cordoza Joseph (Julia) weaver h 115 Pleasant
Cordoza Joseph S (Bertha) opr res 154 Blackmer
Cordoza Joseph V (Mary) opr h 49 Nash rd
Cordoza Manuel (Mary) opr res 133 Hathaway
Core Joseph (Rose) opr h 124 Rivet
Core Resmi (Core & Donkakis) res 207 State
Core & Donkakis (Resmi Core Harry Donkakis) barbers 1053 Acushnet av
Corea Agatha clk 125 Potomska res 416 Orchard
Corea Arthur G (Pearl) phys 167 Mill h do
Corea Augustus (Elmenia) baker 125 Potomska h 416 Orchard
Corea Gloria clk 125 Potomska res 416 Orchard
Coreiro Manuel (Francelina) pntr h 519 S Second
Corey Agnes wid Wm T h 113 Campbell
Corey Alice M Mrs buyer 185 Union h 211 Chestnut
Corey Annie A wid Edward S clk 57 N Second h 33 Plymouth
Corey Bertha M clk Kilburn Mill res at Acushnet
Corey Charles W (Blanche G) bkpr 158 Bullard h 628 Purchase
Corey Earle T (Marjorie) carp h 238 Chestnut
Corey Evelyn B clk 73 Chancery res 814 Rockdale av
Corey Joseph (Mary J) lab h 525 S Second
Corey Joseph jr clk res 529 S Second
Corey Kathryne res 814 Rockdale av
Corey Manuel S (Mary) carp h 814 Rockdale av
Corey Mary P tchr Cedar Grave st sch r 72 Brigham
Corey Minerva wid George A h 78 Merrimac
Corey Wm S (Alice) 1382 Purchase res 211 Chestnut
Corey see Cory and Correia
Corinha Frank V res 129 Bonney
Corish Ellen wid John h 86 Mill
Corish Gertrude L prin Mary B White sch res 86 Mill
Corish Helen L tchr Mary B White sch res 86 Mill
Corkshutt John (Prudence) tinsmith h 325 Davis
Corless Elizabeth Mrs opr res 41 Emma
Corlett Hugh (Clara) spinner 289 Earle
Corliss Harold L res 113 Kempton
Cormier Albert chauf res 119 Holly
Cormier Albert doffer res 249 Central
Cormier Albert F (Anna) pntr h 208 Coffin av
Cormier Albert F jr laundrymn 72 Milford res 208 Coffin av
Cormier Albert J (Celima) weaver h 25 Reynolds
Cormier Aldea clk 54 Belleville rd res 56 do
Cormier Alfred (Nellie) lab h 86 Princeton
Cormier Alfred U S N res 20 Central
Cormier Alfred (Emilie) spinner h 11 Fielding
Cormier Alice res 20 Central
Cormier Alma opr res 513 N Front
Cormier Alyre rubber wkr res 8 Felton
Cormier Amedee barber 126 Union res 20 Adams
Cormier Andrew E tmstr res 148 Sylvia
Cormier Angelo (Susan) opr h 513 N Front
Cormier Angus carp res 195 Central
Cormier Annette spooler res 119 Holly
Cormier Annie dom res 92 Earle
Cormier Annie opr res 125 Eugenia
Cormier Anthony J (Orphilia) contr h 118 Deane
Cormier Archie lab res 20 Central
Cormier Arthur (Lucy C) loomfixer h 783 County
Cormier August (Blanche) hlpr 261 S Water h 146 Sylvia
Cormier Aurius res 119 Holly
Cormier Azilde wid Urbin S h 30 Concord
Cormier Bella res 84 Glennon
Cormier Blanche res 20 Adams
Cormier Blanche L Mrs h 473 Summer
Cormier Calixte S (Susanna) h 92 Earle
Cormier Cecile winder res 167 Query
Cormier Christine bkpr res 211 Hawthorn
Cormier Damien S (Rosanna) opr h 20 Central
Cormier Dennis hlpr 42 Front res 343 N Front
Cormier Donat (Emeline) wiremn res 37 Covell
Cormier Edgar (Palmy) master mech 686 Belleville av h at Acushnet
Cormier Edmond student res 148 Sylvia
Cormier Edward pntr h 1057 S Water
Cormier Edward shoe rpr 1984 Acushnet av h do
Cormier Edward (Adel) h 2265 Acushnet av
Cormier Elise opr h 56 Belleville rd
Cormier Emelie res 56 Belleville rd
Cormier Emilien (Leocadie) barber 126 Union h 20 Adams
Cormier Emilien (Rosalie) lab h 1982 Acushnet av
Cormier Emilien opr res 92 Earle
Cormier Emily clk res 20 Central
Cormier Emily cloth insp res 249 Central
Cormier Emma clk 211 Coffin av res 396 N Front
Cormier Emma res 132 Tallman
Cormier Eva opr res 125 Eugenia
Cormier Frank (Agnes) opr h 70 Walden
Cormier Frank E (Joeephine) variety 54 Belleville rd h 56 do
Cormier Frederick clk 818 Purchase h 13 Princeton
Cormier Geoffrey (Odea) chauf 54 Belleville rd h 100 Clifford
Cormier George (Mary) shoe rpr 547 N Front h 49 Beetle
Cormier Harriet opr res 30 Concord
Cormier Henry (Mary) copper wkr h 229 Sawyer
Cormier Henry roofer 290 N Front h 280 do
Cormier Henry jr opr res 229 Sawyer
Cormier Henry O opr res 99 Perry
Cormier Ivy res 125 Eugenia
Cormier Jane wid James var 211 Coffin av h 396 N Front
Cormier Jeffrey (Bertha) elect h 69 Arlington
Cormier John (Alice) fisherman h 97 Coffin av
Cormier John linemn 261 S Water h at Acushnet
Cormier Joseph lab res 37 Concord
Cormier Joseph (Rosanna) lab h 186 River rd
Cormier Joseph (Jeanne) mason res 63 Clifford
Cormier Josephine opr res 84 Glennon
Cormier J Alfred clk 1263 Acushnet av res 13 Princeton
Cormier Laura opr res 20 Central
Cormier Laura spooler res 119 Holly
Cormier Lawrence (Hattie) boiler mkr 42 Front h 276 Shaw
Cormier Leona (May) clk res 86 Princeton
Cormier Leontine opr res 30 Concord
Cormier Louis B (Azalie) linemn 261 S Water h 8 Felton
Cormier Margaret winder res 37 Concord
Cormier Mary opr res 513 N Front
Cormier Mary reeler tndr h 119 Sylvia
Cormier Mary wid Clement opr h 27 Nye
Cormier Mary L maid res 36 Maple
Cormier Mary M opr res 229 Sawyer
Cormier Maurice student res 119 Holly
Cormier Maxime (Virginie) carp h 84 Glennon
Cormier Moise (Rebecca) carp h 195 Eugenia
Cormier Nazaire (Clara E) overseer 750 Belleville av h 249 Central
Cormier Nellie Mrs res 27 Nye
Cormier Olive opr res 11 Fielding
Cormier Oliver (Dora) rubber wkr h 823 Belleville av

M. F. PERRY & CO. BUILDERS' AND MARINE HARDWARE
Guns, Ammunition, Fishing Tackle, Paints, Oils, Varnishes, Brushes
Cor. SECOND and MIDDLE STS., Tel. 7182 NEW BEDFORD, MASS.

AKIN-DENISON CO.-COAL

Cormier Orel L appr 79 N Water res 125 Eugenia
Cormier Peter barber 578 N Front res Clifford
Cormier Philias (Emeline) linemn h 67 Cedar
Cormier Philibert carp res 16 Kearsarge
Cormier Philip (Marceline) opr h 84 Covell
Cormier Philip D (Mabel) sheet metal wkr 46 Wing h 121 Bonney
Cormier Reuben second hd 494 S Front h 4 Roosevelt
Cormier Samuel (Colette) real est 148 Sylvia h do
Cormier Sarah spinner res 84 Glennon
Cormier Susan hkpr res 56 Belleville rd
Cormier Telesphore carp res 119 Sylvia
Cormier Thelix F (Emily) fore 680 Pleasant h 229 Clifford
Cormier Thomas (Mary) weaver h 37 Concord
Cormier Urban (Ellen) opr res 22 Roosevelt
Cormier Valentine opr res 92 Earle
Cormier Vital (Madeline) woodsman h 125 Eugenia
Cormier Vital H (Exilda) opr h 99 Perry
Cormier Vitaline spinner res 37 Concord
Cormier Yvonne opr res 11 Fielding
Cormier Zephir twister res 148 Sylvia
Cornell Adeline M drsmkr 48 Cottage h do
Cornell Arthur B claim adjustor 888 Purchase rm 220 h at Fairhaven
Cornell Building 736 Pleasant
Cornell Charles C (Harriet M) h 510 Hillman
Cornell Charles R h 149 Allen
Cornell Clifford E (Mildred) sales h 390 Arnold
Cornell Edith H Mrs res 85 Morgan
Cornell Edmund M (Edith G) sexton 185 Parker h 175 do
Cornell Edward K mariner res 88 Elm
Cornell Elwood V master mariner res 283 Cedar
Cornell Esther M clk 508 Pleasant res 87 Rounds
Cornell F Frank carp 228 N Water res 74 Myrtle
Cornell Frank A (Minnie) box mkr h 496 Summer
Cornell Frank M (Annie M) farmer h 76 Myrtle
Cornell George H h 87 Rounds
Cornell Harriet L tchr Acushnet av sch res 85 Morgan
Cornell Howard clk 34 Prospect res 76 Myrtle
Cornell James clk res 74 Myrtle
Cornell Leslie C (Meta) pntr h 94 Hillman
Cornell Lester S (Hazel P) asst cashr 101 William res 149 Allen
Cornell Mary A wid Pardon res 390 Arnold
Cornell Mary J Mrs h 85 Morgan
Cornell Mildred P clk Registry of Deeds res 390 Arnold
Cornell Milton R clk res 390 Arnold
Cornell Sarah h 36 Madison
Cornell Schuyler C (Charlotte A) eng 11 Pine h 303 Cedar
Cornell Sidney I (Ellestein) h 16 Clay
Cornell Sydney A (Bertha) dept mechanic h 473 Elm
Cornell Walter H cabtmkr 228 N Water h 146 Florence
Cornell Walter T pres 35 Nauset h at Fall River
Cornell Wm R chauf 100 William res 283 Cedar
Cornforth Arthur (Lilly) screw threader h 377 Earle
Cornforth Lela B supt 16 Howard h do
Cornish Clifton H (Marynette) (Cornish & Craig) h 609 County
Cornish Hilda sten 744 Acushnet av res 609 County
Cornish Ruth C rem to Boston
Cornish & Craig (Clifton H Cornish and William L Craig) ins 20 Market
Cornwell Joseph F (Julia Y) cotton broker 334 Union h do
Coros Celia M hair remvr 844 Purchase h at Fall River
Corrado Solcio rprmn 70 Ocean res 4 Wall
Corre F Ceasar laddermn Ladder 3 res 872 First
Corre Joseph (Celia) weaver h 872 First
Correa Antonio (Honora) opr res 810 Belleville av
Correa Felix (Mary) loomfixer h 153 Bonney
Correa John (Hermina) master mariner h 49 Valentine
Correa Lionel H (Florence) mgr 297½ Coggeshall res 39 Hemlock
Correa Louis A (Ethel) clk 478 Kempton h 60 Dartmouth
CORREIA ADELINO Painter and Decorator 5 Rockland h do
Correia Albert (Clelea) ins agt 688 Pleasant h 56 Thompson
Correia Albert (Helen) opr h 80 Sagamore
Correia Alexandrina opr res 492 First
Correia Amely opr res 502 S First
Correia Anibal L (Mary) musician h 174 Wash
Correia Anna Mrs dom h 501 S First
Correia Anthony (Minnie) chauf street dept h 163 Rockland
Correia Antone (Anne) clk 124 Thompson h 27 Larch
Correia Antone clk res 334 Brock av
Correia Antone (Jennie) lab h 28 Spring
Correia Antone opr res 97 Sidney
Correia Antone (Rose) opr h 492 First
Correia Antone (Teresa) opr h 12 Cotter
Correia Antone jr opr res 492 First
Correia Antone (Mary) opr h 234 S Front
Correia Antone (Bella) opr h Victoria
Correia Antone (Constantina) opr h 145 Field
Correia Antone (Mary I) opr h 25 Sagamore
Correia Antone (Adeline) weaver h 19 Hemlock
Correia Antone J (Guilhermina) firemn h 31 Stackhouse
Correia Antone S (Maria) carp h 501 S Second
Correia Antonio gro 206 Belleville av res 188 do
Correia Antonio (Mary) opr h 81 Davis
Correia Antonio opr res 501 S First
Correia Antonio D (Mary) opr h 108 Purchase
Correia Antonio L (Josephine) opr h 44 Wing
Correia Antonio P res 105 Bates
Correia Arcenio furn wkr res 64 South
Correia Barbara Mrs gro 334 Brock av h do
Correia Cesarina clk 900 S Water res 56 Thompson
Correia Ennocence R (Marion) h 17 Brock av
Correia Ernest opr res 80 Davis
Correia Eugenia dom res 502 S First
Correia Evangelina res 87 Whitman
Correia Evangeline opr res 68 Winsor
Correia Filimino opr res 80 Davis
Correia Flora opr res 501 S First
Correia Frank (Elsie) drillmkr h 10 Byron
Correia Frank (Francisca) lab h 502 First
Correia Frank (Annie) opr h 87 Grinnell
Correia Frank (Matilda) opr h 78 Independent
Correia Frank (Margaret) h 94 Potomska
Correia Gaudino (Mary) opr h 64 South
Correia Henry (Katherine) lab h 55 Bank
Correia Henry (Margaret) lab h 37 Prospect
Correia Hilda clk 688 Pleasant res 203 James
Correia Irene opr res 149 Crapo
Correia Isabel weaver res 1631 Acushnet av
Correia James (Adelaide) millwkr h 56 Briggs
Correia Jesse (Mary) opr h 18 Stapleton
Correia Joaquim A (Mary) opr h 80 Purchase
Correia Joaquina wid Jose h 80 Davis
Correia Joe (Constance) opr h 124 Frederick
Correia John (Julia) mason h 20 Rodney
Correia John (Augusta) opr h 320 S Second
Correia John (Constance) opr h 273 S Front

UNIVERSAL PRESS PRINTERS
21 No. Second St., NEW BEDFORD, MASS. Phone 5150

Bay State Paints and Varnishes
—— Made by ——
WADSWORTH, HOWLAND & CO., INC.,
The Bay State 1162-1164 Acushnet Av., New Bedford, Mass. The Bay State

Correia John (Eva) opr h 73 Winsor
Correia John opr res 39 Independent
Correia John (Mary) opr h 103 Davis
Correia John L (Mary) firemn h 362 Orchard
Correia John L shoe rpr 65 Crapo h do
Correia John O (Mary O) lab h 73 Winsor
Correia John S (Mary C) carp h 100 Sidney
Correia Jose (Germania) opr h 188 Belleville av
Correia Jose opr res 59 Nash rd
Correia Jose G (Virginia) third hand h 23 Harrison
Correia Joseph (Mary) (Camara & Co) 230 Coggeshall h 70 Earle
Correia Joseph (Gloria) driver h 420 Purchase
Correia Joseph (Isabell) fixer h 39 Sagamore
Correia Joseph opr h 320 S Second
Correia Joseph (Jessie) opr h 504 Bolton
Correia Joseph (Adeline) opr h 502 S First
Correia Joseph opr res 73 Winsor
Correia Joseph opr res 1757 Acushnet av
Correia Joseph (Mary) opr h 15 Scott
Correia Joseph (Phildella) opr h 229 State
Correia Joseph (Rose) opr h 92 Thompson
Correia Joseph tmstr res 86 Potomska
Correiro Joseph (Emily) twister tndr h 39 Sagamore
Correia Joseph (Valentina) h 373 Bolton
Correia Joseph E (Mary) opr h 67 Larch
Correia Joseph F (Mary) spinner h 59 Collette
Correia Joseph L (Mary) seaman h 320 S Second
Correia Joseph S (Mary S) opr h 445 Belleville av
Correia Joseph T (Bella) gro 99 Potomska h 51 Nelson
Correia Julia wid Manuel h 125 Holly
Correia Ladelie res 95 Eugenia
Correia Lillian opr res 80 Davis
Correia Louis (Izaura) driver h 118 Nash rd
Correia Lucy clk 191 Blackmer h 269 S Orchard
Correia Manuel (Palmira) blksmth h 74 South
Correia Manuel chauf res 304 Acushnet av
Correia Manuel (Annie) lab h 287 Ashley boul
Correia Manuel (Mary) lab h 12 Babbitt
Correia Manuel mgr 167 Mt Vernon h 126 Shawmut av
Correia Manuel (Alexandra) opr h 561 First
Correia Manuel (Mary) opr h 31 Beetle
Correia Manuel (Mary) opr h 171 Charles
Correia Manuel (Mary) opr h 181 Coffin av
Correia Manuel (Mary) opr h 97 Sidney
Correia Manuel (Palmeda) opr h 46 Katherine
Correia Manuel (Rosa) opr 97h Coffin av
Correia Manuel (Rosa) opr h 175 Belleville av
Correia Manuel (Judith) opr h 14 Winsor
Correia Manuel (Louisa) opr h 845 S Water
Correia Manuel (Maria) opr h 101 Clifford
Correia Manuel (Claudine) opr h 86 Crapo
Correia Manuel (Frances) opr h 84 Fruit
Correia Manuel (Francisca) opr h 26 Crapo
Correia Manuel (Mary) opr h 27 Cleveland
Correia Manuel opr res 502 S First
Correia Manuel opr res 29 Holly
Correia Manuel (Ermelinda) opr h 59 Nash rd
Correia Manuel (Maria) opr h 121 Collette
Correia Manuel (Francesca) opr h 26 Crapo
Correia Manuel pntr 137 County res 527 N Second
Correia Manuel (Rose) weaver h 113 Nash rd
Correia Manuel (Mary I) h 307 Bolton
Correia Manuel fishermn h 29 Holly
Correia Manuel (Mary) lab h 109 Dunbar
Correia Manuel (Mary) opr h 22 Sagamore
Correia Manuel (Annie) opr h 373 Bolton
Correia Manuel (Rita) h 169 Rockland
Correia Manuel jr (Theresa) tmstr res 567 S First
Correia Manuel A baker h 24 Adams
Correia Manuel A (Annie) lab h 126 Shawmut av
Correia Manuel B (Evangelina) h 514 Rivet
Correia Manuel E opr h 117 Eugenia
Correia Manuel F (Breslina) opr h 74 Hathaway
Correia Manuel G (Mary) res 63 Crapo
Correia Manuel H opr res 67 Larch
Correia Manuel J (Beatrice) stage elect 116 Elm h 123 Kempton
Correia Manuel L (Lucy) acct 693 Purchase h 269 Orchard
Correia Manuel P (Mary) opr h 129 Whitman
Correia Manuel R (Rose) driver h 15 Bentley
Correia Manuel S (Mary) weaver h 89 Nelson
Correia Manuel V h 72 Brigham
Correia Maria opr res 80 Davis
Correia Marion (Mary) billiards 955 S Water h 43 Katherine
Correia Marion R clk 180 Union res 17 Brock av
Correia Mary h 1631 Acushnet av
Correia Mary opr res 97 Sidney
Correia Mary opr res 501 S First
Correia Mary Mrs h 29 Winsor
Correia Mary Mrs h 601 Coggeshall
Correia Mary G clk 954 Purchase res 23 Harrison
Correia Mary P opr res 20 Rodney
Correia Matthew (Mary) opr h Bonin
Correia Rose opr res 492 First
Correia Serafino (Marian) opr h 54 Phillips av
Correia Simon (Margaret) gro 334 Brock av h do
Correia Simon pntr res 1055 Brock av
Correia Stella Mrs spinner res 476 Orchard
Correia Theophilus (Mary) real est h 292 Ash
Correia Triston (Leonara) opr h 247 Field
Correia Valentine L opr res 20 Rodney
Correia Virginio clk res 1004 Davis
Correia Wm (M Edith) chauf 45 School h 255 Hersom
Correia Wm (Frances) fishermn h 63 Scott
Correia Wm lab res 1631 Acushnet av
Correia Wm opr h 112 Bates
Correia & Sons (Joseph C de Mello) gros 84 Hemlock
Correiar Antone jr auto radiator rpr 16 S Second res 195 Rockland
Correira Alexander opr res 55 Bank
Correira Anna opr h 501 First
Correira Antone doffer res 41 Fair
Correira Antone (Alice S) drill wkr h 1 Oak
Correira Antone (Euclina) opr h 78 Davis
Correira Antone (Mary) opr h 177 Allen
Correira Antone (Rita) opr h 631 First
Correira Antone B opr h 492 First
Correira Antone M (Mary) gardener h 41 Fair
Correira August (Capitolina) opr h 103 Bates
Correira Corlish (Antonette) opr h 61 Nelson
Correira Emily opr res 455 Belleville av
Correira Fernando (Mary) opr h 24 Shore
Correira Francis (Wilhelmina) opr h 71 Sidney
Correira Irene opr res 41 Fair
Correira Jacintho (Antonia) opr h 68 Winsper
Correira Jacintho M h 113 Bates av
Correira Joaquim (Rita) opr h 3 Mitchell
Correira John (Mary) clk 84 Hemlock h 58 Short
Correira John J (Mary) opr h 41 Stackhouse
Correira Joseph (Margaret) opr h 438 Bolton
Correira Joseph (Mary) opr h 438 Bolton
Correira Joseph (Theresa) clk 268 Dartmouth h 441 Orchard
Correira Louis F (Mary) opr h 41 Fair
Correira Manuel (Annie) carder h 49 Phillips av
Correira Manuel (Rose) fore h 49 Fair
Correira Manuel opr res 68 Winsor
Correira Manuel opr res 455 Belleville av
Correira Manuel (Mary) opr h 39 Independent
Correira Manuel H (Annie) opr h 45 Ashley
Correira Manuel S (May) carp h 552 Rivet
Correira Manuel (Annie) weaver h 23 Matthew
Correira Manuel wood 114 Collette h 113 do
Correira Mary opr res 41 Fair

M. C. SWIFT & SON UNION STREET North Side below Purchase St. NEW BEDFORD, MASS.
MEN'S WEARING APPAREL

J. J. DUGGAN ROOFING CO., 90 Beetle St.

Slate, Gravel, Asbestos and Asphalt Roofing

Bell Phone, 5188 **Repairs of all Kinds** **Our Motto: Satisfaction**

Correira Mary E clk 185 Union h at S Dartmouth
Correira Mary L opr res 61 Nelson
Correira Rosalina res 105 Bates
Correiro Christian jr (Emily) opr h 79 Crapo
Correiro Joseph (Jacintha) opr h 305 S Front
Correiro Manuel blksmth 151 Acushnet av h do
Corrigan Alice res 32 Union
Corrigan Austin (Mary) res 20 Division
Corrigan Christopher fixer h 850 S First
Corrigan Christopher lab h 15 Cleveland
Corrigan John (Mary E) mason h 78 Sutton
Corriveau Yvonne insp res 171 Tinkham
Corry John (Catherine) grinder h 24 Peckham
Corse Samuel H civil eng 108 William rm 25 h at Rochester
CORSON EVERETT H Automobiles Packard and Flint Sales 62-70 Middle h at Fairhaven See Automobile Department
Corson Margaret I Mrs nurse 508 Pleasant rm 202 h 235 Shawmut av
Corson Temple A (Margaret I) mgr 62 Middle h 235 Shawmut av
Corson's Pharmacy (F Wm Oesting jr) 639 County
Cortes Antone clk 166 Coffin av res 395 Belleville av
Cortez Antonio (Bebiana) dairymn 167 Mt Vernon h 11 Hyacinth
Corvello Rodrik (Mary) packer h 42 Jenkins
Cory Andrew A (Susan A) h 62 Forest
Cory Bertha L clk 750 Belleville av res at Fairhaven
Cory Caroline h 21 Lexington
Cory Charles A (Anne) tmstr h 1005 Kempton
Cory Daniel W (Marguerite L) cashier 163 Pleasant h 125 Cottage
Cory Edgar E (Alice) fgt clk 590 Acushnet av h 8 Jenny Lind
Cory Frank J (Mary R) butcher h 46 Grant
Cory George L (Evelyn) fore 668 Acushnet av h 393 Cottage
Cory Isaac N (Hetty) asst insp h 28 Hussey
Cory John (Anna) sales res 24 High
Cory Robert A opr res 62 Forest
Cory see Correla Corey and Corry
Cosgrove Benjamin F (Nellie) cleaner U St Ry Co h 864 County
Cosmos Augustino (Mary Ann) opr h 40 Mosher
Cosmos Henry (Autha) opr h 1026 Chaffee
Cosmos John (Delma) cook h 77 Liberty
Cosmos Joseph (Mary G) opr h 127 S Water
Cosmos Joseph (Adeline) lab h 332 Kempton
Cosmos Mary A Mrs clairvoyant 322 Kempton h do
Costa Albano (Mary) third hd h 63 Clark
Costa Alfred (Emily) carp h 73 S Sixth
Costa Alfred G (Florence B) res 10 Winsor
Costa Alfred Joseph opr h 12 Pontiac (171 Coffin av)
Costa Alice opr res 208 Rivet
Costa Angelina wid Frank h 335 S Front
Costa Anna Mrs died Jan 7 1923
Costa Anna Julia dom res 71 Davis
Costa Anthony D pressmn 34 N Second r 149 Bonney
Costa Antone awning hanger 35 Coml r 236 Maxfield
Costa Antone baker 1070 County res 369 Coggeshall
Costa Antone opr h 13 Rivet
Costa Antone opr res 153 Belleville av
Costa Antone opr res 179 Belleville av
Costa Antone pressmn 34 N Second res at Marion
Costa Antone (Mary) opr 3 Maidens lane
Costa Antone (Mary) opr h 1297 Plainville rd
Costa Antone (Mary) lab h 232 Rivet
Costa Antone (Palmira) opr h 260 Coggeshall
Costa Antone (Sylvania) opr h 76 Sidney
Costa Antone (Mary) chauf h 93 Philips av h do
Costa Antone (Mary) h 861 Wildwood rd
Costa Antone (Mary) opr h 377 S Second
Costa Antone (Mary) opr h 274 S Second
Costa Antone (Mary) opr h 26 Cleveland
Costa Antone (Mary) opr h 37 Scott
Costa Antone (Mary I) pntr 1839 Acushnet av h 75 Davis
Costa Antone (Mary L) opr h 120 Division
Costa Antone (Carrie) var 331 Rivet h do
Costa Antone (Maria) opr h 42 Swift
Costa Antone lab h 326 S Second
Costa Antone C (Chandrine) opr h 135 N Front
Costa Antone C opr h 424 Mt Pleasant
Costa Antone G (Elevira) opr h 377 S Second
Costa Antone L (Mary) fishermn h 328 S Second
Costa Antone P carp 19 Johnny Cake Hill h at Fairhaven
Costa Antone R (Rose) slapper tndr h 45 Fair
Costa Antonio G (Mary) h 113 County
Costa Armando (Maria) opr h 41 Mitchell
Costa Arthur (Alice) opr h 208 Rivet
Costa Arthur (Josephina) opr h 273 Purchase
Costa August (Mary) lab h 124 County
Costa August M (Mary) opr h 116 Rivet
Costa August R (Mary G) lab h 29a Acushnet av
Costa Barnard (Emily) third hd h 35 Deane
Costa Camille (Celeste) carder h 151 Coffin av
Costa Casemere (Candia) weaver h 10 Margin
Costa Cassiano (Sophie) weaver h 110 Nash rd
Costa Christina opr res 273 S Second
Costa Clara winder res 45 Fair
Costa Claudin Mrs h 74 Nelson
Costa Daniel (Mary) opr h 74 Nelson
Costa Daniel opr h 1056 County
Costa David (Julia) gro 337 Nash rd h 335 do
Costa Domingo cleaner res 50 Page
Costa Domingos (Virginia) opr h 71 Swift
Costa Edward opr res 350 Purchase
Costa Edward G res 139 Fair
Costa Elias (Mary E) lab h 268 S Front
Costa Eliza seam 794 Purchase res 76 Acushnet av
Costa Elizabeth wid Frank h 228 Dartmouth
Costa Elvira wid John h 281 Dartmouth
Costa Emilia seam 794 Purchase res 153 Belleville
Costa Emily wid opr h 188 Hemlock
Costa Enorato (Elvira) carp h 89 Purchase
Costa Ernest (Esther) opr h 62 Summer
Costa Ernest gro 127 Union h at Fairhaven
Costa Ethel hkpr res 56 S Sixth
Costa Eugene opr res 461 Bolton
Costa Eugenio (Joana) opr res 22 Earle
Costa Eva Mrs opr res 12 Cleveland
Costa Evariste (Mary) opr h 83 Winsor
Costa Evaristo V opr res 286 S Second
Costa Fiomena C wid Manuel E h 256 County
Costa Francelina wid Joseph h 50 Page
Costa Frances Mrs h 461 Bolton
Costa Frances R Mrs speeder tndr res 128 Tinkham
Costa Francis (Demontina) third hd res 90 Nelson
Costa Frank clk 513 S Water res 24 Crapo
Costa Frank clk 127 Union h at Fairhaven
Costa Frank (Frances) opr h 40 Hemlock
Costa Frank (Mary) fishermn h 69 Prospect
Costa Frank (Violanta) opr res 105 Potomska
Costa Frank (Albertina) opr h 28 Margin
Costa Frank (Annie) var 219 S Water h 213 S Front
Costa Frank (Mary) fishermn h 34 South
Costa Frank (Mary) fishermn h 71 Davis
Costa Frank (Augusta) lab h 61 Katherine
Costa Frank (Ellen) opr h 70 Independent
Costa Frank (Mary) opr h 291 S Second
Costa Fred A (Anna) lab h 33 Crapo
Costa Gabriel (Mary) fishermn h 9 Thompson
Costa Georgina opr res 71 Dudley
Costa Georginna res 220 Bellevue
Costa Gertrude dom res 377 S Second
Costa Hector P (Mary B) cook 137 Rivet h 153 Acushnet av
Costa Henry (Josephine) clk 790 Purchase h 482 do
Costa Hilda opr res 531 Rockdale av

For Service Use the "Green O" Directories

NEW BEDFORD AUTO SALES CO.

DODGE BROTHERS MOTOR CARS

427 KEMPTON STREET **NEW BEDFORD, MASS.**

Costa Irene C wvr res 50 Page
Costa Jacintho (Reta) fish 513 S Water h 24 Crapo
Costa Jacintho opr res 863 S Water
Costa Jacintho (Antonia) opr h 394 S Second
Costa Jacintho opr h 175 Belleville av
Costa Jesse roper res 24 Crapo
Costa Joaquim (Capilina) firemn h 71 Dudley
Costa Joaquim (Beatrice) opr h 14 Beetle
Costa Joaquim opr res 93 Phillips av
Costa Joaquim (Mary) opr h 20 County
Costa Joaquim (Mabel) h 17 Morgan la
Costa Joas (Mary) opr h 159 Hemlock
Costa John opr h 202 Belleville av
Costa John (Mary) carp h 89 Purchase
Costa John (Mary) opr h 70 Phillips av
Costa John (Mary) lab h 58 Summer
Costa John (Mary) cond U St Ry Co h 20 Holly
Costa John (Mary) opr h 52 Nelson
Costa John (Mary) opr h 11 Rural
Costa John (Mary) opr res 153 Church
Costa John (Mary) opr h 520 S Second
Costa John (Mary) opr h 372 S Second
Costa John (Victoria) opr h 367 Rivet
Costa John opr h 12 Eugenia
Costa John (Stella) sales 188 N Water h 76 Howland
Costa John (Maria) shoe rpr h 1 Beetle ct
Costa John (Mary) fishermn h 1199 Brock av
Costa John opr h 69 Katherine
Costa John (Beatrice) h 88 Thompson
Costa John (Stella) opr h 76 Howland
Costa John jr res 112 Eugenia
Costa John jr (Carrie) opr res 367 Rivet
Costa John C (Mary) fishermn h rear 1199 Brock av
Costa John F (Mary) opr h 29 Gosnold
Costa John J (Mary) opr h rear 28 Margin
Costa John R (Nellie) eyelet wkr res 101 Austin
Costa John S (Mary L) fore h 173 Grinnell
Costa John S (Annie) h 39 Park
Costa John V (Mary) opr h 49 Division
Costa Jose (Mary) lab h 12 Howland
Costa Jose G (Mary) polisher h 139 Fair
Costa Jose M h 151 Coffin va
Costa Joseph baker 1070 County h 219 Coggeshall
Costa Joseph (Louise) lab h 12 Beetle
Costa Joseph opr res 1037 Brock av
Costa Joseph (Amelia) clk h 153 Church
Costa Joseph (Emily) lab h 124 Arlington
Costa Joseph (Corina) opr h 434 Bolton
Costa Joseph (Mary) opr h 135 N Front
Costa Joseph (Alice) opr res 161 Crapo
Costa Joseph opr res 112 Eugenia
Costa Joseph (Margaret) opr h 24 County
Costa Joseph (Mary) opr h 391 Rivet
Costa Joseph (Fannie) opr h 71 Sidney
Costa Joseph (Lumina) opr h 375 S Second
Costa Joseph (Virginia) lab h 188 Belleville av
Costa Joseph (Mary) opr h 74 Acushnet av
Costa Joseph (Mary) opr h 25 Jenkins
Costa Joseph (Emily) hlpr 214 S Water h 124 Arlington
Costa Joseph died Dec 21 1923
Costa Joseph jr opr res 375 S Second
Costa Joseph jr (Seraphino) driver h 194 Shawmut av
Costa Joseph jr (Caroline) var 194 Dartmouth h 192 do
Costa Joseph C (Mary C) special attender h 74 Frank
Costa Joseph L (Celina) yardmn h 34 Sidney
Costa Joseph L jr (Lida) clk h 67 Sidney
Costa Joseph M (Camille) barber 438 Belleville av h 57 Philips
Costa Joseph M (Lena) opr h 159 Purchase
Costa Joseph M (Adelaide) picture framer 444 Pleasant h at Dartmouth
Costa Joseph P (Esther) opr h 3 Maidens la
Costa Joseph R (Mary) doffer h 1260 Shawmut av
Costa Joseph R died April 15 1923
Costa Jules (Mary) opr res 400 S Second
Costa Julio D (Crana) lab h 28 Katherine
Costa Lena opr res 70 Independent
Costa Leopoldina opr res 71 Swift
Costa Lewis E chauf res 68 Hall
Cotsa Lillian Mrs h 181 Mill
Costa Lillian Mrs res 269 Middle
Costa Louis (Mary) opr h 257 S Second
Costa Louis (Mary) opr h 34 Swift
Costa Louis (Asencao) third hd h 296 Hemlock
Costa Louis (Palmeda) waiter 83½ William h 166 Grinnell
Costa Louis (Mary) weaver h 220 Bellevue
Costa Manuel (Irmina) barber 93 Potomska h 38 do
Costa Manuel (Verginia) blacksmth h 46 Jenkins
Costa Manuel (Mary) clk h 20 Briggs
Costa Manuel (Frances) fishermn h 35 Acushnet av
Costa Manuel (Beatrice) ins agt 508 Pleasant rm 205 res 525 N Front
Costa Manuel (Mary) lab h 531 Rockdale av
Costa Manuel (Mary) lab h 55 Potomska
Costa Manuel (Angeline) opr res 16 Katherine
Costa Manuel (Carmentina) opr h 783 S Water
Costa Manuel (Mary) opr h 1260 Shawmut av
Costa Manuel (Victoria) opr h 39 Mitchell
Costa Manuel opr h 4 Transit
Costa Manuel (Mary) opr h 1361 Pleasant
Costa Manuel (Annie) opr h 272 S Front
Costa Manuel (Rosa) opr h 73 Prospect
Costa Manuel opr res 139 County
Costa Manuel opr res 14 Cotter
Costa Manuel opr res 861 Wildwood rd
Costa Manuel opr res 71 Mosher
Costa Manuel res 112 Eugenia
Costa Manuel (Mary) woodwkr h 372 S Second
Costa Manuel (Mary) weaver h 53 Swift
Costa Manuel lab h 47 South
Costa Manuel (Mary) opr h 73 Mosher
Costa Manuel (Mary) opr h 216 Bellevue
Costa Manuel (Mary) opr h 95 Bellevue
Costa Manuel (Silvana) opr h 51 Swift
Costa Manuel (Leona) opr h 15 Stackhouse
Costa Manuel (Mary) stove rpr 50 N Second h 145 Crapo
Costa Manuel jr opr res 1260 Shawmut av
Costa Manuel died Aug 26 1923
Costa Manuel C (Emily J) opr h 65 Swift
Costa Manuel C (Mary) opr 286 S Second
Costa Manuel R (Sarah) twister tndr h 29 Acushnet av
Costa Manuel F (Mary) drillwkr m 7 Devoll
Costa Manuel F (Mary) lab h 153 Church
Costa Manuel G opr res 90 Nelson
Costa Manuel G (Laurantina) opr h 391 Rivet
Cotsa Manuel I watchmn 1382 Purchase res at Fairhaven
Costa Manuel J (Rose) barber 278 Purchase h 356 Bedford
Costa Manuel M (Annie) yardmn h 289 Princeton
Costa Marguerita opr res 72 Nash rd
Costa Maria dom res 139 Fair
Costa Marie (Mary) carp h 45 Adams
Costa Marion J watchmn h 7 Devoll
Costa Mary opr res 12 Wing
Costa Mary opr h 97 Acushnet av
Costa Mary opr res 74 Belleville rd
Costa Mary opr res 90 Nash rd
Costa Mary opr res 816 Wildwood rd
Costa Mary opr res 148 Rockland
Costa Mary student res 50 Page
Costa Mary res 112 Eugenia
Costa Mary C opr res rear 1199 Brock av

C. E. Beckman Co.

15-35 COMMERCIAL STREET

GOULD
STORAGE BATTERIES
Tel. 5010

Central Lumber and Supply Company
LUMBER & INTERIOR FINISH
Phone 1919 Office, 172 No. Water St., New Bedford

Costa Mary Mrs opr h 704 First
Costa Mary Mrs res 155 Crapo
Costa Mary wid Joseph R res 19 Wash
Costa Mary wid August h 11 Welcome
Costa Mary wid h 71 Mosher
Costa Mary C wid of Joseph h 975 S Water
Cosat Mary E opr h 72 Nash rd
Costa Mary Gloria wid opr h 40 Winsor
Costa Mary P res 118 Bates
Costa Mary T opr res 531 Rockdale av
Costa Michael D (Gertrude) pool 855 Kempton h 2 Watson
Costa Milton storekpr 35 Hillman h at N Dartmouth
Costa Minnie opr res 511 Purchase
Costa Pareira (Victories) opr h 13 Rivet
Costa Peadade Mrs h 442 Bolton
Costa Peter (Angelina) conf 1908 Purchase h 141 Reynolds
Costa Peter (Lillian) steward rem to Fairhaven
Costa Peter (Mary) speeder h 3 Desautels
Costa Phoebe twister tndr res 153 Church
Costa Rose hkpr 215 S Front
Costa Rose wid Manuel h 68 Hall
Costa Salvatore var 186 Nash rd h 10 Hazard ct
Costa Samuel clk 127 Union h at Fairhaven
Costa Serafin A (Mary) opr h 361 Coggeshall
Costa Theresa Mrs h 195 Acushnet av
Costa Thomas opr res 191 Belleville av
Costa Urban (Escolasto) coal barge res 2 Hillman
Costa Victoria (Mary) carp h 109 Potomska
Costa Victorine (Mary) h 90 Nelson
Costa Virginia (Mary) opr h 59 Mosher
Costa Virginia M res 110 Nash rd
Costa see DeCosta
Costakes Wm (Mary) opr h 259 N Front
Costela Aruaro shoe rpr 27 N Second h 53 Rivet
Costello Bridget Mrs h 238 Davis
Costello Bros Frank H Nolan mgr whol cigars & conf 84 Middle
Costello Edmund J (Alice A) lab h 98 Merrimac
Costello James (Elizabeth) fitter h 100 Jouvett
Costello John weaver res 15 McGurk
Costello Marie res 51 Emerson
Costello Mark (Lucille) opr h 53 Rivet
Costello Mary speeder tndr h 8 Studley
Costello Mary F seam 754 Purchase res 51 S Emerson
Costello Myles res 287 Court
Costello Nora bkpr res 238 Davis
Costello Patrick B laddermn ladder 2 res 238 Davis
Costello Rose Mrs h 51 Emerson
Costello Silvino R (Matilda A) h rear 567 First
Costello Thomas opr res 15 McGurk
Costello Veronica L clk Wamsutta Mills res at Fairhaven
Costello Wm (Annie) h 15 McGurk
Costino Joseph (Mary) weaver h 80 Sagamore
Costo Joaquina V res 141 Davis
Costodio John (Rosaria) opr h 394 S Second
Costopoulas George (Katherine) opr h 63 Carlisle
Cota Adelaide M tchr John Hannigan sch res 22 Cottage
Cota Anna opr res 134 Nash rd
Cota Jacomo (Mary) opr h 134 Nash rd
Cote Adelard (Locadie) mtrmn U St Ry Co h 109 Nash rd
Cote Adele wid Prudent res 150 Holly
Cote Adiona elect res 515 N Front
Cote Adrian (Virginia) weaver h 477 First
Cote Albert lab res 132 Ashley boul
Cote Aldege S (Leona) drillmkr h 103 Holly
Cote Alfred drill wkr res 477 S First
Cote Alfred (Rosilda) weaver res 68 Clifford
Cote Alpide second hd gds 1264 Purchase h 1270 do
Cote Amedine wid V N res 400 Ashley boul
Cote Anna hkpr res 359 Tarkiln Hill rd
Cote Atanas (Exilda) h 201 Belleville rd
Cote Arthur (Leodina) opr h 202 Crapo
Cote Beatrice hkpr res 1098 Victoria
Cote Blanche N Mrs mlnr 1354 Acushnet av res 188 Whitman
Cote Calixte (Bertha V) clk 1637 Acushnet av h 36 Howard
Cote Camille res 190 Eugenia
Cote Charles E (Pierre J Cote & Son) res 1063 County
Cote Clara res 18 Jean
Cote Colombe spinner res 390 Ashley boul
Cote Desire (Emille) opr h 18 Jean
Cote Dolores weaver res 179 Shaw
Cote Edward (Anne M) comber h 141 Tallman
Cote Edward opr res 1089 Acushnet av
Cote Emile (Mariana) fixer h 190 Eugenia
Cote Emily res 224 Hersom
Cote Ernest opr res 1063 S Water
Cote Eugene (Victoria) carp h 39 Ingraham
Cote Flora hkpr res 54 Rivet
Cote Florida wid Elmo res 54 Rivet
Cote Frederick H (Alexina) tmstr h 157 Hadley
Cote George (Anna) barber 991 Purchase h 1272 Pleasant
Cote George loomfixer res 184 Ashley boul
Cote Gracia winder tndr res 390 Ashley boul
Cote Hector elect res 515 N Front
Cote Henry opr res 1063 S Water
Cote Hermenegilde weaver res 63 Deane
Cote Israel (Euphemie) loomfixer h 177 Shaw
Cote Jeremie (Laurentine) opr h 390 Ashley boul
Cote Joseph (Cordelia) carp h 515 N Front
Cote Joseph (Jennie) carp h 5 Cornell pl
Cote Joseph elect res 515 N Front
Cote Joseph opr h 57 Beetle
Cote Joseph (Antoinette) opr res 326 N Front
Cote Joseph (Patroni) master mechanic 413 Coffin av h 5 Cornell pl
Cote Joseph A (Ludivina) loomfixer h 210 Eugenia
Cote Joseph H barber 1749 Acushnet av res 23 Princeton
Cote Joseph L (Lillian) drill wkr h 89 Rodney
Cote Joseph L (Estelle) gro h 164 Ashley boul h 150 Holly
Cote Josephine spinner res 224 Hersom
Cote Laura opr res 145 Milford
Cote Leon (Albertine) carp h 43 Holly
Cote Louis carp res 224 Hersom
Cote Luiz opr res 477 S First
Cote Mary Mrs opr h 190 Nash rd
Cote Merilda clk 180 Union h at N Dartmouth
Cote Michael (Dora) oiler h 423 N Front
Cote Napoleon contr bldr res 224 Hersom
Cote Napoleon opr res 325 N Front
Cote Omer (Flora) mach h 31 Princeton
Cote Osias (Hermina) opr h 227 State
Cote Peter E (Dora) carp h 161 Deane
Cote Philip weaver res 168 Ashley boul
COTE PIANO CO Leo G Desautels Manager Pianos Piano-Players and Phonographs 228 Union
Cote Pierre J (Melanie) (Pierre J Cote & Son) h 1063 County
Cote Pierre J & Son (Charles E and Pierre J) gros 1065 County pool 6 Adams
Cote Ralph (Cordelia) carp h 515 N Front
Cote Raymond A auto mech 84 Tallman res 24 do
Cote Remi (Eugenia) (Cote & Dubuque) 266 N Front res 43 Holly
Cote Remi h 224 Hersom

PELEG H. SHERMAN, 505 County St.
FUNERAL DIRECTOR AND EMBALMER
OFFICE PHONE 690-W **RESIDENCE PHONE 690-R**

Ernest Howarth & Company CONSTRUCTION, REPAIRS and SUPPLIES
ELECTRICAL ENGINEERS and CONTRACTORS
274 Union Street Tel. 1854 New Bedford, Mass.

Cote Rene F (Nora) dental laboratory 758 Purchase rm 7 h 368 Bedford
Cote Rodolphe opr res 390 Ashley boul
Cote Rose stamper res 190 Nash rd
Cote Roseline weaver res 515 N Front
Cote Samuel (Rosealba) weaver h 377 Ashley boul
Cote Stanislaus (Florida) third hd h 164 Central
Cote Sylvio weaver res 63 Dean
Cote Theodore A (Irene) laddermn Ladder 2 h 1053 County
Cote Ulalie wid John B h 286 Hersom
Cote Victor J B (Alexina) elect h 286 Hersom
Cote Virginia opr res 477 S First
Cote Vital (Mary) carder h 968 S Water
Cote Wilfred (Mary) police sta 5 res 201 Eugenia
Cote Wilfred (311 Coffin av) died Feb 22 1924
COTE & DUBUQUE (Remi Cote and Arthur Dubuque) Plumbing and Heating 266 N Front See Plumbing Department
Cotnoir Joseph L (Amanda) cigars h 54 Maitland
Cotnoir Louis fixer h 288 Bonney
Cotnoir Louis A chauf hose 1 res 288 Bonney
Cotnoir Rose res 288 Bonney
Cotnoir Vincent S (Margaret) police sta 1 h 288 Bonney
Cotta Frank chauf 225 Kempton res at S Dartmouth
Cotta Jose driver 256 Acushnet av h Sheridan
Cotta Manuel (Amelia) lab h 106 Brook
Cotta Manuel (Virginia) opr h 121 Eugenia
Cotta Verginia res 121 Eugenia
Cottage St Garage (James H Tighe) 589 Cottage
Cottam Annie opr res 87 Willard
Cottam Malam (Marie) h 355 Nash rd
Cottam Richard (Elizabeth) carp h 556 Brock
Cottam Robert (Mary E) delicatessen 426 Rivet h 371 State
Cottam Wm (Elizabeth J) lab h 15 Peckham
Cottelle Benjamin F pianos 306 Acushnet av h at Fairhaven
Cotter Arthur C clk 26 Grinnell res 137 Summer
Cotter Charles A (Mary M) fore 261 S Water h 137 Summer
Cotter Ellen J Mrs h 126 Bonney
Cotter Harold J (Agnes F) asst Public Library h 116 North
Cotter John J (Mary C) clk Pier 9 h 43 Dudley
Cotter Joseph W spec police res 43 Hathaway
Cotter Mary cook 3 Irving
Cotter Mary T bkpr 163 Union h 343 Cedar
Cotter Patrick J (Catherine) mason h 31 Durfee
Cottle Elizabeth J res 6 Eighth
Cottle Lucy S wid Albert res 420 Park
Cottrill John A (Jennie) sheet metal wkr 140 Purchase h at Fairhaven
Couet Antonio marble ctr res 49 Acushnet av
Couet Clara wid h 49 Acushnet av
Couet Donat (Mary A) blksmth 157 Acushnet av h do
Couet Oliver R (Antoinette) sales 693 Purchase h Macomber
Couet see Caouette
Coughlin Anna C weaver h 48 Summer
Coughlin Daniel T roofer 1462 Pleasant res 112 Weld
Coughlin Harold J clk 501 County res 184 Austin
Coughlin Helen I clk 185 Union res 67 Clark
Coughlin Jeremiah bowling 1826 Purchase res 24 Penniman
Coughlin Jeremiah J opr res 212 Weld
Coughlin Jeremiah L overseer Fairhaven Mills h 24 Penniman
Coughlin John (Annie) brklyr h 184 Austin
Coughlin John lab 214 S Water h 22 Peckham
Coughlin John (14 Viall) died Feb 22 1923
Coughlin John J police sta 1 h 112 Richmond
Coughlin Kate wid Timothy h 112 Richmond
Coughlin Mary opr res 212 Weld
Coughlin Mary E hkpr res 212 Weld
Coughlin Mary L h 24 Penniman
Coughlin Susan M h 48 Summer
Coughlin Timothy (Nora) lab h 112 Weld
Coughlin Timothy (Bridget) lab 214 S Water h 70 Myrtle
Coughlin Timothy J mason h 212 Weld
Coulombe Adelard carp res 119 Perry
Coulombe Alfred auto rprmn 62 Wood res 119 Perry
Coulombe Arthur (Emma) eng 591 Summer h 60 Bullard
Coulombe Edward (Eva) pntr h 194 Davis
Coulombe Henry (Mary L) build cntr 1119 Perry h do
Coulombe Joseph (Roseanna) weaver h 274 Hardwick
Coulombe Leo carp res 119 Perry
Coulombe Pierre (Engilina) weaver h 274 Hardwick
Coulombe Wm (Emma) carp h 198 Tinkham
Coulthurst John (Isabella) eng 103 Front h 15 Edison
Counsell John (Isbel) opr h 1720 Purchase
Counsell John (Esther) weaver h 192 Belleville rd
Counsell John H (Mary) opr h 249 Nash rd
Counsell John L (Georgianna) mach h 401 Ashley boul
Counsell Jonathan (Nancy) h 146 Holly
Counsell Mary E opr res 148 Holly
Counsell Mary S Mrs h 100 Willard
Counsell Matthew (Grace) blksmth h 100 Willard
Counsell Wm (Elizabeth) opr h 989 Homstead
COUNTY OF BRISTOL see Bristol County of
County St Meth Epis Church Leonard C Harris pastor 469 County
Coupe Albert clk 706 Purchase res 15 Peckham
Coupe Alfred res 15 Peckham
Coupe Edward P (Elizabeth) loomfixer h 69 Mosher
Coupe Edward P jr res 69 Mosher
Coupe Enoch opr res 26 Ashley
Coupe Herbert S auto rpr 177 Ash res 15 Peckham
Coupe Horace (Mary) fore h 26 Bullock
Coupe Jane wid James S h 15 Peckham
Coura Joseph J (Mary) opr h 236 Hemlock
Courayas Soteros candymkr res 300 Acushnet av
Courcey George T opr res 172 Hatch
Courcey Mary Mrs h 172 Hatch
Courier Motor Sales of New England auto rprs 562 N Front
Cournoyer Alice spinner res 116 Rodney French boul
Cournoyer Emma M clk 545 Orchard res 72 Fair
Cournoyer Isadore (Alma) opr h 116 Rodney French boul
Cournoyer Isadore jr (Cora) opr h 116 Rodney French boul
Cournoyer Joseph clk h 74 Division
Cournoyer Joseph G (Blanche F) carp h 371 Shaw
Cournoyer Omer weaver res 116 Rodney French boul
Cournoyer Paul (Cournoyer & Hamilton) h 342 Ashley boul
Cournoyer Peter J (Albertina) chauf hose 1 h Nye
Cournoyer Pierre (Mary) h 74 Division
Cournoyer Pierre (Mary) carp h 371 Shaw
Cuornoyer Wilfred (Agnes) opr h 59 County
Cournoyer & Hamilton (Paul A Cournoyer Ralph L Hamilton) riggers 11 Walnut
Courousis Arthur C (Goody Shop) 834 Purchase res 900 Pleasant
Courousis George clk res 900 Pleasant
Courousis Krena died Dec 1 1923
Courry Caron (Rose) opr h 26 Nye
Court St Jean Hall 963 Acushnet av
Courtada Louise h 27 Mitchell
Courtemanche Adelaide wid Napoleon h 300 Sawyer
Courtemanche Alice opr res 612 S Second
Courtemanche Alphonse (Vitaline) opr h 217 Cedar Grove
Courtemanche Charles opr h 117 Bates
Courtemanche Elsie res 141 Tallman
Courtemanche Joseph A (Oditha) opr h 612 S Second

Slocum & Kilburn Mill Supplies
23 - 27 North Water Street Electrical Supplies
Tels. 5100 - 5101

THE FIRST NATIONAL BANK
Cor. UNION and PLEASANT STS. Telephone 31 and 32
COMPLETE BANKING SERVICE

Courtemanche Laura minr 1055 S Water res 612 S Second
Courtemanche Octavie res 141 Tallman
Courtemanche Rose clk 1081 S Second res 612 do
Courtemanche Theodore (Edna) rem to Gardner
Courtemanche Wilfred weaver h 141 Tallman
Courtland Garage (George G Sylvia) rear 301 Court
Courtois Georgine Mrs h 274 Weld
Courtois Theodore died Jan 21 1923
Courtois Wilfred opr res 1149 Acushnet av
Coury Alexander dry gds 232 Coggeshall h 27 Kenyon
Coury Antoine (S George Coury & Bro) 482 Belleville av h 18 Madison
Coury Antoine (Julia) dry gds h 7 Franklin
Coury Attallah (Jennie) gro 289 Acushnet av h 422 Summer
Coury Frank (Mary) fruit h 108 Cedar Grove
Coury Henry dry gds 87 Collette res 27 Kenyon
Coury Immanuel weaver h 28 Nye
Coury Joseph (Mary J) mgr 482 Belleville av h 245 Church
Coury Julia res 18 Madison
Coury Kazim (Rose) opr h 26 Nye
Coury Louis G restr 947 Acushnet av h 140 Deane
Coury L George clk res 39 Maxfield
Coury Michael (Saad & Coury) h 1186 Pleasant
Coury Michael (Thekla) lab h 567 Acushnet av
Coury Peter dry gds 87 Collette h 27 Kenyon
Coury S George (S George Coury & Bro) res 126 Nash rd
Coury S George & Bro (S George and Antoine) dry gds 482 Belleville av
Coury Yafath L (Victoria) opr h 36 Hicks
Cousin David B died March 3 1924
Cousin Germain N (Juliette) mason h 172 Central
Cousin Victor (Lucy) mason cont h 217 Central
Cousineau Emile (Sarah) loomfixer h 199 Collette
Cousineau Joseph (Adeline) fixer h 123 Clifford
Cousineau Roger clk 5 S Sixth res 483 Purchase
Cousant George fixer h 40 Ashley
Couta Bras (Mary) mill opr h 11 Abbott
Couthino Joseph (A Souza & Co) 200 Belleville av h do
Couthino Manuel (Regina) h 15 Nye
Coutho Mary Mrs h 63 Collette
Coutinho Enos (Theresa) opr res 20 Holly
Coutinho Joseph (Regina) clk res 192 Sawyer
Coutinho Joseph (Rosalina) opr h 8 Beetle
Coutinho Manuel (Antonia) h 192 Saywer
Couto Abel (Aurelia) lab h 191 Belleville av
Couto Americo (Isabelle) carp h 40 Concord
Couto Antone (Maria) opr h 199 Belleville av
Couto Carlotta Mrs h 81 Mosher
Couto Edmond (Mary) opr h 32 Viall
Couto Fannie wid Manuel hkpr res 148 Acushnet av
Couto Frank (Jessie) opr h 400 S Second
Couto Jacinto (Mary) farmer 63 Collette
Couto Joaquim (Emily) opr h 475 N Front
Couto John (Evangeline) opr h 8 Mulberry
Couto John opr res 81 Mosher
Couto Joseph (Mary) h 24 Adams
Couto Josephina opr res 63 Collette
Couto Manuel (Clothilda) carp h 148 Acushnet av
Couto Manuel (Mary P) opr h 94 Nash rd
Couto Manuel (Magdelena) shoe rpr 123 Belleville rd h 121 Bates
Couto Manuel (Virginia) rem to San Larendo Calif
Couto Mariano opr res 63 Collette
Couto Tidmirio (Mary) opr h 75 Nash rd
Couto Veriato opr res 49 Phillips av
Couto Virginio opr res 81 Mosher
Coutu Albert G (Eujenie) elect h 863 Brock av
Coutu Joseph (Ellen) carp h 12 Rodney
Coutu Joseph H (Corinne N) jeweller h 10 Mt Pleasant
Coutu Louis (Emma) lab h 1188 Kempton
Coutu Matilda h 1661 Purchase
Coutu Philias died July 19 1923
Couture Azaras countermn h 364 N Front
Couture Blanche speeder tndr res 123 Harvard av
Couture Clara Mrs res 563 N Front res 161 Cove
Couture Edgar opr res 123 Howard av
Couture Edmond J (Emma) fixer h 39 Austin
Couture Edmund (Amard) opr h 39 Austin
Couture Ernest weaver res 4 Fielding
Couture Ernest E (Corinne) sheet metal 273 Sawyer h 54 Bullard
Couture Honore (Alexnna) opr h 123 Howard av
Couture Joseph (Arzelia) loomfixer h 4 Fielding
Couture Joseph res 232 Myrtle
Couture Leo J (Marion) cond U St Rv Co h 1293 Purchase
Couture Rose clk 1510 Acushnet av res 123 Howard av
Couture Wilfred (Melina) window clnr h 260 Whitman
Couza Alice h 598 Coggeshall
Couza Antonia wid hwkr h 322 Earle
Couza Charles H (Agnes) clk P O h 444 Park
Couza Darris res 598 Coggeshall
Couza Edward sub clk P O res S Park
Couza Harriet wid Alexander h 598 Coggeshall
Couza John opr res 31 Hicks
Couza Max opr res 31 Hicks
Couza Wendell (Frances) loomfixer h 140 Holly
Couza Wm (Mary) opr h 48 Ethel
Couza Wm C (Jennie) loom fixer h 478 Coggeshall
Covell Addie R Mrs vocal tchr 14 Pope h do
Covell Anthony (Clara) collr 387 Belleville av
Covell Clarence W (Genette) sales h 48 Newton
Covell Frances G res 721 County
Covell Herbert vulcanizer h 197 Grinnell
Covell Jane S tchr res 203 Clinton
Covell Lindley J (Elizabeth D) clk 1023 Purchase h 16 Homer
Covell Mary S Mrs died March 8 1923
Covell Paul G (Jane S) drftsmn 302 Municipal Bldg h 203 Clinton
Covell Wm P (Addie R) converter and chairmn Board of Park Commissioners 205 Municipal bldg treas h 14 Pope
Covill Arthur S (Evelyn) mach h 483 Union
Covill Charles V (Lucy) chauf h 305 Cedar
Covill David F mach 7 Bedford h 134 Bedford
Covill Edward M mach res 483 Union
Covill Frank O (Lillian) sales h 390 Union
Covill Frederick C clk 163 Pleasant res 134 Bedford
Covill Harry mach res 1117 Acushnet av
Covill H Eugene vulcanizing 199 Grinnell h 197 do
Covill Jane R tchr S D Ottiwell sch res 203 Clinton
Covill Mary died March 7 1923
Covill Paul G (Jane S) drftsmn 302 Municipal bldg h 203 Clinton
Covill Ralph (Sarah G) attendance officer res 151 North
Covill Raymond clk 133 Union res 390 do
Covill Robert H L mach res 197 Grinnell
Cowden Fred (Anna) eng 5 Cannon h 55 Carroll
Cowden Neva clk res 55 Carroll
Cowell Christopher (Elizabeth) lab h 1771 Rodney French boul
Cowell C Hammett stock clk 216 Cottage h at Wareham
Cowell James (Lily) fixer h 349 Davis
Cowell Sarah A wid Wm res 287 Phillips av
Cowell Thomas (Ethel) weaver h 123 Mott
Cowell Wm died Nov 1 1923
Cowen Benjamin (Lillian) chauf 212 N Water h 1047 Dewey
Cowen Benjamin F carp 138 N Second h at Fairhaven
Cowen Cecilia E tchr S D Ottiwell sch 140 Shawmut av
Cowen Edson S ins solr 20 Market rm 12 h at Fairhaven

Hemingway Bros. Transportation Co.
FAST MOTOR TRUCKING SERVICE
Between BOSTON — NEW BEDFORD — FALL RIVER
MAIN OFFICE AND TERMINAL 17-19 SWIFT ST. Tel. 3638
BOSTON OFFICE 10 LEWIS ST. Tels. Richmond.4043-3452

CLARK & HERZOG Plumbing and Heating
Telephones 5783
Residence, 1549-2 and 6526-4 372 Cedar Street, New Bedford, Mass.

Cowen Edward F (Virginia F) elev opr 790 Pleasant h 1196 Pleasant
Cowen Emily wid James res 345 Union
Cowen George D elev opr 20 Market res at Fairhaven
Cowen Marshall L (Eliza) carp h 465 Chancery
Cowen Wm J (Mary) lab 140 Shawmut av
Cowing Clarence E tmstr Holmes whf h 269 Cedar
Cowing Clarence H (Myrtle) stmftr h 475 Chancery
Cowing Mary res 263 Pleasant
Cowing Obed S (Emma A D) uphol 559 Kempton h do
Cowing Sarah M cashr 759 Purchase res 269 Cedar
Cowles Helen librarian 505 Pleasant h at Fairhaven
Cowling Harold instr 30 Cannon h at Fairhaven
Cowling Hilda res 478 N Front
Cowling John spinner h 478 N Front
COX CHARLES H (Mary A) Genl Manager Steiger Dudgeon Co 185 Union h 112 Mill
Cox Dorothy clk res 464 Ashley boul
Cox Dorothy sec 791 Purchase res 33 Junior
Cox Eda res 30 Peckham
Cox Edward F (Aurora) fore 85 Water h 127 Perry
Cox Frederick A P (Harriet) eng 460 S Front h 33 Junior
Cox James mule spinner res 30 Peckham
Cox James F (Anne) weaver h 215 Query
Cox Jennie tel opr 57 N Second h at N Dartmouth
Cox John (Abbie) weaver h 16 Rochambeau
Cox Joseph (Sarah) opr h 221 Princeton
Cox Joseph A (Mary E) fixer h 464 Ashley boul
Cox Joseph F opr res 464 Ashley boul
Cox Owen J (Catherine) police sta 3 h 216 North
Cox Sophia res 30 Peckham
Cox Theresa winder tndr res 464 Ashley boul
Cox Ursula A opr res 464 Ashley boul
Cox Wm spinner h 30 Peckham
Coxen Charles H (Rebecca W) watchmn h 107 Chancery
COY JOHN S (Abbie) (Auto Selling & Supply Co) Garage Fairhaven Bridge Resides 214 Maple
Coy J Allen asst mgr 4 Popes Island res 214 Maple
Coy S Bates bkpr 4 Popes Island res 214 Maple
Coyle Bernard F (Aurore) overseer Wamsutta Mills res 38 Myrtle
Coyle James A curate St Lawrence R C Ch h 110 Summer
Coyle John (Sylvia) opr h 107 David
Coyle John E (Grace R) loomfixer h 276 Coggeshall
Coyle Joseph (Martha) clk h 257 Bates
Coyle Julia A 508 Pleasant bkpr res 297 Davis
Coyle Margaret wid James res 36 Dudley
Coyne Anna M Mrs 235 Myrtle
Coyne Charles A (Ann) clk 81 Front res Oak
Coyne Edmund J (Kathryn) clk Standard res 235 Myrtle
Coyne James W (Lillian B) hosemn Eng 10 h 440 Sawyer
Coyne John attendant res 67 Roosevelt
Coyne Joseph (Alice) rem to Fairhaven
Coyne Patrick J (Julia) beamer h 67 Roosevelt
Cozzens Annie E laundress res 8 Sears
Cozzens Annie S laundress 444 Bolton res 8 Sears
Crabe Charles W designer 232 Union h at Fairhaven
Crabtree Frank (Viola) (Richardson & Crabtree) 273 Cedar h do
Crabtree James A chauf res 1 Social
Crabtree J mach h 20 Cove
Crabtree Percy (Phyllis) mach h 23 Woodlawn
Crabtree Sylvester (Aldia) spinner h 526 Summer
Craft Irene opr res 21 Bonney
Craft James F (Catherine) police sta 1 h 21 Bonney
Craft James F jr (Bernardette) opr res 136 Nash rd
Craft John H (Mary) opr res 21 Bonney
Craft Mary E sten 163 Pleasant res 21 Bonney
Craft Wm H student res 21 Bonney
Cragin Meribah A wid Charles H h 57 Hill
Craig Alice M mus tchr public schs res 157 Chancery
Craig G Edmond mach res 157 Chancery
Craig Harold janitor 235 Union h 1749 Rodney French boul
Craig Helen clk 180 Union res 81 School
Craig Henry lab res 673 First
Craig Henry F (Ruth A) butler h 272 Middle
Craig James (Dorothy) weaver h 860 Brock av
Craig Jane winder res 81 School
Craig Jenet G wid Wm res 127 Mt Vernon
Craig John (Angelina) shipper h 328 Sawyer
Craig John B (Emily) baker h 1230 Acushnet av
Craig John E W (Annie E) stk clk 5 Cannon h 157 Chancery
Craig Marcelline res 360 Ashley boul
Craig Wm died Jan 24 1923
Craig Wm H (Helen) asst fore 2 Union h 81 School
Craig Wm H wharfinger h 81 School
Craig Wm L (Cornish & Craig) Clifford bldg 20 Market res at Fairhaven
Cram Bertha A Mrs clk Registry of Deeds h 39 Emerson
Cram Carl janitor 794 Purchase res 39 Emerson
Cram George D (Bertha A) asst probation officer Third District Court of Bristol h 39 Emerson
Cram James (Anne) fore h 191 Cove
Cramelo Geronimo (Guilhemina) opr h 400 Second
Cramer Agnes T Mrs lndry h 60 Elm
Cramer Wm A U S A res 60 Elm
CRANDON BROS (Philip H Jr and Frank P) Electrical Contractors and Delco Light Dealers 816 Kempton Tel 5619 See left top lines
CRANDON FRANK P (Althine) (Crandon Bros) 816 Kempton h at Acushnet Tel North Rochester 19-23 See left top lines
Crandon Mona tel opr 57 N Second h at N Dartmouth
CRANDON PHILIP H Jr (Crandon Bros) 816 Kempton h at N Dartmouth Tel 1557-3 See left top lines
Crane Bridget opr res 960 S Water
Crane Fred mach res 13 Willow
Crane Isabelle cloth insp res 13 Willow
Crane John (Mary) eng h 13 Willow
Crane John F bkpr res 27 Jenney
Crane Joseph (Alice) drillwkr h 346 Cottage
Crane Sarah bkpr 6 Masonic bldg h at Mattapoisett
Crane Thomas (Margaret) gardener h 27 Jenney
Crane Veronica cloth insp res 13 Willow
Craner Frank (Teresa) glasswkr h 329 S Second
Cranshaw Thomas second hd h 314 Davis
Cranshaw Wm E (Carrie) butcher h 152 Mill
Cranston Mary F wid Wm died Jan 16 1924
Cranston Wm W (Alice) sales 790 Purchase h 143 Wash
Crapo Albert A jr (Grace S) police sta 3 h 295 Pleasant
Crapo Alexander B (Alice M) h 361 Court
Crapo Charles H (Cora) chauf 73 N Water res at Fairhaven
CRAPO CLIFFORD PRESCOTT and BULLARD (William W and Henry H Crapo John H Clifford Oliver Prescott and John M Bullard) Counsellors-at-Law 6 Masonic bldg See Lawyers Department
Crapo Ella F wid Peter res 313 Chancery
Crapo Eugene G lab h 62 Durfee
Crapo George W driver 73 Chancery res 86 do
Crapo Grace L bkpr 18 N Water res 220 North
Crapo Harold W sales 739 Purchase res 291 Pope
Crapo Helen W wid Wm res 291 Pope
CRAPO HENRY H Pres U St Ry Co 814 Purchase and (Crapo Clifford Prescott & Bullard) Lawyer 6 Masonic bldg h 81 Hawthorn
Crapo Holder D (Sarah F) h 226 Arnold

KINYON'S COMMERCIAL SCHOOL
WILL FURNISH YOU OFFICE HELP FREE
DUFF BLDG., Cor. William and Pleasant Sts., NEW BEDFORD, MASS.

Frigidaire
Lighting Plants
Milking Machines
Water Systems
Electrical Appliances
Fixtures

CRANDON BROTHERS
Electrical Contractors DELCO Light Dealers
Phone 5619 Res. Tel's 1557-3 and North Rochester 19-23
816 Kempton Street New Bedford, Mass.

Crapo I Arthur (Mildred B) cotton broker 106 Middle h 388 Arnold
Crapo Lillie M Mrs died April 14 1923
Crapo Marion E res 295 Pleasant
Crapo Myrtle F clk 508 Pleasant res at Mattapoisett
Crapo Nancy B h 220 North
Crapo Oscar (Louise) archt 1428 Acushnet av h 117 Shaw
Crapo Thomas A (Eva A) sales 28 William h 313 Chancery
Crapo Walter E (Hattie M) (C H Holden & Co) res 26 Buttonwood
Crapo Willard H (Lamana) glassctr 125 N Water h 222 Myrtle
CRAPO WILLIAM W (Crapo Clifford Prescott & Bullard) Lawyer 6 Masonic bldg h 81 Hawthorn
Craveiro Manuel L (Mary) barber 345a Rivet res 18 Swift
Craven Joseph R (Sadie) opr h 28 Rockland
Craven Samuel (Amy) mach h 178 Hudson
Craven Susanna dom h 28 Rockland
Craven Tamar wid Mathew h 28 Rockland
Cravinho Isabelle wid Manuel h 16 Cotter
Cravinho Joseph H (Mary) barber h 15 Granfield
Cravo Manuel (Francelina) third hd h 296 Hemlock
Craw Annie E opr res 457 Sawyer
Craw Elizabeth warper tndr res 457 Sawyer
Craw Harold res 26 Maitland
Craw John F (Emily) clk 278 Kempton h 26 Maitland
Craw Leon B lab res 26 Maitland
Craw Sarah h 26 Maitland
Craw Wm B (Mary) opr h 457 Sawyer
Crawford Jennie C wid Leander res 202 Maxfield
Crawford John opr res 23 Brigham
Crawford Marion H C tchr Mt Pleasant sch res 87 Chestnut
Crawford Robert H (Sarah J) h 70 S Sixth
Crawford Robert H M (Matilda) drillmkr h 252 Field
Crawford Samuel (Mary) mach h 1264 Acushnet av
Cray Roger lab res 28 High
Gray Thomas res 28 High
Cree James (Mary) second hd h 196 Campbell
Cree James jr elect res 196 Campbell
Creed Ellen M wid Mark B h 44 Pearl
Cregedor Manuel R (Virginia) opr res 81 Davis
Cregedor Constancia opr res 81 Davis
Crementino Frank (Ermelinda) opr h 49 Phillips av
Crescent Athletic Club 949 Acushnet av
Crescent Bowling Alleys 947 Acushnet av
Crescent Tea & Butter Co Leo Pelletier mgr 1099 Acushnet av
Crespo Antone (Maria) rem to Portugal
Crespo Frank (Crespo & Crespo) 294 Coggeshall res 17 Holly
Crespo Joseph (Crespo & Crespo) res 17 Holly
Crespo & Crespo (Joseph and Frank) gros 294 Coggeshall
Crete Armand (Flora) opr h 540 N Front
Crete Azilda wid Damase weaver res 178 Ashley boul
Crevatas Nicholas (Agnes) speedr tndr h 46 Princeton
Crevier Alma res 299 Middle
Crevier Joseph (Selina) pntr h 905 Brock av
Crispi Americo (Mary) opr res 77 South
Crispie Frank (Marion) glasswkr h 285 Allen
Crispie ary N clk 634 Pleasant res 285 Allen
Crispo Joseph (Mary S) var h 2 Beetle ct
Critchley Ernest weaver res 258 Coffin av
Critchley Robert (Mary) weaver h 273 Weld
Croacher Anna W phys 325 Pelasant h do
CROACHER FRANK (Mary L) Manager Thos W Croacher Estate Leonard cor S Water h 2 Grove
Croacher James W glazier Leonard cor S Water res 325 Pleasant
Croacher Mazelle bkpr 384 S Water res 2 Grove
Croacher Susan A wid Thomas W h 325 Pleasant
Croacher Thomas (Mary) mgr Leonard cor S Water h 55 S Sixth
CROACHER THOMAS W ESTATE (Frank Croacher Executor) Lumber and Hardware Leonard cor S Water Tel 1950 See left top lines
Croasdale Mary J wid Wm died Aug 9 1923
Croasdale Thomas (Ada) barber 891 Brock av h 93 Calumet
Crochetiere Marie P wid Moses res 342 Ashley boul
Crocker Adelbert (Elizabeth) plmbr 46 Wing h 521 Purchase
Crocker Charles B (Susie P) carp h 2405 Acushnet av
Crocker Edith fore lady res 452 Pleasant
Crocker Edythe seam 35 Commercial res 452 Pleasant
Crocker Evans S (Elizabeth) hlpr 55 N Water h 35 McGurk
Crocker Herbert A (Ella) lab h 217 Smith
Crocker Josiah A res 142 Merrimac
Crocker Myrtle clk 838 Purchase res 452 Pleasant
Crocker Stanley P (Marie F) chauf 201 Union h 49 Emerson
Crocker Thatcher B (Hattie G) chief eng H of C h 96 Chestnut
Crocker Wm H (Hannah) collr 693 Purchase h 189 Campbell
Crocker Wm H (Evelyn G) mgr 46 Parker h 218 Summer
Crockett Martha Mrs res 1228 Pleasant
Croft Mary A wid John died April 26 1923
Croisetiere Floremond A (Anna M) mlnr 1009 Acushnet av h 134 Ashley boul
Crombleholm James (Sarah A) opr h 101 Rodney
Crombleholm Wm (Margarite) opr h rear 226 State
Crompton Alice opr h 19 Matthew
Crompton Bertha cloth insp res 19 Bannister
Crompton Elizabeth opr h 65 Howard
Crompton Elizabeth Mrs h 19 Bannister
Crompton Emily K bkpr First Nat Bank res 609 Brock av
Crompton Eugene H (Marion B) com trav h 143 Hillman
Crompton Fred weaver res 1805 Rodney French boul
Crompton George I (Jennie E) N B Brass Foundry rear 42 Front h 88 Trinity
Crompton John res 1805 Rodney French boul
Crompton John J (Annie) gro 105 Clark h 103 do
Crompton Joseph joiner res 19 Bannister
Crompton Louis (Minnie) tmstr h 1805 Rodney French boul
Crompton Mary wid Wm res 83 Glennon
Crompton Mary J wid John h 148 Mt Pleasant
Crompton Morris H (Elizabeth M) instr N B Textile sch h 148 Mt Pleasant
Crompton Robert (Elizabeth A) auto accessories h 609 Brock av
Crompton Seymour mach res 88 W Trinity
Cronin Alice opr h 11 Dudley
Cronin Archie W opr res 286 Palmer
Cronin Arthur J (Hattie) restr Acushnet av h 184 Central
Cronin Daniel died April 20 1924
Cronin Edward L (Harriet J G) h 8 Maple
Cronin George F instr 30 Cannon h 147 Cottage
Cronin John L linemn U St Ry Co h 11 Dudley
Cronin Joseph A (Elizabeth L) h 240 Maple
Cronin Joseph P mfr 125 Middle h 17 Harrison
Cronin Julia A insp res 99½ Linden
Cronin Katherine res 11 Dudley
Cronin Lawrence (Nellie A) R R eng h 140 Clark
Crook Albert spinner res 133 Bonney
Crook Arthur R (May) mgr 719 Brock av h 73 Capital

JONATHAN HANDY CO.
28-30 WILLIAM STREET
Tel. 327
IRON AND STEEL
HEAVY HARDWARE
BLACKSMITH SUPPLIES

STAR STORE
NEW BEDFORD
Phone 14
Rugs and Draperies

Crook Catherine clk 117 Fair res do
Crook Elizabeth opr res 133 Bonney
Crook Harvey (Mary) second hd 494 S Front h 9 Cleveland
Crook James E (Lillian) chauf 261 S Water h 42 Page
Crook James E jr (Lillian) h 42 Page
Crook John J D opr h 38 Rochambeau
Crook Joseph (Alice) weaver h 856 Brock av
Crook Mabel Mrs h 133 Bonney
Crook Martha wid Thomas died Dec 31 1924
Crook Mary A hkpr 103 S Sixth
Crook Richard (Emma) opr res 38 Rochambeau
Crook Richard trucker h 28 Cleveland
Crook Samuel plmbr res 84 Adams
Crook Thomas (Beatrice) sales 1663 Purchase h 93 Hemlock
Crook Thomas (Alice) second hd 65 Cove h 84 Adams
Crook Wm (Margaret) weaver h 28 Cleveland
Crook Wm H h 103 S Sixth
Crooks Charles W (Gertrude) eng h 106 High
Crooks Ernest wirewkr res 242 Davis
Crooks George (Mary A) spinner h 594 Coggeshall
Crooks Harold wirewkr res 242 Davis
Crooks Thomas (Annie) second hd h 242 Davis
Cropper Ashworth (Priscilla) tchr piano h 180 Bullock
Cropper Elsie winder res 180 Bullock
Cropper Frederick (Mary) weaver h 12 Cleveland
Cropper Samuel (Eliza) spinner h 188 Myrtle
Crosby Alice M Mrs res 78 Mt Vernon
Crosby Charles E (Susan A) contr h 78 Mt Vernon
Crosby Edgar B (Addie S) supt 6 S Second h 88 Rotch
Crosby Edgar C (Winifred D) clk 750 Belleville av h 104 Hazard
Crosby Edna clk 790 Purchase res 88 Rotch
Crosby Ethel clk 24 Purchase res 88 Rotch
Crosby Herbert H loomfixer res 172 Aquidneck
Crosby Lottie S opr h 43 Mill
Crosby Mabel M res 88 Rotch
Crosby Marion weaver res 172 Aquidneck
Crosby Reginald B millwkr res 88 Rotch
Crosby Walter H (Alice) carp h 682 Kempton
Croshere Austin B (Gladys D) circulation mgr Standard h 26 Jenny Lind
Croshere Bernice E phys asst 7 N Sixth res 50 Tremont
Croshere Charles A (Bertha S) pntr 38 Elm h 50 Tremont
Cross Albert (Elizabeth A) (Barrett & Cross) h 197 Belleville rd
Cross Albert meat ctr 874 Purchase h 497 Sawyer
Cross Edmund B (Louise A) pres 66 William h 285 Allen
Cross Elsie hrdrsr res 157 Reynolds
Cross James res 1 Social
Cross James W treas 66 William h at Fall River
Cross John (Jennie) loomfixer h 286 Davis
Cross Louis millwkr res 989 County
Cross Nora waitress 83½ William res 19 N Sixth
Cross Robert pipe ftr res 157 Reynolds
Cross Samuel B (Margaret D) mach h 10 Lucas
Cross Thomas (Agnes) blksmith h 157 Reynolds
Cross Thomas jr (Charlotte) drillmkr h 411 Rivet
Cross Thomas S (Alice) frt clk 590 Acushnet av h 483 Cedar Grove
Cross Wm (Mary) plmbr h 23 Bannister
Cross W B (Elsie) h 989 County
Cross see LaCroix
Crossdale Sarah res 60 Salisbury
Crossland Evelyn res 156 Myrtle
Crossland Thomas (Alice) second hd h 156 Myrtle
Crossley Albert (Betsey) h 1034 Phillips rd
Crossley Albert mule spinner h 24 Valentine
Crossley Alfred (Annie) ldgh 1293 Acushnet av h do
Crossley Anna L wid John h 7 Reynolds
Crossley Charles barber 1934 Purchase res 77 Hathaway
Crossley Charles (Mary) opr h 19 Morton ct
Crossley Chester stmftr res 7 Reynolds
Crossley Douglass (Christina) weaver h 3 Stanton ct
Crossley Ella weaver res 1293 Acushnet av
Crossley Emmanuel (Catherine) opr h 28 Rodney French boul
Crossley Ernest M quiller res 66 Valentine
Crossley Frank (Lucy J) weaver h 284 Acushnet av
Crossley Frank (Charlotte A) h 24 Valentine
Crossley Fred (Eliza) clk 200 Union and var 490 N Front h 489 do
Crossley Harry (Mabel) pntr h 623 S Water
Crossley Herbert (Mabel) second hd h 303 Tinkham
Crossley John F (Millicent) stmftr 125 N Water res 7 Reynolds
Crossley Millicent opr res 7 Reynolds
Crossley Sarah weaver h 77 Hathaway
Crossley Sarah A weaver res 1293 Acushnet av
Crossley Thomas E (Martha) spinner h 66 Valentine
Crossman Edgar L county treas died July 6 1924
Crossman Henry H (Mae S) clk 214 S Water h 15 Eighth
Crossman House (James H Lovering) ldgh 232 N Second
Crosson James (Mary E) mach h 140 Clark
Crosson John J opr res 140 Clark
Crosson Raymond E res 140 Clark
CROTEAU CALIXTE M (Mabel) (New Bedford Cast Stone Block Co) 249 Shawmut av h 129 Clark
Croteau Wilfred appr 19 County res 83 Ruth
Crothers George V P (Anna) millinery 937 Purchase h 867 Rockdale av
Crothers John W (Anna) buyer 180 Union res 9 Richmond
Crovello Elian (Mary) opr h 25 Stowell
Crowe Edward J mech res 127 Sycamore
Crowe Eliza res 84 Court
Crowe George J res 127 Sycamore
Crowe James J (Margaret M) janitor Thompson st sch h 685 Cottage
Crowe John H clk res 127 Sycamore
Crowe Michael A (Alice G) lab h 127 Sycamore
Crowe Sarah E hkpr res 27 Sherman
Crowe Wm R clk res 127 Sycamore
CROWELL ALLAN W (Ethel G) (The Print Shop) 8 S Sixth Tel 5460 Resides 20 Seventh Tel 2455
CROWELL ARUNA B (Edith F) Pictures and Picture Frames 444 Pleasant Tel 2726 h at Fairhaven See Pictures & Frames Department
Crowell Charles (6 Harmony) died Mar 19 1923
Crowell Charles S (Erminie) carp h 172 Myrtle
Crowell Elizabeth res 187 Chancery
Crowell Elizabeth N res 20 Seventh
Crowell Ernest H (Anna) U S life saving service h 119 Reynolds
Crowell Helen W wid Stephen h 20 Seventh
Crowell Howard G mgr 444 Pleasant h at Fairhaven
Crowell James boilermkr 85 S Water r 1042 Purchase
Crowell James res 21 Social
Crowell Joseph F (Thurza) second hd h 21 Social
Crowell John R (Alice M) mgr 100 Tarkiln Hill rd h 157 Bates
Crowell Lawrence J master mech h 428 Chancery
Crowell Mary H res 21 Social
Crowell Theodore P (Emma) sailmkr 35 Commercial h 187 Chancery
Crowley Dennis J (Elizabeth) clk h 12 Lindsey
Crowley Elizabeth C wid John res 152 North
Crowley Ellen E res 246 Hillman

ALDEGE CHAUSSE FUNERAL DIRECTOR AND EMBALMER
Private Ambulance Service Tel. 1400

The Fashion Furrier FURS MADE TO ORDER
FUR STORAGE CLEANING DYEING AND REPAIRING
762 Purchase St., Bristol Bldg. New Bedford, Mass. Phone 4681

Crowley Francis W (Frances) mgr 693 Purchase h 425 Court
Crowley Helen L tchr J Swift sch h 252 Chestnut
Crowley Jeremiah (Elizabeth) barber 6 Mechanics la h 16 Studley
Crowley John (Helen) h 8 Calumet
Crowley John died Mar 14 1924
Crowley John C (Gertrude) teleg res 508 Cottage
Crowley John F (Lena E) clk h 197 Cedar
Crowley John J fore 158 Bullard res 65 Walden
Crowley John S (Helen A) tea and coffee 1060 S Water h 8 Calumet
Crowley Joseph E (Angela V) checker h 38 Jenny
Crowley Joseph L (Katherine T) chauf Eng 7 h 252 Chestnut
Crowley Loretta A cashr 185 Union h at Fairhaven
Crowley Margaret wid James res 450 Acushnet av
Crowley Nellie wid John h 4 Warwick
Crowley Patrick H mason res 112 Clark
Crowley Paul M opr res 252 Chestnut
Crowley Robert E res 12 Lindsey
CROWLEY ROBERT E (Aldrec Motor Accessories Co) 416 Acushnet av h at Fairhaven
Crowley Thomas waiter res 77 N Second
Crowley Timothy adv solicitor 575 Pleasant res 245 Acushnet av
Crowley Timothy J custodian T A Greene sch h 245 Acushnet av
Crowley Timothy P h 245 Acushnet av
Crowley Wm lndrymn 132 Rockdale av res 12 Lindsey
Crown Confectionery Co (George and Nicholas Callis Christ Kougias) 750 Purchase
Crowther Alfred (Alice) baker h 221 Myrtle
Crowther Catherine cook 22 Sears ct res 114 Liberty
Crowther Fred (Laura N) car insp h 105 DeWolf
Crowther John (Elizabeth A) opr h 89 Austin
Crowther Wm (Lily) janitor h 531 N Front
Crowther Wm H (Catherine) janitor 1 Bridge sq h 531 N Front
Croxtall Louis R chauf 9 William h at Fairhaven
Crumley Francis V (Bertha) loomfixer h 68 Grape
Crumley James elect 1033 S Water res 68 Grape
Cruiz Joseph L h 1185 Cove rd
Cruse Catherine wid Wm res 75 Willis
Cruse Daniel clk res 75 Willis
Cruz Albert (Mary) opr res 63 School
Cruz Albert (Mary) opr h 153 Blackmer
Cruz Albino (Lavinia) (Moura & Cruz) 43 Rivet h 591 First
Cruz Amelia Mrs h 29 Hillman
Cruz Antone res 242 S Front
Cruz Antone D (Adeline) weaver h 120 Division
Cruz Antonio mariner h 2 Griffin
Cruz Arthur (Mary) opr h 46 Scott
Cruz August lab res 4 Griffin
Cruz Augustino (Paulina) opr h 8 Beetle
Cruz Augusto (America) opr h 171 Belleville av
Cruz Benjamin tailor 405 S Water h do
Cruz Etelvina A wid Manuel G tailoress h 107 S Sixth
Cruz Frances Mrs h 242 S Front
Cruz Frank (Mary) opr h 10 Winsor
Cruz Frank (Anna) opr h 208 Acushnet av
Cruz Joaquin jr opr res 1179 Brock av
Cruz Joseph (Mary) lab h 503 S Second
Cruz Joseph (Jacintha) mariner h 603 S Water
Cruz Joseph F clk 256 Acushnet av res 203 Purchase
Cruz Joseph L (Mary) fishermn h 1185 Brock av
Cruz Manuel (Rose) fishermn h 319 S Front
Cruz Mary Mrs res 58 James
Cruz Mary G h 107 S Sixth
Cruz Peter res 17 Cannon
Cruz Peter (Marion) cook h 6 Griffin
Cryer David D (Harriet) mason h 192 Belleville rd
Cryer Edward carp res 192 Belleville rd
Cryer James (Florence) carp 259 Eugenia h do
Cryer John h 315 Summer
Cryer Martha winder 63 Union res 192 Belleville
Cuba Frank A (Bertha) glass decorator h 56 Bourne
Cuddy Arthur E elect res 190 Rodney French boul
Cuddy Thomas (Frances M) lab h 190 Rodney French boul
Cudish Esther clk 838 Purchase res 283 County
Cudish Samuel (Bessie) pntr h 283 County
Cuerido Manuel res 9 Abbott
Cuillies Margaret weaver res 341 Coffin av
Culhane James R (Hannah) rpr 1 Harrison res 62 Ward
Culhane Julia S sten res 209 Summer
Culhane Laura bkpr 235 Union res 299 Summer
Culhane Margaret E wid Michael J h 299 Summer
Cullen Frank died April 21 1923
Cullen Gertrude M Mrs h 178 Reynolds
Cullen Joseph H (Alice A) carp h 121 Willis
Cullins Herbert L opr h 499 Purchase
Cummings Albert (Margerie) fore h 128 Purchase
Cummings Alice supervisor St Luke's Hospital res do
Cummings Assn Hall 106 Union
Cummings Benjamin (Cummings & Cummings) 98 William and garage 177 Ash h 411 County
Cummings Building 96 William
Cummings Charles (Margaret A) firemn h 15 Bonney
Cummings Charles C (Ruth H) chauf h 7 Sears
Cummings Elmer J (Hannah) stmftr h 613 Summer
Cummings Frank A (Rokane) h 52 Ash
Cummings Frank A (Katherine S) agt 406 Acushnet av res at Fairhaven
Cummings Henry F (Brooks & Co) 12 William h at Fairhaven
Cummings James J A (Mary) firemn high sch h 24 Juniper
Cummings Lillian res 411 County
Cummings Louise S h 8 Maple
Cummings Marie E buyer 180 Union res 387 Arnold
Cummings Millinery Co Laura Prevost mgr 758 Purchase rm 3
Cummings Robert clk 862 Purchase res 542 County
Cummings Rose wid Peter h 346 Cedar Grove
Cummings Ruth H clk 185 Union res 7 Sears
Cummings Thomas H lab h rear 93 Bedford
Cummings Walter opr res 15 Bonney
CUMMINGS & CUMMINGS (Benjamin Cummings, Edward D Baker and Arthur M Chase) Grocers 98 to 104 William Tel 561
Cummins Albert F (Martha H) chemist Morse Twist Drill h 291 Arnold
Cummiskey Mary wid Thomas h 106 Hemlock
Cummiskey see Comisky
Cummisky John (Catherine A) opr h 68 Jouvett
Cundall Charles D druggist 86 Dartmouth h 66 Clinton
Cunha Alfred (Dias & Cunha) 865 S Water res 42 Thompson
Cunha Alfred (Albertina) opr h 191 Bonney
Cunha Antone (Annie) opr h 531 First
Cunha Antone (Rosa) opr h 14 Cotter
Cunha Antone P (Julia) opr h 97 Acushnet av
Cunha Antonio J (Mary) opr h 124 County
Cunha Arnold (Maria) opr 124 County
Cunha Arthur died Sept 16 1923
Cunha Augusto (Mary) opr h 61 Phillips av
Cunha Bernard (Mary) opr h 373 S Second
Cunha Edna tel opr St Luke's Hospital res 36 Walnut
Cunha Edward lab h 19 Winsor
Cunha Frank (Mary) opr h 30 Juniper
Cunha Fred (Angela) h 97 Sydney
Cunha George E appr 125 N Water res 46 Summer
Cunha Isabella wid Arthur h 157 Davis
Cunha Jack (Amanda) barber h 194 Blackmer
Cunha Joaquim (Antonia) designer h 191 Cove
Cunha John (Jennie) barber 90 Allen h 281 do

MICHAUD & DUPRE
Clothiers and Furnishers — Dealers in Uniforms
956 ACUSHNET AVE. — PHONE 1818

WALSH & CO.
CONTRACTORS AND BUILDERS
Room 307 OLYMPIA BUILDING NEW BEDFORD, MASS.

Cunha John (Florence) opr res 92 Thompson
Cunha John (Maria) opr h 13 Cotter
Cunha John (Joaquina) opr h 63 Roosevelt
Cunha John (Rosa) opr h 125 Rivet
Cunha John (Anna) weaver h 1 Mulberry
Cunha John res 139 County
Cunha John F (Alice) janitor Municipal bldg h 37 Hickory
Cunha John S (Elsie) lab h 163 Field
Cunha Jose opr res 139 County
Cunha Joseph driver 668 Purchase h at Fairhaven
Cunha Joseph (Alice) opr res 190 Bonney
Cunha Lauretta Mrs died June 4 1923
Cunha Lila B Mrs h 206 Dartmouth
Cunha Manuel (Maria) opr res 35 Thompson
Cunha Manuel mason h 216 Hudson
Cunha Manuel (Josephine) opr res 92 Thompson
Cunha Manuel (Elizabeth) paper ctr 204 Court h 46 Summer
Cunha Margie Mrs h rear 1179 Cove rd
Cunha Mary Mrs opr h 103 Acushnet av
Cunha Mary Mrs opr res 116 Dartmouth
Cunha Rosie Mrs h 190 Bonney
Cunha Walter B (Ella) sales 984 Purchase h 72 Spruce
Cuniff Edward A (Elizabeth) inventor h 280 Hillman
Cunliffe George (Rosanna) weaver h 154 Bullock
Cunliffe Harold (Agnes) opr h 28 Cleveland
Cunliffe Herbert (Edith) opr res 28 Cleveland
Cunliffe Sarah Mrs opr h 159 Frederick
Cunliffe Walter W (Mary A) mgr h 242 Pleasant
Cunniff George K meter setter 693 Purchase res 161 Newton
Cunniff John H (Bridget E) lab h 46 Hill
Cunniff John M film opr 116 Elm h at Fairhaven
Cunniff Mary clk 180 Union res 161 Newton
CUNNIFF THOMAS A (Gertrude A) Attorney-at-Law Room 9 Samuel Bldg 488 Pleasant h 78 Willow
Cunniff Thomas P (Elizabeth T) lab h 161 Newton
Cunniff Wm J shoewkr res 161 Newton
Cunniff see Conniff and Cuniff
CUNNINGHAM ALBERT P (Maude A) Cashier Safe Deposit National Bank 604 Pleasant h 512 Union
Cunningham Annie M acct 247 Shawmut av res 204 James
Cunningham Arthur A clk 95 William res 12 McMurray ct
Cunningham Arthur J (Hazela) clk City Pier No 4 h 149 Cottage
Cunningham Belle wid John P h 204 James
Cunningham Charles A (Alice M) sales 984 Purchase h 982 Pleasant
Cunningham Doris J registrar 508 Pleasant rm 202 and mus tchr 64 Willis h do
Cunningham George (Margaret) rem to Fall River
Cunningham George opr res 12 McMurray ct
Cunningham George W (Susan) ice cream mkr 561 Pleasant h 186 Chancery
Cunningham George W jr chauf res 186 Chancery
Cunningham Grace clk 180 Union res 44 Sycamore
Cunningham Grace F res 355 Arnold
Cunningham Harold C (Georgianna) plmbr 46 Wing h 38 Beach
Cunningham Henry D (Catherine) opr 605 E French av h 112 Cove
Cunningham John J (Annie L) carrier P O h 23 Wash
Cunningham John J sales res 76 Willow
Cunningham John J jr clk 163 Pleasant res 23 Washington
Cunningham John W (Annie) real est h 76 Willow
Cunningham Joseph (Mary) teleg opr h 496 Summer
Cunningham Mae P tchr Acushnet av sch res 57 Campbell
Cunningham Lena wid Hugh opr h 51 Babbitt
Cunningham Margaret Mrs h 12 McMurray ct
Cunningham Mary E clk 790 Purchase res 76 Willow
Cunningham Mary E tchr Thompson st sch res 33 Plymouth
Cunningham Mary J Mrs h 33 Plymouth
Cunningham Milton R (Florence) clk P O h 138 Hillman
Cunningham Shirley E (Lilley E) eng 94 Kilburn h 64 Willis
Cunningham Teresa clk 628 Pleasant rm 4 res 12 McMurray ct
Cunningham Wallace E (Georgianna) stmftr 46 Wing res 231 North
Cunningham Wallace E (Annie G) mach h 37 Bonney
Cunningham Wm B (Lydia) stmftr h 355 Arnold
Cunningham Wm M boss comber res 76 Willow
Cure Elzear (Anna) tmstr h 38 Rodney French boul
Curhan Aaron (Ethel) prov 363 Rivet h 26 Allen
Curhan Sarah wid Lewis res 26 Allen
Curivan Alice shoewkr res 127 Sycamore
Curley Kettie Mrs res 491 Purchase
Curran Frank (Elizabeth) watchmn U St Ry Co Popes Island h 177 Weld
Curran Henry F safes 1260 Purchase res 24 Sycamore
Curran James J died Nov 27 1923
Curran Matthew J (Catherine) contr 86 Water & M J Curran exp 147 Front h 67 Willis
Curran M J (Matthew J Curran) exp 147 Front
Curran Vernon F (Ida) grinder h 81 Beech
Curran Wm (Mary) opr h 1942 Purchase
Currie Allen B (Laura A) cond U St Ry Co h 464 Summer
Currier Joseph S (Yvonne) opr res 214 Bates
Curry Antone (Curry & Taylor) 110 S Second h 7 Franklin
Curry Elizabeth res 185 County
Curry Frank (Mary) (Sylvia & Curry) 429 Belleville av h 104 Davis
Curry George F died Feb 11 1923
Curry George F jr (Hattie L) pharm 44 Brigham h 773 Rockdale av
Curry Harold hlpr 46 Foster res 149 Elm
Curry Hilda res 149 Elm
Curry James E mach res 343 Purchase
Curry John T (Ellen) carrier P O h 342 Orchard
Curry John T jr appr res 342 Orchard
Curry Joseph (Mary) dry gds h 245 Church
Curry Joseph P (Ida) mgr res 85 Purchase h 1248 Rockdale av
Curry Jules P fore r 85 Purchase h 1248 Rockdale av
Curry Martin J (Agnes) mach h 146 Pleasant
Curry Mary opr res 128 Bonney
Curry Mary opr res 185 County
Curry Mary Mrs h 185 County
Curry Mary A wid George F res 773 Rockdale av
Curry Matthew (Mary E) florists asst 136 Court h 149 Elm
Curry Richard (Rachael) lab h 1283 Bonney
Curry Robert J (Annie) city pntr h 111 Grinnell
Curry Rose E Mrs insp res 4 Warwick
Curry Walter F stdent res 342 Orchard
Curry Wm (Harriet H) clk h 343 Purchase
Curry Wm (Ellen) mach h 857½ First
Curry Wm opr res 149 Elm
Curry Wm J student res 773 Rockdale av
Curry & Taylor (Antone Curry Joseph Taylor) dry gds 110 Second
Curtis Amy Mrs laund res 1028 Pleasant
Curtis Daniel H loomfixer res 304 Summer
Curtis Daniel J (Mary A) cotton classer 35 Coffin av h 304 Summer
Curtis Edgar F (Elizabeth) overseer 686 Belleville av h 29 Soule

WILLIAM ROBERTS, 1460 Acushnet Av.
BUILDERS' HARDWARE, PAINTS, VARNISHES
SPORTING GOODS VULCANIZING REPAIRS

LINCOLN Ford FORDSON
Pearl and Purchase Streets
HEADQUARTERS MOTOR SALES COMPANY
Telephone 8100

Curtis Edmund A clk 231 Union res 163 Clinton
Curtis Frank A (Mary C) clk Ry M S h 25 Arch
Curtis Henry (Sophie A) chauf h 163 Clinton
Curtis Henry E (Grace L) copperwkr h 553 Summer
Curtis Laura F fore res 109 Newton
Curtis Leonard O jr clk res 109 Newton
Curtis Mildred clk 596 Pleasant h at Mattapoisett
Curtis Myton A (Matilda) speeder tndr h 100 Mott
Curtis Ogarita died Dec 1922
Curtis Raymond E sub carrier res 109 Newton
Curtis Ruth clk res 109 Newton
Curtis Walter A (Marion H) treas 967 Purchase h 40 Ocean
Curylo Stanislaw (Helen) opr h 27 Robeson
Cushing Bldg 586-588 Pleasant
Cushing Charles F (Annie C) res 411 Union
CUSHING C F & SON Leather Goods and Trunks 586 Pleasant Tel 2709
Cushing Ellsworth S bkpr 25 Union res 81 Rounds
Cushing George H (Louise R) (C F Cushing & Son) h 411 Union
CUSHING J CO Seth J Reed Mgr Hay Grain Flour Feed 100 S Water Tel 898 See Hay and Grain Department
Cushing Louise R res 411 Union
Cushing Mabela wid Joseph B h 57 Hillman
Cushing Wm S (Mary F) police sta 1 h 81 Rounds
Cushing & Boucher (Romuald Boucher) shoes 852 Purchase
Cushman Archie G (Bessie M) mtrmn U St Ry Co h 106 Durfee
Cushman Barker H (Annie R) (Textile Fruit & Produce Co) 93 Union h 658 Kempton
CUSHMAN BROS (Clarence Cushman) Grocers 417 Purchase Tel 580 and 726 Kempton Tel 1349
Cushman Clarence (Hannah) (Cushman Bros) h 51 Russell
Cushman Eleanor res 144 Hawthorn
Cushman Everett M supt 1607 Rodney French boul h at S Dartmouth
Cushman Frances R wid Henry W h 322 Arnold
Cushman Francis clk res 322 Arnold
Cushman Herbert E died Dec 27 1923
Cushman Joanna H wid Wm H h 75 Campbell
Cushman Sarah res 144 Hawthorn
Cushman Wm A clk 163 Pleasant res 75 Campbell
Cusick Michael fore 27 William h at Fall River
Cusky Helen hkpr res 1089 Purchase
Cussell Maurice H (Minnie) clk 962 Purchase h 119 South
Cusson Antonio opr h 188 Collette
Cusson Edmond (Jane) opr h 64 Hicks
Cusson Edward (Emma) loomfixer h 34 Bentley
Cusson Hector (Delvina) weaver h 150 Phillips av
Cusson Leocadie h 531 Purchase
Cusson Melina opr res 487 N Front
Cusson Melina h 64 Hicks
Cusson Xavier (Palmar) opr h 487 N Front
Cusson Yvonne res 543 Coggeshall
Cut Price Auto Supply Co of New Bedford Inc Julius A Horvitz pres Jacob A Horvitz treas Sadye J Horvitz sec 678-684 Pleasant
Cuthbertson Alice M Mrs (Spencer Corset Shop) 294 Union h do
Cutler Arthur (Elizabeth) weaver h 174 Central
Cutler Elsie opr res 174 Central
Cutler Henry J (Julia) (Acushnet Loan Co) and prntr 152 Union h 680 do
Cutler Julia H dry gds 1248 Acushnet av h 680 Union
Cutting John W (Mary E) car insp h 9 Murray ct
Cutts Albert (Clara) mech h 344 Davis
Cuvilje Alice J dom res 10 W High
Cuvilje Oswald opr res 335 Kempton
Cuvilje Robert elect 339 Purchase res 303 Middle
Cuvilje Sarah J Mrs h 303 Middle
Cyclone Block 260-262 Coggeshall
Cygan Frank (Nellie) weaver h 40 Woodlawn
Cygan John (Julia) opr h 112 County
Cygan Joseph lab res 837 Acushnet av
Cygan Josephine clk res 40 Woodlawn
Cypress Mary A wid Robert W died Oct 20 1923
Cyr Alexis (Blanche) driver 229 Coffin av h 402 Sawyer
Cyr Clovie N adv solr 101 Kenyon res 88 Whitman
Cyr Delia opr res 161 Deane
Cyr Joseph (Blanche) opr h 92 County
Cyr Joseph (Helen) carp res 113 Kempton
Cyr Joseph (Flavian) lab h 161 Deane
Cyr Joseph M (Emma) eng h 571 Cottage
Cyr Julie h 64 Tallman
Cyr Laura wid Joseph h 64 Tallman
Cyr Leonard (Emma) carp h 159 Tinkham
Cyr Lionel H plmbr res 92 County
Cyr Lucian H opr res 92 County
Cyr Lucien (Mary) opr h 600 S Second
Cyr Melvina opr h 815 First
Cyr Rene G opr res 92 County
Cyr Rosanna wid Magloire drsmkr h 115 Nash rd
Cyr Severine res 64 Tallman
Cyr Silva J opr res 92 County
Cyran Joseph (Mary) opr h 29 Ashley
Czaban Andrew res 8 Viall
Czironotr Peter (Julia) loomfixer h 189 Hathaway
Czaban Jan (Maria) weaver h 8 Viall
Czachorowski Bronislaw (Czalwa) wvr h 266 Nash rd
Czaplicki Frank (Carrie) fishermn h 58 Washburn
Czarnecki Anthony (Regina) opr h 118 Nash rd
Czarnecki Luvik (Alexandrina) weaver h 173 Princeton
Czarnecki Regina Mrs clk 185 Union h 268 Bates
Czepan Joseph (Katie) opr h 159 Cedar Grove
Czubek John (Stella) baker h 149 N Front
Dabarowski Alexander (Helen) changer-over h 56 Jouvett
Dabarowski Ignacy (Helen) opr h 84 Jouvett
D'Abreau Joas (Alvina) opr h 15 Circuit
Dabrowski Kazimir (Mary) opr h 19 Hicks
Dabrowski Stephen W clk 1382 Purchase r 19 Hicks
Dabrowski Victor J (Bronislawa) var 20 Austin h do
DaCosta Antonio barber 506 S Water h at Acushnet
DaCosta Jose (Mary) opr h 11 Nye
DaCoste Elisa L opr h 76 Acushnet av
Dadas George mgr 1183a Acushnet av res Purchase
Dade Donald S (Doris K) phys 160 Cedar h do
Dade Isaiah C (Margaret) lawyer 791 Purchase rm 4 h 158 Cedar
Dade Julia wid John res 158 Cedar
Dade Margaret A tchr Community Centers sch res 158 Cedar
Daffinee Alexander J clk 230 Union res 483 do
Daffinee Florence clk 295 Phillips av res 92 Campbell
Daffinee Harris J (Elizabeth) shipper h 483 Union
Daffinee Jane B supervisor 57 N Second r 483 Union
Daffinee John B (Jennie) asst fore Standard h 92 Campbell
Daffinee Menoah (Florence) comp Standard h 4 Jenny Lind
Daffinee see Dauphinaise
Dafgard Frank W (Annie) fore 508 Pleasant rm 208 res 83 Tremont
Dafgard John (Anna) chauf h 212 Court
Dagenais Oscar (Mary A) rubberwkr h 810 Belleville av
Dagesse Aldege opr res 342 Ashley boul
Dagesse Arcade (Emma) gro 241 Ashley boul h 243 do
Dagesse Arsene opr res 342 Ashley boul
Dagesse Arthur (Azealia carp h 166 Hatch
Dagesse Henry lather h 342 Ashley boul
Dagesse Louise opr res 342 Ashley boul

KING & CO. Electrical Contractors
FIXTURES—RADIO—WIRING—Wholesale and Retail
Phone 2693 1051 ACUSHNET AVENUE

PAISLER & WILLIS Masons' and Builders' Supplies
Lime, Brick and Cement
160 NORTH WATER STREET Tels. 181 & 7125 NEW BEDFORD, MASS.

Daggett Eugene F (Rhoda) contr 328 Hawthorn h 33 Mellon
D'Aguiar Genevieve winder res 499 Bolton
Dahdah Tafaha Mrs opr res 934 Pleasant
Daher Thomas (Eva) opr h 37 Maxfield
Dahill Block 1826-1840 Purchase
DAHILL EDWARD F (Rose) (Edward F Dahill jr & Co) 1828 Purchase Chief Fire Dept Office Central Fire Station h 11 Robeson
Dahill Edward F jr & Co (Edward F and Harold A Dahill) shoe findings 1828 Purchase
Dahill Hall 1826 Purchase
Dahill Harold A (Edward F Dahill jr & Co) res 11 Robeson
Dahill Margaret E wid Maurice C h 27 Bullock
Dahill Mary A died July 20 1923
Dahl Ardra A Mrs bkpr 231 Union h 68 North
Dahl Mary A opr res 121 Austin
Dahl Matilda Mrs h 121 Austin
Dahoney Edward J appr res 15 Grape
Dahoney Michael (Mary) gardener h 15 Grape
Dahoney Thomas (Mary H) police sta 3 h 130 Bedford
Dahoney Thomas G appr Mercury res 15 Grape
Dahoney see Dohoney and Dehoney
Daigle Andrew (Margaret) opr h 90 Whitman
Daigle Augustin (Henrietta) lab h 172 Belleville rd
Daigle Edward opr res 80 Hope
Daigle Emily opr res 172 Belleville rd
Daigle Fidele A (Alminor) rubberwkr h 80 Hope
Daigle Frank opr res 172 Belleville rd
Daigle John opr res 172 Belleville rd
Daigle Nora spinner res 172 Belleville rd
Dagneau Joseph N (Mary A) barber h 83 Robeson
Daigneault Adelard (Albina) doffer h 1052 Dewey
Daigneault Delia spinner res 32 Brook
Daigneault Hervey opr res 1052 Dewey
Daigneault Joseph (Mary C) opr h 10 Blackburn
Daigneault Olive clk 824 Purchase res 83 Robeson
Daigneault Treffle h 32 Brook
Daigneault Victor (Annie) opr h 87½ Hathaway
Daigneault Wm plmbr 703 S Water res 32 Brook
Daigneault Wm opr h 297 N Front
Dais Manuel (Sophie) opr h 18 Sagamore
Dakin Eliza A weaver res 328 Shawmut av
Dakin John (Mary) baker 1189 Acushnet av h 16 Covell
Dakin John (Mary A) elec h 328 Shawmut av
Dakin Sarah A wid Rugustus dom h 343 Middle
Dakin Thomas (Mary E) second hd h 328 Shawmut av
Dakin Thomas L seamn res 328 Shawmut av
Dalas Victoria C Mrs var 75 Peckham res 168 Myrtle
Dalbec Albert opr res 22 Willard
Dalbec Anna wid Joseph h 10 Viall
Dalbec Arsene (Amanda) ice and wood 154 Clifford h 148 do
Dalbec Arthur (Annie) third hd h 18 Willard
Dalbec Blanche cashr 185 Union res 148 Clifford
Dalbec Edmond chauf police dept res 766 Brock av
Dalbec Edmond R clk res 10 Viall
Dalbec Emilie wid Joseph h 22 Willard
Dalbec Euclide hlpr 19 County res 18 Willard
Dalbec Eugene mach h 19 Welcome
Dalbec Eugenia died Nov 4 1923
Dalbec Jeanne wid Lionel h 155 Rivet
Dalbec Jennie winder res 92 Ruth
Dalbec Joseph died Jan 6 1924
Dalbec Joseph Mrs h 10 Viall
Dalbec Lionel died Sept 30 1923
Dalbec Ludger mus res 10 Viall
Dalbec Mary L op r22 Willard
Dalbec Myra L bkpr 50 Weld h 77 N Second
Dalbec Nelida res 190 Welcome
Dalbec see Delback
DaLeo Rosalino (Mary) waiter h 181 Smith
Daley Charles F (Hannah M) plmbr 1787 Purchase h 33 Locust
Daley Charles F police sergt sta 1 res 41 Reynolds
Daley Clement elect 245 Union res 238 Collette
Daley Elizabeth A h 218 Tinkham
Daley Frank E sales 32 N Second res 1050 Pleasant
Daley Gertrude clk Soule Mill res 1427 Pleasant
Daley Gertrude tchr I W Benjamin sch res 147 Merrimac
Daley Jeremiah J h 120 Clark
Daley John (Evonne) baker h 868 County
Daley John F (Catherine) fore city dept h 1427 Pleasant
Daley John J baker 218 State res 868 County
Daley Joseph P (Dora M) baker h 917 County
Daley Julia E clk 315 Municipal bldg r 238 Collette
Daley J Thomas officer H of C h 147 Merrimac
Daley Lauretta res 147 Merrimac
Daley Mary J h 218 Tinkham
Daley Mary J Mrs died Mar 23 1924
Daley Michael E (Mary) carp h 238 Collette
Daley Thomas waiter res 1283 Acushnet av
Daley Winifred wid Wm opr res 20r Marvin
Dalgleish Wm J (Alice) card clothier h 105 Thompson
Dallaire Alfred (Edna) carp h 268 Eugenia
Dallaire Alice opr res 171 Shaw
Dallaire Dameen chauf res 171 Shaw
Dallaire Eugene (Nellie) opr h 36 Jouvett
Dallaire Flore opr res 171 Shaw
Dallaire Joseph (Elodisca) opr h 15 E Durfee
Dallas Peter opr h 104 Belleville rd
Dalmar Manuel P (Mary S) mach h 173 Grinnell
Dalrymple Edward E (Mary) carp h 400 Cedar
Dalrymple George S student res 400 Cedar
Dalrymple Lois nurse res 400 Cedar
Dalrymple Melvin H (Regina) chauf h 14 Linden
Dalton Adding Machine Co Edward M Bowes sales agt 133 Union rm 506
Dalton Charles S (Mary A) druggist 274 Dartmouth h 11 Stowell
Dalton Elizabeth Mrs h 71 Emma
Dalton Ellen A wid Samuel h 34 Willow
Dalton Ernest (Sarah) packer h 12 Woodlawn
Dalton Fred (Grace C) cashr 92 N Water res 280 Hillman
Dalton John (Annie) opr h 122 Clifford
Dalton John jr weaver res 122 Clifford
Dalton Joseph L driver res 71 Emma
Dalton Lawrence driver res 71 Emma
Dalton Margaret L opr res 71 Emma
Dalton Mary R tchr Harrington Memorial sch res 84 Florence
Dalton Matthew hlpr 33 N Water h at Mattapoisett
Dalton Moses J (Mary) police sta 2 h 71 Emma
DaLuiz Amelia maid Almshouse res 1 Rodney French boul
DaLuiz Maria maid Almshouse res do
Daly Edward M clk 768 Purchase res 89 Chancery
Daly James (Mary E) h 41 Woodlawn av
Daly John J designer res 41 Woodlawn av
Daly Marion E sten 598 Pleasant h at Fairhaven
Daly Martin J (Lillian) shoemkr h 89 Chancery
Daly Patrick (Mary) firemn h 203 Deane
Daly Winifred sten 508 Pleasant h 41 Woodlawn
Daly see Daley and Dailey
Dalzell Edward F clk 791 Purchase res 181 Newton
Dalzell Ernest D fore 1382 Purchase res 34 Jonathan
Dalzell Harriet wid Frederick W h 181 Newton
Dalzell Robert T mach 1382 Purchase res 181 Newton
Dalzell Wm H driver res 181 Newton
Damas John F died Nov 14 1922
Damas Mary J h 179 Grinnell
Damazo Frank S (Christina) driver h 640 Mt Pleasant

J. A. LARDNER & SONS HARDWARE
PAINTS and OILS
ROOFING MATERIALS
583 - 589 Dartmouth St. Tel. 7060 New Bedford, Mass.

HARTLEY, HAMMOND, INC.
PLUMBING—HEATING—METAL WORK
126 ACUSHNET AVENUE Tel. 1595 NEW BEDFORD, MASS.

Dame Wilfred (Anna) ins agt 688 Pleasant h 2277 Acushnet av
Damergis Michael (Gabriel & Damergis) 906 Purchase res 1041 do
Dames Annie spinner res 7 Roosevelt
D'Amico Margaret Mrs h 1220 Pleasant
Damlerdick Adam (Mary) opr h 307 N Front
Dammon Harold dairymn 167 Mt Vernon h at N Dartmouth
Dammon Thomas janitor 806 Purchase h 273 Cedar
Dammon Wm F (Florence A) teller First Nat Bank h at Fairhaven
Damon Addie H Mrs h 411 Pleasant
Damon Allen pntr res 29 Grant
Damon Bessie B wid Irville laundress 111 Myrtle h 245 Hillman
Damon Clarence L (Evelyn H) (Damon Heating & Eng Co) h 29 Grant
Damon Delia hkpr 157 Grinnell
Damon Dorothy A clk 508 Pleasant res 245 Hillman
Damon Edward P carp 693 Purchase h 157 Grinnell
Damon Frederick H (Addie A) (Nichols & Damon) 103 William h 15 Arnold pl
Damon Heating & Eng Co (Clarence L and Evelyn Damon) htg eng 29 Grant
Damon Lucy A Mrs res 412 Maxfield
Damon Susan T cashr 103 William res at Fairhaven
Damon Thomas clk 139 Smith h at Dartmouth
Damos Joseph R (Barbara) carp h 16 Hollyhock
Damos Rose opr res 16 Hollyhock
Damos Theresa wid Alphonse h 359 County
Dana Anna M res 57 Hill
Dana Alice h 8 Irving
Dana Caroline M h 153 Smith
Dana Elizabeth res 8 Irving
Dana Mira A bkpr 693 Purchase res 105 Brightman
Dandurand Alphonse (Flora) pntr h Tobey
Dandurand Alphonse pr pntr res Tobey
Dandurand Armand (Regina) carp h 131 Whitman
Dandurand Armand (Florida) clk h 115 Ruth
Dandurand Armand jr res 86 Whitman
Dandurand Hormidas (Blanche) mgr res 34 Viall
Dandurand Hormidas (Oddena) R R hd h 86 Whitman
Dandurand Mary weaver h 137 Tinkham
Dandurand Oscar orderly res Tobey
Dane Joseph wall paper 759 Purchase h at Lawrence
Danelli Giovanni B (Anna) opr h 12 Beetle
Danforth Henry W sales 107 N Second res 10 Eighth
Danforth John candymkr 596 Pleasant h at Fairhaven
Dangelas James A (Agnes) pres 1946 Purchase h 52 Newton
Daniel Cleophas (Elwina) opr h 40 Ashley
Daniel Dominick (Mary L) opr h 46 Oaklawn
Daniel Guilhermina opr res 42 Dunbar
Daniel Joseph (Roseanna) loomfixer h 90 Irvington
Daniel Joseph (Mary) ropemkr h 37 Swift
Daniel Juan (Guilherma) lab h 42 Dunbar
Daniel Louis (Yvonne B) sales h 156 Irvington
Daniel Manuel opr res 42 Dunbar
Daniel Mary R clk res 46 Oaklawn
Daniel Palmira opr res 42 Dunbar
Daniel Philip L (Gladys) opr h 152 Whitman
Danielli Attillio (Louise) baker h 156 Smith
Daniels Anthony jr (Nancy) mason h 191 Collette
Daniels Antone P (Eva) h 494 Rivet
Daniels Charles carp res 494 Rivet
Daniels Cleophas opr h 107 David
Daniels Emily tchr I W Benjjamin sch res 500 Rivet
Daniels Jeanette Mrs h 34 Ashley boul
Daniels Jemima Mrs h 190 William
Daniels John (Barbara) opr h 14 Hazard ct
Daniels Lena clk Gosnold Mills Co res 494 Rivet
Daniels Louis ins agt 688 Pleasant res 156 Irvington
Daniels Manuel student res 500 Rivet
Daniels Manuel P (Rose) mason h 500 Rivet
Daniels Margaret opr res 500 Rivet
Daniels Mary R clk 790 Purchase res 107 David
Daniels Nellie sten 201 Union res 500 Rivet
Daniels Ruth B rem to Seattle Wash
Daniels Winslow W (Sarah) h 15 Franklin
Danisch Genevieve res 329 Cedar
Danisch John S (Edna) confr h 11 Maitland
Danisch Mary wid Theodore F h 329 Cedar
Danjou Arthur waiter 1955 Purchase res 3 Stanton ct
Danjou Julius restr 1955 Purchase h at Fairhaven
Dansereau Azilda res 451 Coggeshall
Dansereau George opr res 164 Cedar Grove
Dansereau Joseph (Emma) contr h 399 Summer
Dansereau Joseph (Rose) opr h 247 N Front
Dansereau Magloire shoerpr 87 Ruth res 272 Weld
Dansereau Rachael bkpr 120 Front res 272 Weld
Dansereau Sophie Mrs died May 15 1923
Dantsizen Frank M (Cynthia) asst fore h 292 Palmer
Dantsizen John G (Sarah L) upholstr 214-216 Court h 25 Cedar
Dantsizen Marian res 25 Cedar
Danzell Bartlett B (Mary L) lab h 202 Kempton
Danzell Emery B (Mary E) hostler h 205 Court
Danzell James E (Elizabeth) city tmstr h 277 Park
Danzell Stanley E clk 693 Purchase res 205 Court
Da Pont Mary J wid Virginio h 349 Earle
Da Ponte Charlie (Elvira) third hd h 74 Hemlock
Da Ponte John (Filimina) h 134 Hemlock
Da Ponte Joseph (Emily) gro h 190 Hemlock
Da Ponte Manuel jr (Rose) opr h 83 Crapo
Da Ponte Urban student res 349 Earle
Dapotes John res 28 High
Daprado Antone var 958 Brock av h do
Daprato Leo (Julia) sales 70 Union h 347 North
Daprato Louis J fruit 991 S Water h 38 Cottage
Darby Lester D claim adjuster 105 William rm 30 h at Fairhaven
D'Arcey Thomas E physl dir Y M C A h at Fairhaven
Darcy Caesar (Roseanna) opr h 161 Aquidneck
Darcy John J lino Mercury h at Fall River
Darcy Margaret wid Thomas h 162 Butler
Darcy Rosario doffer res 161 Aquidneck
Dareus Joseph lab h 77 Delano
Dargis Frank (Olga) shoewkr h 107 Rodney
Dargis Morris (Rose A) opr res 135 Holly
Dargis Philip (Florida) weaver h 136 Holly
Darling Arthur W clk 1311 Purchase res at Fairhaven
Darling Edgar W (Hilda) rem to Fairhaven
Darling Edgar W gro 1311 Purchase h at Fairhaven
Darling Ella H h 295 Pleasant
Darling Franklin M jr (Alice) paymaster 216 Belleville av h 4060 Acushnet av
Darling Walter H (Jeannie M) fore 54 Mill rd h 2444 Acushnet av
Darling Wm M (Mary L) chauf 1311 Purchase h 285 Cedar
Darlington Mary clk res 496 Purchase
Darmofal Andrew (Delia) opr h 135 N Front
Darmofal Peter (Pauline) opr h rear 42 Washburn
Darnstead Louis shpr res 525 Purchase
Darocha Manuel (Blanche) ins agt 96 William rm 208 h 90 Division
Darrow Sarah W Mrs sec res 66 Spring
Darry Manuel (Mary) blksmth 238 Dartmouth h 126 Crapo
Dartmouth Club Charles F Holleran mgr 246½ Union
DARTMOUTH MANUFACTURING CORP W H Langshaw Pres C W Bartlett Treas Cotton Goods 65 Cove beyond Harbor Tels 667-668
Dartmouth St School 414 Isadore F Eldridge prin 113 Dartmouth
Darwell John (Eliza) watchmn h 183 David
Darwell Thomas (Esther) opr h 183 David

BOOKKEEPING ACCOUNTING SHORTHAND TYPEWRITING
NEW BEDFORD SCHOOL OF COMMERCE
1415 ACUSHNET AVE. Tel. 6519 NEW BEDFORD, MASS.

New England Bakery Co.
1070 County Street New Bedford, Mass.
Always Ask for the Loaf in the Diamond Wrapper

Darwin Otto (Elsie) fore h 127 Brooklawn Park drive
Dascomb Ellen res 78 Hillman
Da Silva Francisco (Julia) baker 318 Dartmouth h 289 do
Da Silva Henrique L ins agt 888 Purchase rm 417 res 107 S Second
Da Silva John F (Nellie F) cabt mkr res 18 Wash
Dassos Menos (Caliope) lunch 59 High h 102 Newton
Da Terra Joseph I (Mary F) lawyer 508 Pleasant rm 213 h 1055 Brock av
Daudelin Antoinette opr res 153 Elm
Daudelin Bernadette opr res 130 Tallman
Daudelin Edward J (Valida M) overseer h 153 Elm
Daudelin Elizabeth opr res 130 Tallman
Daudelin Emerentienne skein insp res 130 Tallman
Daudelin George D (Clara) hosemn Eng 10 h 100 Holly
Daudelin Henry opr res 926 S Water
Daudelin Hervey opr res 907 County
Daudelin Lucien (Antonette B) opr h 153 Elm
Daudelin Phebee Mrs h 130 Tallman
Daudelin Rose Alma opr res 130 Tallman
Daudelin Wm lab res 166 Clifford
Daulz Marie maid Almshouse r 1 Rodney French boul
Dauphin Eleanore Mrs died Apr 16 1924
Dauphinais see Daffinee
Dauplaise Albert mgr 1862 Acushnet av res 126 Shaw
Dauplaise Armand mgr 1676 Acushnet av r 160 Clifford
Dauplaise Rose A sten 234 Union rm 4 r 619 County
Dauteuil August (Diana) bdgh 237 Collette
Dauteuil Dennis loomfixer res 237 Collette
Dauteuil Donat (Melinda E) loomfixer h 264 Query
Dauteuil Joseph (Lilly) weaver h 48 Salisbury
Davenport Albert (Elizabeth) opr h 227 Brook
Davenport Augustus M (Hattie T) pntr 571 Elm h do
Davenport Charles M (Anna C) gro 152 Arnold h 154 do
Davenport Charles M jr (Martha C) clk 152 Arnold h 192 Brownell
Davenport Clifford R clk res 184 Palmer
Davenport Everett B (Marion K) clk 24 N Front h at Padanaram
Davenport George E (Caroline) porter 180 Union h 135 Sycamore
Davenport Helen M clk res 154 Arnold
Davenport Henry R sales 418 Acushnet av res 154 Arnold
Davenport Herbert K (Elsie) fore 693 Purchase h at N Dartmouth
Davenport Ida M res 363 Cottage
Davenport James A (Agnes) weaver h 866 First
Davenport Joseph W (Elrise) third hd h 341 Davis
Davenport Raymond A fore res 184 Palmer
Davenport Samuel B (Lydia) shpr 790 Purchase h 247 North
Davenport Samuel G (Sarah) firemn h 945 Brock av
Davenport Samuel G jr (Tina) teller 791 Purchase res 65 Winterville rd
Davenport Walter C (Ada) prsmn 204 Court h 290 Palmer
Davenport Wm (Elizabeth J) eng 65 Cove h 98 South
Davenport Wm (Margaret) weaver h 337 Davis
Davenport Wm H (Emma P) Florist 913 Purchase h 32 Jenny Lind
David George J (Rose) fruits h 935 County
David Joseph (Rachel) pool h 222 N Second
David Nacle M (Annie) opr 541 Acushnet av
David Naime pool 203 N Second res 205 do
David Peter (Mary) lab res 1173 Pleasant
David Peter J pedlar h 545 Acushnet av
David Peter M (Rose) bootblk 1293½ Acushnet av h 234 Coggeshall
David Sarkees (Fossino B) opr h 4 Willis
David Thomas (Helen) real est h 304 Coffin av
DAVIDIAN ALBERT J Shoe Repairing 1129 Purchase h 60 Robeson
Davidian Arsene (Heranosh) shoerpr 163 Summer h 36 Parker
Davidian Arthur (Theresa) shoerpr 1043 Purchase h 1370 Acushnet av
Davidian Esther res 60 Robeson
Davidian Therese M corsetiere 1370 Acushnet av h do
Davidow Charles (Sophia) sales h 119 South
Davidow Fannie B wid Philip h 25 Crapo
Davidow Rubin (Rose) pedlar h
Davidow Wm (Sarah) clothing 907 S Water h 85 Rotch
Davidsky John weaver 1 Blackmer
Davidson Annie E Mrs h 193 Court
Davidson Elizabeth register 391 County r 193 Court
Davidson George A sales 1663 Purchase r 218 Austin
DAVIDSON HERBERT W (Ellen) (J Davidson & Son) 1663 Purchase h 117 Robeson
Davidson James (Jemima) died Nov 30 1923
Davidson John H clk 962 Purchase h 394 Union
Davidson John K sausage mkr 1663 Purchase res 280 Austin
DAVIDSON J & SON (Herbert W Davidson) Sausage Mfrs and Pork Products 1663 Purchase Tel 3773 See Sausage Department
Davidson Philip (Eva) constable 1105 Acushnet av h 234 Coggeshall
Davidson Robert G auto mech 24 Sycamore h 193 Court
Davidson Walter H tack wkr 140 Court h 193 do
Davies Annie wid George h 196 Hersom
Davies Edward (Louisa) weaver h 34 Reynolds
Davies Franklyn J (Isabel) overseer 750 Belleville av h at Fairhaven
Davies Harold B driver 167 Mt Vernon res 292 Mt Pleasant
Davies James J (Lena E) carp h 791 Brock av
Davies John W (Mary J) police sergeant detect sta 1 h 60 Valentine
Davies Joseph carp h 49 Crapo
Davies Lena E bkpr 337 S Second h 791 Brock av
Davies Leven (Eliza) eng h 37 Ethel
Davies Lillian drsmkr res 292 Mt Vernon
Davies Riley (Bertha) carp res 2603 Acushnet av
Davies Ruth Mrs res 128 Clarke
Davies Samuel (Carrie L) ins agt h 292 Mt Pleasant
Davies Samuel jr driver 167 Mt Vernon res do
Davies see Davis
Davignon Albert clk 98a County res 73 do
Davignon Alias (Victoria) clk 1613 Acushnet av h 318 Earle
Davignon Belle res 1757 Acushnet av
Davignon Ernest S (Rose M) sales 898 Purchase res 451 Coggeshall
Davignon George opr res 14 Winsor
Davignon George opr res 420 Purchase
Davignon Harvey janitor res 55 Summer
Davignon Hormidas (Exima) opr h 346 N Front
Davignon Hormidas jr (Rosella) opr h 346 N Front
Davignon Jennett sec res 73 Independent
Davignon Joseph A (Onesime) shpr h 1573 Purchase
Davignon Joseph H (Mary) opr h 1664 Purchase
Davignon Leona M res 55 Summer
Davignon Letief J carp res 55 Summer
Davignon Lionel D auto rpr 306 Kempton r 55 Summer
Davignon Louis waiter 1960 Purchase res 68 Kenyon
Davignon Lydia res 55 Summer
Davignon Marie R clk 794 Purchase r 451 Coggeshall
Davignon Norbert (Alice) 2d hd h 555 Church
Davignon Regina Mrs ldgh 55 Summer
Davignon Romeo (Alice) shpr res 1573 Purchase
Davignon Renee res 55 Summer
Davignon Rose Mrs h 14 Winsor

M. F. PERRY & CO. BUILDERS' AND MARINE HARDWARE
Guns, Ammunition, Fishing Tackle, Paints, Oils, Varnishes, Brushes
Cor. SECOND and MIDDLE STS., Tel. 7182 NEW BEDFORD, MASS.

GUILHERME M. LUIZ & CO., Inc. **BANKERS AND STEAMSHIP AGENTS**
Drafts and Cable Money Orders on all parts of the world—Agents for the
FABRE LINE, CUNARD LINE, FRENCH LINE, Etc.
634 PLEASANT ST., Tel. 3000. 56 ACUSHNET AVE., Tel. 1119-M.

Davignon Silva (Angelina) chauf h 220 Phillips av
Davignon Theodore A (Arinda) druggist 98a County h 73 Independent
Davignon Theonas (Delia) speeder h 296 Coffin av
Davignon Wilfred speeder res 296 Coffin av
Davis Albert (Elizabeth) truckmn h 666 Union
Davis Albert carp res 923 Pleasant
Davis Albert B clk 721 S Water res 132 Thompson
Davis Albion G (Adah B) police sta 1 h 1009 County
Davis Alfred A (Mary E) janitor 862 Purchase h 304 Acushnet av
Davis Alfred A jr (Elsie) picture opr State Theatre h 234 Davis
Davis Alfred G mgr 1430 Acushnet av h at Fairhaven
Davis Alice G wid James h 735 Mt Pleasant
Davis Arthur C (Lydia) fore Mercury h 51 Emerson
Davis Arthur E (Louisa) opr h 21 Devoll
Davis Arthur E (Lillie) steward House of Correction h at Westport
Davis Building 700-716 Purchase
Davis Charles B (Mary) clk h 184 Kempton
Davis Charles E mach h 17 Chestnut
Davis Charles E jr bkpr 14 Wall res 17 Chestnut
Davis Charles F (Abbie J) fore 1886 Purchase h 166 Chestnut
Davis Charles L jr (Emma) eng h 49 Maitland
Davis Charles S clk 971 Purchase res 937 Pleasant
Davis Chester E (Ethel M) bkpr 474 Acushnet av h 89 State
Davis Cornelia W h 115 Summer
Davis Crystal A bkpr res 290 Palmer
Davis C Brownell clk 693 Purchase res 184 Kempton
Davis David D (Lucy E) sales mgr 495 Mt Pleasant h 648 County
Davis Edna M sten City Treasurer's office 1 Municipal bldg res 189 Shawmut av
Davis Edward A florist 39 Ward res 49 Crapo
Davis Emma M sten 1 Municipal bldg res 189 Shawmut av
Davis Edward G (Martha K) florist 191 Shawmut av h 189 do
Davis Edward M clk 790 Purchase res 304 Acushnet av
Davis Edwin F (Delia) janitor 305 Nash rd h 619 Purchase
DAVIS ELBERT B (Pamelia C) Manager Acushnet Iron Co 229 N Water h 75 North
DAVIS ELBERT B MRS (Acushnet Iron Co) 229 N Water h 75 North
Davis Elizabeth wid Edward S h 56 Campbell
Davis Ellen T h 319 Cedar
Davis Emily C (115 Summer) died Nov 17 1923
Davis Emily W tchr Robert C Ingraham sch h 514 Union
Davis Emma C died Apr 28 1924
Davis Ernest E (Agnes) opr h 178 Blackmer
Davis Esther M clk 34 Prospect res 74 Fruit
Davis Esther S h 8 Park pl
Davis Flora L Mrs clk res 937 Pleasant
Davis Frank S res 100 Mott
Davis Frank W (Elnora B W) sales 1134 Purchase r 567 Kempton
Davis Frank W jr cotton classer 545 Orchard h 567 Kempton
Davis Frederick W (Jennie B) author h 71 North
Davis George (Edna M) sales 188 N Water res 206 North
Davis George J (Lula R) clk 756 Purchase h 341 Orchard S
Davis George M (Edna) sales h 206 North
Davis George T (Rose) hosemn Eng 1 h 102 State
Davis Harold A (Stella) chauf h 128 Union
Davis Harold M clk 51 William res 106 Chestnut
Davis Henry S (Mary F) h 136 Norman
Davis Henry V (Margaret) h 25 Ocean
Davis Herbert Eugene (Lydia) mtrmn U St Ry Co h 135 Locust
Davis Herbert E ins agt 96 William rm 208 h 299 Maxfield
Davis Hollis H (Clara B) bkpr 1502 Purchase h 57 Ocean
Davis Irene M clk 185 Union res 619 Purchase
Davis Isaac driver 132 Rockdale av h at S Dartmouth
Davis Isabelle Mrs opr h 20 Winsor
Davis Israel (Sarah) var 1482 Acushnet av and real est h 58 Sycamore
Davis Jacob J res 119 South
Davis James (Mary G F) farmer h 3837 Acushnet av
Davis James (Mary A) twister tndr h 79 Rodney
Davis James (735 Mt Pleasant) died May 18 1924
Davis James H pntr res 250 Chancery
Davis John B (Florence) clk h rear 1229 Pleasant
Davis John B (136 Norman) died Feb 19 1924
Davis John E blksmth 11 Walnut res 11 do
Davis John G (Malvina J) lab h 290 Palmer
Davis John T (Eleanor) opr h 96 Ruth
Davis John W laundrymn 76 Shawmut av h at N Dartmouth
Davis Joseph overseer Fairhaven Mills h 54 Davis
Davis Josephine Mrs clk 794 Purchase h 6 Ocean
DAVIS J HERBERT Automobile and Sign Painter rear 116 High
Davis Katherine T weaver res 54 Peckham
Davis Kathryn L student res 89 State
Davis Levin (Eliza) (Standard Laundry) 28 Kenyon h 37 Ethel
Davis Lottie L Mrs h 606 County
Davis Lizzie insp res 666 Union
Davis Lucella bkpr 180 Union res 299 Maxfield
Davis Lucy wid Benjamin res 220 Kempton
Davis Lyle A (Lillian) carp 142 N Second h 153 Highland
Davis Mabel E tchr Swain sch and tchr drawing and painting 8 Park pl h do
Davis Mabel L tel opr 57 N Second res 83 Bonney
Davis Manuel A (Annie) steel wkr h 227 Allen
Davis Maria h 112 S Second
Davis Marion clk 862 Purchase res at Fairhaven
Davis Mark farmer Almshouse r 1 Rodney French boul
Davis Mary h 262 Cottage
Davis Mary res 56 Campbell
Davis Mary E manicurist 71 William h 57 Hillman
Davis Mary I clk res 619 Purchase
Davis Maude leather ctr res 290 Palmer
Davis Melissa Mrs died Mar 16 1923
Davis Millicent A nurse res 735 Mt Pleasant
Davis Oliver B (Hattie A) h 184 Kempton
Davis Peter (Theresa) opr h 54 Peckham
Davis Richard J (Josephine D) clk 123 Middle h 6 Ocean
Davis Riley E (Bertha) chauf 4035 Acushnet av h 2603 do
Davis Robert (Jane) loomfixer h 68 Valentine
Davis Ruth wid Wm G died Aug 26 1923
Davis Sarah leather ctr res 290 Palmer
DAVIS SQUIRE S (Squire S Davis Co) 573 Mill Resides 71 Willis
DAVIS SQUIRE S CO (Squire S Davis) Franklin and McFarlan Automobile Agency and Motor Car Distributors 573 Mill Tel 874 See right top lines and Automobile Department
Davis Stephen S (Ida) h 129 Carroll
Davis Susan cook res 6 Irving
Davis Susy C res 163 Maxfield
Davis Thelma L sten 11 Pine res 606 County
Davis Thomas E (Annie M) drill grinder res 223 Acushnet av
Davis Thomas W (Alice) carp Wamsutta Mills h 13 Morgan

UNIVERSAL PRESS PRINTERS
21 No. Second St., NEW BEDFORD, MASS. Phone 5150

Lumber Est. THOS. W. CROACHER
Sash Doors, Blinds and all kinds
Builders' Supplies
Corner Water and Leonard Streets Tel. connection New Bedford, Mass.

Davis Walter (Elizabeth A) florist h 1314 Rockdale av
Davis Warren A cond U St Ry Co res 227 Allen
Davis Warren L sales Popes Island h at Fairhaven
DAVIS WILL FRANK President W A Greenough Co 603 Mass av Boston See back colored page
Davis Wm res 26 Ashley
Davis Wm A (Eva) city tmstr h 11 Potter
Davis Wm A (Josephine B) stmftr h 72 State
Davis Wm C hlpr 436 Pleasant res 72 State
Davis Wm E (Ada I) second hd h 920 Belleville av
Davis Wm E (Adeline) watchmn h 83 Bonney
Davis Wm S (Elsie E) sales 1132 Purchase h 43 Maxfield
Davis Wm T (Nellie) clk 943 Purchase h 95 High
Davis Wm T (Rose) yardmstr 615 Belleville av h 4 Smith
DAVIS ZEBINA A Pres Howes & McGinty Inc 64 Whitman h at S Dartmouth
DAVIS Z B CORPORATION Clarence J Devoll Pres-Treas Contractors and Builders 668 Acushnet av Tel 375 See Contractors & Builders Department
Davis & Hatch Spice Co (Frank E Fowler) 28 Union
Daviski Charles third hd res 683 First
Daviski Ignacz (Frances) weaver h 21 Morton ct
Davol George E (Lucy) fore 114 Myrtle h 65 Arlington
Davoll Abira W (Sarah C) lab h 2 Pease ct
Davoll Burton G (Alice M) comp Mercury h 22 Borden
DAVOLL CLARENCE J (Hannah) Treas Z B Davis Corp 668 Acushnet av h 59 Thomas
Davoll David L (Sarah A) supt 204 Court h 120 Shawmut av
Davoll Edward E mach h 58 Lindsey
Davoll Elisha (Gertrde M) carp h 68 Hussey
Davoll Evelyn Mrs h 58 Lindsey
Davoll Harold res 58 Lindsey
Davoll Mary A wid Joseph G h 23 Borden
Davoll Wesley G fixture mn 693 Purchase res 22 Borden
Davoll see Devoll
Davy Maude Mrs res 25 Buttonwood
Dawber William (Margaret A) opr h 130 Mott
Dawe Wm C (Sadie) (W C Dawe & Co) h 159 Myrtle
Dawe W C & Co (Wm C Dawe) hdw 1364 Acushnet av
Dawes Mary J Mrs opr res 1498 Acushnet av
Dawes Wm overseer 494 S Front h 73 Branscomb
Dawson Charles J spinner res 2 Felton
Dawson Edith speeder tndr res 335 Brook
Dawson Edward auto rpr 73 Richmond res 113 Adams
Dawson Eliza wid John clk h 30 Willard
Dawson Frank A (Alice) opr h 52 Clifford
Dawson Frederick A (Ida) loomfixer h 113 Adams
Dawson George (Mary) opr h 2 Felton
Dawson George J opr res 2 Felton
Dawson Herbert opr res 1520 Purchase
Dawson Isaac bkpr 1000 Kempton res 10 Eighth
Dawson Jennie wid Isaac res 9 Pope
Dawson John (Emma L) insp h 315 Summer
Dawson John L (Annie) opr h 986 Terry la
Dawson John T (Eleanora M) (Dawson & Son) 9 Pope h do
Dawson Joseph (Hannah) iron molder h 335 Brook
Dawson Joseph jr weaver res 335 Brook
Dawson Mary E opr res 2 Felton
Dawson Nehemiah lab h 1017 Shawmut av
Dawson Sarah C opr res 2 Felton
Dawson Thomas roll coverer res 480 Cottage
Dawson Walter A (Helen) (Richmond St Garage) 73 Richmond h 414 Park
Dawson Wm (Matilda) eng 520 Acushnet av h 500 do
Dawson Wm (Margaret) loomfixer h 156 David
Dawson Wm A died Jan 15 1923
Dawson & Son (John T Dawson) ice 9 Pope and 27 Brook
Day Andrew F boss picker res 76 Mill
Day Archie lab 214 S Water res 133 Arnold
Day Reginald res 5 Park pl
Day Rosamond H dietitian 12 S Sixth res 14 do
Day Ruth M tchr Thomas Donaghy sch res at Fairhaven
Day Thomas E (Evelyn F) weigher D Duff & Sons Fish Island h 76 Mill
Days Anna A wid Joseph W seam Hunter h 12 do
Days Enos hlpr 274 Union res at Fairhaven
Days Ernest N (Margaret) shoewkr h 36 Mosher
Days Joseph H pntr res 12 Hunter
Days Manuel (Nilelda) weaver h 15 Ashley
Dayton Clarence B motor winder 23 N Water res 440 Court
Dayton Ella A clk 202 Union rm 2 res 386 do
Dayton George M (Lizzie M) chief eng h 22 Bay
Dayton George M jr caretkr h 7 Summit
Dayton Lillian M sten 1 Pearl res 7 Summit
Dayton Sarah M Mrs died Jan 12 1924
Dayton Scale Co Wm A Mayhew mgr 1152 Purchase
Daziel Aldege (Mary) opr h 23 Covell
Deacon Jennie bkpr 163 Pleasant h 145 Hillman
Deacon Wm insp of plumbing Board of Health 217 Municipal bldg h 65 Cottage
Deakin Lena opr res 143 Holly
Deakin Wm (Nellie) clk P O h 143 Holly
De Almeida Joseph opr h 108 Rockland
Dealtt Eva M bdgh 1089 Purchase
Dean Amy winder res 22 George
Dean Arthur E (Bessie) sales 502 County h 229 North
Dean A Herbert (Emily T) agt h 217 Middle
Dean Bessie Mrs nurse 686 Belleville av h 229 North
Dean Charles opr res 54 Maitland
Dean Charles H (Elizabeth) copperwkr h 54 Maitland
Dean Edward (Gertrude M) chauf h 450 Park
Dean Florence clk 185 Union res at Fairhaven
Dean George F drill wkr res 15 Borden
Dean Harold (Florie) baker 1481 Acshnet av h 289 Phillips av
Dean Howard B (Hannah) carp 111 Willis h 89 Edison
Dean James R (Elizabeth A) opr h 22 George
Dean James W (Hannah) spinner h 511 Sawyer
Dean John E (Gertrude) chauf h 450 Park
Dean Joseph G (Gertie E) bkpr 101 William h 203 Chestnut
Dean J Edgar mach res 54 Maitland
Dean Mary L Mrs h 39 N Sixth
Dean Milton H (Inez E) rodman City Engineer's office 302 Municipal bldg h 65 Forest
Dean Morris (Lydia) box mkr 54 Mill rd h 337 Tinkham
Dean Roland S (Edith L) stockmn h 4 Bonney
Dean Rose wid Edward clk r 114 Rodney French boul
Dean Samuel carp res 331 Hersom
Dean Sarah A opr res 331 Hersom
Dean Stephen (Emma) opr h 46 Roosevelt
Dean Sylvester A fore Oak Grove Cemetery r 89 Edison
Dean Wm H (Nancy) opr h 331 Hersom
Deane Edward H (Winnie E) stone ctr h 68 Ocean
Deane Elizabeth Mrs bkpr res 176 Hathaway
Deane Elmer L civil eng City Engineer's office 302 Municipal bldg res 273 Arnold
Deane Frank W (Cornelia R) uphol 273 Arnold h do
Deane George R res 198 Middle
Deane James (Minnie) police sta 1 h 47 Ryan
Deane John (Susan G) janitor h 114 Park
Deane Margaret waitress res 90 Hawthorn
Deane Michael J police sta 1 res 216 North
Deane Thomas died June 19 1923
Deane Wm (Agnes J) lab 214 S Water h 115 Park

M. C. SWIFT & SON UNION STREET
North Side below Purchase St.
NEW BEDFORD, MASS.
MEN'S WEARING APPAREL

ROBBINS ELECTRIC COMPANY
ELECTRICAL CONTRACTORS AND SUPPLIES
Radio Sets and Supplies
356 ACUSHNET AV. Tel. 3125 NEW BEDFORD, MASS.

Dearborn Harry W (Alma) eng 413 Coffin av res 268 Tinkham
Dearden Alfred (Agnes) city lab h 11 Marvin
Dearden Annie E weaver 57 N Second r 176 Princeton
Dearden Charles (Lillie) lab h 185 Ashley boul
Dearden Ernest J (Mary) laddermn Ladder 4 h 176 Princeton
Dearden Fannie hkpr res 491 Purchase
Dearden Fred (Fannie) opr h 1085 Plainville rd
Dearden Frederick J (Elizabeth) fixer h 1172 Plainville rd
Dearden George elev opr res 14 McGurk
Dearden Hubert J mar eng res 1172 Plainville rd
Dearden James (Ada) opr h 68 Rochambeau
Dearden James (176 Princeton) died Sept 8 1922
Dearden Harold clk 213 Acushnet av res 18 Wing
Dearden Isabell Mrs res 18 McGurk
Dearden John warp wheeler res 18 McGurk
Dearden Mary wid James h 176 Princeton
Deasey Margaret weaver res 267 Ashley boul
Deasey Mary opr res 267 Ashley boul
Deasey Michael (Mary A) opr h 267 Ashley boul
DeAsseca Virginia Mrs hkpr 58 Covell
Deasy Charles W student res 27 Highland
Deasy Helen W rem to Boston Mass
Deasy Irence C cloth insp res 27 Highland
Deasy John (Helen) pntr h 46 Sycamore
Deasy Margaret M student res 46 Sycamore
Deasy Ruth E opr res 46 Sycamore
Deasy Wm res 27 Highland
Deasy Wm L (Sarah) city lab h 27 Highland
DeBalsi Raffaele (Annie) barber 352 Acushnet av h 67 Philips av
De Barros Alphonse chauf 185 Union h 513 Acushnet av
De Barros Carl (Mildred) furnrpr 271 Cottage
De Barros John D (Rose) mason h 169 Rockland
De Barros Joseph (Lydia) opr h 22 Griffin
De Barros Joseph A barber 177 S Water h do
De Barrows Antone mach res 54 Oak
De Barrows Frank opr h 54 Oak
De Beech John custodian James B Congdon sch h 111 Rockland
De Beech Louisa Mrs died June 2 1923
De Bem John J (Mary) calker h 18 Ryan
De Bem Wm J clk 212 Union res 18 Ryan
De Bie Philip (Augusta) weaver h 249 Tinkham
De Bie Triphon (Cordelia) opr h 32 Rodney French boul
De Bleuf Rene (Juliana) weaver h 30 Rodney
Debski Ignacy opr h 190 Division
Decampus Helen clk 180 Union res 159 Hillman
De Carmo Amos (Mary) opr 429 First
De Carteret Annie opr res 281 Orchard
De Carteret Ellen J wid Walter h 281 Orchard
De Carteret Nellie opr res 281 Orchard
Decelle Arcelia hkpr h 159 Whitman
De Cicco James lab h Appleton
Decke Oscar (Louise) mason 214 S Water h 20 Rochambeau
Decoffe Edward G sales 62 Middle h at Fairhaven
De Coffe Murray sales 443 Kempton h at Fairhaven
De Coffe Parker L clk 790 Purchase h at Fairhaven
De Costa Alfred pool 665 Kempton res 28 Grant
De Costa Anthony (Lucy) buyer 185 Union h 401 Allen
De Costa Antone (Sarah) opr h 51 Hemlock
De Costa Antone clk 133 County res 90 Sagamore
De Costa Antone (Lucy) clk h 401 Allen
De Costa Antone (Lenora) glass engr h 60 Mechanics la
De Costa Antone glass wkr res 62 Mechanics la
De Costa Antone opr res 131 Division
De Costa Antonio A (Catherine) opr h 51 Hemlock
De Costa Eliza L opr h 76 Acushnet av
De Costa Francisco (Mary J) opr h 199 Davis
De Costa Frank chauf 984 Purchase h 171 Bonney
De Costa Hector P cook 137 Rivet h 153 Acushnet av
De Costa John carp 109 Jenkins res 90 Sagamore
De Costa John (Mary) lab h 21 Crapo
De Costa John (Marion) lab h 763 Jenny Lind
De Costa John (Mary) lab h 62 Mechanics la
De Costa John (Mary A) lab res 21 Crapo
De Costa John jr (Emily) opr h 131 Division
De Costa John R gro 133 Acushnet av res 62 Mechanics la
De Costa Joseph (Mary) chauf h 171 Bonney
De Costa Joseph (Lucy) carp h 90 Sagamore
De Costa Joseph (Mary) chauf h 87 Clifford
De Costa Joseph opr res 131 Division
De Costa Joseph h 43 Grant
De Costa Lenda opr res 131 Division
De Costa Lindoff (Mary L) lab 214 S Water h 28 Grant
De Costa Lindoff jr lab res 28 Grant
De Costa Manuel glass wkr res 62 Mechanics la
De Costa Manuel (Mary) opr h 131 Division
De Costa Manuel (Mary E) sausage mkr h 21 Crapo
De Costa Manuel D (Louisa) lab h 36 Kane
De Costa Michael (Gertrude) opr h 2 Watson
De Costa Rose usher Empire Theatre res 28 Grant
De Costa Victor chauf 160 N Water h 382 North
De Costa Wm carp 109 Jenkins res 90 Sagamore
De Costa Wm (Ada) lab h 115 David
De Costa Wm A shpr 34 Prospect h 530 Cottage
Decotis Antonio (Florence) lab h 95 Maryland
De Cotis Orazio (Josephine) lab h 185 State
Decoto Albina opr h 384 N Front
De Coute Manuel res 256 Belleville rd
De Coute Virginio (Mary) watchmn h 256 Belleville rd
Decoutho Mary Mrs hkpr h 49 Phillips av
Decupper Pierre (Fannie) carp h 113 Nash rd
Dedopoulous Peter (Emma) (New Eng System Co) 1077 Purchase h 151 David
Dedoupoulous Samuel (New Eng System Co) 1077 Purchase res 4 Delano
Dedrick Hildreth C tel opr 57 N Second r 89 Walden
Dee Barbara tchr res 14 S Sixth
Defoss Wilfred (Susan) opr h 214 Sawyer
de Freitas Antonio V jr (Laura) treas 634 Pleasant and mgr 101 Rivet h at Fairhaven
de Freitas Bertha M Mrs (Weld Square Hotel) 44 Weld h do
de Freitas Luiz V clk 634 Pleasant r at Fairhaven
Defruesseau Albert died Mar 31 1924
Degrandmaison Donat res 15 Mill
Degrasse Quintin lab res 69 Union
De Grasse Manuel opr res 53 S Second
Degre Emma Mrs res 23 Bentley
Dehaney Hamed opr h 37½ Washburn
Dehn Edward W died June 19 1923
Dehn George R (Nellie) gro 70 Cove h 23 Linden
Dehn Mary E fore 6 Campbell h 23 Linden
Dehn see Dean and Deane
Dehoney John (Delia) watchmn h 157 Fair
De Lacy Ernest E (Alice) sales 1 Bridge sq h 8 Acushnet av
Delage Alfred (Agnes D) mtrmn U St Ry Co h 14 Morton ct
Delage Antoine res 131 Tallman
Delage Oscar (Adila) mule spinner h 596 Brock av
Delage Ruth opr res 125 N Front
Delahaise Joseph (Della) mason h 15½ Cannon
Delahunty Caroline wid Joseph h 74 Mill
Delahunty Madeline opr h 176 Division
De Lair Helen maid res 92 Bedford
Delaire Alice winder res 26 Concord

For Service Use the "Green O" Directories

WENTWORTH CLOTHING CO.
MEN'S CLOTHING AND FURNISHINGS
211 UNION STREET Tel. 999

Delaney Agnes clk 1946 Purchase res 631 Brock av
Delaney Annie M Mrs died Jan 10 1924
Delaney Edward F (Agnes) beamer h 631 Brock av
Delaney Kathryn hkpr res 31 Jenny Lind
Delaney Leo T (Delaney & Co) res 114 South
Delaney Malcolm J sales 94 Front res 114 South
Delaney Mary J hkpr 160 Cottage
Delaney Minnie V Mrs h 153 Maxfield
Delaney Ralph W (Pauline) sales 92 N Water h
Delaney Thomas H eng Nonquitt Mill h 114 South
Delaney & Co (Leo T Delaney) whol prov 94 Front
Delano Annie E wid Charles H h 14 Reynolds
Delano Arthur D (Florence R) treas 382 Acushnet av h 15 Moreland ter
Delano Edmund A (Hattie A) clk 688 Kempton h 732 do
Delano E Flora res 30 Foster
DELANO FERDINAND A (Evelyn) Manager M C Swift & Son 157 Union h 104 State
Delano Harold L (Jane) (Lawton & Delano) 137 Grinnell h 8 Clay
Delano Jethro C (Ada L) wood 37 Crapo h do
Delano Joseph D lab res 14 Reynolds
Delano Julia h 50 Hawthorn
Delano Ralph (Mabel) fore 24 Elm res 297 Cottage
Delano Roland lab res 34 High
Delano Samuel spool mkr 228 N Water h at N Westport
Delano Sarah S E wid Charles H L h 399 County
Delano Seth T died Dec 15 1923
Delano Susan A hkpr 502 Purchase
Delano Violette H clk 185 Union res 150 Elm
De Laurier Henry (Alida) barber 1732 Purchase h 49 Austin
Delemont Florence opr res 1076 S Water
Delemont Irma opr res 1076 S Water
Delemont Rene opr res 1757 Acshnet av
Delcourt Joseph (Alice) loomfixer h 32 Social
De Leo Albert (Annie) U S A h 28 Frederick
Delgado Antone (Isabella) h 106 Acushnet av
Delgado Cecilia wid Dinnes L h 117 S Second
Delgado Manuel (Virginia) sales 1794 Purchase h 419 S Water
Delgado Manuel (Mathilda) mvr 256 Acushnet av h at Fairhaven
Delgado Manuel died Feb 4 1923
Delgado Teofilo (Mary) opr h 206 S Front
Delia Angelo (Josephina) barber 332 Ash h 1365 Pleasant
Delima Manuel (Mary) farmer h 22 Hollyhock
Delisle Alice clk res 1111 S Water
Delisle Hector (Rose) opr h 86 Hathaway
Delisle John (Laura) contr h 683 Ashley boul
Dellecesse Alfred (Cancetta) ins agt 96 William rm 208 h 43 Linden
De Loid Albert R (Carrie M) bkpr and paymaster 494 S Front h 225 Allen
De Loid Charles A (Clara) plmbr 55 N Water rms 180 Purchase
De Loid Dorothy B tchr T R Rodman sch res 180 Purchase
De Long George A (Mary E) cond U St Ry Co h 1283 Acushnet av
Delorme Antoinette res 36 Jouvett
Delorme Dolor (Excele) carp h 62 County
Delorme John opr res 36 Jouvett
Delorme Mary Mrs h 36 Jouvett
Delorme Odilom carp res 36 Jouvett
Del Pozzo Noe (Bettina) opr h 452 Belleville av
Del Pozzo Vincenzo (Victoria) h 273 Mill
Delso Anna opr res 73 Phillips av
Delso Antonio (Maria) lab h 73 Phillips av
Delso Francisco opr res 73 Phillips av
Delude Ore (Emilia) twister tndr res 167 Eugenia
Delude Richard (Georgianna) weaver h 340 Shaw
Deluga Bronislaw (Katherine) weaver h 75 Lafayette
Deluga Peter opr res 202 Brook
Delvalle Joseph (Maria) lab h 334 Kempton
de MaCARTY ADOLPH C (Mary) Every Form of Insurance Room 29 Five Cents Savings Bank Bldg Tel 6947 h 382 County Tel 6127
Demakis Peter gro 198 N Front res at Freetown
Demanche Adolphe (Theresa) h 289 Coffin av
Demanche Alfred (Catherine) stmftr h 1262 Pleasant
Demanche Almeda clk 1502 Acushnet av r 80 Central
Demanche Edius hlpr res 80 Central
Demanche Edward janitor h 132 Bullard
Demanche Jessie (Dephine) copper wkr h 1873 Purchase
Demanche Jules cement wkr 20 Query r 80 Central
Demanche Leonidas (Eliza) weaver h 247 State
Demanche Napoleon (Almeda S R) cement blocks 20 Query h 80 Central
Demanche Ovide (Eugenia) sheet metal wkr h 70 Seabury
Demarais Amanda Mrs h 131 State
Demarais Delia C wid Henry h 628 Purchase
Demarais France (Blanche) loomfixer h 168 Butler
Demarais Hedwidge Mrs res 47 Reynolds
Demarais Peter hlpr 24 Spring res State
Demarais Philips (Margaret) lab h 131 State
Demaranville Frank D (Olive A) boxmkr h 305 Austin
DeMaranville Gilbert (Ada M) icemn h 335 Cedar
DeMarco Dennis clk res 81 Thomas
DeMarco Madelina Mrs h 81 Thomas
Demars Arthur (Justine) opr h 203 Ashley boul
Demars Cordelia res 203 Ashley boul
Demars Lionel (Dora) opr res 203 Ashley boul
DeMartin Richard S (Grace) overseer 750 Belleville av h 261 Palmer
De Mello Alfred C sales 1382 Purchase r 33 Arlington
De Mello Amelia clk 794 Purchase res 81 Dartmouth
De Mello Anna wid Wm h 38 Stowell
De Mello Antone (Mary) carp h 285 S Second
De Mello Antone (Virginia) frt opr h 29 Winsor
De Mello Antone (Annie) ins agt 888 Purchase rm 514 h 208 Thompson
De Mello Antone lab h 102 Potomska
De Mello Antone M (Mary) carp h 78 Oak
De Mello Antonio (Lucy) h 20 Katherine
De Mello Antonio C (Maria) h 33 Arlington
De Mello Antonio C (Annie P) opr h 190 Bonney
De Mello Antonio C (Mary) h 33 Arlington
De Mello Antonio J (Mary) ins agt 888 Purchase rm 514 h 160 Crapo
de Mello Arlindo asst photo 60 Acushnet av rms 108 Rivet
De Mello Arthur (Isabelle) mgr h 238 Tremont
De Mello Arthur (Dorothy B) opr h 46 Winsper
De Mello August F cond h 166 Rounds
De Mello Bernardo Mrs res 163 Crapo
De Mello Charles R opr res 121 Fair
De Mello Edward H (Ellen) ins agt 96 William rm 208 h 26 Ryan
De Mello Enos opr res 171 Crapo
De Mello Ernest opr res 54 Woodlawn
De Mello Frank C (Mary G) fore h 48 Edward
De Mello Harold D (Lillian) chauf 213 Acushnet av
De Mello Harry C lab res 34 Lindsey
De Mello Jesse winder res 59 Sidney
De Mello John clk 623 Purchase h at Fairhaven
De Mello John opr res 54 Woodlawn
De Mello John (Susan) boxmkr h 50 Russell
De Mello John opr h 171 Crapo
De Mello John C (Georgianna) ins agt 688 Pleasant (The Acme Press) h 12 Winsper

C. E. Beckman Co. AWNINGS
15-35 COMMERCIAL STREET Tel. 6010 Flags Tents

SPOONER
836 PURCHASE STREET
MUSIC DEALER
PIANOS AND PLAYERS
PHONOGRAPHS AND RECORDS

De Mello John C (Anna) lab Water Dept. h 34 Lindsey
De Mello John C (Emily) third hd h 5 Riverside av
De Mello John C jr (Rose O) fore Water Dept. 312 Municipal bldg h 159 Allen
De Mello John F (Angelina) res 129 Division
De Mello John F driver res 166 Rounds
De Mello John G died July 27 1923
De Mello John R (Agnes) lab h 121 Fair
De Mello Jose (Mary) gro 608 S Water h do
De Mello Jose R (Rose) lab h 446 Allen
De Mello Joseph (Angelina) gro 47 Howland h do
De Mello Joseph F (Mary F) h 166 Rounds
De Mello Joseph S (Lillian) car rpr U St Ry Co Popes Island res at Acushnet
De Mello Joseph T opr res 54 Woodlawn av
De Mello Julia waitress 834 Purchase res 482 Bolton
De Mello Manuel driver 146 S Second h 27 Circuit
De Mello Manuel (Mary T) opr h 872 First
De Mello Manuel (Emily) opr h 76 Howland
De Mello Manuel opr h 222 N Front
De Mello Manuel (Dora) student h 34 Independent
De Mello Manuel C (Beatrice) clk 640 Pleasant res 190 Bonney
De Mello Manuel D (Alexandnian) opr h 429 S Second
De Mello Manuel F (Jessie) opr h 405 Orchard
Mello Manuel T (Josephine) lab h 44 Stackhouse
De Mello Margaret wid August h 54 Woodlawn av
De Mello Mariano lab h 77 Katherine
De Mello Mary insp res 33 Arlington
De Mello Mary Mrs died Apr 11 1924
De Mello Mary C opr res 171 Crapo
De Mello Mary I opr res 29 Winsor
De Mello Rose wid Wm h 48 Edward
De Mello Samuel (Mary S) mech h 48 Edward
De Mello Sillviana opr res 20 Katherine
De Mello Sylvia wid Anthony h 739 Belleville
De Mello Wm radio opr res 54 Woodlawn
De Mello Wm C (Margaret L) asst fore N B W W h 157 Grinnell
De Mello Wm C (Frances) lab h 39 Hemlock
De Mello Wm C jr (Mary L) clk res 157 Grinnell
De Mello see Mello
Demers Adelard (Beryl) second hd h 102 Beetle
Demers Alcide (Eva) weaver h 421 Hawes
Demers Aldemore (Eva) opr h 47 Belleville rd
Demers Alexis C (Rose) weaver h 139 Bullard
Demers Arthur (Bernadette) wvr h 19 Fielding
Demers Arthur J (Mary E) weaver h 201 Ashley boul
Demers Camile (Azeline) h 241 N Front
Demers Charles E (Dora) clk 1502 Acushnet av h 249 Whitman
Demers Clara h 25 William
Demers Donat (Lumina) clk 794 Purchase h 195 Rivet
Demers Elodo opr res 279 Collette
Demers Elzear res 139 Bullard
Demers Eugene (Anna) opr h 1578 Acushnet av
Demers Francis A (Abbie J) lab h 28 Highland
Demers Frank (Alexina) carp h 30 Duncan
Demers George (Azilda) lab h 106 Princeton
Demers Hector (Claudia) (Demers & Knott) 791 Purchase h 211 Whitman
Demers Hormidas (Alexina) weaver h 49 Nye
Demers John E pntr res 28 Highland
Demers Joseph (Marie L) driver h 135 Tallman
Demers Joseph (Lillian(sales h 271 Ashley boul
Demers Joseph A (Helene) (Demers & Knott) 791 Purchase h at Fairhaven
Demers Joseph E chauf 1861 Acushnet av res 1871 do
Demers Joseph V (Mary Ann) furn 1861 Acushnet av h 24 Clifford
Demers Lavina wid Francis h 201 Nash rd
Demers Lavina C res 201 Nash rd
Demers Marie A clk 18 Municipal bldg res 1871 Acushnet av
Demers May bkpr 692 Purchase res 24 Clifford
Demers Noe (Melvina) weaver h 279 Collette
Demers Omer (Mary) opr h 19 Hicks
Demers Pierre (Mathilda) res 249 Whitman
Demers Rosaire (Mary) (Brooklawn Pharmacy) 1859 Acushnet av h 663 Kempton
Demers Rosanna Mrs cook h 83 Robeson
Demers Ulderic (Della) firemn h 1156 Purchase
Demers Wilfred (Louise) sales h 153 Elm
Demers & Knott (Hector and Joseph A Demers Thomas Knott) real est 791 Purchase rm 20
Demers see Dumas
De Montigny Clarence M (Anna M) wood polish h 514 Cottage
DeMoranville Abbie E wid Dennis res 279 Cedar
DeMoranville Alton (Lucy) drillwkr h 23 Cottage
DeMoranville Arnold clk 65 Cove res 6 Richmond
DeMoranville Byron P chauf res 83 Thomas
DeMoranville Dennie (Ethel B) chauf h 279 Cedar
DeMoranville Dorothy sten 228 N Water res 2753 Acushnet av
DeMoranville D Herbert (Thankful) garage 83 Thomas h do
DeMoranville Edgar L (Lucy) teaming h 210 Tremont
DeMoranville Edith M clk 862 Purchase r 83 Thomas
DeMoranville Ella F wid Walter F h 3136 Acushnet av
DeMoranville Frank C clk 277 Kempton res 374 do
DeMoranville Frederick (Hattie) carp h 2753 Acushnet av
DeMoranville Gertrude res 3136 Acushnet av
DeMoranville Harold A (Gertrude E) truckmn h 457 Cottage
DeMoranville Herbert C (Hazel B) mgr 50 Mt Pleasant h 63 do
DeMoranville James B carp h 159 North
DeMoranville Julia M wid Stephen res 23 Cottage
DeMoranville Marion H sten Popes Island r 83 Thomas
DeMoranville Maurice A (Sarah C) carp h 194 Arnold
DeMoranville Myrtle hkpr res 1 Harper ct
Demoranville Oscar (Elsie M) carp h 2746 Acushnet av
DeMoranville Samuel h 231 North
DeMoranville Sarah C Mrs drsmkr h 194 Arnold
DeMoranville Sidney B (Lilly) supt of cemeteries 201 Municipal bldg h 8 Richmond
DeMoranville Theron G (Estella) stock clk h 370 Park
DeMoranville Valmer (Midred) chauf h 120 High
DeMoranville Violet E res 159 North
DeMoranville Wesley clk 180 Union res 83 Thomas
DeMoura Anna wid Antonio C h 144 Rounds
DeMoura Manuel student res 144 Rounds
Dempsey Joseph (Susanna) opr h 256 Cedar Grove
Denault Alfred (Hermine) opr h 505 Ashley boul
Denault Alfred (Mary E) chauf h 145 Newton
Denault Alfred J jr contr res 158 Mill
Denault Antoinette insp res 505 Ashley boul
Denault Arsene (Annie) second hd h 39 Ingraham
Denault Arsene (Josephine) pntr 1867 Acushnet av h 39 Ingraham
Denault Arthur M jr clk 2 Wamsutta res 366 State
Denault Celina wid Moses var 291 Ashley boul h 289 do
Denault David (Julia) sales 1098 Purchase res 256 Union
Denault David (Matilda) stone ctr h 158 Whitman
Denault Flora R Mrs waitress 83½ William h 44 Merrimac
Denault George clk 535 Ashley boul res do
Denault Henry J (Abigail H) auto rpr street dept h 223 Park
Denault Leo V clk 1 William res 145 Newton

PELEG H. SHERMAN, 505 County St.
FUNERAL DIRECTOR AND EMBALMER
OFFICE PHONE 690-W
RESIDENCE PHONE 690-R

Squire S. Davis Co.
Tel. 874 573 Mill Street
DISTRIBUTORS OF Franklin MOTOR CARS

Denault Mary J speeder tndr res 159 Whitman
Denault Oscar H clk res 366 State
Denault Ralph prntr res 505 Ashley boul
Denault Rose L bkpr 96 William rm 207 res 289 Ashley boul
Denault Servule (Marie L) lab h 326 N Front
DENAULT T ARTHUR (Rose) Masons' Supplies 2 Wamsutta h 366 State Tel 2754 See Masons' Supplies Department
Denby Francis J (Dora D) autos 78 Middle service sta 124 Chancery h 109 Clinton
Denby Hester C student res 109 Clinton
Deneault Alfred (Hermine) rubber wkr h 505 Ashley boul
Deneault Alfred (Rose) mach 495 N Front
Deneen Daniel (Mary E) police capt sta 3 h 190 Merrimac
Deneen Eileen A tchr H A Kempton sch res 190 Merrimac
Denesha David C (Mary) carp h 94 Belleville rd
Denesha Dorothy res 94 Belleville rd
Denesha Theodore (Victoria) carp 111 Willis h 206 Austin
Denham Christopher (Mary A) opr h 788 County
Denham Edward h 128 School
Denham Edwin (Lottie) sales h 194 Dawson
Denham E Thomas (Lucy M) beltmn Wamsutta Mills h 1580 Purchase
Denham George H (Justina F) chauf Eng 1 h 1541 Purchase
Denham Joseph H (Katherine) spinner h 62 Peckham
Denham Thomas M h 323 Cottage
Denigan Catherine h 252 Hillman
Denison Emma D wid Henry C h 160 Cottage
Denison Louise A wid John h 60 Orchard
Deniz Manuel A watchmn Bridge sq h at Mattapoisett
Dennett Agnes sten John I Paulding Inc res 229 Belleville rd
Dennett Margaret wid Edward weaver h 229 Belleville rd
Denney Margaret opr h 126 Bonney
net av
Dennis Alfred A (Delia) clk h 74 Clara
Dennis Edith h 2 Seventh
Dennis George F deputy collr Int Revenue Federal bldg res 116 Summer
Dennis Harry (Sarah) pedlar res 490 First
Dennis John N (Margaret) butter h 241 Court
Dennis John R (Mary J) chauf 106 Front h 152 David
Dennis Joseph sec 1182 Kempton h at Fall River
Dennis Joseph (Lillian) h 4 Marvin
Dennis Julio (Mary) opr h 61 Acushnet av
Dennis Manuel plmbr 529 S Water r 61 Acushnet av
Dennis Manuel R (Mary F) lab h 79 Cedar
Dennis Mary A dry gds 28 Beetle h do
Dennis Nick (Julia) clk h 1058 S Water
Dennis Sarah F wid Charles h 49 Hillman
Dennis Solitine O (Gloria) carp h 91 County
Dennison Memorial City Mission Social Settlement Charles F Hersey dir 755 First
Dennison Nicholas (Julia) fruit 1067 S Water h 1058 do
Denny Wilbrod P (Bertha) glass ctr h 1205 Acush-
DeNomme Edmond res 2 N Second
DeNomme Henry (Celina) clk 1115 Acushnet av h 164 Mt Pleasant
DeNomme Leo mgr 1100 Acushnet av res 164 Mt Pleasant
DeNomme Ruth clk res 164 Mt Pleasant
DeNomme Viola opr res 164 Mt Pleasant
DeNomme Yvonne insp res 164 Mt Pleasant
Denoncour Flavien opr h 111 N Water
Denton J Arnold (Anna B) h 218 Whitman
Denton Thomas (Elida) h 37 Edna
Deom Edward (Marion) weaver h 488 Prescott
Depault Delphis (Frances) opr h 60 Tallman
Depault Rose opr res 301 Coffin av
Depault Victor (Emma) opr h 25 Vernon
DePierre Donat (Rose) lab h 1044 Sterling
Deprato Leo F (Julia) sales h 347 North
Depreto Antone fruit 958 Brock av h do
Deptula Wladyslaw (Dora) opr h 244 Eugenia
Deragon Hervey L doffer res 39 Reynolds
Deragon Narcisse res 286 Collette
Deragon Rudolph doffer res 39 Reynolds
Deragon Stella speeder tndr res 39 Reynolds
Deragon Sylvia (Alexina) spinner h 39 Reynolds
deRavignon Adeline G wid Armand janitress 133 William h 39 Sycamore
Derby Ann wid Thomas h 151 Florence
Derbyshire Wm (Lillie) weaver h 319 Sawyer
Derick Alton C clk 513 County res 24 Jonathan
Derick Lena Mrs res 24 Jonathan
Derick Otto L (Harriet) druggist 509 Kempton h 24 Jonathan
Deriga Mary opr res 171 Coffin av
Deroche Joseph tmstr res 23 Covell
DeRoche Albert (Emeline) mach res 225 Phillips av
DeRoche Alma wid Arthur h 79 Ashley boul
DeRoche Arthur weaver res 79 Ashley boul
DeRoche Bertha opr res 79 Ashley boul
DeRoche Emma opr res 311 N Front
DeRoche Leah silk insp res 79 Ashley boul
DeRoche Margaret maid res 133 Clinton
DeRoche Theophile weaver res 79 Ashley boul
Derocher Joseph moulder h 114 Mott
Derocher Romeo weaver res 114 Mott
DeRocher Romeo opr res 137 Acushnet av
DeRose Albert opr res 169 Grinnell
DeRose Frank E city lab res 169 Grinnell
DeRose John P city lab res 169 Grinnell
DeRose Keanda res 32 Arch
DeRose Manuel D (Mary R) h 169 Grinnell
Derosier Aldege auto rpr r 73 Hathaway res 71 do
Derosier Aurore clk 1215 Acushnet av res 182 Deane
Derosier Noel opr res 137 Acushnet av
Derosier Philip (Cordila) opr h 37 Bullard
Derosier Wilbur auto pntr res 289 Collette
Derosiers Clovis (Rosanna) barber 414 N Front h 387 Ashley boul
DeRousselle Joseph F sales 444 Bolton h at S Dartmouth
Derry Fred S (Marion L) rem to Fairhaven
Desaulniers Cecile bkpr 180 Union res 56 Nye
Desaulniers Ephraim (Delvina) fore U St Ry Co h 56 Nye
DESAULNIERS ERNEST T (Aurora) Jeweler and Watchmaker 1180 Acushnet av Tel 6646 h 201 Query Tel 931-2
Desaulniers Eugene res 56 Nye
DESAULNIERS JOSEPH A (Marie A) Business Manager L'Independant Pub Co 101 Kenyon h 250 Princeton
Desaulniers Joseph N (Florida) tmstr h 1 Bonin
Desaulniers Juliette sizer res 1 Bonin
Desaulniers Lucy L bkpr 1249 Acushnet av rm 921 County
Desaulniers Olivier mach res 1415 Acushnet av
Desaulniers Rolande J clk 180 Union res 56 Nye
Desautels Bertha D res 201 Clifford
Desautels Hughes (Anastasia) carp 933 Brock av h 929 do
Desautels John A (Mary H) gasoline h 201 Clifford
Desautels Joseph (Mary L) spinner h 19 Kearsarge
Desautels Lauretta student res 1918 Acushnet av
Desautels Leo res 197 Middle

Slocum & Kilburn Mill Supplies
23 - 27 North Water Street Electrical Supplies
Tels. 5100 - 5101

WASHBURN Dependable Textile Specialties
WOODWORKING
"PERFECTION" SHELL ROLLS | "KORE-LOKT" PIN BOARDS | "WASHBURN Wood Top Rolls
224-234 NO. WATER ST. Tels. 7350 and 7351

WASHBURN STORE SERVICE
STORE PLANNING
FIXTURE AND SHOW-CASE BUILDERS

Desautels Leo G mgr 228 Union h at Fall River
Desautels Mary A seam 794 Purchase res 36 Jouvett
Desautels Louise h 1105 Acushnet av
Desautels Stanislaus (Albina) real est 269 Sawyer h 1918 Acushnet av
Desautels Thomas barber 92 Elm h 420 Purchase
Desbiens Albert chauf res 1026 S Water
Desbiens Eli (Rose) opr h 1026 S Water
Desbiens Elizabeth Mrs died Mar 23 1923
Desbiens Joseph fixer h 42 County
Desbiens Pierre A carp res 1026 S Water
Desbiens Wm lab res 1026 S Water
Deschaine Antoinette spinner res 70 Ruth
Deschaine Ernest baker res 70 Ruth
Deschaine Telesphore fore 105 Ashley boul h at N Dartmouth
Deschaines Onezime (Emma) weaver h 70 Ruth
Deschenes J Alfred (Alberta) mach h 234 Austin
Deschenes J Alfred jr bkpr 46 Weld res 234 Austin
Deschenes P Ernest clk res 234 Austin
Deschenes Therese res 234 Austin
DesCouito Rui (Mary) loomfixer h 118 Fair
Desert Beatrice bkpr res 540 Summer
Desert Frederick third hd res 540 Summer
Desert James (Febie) barber h 540 Summer
Deshaies Aldei carp res 227 Eugenia
Deshaies Alfred (Delia) carp h 308 Central
Deshaies Donat res 308 Central
Deshaies Julien (Ernestine) lab h 88 Glennon
Deshaies Maurice (Rose A) weaver h 86 Glennon
DeShong James (Alice A) brick curler h 8 W High
DeSilva Frank (Mary N) mason h 304 Rockdale av
DeSilva Gustavus (Maria) lab h 340 Nash rd
DeSilva John D cabinet wkr 349 Acushnet av h 18 Wash
DeSilva Jose opr res 137 Acushnet av
Desjardin Silva J clk 1115 Acushnet av res 237 Ashley boul
Desjardins Amede H (Maria) shoes 939 S Water h 101 South
Desjardins Anna opr res 113 Ashley boul
Desjardins Armand (Bertha A) cook 1869 Acushnet av h 101 Austin
Desjardins Arthur S res 197 Rivet
Desjardins Blanche weaver res 189 Tinkham
Desjardins Bros (Omer J and Theodore) auto supplies 93½ Allen
Desjardins Charles G (Bertha) clk res 274 Mt Pleasant
Desjardins Delia insp res 337 Query
Desjardins Edgar waiter res 113 Ashley boul
Desjardins Elzear (Gracia) loom fixer res 337 Query
Desjardins Eva opr res 113 Ashley boul
Desjardins Evano (Bertha) opr 189 Tinkham
Desjardins Ferdinand (Rosanna) harness mkr 586 Pleasant h 36 Winsor
Desjardins George U S N res 21 Acushnet av
Desjardins Georges weaver res 25 Delano
Desjardins Geraldine [illegible] to Fall River
Desjardins Henriette wid Euzebe died April 24 1923
Desjardins Henry A undertkr 1938 Acushnet av res do
Desjardins Joseph A (Delia) clk and interpreter Overseer of Poor 13 Municipal bldg h 63 County
Desjardins Joseph A C police sta 1 h 91 Emma
Desjardins Joseph M changer over res 189 Tinkham
Desjardins Lena opr res 76 Division
Desjardins Louis N N (Mary Louise) opr h 21 Acushnet av
Desjardins Ludger (Alma) drill wkr h 357 Farm
Desjardins Lumina Mrs h 190 Rivet
Desjardins Marie opr res 197 Rivet
Desjardins Mary h 76 Division
Desjardins Matilda bkpr res 190 Rivet
Desjardins Napoleon (Mary L) lab h 70 Willow
Desjardins Napoleon died June 11 1923
Desjardins Omer J (Desjardins Bros) 93½ Allen res 200 County
Desjardins Ora mlnr 1245 Acushnet av res 337 Query
Desjardins Paul (Albina) billiards 1084 S Water h 34 Brownell
Desjardins Raoul driver 188 Rivet res 76 Division
Desjardins Rose res 70 Willow
Desjardins Theodore (Desjardins Bros) r 200 County
Desjardnis Thomas (Annie) weaver h 113 Ashley boul
Desjardins Yvonne opr res 113 Ashley boul
Desjeunes Albert opr res 169 Eugenia
Desjeunes George (Antonia) fruit h 311 N Front
Desjeunes John B (Georgianna) fixer h 169 Eugenia
Deslandes Cleophas (Regina) carp res 12 LaFrance ct
Deslandes Ella V tchr Charles S Ashley sch res 113 Robeson
Deslandes Wilfred (Solfrid) supt N Postal sta 138 Acushnet av h 113 Robeson
Deslauriers Alphonse (Laura) mach h 154 Eugenia
Deslauriers Henry (Alida) barber 1732 Purchase h 49 Austin
Deslauriers J Arthur (Exilda) sta agt Acushnet av h 615 Tarkiln Hill rd
Deslauriers Laura Mrs h 8 Social
Deslauriers Nelson (Permelia) carp h 140 Deane
Desmagris Mitchell countermn res 1041 Purchase
Desmarais Adrain res 100 Adams
Desmarais Anna Mrs h 53 Elm
Desmarais Annie wid Arthur h 34 Stapleton
Desmarais Anthony (Josephine) weaver h 448 Sawyer
Desmarais Azilda wid Edward h 49 Salisbury
Desmarais Cezaire wid Victor died Feb 19 1923
Desmarais Delia opr res 345 Earle
Desmarais Ernest clk res 100 Adams
Desmarais Eva opr res 49 Salisbury
Desmarais Hubert (Roseanna) weaver h 100 Adams
Desmarais Hubert jr student res 100 Adams
Desmarais Joseph (Delia) opr h 125 Division
Desmarais Joseph (345 Earle) died March 24 1923
Desmarais Joseph V (Alice) variety 414 Tarkiln Hill rd h do
Desmarais Lodina Mrs opr h 201 Sawyer
Desmarais Marcville (Delphine) wvr h 229 Irvington
Desmarais Orele (Yvonne) opr h 58 Hazard
Desmarais Ovila opr res 125 Division
Desmarais Philip (Margaret) driver h 131 State
Desmarais Rose Mrs h 112 Conduit
Desmarais Victor J sales res 100 Adams
Desmarais Wilfred (Louise) h 55 County
Desmarais Wm (Lucinda) weaver h 1631 Purchase
Desmarais see Demarais
Desmond Anne T clk Street Dept 315 Municipal bldg res 117 Hillman
Desmond John F (Mary P) clk 4 Municipal bldg h 508 Hillman
Desmond Joseph C (Power & Desmond) 902 Purchase res 117 Hillman
Desmond Wm F (Elizabeth M) treas 41 William h 710 County
Desnoyer Delphis mach res 415 Summer
Desnoyer Helen speeder tndr res 324 Dartmouth
Desnoyer Louis (Zenias) h 415 Summer
Desnoyer Margaret Mrs h 324 Dartmouth
Desnoyer Rose opr res 1076 S Water
Desnoyer Theodore opr res 1026 S Water
Desnoyer Wilfred (Mary Louise) weaver h 46 Salisbury
Desorcy Camille (Blanche) mach h 927 Brock av
Desorcy Ceazar (Aurore) res 30 McGurk
Desorcy Euclide (Malvina) mason h 60 Cove
Desorcy Joseph (Marv) oiler h 42 Ashley
Desorcy Leo cabinet mkr 19 County res 31 Ashley
Desorcy Lewis (Cecile) lab h 86 Clifford
Desorcy Paul (Joehpsine) fore 19 County h 31 Ashley
Desormeaux Eloise Mrs res 1028 Pleasant
Desormeaux Hervey J mgr 96 William rm 207 res 1028 Pleasant

Hemingway Bros. Transportation Co.
FAST MOTOR TRUCKING SERVICE
Between BOSTON — NEW BEDFORD — FALL RIVER
MAIN OFFICE AND TERMINAL 17-19 SWIFT ST. Tel. 3638
BOSTON OFFICE 10 LEWIS ST. Tels. Richmond.4043-3452

PAINT and HARDWARE

PHONE 4233
NORRIS
738 PLEASANT ST.
Opp. N. B. Hotel

DeSoto George S (Lucy) overseer 545 Orchard h 522 Bolton
De Sousa Manuel H (Maria B) barber 246 Rivet h 248 do
De Souza Cesare (Mary) shoe rpr 495 Belleville rd h 117 Eugenia
Despelteau Levi (Virginia) carp h 240 Phillips av
Despres Alphonse A (Amanda) shoes 1607 Acushnet av h 1332 do
Despres Honorine Mrs died July 5 1923
Despres Hormidas (Blanche) weaver h 2266 Acushnet av
Despres Joseph opr h 250 Coffin av
Despres Marcel J (Rosanna) orchestra h 1332 Acushnet av
Despres Mary Mrs h 254 Coffin av
Despres Onesime (Aurelie) stmftr h 354 Coffin av
Despres Patrick carp res 1529 Acushnet av
Desroches Adelard lab res 164 Cedar Grove
Desroches Adelaird opr res 89 Beetle
Desrochers Agate res 46 Clifford
Desrochers Arthur M (Mary) opr h 291 N Front
Desrochers Eliza wid Camille h 112 Mott
Desrochers Emerentienne opr res 46 Clifford
Desrochers Joseph var 1330 Purchase h 114 Mott
Desrochers Joseph S (Matilda) weaver h 465 Ashley boul
Desrochers Ludger (Laura) blksmth 165 Earle h 46 Clifford
Desroches Aldege opr res 291 N Front
Desroches Albert mach res 247 N Front
Desroches Alcide mach res 247 N Front
Desroches Alfred A (Annie A) tillermn Ladder 3 h 96 Dunbar
Desroches Alide boiler mkr res 89 Beetle
Desroches Arthur (Alice) fixer h 10 Roosevelt
Desroches Arthur (Annie) lab h 70 Washburn
Desroches Bella opr res 205 Belleville rd
Desroches Bernadette opr res 247 N Front
Desroches Edward (Emma) farmer h 247 N Front
Desroches John B pntr res 118 Maxfield
Desroches Joseph (Maria) weaver h 205 Belleville rd
Desroches Julian (Josephine) janitor h 89 Beetle
Desroches Laura weaver h 211 Nash rd
Desroches Louis H (Julia) police sta 2 h 1025 Cove rd
Desroches Ropelda opr res 205 Belleville rd
Desroches Wilfred (Sylvina) weaver h 233 Eugenia
Desrosier Alexandre (Edmire) opr res 154 Eugenia
Desrosier Hector (Yvonne) twister tndr h 73 Hathaway
Desrosier Philip (Cordelia) vulc 1622 Acushnet av h 137 Bullard
Desrosier Wilfred overseer res 1655 Acushnet av
Desrosiers Adelard E (Emma M) carp h 203 Collette
Desrosiers Aldea clk 1119 Acushnet av res 134 Hathaway
Desrosiers Aldege (Alice) auto rpr 141 Eugenia h 75 Hathaway
Desrosiers Alphege (Laura) lab h 1011 County
Desrosiers Alphege h 103 Clifford
Desrosiers Anna opr res 360 Ashley boul
Desrosiers Annie weaver res 134 Hathaway
Desrosiers Clovis (Rosanna) h 387 Ashley boul
Desrosiers Dieudonne weaver res 285 Earle
Desrosiers Dorothy hkpr res 134 Hathaway
Desrosiers Edmond student res 223 Phillips av
Desrosiers Eloise Mrs died Feb 14 1923
Desrosiers Ernest h 714 Acushnet av
Desrosiers George clk 1647 Acushnet av h 1655 do
Desrosiers Hormidas (Yvonne) gro 2777 Acushnet av h 2619 do
Desrosiers Jennie opr h 991½ S Water
Desrosiers John opr h 28 Stapleton
Desrosiers Joseph (Lydia) opr h 131 Webster ct
Desrosiers Joseph H (Mary L) loomfixer h 71 Hathaway
Desrosiers Leon (Louise) h 162 Deane
Desrosiers Louise wid Leon res 360 Ashley boul
Desrosiers Martha opr res 103 Clifford
Desrosiers Martial (Flora) baker 229 Coffin av h 241 do
Desrosiers Noel (Lumina) fixer h 11 Salisbury
Desrosiers Olympe (Bernadette) spinner h 179 Eugenia
Desrosiers Paul (Irene) clk 1580 Acushnet av h 360 Ashley boul
Desrosiers Peter (Marilda) loomfixer h 211 Church
Desrosiers Philomene wid Napoleon h 1655 Acushnet av
Desrosiers Uldege H (Mary L) ins agt 888 Purchase rm 220 h 223 Phillips av
Desrosiers Violette res 103 Clifford
Desruisseau Henry clk res 73 Liberty
Desruisseau Malvina wid Joseph h 73 Liberty
Deshuisseau Resilda winder tndr res 73 Liberty
DesRuisseau Abner opr res 825 County
DesRuisseau Henry (Rose) opr h 616 S Second
DesRuisseau James (Anna) overseer New Bedford Spinning Co h 1357 Pleasant
DesRuisseau J O Ernest (Priscilla) (Des Ruisseau's Market) h 79 Acushnet av
DesRuisseau Lorenzo sub carrier P O res 825 County
DesRuisseau Philip (Emma) overseer 744 Acushnet av h 825 County
DesRuisseau Philip J (Attela L) (Des Ruisseau's Market) h 63 Austin
DesRuisseau's Market (Philip J and J O Ernest DesRuisseau) gros 187 Weld
Dessaint Alma wid Ludger h 51 Hathaway
Dessaint Armand opr res 51 Hathaway
Dessaint Henry prntr 51 Hathaway
Dessert Antone (Roseanna) loomfixer h 1 Stapleton
Dessert Beatrice R tel opr 640 Pleasant r 540 Summer
Dessert Edward (Priscilla) weaver h 59 Ruth
Dessert Ernest clk res 1 Stapleton
Dessert Eugene (Emma) opr res 1094 Cove rd
Dessert Flora res 1 Stapleton
Dessert Herman opr res 1 Stapleton
Dessert Joseph (Phoebe O) barber 509 County h 540 Summer
Dessert Noella opr res 1 Stapleton
Dessert Rose opr res 1 Stapleton
Dessert Wilfred (Mary A) h 415 Orchard
Dessueau Henry mach res 73 Liberty
Dessueau Reseda opr res 47 Liberty
Destalier Joseph (Mary) opr h 4 Kenyon
Destepsor Joseph (Katherine) opr h 31 Edna
Destepsor Nellie A opr res 31 Edna
De Terra Andrew E (Ada) delicatessen 109½ County h 5 Katherine
De Terra Charles (Mary) lab h 109 David
De Terra Frank (Teresa) chauf street dept h 28 Franklin
De Terra John E (Mary A) asst fore h 80 S Sixth
De Terra Joseph tillermn Ladder 1 r 1 Smith st ct
De Terra Manuel F stablemn city stables h 1 Smith st ct
De Terra Manuel J chauf 1074 Purchase res 213 Middle
De Terra Victor (Agnes) stitcher h 267 Austin
Deuel Josephine tchr J B Congdon sch r 464 County
Devalle Joseph (Mary) h 334 Kempton
DeValles John B School 359 Louis D Cook prin 120 Katharine
DeValles John E (Virginia) cook 23 Rodney French boul h 313 S Second
Devaney Adah F clk 180 Union res 87 Locust
Devaney Annie W weaver res 87 Locust

Bookkeeping, Shorthand, Typewriting, Penmanship, etc. Taught thoroughly at
KINYON'S COMMERCIAL SCHOOL
DUFF BLDG., Cor., William and Pleasant Sts., NEW BEDFORD, MASS.

Dyers **LEWANDOS** **Cleansers**
NEW BEDFORD SHOP—672 PURCHASE STREET Telephone 1203
Shops in all Large Cities of the East

Devaney Ellen Mrs h 87 Locust
Devaney Patrick (Hannah) pntr h 29 Welcome
Devaney Winifred Mrs h 296 Earle
Deveau Archie (Jennie) carp h 75 Rodney
Deveau Joseph (Brajiliana) opr h 105 Pleasant
Deveau Joseph D opr h 62 Phillips av
Deveau Leon (Josephine) opr h 61 Washburn
Devine Bertha ldgh 1025 Purchase
Devine Eva L sten 222 Union rm 501 res 85 Holy
Devine James doffer res 12 Viall
Devine James L (Clara) second hd h 85 Holly
Devine John (Ethel) opr h 12 Viall
Devine Margaret F h 702 Acushnet av
Devine Wm (Sarah) firemn h 162 Hathaway
DeVine Leah H bkpr 1098 Purchase h at Fairhaven
Devito Frank chauf res 147 State
Devito Julia wid Antone h 147 State
Devitt Mark (Alice) chauf res 683 First
Devitt Harry R chauf 2 S Water res Kempton
Devitt Mark chauf 2 S Water res Rivet
DeViveiros Emidio (Mary) var 523 Rivet h 523 do
Devlin Agnes wid James h 34 Campbell
Devlin Annie wid Hugh h 17 Austin ct
Devlin Bernard R (Anna) fish 1632 Acushnet av h 294 Earle
Devlin Edward J opr res 59 Willard
Devlin Elizabeth Mrs h 626 First
Devlin Francis (Annie) opr h 59 Willard
Devlin Helen clk 1069 S Water res 59 Willard
Devlin James opr res 59 Willard
Devlin John W (Mary) clk h 12 McGurk
Devlin Joseph clk res 976 Acushnet av
Devlin Joseph (Margaret) weaver h 908 County
Devlin Lillian C opr res 54 Campbell
Devlin Owen P rem to New York
Devlin Robert F twister tndr h 59 Willard
Devlin Theresa florist res 3304 Acushnet av
Devoe Louis mgr 23 N Second res 105 William
Devoll Amelia C wid James F died May 7 1923
Devoll Benjamin R mach res 148 Aquidneck
Devoll Charles S hlpr h 2924 Acushnet av
Devoll Charlotte H wid W O tchr H A Kempton sch res 197 Summer
Devoll Ella M wid George H res Campbell
Devoll Marianna Mrs h 55 Bonney
Devoll Pardon H (Abiah) farmer h 347 North
Devoll Pardon H jr res 2924 Acushnet av
Devoll Roland G (Rachel E) pntr h 148 Aquidneck
Devoll Rose T wid Daniel h 8 Eighth
Devoll Walter E (Margarey M) mtrmn h 53 Reynolds
Devoll Wm O (Grace R) pres 43 Church h 549 County
Devoll see Davoll
Devost Blanche Mrs h 134 Tallman
Devost Harmell (Blanche) mgr 316 Wood h 340 Ashley boul
Devost Jennie opr res 340 Ashley boul
Devost Lucy M warping res 121 Hathaway
Devost Ovila real est 1139 Acushnet av h do
Dew Drop Inn (Elsie L Burt) lunch 22 Sears ct
Dewer Morris opr res 850 First
Dewey Arthur O dept sec 147 William h at Fairhaven
Dewey Rose Mrs tchr res 233 Middle
Dewhurst Arthur eng res 223 Myrtle
Dewhurst Charles (Jane) pntr h 163 Weld
Dewhurst Charles jr opr res 163 Weld
Dewhurst Ernest cashr 888 Purchase res 20 Trinity
Dewhurst Florence Mrs h 646 Summer
Dewhurst George (Mary) weaver h 296 Tinkham
Dewhurst Grace E res 20 Trinity
Dewhurst Herbert opr res 223 Myrtle
Dewhurst Moses (Louise) fixer h 223 Myrtle
Dewhurst Nathaniel lab h 20 Trinity
Dewhurst Robert (Helen) spinner h 833 County
Dewhurst Thomas (Mary A) mason h 78 Sutton
Dewhurst Wm weaver res 42 Division
Dewhurst Wm (Lillian V) firemn h 38 George
Dewire Wm (Elizabeth) checker h 499 Purchase
DeWolf Anna M cataloguer Public Library h 508 Purchase
DeWolf Charles H (Seraphine) clk h 82 Chancery
DE WOLF EDWARD A Probation Officer Third Dist Court of Bristol h at S Dartmouth
DeWolf Elmira G wid Charles O h 185 Ash
DeWolf Gilman F clk 78 Middle res 52 Mill
DeWolf Henry C hlpr 55 N Water res 185 Ash
DeWolf Herbert clk 132 Union res 82 Chancery
DeWolf Walter E mach res 185 Ash
DeWolf Ward (DeWolf & Vincent) 111 William res at Padanaram
DeWolf & Vincent (Ward De Wolf Mark T Vincent) hdw 111 William
Dews Henry H (Edith E) veterinary 73 State h do
Dexter Anna res 30 Hill
Dexter Arthur (Cora M) watchmn h 11 Penniman
Dexter Azubah nurse 217 Mnicipal bldg h at Mattapoisett
Dexter Charles stage hd 251 Union h at S Dartmouth
Dexter Charles O (Alice) agt Beacon Mfg Co h 115 Orchard
Dexter David A cut glass 125 N Water res at Fairhaven
Dexter Doris L bkpr 26 N Second res at Mattapoisett
Dexter Elizabeth N wid Seth hkpr res 34 James
Dexter Frederick C (Agnes A) eyelet wkr h 210 Hathaway
Dexter George W S shipper Sharp Mfg Co r 33 Sycamore
Dexter Henry K (Margaret M) polisher h 191 Chancery
Dexter Howard N (Sarah J) clk 193 Smith h 56 Campbell
Dexter John garage res 115 Orchard
Dexter Joseph P (Julia A) third hd h 87 Kenyon
Dexter Julia E res 97 Kenyon
Dexter Lemuel LeBaron (Clara L H) lawyer 37 Masonic bldg h at Mattapoisett
Dexter Margaret Mrs res 437 Cedar Grove
Dexter Sarah musician res 56 Campbell
Dextradeur Agnes L Mrs res 204 Weld
Dextradeur Bella opr res 1527 Acushnet av
Dextradeur David (Louise) variety 169 State h do
Dextradeur Elmer clk res 771 Kempton
Dextradeur Francis L elect res 204 Weld
Dextradeur George carp 273 Sawyer res 28 Tallman
Dextradeur Joseph A (Rose) gro 1128 Acushnet av h 49 Nye
Dextradeur Rebecca wid Edward res 39 Clifford
Dextradeur Theophile opr h 17 Hazard ct
Dextradeur Victor (Edna) opr h 1527 Acushnet av
Dextraze Armand pntr res 125 Tallman
Dextraze Arsene (Georgianna) musician h 178 Deane
Dextraze Beatrice clk 1115 Acushnet av res 1405 do
Dextraze Delphis J (Mamie) car 950½ S Water h 723 First
Dextraze Donald A Mrs h 89 Hathaway
Dextraze Ephraim (Hermeline) carp h 1405 Acushnet av
Dextraze Georgianna Mrs died Feb. 16 1923
Dextraze Helen speeder tndr res 89 Princeton
Dextraze Joseph (Alma) opr h 101 Nye
Dextraze Joseph (Delena) weaver h 89 Princeton
Dextraze Leo speeder tndr res 89 Princeton
Dextraze Louis (Georgianna) h 42 County
Dextraze Mary L res 125 Tallman
Dextraze Rose wid Dosithe h 125 Tallman
Dextraze Rose opr 86 Hathaway
Dextraze Theodore doffer res 89 Princeton
Dextraze Wilfred J (Alpheda) opr h 42 County
Dextraze Zephir (Mary L) carp h 349 Query
Dextreze Louis J (Alice) pianist h 1237 Purchase
Diakoumacos Nicholas (Stella) baker h 234 Coggeshall

JONATHAN HANDY CO. IRON AND STEEL
HEAVY HARDWARE
28-30 WILLIAM STREET BLACKSMITH SUPPLIES
Tel. 327

Steiger Dudgeon Co., Inc. NEW BEDFORD, MASS. Telephone 82
New Bedford's Quality Store

Diamond Catherine Frances wid Wm C h 101 Morgan
Diamond Charles C clk res 399 County
Diamond Edna F res 101 Morgan
Diamond James (Katherine) landscape gardener 433 Union h do
Diamond May C clk 545 Orchard res 101 Morgan
DIAMOND PRINTNG COMPANY THE (John J Sequeira) Printers 21 Diman Tel 76662 See Printers Department
DIAMOND TAXI (Clement A Butterworth) 390 Acushnet av Tel 7775
Diamond Wet Wash Laundry (Manuel T Resendes) 21 Hathaway
Dias Albert (Mary) opr 237 Tinkham
Dias Alfred (Arminda) opr h 213 Coggeshall
Dias Alvena (Carneira & Co) 207 Coggeshall h 181 Belleville av
Dias Angelo (Irene) baker 549 S Water h 16 Independent
Dias Anna opr res 15 Beetle
Dias Annie wid Augustino opr res 88 Eugenia
Dias Antone (Dias & Cunha) h 42 Thompson
Dias Antone driver 66 Hicks
Dias Antone (Louise) opr h 12 Bettle
Dias Antone (Marie) hlpr 85 S Water h 235 S Second
Dias Antone S (Mary) opr h 12 Sharp
Dias Antonio (Mary) opr h 134 Acushnet av
Dias Antonio F (Annie) interpreter 236 Federal bldg h 366 County
Dias Arlindo (Margaret) gro 248 Coggeshall h 8 Brantwood
Dias Armando (Ortensa) opr res 97 Collette
Dias Bartholomew (Mary) opr h 58 S Second
Dias Edward (Mary) opr h 297 S Front
Dias Frank (Ethel) linemn 261 S Water h 183 Wash
Dias Frank F (Albertina) (Moura & Dias) h 136 Belleville av
Dias Frank W chauf res 118 Norman
Dias Ignacio (Isabel) opr h 42 Jenkins
Dias Isabel h 16 Griffin
Dias Joanna clk 824 Purchase res 1379 Rockdale av
Dias Joaquim died Feb 3 1924
Dias John (Emilia) opr h 83 Crapo
Dias John (Mifolda) opr res 27 Nash rd
Dias John (Virginia) mach h 96 Earle
Dias John opr h 28 Holly
Dias John A real est 1582 Acushnet av h 101 Davis
Dias John F (Virginia) h 374 Clinton
Dias John G (Amelia) opr h 213 Coggeshall
Dias John S (Mary S) opr h 514 Rivet
DIAS JOSEPH (Marion) Contractor and Builder Cabinet Shop and Cement Block Mfr 109 Jenkins h do Tel 3771 See Carpenters Department
Dias Joseph baker 84 Potomska res First
Dias Joseph lab 135 Clifford res 8 Beetle
Dias Joseph opr res 45 Ashley
Dias Joseph (Ethel) shoe rpr h 659 First
Dias Joseph (Mabel) speeder tndr h 43 Sagamore
Dias Joseph (Emilia) opr h 47 Collette
Dias Joseph (Candida) opr h 1053 County
Dias Joseph (Ethel) shoe rpr h 442 Bolton
Dias Joseph (Veriata) opr h 109 Nash rd
Dias Joseph h 36 Katherine
Dias Joseph V (Louise) mariner h 52 Briggs
Dias Joseph V (Palmira) tool mkr h 18 Ryan
Dias Josephine drsmkr 152 Allen h do
Dias Josephine opr res 61 Nelson
Dias Josephine J wid Raymond h 207 Allen
Dias Lawrence (Ascenceio) pool h 11 Granfield
Dias Lionel A sales 44 Kempton res 366 County
Dias Lucy E organist res 366 County
Dias Lydia clk 844 S Water res 36 Katherine
Dias Manuel (Delphina) lab h 57 Stowell
Dias Manuel (Mary) opr h 18 Sagamore
Dias Manuel opr h 148 Belleville av
Dias Manuel (Marie) opr h 439 Bolton
Dias Manuel (Rose) res 35 Winsper
Dias Margaret H Mrs h 83 Cedar
Dias Marianna wid Joaquin h 25 Howland
Dias Mary clk 861 S Water res 861 do
Dias Mary opr h 279 Cedar Grove
Dias Mary opr h 111 Acushnet av
Dias Mary vamper res 207 Allen
Dias Mary B clk 794 Purchase res 88 Sidney
Dias Mary J wid Daniel E res 152 Allen
Dias Peter (Mary) opr h 4 Maiden la
Dias Rosa maid 165 Elm
Dias Rose Mrs h 90 Nash rd
Dias Virginia hkpr res 207 Allen
Dias Vito hlpr 4431 Acushnet av res do
Dias & Cunha (Antone Dias Alfred Cunha) prov 865 S Water
Di Benedetto Pietro (Mary) h 1370 Pleasant
Di Cicco Pasquale (Annie) lab h 000 Jarry
Dick Barbara A tel opr 185 Union res 179 Arnold
Dickens Gertrude F checker res 1049 County
Dickens Henry I (Emma) frt clk 590 Acushnet av h 1049 County
Dickerman Charles M (Marion) sales 240 N Water h 70 Russell
Dickerman Mary A shoewkr res 139 Chestnut
Dickerson Albert overseer res 134 Deane
Dickinson Archibald opr res 358 Coffin av
Dickinson Bertha died Mar 9 1924
Dickinson Edward (Elizabeth) overseer Whitman Mills h 191 Earle
Dickinson Edward jr third hd 191 Earle
Dickinson George A elect 946½ S Water res 493 Summer
Dickinson Robert millwkr res 493 Summer
Dickinson Walter (Ruth) loomfixer h 358 Coffin av
Dickison see Dickinson and Dion
Dickson John (Mary) opr h 1805 Rodney French boul
Dickson Ruth weaver res 1805 Rodney French boul
Didier Emile opr h 76 Division
Didier Eujene (Mary) opr h 36 Emma
Didier George (Mary) clk h 47 Ashley
Didier George jr res 47 Ashley
Didier Marie Mrs h 22 Roosevelt
Diggle John chief eng 26 Grinnell h at Fairhaven
Diggs Robert F tack mkr res 2 N Second
Dight Florence N Mrs nurse 4731 Acushnet av res do
Dignam Georgia M tchr Abraham Lincoln sch res 289 Maple
Dignam James (Delia M) asst city clk 18 Municipal bldg h 289 Maple
Diles James countermn 1057 Purchase res 844 Pleasant
Dillies Jules (Sophie) weaver h 34 Vernon
Dillies Oscar (Malvina) opr h 36 Vernon
Dillies Oscar jr (Cleveland) mach h 27 Branscomb
Dillingham Alfred B watchmn res 373 Summer
Dillingham Bertha B res 87 Mill
Dillingham Elizabeth J indexer Registry of Deeds h 139 Maxfield
Dillingham Grace W tchr Merrimac st sch h 373 Summer
Dillingham Louise F student res 373 Summer
DILLINGHAM WALTER S (Mabelle B) Successor to R G Bennett Undertaker 7 S Sixth Tel 514-W h 446 Union Tel 514-R See Undertakers Department
Dillingham Wm A fore 19 N Second r at Fairhaven
Dillion Emma Mrs dom 16 Howard
Dillion Mary opr h 128 N Second
Dillon John W (Sarah A) supt N B Hotel h 1630 Purchase
Dilworth Agnes winder res 59 Salisbury
Dilworth John (Kittie) lab h 18 Ashley

ALDEGE CHAUSSE FUNERAL DIRECTOR AND EMBALMER
Private Ambulance Service Tel. 1400

GREENE & WOOD Every Kind of LUMBER AND MILL WORK
PINE STREET, off SO. WATER STREET, NEW BEDFORD

Dilworth John J (Edith) spinner h 57 Salisbury
Dimitroff Louis pool 1618 Acushnet av res 109 Phillips av
Dimond Joseph H res 110 S Sixth
Dimond Laura J pntr res 18 Ryan
Dimond Myra h 34 Lindsay
Dinerstein Wolf (Mildred) prov res 882 S Water
Dingley Edward S sta agt N Y N H & H res at Sandwich
Dingwell Erna C cshr 57 N Second res 109 Campbell
Dingwell Henrietta L h 109 Campbell
Dingwell Susan E winder res 109 Campbell
Dinnigan Mary A wid Daniel G h 45 State
Dinter Lena Mrs weaver h 197 Ashley boul
Dion Adelai (Blanchina) opr h 192 State
Dion Adolph (Sidonio) fixer h 35 Ingraham
Dion Alfred second hd furn Acushnet av res do
Dion Alice clk 1568 Acushnet av res 22 Arlington
Dion Alice h 274 Nash rd
Dion Alphonse J (Annie) weigher 19 Jean h 172 Rivet
Dion Amanda asst librarian 63 Weld res 78 Mt Pleasant
Dion Antoine (Rose) opr res 24 Marion
Dion Armand J clk 1701 Acushnet av res 78 Mt Pleasant
Dion Arthur (Rose E) loom fixer h 115 Ruth
Dion Arthur A (Alice) organist St Anthony's Church h 191 Whitman
Dion Bilvienne (Mary) opr h 52 Hicks
Dion Blanche opr res 248 Sawyer
Dion Blondine Mrs presser 1852 Purchase r 172 State
Dion Bruno opr res 120 Shaw
Dion Cecile Z music tchr 207 Mt Pleasant res do
Dion Clorinda res 44 Clifford
Dion Dominique J clk h 348 Sawyer
Dion Drug Co (George J Dion Alfred Duroches 1701 Acushnet av
Dion Edward (Ida) furn mover 24 Rodney French boul h do
Dion Emelia opr res 136 Blackmer
Dion Emily clk res 33 Ingraham
Dion Francis (Melina) opr h 282 N Front
Dion Frank pntr rear 173 Deane h 178 do
Dion George opr res 124 N Front
Dion George J (Rose) (Dion Drug Co) Brooklawn Pharmacy 1701 Acushnet av druggist 977 do h 76 Mt Pleasant
Dion Hector shoe rpr 694 Pleasant res 282 N Front
Dion Henri P clk 1201 Acushnet res 128 Mt Pleasant
Dion Herman L (Blanche) mechanical dentist h 126 Perry
Dion Hormidas P (Cecelia) mgr 1070 County h 207 Mt Pleasant
Dion Jean B (Rose) h 78 Mt Pleasant
Dion Joseph (Emma) mach h 282 N Front
Dion Joseph (Marcia) opr h 104 Cedar Grove
Dion Joseph H (Celina) mgr 1070 County h 22 Arlington
Dion Joseph H jr clk 1702 Acushnet av res 22 Arlington
Dion Josephat wvr h 103 Belleville rd
Dion J B Walter (Yvonne) dentist 1205 Acushnet av h do
Dion Leona clk 1567 Acushnet av res 22 Arlington
Dion Leonard laundrymn 1066 County res 44 Clifford
Dion Leopold J (Dora) foremn 1070 County h 185 Eugenia
Dion Leudia bkpr res 35 Ingraham
Dion Louis (Philomore) carp h 44 Clifford
Dion Lucille opr res 120 Shaw
Dion Magloire film opr res 282 N Front
Dion Magloire died May 2 1922
Dion Manza waiter res 348 Sawyer
Dion Marcel (Zinnard) fore h 348 Sawyer
Dion Marie opr res 120 Shaw
Dion Marie R res 78 Pleasant
Dion Minnie Mrs mgr 1563 Acushnet av res 22 Arlington
Dion Nicholas (Amelie) opr h 120 Shaw
Dion Oliva (Aurelia) bdgh 953 Purchase
Dion Oliver died July 25 1923
Dion Prescilla opr res 52 Hicks
Dion Roland H sales mgr 1070 County res 207 Mt Pleasant
Dion Rose clk res 44 Clifford
Dion Sophie wid Anthony h 4228 Acushnet av
Dion Stephen (Victoria) pntr h 19 Arlington
DION VICTOR E (Roselda) Druggist 1201 Acushnet av h 128 Mt Pleasant
Dion Vitaline wid Magloire died Mar 21 1923
Dion Walter carp 274 Nash rd
Dion Wm clk res 4228 Acushnet av
Dion Zepherin (Minnie) (Pepin & Dion) 1702 Acushnet av res 24 Arlington
Dionizio Charles (Cardosa & Dionizio) 242 Rockdale av h at S Dartmouth
Dionne Adelia wid J Ernest h 286 Coffin av
Dionne Albert J (Eva B) contr 661 Coggeshall h do
Dionne Alice twister res 222 Belleville rd
Dionne Aurore res 286 Coffin av
Dionne Cora res 286 Coffin av
Dionne Ernestine wid Arsene h 80 Beetle
Dionne Henry (Anne M) (Plymouth House) 1014 Purchase h do
Dionne Henry R (Eveline) weaver h 222 Belleville rd
Dionne Hormidas clk 485 Ashley boul res 285 Coffin av
Dionne Joseph (Mary) wood 132 N Front h do
Dionne Joseph A (Irene) bkpr 105 Ashley boul and registrar of voters 7 Municipal bldg res 80 Beetle
Dionne Laura B res 7 Clifford
Dionne Ludger (Agnes) salesmn h 99 Beetle
Dionne Oscar U lawyer 312 Olympia Bldg res 286 Coffin av
Dionne Ulric student res 7 Clifford
Dionne Walter (Izella) hdw 1867 Acushnet av h 7 Clifford
DiPiro John (Mary) lab h 505 Acushnet av
Disbury Robert H (Margaret) opr h 296 Tinkham
Ditata Charles (Nicolina) chef 435 County h 10 Florence
Ditchfield Margaret opr res 30 Jouvett
Ditchfield Peter h 30 Jouvett
DiTullio Cesare cook 435 County res do
DiViesti Luigi res 113 Kempton
Dixon David (Lillian) lab h 124 Cove
Dixon Dorothy sten 12 S Sixth res 59 Campbell
Dixon Frank L prsmn res 84 State
DIXON HENRY H (Gertrude R) Paul & Dixon Insurance 628 Pleasant h 59 Campbell See front cover
Dixon James doffer res 860 Brock av
Dixon John W (Mary E) h 34 Reynolds
Dixon Joseph weaver res 127 Myrtle
Dixon Sarah L clk 198 Coggeshall 84 State
Dixon Sarah S wid Joseph P h 84 State
Dixon S Jennie Mrs res 59 Campbell
Dixon Wm (Elizabeth) wvr h 860 Brock av
Dixon see Dickison and Dickson
Dlouhy Charles (Mary) wvr h 136 Tallman
Dlouhy Charles jr (Lila R) tailor h 136 Tallman
Dlouhy Joseph U S N res 136 Tallman
Doane Gertrude A res 108 Court
Doane Edwin C (Lucretia A) clk 145 Arnold res 91 Willis
Doane Isaac S (Ruth J) rope mkr h 52 Tremont
Doane Joshua G (Amelia) surveyor Leonard cor S Water h 120 Sycamore
Doane L Rodman (Helen M) pres 120 Front res 326 Arnold
Doane Stephanie cardroom res 9 Viall
Doane Wm L R (Clara L) treas 120 Front res 161 William

MICHAUD & DUPRE
Clothiers and Furnishers Dealers in Uniforms
956 ACUSHNET AVE. PHONE 1818

Old Furs Repaired Remodeled & Redyed

Fur House of Sidney
250 UNION ST. Tel. 1976
New Bedford's Most Reliable Fur Shop

We Store Your Furs During the Summer Months

Dobbyn Joseph A (Helen M) money order cashr P O h 289 Palmer
Doberck Carl V (Anna) fore 1051 Acushnet av h at Fairhaven
Dobshinski Joseph (Agnes) opr h 202 State
Dobson Benjamin T (Florence S) naval archt 503 Olympia bldg h 73 North
Dobson Hannah speeder tndr res 581 Allen
Dobson Margaret Mrs opr h 581 Allen
Dobula Rameses spinner h 287 Coggeshall
Dobzanski Peter (Helen) speeder tndr h 185 Dewey
Docca Antone (Philomena) fishermn h 42 Stowell
Docca Mary res 42 Stowell
Docker Fred W (Ada) gro 263 Summer h 18 Homer
Docker James R (Annie) sheet metal wkr h 32 Maitland
Docker Mattie H clk 545 Orchard res 18 Homer
Doctors Dorothea corsets 758 Purchase rm 9 res 78 Clifford
Doctors Harris tailor 116 Kempton h at Fairhaven
Dodd Margaret A Mrs hairdresser 908 Purchase rm 306 h at Fairhaven
Dodds James (Catherine) hkpr police sta 2 h 231 Allen
Dodds James jr U S N h 231 Allen
Dodge Albert glass ctr h 13 Rural
Dodge Annie A Mrs h 13 Rural
Dodge Arthur B (Mary J) opr h 243 Maxfield
DODGE GEORGE J (Abbie) Carpenter Cabinet Work and Jobbing 206 N Water Tel 1757 h 26 Locust Tel 2895 See Cabinet Makers Department
Dodge Gilbert H clk 60 N Water res 26 Locust
Dodge Grace B prin Friend's Academy h 124 Bedford
Dodge Harry clk res 13 Rural
Dodge Leonard S clk of committee 220 Municipal bldg res 26 Locust
Dodge Louis opr res 13 Rural
Doe Georgie Mrs res 220 Kempton
Doe Walter H (Alice) clk 261 S Water h 59 Newton
Doherty Agnes C spooler tndr res 50 Hillman
Doherty Edward P (Mary) chief police h 270 Allen
Doherty Edward J clk 693 Purchase res 179 Park
Doherty Elizabeth rear 19 Sycamore 4 Smith st ct
Doherty Helen clk 180 Union res 179 Park
Doherty James died Nov 1922
Doherty James A asst supt 888 Purchase rm 417 res 1277 do
Doherty Margaret A student res 179 Park
Doherty Mary wid James h 130 Church
Doherty Mary E res 15 Welcome
Doherty Michael A city lab h 15 Welcome
Doherty Thomas (Annie) police sta 3 h 179 Park
Doherty Thomas jr student res 179 Park
Doherty Eileen E student res 270 Allen
Doherty Walter cond U St Ry Co res 179 Park
Doiron Wilfred (Eugenia) clk 572 N Front h 112 Bates av
Dolan Alice speeder tndr res 628 Cottage
Dolan Catherine sten res 628 Cottage
Dolan Catherine wid Michael h 628 Cottage
Dolan John (Mabel) speeder tndr h 689 Summer
Dolan Joseph weaver res 4 Rodney French boul
Dolan Margaret speeder tndr res 628 Cottage
Dolan Michael J res 628 Cottage
Dolan Nellie speeder tndr res 628 Cottage
Dolan Patrick F (Margaret) moulder res 628 Cottage
Dolezal Frank (Albina) overseer 686 Belleville av h 30 Vernon
D'Oliveira see Oliveira
Dombriski Walter (Rose) weaver h 106 Frederick
Dombroski Joseph (Amelia) opr h 8 Cornell pl
Domien Fabien sales res 130 Church
Domingos Antone F (Emma) third hd h 136 Irvington
Domingos Augustinho opr h 40 Acushnet av
Domingos Jacintho (Emily) opr h 186 Bonney
Domingos John opr h 66 Rockdale av
Domingos Manuel S (Filomina) opr h 91 Eugenia
Domingos Mary spinner res 136 Irvington
Domingues Arthur (Ida) shoerpr 993 S Water h 67 Acushnet av
Domingues Manuel (Virginia) lab h 194 Blackmer
Dompierre Wilfred O hlpr 1800 Acushnet av h at Acushnet
Donaghy Agnes L tchr Cedar Grove st sch res 43 Sycamore
Donaghy Alexander (Jennie C) var 142 Cedar h 144 do
Donaghy Andrew H (Maria T) var 583 County h 43 Sycamore
Donaghy Annie wid Wm h 78 Chancery
Donaghy Barbara M tchr J B DeValles sch 159 Wash
Donaghy Dorothy D tchr J H Clifford sch res 43 Sycamore
Donaghy Edward J clk Standard res 159 Wash
Donaghy Francis A blksmth res 220 Brownell
Donaghy Frederick A student res 159 Wash
Donaghy Hugh L blksmth h 220 Brownell
Donaghy James J (Rosa A) deputy chief N B F D h 159 Wash
Donaghy James K director Community Centre sch res 159 Wash
Donaghy John W (Carrie) first district chief N B F D Sta 10 h 60 Sycamore
Donaghy John W jr third hd res 60 Sycamore
Donaghy Joseph h 194 Maxfield
Donaghy Joseph jr (Ellen) clk 790 Purchase h 16 Briggs
Donaghy Katherine B opr res 78 Chancery
Donaghy Mary E h 165 Fair
Donaghy Mary L sten P Corp res 194 Maxfield
Donaghy Mathilda F appr res 60 Sycamore
Donaghy Nellie G Mrs cashr 790 Purchase h 16 Briggs
Donaghy Paul A dyer 2301 Purchase res 159 Wash
Donaghy Robert stock clk 1100 Acushnet av res 155 Shawmut av
DONAGHY SAMUEL N (Edith N) (S N Donaghy Funeral Home) 858 Kempton Tel 7955 h 610 Union Tel 5904-3
DONAGHY S N FUNERAL HOME (Samuel N Donaghy) 858 Kempton Day Tel 1955 Night Tel 5904-3 See Undertakers Department
Donaghy Thelma D student res 144 Cedar
Donaghy Thomas jr (Katherine T) h 219 Hawthorn
Donaghy Thomas sch No. 351 Ellen C Sweeney prin South bet Purchase and Acushnet av
Donaghy Willard N chauf 73 Chancery res 78 do
Donahue Aaron asst undtkr 505 County res do
Donahue Catherine B typist res 18 Bannister
Donahue Charles P (Elizabeth J) second hd h 13 Salisbury
Donahue Elizabeth A Mrs res 13 Salisbury
Donahue John H prntr h 86 Morgan
Donahue John J janitor Municipal bldg res 53 Walnut
Donahue Joseph F (Susan E) bkpr 28 William h 53 Campbell
Donahue Katherine A hkpr 18 Bannister
Donahue Paul L (Margaret) clk 588 Pleasant res 18 Bannister
Donahue Wm L (Margaret) ins broker 888 Purchase rm 220 h 7 Bannister
Donahue Wm J asst eng High sch res 53 Walnut
Donald Cora tel opr 57 N Second res at Fairhaven
Donald Elsie cook res 38 Rotch
Donald Wm C (Mae J) chauf h 1519 Purchase
Donaldson John E (Josephine) opr h 186 Dean
Donato Joseph (Blanche) pntr h 1233 Rodney French boul
Donbaurand Harold R (Josephine) tmstr 486 Rivet h do

WILLIAM ROBERTS, 1460 Acushnet Av.
BUILDERS' HARDWARE, PAINTS, VARNISHES
SPORTING GOODS VULCANIZING REPAIRS

Frank M. Metcalf **Civil Engineer and Surveyor**
25 MERCHANTS BANK BLDG.
Tels. 2493-W. Residence 2943-R.

Done Harry (Jane) agt 384 Acushnet av res 45 Lake
Done Thomas R (Sarah A) clk h 26 Collins
Done see Doane
Doninger Joseph R (Carrie) (Doninger & Soares) 1300 Acushnet av h 324 Purchase
Doninger & Soares (Joseph R Doninger Manuel S Soares) restr 1300 Acushnet av
Donkakis Harry (Mary) (Core & Donkakis) 1053 Acushnet av h 60 Washburn
Donley Edward F (Flora) opr h 49 Hillman
Donley Wm (Sarah) h 178 Blackmer
Donnell Harry F hlpr 93 N Second res 95 do
Donnelly Agnes A bkpr res 835 First
Donnelly Alice T bkpr res 835 First
Donnelly Arthur ins agt res 5 Richmond
Donnelly Charles F sales 58 Adams
Donnelly Charles H (Elizabeth) opr h 3158 Pleasant
Donnelly Eva M opr res 5 Richmond
Donnelly Gertrude bkpr res 835 First
Donnelly Grace tel opr 57 N Second res 43 Locust
Donnelly James H (Mildred) chauf street dept h 7 Ashley
Donnelly Jennie opr res 5 Richmond
Donnelly Jennie wid Patrick h 5 Richmond
Donnelly John J (Agnes I) fore 495 Mt Pleasant h 78 Morgan
Donnelly Joseph H police sta 2 res 835 First
Donnelly Margaret waitress 592 Pleasant res 236 Maxfield
Donnelly Mary nurse res 195 Cottage
Donnelly Mary wid h 56 Middle
Donnelly Mary wid Michael died May 23 1923
Donnelly Mary wid Timothy h 835 First
Donnelly Mary A weaver h 43 Locust
Donnelly Mary E clk 315 Municipal bldg res 835 S First
Donnelly Michael F (Julia) eng Fort Rodman h 866 First
Donnelly Mildred Mrs clk 46 S Front res 7 Ashley
Donovan Alfred (Dora) mach h 1283 Purchase
Donovan Catherine F died May 2 1924
Donovan Catherine M died Sept. 30 1923
Donovan Charles W dept head 30 Cannon h 68 Hillman
Donovan Daniel F (Barbara J) porter 180 Union h 3 Spruce
Donovan Elizabeth maid res 124 Cottage
Donovan Elizabeth student res 618 Cottage
Donovan Elizabeth F bkpr 58 Middle res 282 Cedar
Donovan Evelyn Mrs clk 794 Purchase res 362 Pleasant
Donovan Jeremiah lab res 1077 Pleasant
Donovan Jeremiah (Nora) firemn h 195 Shawmut av
Donovan Johanna wid Patrick h 12 Wall
Donovan John died May 5 1923
Donovan John L clk 145 Union res 282 Cedar
Donovan John M (Flora M) h 874 County
Donovan Lucy V maid 117 Cottage
Donovan Margaret wid Michael J h 251 Purchase
Donovan Mary clk res 618 Cottage
Donovan Mary H res 874 County
Donovan Matthew glass wkr res 12 Wall
Donovan Matthew (Elizabeth) F city lab h 282 Cedar
Donovan Matthew J clk 145 Union res 282 Cedar
Donovan Michael (Mary E) h 186 Arnold
Donovan Mort W sales 420 Acushnet av h at Fairhaven
Donovan Rosalie Mrs chldn clo 262 Union h at Fairhaven
Donovan Stephen P clk 1173 Acushnet av r 282 Cedar
Donovan Sylvester E phys 8 Wing h do
Donovan Thomas (Helen) firemn h 222 Smith
Donovan Timothy (Hannah) lab h 500 Rockdale av
Donovan Timothy died Jan 26 1924
Donovan Timothy J F (Mary) roll coverer h 618 Cottage
Donovan Wm (Mary) opr h 207 Ashley boul
Donovan Wm (Catherine) card wkr h 13 Salisbury
Donth Albert A opr res 222 Ashley boul
Donth Frederick P (Annie) mule spinner h 179 Deane
Donth Joseph res 179 Deane
Donth Joseph jr (Eva N) mulespinner h 1548 Purchase
Dontigny Jessie spooler tndr res 148 Query
Dontigny Joseph res 148 Query
Dontigny Narcisse (Jane) lab h 148 Query
Donville Mary wid Arthur res 24 Marvin
Doogale Siyed weaver h 478 Coggeshall
Doolan Mary E insp res 154 Query
Doolan Peter (Diana) mill opr h 154 Query
Dooley John H (Helen) overseer 460 S Front h 87 Myrtle
Doolittle Milton res 542 County
Doolittle Milton A sales mgr 270 Kempton res 542 County
Doonan Michael J contr 1821 Purchase h 465 do
Doran Arthur truck wkr res 263 Palmer
Doran Edward J (Jennie G) local treas Amer Fed Lab res 15 Smith
Doran Eleise B tchr B B Winslow sch res 91 Atlantic
Doran James died June 28 1923
DORAN JAMES P (Loretta K) Counsellor-at-Law 5 Masonic bldg Tel 1521 and Special Justice Third District Court h 76 Bedford Tel 1410
Doran Loretta K Mrs phys 76 Bedford h do
Doran Margaret E wid Wm res 464 Sawyer
Doran Maria wid James B h 464 Sawyer
Doran Ralph insp 693 Purchase h at N Dartmouth
Doran Samuel L (Mary E) gardener h 428 Elm
Doran Samuel W (Isabel) clk P O h 91 Atlantic
Doras Thomas (Alice) weaver h 17 Social
Dore Adelard (Roseanna) clk 492 Ashley boul res 159 Buchanan
Dore Clara bkpr res 88 Ruth
Dore Henry (Viola) carp h 1101 County
Dore Nathan (Alice) opr res 277 Middle
Dore Rosanna Mrs winder res 551 N Front
Dorgan Alice B bkpr 477 Union res 5 Tilton
Dorgan Anna L tchr Hosea M Knowlton sch res 5 Tilton
Dorgan Katherine H tchr 30 Cannon res 5 Tilton
Dorgan Mary L Mrs weaver h 129 Clark
Dorgan Timothy J (Annie L) wood wkr 229 North h 5 Tilton
Dorgis Philip (Florida) weaver h 136 Holly
Dorigan James A (Catherine J) asst fore h 128 State
Doris Bella opr res 25 Delano
Dorman Allison R (May E) tchr High sch and supervisor of penmanship h 15 Maple
Dorr Elsie tel opr 57 N Second h at Fairhaven
Dorr Wm (Cora J) carp h 485 Mill
Dorsey Edward J (Bertha) h 113 Mott
Dorsey Katherine maid 920 Purchase res 256 Union
Dort Carleton clk 706 Purchase res at Fairhaven
Dossett Madeline wid Charles rope wkr h 311 Ash
Doucet Albina H clk res 139 Hatch
Doucet Cecile B opr res 139 Hatch
Doucet Joseph S (Angelina) prsmn 794 Purchase res 139 Hatch
Doucett Minnie Mrs ldgh h 1253 Purchase
Doucette Phila S Mrs clk 693 Purchase r at N Dartmouth
Doucette Wilfred (Julia) opr h 1096 Tacoma
Dougherty Annette h 178 Weld
Dougherty Edward res 156 Ashley boul
Dougherty Mary S wid Daniel h 156 Ashley boul
Dougherty Thomas F (Annie R) oil tndr h 2015 Purchase
Dougherty Thomas F jr opr res 2015 Purchase
Douglas Edward (Emma) chauf h 923 Bristol
Douglas Fred G (Mary E) var 1027 Purchase h 112 Pierce

KING & CO. **Electrical Contractors**
FIXTURES—RADIO—WIRING—Wholesale and Retail
Phone 2693 **1051 ACUSHNET AVENUE**

HIRST THE PLUMBER
31-33 No. Water St. Tel. 466
Plumbing
Heating
Sheet Metal
Oil Burners

Douglas George L died July 18 1923
Douglas Walter F state representative h 32 Summer Fairhaven
Douglass Ada C nurse res 854 Rockdale av
Douglass Anna wid George L h 21 Maitland
Douglass Caroline J wid Charles Z h 104 Middle
Douglass Charles H (Hannah) chauf h 388 Allen
Douglass Charles H jr (Gladys E) chauf 586 Pleasant h 7 Brigham
Douglass Charles P (Mary) elect 72 William h 291 Middle
Douglass Edwin A (Phoebe A) lawyer 185 Cottage h do
Douglass Edwin A jr real est res 185 Cottage
Douglass E Alice clk 201 Union res 185 Cottage
Douglass Frederic C (Jennie) elect 245 Union h 126 Sycamore
Douglass James O res 2 Smith
Douglass Mary C maid 560 Cottage
Douglass Mary E wid Charles P h 291 Middle
Douteuil Leon (Rose) opr h 1016 S Water
Doutreluigne Philomene res 488 Prescott
Dow Annie F wid Lester sten John I Paulding Inc res 226 Mt Pleasant
Dow David (Emma) lab h 34 Dunbar
Dow James F mule spinner res 283 Sawyer
Dow James T died May 13 1924
Dow Joseph (Martha) var 85 S Second h 86 do
Dow Mansour S (Mary) barber res 28 Nye
Dow Martha var 85 S Second h 86 do
Dow Mary A Mrs var 391 Bolton h 77 Sidney
Dow Ralph P (Evelyn B) tchr High sch h 13 Ryan
Dow Wm A (Ella F) var (Fairhaven) h 170 Chancery
Dowd Ann res 800 First
Dowd Annie M weaver res 208 Rodney French boul
Dowd Delia opr res 800 First
Dowd Edward F (Loretta M) silk dresser h 98 Willard
Dowd Florence bkpr res 800 First
Dowd Francis H (Fannie) mtrmn U St Ry Co
Dowd Francis J (Lottie W) mach h 254 Cedar Grove
Dowd Francis M hosemn Hose 4 h 800 S First
Dowd Frank (Pauline) city lab h 208 Rodney French boul
Dowd Harry clk 693 Purchase h at Fairhaven
Dowd Hugh third hd res 800 First
Dowd John lab res 19 Mill
Dowd Joseph lab 214 S Water res 696 Acushnet av
Dowd Joseph T opr res 1257 Pleasant
Dowd Maria P weaver res 208 Rodney French boul
Dowd Mary E drawer in res 800 First
Dowd Owen J (Mary E) barber 1039 S Water h 800 First
Dowd Peter H (Margaret) fore 25 High h 1412 Pleasant
Dowden Lydia E wid James h 35 Mill
Dowdswell Tom (Hilda) loomfixer h 92 Tremont
Dowes Wm (Lily) overseer h 73 Branscomb
Dowling Alice C opr res 578 Cottage
Dowling Elizabeth E warp tndr res 578 Cottage
Dowling Jennie E res 578 Cottage
Dowling Sarah E h 578 Cottage
Downes David opr h 90 Norman
Downes Edith res 90 Norman
Downes Frank opr res 90 Norman
Downes Nancy res 90 Norman
Downes Pauline A res 99 Mt Pleasant
Downes see Downs
Downey Agnes G bkpr res 558 Cottage
Downey Annie bkpr res 88 Pierce
Downey Annie nurse res 566 Summer
Downey Annie A web drawer res 275 Ashley boul
Downey Cornelius K (Catherine) hlpr 214 S Water h 192 Arnold
Downey Daniel (Annie) police sta 5 h 30 Willow
Downey Daniel H lab N Y N H & H R R h 558 Cottage
Downey Ellen Mrs h 123 Mott
Downey Ellen Mrs h 566 Summer
Downey Esther clk res 3 Bannister
Downey Francis opr h 500 Rockdale av
Downey Francis winder res 566 Summer
Downey Gertrude M clk 768 Purchase h 202 Campbell
Downey Hannah Mrs h 99 Parker
Downey Helen sten 180 Union h 202 Campbell
Downey Helen res 290 Pleasant
Downey Helen T opr res 89 Acushnet av
Downey James (Eliza) lab h 558 Cottage
Downey James H (Mary A) master mechanic 1558 Purchase h 272 Reed
Downey James J (Esther) police sta 5 h 574 Summer
Downey Jessie wid John M died Nov 13 1923
Downey John opr res 89 Acushnet av
Downey John (Annie) mason h 28 Myrtle
Downey John opr res 88 Pierce
Downey John B died July 15 1923
Downey John J (Florence) clk h 62 Myrtle
Downey John J auto rpr 216 Cottage res 192 Arnold
Downey John L (Helen) hlpr 214 S Water h 89 Acushnet av
Downey John P mach res 11 Hemlock
Downey Joseph res 566 Summer
Downey Joseph B carrier P O res 90 Parker
Downey Josephine C clk 794 Purchase res 105 Thompson
Downey Josephine E clk 768 Purchase res 28 Myrtle
Downey Kathryn J Mrs mlnr 46 Borden h do
Downey Laura weaver res 106 High
Downey Lucy A Mrs h 11 Hemlock
Downey Mabel E opr res 28 Myrtle
Downey Margaret T sten 888 Purchase rm 311 res 290 Pleasant
Downey Mary clk Fairhaven Mills res 88 Pierce
Downey Mary wid Maurice h 290 Pleasant
Downey Mary A tchr J B DeValles sch res 290 Pleasant
Downey Mary A clk 628 Pleasant res 224 Arnold
Downey Mary A wid Wm A h 224 Arnold
Downey Mary E tchr res 89 Acushnet av
Downey Mary J maid 98 Madison
Downey Mary R h 275 Ashley boul
Downey Maurice died Mar 19 1923
Downey Maurice C (Alice) opr h 189 Rockland
Downey Michael opr res 89 Acushnet av
Downey Michael second hd 366 S Front res Acushnet av
Downey Michael (Catherine) lab h 7 Warwick
Downey Morris chauf res 28 Myrtle
Downey Patrick clk res 114 Middle
Downey Sadie L clk res 153 Penniman
Downey Stephen W (Margaret J) mule spnr h 1294 Purchase
Downey Thomas fixer res 109 Hathaway
Downey Timothy U S A res 566 Summer
Downey Timothy S carrier P O res 558 Cottage
Downey Wm cond N Y H H & H res 566 Summer
Downey Wm L (Kathryn J) fore 1386 Purchase h 46 Borden
Downey Wm M police sta 5 h 192 Arnold
Downey Wm P tack wkr h 105 Thompson
Downey Wm S lawyer 311 Olympia bldg res 290 Pleasant
Downhill Annie wid James h 36 Winsor
Downie Ernest (May) chauf h 59 County
Downie Rachael Mrs died June 25 1923
Downing Edward clk 254 Union h at Mattapoisett
Downing George O carp res 1320 Purchase
Downs David lab res 850 First

LARDNER & CO.
REAL ESTATE & INSURANCE
214 - 215 OLYMPIA BUILDING Tel. 5285 NEW BEDFORD, MASS.

SIMMONDS & CO., Inc.
INSURANCE
OLYMPIA BLDG. 6870 Telephones 6871 NEW BEDFORD

Downs Emily E wid Benjamin nurse res 52 Chancery
Downs Pauline A hkpr 99 Mt Pleasant
Downs Virginia sec res 14 S Sixth
Dowty Charles H (Eliza) firemn h 342 Cottage
Doy George sausagemkr h 71 Merrimac
Doyle Albert A weaver res 20 Roosevelt
Doyle Albert H (Eugenia) dry gds 1215 Acushnet av and 1105 S Water h 2095 Acushnet av
Doyle Alfred baker res 20 Roosevelt
Doyle Alice Mrs opr res 926 S Water
Doyle Andrew chauf 344 Court res 1335 Pleasant
Doyle Andrew P (Catherine M) mdse broker h 57 Fair
Doyle Anna clk 862 Union res 45 Morgan
Doyle Anna Mrs bkpr res 45 Morgan
Doyle Annie A clk res 344 Summer
Doyle Annie A Mrs h 45 Morgan
Doyle Bridget h 8 Scott
Doyle Bryan (Mary) lab h 43 Keene
Doyle Byron (Laura) mgr 1116 S Water res 70 Ruth
Doyle Catherine opr res 8 Scott
Doyle Charles (Coranna) teamer res 8 Scott
Doyle Charles E (Harriet Y) second hd 460 S Front h 47 Briggs
Doyle Clarence C (Eunice) mach h 148 Adams
Doyle Daniel lab 214 S Water res 245 State
Doyle Dora M weaver res 38 Arlington
Doyle Edward T ins 222 Union rm 308 res 57 Fair
Doyle Edwin W A C G res 20 Roosevelt
Doyle Elizabeth wid Walter h 1181 Mt Pleasant
Doyle Elizabeth A tel opr res 52 Carroll
Doyle Ethel bkpr res 52 Carroll
Doyle Francis A lawyer 508 Pleasant rm 213 res 50 Sherman
Doyle Fred L (Katherine F) bkpr 21 Masonic bldg and bkpr Soule Mill res 91 Hazard
Doyle Frederick W pntr res 2095 Acushnet av
Doyle Georgianna Mrs res 2095 Acushnet av
Doyle Gertrude clk res 197 Nash rd
Doyle Gertrude tel opr 57 N Second res 28 Willow
Doyle Harriet tel opr 57 N Second res 52 Carroll
Doyle Henry (Anna) overseer 460 S Front h 52 Carroll
Doyle James G bkpr 1382 Purchase h 28 Willow
Doyle James H (Mary) eng h 197 Nash rd
Doyle James J lab 152 Front res 99 Armour
Doyle John h 1335 Pleasant
Doyle John lab 214 S Water res 245 State
Doyle John (Emily) iron mldr 640 Pleasant h rear 273 Highland
Doyle John (Mary) h 50 Sherman
Doyle John E (Mary E) plumber 446 Summer h do
Doyle John E (Emma) opr h 33 George
Doyle John F (Emma) opr h 377 Brook
Doyle John J lab res 43 Keene
Doyle John J (Catherine) clk 180 Union h 2062 Acushnet av
Doyle John K (Emma) police sta 5 res 169 Central
Doyle John T (Emily F) h 875 Plainville rd
Doyle Joseph lab 214 S Water res 245 State
Doyle Joseph (Esther) mach 668 Acushnet av h 1335 Pleasant
Doyle Julia opr res 8 Scott
Doyle Katherine G res 43 Keene
Doyle Kathryn A tchr S D Ottiwell sch res 99 Armour
Doyle Kathryn E bkpr 254 Union res 1181 Pleasant
Doyle Leonard (Annie M) pntr h 37 Reynolds
Doyle Lillian E wid George H h 11 Ocean
Doyle Margaret opr h 187 Division
Doyle Margaret wid Joseph res 87 Myrtle
Doyle Margaret V Mrs res 52 Winsor
Doyle Mary E hkpr 57 Fair
Doyle Mary H bkpr 1663 Purchase res 1181 Pleasant
Doyle Nora wid Patrick J h 99 Armour
Doyle Patrick J died Feb 20 1923
Doyle Patrick M lawyer and public administrator 222 Union rm 308 h 99 Armour
Doyle Robert R (Annie) foremn h 177 Allen
Doyle Sarah C wid Joseph P h 28 Willow
Doyle Violet bkpr res 43 Keen
Doyle Walter (Alma) loomfixer h 20 Roosevelt
Doyle Wm (Jane) sheet metal wkr h 41 Emma
Doyle Wm A carrier P O h 328 Cedar
Doyon Adelard (Cora) fixer h 267 Bates
Doyon Arzelia opr res 29 Cleveland
Doyon Ernest clk res 29 Cleveland
Doyon Honorius elect 261 S Water res 29 Cleveland
Doyon Mary L opr h 20 Division
Doyon Raymonde Mrs res 237 Ashley boul
Doyon Samuel res 29 Cleveland
Doyon Telesphore (Alphonsine) weaver h 29 Cleveland
Dragon Albert opr res 201 Eugenia
Dragon Francis h 248 N Front
Dragon George H (Marie) opr h 54 Bullard
Dragon Joseph sorter 1066 County h 248 N Front
Dragon Melina wid Frank housework 351 N Front
Dragon Olivene wid Joseph h 35 Deane
DRAKE ALBERT B Civil Engineer and Surveyor Office 164 William Tel 7315 h 137 Hawthorn See front cover bottom stencil and back bone
Drake Carroll T jr res 185 Middle
Drake Charles E civil eng 164 William h 160 do
Drake Charles J (Mabel) porter 82 Union h 129 N Water
DRAKE EDWARD (Margaret A) Civil Engineer 164 William h 137 Hawthorn
Drage Ethel M clk 201 Union res at Fairhaven
Drake Lewis E clk res 160 William
Drake Stamp Co (David K Tripp) postage stamps 1158 Purchase
Drakiotes George (Mary) (Haggis & Drakiotes) 1040 Purchase h rear 82 School
Dralzakowski Anton opr res 176 N Front
Draper Ellen speeder tender res 4 Social
Draper Joseph (Ellen) opr h 4 Social
Draper Josiah F (Ethelina W) laundrymn h 202 Maxfield
Dratch Benjamin (Fannie) (Abrams & Dratch) 777 S Water h 178 Grinnell
Drayton Arthur (Margaret) lab res 173 Cedar
Drayton Charles lab h 344 Middle
Drayton Clifton opr res 344 Middle
Drayton Elton P janitor 575 Pleasant res 344 Middle
Drayton Burns student res 173 Cedar
Drayton Hodges (Ellen) lab h 72 Sycamore
Drayton James A lab 450 S Second h 280 Elm
Drayton J Arthur jr (Margaret) jobber h 173 Cedar
Drayton Hazel res 280 Elm
Drayton Lucy res 280 Elm
Drazen Harry (Rose) pdlr h 17 Howland
Drazen Louis (Elizabeth) hlpr 167 Grinnell h 17 Howland
Dreadnaught Social Club Joseph L Costa sec 244 Dartmouth
Dreher Christabel G bkpr 508 Pleasant res 137 Tremont
Dreher Frederick A (Edith M) var 66 Liberty h do
Dreher Pauline wid Adolphus res 137 Tremont
Dreher Walter E (Florence A) drillwkr h 196 Brownell
Drennon George (Alice G) watchmn h 456 Mill
Drescott Henrietta wid James A h 117 Hillman
Dresner Albina h 1061 County
Dresner Annie warper tndr res 1061 County
Dresner Mary wid Frank died Mar 6 1924
Dresner Wm W (Sarah) pntr h 5 McGurk
Drew Alverdo A (Abbie M) ins agt 96 William rm 208 h 3883 Acushnet av
Drew Arthur C (Ethel H) supt Paper Mill P Corp h 363 Bedford

BOOKKEEPING ACCOUNTING SHORTHAND TYPEWRITING
NEW BEDFORD SCHOOL OF COMMERCE
1415 ACUSHNET AVE. Tel. 6519 NEW BEDFORD, MASS.

NAPOLEON LALIME, Funeral Director and Embalmer
Successor to A. P. Lagasse & Son
Tact, discretion and sympathetic service. Close and careful attention to the needs and comfort of the family and friends.
177 COVE STREET **Day or Night** **TELEPHONE 1324**

Drew Beatrice box mkr 38 Middle res 213 do
Drew Clifford C (Frances R) sales h 147 Armour
Drew Dorothy res 563 Bedford
Drew Edmund F (Louise B) collr 858 Purchase h 144 Campbell
Drew Edmund F jr mus res 144 Campbell
Drew Edward E pntr res 25 William
Drew Elizabeth A opr res 83 Dunbar
Drew Frederick B riding stable 106 Grape h 419 Purchase
Drew Harry E (Constance L) eyelet wkr h 64 Spruce
Drew John T (Harriet) h 64 Spruce
Drew Katherine L tel opr 57 N Second res 12 Jenny Lind
Drew Mildred M opr 79 Middle res 213 do
Drew Philip D (Kathleen) bkpr 604 Pleasant h 12 Jenny Lind
Drew Phyllis G res 12 Jenny Lind
Drew Ruby A Mrs died Aug 14 1923
Drew Sarah E wid George H res 19 Collins
Drew Susan B opr res 213 Middle
Drew Walter A driver h 64 Spruce
Drew Wm M (Paretta) clk 261 S Water h 166 Wash
Drexler Conrad (Pauline) loomfixer h 257 Chestnut
Drieson Frank (Nellie) spinner h 273 Shaw
Drieson Gertrude warper tndr res 180 Belleville rd
Drieson Harry (Rhodesra) spinner h 318 Ashley boul
Drieson John O (Hannah) mule spinner h 180 Belleville rd
Driggs Cynthia A h 157 Kempton
Driggs Margaret E h 157 Kempton
Drinkwater Henry died Dec 15 1923
Drinkwater John T (Anna) weaver h 56 Beetle
Drinkwater Joseph (Alice) h 435 Wood
Drinkwater Rachel A wid Henry h 80 Nash rd
Drinkwater Rhoda weaver res 80 Nash rd
Drinkwater George W (Amy) opr h 152 Princeton
Drinnan Clara insp res 858 S First
Drinnan Clarice opr res 862 First
Drinnan Peter (Mary A) mach h 862 First
Drinnan Sarah wid Ralph h 858 First
DRISCOL CHURCH & HALL INC A Frank Clark Pres-Treas Frank L Hoxie Asst Treas-Corp Clerk Wholesale Groceries 82 Union Tel 701 See Grocers Wholesale Department
Driscoll Agnes M sten 693 Purchase res 169 Penniman
Driscoll Bridget speeder tndr res 10 Studley
Driscoll Catherine warp tndr res 10 Studley
Driscoll Charles lab h 68 Summer
Driscoll Daniel lab 5 Cannon h 375 Cedar
Driscoll Daniel E (Mary) h 169 Penniman
Driscoll Daniel F (Mary A) real est 20 Market rm 14 h 362 Union
Driscoll Helen student res 147 Tremont
Driscoll Mary spooler tndr h 10 Studley
Driscoll Mary Mrs res 68 Summer
Driscoll Mary A res 584 Cottage
Driscoll Mary H Mrs res 43 Arnold
Driscoll Matthew lab h 375 Cedar
Driscoll Timothy clk 278 Kempton res 147 Tremont
Driscoll Timothy J (Mary) brklyr h 147 Tremont
Driscoll Wm lab N B W W res 258 Coffin av
Drisdell Eva M spinner res 41 Princeton
Drisdell Louis (Julienne) shoe rpr 2169 Acushnet av h 41 Princeton
Driskell Charles A lab res 68 Summer
Driskell Mary Mrs res 68 Summer
Driver Albert lab h 199 Collette
Driver Ellen h 165 Kempton
Driver Frank H chauf 8 Union res 1025 Purchase
Drobrowolski Paul (Mary) opr h 57 Howard
Drolet Armand (Irene) pntr h 319 Shaw
Drolet Ernest pntr res 109 Holly
Drolet Olivio (Mary) pntr 99 Holly h do
Drouin Alfred J jr (Viola E) opr h 103 Holly
Drouin Joseph (Valenda) photo 51 Howard
Droukas Julius opr res 136 N Front
Drovell George lndrymn 76 Shawmut av r 177 Cedar
Drown Edwin F (Lucy B) firemn h 137 Mt Vernon
Drown Ethel I res 137 Mt Vernon
Drown John R eng Quissett Mill res 137 Mt Vernon
Drown Sarah M h 118 Pierce
Drowzek Peter (Katherine) weaver h 17 Salisbury
Druciak Antonina Mrs h 149 N Front
Druciak Henry opr res 149 N Front
Drummond Andrew F (Johanna) janitor 60 N Water h 275 Kempton
Drummond Benjamin F (Mary) lab h 46 N Water
Drummond Jennie res 275 Kempton
Drummond Mary res 275 Kempton
Drummond Wm H druggist 75 N Second h 54 S Second
Drysdale Katherine hkpr res 128 School
Drzymalski Julian (Antonia) opr h 297 Coffin av
Duane Agnes opr res 109 Beetle
Duane Frank opr h 109 Beetle
Duarte Aealexzine Mrs h 375 Middle
Duarte Alcenia Mrs res 316 S Water
Duarte Alfredo (Mary) opr h 423 S Second
Duarte Anna wid Manuel opr res 26 Middle
Duarte Annie D opr res 56 Middle
Duate Antone (Claudina) clk 2c Walnut h 11 Madison
Duarte Antone (Mary) copperwkr h 30 Cove
Duarte Antonio (Evangeline) (New Bedford Linguica & Chourica Co) 56 Davis h 129 Division
Duarte Arthur (Mary) lndrymn 66 Hicks h 43 King
Duarte Emily opr res rear 24 County
Duarte Francisco (Marie) opr h 328 S Second
Duarte Frank (Mary) spooler h 9 Abbott
Duarte Frank (Josephine) opr h 208 Acushnet av
Duarte Frank V (Palmedia L) cook 592 Pleasant h 66 Wash
Duarte Gertrude h 157 S Second
Duarte Hipolite (Jessie) opr h 439 Bolton
Duarte Jesuina C wid Manuel dom res 104 Davis
Duarte Joaquim N (Agnes T) cook h 45 Crapo
Duarte John opr h 69 Howland
Duarte John (Mary) opr h 17 Cotter
Duarte John (Mary) mason h 75 Luke
Duarte John J (Annie P) mason 1 Crapo h 266 Acushnet av
Duarte Joseph (Mary) opr h 128 Dartmouth
Duarte Joseph res 237 Acushnet av
Duarte Julio res 263 Acushnet av
Duarte Julius hlpr 73 N Water res 150 Acushnet av
Duarte Louis (Mary) mason h 237 Acushnet av
Duarte Manuel clk 706 Purchase res 69 Carroll
Duarte Manuel lab res 377 Shawmut av
Duarte Manuel (Emily) opr h 12 Griffin
Duarte Manuel opr h 49 Mitchell
Duarte Manuel var 12 Cannon res 11 Morgan la
Duarte Manuel C opr h 113 Acushnet av
Duarte Manuel C (Isabel) spinner h 102 Davis
Duarte Marianna Mrs res 49 Mitchell
Duarte Martin (Duarte & Duarte) h 238 Acushnet av
Duarte Mary res 105 Bates
Duarte Mary R opr res 692½ S Water
Duarte Michael (Annie) opr h 455 S Water
Duarte Olive Mrs dom h 89 Purchase
Duarte Pedro opr h 84 Elm
Duarte Peter (Mary) opr h 32 Cove
Duarte Peter A (Augusta) comber h 72 First
Duarte Peter J appr 55 Mechanics la r 128 N Second
Duarte Rose hkpr 56 Middle
Duarte Rose opr res 115 Nash rd
Duarte Rose h 119 Rivet
Duarte Seraphino (Mary) clk h 104 Davis

M. F. PERRY & CO. BUILDERS' AND MARINE HARDWARE
Guns, Ammunition, Fishing Tackle, Paints, Oils, Varnishes, Brushes
Cor. SECOND and MIDDLE STS., Tel. 7182 NEW BEDFORD, MASS.

AKIN-DENISON CO. PAINTERS and DECORATORS

Duarte Terefim (Mary) lnudrymn h 24 Howard av
Duarte Theophile (Duarte & Duarte) h 238 Acushnet av
Duarte & Duarte (Theophile and Martin) barbers & pool 387 S Water
Dube Adelard opr res 8 Jean
Dube Alfred (Mary) opr h 194 N Front
Dube Alfred (Alma) truckmn U S Ry Co h 114 Whitman
Dube Alma opr res 130 Shaw
Dube Alphonse (Georgina) carp h 512 N Front
Dube Alphonse jr (Eva) mtrmn U S Ry Co h 511 N Front
Dube Amelia A weaver res 512 N Front
Dube Anase wid Hypolite h 75 Hathaway
Dube Antone lab res 75 Hathaway
Dube Athalie dom res 75 Hathaway
Dube Edine W plmbr res 512 N Front
Dube Edward opr res 8 Jean
Dube Edwin appr 904 Belleville av res 512 N Front
Dube Eugenia opr res 75 Hathaway
Dube Eva spinner res 130 Shaw
Dube Francois X (Lizzianne) second hd 744 Acushnet av h 130 Shaw
Dube Fred elect 744 Pleasant res 54 Ocean
Dube Frederick S elect res 53 Ocean
Dube George driver 28 Kenyon h 14 Austin
Dube Jean weaver res 15 Phillips av
Dube Joseph (Amelia) blksmth h 182 Deane
Dube Joseph (Leona) carp h 272 Eugenia
Dube Joseph (Aurore) lab h 8 Jean
Dube Joseph (Mary) loomfixer h 15 Phillips av
Dube Joseph (Claura) pntr h 592 First
Dube Leonel (Aimee) lab h 293 Sawyer
Dube Louis opr res 194 N Front
Dube Marianne opr res 4 Jean
Dube Mary opr h 166 Clifford
Dube Regina opr res 8 Jean
Dube Roland E (Julia) sales 1927 Purchase h 513 N Front
Dube Rose opr res 166 Clifford
Dube Zenon firemn st dept h 4 Jean
Dube Zephirin opr h 8 Jean
Dubiel Alexander opr res 38 George
Dubeil Paul (Katy) opr h 325 Belleville av
Dubeil Ignacy (Anastazya) opr h 55 Norton ct
Dubiel Joseph (Mary) weaver h 38 George
Dubiel Joseph (Katie) opr h 64 Mosher
Dubiell Ernest J (Sigrid) yardmn Valvoline Oil Co h 294 Cedar
Dubois Adolph (Eliza) res 100 Holly
Dubois Antonio chauf res 480 Brock av
Dubois Archie laundrymn 50 Jouvett res 721 First
Dubois Augustine Mrs h 128 Shaw
Dubois Desire opr res 93 Hathaway
Dubois Dester D checker 384 Nash rd res 249 Whitman
Dubois Dilia opr res 1066 S Water
Dubois Donat opr res 1105 Acushnet av
Dubois Edward (Flora) fixer h 24 Salisbury
Dubois Edward A (Mary L) barber 159 Cove res 960 S Water
Dubois Emelia weaver h 227 Myrtle
Dubois Emile (Delia) weaver h 163 Collette
Dubois Ernest carp res 12 Covell
Dubois Ephraim (Jennie) chauf h 13 Princeton
Dubois Eugene (Roseanna D) opr h 1063 S Water
Dubois George (Mary L) opr h 315 N Front
Dubois George E (Adelia) overseer 744 Acushnet av h 324 Brock av
Dubois George E (Louise) real est 324 Brock av h do
Dubois Henri lndrymn 50 Jouvett h 490 S Second
Dubois Henry (Anita) carp h 490 S Second
Dubois Henry mach res Victoria
Dubois John fixer res 227 Myrtle
Dubois Joseph (Rose A) student h 24 Rodney French boul
Dubois Joseph (Roseanna) weaver h 480 Brock av
Dubois Joseph A (Dora) sales h 152 Tallman
Dubois Joseph F opr res 877 Brock av
Dubois Joseph W (Mary) baker h 122 Maywood
Dubois Nelson (Mary) lab h 1872 Purchase
Dubois Napoleon (Selina) h 29 Social
Dubois Ovilla (Clara) carp h Victoria
Dubois Phileas (Mathilda) stone ctr h end of Robeson
Dubois Rose Mrs clk res 1063 S Water
Dubois Sinai (Marymath) loomfixer h 41 Merrimac
Dubois Winifred wid Albert J hkpr h 209 State
Dubois see Wood
Dubord J Albert (Margaret) carp h 30 Sidney
Dubreuil Albert J (Jennie L) shpr 204 Court h 100 Armour
Dubreuil Napoleon (Alice) weaver h 95 Hathaway
Dubreuil Valmore driver 404 Court res 100 Armour
Dubois Frank res 227 Myrtle
Dubuc Armand carp res 22 Ball
Dubuc Emile carp res 22 Ball
Dubuc George Louis mtrmn U St Ry Co res 216 State
Dubuc Mary wid Napoleon P h 109 Princeton
Dubuc Napoleon P (Mary) cement blks h 109 Princeton
Dubuc Napoleon P died Sept 19 1923
Dubuc Raoul P (Blanche A) gro 2396 Acushnet av h 22 Ball
Dubuque Arthur (Edna) (Cote & Dubuque) Plumber 266 N Front h 45 Central av
Dubuque Joseph P (Augustine A) dry gds 1863 Acushnet av h do
Dubuque Malvina opr res 58 Myrtle
Dubuque Melina Mrs h 58 Myrtle
Duca Isabelle opr h 65 Prospect
Duca Maria h 65 Prospect
Duchaine Adelard carp res 23 Collette
Duchaine Arthur weaver h 158 Reynolds
Duchaine Camille lab res 153 Bates
Duchaine Ernest baker h 70 Ruth
DUCHAINE FRANK (Adrienne) Contractor and Builder 226 Bates h do Tel Conn See Contractors and Builders Department
Duchaine Frank (Sara) chauf 1 King h 185 Raymond
Duchaine George M weaver res 85 Beetle
Duchaine Henry (Agnes) fishermn h 191 Earle
Duchaine Henry (Adele) lab h 93 Hathaway
Duchaine Joseph P (My Bread Baking Co) 225 Coffin av res 3572 Acushnet av
Duchaine Josephine opr res 153 Bates
Duchaine Laura Mrs died July 29 1924
Duchaine Louis opr res 53 School
Duchaine Magloire (Malvina) weaver h 85 Beetle
Duchaine Marie opr res 153 Bates
Duchaine Marie opr res 185 Raymond
Duchaine Noella A res 3572 Acushnet av
Duchaine Paul (Florida) (My Bread Baking Co) 225 Coffin av h 3572 Acushnet av
Duchaine Simeon (Marion) opr h 104 Branscomb
Duchaine Walter opr res 1742 Purchase
Duchaineau Albert (Viola) opr res 45 Austin
Duchaineau Joseph died July 24 1923
Duchaineau Napoleon L (Delia) third hd h 45 Austin
Ducharme Adolphe (Mary) lab h 351 N Front
Ducharme Albert (Matilda) opr h 73 Hathaway
Ducharme Alphonse weaver h 2 Blackburn
Ducharme Aimable (Meline) grinder h 442 N Front
Ducharme Angelina opr res 279 Coffin av
Ducharme Angelina wid Henry res 110 Brigham
Ducharme Arthur weaver res 337 Davis
Ducharme Arthur E (Blanche) h 288 Coffin av
Ducharme Delvina opr res 1018 S Water
Ducharme Edward (Alma) spinner h 434 N Front

UNIVERSAL PRESS PRINTERS
21 No. Second St., NEW BEDFORD, MASS. Phone 5150

Bay State Paints and Varnishes
— Made by —
WADSWORTH, HOWLAND & CO., INC.,
The Bay State 1162-1164 Acushnet Av., New Bedford, Mass. The Bay State

Ducharme John A (Emma) brklyr h 205 Belleville rd
Ducharme Mary M weaver res 11 Salisbury
Ducharme Rosanna h 358 N Front
Duchay Michael (Eva) weaver h 22 Salisbury
Ducheneau Albin auto rpr 107 N Second res 130 Brightman
Ducheneau Arthur tmstr 102 Holly h 69 Washburn
Ducheneau Joseph (Agnes) linemn U St Ry Co h 842 County
Duchesne Louis (Mary L) pntr h 7 Ashley boul
Duchesne Magloire (Mary) h 85 Beetle
Duchesneau Joseph A (Clara) carp h 130 Brightman
Duchesneau Pierre (Louise) furrier 17 Rodney French boul h 437 Brock av
Duchett Edmund (Amelia) fixer h 437 Cedar Grove
Duckett Fred (Jane) opr h 66 Ruth
Duckett Rebecca L opr res 322 Ashley boul
Duckett Vincent res 437 Cedar Grove
Duckgeischel Henry J (Lydia J) U S N h 15 Studley
Duckworth Alexander (Elizabeth) overseer N B Cotton Mill h 163 Penniman
Duckworth Alexander jr (Jennie) folder h 144 Tallman
Duckworth Alfred (Sarah) chauf 1794 Purchase h 1671 Acushnet av
Duckworth Cora E bkpr 240 Union res 163 Penniman
Duckworth Ethel M opr res 215 Weld
Duckworth Franklin T (Katherine C) chauf h 287 Cedar
Duckworth Fred student res 163 Penniman
Duckworth Frederick E (Eliza J) 2068 Acushnet av h 215 Weld
Duckworth George (Lillian) lab h 174 Hudson
Duckworth George T (Ruth S) gro 137 Smith h do
Duckworth Gladys sten 222 Union rm 403 res 163 Penniman
Duckworth Hazel M nurse res 29 Salisbury
Duckworth Hilda minr res 64 North
Duckworth James (Mary A) mach h 29 Salisbury
Duckworth James (Anna) splicer res 98 Covell
Duckworth James (Sarah) mill hd h 598 Brock av
Duckworth John (Kate) weaver h 232 Eugenia
Duckworth John H (Amelia) opr h 21 Salisbury
Duckworth John W (Susanna) lab h 36 George
Duckworth Lawrence (Kate) spinner h 161 Nash rd
Duckworth Mabel E opr res 215 Weld
Duckworth Norman (Walsh & Co) res at Fairhaven
Duckworth Robert (Elizabeth) warp twister h 12 Bentley
Duckworth Sidney (Alice A) pntr h 64 North
Duckworth Susan P Mrs bkpr 200 Union h at Dartmouth
Duckworth Thomas (Catherine) opr h 3 Harmony
Duckworth Winifred C tchr Phillips av sch res 137 Smith
Duclos Alfred (Mary) mason h 126 River rd
Duclos Armand (Helen M) sales 237 Union h 98 Liberty
Duclos Arthur opr res 5 Emery
Duclos Joseph J (Izara) chauf 103 Front h at S Dartmouth
Duclos Robert h 5 Emery
Duclos Robert jr (Bernadette) chauf h 329 N Front
Duclos Stella opr res 5 Emery
Duclos Wm P opr res 5 Emery
Duddy Jennie T hkpr 299 County
Duddy Mary A wid Wm h 299 County
Duddy Susan h 389 Cottage
Duddy Susan J res 299 County
Dudek Michael (Sophie) weaver h 7 Salisbury
Dudevoir Armand (Dudevoir & Ziemba) 1858 Acushnet av res 4 Ashley boul
Dudevoir Arthur (Blanche) hosemn eng 10 h 553 Coggeshall
Dudevoir Evariste (Philomene) shpr h 4 Ashley boul
Dudevoir & Ziemba (Armand Dudevoir Peter P Ziemba) auto supplies 1858 Acushnet av
DUDGEON SAMUEL Treas Steiger Dudgeon Co 185 Union h at Fairhaven
Dudley Clarence (Belle) quiller h 170 Cleveland
Dudley C Edwin (Jeannette) stage director h 65 Hillman
Dudley Philip (Celina) lab h 207 S Front
Dudley Thomas J buyer 794 Purchase h at Fairhaven
Duerden Arthur (Irene V) weaver h 88 Clifford
Duerden Arthur J sec h 263 Hersom
Duerden Edith L clk 185 Union res 263 Hersom
Duerden Ellen wid Jeremiah h 240 Collette
Duerden Emma nurse res 240 Collette
Duerden James H (Annie) clk P O h 56 Willard
Duerden John (Margaret) sexton North Cong ch h 115 Rodney
Duerden Marianne wid Wm res 263 Hersom
Duerden Paul shpr 180 Union res 115 Rodney
Dufault George opr res 238 Davis
Dufault Oliver (Georgeianna) var 1806 Purchase h 1286 Pleasant
Dufault Peter (Malvina) driver h 238 Davis
Duff Agnes V res 994 Pleasant
Duff Annie wid Edward died July 26 1923
Duff Annie C opr res 994 Pleasant
Duff Bridget E opr res 994 Pleasant
Duff Building 628 Pleasant
Duff David clk 640 Pleasant res 479 County
DUFF DAVID & SONS (John John jr and Mark M Duff) Coal Wholesale and Retail 640 Pleasant Tels 5220-5221-5222 Wharves Fish Island See front cover
DUFF JOHN (David Duff & Sons) 640 Pleasant and Pres New Bedford Tow Boat Corp and Soule Mill res 479 County
Duff John jr (Louise) (David Duff & Sons) h 5 Clinton pl
Duff Mark M (Beatrice) (David Duff & Sons) 640 Pleasant res 695 County
Duffee Wm E B (Ruth E) opr h 269 Palmer
Duffey Robert (Alice) opr h 106 Richmond
Duffiey John B (Jane) h 893 County
Duffiey Joseph B (Rose) grinder h 391 Orchard
Duffiey Patrick (Elizabeth) bkpr h 1 Hazard ct
Duffie Agnes wid Robert h 273 Cedar
Duffie Bessie opr res 188 Weld
Duffie Robert jr (Alice F) clk 131 Court res 106 Richmond
Duffy Arthur E (Mary E M) deputy collector Custom House res 71 Atlantic
Duffy Catherine opr res 44 Winsor
Duffy Catherine D drsmkr 168 Arnold h do
Duffy Charles G reporter Standard res 21 S Sixth
Duffy Edward J clk 146 Arnold res 168 do
Duffy Edward P (Martha) real est h 206 Rodney French boul
Duffy Francis curate St James R C ch h 223 County
Duffy Francis J jr (Mary V) third hd h 95 Grant
Duffy Francis J 3d grader res 95 Grant
Duffy Frank O master mech 216 Belleville av h at Fairhaven
Duffy Harriette comber res 89 Robeson
Duffy Hazel M student res 634 Cottage
Duffy Helen G drsmkr 168 Arnold res do
Duffy James D (Alice) oper h 64 Hathaway
Duffy John lab h 33 Desautels
Duffy John B (Annie T) sales 28 Union h 168 Arnold
Duffy John C res 119 N Second
Duffy John E (Sarah A) clk h 60 Arlington
Duffy John E (Rachael M) millwright h 634 Cottage
Duffy John L jr millwright res 634 Cottage
Duffy Joseph died Oct 15 1923
Duffy Margaret died Aug 17 1923

M. C. SWIFT & SON UNION STREET North Side below Purchase St. NEW BEDFORD, MASS.
MEN'S WEARING APPAREL

J. J. DUGGAN ROOFING CO., 90 Beetle St.

Slate, Gravel, Asbestos and Asphalt Roofing

Bell Phone, 5188 **Repairs of all Kinds** **Our Motto: Satisfaction**

Duffy Mary E M prin Wm H Taylor sch res 71 Atlantic
Duffy Sarah bkpr 168 Arnold
Duffy Wm opr res 137 Acushnet av
Dufour Arthur (Lois) chauf h 38 Robeson
Dufour Arthur S driver res 28 Linden
Dufour Ernestine Mrs died Feb 18 1924
Dufour Henry (Blanche) wvr h 166 Hatch
Dufour Joseph (Mary) lab h 28 Linden
Dufour Joseph hlpr 518 County res 28 Linden
Dufour Joseph P granite ctr 1256 Kempton h 28 Linden
Dufour Marian E res 28 Linden
Dufour Victor (Blanche) opr h 314 N Front
Dufour Wilbrod (Anna E) clk h 132 Brightman
Dufour Zoel prov 1747 Acushnet av h 23 Princeton
Dufrane Frank J (Nellie) rem to N Dartmouth
Dufresne Adam (Margaret) mtrmn 386 Acushnet av h 168 Myrtle
Dufresne Alfred (Dorila) loom fixer h 245 Eugenia
Dufresne Alice opr res 881 Terry lane
Dufresne Aline opr res 881 Terry lane
Dufresne Alphonse (Excilda) barber 513 Ashley boul h do
Dufresne Arthur A (Alma) police sta 1 h 207 Ashley boul
Dufresne Calixte P (Ida) billiards 851 Purchase h 304 Cedar
Dufresne David wvr res 203 Collette
Dufresne David J chauf res 137 Perry
Dufresne Delphis P dentist 137 Perry h do
Dufresne Henry weaver res 513 Ashley boul
Dufresne Leo Wm (Louise) chauf res 59 Covell
Dufresne Peter (Ella) clk 103 Front h 842 County
Dufresne Simon L (Susan) driver h 282 Phillips av
Dufresne Thomas (Azilda) mule spinner h 137 Perry
Dufresne Thomas jr (Azilda) second hd h 1784 Purchase
Dufresne Wilfred (Regina) farmer h 881 Terry la
Dufresne Wilfred jr opr res 881 Terry lane
Dufresne Zoel opr res 881 Terry la
Dugal Amanda wid Joseph opr h 245 Eugenia
Dugal George opr res 245 Eugenia
Dugal Joseph res 245 Eugenia
Dugal Laurette winder res 245 Eugenia
Dugan James F rem to New York
Dugan Margaret wid Edward rem to Fall River
Dugan Mary wid Thomas opr res 11 Winterville rd
Dugan Richard T (Laura) opr h 122 Potomska
Dugas Adelaide mlnr h 229 Sawyer
Dugas Delia opr res 229 Sawyer
Dugas Emile appr 25 Elm res 207 Coffin av
Dugas Joseph (Celina) mach 25 Elm 207 Coffin av
Dugas Napoleon (Aurore) shoe wkr res 293 Coffin av
Dugdale Allen J auto rpr 109 Water h at Fairhaven
Dugdale Charles R fore 95 Front h at Fairhaven
Duggan Edward J (Katherine) officer H of C h 154 Whitman
Duggan Hugh A (Margaret E) contractor h 121 Clark
Duggan Hugh A jr student res 121 Clark
Duggan James P furn 203 Acushnet av res at Mattapoisett
Duggan John (Beatrice) res 154 Whitman
DUGGAN JOHN J (Nora T) (J J Duggan Roofing Co) 90 Beetle Tel 5188 h 153 Mt Pleasant See left bottom lines
Duggan Joseph (Mary) opr h 181 Rockland
DUGGAN J J ROOFING CO (John J Duggan) Roofers and Roofing Material 90 Beetle Tel 5188 See right top lines
Duggan Katherine T tchr S D Ottiwell sch res 121 Clark
Duggan Mabel E nurse 395 N Front res 121 Clark
Dugnette Alice seam 794 Purchase res 161 Sagamore
Duguay Dieudonne (Louise A) baker h 11 Adams
Duguay Henry opr h 109 Beetle
Duhaime Herve I (Jennie) clk 157 Union L 1011 County
Duhamel Adrian (Walk Over Boot Shop) 95 William h at Salem
Duhamel Octave (Rose) clk 1637 Acushnet av h 340 Ashley boul
Duhamel Rose bkpr 1637 Acushnet av h 340 Ashley boul
Duhanell Charles (Medolin) opr h 535 Oliver
Dukas Peter (Angela) opr h 132 N Front
Duke Harry (Frances) h 56 Princeton
Duke Harry S gro 1509 Acushnet av h 56 Princeton
Dulmaine Adelard (Angelina) loomfixer h 1205 Acushnet av
Dulmaine Agnes clk 180 Union res 1205 Acushnet av
Dulmaine Alice opr res 1205 Acushnet av
Dulong Armand H (Alexina) twister h 28 Tallman
Dulong Laurent laundry res 141 Phillips av
Dulude Aurie 3d hand res 99 Eugenia
Dulude Cecelia Mrs sales 185 Union res 128 Deane
Dulude Eva cshr 232 Ashley boul 1209 Acushnet av res 186 Whitman
Dulude Ida opr res 170 Hadley
Dulude Joseph (Delia R) carp 186 Whitman
Dulude Larry (Virginia) speeder tender h 172 Hadley
Dulude Maurice (Cecelia) clk 1438 Acushnet av h 128 Deane
Dulude Noel (Elmina) fixer h 99 Eugenia
Dulude Omer (Dora) carp h 99 Eugenia
Dumaine Agnes mlnr 220 Myrtle res 1205 Acushnet av
Dumaine Arthur cement blocks 60 Scott h at N Dartmouth
DuMaine Melina weaver res 213 Weld
DuMaine Pierre A msngr res 213 Weld
Dumais Alice Mrs h 19 Welcome
Dumais James O pntr res 1060 Acushnet av
Dumais Joseph A (Leda) mgr 483 Ashley boul h 166 Nash rd
Dumais Jules (Jeanette) paving ctr h 2709 Acushnet av
Dumais Michael (Matilda) opr h 62 Deane
Dumais Polydor (Emilda) firemn h 78 Glennon
Dumas Albert F (Alphonsine) carriagesmth 30 Bethel h 31 Concord
Dumas Alexander (Eav) loom fixer h 280 Bates
Dumas Arthur (Josephine) wvr h 64 Hazard
Dumas Blanche Yvonne res 51 Austin
Dumas Edmond (Exilda) loom fixer 1668 Acushnet av h 463 Ashley boul
Dumas Emile (Mary) chauf res 165 Bates
Dumas Emilien H (Florilda M) opr res 14 Tarkiln Hill rd
Dumas Fred F (Anna) watch mkr 1149 Purchase h 47 Chestnut
Dumas George (Beata) fruit 1657 Purchase h 1236 Pleasant
Dumas George (Mary) mule spinner h 55 Austin
Dumas Hector (Flora) mgr A & P h 112 Belleville rd
Dumas Henry E (Mary D) spinner h 811 County
Dumas John B (Celia) smash-piecer h 97 Perry
Dumas Joseph (Corinne) loom fixer h 51 Austin
Dumas Joseph weaver res 927 Bristol
Dumas Joseph E (Julia) mach h 136 Tinkham
Dumas Leon (Rose) loom fixer h 208 Nash rd
Dumas Louis R (Oriphise) loom fixer h 238 Princeton
Dumas Nelson slasher tndr h 52 Delano
Dumas Omer (Angelina) loom fixer h 254 Church
Dumas Philip (Georgiana) opr h 7 Salisbury
Dumas Philip A mgr 98e County res 51 Austin
Dumas Raoul (Louise) overseer Whitman Mills h 237 Ashley boul
Dumas Romeo weaver 1668 Acushnet av res 324 Shaw
Dumas Theresa res 31 Concord
Dumas Wm (Louise) pntr h 341 Coggeshall
Dumas Wm overseer 744 Acushnet av h at Fairhaven
Dumas Wm (Agnes) pntr h 76 Glennon

For Service Use the "Green O" Directories

NEW BEDFORD AUTO SALES CO.
DODGE BROTHERS MOTOR CARS
427 KEMPTON STREET NEW BEDFORD, MASS.

Dumat Peter (Mary) opr h 36 Hicks
Dumec Ethel bkpr 1033 S Water res 31 McGurk
Dumec Ethel M bkpr res 31 McGurk
Dumec John (Sarah) pntr 693 Purchase h 31 McGurk
Dumers Carrie L laundress h 27 Elm
Dumont Albert chauf res 113 Kempton
Dumont Amanda res 190 Rivet
Dumont Carrie second hd gds 287 N Front h 140 Tallman
Dumont Frank (Carrie) loomfixer h 140 Tallman
Dumont Fred (Mary L) opr h 30 Ashley
Dumont Gene filler res 30 Ashley
Dumont Louis (Mary) baker 105 Ashley boul h 186 Cove
Dumont Nelson opr h 52 Delano
Dumont Pierre (Ellen) opr h 186 Cove
Dumont Victoria Mrs ldgh 113 Kenyon
Dumontet Jean B clk 1956 Purchase res 342 Ashley boul
Dumontet Joseph (Valerie) h 342 Ashley boul
Dumoulin Joseph A (Marie M) clk h 782 Rockdale av
DUN R G & CO Fred C Hughes Mgr Mercantile Agency 558 Pleasant Tel 3950
Dun see Dunn and Dunne
Dunbar Albert A (Hattie E) shipper 54 Mill rd h 2416 Acushnet av
Dunbar Alton L (Mildred H) mtrmn U St Ry Co h 1042 Purchase
Dunbar George H School Mary E Schwall prin 338 Dartmouth
Dunbar Herbert A shoes 18 Emerson
Dunbar Mildred clk 180 Union res 1357 Pleasant
Dunbar Ralph B (Dora) sales 92 N Water res 248 Mt Pleasant
Duncan Isabella opr res 87½ S Sixth
Duncan J James (Mary C) watchmn h 87½ S Sixth
Duncan Mary R clk res 87½ S Sixth
Dunham Alfred S (Nannie P) buyer 180 Union h 39 Keene
Dunham Anna Mrs res 248 County
Dunham Anna wid John A h 119 Court
Dunham Anna M h 248 County
Dunham A Farnum (Olive) second hd h 253 Mill
Dunham Barbara clk 180 Union res 39 Keene
Dunham Charles H (Sylvia A) pntr h 311 County
Dunham Crawford L hdw 1789 Purchase h at Fairhaven
Dunham Curtis (Florence M) fore 54 Mill rd h 34 Concord
Dunham Ernest A res 138 Deane
Dunham Esther M bkpr 81 N Water res 251 Chestnut
Dunham Everett A (Jessie M) draftsmn 668 Acushnet av res 574 Union
Dunham Florence J clk 185 Union h at Fairhaven
Dunham Frank (Bessie) lab h 7 W High
Dunham Frank C clk 131 Acushnet av res 211 County
Dunham George (Mary) pntr h 55 Ward
Dunham Herbert chauf 101 Lombard res 211 County
Dunham John A died April 18 1923
Dunham Joseph H (Katherine) spinner h 62 Peckham
Dunham Louisa wid Charles F res 55 Ward
Dunham Marjorie A clk 163 Pleasant res 119 Court
Dunham Nannie clk 180 Union res 39 Keene
Dunham Otis M (Elizabeth) office mgr Wamsutta Mill h 251 Chestnut
Dunham Ronald S clk 35 Coffin av res 96 Bedford
Dunham Roswell B mgr 1787 Purchase h at Fairhaven
Dunham Stephen Y (Annie B) elect 790 Purchase h 103 School
Dunham Susan M wid Thomas S died Feb 6 1924
Dunham Winthrop L clk 82 Union h 187 Chestnut
Dunham Zacheus died July 20 1923
Dunham Zacheus C (Margaret) mach h 71 W Trinity
Dunlap Albert A (Mary I) h 237 Court
Dunlap Alberta M sten 413 Coffin av res 237 Court
Dunlap Ida B res 237 Court
Dunlap Margaret C sten 308 Purchase res 237 Court
Dunn Donald (Regina) second hd h 175 Eugenia
Dunn Grace Mrs clk 795 Purchase h at S Dartmouth
Dunn James B (Margaret) lab h 34 Penniman
Dunn John opr h 1076 S Water
DUNN JOHN J (Pauline V) (Paul & Dixon) Duff Bldg 628 Pleasant h 277 Court
Dunn Minnie F Mrs bkpr 95 Dartmouth
Dunn Nellie F Mrs tchr 30 Cannon h at Fairhaven
Dunn Wm J pub 908 Purchase and (Tourists Garage) 125 Middle h at Fall River
Dunn see Dun
Dunne Wm J (Pauline J) trav sales h 109 South
Dunse Beatrice res 87 Jenny
Dunse Emma Mrs h 28 Mosher
Dunton Harry opr res 7 Hazard ct
Dunton Wm E (Emma J) opr res 7 Hazard ct
Dunton Wm V (Flora M) lab h 7 Hazard ct
Dunwoodie Richard H sec boys work Y M C A h at Fairhaven
Duo B System (Thomas Brennan & Leroy Bradford) Multigraphing 5 S Sixth
Dupin Alice Mrs dressmkr 2155 Acushnet av h do
Dupin Michael (Barbara) rprmn 5 Cannon h 108 Aquidneck
Duplaise Mederic (Augustine) cook 563 N Front h 161 Cove
Duplessie Elie (Ida) opr h 31 Nye
Dupon Eugene res 245 Eugenia
Dupont Alexina opr res 282 Davis
Dupont Anthony J chauf 249 Union res 46 Cottage
Dupont Clothilda clk 794 Purchase res 46 Cottage
Dupont Ernest (Loretta) plmbr h 28 Irvington
Dupont Erney (Dorilla) student h 28 Ashley boul
Dupont Fred opr h 1295 Pleasant
Dupont Helene res 96 Holly
Dupont Joseph (Florida) chauf res 96 Irvington
Dupont Leandre E (Susie) var 237 Ashley boul h 397 do
Dupont Leo opr res 282 Davis
Dupont Leonard slasher tndr res 319 Shaw
Dupont Manuel (Bridget) h 83 Crapo
Dupont Manuel jr (Virginia) lab h 83 Crapo
Dupont Maria drsmkr h 96 Holly
Dupont Napoleon (Ida) clk h 1008 Acushnet av
Dupont Napoleon chauf 92 N Water res 413 Allen
Dupont Napoleon chauf res 282 Davis
Dupont Oliver (Florida) weaver h 319 Shaw
Dupont Oscar (Mary L) loomfixer h 340 Ashley boul
Dupont Ovile opr res 282 Davis
Dupont Theodore (Amanda) weaver h 272 Davis
Duport Antone twister res 56 Hall
Duport John opr res 56 Hall
Duport Joseph R (Mary F) cable splicer 261 S Water h 190 Dartmouth
Duport Joseph R (Mary) fishermn h 56 Hall
Duport Manuel (Helen) lunch 305 Rivet h 176 Thompson
Duport Mary insp res 56 Hall
Dupre Albina wid Leon h 132 Tallman
Dupre Armand ins agt 96 William rm 208 res 132 Tallman
Dupre Arthur (Anoncide) rem to Providence R I
Dupre Bella h 338 N Front
Dupre Blanche bkpr 238 State res 132 Tallman
Dupre Edward D (Theresa) lab h 18 Reynolds
Dupre Ferdinand (Mary) rubber wkr h 28 Tallman
Dupre Florida winder res 245 Eugenia
Dupre Frederick (Lucy) weaver h 32 Gosnold
Dupre George (Marie) clk 956 Acushnet av h 159 Ashley boul

C. E. Beckman Co. GOULD STORAGE BATTERIES
16-35 COMMERCIAL STREET Tel. 5010

Central Lumber and Supply Company
LUMBER & INTERIOR FINISH
Phone 1919 Office, 172 No. Water St., New Bedford

Dupre Jennie H rollcoverer 119 Smith res 86 Clark
Dupre Joseph E (Bridget) section hd h 80 Wash
Dupre Joseph T (Florence) loomfixer h 367 Reed
Dupre Leon jr (Albertine) sales 1070 County h 629 Cottage
Dupre Louise B bkpr 912 S Water res 80 Wash
Dupre Lucy wid Edmond res 32 Gosnold
Dupre Orise Mrs res 21 Dunbar
DUPRE ROCK (Lillian) (Michaud & Dupre) 956 Acushnet av h 1566 do
Dupre Victor E (Herculine) fixer h 88 Cove
Dupre Wm (Jennie E) shoemkr h 86 Clark
Dupree Alfred (Albina) plmbr 137 Grinnell h 32 Duncan
Dupree Rosieanie res 103 Ruth
Dupree Wilfred weaver res 48 Kearsarge
Duprey Alfred overseer Wamsutta Mills h at Smith Mills
Duprey Alexander lab h 198 State
Duprey Charles (Lea) third hd h 1365 Pleasant
Duprey Emma waitress 1136 Acushnet av h 1065 do
Duprey Fred (Lucy) opr h 389 Bolton
Duprey Joseph (Victoria) opr h rear 1312 Pleasant
Duprey Joseph E opr res rear 1312 Pleasant
Duprey Louise opr res 192 Collette
Duprey Sarah Mrs winder tender res 192 Collette
Dupuis Adam (Emma) spinner h 1907 Purchase
Dupuis Aime (Eugenia) h 829 Acushnet av
Dupuis Albini tel rpr 57 N Second h at Acushnet
Dupuis Alexander opr res 84 Ellen
Dupuis Alfred res 120 Eugenia
Dupuis Alice W sten 3 S Sixth res 139 Locust
Dupuis Alma opr res 91 Branscomb
Dupuis Amos opr h 829 Acushnet av
Dupuis Arthur (Melina) wvr h 131 Hathaway
Dupuis Aurelia opr res 907 County
Dupuis Charles (Leah) barber 617 Acushnet av h 1365 Pleasant
Dupuis Damasse (Agnes) yardmn h 907 County
Dupuis Damasse J (Josephine) firemn res 907 County
Dupuis David h 47 Hathaway
Dupuis Delia res 58 Hazard
Dupuis Delina opr res 374 Coggeshall
Dupuis Delvina opr res 374 Coggeshall
Dupuis Edmund G (Ella) mach res 39 Bedford
Dupuis Ellenwi d Edward hkpr h 120 Eugenia
Dupuis Ernest (Mary L) opr h 84 Ellen
Dupuis Eva opr res 91 Branscomb
Dupuis George J opr res 91 Branscomb
Dupuis Irene clk 180 Union h at Fairhaven
Dupuis Jacob res 1105 Acushnet av
Dupuis John B jr (Rosanna) opr h 806 County
Dupuis Joseph hlpr 103 Front res 1365 Pleasant
Dupuis Joseph opr h 973 Acushnet av
Dupuis Joseph opr res 84 Ellen
Dupuis Joseph (Mary R) weaver h 119 Clifford
Dupuis Joseph jr (Selfred) pntr h 68 Glennon
Dupuis Joseph E opr res 91 Branscomb
Dupuis Joseph H (Florida) wvr h 154 Phillips av
Dupuis Joseph L carp res 1004 Maxfield
Dupuis Jules J eng res 907 County
Dupuis Laura opr res 120 Eugenia
Dupuis Lea opr res 91 Branscomb
Dupuis Lucien (Maria) pntr h 198 State
Dupuis Olga K cashr 222 Union h 13 Ashland pl
Dupuis Oreail res 120 Eugenia
Dupuis Patrick H (Olga K) police sta 1 h 13 Ashland pl
Dupuis Peter Noel (Amelia) fore h 91 Branscomb
Dupuis Philip (Cedulie) second hd h 20 Ball
DUPUIS PIANO CO (Wilfred M Dupuis) Pianos and Players Victrolas Music Rolls and Records 238-240 Union Tel 2953
Dupuis Wilfred H (Alice) detective sergeant sta 1 h 139 Locust
Dupuis Wilfred M (Isabelle) (Dupuis Piano Co) 240 Union h 51 Carroll
Duquette Ernest (Emma) firemn h 217 Cedar Grove
Duquette Horatio (Ann) (M C Healey Co) 701 Coltage h 33 Willis
Duquette Maxime (Celina) weaver h 1111 Water
Durand Albina clk res 23 Baylies
Durand Armand (Antoinette) mgr 1857 Acushnet av h 100 Kenyon
Durand Leo driver res 23 Baylies
Durand Louise clk res 23 Bayles
Durand Thomas J died Jan 15 1923
Durand Victoria wid Charles h 23 Baylies
Duranjeau Anette Mrs opr res 84 Jouvett
Durant Alexander B cost clk 58 Adams h 199 Clinton
Durant Andrew (Lena) cable splicer 43 William h 154 Durfee
Durant Anna tchr res 305 Allen
Durant Charles (Margaret) linemn 261 S Water h 474 Summer
Durant Firman (Sophie M) shoe rpr 58 Chancery h 199 Clinton
Durant Frank lab 261 S Water h 207½ State
Durant George A F (Helen A) chauf S O Co of Fish Island h 19 Elizabeth
Durant George L wiremn U St Ry Co res 200 Collette
Durant John (Mary A) driver h 208 State
Durant John opr h 310 N Front
Durant John W (Annie L) fore 31 Com r 199 Arnold
Durant Joseph (Alice) linemn h 1104 Pleasant
Durant Katherine C cloaks 758 Purchase rm 6 res 81 Hillman
Durant Lawrence J police sta 3 res 305 Allen
Durant Rose M res 199 Clinton
Durant Peter weaver res 516 N Front
Durant Siriah (Martha) opr h 319 Belleville av
Durant Wilfred (Mary) opr h 154 Cedar Grove
Durantage Gedeon clk res 222 Ashley boul
Durante Guido (Mary) elev opr h 332 Cottage
Durcotte Clair photo res 25 Delano
Durcotte Peter opr res 25 Delano
Durfee Allen H opr res 75 Kempton
Durfee Arthur J (Vena M) sec-treas 180 Union h 29 Arnold pl
Durfee Cora I wid Joseph C Aug 30 1923
Durfee Emma W h 60 Mechanic's la
Durfee Eva Mrs inspr h 90 Austin
Durfee Henry K died Oct 7 1923
Durfee Lawrence T (Edna B) pilot h 233 North
Durfee Lillian H wid Henry K h 170 Summer
Durfee Lillie H wid Henry K h 170 Summer
Durfee Sylvia Mrs bk bndr 204 Court h at Fairhaven
Durfee Wm K (Flora W) rec teller 101 William h 22 Homer
Durfee Wm L (Mabel B) lieut Ladder 1 h 2 Smith
Durkin Cyril (Elizabeth) mtrmn h 172 Hathaway
Durkin George (Dora) weaver h 191 Belleville rd
Durkin James J (Martha) police sta 5 h 149 Ashley boul
Durkin John J (Helen) spinner h 220 State
Durkin Robert E (Alice) ins investigator 105 William rm 32 h 31 Hersom
Durnin Jeremiah J mfr 747 Purchase res 18 Seventh
Durocher Alfred (Dion Drug Co) 1701 Acushnet av h 303 Coffin av
Durocher Alphonse (Florida) mach h 42 Ashley
Durocher Julia spinner res 106 Beetle
Durocher Leopold (Emma) warper h 105 Beetle
Durocher Napoleon (Albertine) tmstr h 722 First
Durocher Napoleon weaver h 106 Beetle
Durocher Napoleon jr (Albertine) changer over h 36 Bentley
Durocher Napoleon jr driver res 772 First
Durocher Patrick (Rose) loom fixer h 193 Deane
Durocher Rosalie weaver res 106 Beetle
Durocher see Desrocher

PELEG H. SHERMAN, 505 County St.
FUNERAL DIRECTOR AND EMBALMER
OFFICE PHONE 690-W **RESIDENCE PHONE 690-R**

Ernest Howarth & Company CONSTRUCTION, REPAIRS and SUPPLIES
ELECTRICAL ENGINEERS and CONTRACTORS
274 Union Street Tel. 1854 New Bedford, Mass.

Dury Thomas (Ann) opr h 804 County
Dussault Benjamin (Amanda) sales 1070 County and gro 921 h do
Duteau Antoinette opr res 1210 Ashley boul
Duteau Diana opr res 1210 Ashley boul
Duteau Philip (Alphonsine) opr h 1210 Ashley boul
Dutko Walter opr res 988 S Water
Dutra Albertine h 82 Mott
Dutra Alphonse roller coverer h 36 Winsor
Dutra Antone jr (Adelaide) opr h 42 Dunbar
Dutra Antonio lab res 79 Prospect
Dutra August (Catherine) carp h 263 Field
Dutra August jr plmbr 703 S Water res 263 Field
Dutra August R (Annie) gro h 161 Acushnet av
Dutra Charles (Eliza D) opr h 114 Rodney French boul
Dutra Clara res 196 Reed
Dutra Edward clk 943 Purchase res 99 Swift
Dutra Francis h 158 Crapo
Dutra Frank (Mary) opr h 597 Tarkiln Hill rd
Dutra Frank jr (Palmeda) mgr 50 N Second
Dutra Fred opr res 188 Hemlock
Dutra Helen winder tndr res 421 Pleasant
Dutra Henry (Lillian) lab res 99 Swift
Dutra Henry jr (Mary) steamfitr 26 S Water
Dutra Joaquim (Mary) opr h 206 Dartmouth
Dutra John R doffer res 35 Lucas
Dutra John R (Rita) opr res 114 Rodney French boul
Dutra Joseph (Mary) opr h 10 Cleveland
Dutra Joseph opr h 123 Rockland
Dutra Joseph R (Olivia) weaver h 18 Bourne
Dutra Jules chauf 149 County h at Fairhaven
Dutra Leonard clk 274 Dartmouth res 99 Swift
Dutra Louisa wid Antone res 16 Elizabeth
Dutra Manuel (Anna) opr h 36 Circuit
Dutra Manuel (Mary) opr h 530 S Water
Dutra Manuel (Mary) opr h 125 Winterville rd
Dutra Manuel (Lena) opr h 85 Carroll
Dutra Manuel (Mary) opr h 188 Hemlock
Dutra Manuel (Olivia) opr h 25 Stowell
Dutra Manuel G (Rose) overseer 545 Orchard h 119 Winterville rd
Dutra Manuel jr waiter res 85 Carroll
Dutra Manuel L (Arista) var 685½ S Water h 12 Griffin
Dutra Manuel R (Mary) h 35 Lucas
Dutra Manuel R jr doffer res 35 Lucas
Dutra Mary P drsmkr 101 Spring res 123 Rockland
Dutra Rose opr r 16 Elizabeth
Dutra Victorino opr res 79 Prospect
Dutton Alonzo (Grace) eng h 216 Irvington
Dutton Edward (Annie) steel ctr h 350 Elm
Dutton Eleanor G sten res 216 Irvington
Duval Alice Mrs opr res 115 Nash rd
Duval Arthur (Eglantine) twister h 111 Eugenia
Duval Attilla weaver res 1036 Acushnet av
Duval Blanche res 251 Coffin av
Duval Corinne opr res 112 Collette
Duval Corinne res 251 Coffin av
Duval Emil (Cecile) opr h 1296 Acushnet av
Duval Ernest (Delia) opr h 112 Collette
Duval Ernestina opr res 112 Collette
Duval Eva opr res 1296 Acushnet av
Duval Francois (Josephine) carp h 251 Coffin av
Duval George opr res 112 Collette
Duval Georgianna opr res 112 Collette
Duval Hermas (Laura) mule spinner h 177 Deane
Duval Ida opr res 1296 Acushnet av
Duval Joseph opr res 112 Collette
Duval Juliet opr res 251 Coffin av
Duval Leone opr res 251 Coffin av
Duval Mary opr res 251 Coffin av
Duval Mary Mrs h 157 Cedar Grove
Duval Mary L opr res 112 Collette
Duval Napoleon (Eliza) opr h 42 Princeton
Duval Napoleon (Matilda) watchmn h 177 Deane
Duval Napoleon jr (Alexina) weaver h 141 Bullard
Duval Norbert A (Marceline) opr h Dutton nr Acushnet av
Duval Oliquea A opr res 141 Bullard
Duval Oliva opr res 141 Bullard
Duval Paul (Elsie) lab h 220 Philips av
Duval Roseanna opr res 251 Coffin av
Duval Virginia opr res 112 Collette
Duval Wilfred clk res Norbert A Duval
Duval Wm (Josephine) box mkr h 565 Coggeshall
Duverger Edward T sales res 96 Spring
Dvorak Frank (Bessie) mach h 251 Phillips av
Duxbury Albert E (Elizabeth) loomfixer h 191 Belleville rd
Duxbury Andrew twister res 213 Query
Duxbury Beatrice opr res 337 Earle
Duxbury Elizabeth opr h 13 Marvin
Duxbury Harry (Nena) bkpr 72 William h 190 Clinton
Duxbury Harry (Gertrude) tin plater 1787 Purchase h 206 Tinkham
Duxbury John clk 34 Prospect res 191 Belleville rd
Duxbury John (Elizabeth) tinsmith 1787 Purchase h 232 Sawyer
Duxbury Margaret E h 213 Query
Duxbury Mary H wid Samuel h 213 Query
Duxbury Walsh (Mary A) weaver h 337 Earle
Dvorak Bros (Rudolph and Charles) garage 101 Middle
Dvorak Charles (Margaret M) (Dvorak Bros) h 43 Rounds
Dvorak Mary wid Charles h 251 Phillips av
Dvorak Rudolph (Dvorak Bros) res 251 Phillips av
Dwan Nora F res 2056 Acushnet av
Dwarsky Alma drsmkr res 334 Brook
Dwarsky Barbara wid h 334 Earle
Dwarsky Gabriela res 334 Earle
Dwarsky Helma clk 1439 Acushnet av res 334 Earle
Dwelley Henrietta res 17 Studley
Dworskey Walter (Sophie) opr h 172 Bates
Dwyer Elizabeth h 37 Reynolds
Dwyer Frederick C (Annie F) lab h 469 Acushnet av
Dwyer James lab res 28 High
Dwyer John K (Catherine M) hosemn Eng 2 h 65 Spruce
Dwyer Julia J Mrs shoewkr res 325 Kempton
Dwyer Martin opr res 162 Sawyer
Dwyer Mary student res 87 Hazard
Dwyer Mary wid Wm H h 180 Middle
Dwyer Michael opr res 139 County
Dwyer Nellie res 152 North
Dwyer Richard H mason res 37 Reynolds
Dwyer Robert J mason res 37 Reynolds
Dwyer Sarah Mrs res 209 River rd
Dwyer Thomas F (Florence E) pntr 693 Purchase h 152 North
Dwyer Thomas J (Nellie G) eng ft Hillman h 325 Cottage
Dwyer Walter L watchmn State Pier h 106 High
Dyer Alice D tel opr 57 N Second h 431 Court
Dyer Annie Mrs nurse h 368 Park
Dyer Carrie A wid George h 431 Court
Dyer Clara C wid George H h 58 Maple
Dyer Dora A wid John E h 115 Durfee
Dyer Dorothy F tel opr 57 N Second res 431 Court
Dyer Elizabeth R Mrs sten 65 Cove res 56 State
Dyer Ellen A wid Francis h 415 Ashley boul
Dyer Florence M C bkpr 35 Coffin av res 415 Ashley boul
Dyer Frederick J shoewkr res 18 Campbell
Dyer F Henry (Annie) card writer h 368 Park
Dyer George C res 142 Ash
Dyer George W (Elizabeth) elect h 56 State

Slocum & Kilburn Mill Supplies
23 - 27 North Water Street Electrical Supplies
Tels. 5100 - 5101

THE FIRST NATIONAL BANK

Cor. UNION and PLEASANT STS. **Telephone 31 and 32**

COMPLETE BANKING SERVICE

Dyer Henry clk 245 Union res 366 Park
Dyer Henry C clk 1382 Purchase res 211 Ashley boul
DYER HOWARD C (Florence M) Asst Treas New Bedford Storage Warehouse Company 152 Front h 429 Court
Dyer Jesse W (Mary) driver h 91 Cedar
DYER JOHN B (Ethel M) Universal Press 21 N Second h 17 Rounds
Dyer John E var 197 Shawmut av res 115 Durfee
Dyer Lucy A died Feb 17 1923
Dyer Lydia Mrs h 183 Bonney
Dyer Mary A Mrs clk 185 Union res 21 Chestnut
Dyer Norman S (Mary A) chauf Ladder 1 h 211 Ashley boul
Dyer Richard K (Irene) sales 1386 Purchase h 295 Reed
Dyer Roger W (Grace L) receiving teller First National Bank h 419 Court
Dykas Mary wid Joseph housework h 22 Bullard
Dyke Annie L res 530 Cottage
Dynan Charles E asst traffic mgr 160 N Water res 47 Rotch
Dynes Mary E opr res 22 Bullock
Dyring Hilma nurse res 64 Hillman
Dyson Henry F mgr 1073 Purchase res 49 North
Dyson Homer S (Alice) sales h 81 Armour
Dyson Irving W clk h 148 Hathaway
Dyson James (Hannah) weaver h 23 Salisbury
Dyson Lydia Mrs wid Amos h 148 Hathaway
Dyson Percy opr res 43 Beetle
Dyson Susie E Mrs clk 185 Union h 148 Hathaway
Dyson Thomas mule spinner res 175 Richmond
Dziedzic Walter (Mary) weaver h 23 Viall
Dzinbezyk Joseph (Michalina) opr h 67 Hathaway
Dzioba John driver 31 Washburn h Kenyon
Dzruba Frank opr res 9 Cornell pl
Dzruba Joseph (Rose) opr h 9 Cornell pl
Eacoponi Assunta opr res 104 Austin
Eacoponi Joseph (Genovefa) opr h 104 Austin
Eagan John (Annie) tmstr Front cor Middle h 205
Eagen Elizabeth E clk 794 Purchase res 289 Elm N Second
Eagen James E (Mary) mule spinner h 66 Myrtle
EAGLE BOTTLING CO (John Borowicz) Mfrs of High Grade Beverages 51 Belleville Av Tel 4038 See Beverage Mfrs Department
Eagle Confectionery Co (Christopher Halios Ignace Alepos) 1001 S Water
Eagle Supply Co (Frank Burns Peter Sikalas) restr supplies 95 Middle
Eagle Marguerite hkpr res 22 Ball
Eagles Home 1851 Purchase
Eagles Bldg 1851-1853 Purchase
Eaglestone Doris opr res 13 Adams
Eaglestone Elizabeth wid George hkpr 13 Adams
Eaias Frank res 953 Purchase
Eames Hetty W wid Harry M h 223 Maxfield
Earle Archie B driver res 425 Acushnet av
EARLE FREDERICK E Pres and Treas 30 North Fairhaven h at Fairhaven
EARLE F E COMPANY Frederick E Earle Pres-Treas General Contractors 30 North Fairhaven Tel 4500 See Contractors and Builders Department
Earle Katherine opr 11 Acushnet blks
Earley Anna L hkpr res 141 Rounds
EARLEY EDWARD C (Katherine C) (Earley's Tremont St Garage) 47 Tremont Tel 3334-R h 226 Maple Tel 3334-W See Automobile Department
Earley James J carrier P O h 141 Rounds
Earley James J jr cable splicer 680 Pleasant res 141 Rounds
Earley Mary D wid Owen clk 167 Mt Vernon res 464 Sawyer
EARLEY'S TREMONT STREET GARAGE (E C Earley) 47 Tremont Tel 3334-R See Automobile Department
Early W Cole jr sales 888 Purchase res 33 Seventh
Earnshaw Herbert (Julia) h 114 Grinnell
Earnshaw Hilda opr res 708 First
Earnshaw John O (Melinda E) clk 460 S Front h 708 First
Earnshaw Julia clk 790 Purchase res 114 Grinnell
Earnshaw Walter (Amy) chauf Hose 4 h 25 Warren
East Side Athletic Club Charles Lashley sec 49 William
Eastham George (Mary J) h 204½ Shawmut av
Eastham John (Elizabeth) real est h 2488 Acushnet av
Eastham John jr res 2488 Acushnet av
Eastham Thomas opr res 185 Division
Easton Charles F (Lillian A) barber 553 Kempton h 555 do
Easton Edith clk 862 Purchase h at Fairhaven
Eastwood Albert (Maudie) prov 1045 S Water h 201 Deane
Eastwood Alice winder res 1563 Purchase
Eastwood Arthur opr res 411 N Front
Eastwood Bertha G opr res 1563 Purchase
Eastwood Clarice bkpr res 44 Roosevelt
Eastwood David (Mary) lab h 411 N Front
Eastwood Edward A res 1563 Purchase
Eastwood Edwin (Betsey) loomfixer h 44 Roosevelt
Eastwood Ernest student res 411 N Front
Eastwood Ernest A comp Standard res 58 Shawmut av
Eastwood Ernest H (Margaret) clk h 58 Shawmut av
Eastwood Eva opr res 411 N Front
Eastwood Hartley (Julia) loomfixer h 1563 Purchase
Eastwood Joseph (Flora) baker 572 Brock av res 42 Fern
Eastwood Marion clk 42 Front res 1563 Purchase
Eastwood Wm (Isabella) weaver h 285 Earle
Eaton Alfred H (Nancy M) elect h 69 Walden
Eaton Arthur E (Annie M) steam ftr h 57 Fern
Eaton Caroline mus tchr res 345 Union
Eaton Charles R (H Louise) asst fore 474 Acushnet av h 81 Hillman
Eaton Clarence W (Clark Payson & Co) 88 Purchase res at Fairhaven
Eaton Daniel S stage hd h 69 Walden
Eaton Edgar R overseer 35 Coffin av res 47 Clifford
Eaton Henry (Angeline) shoewkr h 482 Ashley boul
Eaton John opr res 20 Mill
Eaton Mary F tchr Sylvia Ann Howland sch res 392 Cottage
Eatough Edward chauf res 30 Salisbury
Eatough James (Mary) opr res 97 Oaklawn
Eatough James (Annie) lab h 30 Salisbury
Eatough Mary tel opr 57 N Second res 97 Oaklawn
Eatough Wm hlpr 703 S Water res 30 Salisbury
Eatough Wm K plmbr res 30 Salisbury
Ebbesen Charles F (Laura V) cabtmkr 668 Acushnet av h 81 Walden
Ebbesen Charlotte F sten 96 William rm 208 res 81 Walden
Ebbesen Harvey photo prntr 8 S Sixth res 81 Walden
Ebel Frederick h 119 Parker
Ebner George plmber 46 Wing h 55 Walnut
Ebraim Alli died Oct 2 1923
Eccles Charlotte opr res 1949 Acushnet av
Eccles Elizabeth weaver h 123 Mott
Eccles Elizabeth wid John died May 6 1924
Eccles Ellen opr h 198 Blackmer
Eccles George T (Alice) weaver h 4 Harmony
Eccles James (Ivy) opr res 7 Bullock
Eccles John rem to New York
Eccles Mary weaver res 20 Woodlawn av
Eccles Mary opr h 124 Crapo

Hemingway Bros. Transportation Co.

FAST MOTOR TRUCKING SERVICE

Between BOSTON — NEW BEDFORD — FALL RIVER

MAIN OFFICE AND TERMINAL 17-19 SWIFT ST. **BOSTON OFFICE 10 LEWIS ST.**
Tel. 3638 **Tels. Richmond.4043-3452**

CLARK & HERZOG Plumbing and Heating
Telephones 5783
Residence, 1549-2 and 6526-4 372 Cedar Street, New Bedford, Mass.

Eccles Nellie wvr h 20 Woodlawn av
Eccles Thomas (Helen) wvr h 7 Bullock
Eccles Vincent opr res 123 Mott
Eccles Wm (Eveline) mach h 149 Church
Eccles Wm (Esther) var 321 Davis and shoe rpr 323 do h 321 do
Eccles see Etchells
Eccleston Ada insp res 1045 County
Eccleston Agnes clk 65 Cove res 387 Clinton
Eccleston Annie Mrs wvr h 1045 County
Eccleston Doris student res 9 Jenny Lind
Eccleston George L (Catherine) eng h 497 Acushnet av
Eccleston George W h 102 Parker
Eccleston James (Annie K) clk 35 Commercial res 203 Brook
Eccleston James third hd res 387 Clinton
Eccleston Joseph (Irvia) chief eng 123 Front h 9 Jenny Lind
Eccleston Lillian clk 461 Coggeshall res 23 Peckham
Eccleston Lilly hkpr res 461 Coggeshall
Eccleston Theodore clk 794 Purchase res 497 Acushnet av
Eccleston Thomas F (Agnes) h 387 Clinton
Eckersall James F (Carolyn A) dentist h 792a Brock av
Economos George (Mary) barber 610 Summer h 618 do
Economos Thomas (Philomena) baker 296 Coggeshall h 35 Bethel
Economy Auto Supply Co (Abram J Horwitz Samuel Goldstein) 664 Pleasant
Economy Furniture Co (Anthony Alexy Nicholas A Gioulis Theodore C Aronis) 262 Coggeshall
Economy Store The kitchen furngs 1051 Purchase
Eddy Clara wid Walter h 231 Ash
Eddy George M h 36 Maple
Eddy Mary E wid Fred L res 2530 Acushnet av
Edelman Harry (Sarah) var 67 Clifford h 64 do
Edelston Sarah wid Harris res 120 S Sixth
Eden Wm (Beatrice) h 13 Matthew
Edgar Dorothy tel opr 57 N Second res 164 North
Edgar Patrick J (Elizabeth F) ticket clk sta h at Mattapoisett
Edge Alice A Mrs opr res 93 Perry
Edge James (Jane) spinner h 91 Conduit
Edge John weaver h 27 Viall
Edge Joseph weaver res 27 Viall
Edgecomb Frederick H (Ellen) mgr h 85 Rounds
Edger Anna M wid Harry G bdgh 81 Hillman
Edgerly Bertha M hkpr res 223 Hawthorn
Edgerton Hall Linden cor Purchase
Edgerton John sales 228 Union h 137 Kempton
Edgerton Virginia tchr J H Clifford sch res 98 Rounds
Edgerton Wm J (Bella) real est h 98 Rounds
Edgerton Wm J jr (Rita) chauf 261 S Water h 235 Chestnut
Edingborough Horatio J (Cassilda) barber 82 Cedar h 152 do
Edison Marguerette wid Wilbur sales h 127 Hope
Edison Cement Block & Cast Stone Co The Alfred B Valladoa gen mgr 14 Edward
Edmands Wm L (Aurore) firemn 123 Front h 161 Campbell
Edmondson Annie Mrs h 118 Norman
Edmondson Fred C (Effie) drill mkr h 32 Winsor
Edmonson Rachael L bkpr 123 Front res 48 Hussey
Edmundson Alfred (E Jane) weaver h 368 County
Edmundson Arthur C lab res 93 Perry
Edmundson Christopher res 67 Clark
Edmundson James sales h 85 Deane
Edmundson Matthew (Margaret A) h 93 Perry
Edmundson Norman clk 700 Purchase res 83 Glennon
Edmundson Wm (Leah) weaver h 83 Glennon
Edmunson Albert opr res 2 Acushnet blks
Edmunson Rose E opr res 2 Acushnet blks
Edmunson Stephen (Sarah) lab h 2 Acushnet blks
Edward Dora res 551 N Front
Edward Frank (Mary) opr h 20 Nye
Edward John res 101 Tremont
Edward Manuel E (Julia A) mach h 74 Kempton
Edwards Abbie M matron 57 N Second h 253 Hillman
Edwards Albert L (Mary) molder Green cor Wood h 421 Court
Edwards Antone E (Mary E) lab h rear 5 Campbell
Edwards Charles W (Edith) iron wkr h 151 Frederick
Edwards Edward A opr res 809 County
Edwards George H (Emily) loomfixer h 7 Juniper
Edwards George H (Theresa) second hd h 257 Shawmut av
Edwards Henry W pntr res 101 Smith
Edwards James (Irene) carp h 73 S Second
Edwards James opr res 809 County
Edwards Joseph F (Eleanor) carp h 14 Clay
Edwards Julia E Mrs h 54 S Second
Edwards Kenneth C hlpr res 320 Maxfield
Edwards Lenora clk 794 Purchase res 14 Clay
Edwards Louis S (Mary A) clk 518 Union h 323 Maxfield
Edwards Manuel E grinder 242 N Water r 74 Kempton
Edwards Margaret C res 809 County
Edwards Mary A speeder tndr res 809 County
Edwards Mary E wid Charles P h 101 Smith
Edwards Thomas A opr 809 County
Edwards Wm H sales 22 Front r 7 Juniper
Efthimiades Stephen hlpr 77 Union h at Fairhaven
Egan Ann opr h 39 Ingraham
Egan Elizabeth A clk res 47 Independent
Egan Ellen h 193 Arnold
Egan George clk P O res 47 Independent
Egan Gertrude E bkpr res 47 Independent
Egan Helen Mrs h 47 Independent
Egan Hugh opr res 47 Independent
Egan James P (Ellen) weaver h 125 Princeton
Egan John (Josephine) janitor h 356 Cedar Grove
Egan John (Mary E) h 45 Oak
Egan John D student res 45 Oak
Egan Joseph elect res 47 Independent
Egan Margaret A res 47 Independent
Egan Mary wid Arthur h 75 Rodney
Egan Richard died April 9 1924
Egan Sarah A res 47 Independent
Egan Thomas sales res 47 Independent
Egenberger Edwin J (Florence) (Egenberger & Coggeshall h 89 Jenny Lind
Egenberger Florence tel opr 57 N Second res 89 Jenny Lind
Egenberger & Coggeshall (Edwin J Egenberger Frank V Coggeshall) cotton waste Middle cor Water
Eger Frances B asst 101 School res 236 North
Eger Martha M bkpr res 236 North
Eger Oscar B eng res 236 North
Eger Oscar M (Minna J) glasswkr h 236 North
Eger Walter carp res 236 North
Eggers George A (Laura E) sporting goods 10 William h 295 Arnold
Ehret Joseph (Annette) weaver h 16 Roosevelt
Ehret Joseph jr loomfixer res 16 Roosevelt
EIDLIN HYMAN (Rose) (New York Upholstering Co) 1783 Purchase h 236 Mt Pleasant
Einsidler Samuel D (Ethel) ladies furngs 1501 Acushnet av h 701 Summer
Eisenbach Englebert (Theresa) weaver h 353 Davis
Eisenbach Ernest (Mary) opr h 353 Davis
Eisenberg Morris O (Sarah) dry gds h 67 Wash
Ekdahl Maria cook 39 Grove
Ekholm Louise C wid Oscar res 608 Union
Ekholm Oscar B (Laura) (H M C Cutlery Co) 1016 Purchase h 606 Union
Eldred Wm H (Emily) carp 19 Johnny Cake Hill h 78 Willis
Eldredge Abbie A bkpr 478 Kempton h 80 Pierce
Eldredge Charles K (Mary E) fore 123 Front h at Fairhaven

KINYON'S COMMERCIAL SCHOOL
WILL FURNISH YOU OFFICE HELP FREE
DUFF BLDG., Cor. William and Pleasant Sts., NEW BEDFORD, MASS.

Frigidaire
Lighting Plants
Milking Machines
Water Systems
Electrical Appliances
Fixtures

CRANDON BROTHERS
Electrical Contractors DELCO Light Dealers
Phone 5619 Res. Tel's 1557-3 and North Rochester 19-23
816 Kempton Street New Bedford, Mass.

Eldredge Harvey R (Laura) box mkr h 64 Hicks
Eldredge Josephine W bkpr 65 William r 322 Arnold
Eldredge J Irene nurse public schs res 66 Forest
Eldredge Katherine wid Francis res 322 Arnold
Eldredge Wendell T (Lucy F) com trav 750 Pleasant h 81 Armour
Eldridge Annah H 70 Morgan
Eldridge Daniel (Alice) yardmn Leonard cor ▮ Water h 154 S Second
Eldridge Elizabeth M wid Samuel h 244 Chestnut
Eldridge Elsie N tchr J B De Valles sch res 244 Chestnut
Eldridge Emily M h 70 Morgan
Eldridge Florence P wid Howard P bkpr 374 County
Eldridge Frederick E (Olive A) janitor 105 William h 295 Park
Eldridge F Otis sales res 244 Chestnut
Eldridge Isadore F prin Dartmouth st sch h 336 Orchard
Eldridge Laura clk 62 Hicks h 64 do
Eldridge Mary T clk P O res 123 Ash
Eldridge see Eldredge
Electric Bowling Alley (Louis Genard Arthur Caron Edward Lemerise) 1470 Acushnet av
Eleniefsky Mary Mrs h 69 Potomska
Elgar Alfred (Emily) second hd h 199 Deane
Elherington Wm weaver res 1811 Rodney French boul
Elim Swedish Baptist Church Middle nr County
Eliot Edith h 72 Orchard
Eliot Ida M died July 2 1923
Eliot see Elliot and Elliott
Elite Cleaning & Pressing Co (Alwyn Griffith Anderson W Pollard Hill E Burrowes) 1266 Acushnet av
Elks Home I B P O E W 408 Kempton
Elks Lodge 23 S Sixth
Ellenbogen Bernard clk 716 Purchase res 512 County
Ellery Everett M died June 18 1923
Ellery Louise wid Everett M h 243 Mill
ELLIOT JOHN D Plumber Hot Water Heating and Gas Fitting 502 Purchase Tel 2112-W h do See Plumbers Department
Elliot Margaret L nurse h 26 Ward
Elliott Celia M tchr res 25 Atlantic
Elliott Elizabeth wid Andrew h 15 Austin ct
Elliott Isaiah (Mary E) shoemkr h 25 Atlantic
Elliott John N carp res 25 Atlantic
Elliott Mary E cloth insp res 68 Adams
Elliott Russell C (Lucille M) sales 935 Purchase h 768 Brock av
Ellis Anna I wid Harvey F h 20 Bay
Ellis Arthur E tinsmth 216 Acushnet av res 61 Grant
Ellis Benjamin F (Florence L) eng h 188 Shawmut av
Ellis Caleb L (Myra) mtrmn U St Ry Co h 6 Tilton
Ellis Carrie N clk N B I for Savings res 20 Bay
Ellis Catherine wid h 296 Middle
Ellis Charles E (Rebecca P) whol cigars 48 N Water h 118 Mill
Ellis Charles H B sales 1004 purchase res 1076 S Water
Ellis Clara L Mrs janitress h 370 Kempton
Ellis Clinton E eng ft Hillman h at Fairhaven
Ellis Dorothy L tel opr 57 N Second res 246 Brownell
Ellis Edmund A linemn 680 Pleasant h 246 Brownell
Ellis Edward P chauf S O Co Fish Island res at Fairhaven
Ellis Eliza A res 199 Cedar
Ellis Elizabeth F Mrs h 148 Maxfield
Ellis Florence M tchr J B De Valles sch res 483 County
Ellis Frank E (Annie Y) shoe rpr 206 Cedar h 199 do
Ellis Frank E jr (Caroline W) shoe rpr 206 Cedar h 148 do
Ellis Grace E sten 115 Coggeshall res 6 Tilton
Ellis George H restr 1340 Purchase h do
Ellis Hannah res 502a Purchase
Ellis Harry C (Etta L) lieut sta 2 h 246 Brownell
Ellis Harry R (Julia A) barber 212 Olympia bldg h 296 Kempton
Ellis Harry R (Louise) clk 185 Union h 155 Cedar
Ellis Herbert B (Gertrude) carrier P O h 172 Emerson
Ellis Herbert W (Catherine) cond U S Ry res 195 Davis
Ellis Irving F crossing tndr res 88 Durfee
Ellis James (Emily) mach h 124 Robeson
Ellis John W (Harriet) drill wkr h 351 Ash
Ellis John T solderer res 510 Acushnet av
Ellis Julia A tchr Mt Pleasant sch res 45 Maitland
Ellis Lois F wid Wm E sales 794 Purchase res 6 Park pl
Ellis Louise opr res 366 Ash
Ellis Mabel A clk res 379 Cedar
Ellis Margaret E wid Thomas W h 1369 Purchase
Ellis Marion V seam 180 Union res 291 Pope
Ellis Mary R wid Frederick F h 191 Kempton
Ellis Nora S warp tndr res 155 Grinnell
Ellis Patience E wid Leonard B died Feb 17 1923
Ellis Sarah bkpr 160 Clinton res at Fairhaven
Ellis Walter F hlpr 26 S Water res at Fairhaven
Ellis Walter H (Elizabeth) janitor h 208 Kempton
Ellis Washington P (Frances L) shoe rpr 381 Cedar h 379 do
Ellis Wilfred I (Margaret E) watchmn h 155 Grinnell
Ellis Wm B (Ella L) opr h 197 Mill
Ellis Wm E died Jan 4 1923
Ellis Wm F (Mary H) carp h 88 Durfee
Ellison Emma W wid Asa res 1 Washington sq
Ellison Ida B Mrs h 56 Emerson
Ellison James (Margaret) weaver h 1108 Acushnet av
Ellison Samuel (Elsie) auto rpr 428 Ashley boul h 856 Brock av
Ellison Walter T (Agnes E) twister h 158 Bonney
Elm Arch Inn (Mrs Davis) 21 ▮ Sixth
Elm Rink 1180 Purchase
Elmes Ellen hkpr res 10 Anthony
Elmond Alice opr res 77 Merrimac
Elmond Wm (Maria) h 77 Merrimac
Elmwood Garage (George C and Joseph G Sylvia jr) 106 James
Elstob Harry cabt mkr 5 North res 334 Morgan
Eltis Ernest (Mary) loomfixer h 268 Tinkham
Eltis Marcel weaver res 268 Tinkham
Elton Willard P res 641 County
Eluziania Antone (Virginia) opr h 103 Mosher
Eluziania Manuel (Mary) opr h 103 Mosher
Elvira Amelia C weaver res 110 Tinkham
Elwell Elizabeth sorter res 139 Maxfield
Elwood Thomas (Anna) mason h 132 Nye
Emerson Charles P (Mabel S) clk New Bedford Institution for Savings 174 Union h 95 Bedford
Emerson David (Lillie) opr h 8 McGurk
Emerson Elizabeth Mrs opr h 194 Eugenia
Emerson Helen W res 115 Summer
Emerson James E opr res 194 Eugenia
Emerson Jean res 201 Cottage
Emerson Robie A wid H Wilder h 115 Summer
Emery Arthur L agt Wamsutta Mills h at Fairhaven
Emery Everett L mgr 818 Purchase res 87 Campbell
Emery John res 31 Lincoln
Emery John C h 99 Bedford
Emery Manuel P (Adelina) mason res 145 Acushnet av
Emery Sarah E Mrs died July 8 1923
Emery Street School see John Hannigan sch
Emery Wm M (Margaret C) editor h 21 Seventh

JONATHAN HANDY CO.
28-30 WILLIAM STREET
Tel. 327
IRON AND STEEL
HEAVY HARDWARE
BLACKSMITH SUPPLIES

STAR STORE
NEW BEDFORD
Phone 14
Free Delivery. Mail Orders Filled

Emin George A (Emin Motor Car Co) 107 N Second h at Fairhaven
EMIN MOTOR CAR CO (Geo A Emin) Chevrolet and Auburn Automobiles 107-109 N Second Tel 4865
Emmett Alice A weaver res 133 Butler
Emmett John W (Janie) second hd h 133 Butler
Emmett Mary H Mrs res 133 Butler
Emmett Ralph (Sarah) farmer h 1397 Plainville rd
Emond Adelard opr 184 Davis
Emond Adeline opr res 184 Davis
Emond Alphonse (Odilie) elev opr h 184 Davis
Emond Anthony drug res 47 Acushnet av
Emond Anthony druggist res 47 Acushnet av
Emond Eugene M (Rosalie R) contr h 24 Irvington
Emond Frank (Lea) loomfixer h 47 Acushnet av
Emond Laura music tchr res 47 Acushnet av
Emond Leo (Yvonne) opr h 8 Jean
Emond Lydia opr res 47 Acushnet av
Emond Normand lab res 24 Irvington
EMPIRE CLOTHING CO (John Morris) Clothing on Credit Men and Women 858 Purchase Tel 2058
Empire Restaurant (Nicholas K Parandelis) 956 Purchase
Empire Theatre Co of New Bedford Reginald V Tribe mgr 116-124 Elm
Employers Liability Assurance Co 555 Pleasant rm 10
Employment Office Mrs Mary A Gildea prop 152 Elm
Engel Emma M Mrs weaver h 40 Ashley
Engine 1 574 County
Engine 2 868 Pleasant cor North
Engine 3 834 Kempton cor Reed
Engine 4 77 S Sixth cor Bedford
Engine 6 145 Purchase opp Potomska
Engine 7 700 Cottage cor Durfee
Engine 9 2240 Acushnet av
Engine 10 2071 Purchase cor Cedar Grove
ENGLAND ANATOLE (Emma B) Pianos 1568 Acushnet av h 533 Summer See Piano Department
England Frank (Mary H) baker h 88 Dudley
England Frank E mill opr res 88 Dudley
England Jeanne cashier 1115 Acushnet av res 533 Summer
England Joseph J (Lillian) roofer 215 Church h do
England Louis (Emma) weaver h 1598 Brock av
England Maria clk 1115 Acushnet av h 533 Summer
England Walter (Doris) opr 11 Liden h 1252 Purchase
Engle Elizabeth A Mrs h 954 S Water
Enis Mary Mrs ring spinner res 11 Salisbury
Ennis Agnes B bkpr 167 Mt Vernon res 213 Chestnut
Ennis Charles M res 7 Green
Ennis Elizabeth died Aug 3 1924
Ennis Emma D clk res 213 Chestnut
Ennis Estelle comb wkr 77 Forest res 75 do
Ennis Harold J bkpr 103 Front res 213 Chestnut
Ennis Jennie Mrs fore res 58 Howard av
Ennis Louise bkpr 145 Arnold res 115 Bedford
Ennis Mabel h 457 Union
Ennis Mabel E Mrs opr h 452 Park
Ennis Margaret wid James h 75 Forest
Ennis Patrick H (Emma D) canvasser h 213 Chestnut
Ennis Patrick H jr clk Fairhaven Mills res 213 Chestnut
Ennis Rebecca L wid Charles T h 7 Green
Ennis Stanislas (115 Bedford) died 1924
Ennis Susan B died May 15 1924
Eno Leslie (Laura) clk 812 Kempton h 782 do
Eno Lillian wid Ernest B h 782 Kempton
Enos Annie var 138 Thompson res 132 do
Enos Antone (Mary) h 247 Field
Enos Antone res 26 Belleville rd
Enos Antone jr mariner res 247 Field
Enos Antone E opr res 247 Field
Enos August (Georgiana) opr h 8 Cleveland
ENOS EDWARD (Lillian A) (Woodhouse Conservatories) 39 Ward h 234 Allen
Enos Fannie Mrs h 76 County
Enos Fernandes (Emma) opr h 507 Hillman
Enos Francisco (Lucy) chauf 103 Front res 305 Earle
Enos Frank (Mary) opr h 10 Margin
Enos Frank (Mary H) special police h 262 Allen
Enos Frank jr (Margaret) h 41 Columbia
Enos Frank S (Mabel) mtrmn U St Ry Co h 291 Pope
Enos Fred (Josephine) fore h 10 Campbell
Enos George (Elizabeth) second hd h 20 Jenny Lind
Enos George (Helena M) chauf 308 Purchase h 262 Allen
Enos George G glass ctr 125 N Water res 37 Holden
Enos Helen Mrs sten 794 Purchase h at Fairhaven
Enos Helena waitress 592 Pleasant h 262 Allen
Enos Jacintho (Clara) city lab h 97 Sidney
Enos Jacques (Antonia) lab h 28 Hillman
Enos Joaquim chauf 39 Union h at Fairhaven
Enos John (Mabel M) drill wkr h 15 Hemlock
Enos John opr res 247 Austin
Enos John (Leopoldina) h 84 Sidney
Enos John died Sept 6 1923
Enos John W res 329 Cottage
Enos Jose (Antonia) opr h 23 Holly
Enos Joseph (Eva) opr h 87 Wash
Enos Joseph (Mary) opr h 170 Division
Enos Joseph (Emily) opr res 74 Mosher
Enos Joseph (Eugenia) drill wkr h 54 Page
Enos Joseph (Mary) tube mkr Pairpoint Corp h 58 Sherman
Enos Joseph jr hlpr h 59 Crapo
Enos Lillian clk 795 Purchase res 1001 Pleasant
Enos Louis (Selina) shoe rpr h 1893 Acushnet av
Enos Manuel (Mary) opr h 26 Hall
Enos Manuel (Mary) weaver h 129 Bonney
Enos Manuel (Mary) opr h 12 Margin
Enos Manuel G (Elizabeth) mtrmn U St Ry Co h 2 Hazard ct
Enos Manuel L (Rose) lab h 53 County
Enos Maria F died Nov 22 1923
Enos Mary h 471 Purchase
Enos Mary D h 596 Cottage
Enos Mary E died Sept 17 1923
Enos Mary J opr res 471 Purchase
Enos Mary V wid Joseph h 36 Katherine
Enos Walter K (Anne) chauf 590 Acushnet av h 28 Katherine
Enos Wm M (Eva) res 329 Cottage
Ensoboulos Daniel (Stathia) clk h 129 Engenia
Enterprise Store The Joseph Siegel mgr var 1536 Acushnet av
Entin Rose Mrs gro 130 Main h do
Entin Samuel (Rose) real est 130 Main h do
Entwistle Albert E opr res 253 Eugenia
Entwistle Anthony (Ada) opr h 168 Hathaway
Entwistle Ella Mrs hkpr res 278 Phillips av
Entwistle Enoch (Maryanna) hlpr h 13 Weaver
Entwistle Ernest (Florence H) spinner h 34 Robeson
Entwistle Frank (Lillian) opr h to N Fairhaven
Entwistle George (Mary) slasher tndr h 275 State
Entwistle George (Deborah) weaver h 38 George
Entwistle George E (Julia) lab h 92 Ashley boul
Entwistle Harry opr res 38 George
Entwistle John (Sarah A) mgr 2166 Acushnet av h 253 Engenia
Entwistle Joseph E (Martha) opr h 248 Nash rd
Entwistle Mary Mrs h 34 Robeson
Entwistle Samuel shipper res 205 Campbell
Entwistle Sarah hkpr res 689 Summer
Entwistle Thomas opr h 275 Phillips av
Entwistle Thomas (Alice) restr 812 Brock av

ALDEGE CHAUSSE FUNERAL DIRECTOR AND EMBALMER
Private Ambulance Service Tel. 1400

The Fashion Furrier FURS MADE TO ORDER
FUR STORAGE CLEANING DYEING AND REPAIRING
762 Purchase St., Bristol Bldg. New Bedford, Mass. Phone 4681

Entwistle Wm T (Frances M) loom fixer h 205 Campbell
Entwistle Wm W (Margaret) laddermn Ladder [illegible] h 429 Cedar Grove
Epstein Abraham (Mary) real est res 51 Summer
Epstein Abraham U (Rose) clothing 253 Coggeshall h 248 Mt Pleasant
Epstein Helen A sten 96 William rm 203 res 51 Summer
Epstein Hyman mgr 1097 Acushnet av res 302 Sawyer
Epstein Israel (Rose) clk 343 Acushnet av h 1 Cornell pl
Epstein Lillian clk res 51 Summer
Epstein Louis dentist 758 Purchase rm 4 res 83 Mt Pleasant
Epstein Rose Mrs (Grand Hotel) 343 Acushnet av h 1 Cornell pl
Epstein Samuel student res 302 Sawyer
Epstein Solomon (Anna) h 83 Mt Pleasant
Epstein Uel (Anna) dresses and skirts 1097 and 1439 Acushnet av h 302 Sawyer
Equitable Life Insurance Society Bert Swift mgr 558 Pleasant rm 31
Erickson Bertha E tel opr 57 N Second r 32 Court
Erickson Carl E (Maud) glass wkr h 41 Columbia
Erickson Carl W (Ingrid) master mariner h 5 Jenny Lind
Erickson Eric (Annie) fore P Corp h at Fairhaven
Erickson G Herman (Nnina) carp h 68 Liberty
Erickson Mildred E clk 185 Union res at E Fairhaven
Ericson Gustaf (Lena) glassctr h 54 Tremont
Erlbeck Frederick (Ethel H) weaver h 869 Brock av
Erlbeck Max overseer 35 Coffin av res at Fairhaven
Ernest Armarica opr res 123 County
Ernest Frank (Mary) h 123 County
Ernest Mary A opr res 123 County
Ernest Mary C opr res 123 County
Ernest Wilhelmine [illegible] F tchr High sch res 117 Union
Erwin Wm wvr res 60 Kenyon
Escobar Antone S (Annie R) janitor 795 Purchase h 39 Sherman
Escobar Caroline wid John F prntr 174 Acushnet [illegible] h at Fairhaven
Escobar Eugene A (Virginia) prntr 176-178 Acushnet av h at Fairhaven
Escobar John F died Jan 21 1924
Escolas Auguste (Bertha) mach h 21 Concord
Eshak Nestor (Jennie) opr h 46 Washburn
Esinhart Alma warper tndr res 170 Query
Esinhart William (Agnes) lab h 170 Query
Espinola Alfred clk 179 Rockland res 181 do
Espinola Alice clk Page Mfg Co [illegible] 148 Rockland
Espinola Antone F (Frances) gro 179 Rockland h 181 do
Espinola Antone F jr clk 179 Rockland res 181 do
Espinola Frank J (Mary) opr h 201 Rockland
Espinola Isabel F hkpr res 63 Clinton
Espinola Janelli Mrs h 15 Margin
Espinola Joseph (Mary) opr res 46 Winsper
Espinola Joseph F opr res 201 Rockland
Espinola Manuel (Albina) opr h 15 Margin
Espinola Manuel (Mary) opr h 199 Rockland
Espinola Manuel F (Maria) opr h 105 Davis
Espinola Manuel J (Mary) opr h 199 Rockland
Espinola Manuel J (Mary) opr lab h 148 Rockland
Espinola Manuel J (Maria) lab h 41 Edward
Espinola Mary J clk 180 Union res 148 Rockland
Esslinger Bradford clk 180 Union res 439 do
Esslinger Elizabeth C wid George h 439 Union
Esson Sarah clk h 50 Sherman
Estabrook & Co Ellsworth S McEwen mgr brokers 558 Pleasant rm 34
Ester Mary opr res 131 Webster ct
Esterio Mary h 19 Holly
Estes Andrew L carp 161 Clinton h 445 Cottage
Estes Percy C (Lottie P) fore h 72 Jenny Lind
Esteves Antone (Irene) (Roderiques & Esteves) h 213 Belleville av
Esteves Joaquim (Amelia) (Esteves & Castello) h 31 Holly
Esteves & Castello (Joaquim Esteves Julio Castello) prov 189 Belleville av
Estrella Anna Mrs h 51 Briggs
Estrella Frank (Mary) gas fitter h 164 David
Estrella Jennie opr res 164 David
Estrella Jose (Adelaide) opr h 371 [illegible] Second
Estrella Jose F died Feb 21 1924
Estrella Luiz (Marianna) carp h 22 Winsper
Estrella Manuel (Virginia)) opr res 371 [illegible] Second
Estrella Manuel F (Julia) lab h 249 Eugenia
Estrella Sisaltina h 281 Kempton
Estrella Teresa S drsmkr h 274 S Second
Estrella Thomas S (Sisaltina) opr h 281 Kempton
Estrella Thomas (Annie) mariner res 2 Cornell ct
Estwood Joseph (Flora) h 42 Fern
Etchells John W died Jan 14 1923
Etchells Joseph (Anna) h 39 Winsper
Etchells Mary A opr res 182 County
Etchells Rachel res 182 County
Etchells Susie wid John W h 656 Brock av
ETCHELLS WM (Veronica) (W Etchells & Co) 946½ S Water h 656 Brock av
ETCHELLS W & CO (William Etchells) Electrical Contractors 946½ S Water Tel 6005 See Electrical Contractors Department
Etchells Wm (Maria) opr h 198 Whitman
Etchells see Eccles
Ethier Alice L opr res 328 Sawyer
Ethier Arthur weaver res 328 Sawyer
Ethier Charles E (Delina) second hd h 35 Bentley
Ethier Edmund jr opr res 328 Sawyer
Ethier Edmund V (Elise) h 328 Sawyer
Ethier George mgr 795 County res 328 Sawyer
Ethier George opr res 328 Sawyer
Ethier Napoleon clk 1755 Acushnet av
Ethier Omer (Emma) spinner h 20 Tallman
Etienne Jacob sausage mkr 424 S Second res 437 Purchase
Etoile Maguric (Mary) carp h 297 Earle
Etoile Wilfred copper wkr res 297 Earle
Ettore Antonio (Ida) copper wkr h 97 Austin
Eugenio Adaline opr res 89 Mosher
Eugenio Manuel (Laura S) gro 150 Matthew h 135 Field
Eugenio Manuel T (Mary) opr h 89 Mosher
Eugenio Mary opr res 89 Mosher
Eugenio Rose opr res 89 Mosher
Evans Abbie wid Green died April 17 1924
Evans Agnes A wid Frank drsmkr 22 North [illegible] do
Evans Albert stock clk 824 Purchase res 10 Clay
Evans Albert L glass wkr h 819 Tarkiln Hill rd
Evans David (Sarah) fore h 53 Bellevue
Evans Elizabeth wid John res 154 Query
Evans Flora L h 819 Tarkiln Hill rd
Evans Francis E (Dorothy M) chiropractor 309 Olympia bldg h 473 Summer
Evans George (Evelyn) lab h 25 Roosevelt
Evans Harry A (Gertrude) rem to Calif
Evans Harry R (Ida W) auditor 791 Purchase h 68 Caroline
Evans Helen B clk 693 Purchase res 37 Atlantic
Evans Helen V clk 105 William rm 31 res 205 County
Evans James J spinner h 205 County
Evans James W actor res 205 County
Evans John (Edith) police sta 2 h 10 Clay
Evans Minnie opr res 86 Dudley
Evans Robert elect res 850 First
Evans Roderick T (May) blksmth h 37 West

MICHAUD & DUPRE
Clothiers and Furnishers **Dealers in Uniforms**
956 ACUSHNET AVE. PHONE 1616

WALSH & CO.
CONTRACTORS AND BUILDERS
Room 307 OLYMPIA BUILDING NEW BEDFORD, MASS.

Evans Royal H (Helen M) sales 693 Purchase h 32 Atlantic
Evans Samuel B (Mary) restr 126 Cove h 86 Dudley
Evans Wm H (Alice) baker 1703a Acushnet av h 146 Holly
Evans Wm L (Ellen) rope wkr h 334 Kempton
Evarista John (Mary) speeder tndr h 34 Swift
Evening and Sunday Standard E Anthony & Sons Inc pub 575 Pleasant
Everett Annie winder res 242 Chancery
Everette Mary res 371 State
Everette Matthew (Fibi) opr res 371 State
Everette Theresa opr res 371 State
Evers Annie M clk res 111 Merrimac
Evers Catherine wid Wm h 111 Merrimac
Evers John J clk foot Willis res 111 Merrimac
Evers Josephine clk 180 Union res 111 Merrimac
Eversfield Wm B (Gertrude) clk h 40 Jonathan
Evner George (Wella M) h 55 Walnut
Ewaszko Peter (Mary opr h 312 Tinkham
Ewing Frederick F firemn 1047 Purchase res 292 Park
Ewing Henry J (Lillie) buyer 182 Union h 292 Park
Excelsior House ldgh 15 Mill
Exposto Antonio (Therese) opr h 63 Clark
Eyes Joseph F tool sharpener res 37 Hickory
Eyre Samuel J (Mary E) granite ctr 184 Dartmouth h 13 Bay
Ezdapski Michael (Mary) opr h 84 Covell
Ezyk Bruno opr res 32 Holly
Ezyk Charles (Antonia) opr h 32 Holly
Ezyk Joseph C (Josephine) weaver h 79 Nash rd
Ezyk Sabastian (Antonia E) opr h 86 Mott
Ezyk Victoria opr res 32 Holly
Faber Edward F glazer 1095 Pleasant res at Dartmouth
Faber Eugene (Ruth) mech S O Co Fish Island h 563 Union
Faber George P (Beatrice) blksmth h 155 Florence
Faber Jacob (Fredericka) opr h 50 Washburn
Fabio Wm H (Wm F Fabio & Son) res 248 Chancery
Fabio Wm M (Mary F) (Wm M Fabio & Son) h 248 Chancery
Fabio Wm M & Son (Wm M and Wm H) trucking 248 Chancery
Fachado Abel (Paline) shoe rpr 47½ Thompson h 12 Hyacinth
Fachado Ernest (Julia) gro 112 Rivet h 59 Scott
Faford Alphonse h 2 Stapleton
Faford Odilon opr res 948 S Water
Faford Roland clk 133 Ruth res 2 Stapleton
Faford Selina (Faford & Nerbonne) res 2 Stapleton
Fagan Alice C bkpr res 441 Orchard
Fagan Francis T weaver res 441 Orchard
Fagan Jeannette M tel opr 57 N Second res 441 S Orchard
Fagan John M glass blower res 18 Wash
Fagan Joseph B (Jennie) clk h 441 Orchard
Fagan Joseph B jr (Dorothy) mgr h 12 Harmony
Fagan Joseph P (Mary E) organist St James Catholic ch h 96 Wash
Fagan Mary C nurse 888 Purchase rm 421 h at Taunton
Fagundes John M (Rose) baker h 646 S Water
Fahey Anna clk 1215 Acushnet av res 3166 do
Fahey Blanche opr res 126 Bullard
Fahey Eva opr res 126 Bullard
Fahey Francis (Orianna) opr h 3166 Acushnet av
Fahey Frank (Justine) lab h 786 Belleville av
Fahey John B (Margaret) clk 201 Ashley boul h 126 Bullard
Fahey Jonn B jr clk res 126 Bullard
Fahey Thomas (Yvonne) clk 1284 Acushnet av h 301 Coffin av
Fahey Wilfred T (Anna) rodmn 302 Municipal bldg h 3166 Acushnet av
Fahey see Fay
Faiella Enrico (Jennie A) phys 416 Rivet or 45 Jonathan h 416 Rivet
Faiblo Francis clk 1382 Purchase res 26 Grape
Fairbanks John W (Delia) elect 274 Union h 32 Franklin
Fairbrother Ada Mrs opr res 357 Davis
Fairbrother Hazel I bkpr 627 Tarkiln Hill rd h 133 Chestnut
Fairbrother Kenneth res 133 Chestnut
Fairchild Althea F res 64 Park
Fairchild Bessie E wid Thomas H (Fairchilds Pharmacy) 322 County h at Fairhaven
Fairchild Harry B (Olive) mgr 740 Purchase h 64 Park
Fairchild John C mgr 557 Pleasant res New Bedford Hotel
Fairchild Nellie Mrs res 64 Park
Fairchilds Pharmacy Charles A Fernandes mgr 322 County
Fairclough Albert Edward opr res 24 Cove
Fairclough Alice Mrs h 24 Cove
Fairclough John T (Margaret) weaver res 374 Cedar Grove
Fairclough Wm (Mary) third hd h 374 Cedar Grove
Fairfield Frederick asst bkpr Quissett Mill h 188 Newton
Fairfield Louisa E Mrs h 85 Hillman
Fairhaven Ferry foot School
Fairhaven Mills Charles M Holmes treas 115 Coggeshall
Fairhurst Ellen Mrs res 792c Brock av
Fairhurst Mary Mrs h 792 Brock av
Fairhurst Sadie weaver res 792c Brock av
Fairre Celine Mrs dom h 128 Eugenia
Fairweather Wm piper 673 Pleasant h at Fairhaven
Faisneau Carrie K res 184 Court
Faisneau Elizabeth res 184 Court
Faisneau George E jr clk 185 Union h 184 Court
Faisneau Harold P acct res 184 Court
Falcao Annie R Mrs died Jan 8 1923
Falcao Antone C opr h 76 Howland
Falcao Joseph M (Anna S) ins agt 1888 Purchase rm 514 h 108 Sidney
Falcon Daniel G (Mary G) barber h 96 Lombard
Falcon Manuel (Louise) barber 167 Howland h 266 S Second
Falk Esther bkpr 71 Union res 44 Fair
Falk Hyman (Whaling City Fruit & Produce Co) 46 Union h 44 Fair
Falk Rose Mrs h 44 Fair
Falk Wm clk 46 Union res 44 Fair
Fall Andrew (Mary) opr h 198 State
Fall Andrew (Annie) opr h 65 Nash rd
Fall Joseph (Agnes) opr h 53 Ashley boul
Fall Paul (Agatha) opr h 9 Fulton ct
Fall River & New Bedford Express (Thomas H Lyons) 1133 Purchase
Fallas Hannah opr res 318 Ashley boul
Fallow John S jr (Marion) cotton broker 108 Union h 12 Locust
Fallows Ernest (Martha J) supt h 63 Rotch
Fallows Richard T (Jane) grinder h 27 Covell
Faltus Leroy (Mabel) elect fixtures 1685 Acushnet av h 190 Nash rd
FAMILY WELFARE SOCIETY OF NEW BEDFORD Central Office 12 E Sixth North branch 1566 Acushnet av South branch 1007 S Water
Famous Restaurant (Nicholas Perry Antonio Ladas) 650 Pleasant
Fanello Frank Lena) shoemkr h 59 Adams

WILLIAM ROBERTS, 1460 Acushnet Av.
BUILDERS' HARDWARE, PAINTS, VARNISHES
SPORTING GOODS VULCANIZING REPAIRS

LINCOLN Ford FORDSON
Pearl and Purchase Streets
HEADQUARTERS
MOTOR SALES COMPANY
Telephone 8100

Fanfarfa John (Anna) carder h 6 Blackburn
Fanning Emily C sales 185 Union res 71 Sycamore
Fanning Francis N clk 906 Pleasant res 275 Hillman
Fanning Henry J welder res 71 Sycamore
Fanning James A (Marjorie) bkpr 249 Ashley boul h 301 Maxfield
Fanning James H (Mary) mach h 71 Sycamore
Fanning John F (Annie S) police sta 5 h 240 Sawyer
Fanning Lawrence V clk 24 Ashley boul res 71 Sycamore
Fanning Marjorie A Mrs clk 180 Union h 301 Maxfield
Fanning Mary B bkpr res 71 Sycamore
Fanning Wm B (Mary) asst mgr 795 Purchase and gro 906 Pleasant h 275 Hillman
Fanning & Tighe (James J Tighe) gros 556 Kempton
Fanton Charles E insp gas 693 Purchase h at Fairhaven
Farage Jennie clk 953 Acushnet av res 45 Ashley boul
Faraglio Alfredo (Ida) lab h 145 Campbell
Faran Lawrence (Mary) opr h 53 Ashley boul
FAR EAST RESTAURANT Chinese and American Dishes 832 Purchase Tels 4822 Pay Station 70038 See Restaurant Department
Fargoza Alvina comb wkr res 85 Purchase
Fargoza Laura opr res 85 Purchase
Fargoza Mathilda opr res 85 Purchase
Fargoza Sophie bkpr h 85 Purchase
Faria Agueda seam 185 Union res 52 Briggs
Faria Antone (Mary) opr res 56 Winsor
Faria Antone G (Verginia) opr h 525 N Front
Faria Antone R (Mary) lab res 64 Rockland
Faria Carlotta h 174 S Second
Faria Edward (Innocencia) opr res 8 Hyacinth
Faria Eugenia Mrs died Mar 17 1924
Faria Frances weaver res 530 Bolton
Faria Francisco (Julia) res 238 Acushnet av
Faria Frank (Mary) opr h 236 Purchase
Faria Frank opr h 32 Acushnet av
Faria Gloria R opr res 322 S Front
Faria Joaquim waiter h 101 Phillips av
Faria John (Mary) opr h 202 Crapo
Faria John B (Adelaide) prov 405 Rivet h 12 Jenkins
Faria Jose S (Maria) milkmn h 18 Hollyhock
Faria Joseph (Francis) opr h 618 S Water
Faria Joseph (Maria) h 322 S Front
Faria Joseph C (Mary) opr h 69 Nelson
Faria Joseph clk 185 Rockland res 35 Fair
Faria Joseph twister res 530 Bolton
Faria Joseph (Lena M) opr h 23 Hemlock
Faria Joseph V (Anna) opr h 76 Katherine
Faria Manuel (Elveida) opr h rear 32 Acushnet av
Faria Manuel opr res 1199 Brock av
Faria Manuel (Maria) opr h 15 Katherine
Faria Manuel tailor 47 William res 52 Briggs
Faria Manuel mgr 1452 Acsuhnet av res 15 Katherine
Faria Manuel jr (Bemerinda) opr h 1199 Cove rd
Faria Manuel F (Mary) shoerpr 9 Katherine h 15 do
Faria Manuel N (Joe's House Wiring Electric Co) 1062 Water h 99 Fruit
Faria Manuel P (Agnes) prntr h 28 Hall
Faria Maria wid Manuel died Apr 17 1923
Faria Mariano (Martha) opr h 88 Eugenia
Faria Marie Mrs res 501 Sawyer
Faria Mary opr res 69 Nelson
Faria Mary opr res 23 Hemlock
Faria Mary warper res 530 Bolton
Faria Mary Mrs h 69 Nelson
Faria Mary J splicer res 530 Bolton
Faria Olga opr res 236 Purchase
Faria Phebe opr res 69 Nelson
Faria Rowley (Mary) carp h 14 Ryan
Farias Joaquim died May 5 1924
Farias Joseph (Mary) fishermn h 24 County
Farias Joseph S (Franceline) opr h 31 South
Farin Joseph (Frances) opr h 116 Division
Farland Adelard (Louisa) weaver res 297 Belleville av
Farland Alcide sweeper res 338 N Front
Farland Albert (Eva) opr h 103 David
Farland Alexina opr res 1221 Acushnet av
Farland Alfred (Lora F) opr h 803 First
Farland Arthur (Clara) weaver h 773 First
Farland Elezer (Maria) weaver h 1221 Acushnet av
Farland Joseph (Irene) opr h 369 Earle
Farley Beatrice opr h 198 Tinkham
Farley Charles A pianos Pleasant res 680 Rockdale av
Farley Edgar pntr res 198 Tinkham
Farley Joseph (Yvonne) opr h 144 Princeton
Farley Leo hlpr 13 Hamilton res 198 Tinkham
Farley Louise opr res 198 Tinkham
Farley Nathalie wid Isadore h 198 Tinkham
Farley Peter F (Annie V) draftsmn h 367 Cedar
Farley Russell opr res 198 Tinkham
Farley Thomas (Margaret) mtrmn U St Ry Co h 112 Richmond
Farmer Clifford M (Ethel) fore 693 Purchase h at S Dartmouth
Farmer Earland M (Rachel) (Hawes-Farmer Electric Co) 451 Union h at S Dartmouth
Farmer Ethel M tchr Abraham Lincoln sch res 179 Court
Farmer Mabel S h 66 S Sixth
Farnham Edward E (Ruth) mariner h 17 Hussey
Farnham Lydia P h 103 School
Farnum H B Harry H Burton agt cotton 688 Pleasant rm 7
Farpelha Joseph shoemkr 407 S Water h do
Farr Earl sales res 40 Florence
Farr Elizabeth A tchr res 40 Florence
Farr Wm (Martha E) master mech 871 Rockdale av h 40 Florence
Farraday Hannah Mrs h 7 Linden ct
Farraday Harriet weaver res 154 Tallman
Farraday Isaac E res 154 Tallman
Farraday James (Laurine) weaver h 33 George
Farraday Mary P Mrs weaver h 154 Tallman
Farraday Wm hlpr res 7 Linden ct
Farran Lucy P wid Wm h 244 Eugenia
Farrar Hersey W asst designer 460 S Front and 424 do res 1010 Pleasant
Farrar Wm F (Hattie M) ticket agt R R sta h 1010 Pleasant
Farras Assed (Adele) (Farras & Mosie) h 49 Phillips av
Farras & Mosie (Assed Farras Peter Mosie) dry gds 441 Belleville av
Farrell Annie Mrs card mkr res 420 Purchase
Farrell Blanche Mrs h 1986 Acushnet av
Farrell Bros furn mvrs 185 County
Farrell Catherine Mrs res 4 Social
Farrell Charles clk 11 Pine res 24 Thompson
Farrell Dora E wid Wm died Jan 14 1924
Farrell Elizabeth Mrs res 83 Ruth
Farrell Elizabeth D tel opr 57 N Second res 183 Rockland
Farrell Ellen died Sept 9 1923
Farrell Frank (Mary) drill mkr h Hemlock cor Fruit
Farrell Fred H pntr res 24 Thompson
Farrell Frederick (Mabel M) mach h 52 Fruit
Farrell Helen opr res 183 Rockland
Farrell James F stmftr res 183 Rockland
Farrell James H (Maryanna) opr h 24 Thompson
Farrell James J (Mary) hlpr h 183 Rockland
Farrell John H (Esther E) gro 187 County and (Farrell Bros) h 185 do
Farrell Patrick (Margaret) asst supt 545 Orchard h 265 Wood
Farrell Timothy S (Mary) mason h 181 County
Farrell Wm A elect res 183 Rockland

KING & CO. Electrical Contractors
FIXTURES—RADIO—WIRING—Wholesale and Retail
Phone 2693 1051 ACUSHNET AVENUE

PAISLER & WILLIS Masons' and Builders' Supplies
Lime, Brick and Cement
160 NORTH WATER STREET Tels. 181 & 7125 NEW BEDFORD, MASS.

Farrell Wm P tailor 157 Union res 310 Orchard
Farrell see O'Farrell
Farrelly Mary opr res 108 Swift
Farrelly Patrick hlpr 214 S Water h 108 Swift
Farrelly Patrick jr U S N h 108 Swift
Farren James (Alice) changer over h 279 Collette
Farren Joseph (Elizabeth) fixer h 214 Tinkham
Farren Peter J tmstr res 5 Jean
Farren Roger (Annie) weaver h 1011 Cove rd
Farris Carrie E Mrs died Nov 1923
Farris Irma L nurse res 107 Chancery
Farris Joseph G (Marion) gro 259 Rivet h 235 do
Farris Thomas (Anna) confr 561 Acushnet av h 2 Pearl
Farrow Abram lab 214 S Water res 163 Charles
Farrow David (Edith) (Graham & Farrow) h 631 Brock av
Farrow Herbert (Mary A) opr h 792c Brock av
Farrow Robert opr h 84 Frederick
Farwell Florence E asst Public Library res 762 Hill
Fascigka Joseph (Mary) opr h 617 First
FASHION FURRIER THE A Levy Prop 762 Purchase Tel 4681 See left top lines and Furs & Furriers Department
Fatulli Peter (Elizabeth M) (Peter Fatulli & Son) h 340 Cedar
Fatulli Peter & Son (Peter and Raymond P) whol confrs 340 Cedar
Fatulli Raymond P (Peter Fatulli & Son) res 340 Cedar
Faubert Edmond J lab res 1036 Acushnet av
Faubert Henry (Pamela) shipper h 1036 Acushnet av
Faubert Joseph U lab res 1036 Acushnet av
Faubert Wilfred lab res 1036 Acushnet av
Faucett Mary A wid Isaac died Dec 14 1923
Faucette A Ethel opr res 1076 S Water
Faucette George opr res 1076 S Water
Faucher Caius (Anais) brklyr h 121 Rodney
Faucher Cerenus (Emeline) mason h 125 Clara
Faucher Joseph C h 177 David
Faulkner Addie wid George B h 906 Hathaway rd
Faulkner Clarice D res 136 Willis
Faulkner Ernest L (Susan E) rem to N Dartmouth
Faulkner George B died May 30 1923
Faulkner Irving D clk 26 S Water res 136 Willis
Faulkner Jonathan D (Harriet D) fishermn h 136 Willis
Faulkner Squire opr res 33 Willis
Faunce Albert M (Mary) police sta 1 h 72 Smith
Faunce Carlton T (Alice) carp 138 N Second h at N Dartmouth
FAUNCE CHARLES L (Lottie H) Contractor and Builder 138 and 142 N Second Tel 2389-R h 137 Brownell Tel 2389-W See Contractors & Builders Department
Faunce Chester A (Elizabeth) brklyr h 56 Vine
Faunce Lillian A clk 251 Summer h 103 Sycamore
Faunce Mahlon S (Lillian) elect h 103 Sycamore
Faunce Marion bkpr res 137 Brownell
Faunce Oliver carp 142 N Second h at N Dartmouth
Faunce Wm H (Sarah L) sales 8 Union h 57 N Sixth
Fauteaux Aldege clk res 123 Brooklawn Park drive
Fauteaux Armand mason res 123 Brooklawn Park drive
Fauteaux Edith opr res 123 Brooklawn Park drive
Fauteaux Eugenie clk 1081 Acushnet av res 123 Brooklawn Park drive
Fauteaux Henry A (Laura) mason h 123 Brooklawn Park drive
Fauteaux Julia A sten Pier 9 res 4035 Acushnet av
Fauteaux Wilfred (Josephine) mule spinner h 158 Central
Fauteux Lawrence clk 56 Rodney French boul res 133 Park
Fauteux Louis Z (Diane B) druggist 56 Rodney French boul h 135 Butler
Favreau Archille (Agnes) opr h 126 Shaw
Favreau Archille jr opr res 126 Shaw
Favreau Evelyn opr res 126 Shaw
Favreau George (Eva) carp h 32 Social
Fawcett James (Catherine) clk 180 Union h 214 North
Fawcett Phoebe delicatessen 1243 Acushnet av h 1122 do m
Fawcett Wm overseer Page Mfg Co h at Acushnet
Fay Anthony clk 794 Purchase res 48 Windsor
Fay Edward F clk res 125 N Second
Fay Emily Mrs cashr 1173 Acushnet av h 81 Holly
Fay Motor Supply Co (Roger T Fay) 730 Pleasant
Fay Emma Mrs h 83 School
Fay James L malt and hops 962 Acushnet av h 42 Pearl
Fay James L jr appr 55 N Water res 42 Pearl
Fay John L police sta 2 res 401 Orchard
Fay Katherine V opr res 401 Orchard
Fay Laurence P clk h 211 N Second
Fay Mary E res 42 Pearl
Fay Miles L (Gertrude) capt Hose 1 h 108 Bonney
Fay Nellie h 125 N Second
Fay Nellie res 401 Orchard
Fay Patrick H fore h 401 Orchard
Fay Roger T (Mary E) h 33 Buttonwood
Fay Thomas (Elizabeth) lieut police sta 3 h 17 Bay
Fay Thomas S jr (Mary) clk P O res 17 Bay
Fay Wm J (Emily) opr h 81 Holly
Fay see Fahey
Fayal Manuel (Mary) cook h 281 Kempton
Fayette Suettrice Mrs res 296 Middle
Fazackerley W H (Agnes) loomfixer h 273 Ashley boul
Fears Frank E (Corinne) carp 575 Pleasant h 775 Rockdale av
Feaster Frank (Elizabeth) chauf h 200 James
Feather J Arthur (Eunice) designer 460 and 494 S Front h 25 Jonathan
Featherstone John (Margaret A M) stmftr h 7 Homer
Fecteau Alice opr res 322 Earle
Fecteau Arthur (Eliza) hlpr h 322 Earle
Fecteau Clovis elect h 322 Earle
Federal Bldg Pleasant cor Elm
Federal Collection Bureau 908 Purchase rm 209
FEDERAL MUTUAL LIABILITY INSURANCE CO Charles N Taylor Agent 222 Union Tel 2858
Federal Optical Co Ralph H Marshall mgr Whol opticians 774 Purchase
Federation Franco American Bldg 958 Acushnet av and 12 Rodney French boul
Federation Franco-Americaine Counseil No 1 103 Kenyon
FEELEY CORNELIUS M Insurance Broker 933 Purchase res 147 State See Insurance Department
Feeley Edward J (Eliza) pntr 96 William rm 205 h 140 State
Feeley Elizabeth clk res 140 State
Feeley Frank H lab res 140 State
Feeley James died
Feeley John F (Harriet) h 4 Rockland
Feeley Mary R warper res 140 State
Feeley Wm J (Margaret M) druggist 562 County h 979 Pleasant
Feenan Alice A sten 806 Purchase res 234 Chestnut
Feenan Henry A (Annie D) carp 1560 Rodney French boul h 234 Chestnut
Feeney James (Annie) opr h 76 Division
Feeney John overseer Passaic Mills res 1641 Purchase
Feeney Mary Mrs h 95 N Second
Feeney Thomas F (Margaret) overseer Fairhaven Mills res 81 Richmond

J. A. LARDNER & SONS HARDWARE
PAINTS and OILS
ROOFING MATERIALS
583 - 589 Dartmouth St. Tel. 7060 New Bedford, Mass.

HARTLEY, HAMMOND, INC.
PLUMBING—HEATING—METAL WORK
126 ACUSHNET AVENUE Tel. 1595 NEW BEDFORD, MASS.

Feeney Wm (Mary) copper wkr h 4 Penniman
Fegan Bert E (Anna) hlpr h 190 Query
Fegan Harold R (Lillian) mule spinner h 149 Church
Fegarsky Isadore bkpr 9 N Water res 178 Reynolds
Fegarsky Samuel (Annie) h 178 Reynolds
Fegarsky Sarah opr res 178 Reynolds
Feim Arske (Fatima) clk 141 Belleville rd h 17 Princeton
Feingold Abraham (Mary) res 118 Acushnet av
Feingold David (Gussie) carp h 47 Thompson
Feingold Philip (Mamie) carp h 67 Wash
Feinstein Ben L (Rose) tailor 92 Union h 49 Ocean
Felan Rose cook res 152 Cottage
Felciano John gro 261 Allen h 267 do
Felciano John J (Nellie) ins agt 688 Pleasant h 191 Allen
Felciano Manuel clk 261 Allen res 267 do
Felciano Mary res 267 Allen
Felciano Olympia res 267 Allen
Feld Jack (Rebecca) clo 517 S Water h 121 Bonney
Feldgen Elizabeth weaver res 717 Summer
Feldgen Herman J h 717 Summer
Feldgen Stella M Mrs clk 862 Purchase h 1213 Rockdale av
Feldon Charles W (Florence) mach h 154 Apponegansett
Feldon Charles W hlpr res 11 Lucas
Feldon John doffer res 11 Lucas
Feldon Richard (Mary E) shoerpr 686 Brock av h Betty la
Feldon Richard H opr res 11 Lucas
Feldon Wm (Clara) mach h 11 Lucas
Felix Anthony W (Sophie) city lab h 19 Kane
Felix George shoewkr res 10 Florence
Felix Joseph (Hilda B) shoemkr 868 Acushnet av h 4 Coffin av ct
Fell Charles (Nellie) detec sergt sta 1 h 437 Cedar Grove
Fell Hartley clk 792 Purchase res at Fairhaven
Fell Wm (Marion) loomfixer h 205 Tinkham
Felles Marianio (Rose) opr h 104 Jouvett
Fellouris Harry (Nicoleta) storekpr h 28 Holly
Felton Alexander S died July 8 1924
Felton James E res 113 Kempton
Felton Louise R opr res 1 Hillman
Felton Melvin (Ruth) janitor res 367 Kempton
Fender John weaver h 130 Crapo
Feney Mary hkpr res 95 N Second
Feney Mary opr res 66 Acushnet av
Fenner Thomas F (Mabel) watchmn h 36 Liberty
Fenno Laura Mrs clk 794 Purchase res 345 S Orchard
Fenny Colin L opr h 136 Blackmer
Fenton Albert (Mary) weaver h 989 County
Fenton Alice opr res 765 Brock av
Fenton James P (Agnes R) buyer 185 Union h 29 Parker
Fenton Thomas (Ethel) opr h 17 Roosevelt
Fenton Thomas (Margaret) weaver h 24 Peckham
Fenton Thomas mill wkr res 989 County
Fenwick Edith wid George res 63 State
Ferdinand Harold clk 2012 Acushnet av res do
Ferdinand Harold op res 119 Howard av
Ferdinand John (Leonora) cond h 119 Howard av
Ferdinand Phoebe Mrs weaver h 119 Howard av
Ferguson Alexander (Margaret) rope wkr h 19 Atlantic
Ferguson Annie J opr res 51 Bonney
Fergson Arthur H (Margaret) mgr 628 Pleasant h 30 James
FERGUSON CLINTON G (Martha H) Treas-Manager Central Lumber & Supply Co 172 N Water h 115 Hawthorn
Ferguson Daniel opr res 65 Washburn
Ferguson Daniel H (Cynthia) insp of school property 166 William h 563 Union
Ferguson David teaming 98 Park h do
Ferguson Edith M sten 37 Masonic bldg res 49 State
Ferguson Elsie M sten res 494 Union
Ferguson Ethel L res 563 Union
Ferguson Fergus (Annie E) overseer 1357 Rodney French boul h 49 Rounds
Ferguson George res 49 State
Ferguson George B fore res 115 Hawthorn
Ferguson George T (Gertrude) physical director High sch h 7 Priscilla
Ferguson Gordon student res 361 County
Ferguson James (Edith) mach h 123 Willias
Ferguson James A (Grace E) shoewkr h 49 State
Ferguson James G (Elizabeth) (New Bedford Wet Wash Laundry) 132 Rockdale av h 361 County
Ferguson James M plmbr res 421 Union
Ferguson Jessie B tchr H M Knowlton sch r 98 Park
Ferguson Joseph (Marie J) gardener h 491 Union
Ferguson Mary J wid James h 49 State
Ferguson Norris res 28 High
Ferguson Robert A clk 43 Front res 7 Priscilla
Fergson Robert (Jessie B) driver 167 Mt Vernon h 98 Park
Ferguson Robert G (Marian) bkpr 413 Coffin av res 421 Union
Ferguson Ruth H res 115 Hawthorn
Ferguson Ruth V tchr Emery st sch res 494 Union
Ferguson Samuel drill wkr res 421 Union
Ferguson Samuel J (Emma) coachmn h 421 Union
Ferguson Stella M asst at Pub Libr res 563 Union
Ferguson Thomas A (Catherine S) fore 167 Mt Vernon h 309 Austin
Ferguson Wm (Elizabeth A) eng H of C h 50 Rounds
Ferio Antonio A B carp res 64 Russell
Feland Leon (Alice) weaver h 37 Covell
Fermino Jose J ins agt 888 Purchase rm 417 h at Fairhaven
Fernandes Abel (Anna J) opr h 49 Mitchell
Fernandes Abilio opr res 192 Sawyer
Fernandes Adelaide res 192 Sawyer
Fernandes Albert (Annie) opr h 349 Belleville av
Fernandes Albert clk res 292 Orchard
Fernandes Alexander (P Mary) opr h 59 Lombard
Fernandes Alfred gro 360 S Water h 232 Acushnet av
Fernandes Alfred (219 Coggeshall) died June 25 1923
Fernandes Andrew (Carolina) opr h 192 Sawyer
Fernandes Antone (Gloria) opr h 11 Nye
Fernandes Antone (Mary) lndrymn h 84 Sagamore
Fernandes Antone (Mary) carder 182 Tarkiln Hill rd
Fernandes Antone (Mary) h 429 S Water
Fernandes Antone (Mary) opr h 244 State
Fernandes Antone (Mary) opr h 306 Tinkham
Fernandes Antone (Mary) opr h 51 James
Fernandes Antone (Mary) opr h 182 Tinkham
Fernandes Antone opr res 530 N Front
Fernandes Antone (Sarah) city lab h 58 Hazard
Fernandes Antonio (Gloria) (Mendes & Fernandes) 252 Coggeshall h 1103 County
Fernandes Antonio gro 174 Sawyer res 192 do
Fernandes Antonio (Laura) clk res 151 Coffin av
Fernandes Antonio opr res 59 Collette
Fernandes Antonio A gro 200 Rivet h at Fairhaven
Fernandes Antonio J (Victoria C) eng h 292 Orchard
Fernandes Antonio J clk 212 Coggeshall res 127 Belleville av
Fernandes August (Marie) opr h 171 Coffin av
Fernandes August (Julia) gro 486 Belleville av h 140 Davis
Fernandes Augustine (Lenore) weaver res 55 Collette
Fernandes Bernardino (Mary) (Fernandes & Major) h 162 Acushnet av

BOOKKEEPING ACCOUNTING SHORTHAND TYPEWRITING
NEW BEDFORD SCHOOL OF COMMERCE
1415 ACUSHNET AVE. Tel. 6519 NEW BEDFORD, MASS.

New England Bakery Co.
1070 County Street New Bedford, Mass.
Always Ask for the Loaf in the
Diamond Wrapper

Fernandes Charles A mgr 322 County res 292 Orchard
Fernandes Delphina dom h 23 Beetle
Fernandes Domingos (Maria) opr h 23 Beetle
Fernandes Domingos (Virginia) opr h 87 Glennon
Fernandes Edward opr h 16 Cotter
Fernandes Edward A clk 305 Dartmouth r 7 Edward
Fernandes Emily D tchr res 292 Orchard
Fernandes Eugene opr h 32 Clover
Fernandes Frank res 51 James
Fernandes Frank gro 317 N Front res do
Fernandes Frank (Anna) spooler h 52 Mosher
Fernandes Frank (Mary) h 236 Acushnet av
Fernandes Frank (Mary) clk 360 S Water h 234 Acushnet av
Fernandes Frank Mary) opr h 69 Hall
Fernandes Frank (Mary) comber h 29 Fruit
Fernandes Frank (Mary) weaver h 522 Bolton
Fernandes Frank weaver res 396 Cedar Grove
Fernandes Frank A weaver res 396 Cedar Grove
Fernandes Frank A (Mary) clk h 16 Clay
Fernandes Frank H (Caroline) chauf 232 Dartmouth h 9 Edward
Fernandes Frank L (Mary S) lab h 10 Cornell pl
Fernandes Fred (Emily) appr h 23 Spooner
Fernandes Gilbert (Rose) loomfixer res 174 Dartmouth
Fernandes Grace Mrs h 8 Johnny Cake Hill
Fernandes Grace A cashr 94 Union res 8 Johhny Cake Hill
Fernandes Henry (Mary) lab h 116 Rivet
Fernandes Irene wid Jos J jr h 101 Phillips av
Fernandes Jacintho prov 487 Belleville av res 55 Colletter
Fernandes John loomfixer h 164 Blackmer
Fernandes John opr res 16 Cotter
Fernandes John opr res 192 Sawyer
Fernandes John (Balbina) opr h 66 Rochdale av
Fernandes John (Angelina) opr h 141 Cedar Grove
Fernandes John Twist Drill res 114 Rodney
Fernandes John (Louise) opr h 779 First
Fernandes John (Mary) opr h 131 Blackmer
Fernandes John (Mary) opr h 98 Blackmer
Fernandes John A (Mary R) carder h 396 Cedar Grove
Fernandes John C (Carolina) opr h 73 Collette
Fernandes John F (Flora) opr h 147 Rockland
Fernandes John J (Mary) opr h 80 Mosher
Fernandes John J res 234 Acushnet av
Fernandes John S glass ctr res 292 Orchard
Fernandes John S (Mary) gro 320 S Water h at Fairhaven
Fernandes John V (Mary) opr h 154 Eugenia
Fernandes Jose (Maria) opr h 7 Beetle
Fernandes Jose opr res 119 Cedar Grove
Fernandes Jose M opr h 88 Acushnet av
Fernandes Joseph opr res 28 Holly
Fernandes Joseph (Constance) weaver h 307 Bolton
Fernandes Joseph (Marta) lab h 320 S Front
Fernandes Joseph (Mary) opr h 74 Independent
Fernandes Joseph (Rose) opr h 108 Purchase
Fernandes Joseph (Rose) storekeeper h 608 S Water
Fernandes Joseph (Laura) opr h 82 Eugenia
Fernandes Joseph (Julia) opr h 18 Cannon
Fernandes Joseph A (Winifred) police sergt sta 5 h 273 Cleveland
Fernandes Joseph H (Margaret) fish insp h 114 Rodney
Fernandes Joseph J barber res 192 Sawyer
Fernandes Joseph J (20 Nye) died Feb 13 1922
Fernandes Joseph P (Constant) weaver h 128 County
Fernandes Juana wid Mernard h 8 Griffin
Fernandes Julia h 23 Griffin
Fernandes Julio (Julia) opr h 405 First
Fernandes Julio (Lumingo) h 236 Acushnet av
Fernandes Julio M (Dominga) var 222 Acushnet av h 234 do
Fernandes Justin (Diamentino) carder h 61 Nash rd
Fernandes Laura M tchr S D Ottiwell sch res 292 Orchard
Fernandes Louis clk 263 Coggeshall res 126 Cedar Grove
Fernandes Louise Mrs mlnr 867 S Water h 799 First
Fernandes Luiz F (Sophia) opr h 104 Earle
Fernandes Mabel cook h 54 Elm
Fernandes Manuel driver res 176 Potter
Fernandes Manuel (Libana) opr h 530 N Front
Fernandes Manuel (Mary) opr h 75 Crapo
Fernandes Manuel (Rose) opr h 551 Church
Fernandes Manuel opr res 27 Union
Fernandes Manuel (Ramona) lab h 29 Union
Fernandes Manuel (Mary) opr h 180½ Belleville av
Fernandes Manuel A (Mary N) shoes 305 Dartmouth h 7 Edward
Fernandes Manuel F (Mary) opr h 349 Earle
Fernandes Margaret tchr J B DeValles sch 120 Katherine res at Fairhaven
Fernandes Martha M Mrs cook 363 Acushnet av h 54 Elm
Fernandes Martinho (Mary) opr h 81 Davis
Fernandes Mary opr res 359 Earle
Fernandes Mary h 43 Union
Fernandes Mary wid Frances h 32 Clover
Fernandes Mary B clk 634 Pleasant res 530 N Front
Fernandes Mary E res 530 N Front
Fernandes Mary J opr res 396 Cedar Grove
Fernandes Mathilda spinner res 128 N Second
Fernandes May Mrs nurse h 518 Acushnet av
Fernandes Oscar clk res 522 Bolton
Fernandes Peter (Katherine) gro 28 Water h 25 do
Fernandes Peter (Rose) comber h 70 Phillips av
Fernandes Rosa opr res 203 Coggeshall
Fernandes Rosa opr res 191 N Front
Fernandes Victor (Mary) opr h 36 Deane
Fernandes Virgilio A R (Pauline) watchmkr h 901 S Water h 898 do
Fernandes Virginia bkpr 256 Acushnet av res 234 do
Fernandes Wm clk 207 Coggeshall res 181 Belleville av
Fernandes Winifred var 133 Clara res 273 Cleveland
Fernello Frank (Lena) shoemkr 905 County h 59 Adams
Ferneyhaugh Elizabeth A Mrs res 293 Maple
Ferns Alvine J cashr 185 Union res 270 Pope
Ferns John P (Elaine M) carrier P O h 270 Pope
Ferrara Phillip (Rosaria) farmer h 128 Phillips av
Ferreira Abel (Alexandrerina) mason h 195 Division
Ferreira Adelina opr h 106 Winsor
Ferreira Albert opr res 153 Belleville av
Ferreira Alice student res 93 Sidney
Ferreira Amancio (Maria) opr h 27 Swift
Ferreira Anibal (Annie) opr h 203 Coggeshall
Ferreira Anna died Jan 25 1923
Ferreira Anna Mrs opr h 85 Prospect
Ferreira Anna Mrs opr res 78 Independent
Ferreira Annie spinner res 68 Sagamore
Ferreira Annie wid Joseph h 356 First
Ferreira Anthony (Esthel) chauf res 779 First
Ferreira Antone (Constance) chauf 1 Union h 799 First
Ferreira Antone opr h 434 S Second
Ferreira Antone (Delia) opr res 102 Purchase
Ferreira Antone (Delphida) opr h 102 Purchase
Ferreira Antone (Anna) opr h 23 Nelson
Ferreira Antone (Louise) opr h 74 Hope
Ferreira Antone (Mary) opr h 472 S Water
Ferreira Antone (Mary) opr h 75 Grinnell
Ferreira Antone (Mary) opr h 149 Crapo

M. F. PERRY & CO. BUILDERS' AND MARINE HARDWARE
Guns, Ammunition, Fishing Tackle, Paints, Oils, Varnishes, Brushes
Cor. SECOND and MIDDLE STS., Tel. 7182 NEW BEDFORD, MASS.

GUILHERME M. LUIZ & CO., Inc. **BANKERS AND STEAMSHIP AGENTS**
Drafts and Cable Money Orders on all parts of the world—Agents for the
FABRE LINE, CUNARD LINE, FRENCH LINE, Etc.
634 PLEASANT ST., Tel. 3000. **56 ACUSHNET AVE., Tel. 1119-M.**

Ferreira Antone (Mary) opr h 68 Sagamore
Ferreira Antone (Mary) opr h 103 Thompson
Ferreira Antone (Mary) h 258 S Second
Ferreira Antone (Rose) h 73 Mosher
Ferreira Antone P (Maria) lab h 31 Central
Ferreira Antonio gro 518 Acushnet av h 519 do
Ferreira Arcen (Mary) opr h 27 Swift
Ferreira Arthur res 779 First
Ferreira August (Adrianna) opr h 175 Coggeshall
Ferreira Augustine (Annie) (Ferreira & Rebello) h 64 Hathaway
Ferreira Augustinho (Annie) gro 64 Hathaway
Ferreira Beatriz opr res 89 Collette
Ferreira Bento (Maria) opr h rear 163 Coggeshall
Ferreira Caesar (Lucinda) hlpr 89 Butler h 86 Potomska
Ferreira Caesar (Patrocinia) opr res 641 S Water
Ferreira Charles opr res 149 Sylvia
Ferreira Christopher opr res 12 Grandfield
Ferreira Domingos (Mary) opr h rear 1 Beetle ct
Ferreira Domingos (Maria) opr h 446 Allen
Ferreira Dominic res 659 First
Ferreira Edward (Lucy) opr h 278 S Second
Ferreira Emily hkpr res 31 Grape
Ferreira Eujenia opr h 659 First
Ferreira Ezequiel (Carolina) opr res 48 First
Ferreira Felizardo (Palmira) baker 149 Belleville av h 191 N Front
Ferreira Frank (Mary) opr h 68 Winsor
Ferreira Gaudino (Mary) opr h 458 First
Ferreira George shuttle wkr res 320 (W) Bedford
Ferreira Gordon (Mary) opr h 458 First
Ferreira Grace opr res 181 Belleville av
Ferreira Irene J doffer res 93 Sidney
Ferreira Jacinth (Emily) city lab h 10 Byron
Ferreira Jacintho (Maria) opr h 195 Division
Ferreira Jesse (Fannie) opr h 39 Hollyhock
Ferreira Joaquim (Mary) opr h 102 Potomska
Ferreira Joaquim (Mary A) opr h 14 Cotter
Ferreira John (Louise) boatswain h 8 Penniman
Ferreira John opr res 11 Desautels
Ferreira John (Anna) opr h 188 Belleville av
Ferreira John (Constancia) opr h 180 Belleville av
Ferreira John (Jadrina) opr h 45 Mitchell
Ferreira John (Margaret) opr h 155 Crapo
Ferreira John (Adeline) opr h 31 Nash rd
Ferreira John clk 874 Purchase res E Fairhaven
Ferreira John (Nellie) seamn h 126 Pleasant
Ferreira John (Maria) h 14 Abbott
Ferreira John A (Marie A) weaver h 6 Howland
Ferreira John P (Adelina) pool h 12 Jenkins
Ferreira Jose (Albertina) mill opr h 93 Swift
Ferreira Jose (Carma) opr h 12 Grandfield
Ferreira Joseph clk 706 Purchase res 69 Howland
Ferreira Joseph egg candler 1 Bridge sq h 659 First
Ferreira Joseph (Margaret A) firemn h 202 Dartmouth
Ferreira Joseph (Lena) opr h 96 Ellen
Ferreira Joseph (Deolina) opr h 80 Earle
Ferreira Joseph (Rose) opr res 82 Phillips av
Ferreira Joseph (Luiza) opr h 89 Collette
Ferreira Joseph opr res 27 Stackhouse
Ferreira Joseph died Feb 29 1924
Ferreira Joseph D (Virginia) opr res 153 Collette
Ferreira Julio (Mary) fish 79 Howland h 87 Wash
Ferreira Leonel (Isabel) opr h 66 Collette
Ferreira Lois opr res 799 First
Ferreira Louis (Mary) firemn h 35 Circuit
Ferreira Louis opr res 35 Circuit
Ferreira Lucy opr res 109 Grinnell
Ferreira Manuel (Annie) opr h 2 Jean
Ferreira Manuel (Constantine) opr h 49 Winsor
Ferreira Manuel (Mary) mason h 122 Durfee
Ferreira Manuel (Mary) opr h 562 Summer
Ferreira Manuel (Mary opr h 57 Rivet
Ferreira Manuel (Mary) sausage mkr 433 S Second h 44 Bliss
Ferreira Manuel opr res 483 S Front
Ferreira Manuel died May 14 1924
Ferreira Manuel opr res 27 Swift
Ferreira Manuel (Mary) barber 1 Oak h 42 Stephen
Ferreira Manuel (Mary C) opr h 65 Howland
Ferreira Manuel (Priscilla) carder h 93 Sidney
Ferreira Manuel (Marion) carp h 320 Bedford
Ferreira Manuel (Rosa) city lab h 149 Sylvia
Ferreira Manuel (Rose) opr h 75 Lake
Ferreira Manuel jr opr h 149 Sylvia
Ferreira Manuel C (Mary) opr res 36 Thompson
Ferreira Manuel C (Mary) wvr h 115 Belleville rd
Ferreira Manuel L (Rose) opr h 139 Grinnell
Ferreira Manuel N (Angelina) opr h 7 Desautels
Ferreira Manuel V (Mary) barber 714 S Water h 712 do
Ferreira Maria opr res 89 Collette
Ferreira Maria opr res 55 Nash rd
Ferreira Maria J opr res 39 Independent
Ferreira Mariano (Adelina) gas wkr h 23 Winsper
Ferreira Marion (Margaret) opr h
Ferreira Mary opr res 68 Sagamore
Ferreira Mary Mrs h 799 First
Ferreira Mary L skein insp res 202 Dartmouth
Ferreira Matthew opr res 109 Grinnell
Ferreira Pheobe Mrs h 143 Crapo
Ferreiro Rose opr res 149 Sylvia
Ferreiro Sergio (Constance) opr h 37 Swift
Ferreira Stella opr res 181 Belleville av
Ferreira Thomas cleaner 969 Purchase rm 4 res 237 Coggeshall
Ferreira Thomas opr res 68 Hall
Ferreira Victor clk 180 Union res 799 First
Ferreira Victorino (Rosa) opr h 422 S Second
Ferreira Vincent (Mary) weaver h 80 Dunbar
Ferreira Virginia wid dresmkr h 318 Purchase
Ferreira Wm J third hd res 93 Sidney
Ferreira & Rebello (Augustine Ferreira Victor Rebello) gros 153 Belleville av
Ferrell Abbie B wid George T 257 Maple
Ferrero Lodovico (Domenica) opr h 3 Seneca
Ferris Assed (Adelaide) clk h 49 Phillips av
Ferris Manuel (Mary C) mgr h 394 Allen
Ferro Jacinto A (Mary) opr h 80 Hope
Ferro Joseph T (Rosa) opr h 117 Collette
Ferro Manuel (Francisco) opr h 29 Nye
Ferro Mary opr res 29 Holly
Ferro Mary died Apr 7 1923
Ferron Eldor clk 492 Ashley boul res 146 Query
Ferron Joseph (Regina) opr h 146 Query
Ferron Lauretta weaver res 146 Query
Ferron Wilbrod (Yvonne) chauf res 209 Ashley boul
Ferry James E (Eva C) clk 971 Purchase h 247 Mill
Ferry Manuel chauf h 986 Ferry la
Fett Nicholas pastor St Boniface ch 441 Coggeshall h at Fairhaven
Fialho Joseph F (Mary) gas wkr h 53 Winsor
Fialho Manuel V died Oct 2 1922
Fialho Mary wid Frank minr h 26 Grape
Fialho Stephen clk 44 Brigham res 26 Grape
Fibro Products Co Samuel B Finger pres T L Lyman treas elect'l tubing Prospect nr Howland
Fichtenmayer George (Margaret) (C McCarthy & Fichtenmayer) 148 Dartmouth h 61 Walden
Fichtenmayer Otto (Emma) (Fichtenmayer & Son) h 279 County
Fichtenmayer & Son (Otto Fichtenmayer) blksmths 326 S Water
Fidalgo Antone (Julia) opr h 17 Cannon

UNIVERSAL PRESS PRINTERS
21 No. Second St., NEW BEDFORD, MASS. Phone 5150

Lumber Est. THOS. W. CROACHER
Sash Doors, Blinds and all kinds
Builders' Supplies
Corner Water and Leonard Streets Tel. connection New Bedford, Mass.

Fidalgo Sebastias (Mary) opr res 153 Blackmer
Fiddler Margaret wid Arthur J h 436 Rivet
Fiddler Wm B (Margaret) h 358 Earle
Fidler Welcome mach h 245 Purchase
Field Ada L bkpr 2273 Purchase h 55 State
Field Anna L clk 24 Masonic bldg res 55 State
Field Charles L died Feb 27 1923
Field Charles W (Elizabeth A) opr h 1587 Purchase
Field Edward H died Nov 27 1923
Field Leonard L U S N res 1589 Purchase
Field Loretta died Feb 22 1923
Field Mabel Mrs h 68 Short
Field Mary C Mrs sec 76 Middle res 173 do
Field Mary C Mrs (1110 Pleasant) died Sept 24 1923
Field Mildred E opr res 1587 Purchase
Field Roy E res 206b Shawmut av
Field Ulysses G (Ethel S) truckmn U St Ry Co h 206b Shawmut av
Field see Fields
Fielding Agnes died Apr 9 1923
Fielding Annie bkpr 384 Acushnet av rm 10 res 59 Fruit
Fielding Fred died Apr 18 1923
Fielding Fred Wm opr res 1440 Pleasant
Fielding Harry (Rebecca) optr h 190 Nash rd
Fielding Harry ins broker 888 Purchase h 97 Middle
Fielding Henry fixer res 26 Adams
Fielding John (Ada) opr h 80 Adams
Fielding Joseph (Sarah J) lab h 26 Adams
Fielding Margaret Mrs h 1279 Acushnet av
Fielding Mercier (Margaret) loomfixer h 59 Fruit
Fielding Norman (Annie) ring spnr h 792b Brock av
Fielding Robert C (Sadie E) furn rpr 109 S Sixth h at Fairhaven
Fielding Vivian roll coverer 113 Myrtle r 190 Nash rd
Fields Blanche usher res 242 Acushnet av
Fields Ella wid Joseph h 242 Acushnet av
Fields Myrtle A dom res 242 Acushnet av
Fields Wm E stevedore res 242 Acushnet av
Fierro Ernesto lab res 296 Cedar Grove
Figazolo Joseph (Mary) lab h 931 Acushnet av
Figeiredo John (Jemina) paper mkr h 87 First
Figgins Charles Wm (Helen) eng 158 Bullard h 148 Summer
Figueira Ernesto G (Mary) weaver res 123 Tinkham
Figueiredo Antone (Mary) lab res 26 Elizabeth
Figueiredo Caesar (Matilda) opr h 219 Coggeshall
Figueiredo Diamantino barber 434 Belleville av res 455 do
Figueiredo Edward J opr res 83 Field
Figueiredo Guido opr res 83 Field
Figueiredo John opr res 174 Sawyer
Figueiredo Jose (Dealind) firemn h 26 Elizabeth
Figueiredo Jose (Mary) lab h 14 Cotter
Figueiredo Jose pntr 294 Dartmouth res 575 S Water
Figueiredo Manuel (Mary) drill wkr h 659 Hathaway rd
Figueiredo Manuel J (Mary) supt h 79 Matthew
Figueiredo Mary opr res 79 Matthew
Figueiredo Rose wid Manuel h 83 Field
Figuera John (Teresa) h 103 Phillips av
Filiault Albert (Albina) second hd h 168 Hathaway
Filiault Albina Mrs clk 1349 Acushnet av h 168 Hathaway
Filiault Alexander (Lucy) h 163 Collette
Filiault Henry (Delina) opr res 163 Collette
Filiault Wm (Alice) third hd h 212 Nash rd
Filipek John (Victoria) opr h 614 Summer
Filipek Leona weaver res 614 Summer
Filipek Marie res 614 Summer
Filipek Sebastian (Katie) card fixer h 211 Hathaway
Filipek Valentine (Helena) opr h 159 Holly
Filochososki John (Alexandra) opr h 235 N Front
Finch Albert (Annie) second hd 65 Cove h 159 David
Finch Albert (Elizabeth) weaver h 204 Central
Finch Alfred lab res 159 David
Finch Elizabeth weaver res 204 Central
Finch Ernest (Eliza) supplymn h 113 Mott
Finch Florence B opr res 113 Mott
Finch Mary J clk res 204 Central
Finch Wm bkpr 460 S Front res 113 Mott
Finch Wm (Nellie) weaver h 9 Jean
Findeisen Bertha B Mrs clk 185 Union res 295 Pleasant
Findeisen Oscar student res 295 Pleasant
Findlay Thomas S (Pauline E) clk ft Hillman h 249 Chestnut
Fine Cotton Goods Exchange Andrew Raeburn sec 27 Masonic bldg
FINEGAN JOHN C CO William Keefe Supt Roofing and Sheet Metal Work 1821-1823 Purchase Storehouse 42 Merrimac Tel Four-O-Four See front cover and Roofers Department
Finger Samuel B (Sylvia) pres Fibro Products Co h 332 Hawthorn
Finger Sigmund (Julia) h 1132 Acushnet av
Fink Zeb (Esther) loomfixer res 1771 Acushnet av
Finkel Harry (Mamie) driver h 114 S Sixth
Finkel Mamie Mrs h 114 S Sixth
Finkelstein Annie bkpr h 129 Grinnell
Finkelstein Archie drillwkr res 129 Grinnell
Finkelstein Harry mgr 1184 Acushnet av r 4 Marvin
Finkelstein Julius hlpr Standard res 41 Ashley boul
Finkelstein L clk 1688 Acushnet av res 2 Cornell pl
Finkelstein Malkie dom h 8 Marvin
Finkelstein Max (Bessie) sales 1334 Purchase h 120 S Sixth
Finkelstein Samuel (Stella) pedlar h 41 Ashley boul
Finkelstein Samuel student res 129 Grinnell
Finlan Catherine h 280 Davis
Finlan Catherine opr res 280 Davis
Finlan Elizabeth M h 43 Mill
Finlan Harriet res 50 Princeton
Finlan Harriet opr res 280 Davis
Finlan Katherine E clk 185 Union h 43 Mill
Finlan Mary dom res 50 Princeton
Finlan Patrick lab h 50 Princeton
Finlay Alcide (Ernestine) rem to Acushnet
Finley Patrick F (Annie) boiler mkr h 229 Acushnet av
Finley Thomas F (Theresa) sweeper Fairhaven Bridge h 46 Rodney French boul
Finn Bros (Wm E Francis J and Warren B) whol fish 32 N Water
Finn Francis J 32 N Water h at Providence R I
Finn James F meter rdr 697 Purchase res 161 North
Finn James J (Louisa) meter reader 693 Purchase h 161 North
Finn John T pntr h 211 Chestnut
Finn J Francis clk res 161 North
Finn Mary E res 211 Chestnut
Finn Mildred L clk 508 Purchase res 161 North
Finn Warren B 32 N Water h at Middleboro
Finn Wm E h 45 Morgan
Finneff Paul (Celia) weaver h 11 Cornell pl
Finnell Catherine tchr C S Ashley sch res 311 Ashley boul
Finnell Ellen M Mrs h 27 Locust
Finnell Everett G student res 27 Locust
Finnell Frank J opr res 206 Chestnut
Finnell Grace M tchr Phillips av sch res 27 Locust
Finnell Harold E opr res 206 Chestnut
Finnell Isolina wid John N h 206 Chestnut
Finnell James H h 219 Palmer
Finnell John H died Mar 10 1924
Finnell John N jr clk P O res 206 Chestnut

M. C. SWIFT & SON UNION STREET
North Side below Purchase St.
NEW BEDFORD, MASS.
MEN'S WEARING APPAREL

ROBBINS ELECTRIC COMPANY
ELECTRICAL CONTRACTORS AND SUPPLIES
Radio Sets and Supplies
356 ACUSHNET AV. Tel. 3125 NEW BEDFORD, MASS.

Finnell Leonard F adv mgr 693 Purchase h at Fairhaven
Finnell Margaret wid John H h 314 Ashley boul
Finnell Mary L sten Board of Assessors 10 Municipal bldg res 311 Ashley boul
Finnell M Rose tchr Jireh Swift sch res 311 Ashley boul
Finnell Nellie L wid James H h 219 Palmer
Finnerty Hannah J opr res 685 Cottage
Finnerty Hugh J switch tndr res 135 Chestnut
Finnerty James eng res 56 Kempton
Finnerty Johanna wid Patrick h 685 Cottage
Finnerty John P frt clk 590 Acushnet av res 685 Cottage
Finnerty Kathleen hlpr 180 Union res 135 Chestnut
Finnerty Maud I Mrs h 54 Kempton
Finnerty Michael J stmbt eng res 56 Kempton
Finnerty Michael P section boss res 685 Cottage
Finnerty Patrick clk 180 Union res 135 Chestnut
Finnerty Patrick J (Ellen) switchmn h 135 Chestnut
Finni Carlo D (Theresa) h 328 Acushnet av
Finni Carrie E bkpr res 573 Kempton
Finni Charles clk 874 Purchase h at Fairhaven
Finni Charles D jr (Margaret C) clk h 147 Cedar
Finni Dominic (Carrie) clk 426 Kempton h 573 do
Finni Emma S bkpr 888 Purchase rm 317 res 573 Kempton
Finni Joseph N (Emily A) dentist 644 Kempton
Finni Paul P (Clara) mtrmn U St Ry Co h 130 Florence
Fire Station 2 868 Pleasant cor North
Fire Station 3 834 Kempton cor Reed
Fire Station 4 77 S Sixth cor Bedford
Fire Station 5 574 County cor Hillman
Fire Station 6 145 Purchase opp Potomska
Fire Station 7 700 Cottage cor Durfee
Fire Station 8 1599 Acushnet av cor Davis
Fire Station 9 2250 Acushnet av
Fire Station 10 2071 Purchase
Fire Station 11 752 Brock av
Firme Henry O died Mar 29 1924
First Baptist Church 149 William
First Church of Christ Scientist 532 County cor Mill
First Congregational Church 2183 Acushnet av
First Cong Unitarian Church Dwight Archibald pastor 273 Mill cor Newton
FIRST NATIONAL BANK THE Irving W Cook Pres Harry C Robinson V-Pres Frank B Chase Cashier Wm C Phillips and Louis W Tilden Asst Cashiers Union cor Pleasant Tels 31 and 32 See left top lines
First Portuguese Meth Epis Church 203 S Second
First Primitive Methodist Church Joseph Gorton pastor 160 Weld
First Spiritual Harmony Church 1656 Purchase
Firth Ernest (Elizabeth) weaver h 91 Oaklawn
Firth Leo A (Rose) lab h 383 N Front
Firth Samuel third hd h 156 Clara
Firth Samuel res 91 Oaklawn
Fischweiler Gustave (Justina) shoerpr 266 Sawyer h 93 Perry
Fisette Bros (Wilfred and Euclide Fisette) (New Bedford Blacksmithing Co) 357 Sawyer
Fisette Cecelia wid Louis res 357 Sawyer
Fisette Euclide (Fisette Bros) h 357 Sawyer
Fissette Wilfred (Stella) (Fisette Bros) h 109 Ashley boul
Fish Adelaide M Mrs res 574 Kempton
Fish Agatha res 1 Summer st ct
Fish Alice R opr Second res at Fairhaven
Fish Alice W res 372 Cottage
Fish Andrew (Emma B) tailor 598 Pleasant rm 8 h 279 Palmer
Fish Annie opr h 224 Phillips av
Fish Benjamin F h 135 Cedar
Fish Frank H mgr 803 Purchase h at Fairhaven
Fish Frederick C (Rose) shoewkr h 47 Atlantic
Fish Frederick R (Rose M) gen mgr 34 Prospect h 68 Borden
Fish Frederick R pntr 15 N Water h at Fairhaven
Fish Harriet T wid L Nelson h 372 Cottage
Fish Herbert A res 279 Palmer
Fish James B (Mary) weaver h 70 Linden
Fish Jennie wid Thomas h 83 County
Fish John H died Apr 21 1924
Fish Lucy B tchr C A Cook sch h 417 Union
Fish Mary J wid Fred W h 2 Summer st ct
Fish Natalie H clk 764 Purchase res 279 Palmer
Fish Raymond D clk 790 Acushnet av h at Fairhaven
Fish Sarah J h 254 Coffin av
Fish Wilfred (Ethel) weaver h 90 Clark
Fish Wm opr h 1811 Rodney French boul
Fishback Charlis H student res 253 Elm
Fishback Eugene J (Sarah H) eng 214 S Water h 253 Elm
Fisher Albert (Derilda) brakemn h 1461 Pleasant
Fisher Albert appr res 112 Willis
Fisher Albert jr hlpr 436 Pleasant res 112 Willis
Fisher Anna bkpr res 35 Ingraham
Fisher Belle Mrs res 44 Chestnut
Fisher Charles C (Lillian B) mgr 2 S Water h 123 Rotch
Fisher Edward clk Pier 9 ft of School res 22 Willard
Fisher Edward D (Olive) weaver h 76 Peckham
Fisher Elizabeth Mrs h 263 Bates
Fisher Elizabeth A opr res 263 Bates
Fisher E L & Co Inc Charles C Fisher mgr wholesale produce and fruit 2 S Water
Fisher Francis M (Anna M) h 105 Sycamore
Fisher Freda opr res 306 Nash rd
Fisher George L died March 4 1924
Fisher Grace L Mrs h 70 Elm
Fisher Gustave (Bessie) (Nash Lighting Fixture Co) 1709a Acushnet av h 478 do
Fisher Harold E elect res 52 Kempton
Fisher Helen A var 251 Summer h 248 Chestnut
Fisher Henry (Elizabeth) changer over h 139 Butler
Fisher Herbert R (Margaret F) driver h 52 Kempton
Fisher Leslie A (Grace) chef h 402 Acushnet av
Fisher Lydia awning mkr 35 Coml h 345 Cottage
Fisher Mary J res 140 Norman
Fisher Mary J wid Charles h 166 Nash rd
Fisher Mary L wid Arthur h 144 James
Fisher Matthew opr res 166 Nash rd
Fisher Max Emile (Amelia H) baker 366 Cedar h 248 hestnut
Fisher Merton C (Elizabeth W) lawyer 37 Masonic bldg h 85 Mill
Fisher Michael (Bertha) eng 20 Brook h 306 Nash rd
Fisher Milton O elect res 288 Lawrence
Fisher Paul chauf 790 Purchase h at Fairhaven
Fisher Richard A (Hattie T M) pntr h 257 Maxfield
Fisher Roland E (Maud L) sales 92 N Water h 89 Armour
Fisher Sarah wid Lewis gro 478 Acushnet av h 9 North
Fisher Sarah A Mrs h 22 Willard
Fisher Sarah C wid George L h 236 Kempton
Fisher Violet weaver res 263 Bates
Fisher Walter C (Louise E) plmbr 33 N Water h 74 Jenny Lind
Fisher Wm H (Marion) freight cond h 112 Willis
Fisher see Fischer
Fishwick James W (Lena) opr h 29 Welcome
Fishwick Thomas (Beatrice) weaver h 61 Salisbury
Fiske Fred S (Clara A) garage rear 275 Middle h 140 James
Fiske Herbert A (Lydia M) rem to E Wareham

For Service Use the "Green O" Directories

WENTWORTH CLOTHING CO.
MEN'S CLOTHING AND FURNISHINGS
211 UNION STREET Tel. 999

Fissette see Fisette
Fitchiney Mary wid Peter res 210 Tremont
Fitton Fred clk res 74 Chancery
Fitton Frederick res 26 Bates
Fitton Joseph mach 25 Elm res 196 North
Fitton Robert (Johanna) opr h 26 Bates
Fitton Wm (Bertha) overseer 198 Coggeshall h 74 Chancery
Fitzgerald Charles W optician 18 N Sixth r 346 Maple
Fitzgerald Cornelius P sec 760 Purchase r 298 Arnold
Fitzgerald Elizabeth M opr res 146 Davis
Fitzgerald Emily A clk Beacon Mfg Co r 15 Richmond
Fitzgerald Inc James A Fitzgerald treas Cornelius P Fitzgerald sec clothiers 760 Purchase
Fitzgerald Isabelle G nurse res 146 Davis
Fitzgerald James student res 146 Davis
Fitzgerald James A treas 760 Purchase h at Fall River
Fitzgerald John (Isabella L) watchmn h 15 Richmond
Fitzgerald Michael elect 157½ Acushnet av
Fitzgerald Michael (Rose) elect contr 339 Purchase h do
Fitzgerald Patrick (Catherine) watchmn h 146 Davis
Fitzgerald P Bernard (Alice A) dentist 1956 Purchase h 776 Rockdale av
Fitzgerald Richard M stereo res 272 Palmer
Fitzgerald Robert E (Ellen M) sales h 272 Palmer
Fitzgerald Robert E (Flossie M) shoewkr h 361 Reed
Fitzgerald Robert T cashr ft Ark la res 272 Palmer
Fitzgerald Wm clk 706 Purchase res 339 do
Fitzgerald Wm (Elizabeth) opr h 58 Blackmer
Fitzgerald Wm E opr res 258 Coffin av
Fitzkee Paul F (Violet) fore 444 Bolton h 73 Independent
Fitzpatrick Charles clk 768 Purchase res 74 Hathaway
Fitzpatrick Joseph F mgr 222 Union rm 405 res 56 Walnut
FITZPATRICK JOSEPH P A (Irene V) Manager U S Cotton Machinery Co 1410 Purchase h 656 Cottage
Fitzpatrick Mary opr h 46 Rodney French boul
Fitzpatrick Mary opr res 87½ Hathaway
Fitzpatrick Michael (Mary) spnr h 87½ Hathaway
Fitzsimmons Nicholas H (Julia F) fore h 41 Campbell
Fitzsimmons Ruth E tchr Abraham Lincoln sch res at Fairhaven
Five Cents Savings Bank Bldg 791 urchase
Flagg Raymond D opr res 205 Bonney
Flagg Wm D (Lena) lieut tel opr Central Five sta h 205 Bonney
Flaherty Celestine B clk 7948 Purchase r 224 County
Flaherty Ellen died Dec 9 1923
Flaherty Fannie Mrs h 469 Acushnet av
Flaherty Garry (Palmetta) chauf h 12 Grape
Flaherty Helena A buyer 185 Union res 189 Chancery
Flaherty John (Emma) chauf h 136 N Second
Flaherty John E stagehd h 224 County
Flaherty John J res 189 Chancery
Flaherty Katherine F hkpr h 189 Chancery
Flaherty Margaret hkpr res 224 County
Flaherty Matthew W bleachery res 189 Chancery
Flaherty Rennie wid Thomas h 1359 Purchase
Flaherty Thomas res 224 County
Flaherty Willard C lab rem to Fall River
Flanagan Alice res 598 Cottage
Flanagan Catherine weaver h 598 Cottage
Flanagan John J (Annie V) confr 192 Austin h do
Flanagan John J (Sarah) firemn High sch h 145 Newton
Flanagan John J (Lucy) ins agt 808 Purchase rm 14 h 73 Willard
Flanagan Joseph (Elsie) clk h 27 Hillman
Flanagan Mary V tchr I W Benjamin sch res 214 North
Flanagan Rose speeder tndr res 17 Concord
Flanagan Thomas h 71 Sidney
Flanagan Wm lab res 137 Acushnet av
Flanders Elihu W clk res 226 Purchase
Flanders Kenneth A clk Wamsutta Mills h at Fairhaven
Flanders Lizzie wid Cyrus h 226 Purchase
Flannery Elizabeth opr res 97 Mott
Flannery Hugh K (Emma) lab h 97 Mott
Flannery John (Jennie) h 116 Chestnut
Flannery John res 97 Mott
Flannery Mary A opr res 258 Coffin av
Flannery Mary Ellen weaver res 97 Mott
Flannery Michael (Margaret A) lab h 195 Crapo
Flannery Michael loomfixer res 1293 Acushnet av
Flarez John Francis jr carp res 355 Orchard
Flarez John F h 355 Orchard
Flarez Mary F res 355 Orchard
Flathers Arthur E fore 214 S Water h at Fairhaven
Flathers Mollie T Mrs minr 204 Union h at Fairhaven
Flatley Sabina tchr res 62 Spruce
Flatley Thomas (Mary) fore 474 Acushnet av h 62 Spruce
Fleetwood Frederick W jr (Edna) opr h 290 Collette
Fleischer Jacob I tailor 348 Acushnet av h 213 State
Fleischmann Yeast Co Edward J Taylor sales agt 418 Acushnet av
Fleisch Samuel (Annie) real est h 203 Allen
Fleming Frederick pntr 227 N Water h 57 Winslow
Fleming Grover C (Jennie) farmer h 4 Watson
Fleming John clk 43 S Sixth h rear 781 do
Fletcher Albert carp 668 Acushnet av res 21 Marion
Fletcher Albert (Frances) carp h 49 Ashley boul
Fletcher Alfred A (Mary) loomfixer h 102 Whitman
Fletcher Alice M res 88 Willis
Fletcher Ann R died Feb 13 1924
Fletcher Annie F wid Edward died April 16 1923
Fletcher Arthur J (Helen L) dentist 1050 N Water h at Fairhaven
Fletcher Charlotte Mrs res 527 Acushnet av
Fletcher Colby P rprmn 888 Purchase rm 409 res 35 Eighth
Fletcher Dexter (Lillian) drugs h 153 Elm
Fletcher Dexter H clk 124 S Sixth res 153 Elm
Fletcher Dorothy L asst 488 Pleasant h at Fairhaven
Fletcher George (Esther) opr h 24 Central
Fletcher Mary A res 396 Middle
Fletcher Peter second hd res 75 Holly
Fletcher Thomas opr res 461 Coggeshall
Fletcher Thomas (Mary B) watchmn h 66 Ruth
Fletcher Wm H (Annie) steam fitter h 461 Coggeshall
Fleurent Leona bkpr 789 County res at Fairhaven
Fleury Adelard (Helen) hlpr h 2677 Acushnet av
Fleury Adelard jr elec res 2677 Acushnet av
Fleury Arthur Angelina) opr h 63 Ruth
Fleury Arthur (Flora) loom fixer h 199 Phillips av
Fleury Celestine drsmkr 199 Phillips av h do
Fleury Thomas (Rosalie) carp h 199 Phillips av
Fleury Thomas jr (Lena) loomfixer h 156 Church
Flockton H Melba optometrist 18 N Sixth rm 107 Chestnut
Flood Bartholomew (Mary) spinner h 1 Hyacinth
Flood Lillian opr res 491 Purchase
FLOOD L D & CO (L Daniel Flood Frederick A Terwilegar) Reed Rib Mfrs 192 N Water h 217 Green Fairhaven
FLOOD L D & CO (L Daniel Flood Frederick A Terwilegar) Reed Rib Mfrs 192 N Water See Reed Rib Mfrs Department
Flood Margaret wid h 274 Allen
Flood Margaret wid Daniel h 27 McGurk
Flood Ruth E clk Gosnold Mills Co res 27 McGurk
Flood Thomas F (Mary V) laddermn Ladder 3 res 20 George
Florek Albert (Apollonia) gro 106 Cove h 8 Morton ct
Florence Garry G baker 372 Kempton res do
Florence Ulderic (Rose) lab h 6 Hicks
Florent Adolph h 10 Felton

C. E. Beckman Co. AWNINGS
15-35 COMMERCIAL STREET Tel. 5010 Flags Tents

SPOONER
836 PURCHASE STREET
MUSIC DEALER
PIANOS AND PLAYERS
PHONOGRAPHS AND RECORDS

Florent Hector S (Leda) (Gregory & Florent) 1545 Acushnet av h 10 Felton
Florent Shafter (Florence) carp h 217 Irvington
Florente Clara h 75 Howland
Flores Antone baker 317 Dartmouth res 445 Rivet
Flores Enez res 112 Phillips av
Flores John (Helen) opr h 474 Belleville av
Flores John (Helen) h 112 Phillips av
Flores Manuel (Mary) fishermn h 22 Holly
Flores Manuel (Mary) lab h 33 Sidney
Flores Manuel opr res 112 Phillips av
Flores Maria J G Mrs died Jan 21 1923
Floria Antone (Mary) opr h 13 Hall
Floria Antonio (Mary) third hd h 131 Crapo
Floria Charles (Mary) lab h 18 Hall
Floria James opr res 17 Hall
Floria Lauriano (Claudina) opr h 44 Crapo
Floria Nellie opr res 13 Hall
Florin Wm S (Elizabeth) glass ctr h 150 Blackmer
FLOWER MART THE (Julius and Samuel Rusitzky) 249 Union Tel 3660
Fluegel Christopher (Barbara) weaver h 336 Tinkham
Fluette Auguste (Virginia) weaver h 253 Coffin av
Flygare Elizabeth Mrs res 399 Cedar Grove
Flygare Elizabeth A musician res 399 Cedar Grove
Flynn Alice L Mrs clk 167 Mt Vernon res 101 Austin
Flynn Bridget res 25 Katherine
Flynn Ellen wid John h 112 Clark
Flynn James P (Mary) fore 693 Purchase h 121 Locust
Flynn John died May 20 1923
Flynn John A lab res 112 Clark
Flynn John T (Mary F) drillwkr h 59 Sherman
Flynn Katherine clk 693 Purchase res 121 Locust
Flynn Mary wid Richard h 25 Katherien
Flynn Thomas C (Annie) h 24 Chancery
Flynn Wm L wid (Lena) drill mkr h 335 Purchase
Foetes Clara R maid res 219 Hawthorn
Fogarty Emma F nurse res 158 Allen
Fogarty Mary res 22 Hall
Fogarty Mary E h 158 Allen
Fogarty Philip E pntr res 22 Hall
Fogarty Thomas glasswkr h 158 Allen
Fogg Bessie V supervisor St Lukes Hospital res do
Fogg Frederick E sales h 193 Cedar
Fogg H Margaret sten res 193 Cedar
Fogg Maurice L chauf res 193 Cedar
Fogg Ruth E sten 105 William rm 23 res 193 Cedar
Foisy Albert (Eva) opr h 42 Kearsarge
Foisy Aldea opr res 825 Belleville av
Foisy Alphonse (Helena) weaver h 77 Branscomb
Foisy Alphonse jr (Leah) carp h 1237 Purchase
Foisy Dosithe (Rose) weaver h 46 Princeton
Foisy Edward J (Emma) cond U St Ry Co h 14 Potter
Foisy Presper (Mederise) h 407 Summer
Foisy Prosper jr (Leda) clk 82 Union h 90 Robeson
Foisy Yvette bkpr 1843 Purchase res 90 Robeson
Foley Alice weaver res 171 Richmond
Foley Annie J opr res 772 County
Foley Cecilia hairdresser 908 Purchase rm 306 res 772 County
Foisy Charles A (Teresa) instr 30 Cannon h 12 MacMurry ct
Foley Edmund (Augusta) police lieut sta 3 h 168 Allen
Foley Edward F (Lillian E) brakemn h 367 State
Foley Elizabeth Mrs wid Wm V res 311 Chancery
Foley James A (Sarah A) fixer h 197 Tinkham
Foley James J woodwkr 136 River rd res 295 Cedar
Foley John granite ctr Court cor Palmer h 408 Court
Foley John F (Mary A) lab h 1061 County
Foley John M granite ctr Court cor Palmer res 408 Court
Foley Joseph F third hand res 772 County
Foley Joseph P (Katherine C) hosemn eng 7 h 75 Vine
Foley Julia maid res 408 Arnold
Foley Julia opr res 772 County
Foley Katharyn wid Michael h 22 Bullock
Foley Kathryn V bkpr 772 County
Foley Martin B (Mary L) mgr Swift & Co Bridge sq h 43 Florence
Foley Mary wid Timothy res 220 Kempton
Foley Mary E opr res 772 County
Foley Mary L bkpr 172 N Water res 408 Court
Foley Michael (Isabel) mtrmn U St Ry Co h 127 Fair
Foley Patrick E (Mary) quiller h 860 Brock av
Foley Patrick J (Hattie) fore h 640 Summer
Foley Peter (Annie) driver h 8 Kane
Foley Rogerson & Co (Thomas J Foley and Francis C Rogerson) cotton 384 Acushnet av rm 10
Foley Theresa A clk 706 Purchase res 12 McMurray
Foley Thomas opr h 311 Chancery
Foley Thomas J (Elizabeth) (Foley Rogerson & Co) h at Fairhaven
Foley Wm plmbr 514 County res 508 do
Foley Wm C clk res 408 Court
Foley Wm S (Mary) sales Popes Island h 285 Park
Folger Emma F wid David B res 174 Maxfield
Folger Frank elect 946½ S Water res at Dartmouth
Folger Mary Mrs res 82 Moran
Folger Susan R wid Charles F h 61 Hillman
Folger Walter S (Mary) watchmn h 82 Morgan
Folger Walter S jr ice dlr 82 Morgan h do
Folsom Annie F tel opr 57 N Second res 60 Mt Pleasant
Folsom Block 914-922 Purchase
Folsom Irod J B (Annie V) cond U St Ry Co h 60 Mt Pleasant
Folsom Wm F (Anna E) asst supt h 100 Mt Pleasant
Fond Blevanden opr res 988 S Water
Fonseca Antone opr h 74 Belleville rd
Fonseca Antone P (Siziltina) mach h 137 Rockland
Fonseca Bertha rem to Boston
Fonseca Carolina Mrs opr h 28 Belleville rd
Fonseca Emilia res 74 Belleville rd
Fonseca Francisco died April 20 1924
Fonseca Gileria rem to Boston
Fonseca James (Mary) opr h 47 Covell
Fonseca James (Rosa) shoe rpr 236 S Second h 466 S Water
Fonseca Januario (Margaret) eng h 243 Acushnet av
Fonseca Joaquim baker 1070 County res 14 Potvin ct
Fonseca Joseph (Mary) weaver h 311 Collette
Fonseca Manuel (Albertine) (Goulart & Co) 1837 Acushnet av h Shaw
Fonseca Manuel (Mary F) opr h 74 Nelson
Fonseca Maria wid Francisco h 70 Earle
Fonseca Mary res 45 Ashley
Fonseca Mary opr res 74 Nelson
Fonseca Mary C Mrs bkpr h 60 Briggs
Fonseca Philip C (Mary) real est h 44 Rutland
Fonseca Rosalina res 74 Belleville rd
Fonseca Victor (Ernestina) opr h 1141 S Sixth
Fontaine Alexander janitor 627 Tarkiln Hill rd res 1757 Acushnet av
Fontaine Alphonse (Amelia) loomfier h 100 Clifford
FONTAINE ANDRE D (Laurina) Druggist 1115 S Water Tel 70490 h 166 Clara
Fontaine Andrew chauf Am Ry Ex Co res 34 Acushnet av
Fontaine Beatrice A Mrs second hd furn and wood 424 N Front h do
Fontaine Delinore h 73 Independent
Fontaine Dorimaine res 79 Clark
Fontaine Edmond (Lydia) opr h 310 N Front
Fontaine Edmond (Elise) opr h 290 Sawyer
Fontaine Edward (Nellie) opr h 286 N Front
Fontaine Edward O (Ida) chauf 693 Purchase h 82 Mill
Fontaine Fernando (Rosanna) boilermkr h 1039 Belleville av

PELEG H. SHERMAN, 505 County St.
FUNERAL DIRECTOR AND EMBALMER
OFFICE PHONE 690-W
RESIDENCE PHONE 690-R

Squire S. Davis Co.
Tel. 874 573 Mill Street
DISTRIBUTORS OF Franklin REGISTERED U.S. PAT. OFF. MOTOR CARS

Fontaine Frank driver res 65 Washburn
Fontaine Fridolin E linemn 261 S Water
Fontaine Henry (Yvonne) plmbr h 125 Cove
Fontaine Hormidas (Melanie) loomfixer h 34 Acushnet av
Fontaine Ida M tchr R C Ingraham sch res 82 Mill
Fontaine J Oscar mus tchr 650 County h do
Fontaine Louis (Rose) acct h 42 Oaklawn
Fontaine Lucy opr res 73 Independent
Fontaine Medora opr res 172 Hatch
Fontaine Napoleon (Augustina) loomfixer h 172 Hatch
Fontaine Octavia Mrs res 357 Coggeshall
Fontaine Olivina res 79 Clark
Fontaine Olivine Mrs h 79 Clark
Fontaine Ovila (Merilda) weaver h 24 Glencoe
Fontaine Palama opr res 172 Hatch
Fontaine Philias (Batrice A) mgr 424 N Front h 426 do
Fontaine Rose wid Nelson opr r 237 Collette
Fontaine Rosealma weaver h 79 Clark
Fontaine Virginia clk 1078 S Water r 34 Acushnet av
Fontaine Wm (Philomene) weaver h 377 Ashley boul
Fontaine see Fonteyne and Lafontaine
Fontano Francisco (Anna) mason h 2777 Acushnet av
Fonteneau Wilfred (Doris) chauf h 32 Myrtle
Fontes Anthony (Agnes) pntr h 195 Crapo
Fontes Antone opr res 184 Belleville av
Fontes Antone (Edwardina) opr h 54 Stephen
Fontes Edward (Mary) opr h 19 Nelson
Fontes Frank (Emily) second hd h 105 Bellevue
Fontes Frank (Mammie) twister h 54 Stephen
Fontes Joao N (Eva G) res 120 Collette
Fontes John prov 477 Belleville av res 120 Collette
Fontes Joseph (Isabel) opr h 156 Hemlock
Fontes Joseph (Elziara) opr h 19 Nelson
Fontes Joseph (Mary) opr h 84 Sidney
Fontes Manuel (Frances) opr res 156 Hemlock
Fontes Manuel (Mary) opr h 460 Bolton
Fontes Manuel (Mary) opr h 148 Belleville av
Fontes Manuel S asst supt 96 William rm 208 h 15 Stowell
Fontes Maria Mrs h 15 Stowell
Fontes Mary Mrs comb insp res 25 Lombard
Fonteyne Gustave J (Bertha M) pharm 71 County 655 Cottage
Fook Ang restr 894a S Water h do
Foote Warren C (Gladys U) 558 Pleasant h 113 Palmer
Footman Carrie E prin S D Ottiwell sch res 18 Seventh
Foran John J (Ethel) sales 693 Purchase h 86 Mill
Foran John J jr piper 693 Purchase res 86 Mill
Foran Wm chauf 478 Kempton res 86 Mill
Forand Agnes clk 824 Purchase res 193 Middle
Forand Albina Mrs drsmkr res 927 Brock av
Forand Denis mule spinner res 336 Central
Forand Desire died Dec 5 1923
Forand Edmund weaver res 88 Nelson
Forand Elinor res 14 Ball
Forand Francois X (Isabelle) weaver h 14 Ball
Forand George J clk 768 Purchase res 13 Brightman ct
Forand Henry (Marie L) h 113 Brightman ct
Forand Jean A (Reginia) mgr 912 S Water h 340 Ashley boul
Forand Joseph (Albina) spinner h 929 Brock av
Forand Laura opr res 13 Brightman ct
Forand Louis (May) spinner h 274 Church
Forand Louis J A (Olivine) mgr 1742 Acushnet av h 577 Belleville av
Forand Paul L (Elizabeth) loomfixer h 71 Acushnet av
Forand Philidore (Dora) opr h 63 Hicks
Forand Philomene wid Desire h 88 Nelson
Forand Romeo (Lena L) opr h 10 Jean
Forand Rose L clk 794 Purchase res 13 Brightman ct
Forand Telesphore weaver h 336 Central
Forand Victoria h 55 Mitchell
Forand Wilfred T (Eva H) sales 11 N Second h 171 Kempton
Forbes Arthur W (Minerva) asst mgr 123 Front h 3 Clinton pl
Forbes Edward (Sarah A) carp h 169 Clifford
Forbes Edward H (Anna L) clk 5 N Sixth h 223 Ash
Forbes Florence E mus tchr 45 Morgan h do
Forbes Harriet C wid Charles H h 373 Chancery
Forbes James (Marian) opr h 52 Deane
Forbes James R (Grace L) pntr U St Ry Co h 38 Mill
Forbes Ruth P tchr Charles S Ashley sch res at Acushnet
Forbes Thomas H (Clara) captain Hose 5 h 120 Chestnut
Forcier Adolph (Rose) weaver h 145 Bullard
Forcier Albert D (Josephine) sales 368 Acushnet av h 488 Ashley boul
Forcier Augenia winder res 1775 Rodney French boul
Forcier Joseph (Rose) sales h 1775 Rodney French boul
Forcier see Fortier
FORD AGENCY Motor Sales Company of New Bedford Authorized Distributors 1382-1386 Purchase and 6-8 Pearl Tel 5550 See left top lines and Automobile Department
Ford Agency 447 Kempton
Ford Annie wid of Patrick h 183 Collette
Ford Annie R opr res 183 Collette
Ford Edward mach res 206 North
Ford Everett E clk 790 Purchase res 212 Hawthorn
Ford James E (Diana) weaver 150 Hathaway
Ford Jane wid Edward h 206 North
Ford Janet laundress res 206 North
Ford Johanna opr res 183 Collette
Ford John G (Helen) clk 180 Union res 149 Cottage
Ford Mary wid John opr h 340 Davis
Ford N Ernest (Elsie R E) dept mgr 790 Purchase h 212 Hawthorn
Ford Patrick died Sept 3 1923
Ford Samuel B (Edith A) porter h 555 Kempton
Ford Theresa opr h168 Cove
Fordham George (Arminda) cntr 9 Spruce h 93 Clara
Fordham Harry (Mary) city lab h 199 Purchase
Fordham Thomas E chauf 59 Acushnet av h 266 S Second
FORDSON TRACTOR AGENCY Motor Sales Company of New Bedford Authorized Distributors 1382-1386 Purchase and 6-8 Pearl Tel 5550 See left top lines and Automobile Department
Foreman Walter H (Elizabeth) weaver h 10 Warren
Forest Felix (Felix Forest & Co) 1041 Acushnet av h at Fall River
Forest Felix & Co (Felix Forest) stationer 1041 Acushnet av
Forest Leonard C clk Wamsutta Mills h at Fairhaven
Forget Blanche opr h 721 First
Forgue Albert (Clarinda A) eng Nashawena Mills h 250 Coffin av
Forgue Anora res 598 Cottage
Forgue Edward (Sylvania) second hd h 598 Cottage
Forgue Henry (Beatrice) loomfixer h 122 Clifford
Forgue Joseph res 177 Ashley boul
Forgue Joseph J (Annie) var 175 Ashley boul h 177 do
Forgue Joseph N Mrs opr h 53 Kenyon
Forgue Joshua (Laura) weaver h 238 Myrtle
Forgue Loretta res 238 Myrtle
Forgue Lillian opr res 153 Sylvia
Forgue Nelcy clk 1447 Acushnet av res 177 Ashley boul
Forgue Natalie wid Joseph h 53 Kenyon
Forgue Zephir W (Grace) linemn U St Ry Co h 53 Kenyon
Forman Alice E Mrs h 16 Viall

Slocum & Kilburn Mill Supplies
23 - 27 North Water Street Electrical Supplies
Tels. 5100 - 5101

WASHBURN Dependable Textile Specialties
WOODWORKING
"PERFECTION" SHELL ROLLS | "KORE-LOKT" PIN BOARDS | "WASHBURN Wood Top Rolls
224-234 NO. WATER ST. Tels. 7350 and 7351
WASHBURN STORE SERVICE
STORE PLANNING
FIXTURE AND SHOW-CASE BUILDERS

Forman Carleton B (Emma F) clk 23 N Water h 622 Summer
Forman Dorothy B bkpr res 43 Branscomb
Forman Emma Mrs clk 261 S Water h 622 Summer
Forman Harry (Annie) h 75 Crapo
Forman Jacob J (Eva) clo 1252 Acushnet av h 43 Branscomb
Forman Reuben (Bertha) clothing 337 Rivet h 339 do
Formica Chester chauf res 567 Acushnet av
Formica Peter (Teresa) gardener h 567 Acushnet av
Formica Sarah weaver res 567 Acushnet av
Fornaciari Emma opr res 10 Willis
Fornaciari Mariano (Catherine) mlnr h 10 Willis
Fornaciari Wm clk 706 Purchase res 10 Willis
Forneiro Antone M (Mary) lab h 207 Eugenia
Forneiro Antonio M (Celia) opr h 75 Glennon
Forrest Bertha weaver res 858 First
Forrest George weaver res 162 Thompson
Forrest John (Anna) loom fixer h 162 Thompson
Forrest Samuel (Alice) hoister h 12 Salisbury
Forrest Walter S bkpr 44 Middle h at Fairhaven
Forrest Wm hoister h 856 First
Forrester Annie wid Thomas h 20 Mill
Forrester Joseph L (Margaret M) h 43 Foster
Forsythe Alexander (Florence) clk h 236 Maxfield
Forsythe Margaret wid Andrew res 36 Jenny Lind
Forsythe Marion E registrar St Luke'c Hospital res do
Forsyth Robert (Amy) blksmith h 792c Brock av
Forte Julio (Adeline) opr h 387 First
Fortes Antone (Simon) cook h 200 Acushnet av
Fortes Antone (Ada) doorman h 139 Acushnet av
Fortes Antone (Dominga) lab h 24 Howland
Fortes Antone (Mary) lab h 412 S Water
Fortes Antonio F mgr 157a Acushnet av h 56 Rockland
Fortes Carlotta wid John hkpr h 139 Acushnet av
Fortes Charles res Dutton near Acushnet av
Fortes Edward opr res 139 Acushnet av
Fortes Harry (Rose) spinner h 214 S Front
Fortes Jacques (Annie) opr h 212 N Second
Fortes Joseph carder res 43 Bethel
Fortes Julio (Adeline) boatmn res 43 Bethel
Fortes Lena Mrs h 334 Ash
Fortes Manuel opr res 55 Mitchell
Fortes Mary Mrs h 83 N Second
Fortes Mary opr res 139 Acushnet av
Fortes Nicholas (Josephina) lab h 97 S Second
Fortes Theophilo opr h 128 S Second
Fortier Adelard eng res 34 Hillman
Fortier Adelard third hd res 89 Princeton
Fortier Alida wid Ludger weaver res 382½ N Front
Fortier Alphonse (Rosie) chef h 24 Stapleton
Fortier Armand A (Arzeelia) restr 1084 S Water
Fortier Arthur died Feb 18 1924
Fortier Bertha A opr r 461 Brock av
Fortier Blanche res 89 Princeton
Fortier Cezaire wid Godfroid h 89 Princeton
Fortier Cleophas (Eugenia) rec clk N E Steamship Co h 461 Brock av
Fortier Frederick clk 361 Ashley boul r 89 Princeton
Fortier Henry A (Rose) frt clk 590 Acushnet av h 75 Clark
Fortier Hormidas fore res 89 Princeton
Fortier J Aime (Rose) carp h 618 Summer
Fortier Leo clk 629 Brock av res 461 do
Fortier Leon mason h 18 Ashley boul
Fortier Rodolphus (Aurora) weaver h 1139 Joyce
Fortier Rose D Mrs drsmkr res 188 State
Forcier Stephen J (Annie) clk 925 Acushnet av h 188 State
Fortier Wilfred sales res 89 Princeton
Fortier see Forcier
Fortin Alphone (Louisa) opr h 417 N Front
Fortin Anastai (Regina) extractor 591 Summer h 478 Coggeshall
Fortin Antoinette clk res 303 Sawyer
Fortin Blanche student res 303 Sawyer
Fortin Bros (Ernest J) dry gds Acushnet av
Fortin Charles baker res 26 Bullard
Fortin Charles P (Dorothy) dentits 342 Union h 310 Court
Fortin Delima Mrs h 743 Belleville av
Fortin Donat clk 1892 Acushnet av res 21 Clifford
Fortin Emile (Elizabeth) weaver h 315 Collette
Fortin Ernest mason h 303 Sawyer
Fortin Ernest J (Marie A) 43 Branscomb h 158 Mt Pleasant
Fortin Felix baker 105 Ashley boul h Bates
Fortin Florina Mrs h 14 Roosevelt
Fortin Fred ice cream mkr res 63 N Second
Fortin George opr h 77 Maywood
Fortin Joseph (Clara) moulder h 446 N Front
Fortin Joseph (Madeline) opr h 4 Blackburn
Fortin Justin speeder tndr h 34 High
Fortin Lawrence opr res 743 Belleville av
Fortin Lea opr res 303 Sawyer
Fortin Lea wid Toussant h 1221 Acushnet av
Fortin Leand (Rosanna) shoe mkr 1435 Acushnet av res 37 Metcalf
Fortin Louis (Emma) baker 1070 County 326 N Front
Fortin Marieanna worper tndr res 743 Belleville av
Fortin Minnie Mrs clk 180 Union res 41 High
Fortin Napoleon (Clementine) opr h 223 N Front
Fortin Ovila clk 1892 Acushnet av res 21 Clifford
Fortin Philias (Amelia) gro 1892 and 1347 Acushnet av and 316 Wood h 21 Clifford
Fortin Ralph clk 1744 Purchase res at Westport
Fortin Ritha opr res 303 Sawyer
Fortin Simeon (Armanda) napper h 1296 Acushnet av
Fortin Simonne student res 303 Sawyer
Fortin Sophie Mrs res 122 Clifford
Fortin Sylvia pntr res 981 Brock av
Fortin Wm core-mkr res 446 N Front
Fortin Wm (Mary) loom fixer h 126 Bullard
Fortnam Harry B elect res 607 Brock av
Fortnam Wm E (Ida F) elect h 607 Brock av
Fortune Antone (Mary) opr h 7 Clark
Fosia Francis wid John glass insp h 37 Columbia
Fosia John lab 261 S Water h 37 Columbia
Foss Charles (Marion) pntr h rear 68 Deane
Foss Frank organ tuner res 149 Elm
Foss Leonard R (Katie) mtrmn U St Ry Co h 9 Penniman
Fossett Charles S (Ethelyn) clk 790 Purchase res 73 Brigham
Fossett Warren (Dorothy) mach h 100 Peirce
Fossett see Fawcett
Foster Abner B (Leona M) (A B Foster & L G) 38 N Water h at Fairhaven
Foster Albert E brass moulder 115 N Water h at Fairhaven
Foster Alice sten 105 William rm 37 h at Mattapoisett
Foster Annie res 26 Bates
Foster Antone (Agnes) opr h 132 Whitman
Foster Antone jr (Annie) opr h 130 Eugenia
Foster A P & Bro (L G and Abner B) antiques 38-44 N Water
Foster Clifford E (May) fore 158 Bullard h 35 Mt Vernon
Foster Constance Mrs res 92 Potomska
Foster Edna B nurse 106 Union res 77 Walnut
Foster Edward student res 36 Jonathan
Foster Edward W (Rosee) (Wayside Inn) 44 Tarkiln Hill rd h do
Foster Elenora Mrs h res 352 County
Foster Elizabeth drawer in res 436 Jonathan
Foster Elizabeth h 1450 Pleasant
Foster Elizabeth V tchr R C Ingraham sch res 287 Palmer
Foster Ella J wid Walter H res 85 Oak
Foster Euphenia A Mrs died Sept 18 1923

Hemingway Bros. Transportation Co.
FAST MOTOR TRUCKING SERVICE
Between BOSTON — NEW BEDFORD — FALL RIVER
MAIN OFFICE AND TERMINAL 17-19 SWIFT ST. Tel. 3638
BOSTON OFFICE 10 LEWIS ST. Tels. Richmond.4043-3452

PAINT and HARDWARE

PHONE 4233
NORRIS
738 PLEASANT ST.
Opp. N. B. Hotel

Foster Frank (Fannie) lab h 974 Purchase
Foster Gilbert B student res 287 Palmer
Foster Helen drawer in res 36 Jonathan
Foster Henry S (Louise M) mach h 22 Robeson
Foster Herbert opr res 287 Palmer
Foster Isabella Mrs h 201 Central
Foster Izetta E hkpr res 4312 Acushnet av
Foster James student res 287 Palmer
Foster John carp res 155 Purchase
Foster John (Bridget) eng High sch h 287 Palmer
Foster John (Margaret E) moulder h 603 Cottage
Foster Joseph A (Mary A) farmer h 877 Hathaway rd
Foster Joseph B (Katherine) carrier P O h 10 Gould
Foster Laura G wid Asaph P (A B & L G Foster) h at Fairhaven
Foster Loretta M clk 185 Union res 98 Parker
Foster Louise Mrs opr h 99 Field
Foster Manuel (Helen) speeder tndr h 171 Aquidneck
Foster Margaret weaver res 26 Salisbury
Foster Margaret Mrs h 1644 Purchase
Foster Mary Mrs h 9 Cleveland
Foster Mary wid George h 428 Kempton
Foster Mary G bkpr 213 Acushnet av res 287 Palmer
Foster Nancy C res 8 Eighth
Foster Nellie L tchr Dartmouth st sch r 232 Grinnell
Foster Nora drawer in res 36 Jonathan
Foster Robert W (Mary A) brass fdry 115 N Water h at Fairhaven
Foster R Wilson (Mildred G) rem to Fairhaven
Foster Wm (Mary E) eng h 36 Jonathan
Foster Wm (Louisa) lab h 239 Belleville rd
Foster Wm died July 6 1923
Foster Wm E (Florence) supt 219 Rodney French boul h 123 Oak
Foster Wm J (Florence) caretaker h 123 Oak
Foster Wm J (Loretta) chauf h 98 Parker
Foster see Forster
Fothergill Robert (Mary) opr h 276 Collette
Fountain see Fontaine
Fouquette Anna opr h 105 Bullard
Fouquette Arthur A (Albertine) cement blocks 264 Eugenia h do
Fouquette Blanche opr h 105 Bullard
Fouquette Theodore (Florida) chauf h 206 Ashley boul
Fournier Adeodat (Margaret A) elect h 79 Morgan
Fournier Albert (Mary L) window clnr h 56 Clifford
Fournier Albert J carp res 575 S Second
Fournier Aldie opr h 186 Cove
Fournier Alexina died May 19 1924
Fournier Alphonse (Alphonsine) barber 48 Weld h 2 Penniman
Fournier Alphonse (Anna) clk 555 N Front h 113 Nash rd
Fournier Anna Z clk 1215 Acushnet av res 820 First
Fournier Anthony E (Marie Z) auto rpr 9 Chestnut h 820 S First
Fournier Armand clk res 189 Tinkham
Fournier Armand (Nellie) waiter 23 Rodney French boul h 8 Roosevelt
Fournier Arthur chauf 35 Ashley boul res 189 Tinkham
Fournier Byron auto rpr 156 Clinton res 1729 Acushnet av
Fournier Charles (Ophelia) opr h 37 Phillips av
Fournier Charles E (Albina) woodwkr 35 Ashley boul h 189 Tinkham
Fournier Clara opr h 101 Holly
Fournier Delina opr h 101 Holly
Fournier Diana opr res 14 Branchaud ct
Fournier Doris cloth insp res 141 Bullard
Fournier Edgar J (Maria) sales h 169 Query
Fournier Edmond (Wilhelmina) loomfixer h 8 Roosevelt
Fournier Edward R clk res 44 Sycamore
Fournier Elie opr h 175 Phillips av
Fournier Emile (Dorilla) mgr h 209 Aquidneck
Fournier Emile H (Mollie) plmbr 111 County h 109 do
Fournier Ernest J (Laura) stone ctr h 132 Tallman
Fournier Estelle M sten 888 Purchase rm 214 res 186 Cove
Fournier Eugene J (J M Fournier & Son) res 2 Penniman
Fournier Frank X (Amelia) woodwkr 159 N Second h 44 Sycamore
Fournier Germanie weaver res 175 Phillips av
Fournier Girard carp res 929 Brock av
Fournier Harvey E cond res 186 Cove
Fournier Henry rem to Boston
Fournier Henry J (Germaine) doffer h 175 Phillips av
Fournier Henry J (Jeanne) ins agt 688 Pleasant h 306 Brook
Fournier Henry J (Julia) woodwkr 35 Ashley boul h 318 Earle
Fournier Herbert Z plmbr 122 Cove res 608 S Second
Fournier Homer spinner res 175 Phillips av
Fournier Ida hkpr res 86 Mott
Fournier Jeannette student res 186 Cove
Fournier Joseph (Matilda) second hd h 494 S Second
Fournier Joseph Alice) second hd h 26 Bullard
Fournier Joseph R spooler res 37 Phillips av
Fournier J Leo (Alice) clk h 86 Mott
Fournier J Moise (Marie L) (J M Fournier & Son) h 2 Penniman
Fournier J M & Son (J Moise and Eugene J) pntrs 2 Penniman
Fournier Leo A clk res 44 Sycamore
Fournier Lillian G res 189 Tinkham
Fournier Louda spinner res 8 Roosevelt
Fournier Louis wvr res 208 Nash rd
Fournier Louise (Fedora) carp h 14 Branchaud ct
Fournier Marguerite opr res 175 Phillips av
Fournier Maria opr res 490 S Second
Fournier Mary wid Elzear died 1923
Fournier Milton D chauf res 1729 Acushnet av
Fournier Napoleon opr res 113 Nash rd
Fournier Napoleon J (Dora) contr 575 S Second h do
Fournier Omer opr res 175 Phillips av
Fournier Paul (Dianna) weaver h 14 Edison
Fournier Peter P (Mary) sashmkr Greene & Wood h 141 Bullard
Fournier Peter P jr auto rpr res 141 Bullard
Fournier Philomene wid Antoine died May 23 1923
Fournier Roland cook res 86 Mott
Fournier Romeo opr res 86 Mott
Fournier Rose opr res 175 Phillips av
Fournier Wilfred died Oct 8 1923
Fournier Yvonne opr res 490 S Second
Foutter Albert J clk 82 Union res 959 County
Foutter Robert R (Margaret M) watchmn Manomet Mfg Co h 959 County
Fowkes Alfred E died Dec 20 1922
Fowkes Sarah F wid Alfred E res 74 Lindsey
Fowler Arthur E sales 28 Union res 42 Foster
Fowler Austin J (Charlotte) plmbr 1545 Acushnet av h 139 Adams
Fowler Elizabeth T drawing in res 141 Adams
Fowler Frank E (Sarah L) (Davis & Hatch Spice Co) 28 Union h 42 Foster
Fowler Gilbert opr res 55 Central
Fowler Harold student res 141 Adams
Fowler Harold C bkpr 28 Union res 42 Foster
Fowler Harry (Beatrice) police sta 1 h 50 James
Fowler Howard W porter res 48 Elm
Fowler James J second hd 295 Phillips av h 141 Adams

Bookkeeping, Shorthand, Typewriting, Penmanship, etc. Taught thoroughly at
KINYON'S COMMERCIAL SCHOOL
DUFF BLDG., Cor., William and Pleasant Sts., NEW BEDFORD, MASS.

Dyers **LEWANDOS** **Cleansers**
NEW BEDFORD SHOP—672 PURCHASE STREET Telephone
Shops in all Large Cities of the East 1203

Fowler Jessie A tchr High sch res 117 Hillman
Fowler Kenneth C (Grace E) clk 111 William h 357 Hersom
Fowler Richard died Jan 12 1923
Fowler Walter (Edith S) trucker h 74 Jonathan
Fowler Wm (Clara A) asst supt 888 Purchase rm 514 h 238 Middle
Fox Benjamin J (Annie) mgr 1807 Purchase
Fox Charles G (Madeline B) purch agt 58 Adams h 55 Richmond
Fox Edward clk 213 Acushnet av res 1097 Purchase
Fox Frank B (Mary) fore 35 William h 537 Union
Fox Frank J (Mary) shirt ctr h 537 Union
Fox Fred (Central Taxi Service) rem to Boston
Fox Grace wid Edward h 1097 Purchase
Fox Harold pattern mkr res 65 Walden
Fox James (Eliza) lab h 792c Brock av
Fox James P (Adele) (New Bedford Motor Car Co) 686 Cottage h 433 do
Fox Joseph P (Adelea) eng h 433 Cottage
Fox Max (Sarah) junk 135 S Water h 253 Acushnet av
Fox Meyeer L (Ida A) jnk dlr 504 Acushnet av h 556 Cottage
Fox Peter boilermkr 85 S Water res 89 Rodney
Fox Walter lab 261 S Water h at Fairhaven
Fox Wm H mgr 57 N Second h at S Dartmouth
Foy Ellen res 122½ Cove
Foy Florence clk res 857 S First
Foy Frances opr res 185 Crapo
Foy John (Mary) opr h 8 Ashley boul
Foy John (Margaret) watchmn Wamsutta Mills h 10 Hazard ct
Foy Joseph opr h 857 First
Foy Joseph (Laura) pntr h 111 Beetle
Foy Margaret opr res 122½ Cove
Foy Margaret E Mrs h 122½ Cove
Foy Patrick (Mary) weaver h 185 Crapo
Foy Patrick T (Catherine F) buyer 180 Union h 17 Robeson
Foy Thomas E res 122½ Cove
Foy Wm E elect 245 Union bkpr 216 Acushnet av h 185 Crapo
Foye Agnes A res 10 Hazard ct
Foye Ethel M clk 693 Purchase res 173 Rounds
Foye George E (Elsie) cablemn h 514 Kempton
Fraczek Joseph (Helen) opr h 180 Blackmer
Fraczkowski Teofil weaver res 69 Hathaway
Frade Joaquim (Mary J) opr h 366 S Second
Frade John S (Mary) gro 475 Belleville av h 89 Collette
Frade Joseph S clk 475 Belleville av res 107 Davis
Fraga Angelo L (Mary A) clk P O res 64 Rotch
Fraga Anna winder 605 Rodney French boul res 77 Larch
Fraga Constantino M (Anna) coml pkr h 59 Brigham
Fraga Francisco (Anna) opr h 77 Larch
Fraga Francisco (Maria) opr h 15 Beetle
Fraga Frank E (Alice) (New Bedford Awning Co) 25 William h 125 Bonney
Fraga John died Nov 16 1923
Fragose Alvina comb wkr 85 Purchase res do
Fragoza Charles M (Rose) lab h 83 Crapo
France Carrie A wid Samuel C h 174 Mt Pleasant
France Ethel B sec 24 Masonic bldg res 174 Mt Pleasant
France James H (Clara) weaver h 15 Viall
France James Henry (Sarah) weaver h 15 Viall
France Wm H weaver res 1811 Rodney French boul
France see LaFrance
Frances Mary Mrs opr h 21 Katherine
Francis Addie opr res 45 Borden
Francis Adelaide A clk 174 Union res 68 Carroll
Francis Agnes wid opr h 55 Howard
Francis Albert (Francis & Perry) 370 First res 271 S Front
Francis Anthony I mgr 33 Howland res 32 Eighth
Francis Antone (Louise) barber 193 Belleville av h 194 do
Francis Antone (Mary) police sta 5 h 96 Scott
Francis Antone (Mary) coal 16 Shore h 31 Grit
Francis Antone jr (Mary) lndrymn 72 Milford h 8 Shore
Francis Antonio F (Clare) hdw 77 Grinnell h 354 Orchard
Francis Armand opr res 137 Acushnet av
FRANCIS ARTHUR S (Paul & Dixon) [illegible] Pleasant h at S Dartmouth
Francis Averic h 3 Irving
Francis Bridget L res 179 Cottage
Francis Carrie weaver res 76 Oak
Francis Catherine h 70 Elm
Francis Charles B boilermkr 41 Front h 25 Katherine
Francis Charles J jr (Gertrude) plmbr h 44 Hussey
Francis Clara opr res 402 Acushnet av
Francis Clara Q shoe wkr res 70 Elm
Francis Clement G (Idella M) dftsmn 109 Willis h 404 Maxfield
Francis Costa (Mary) opr h 90 Nelson
Francis Domingo (Ella) driver h 168 Smith
Francis Edward A (Ellen) opr res 55 Katherine
Francis Edward D died Sept 13 1923
Francis Edward E opr res 91 Acushnet av
Francis Elizabeth insp res 48 Briggs
Francis Elizabeth nurse res 220 Dartmouth
Francis Ellen Mrs res 1101r County
Francis Elsie clk 103 Rivet res 115 Purchase
Francis Enos jr h 305 Earle
Francis Estella tube wkr res 203 Rockland
Francis Etta h 45 Borden
Francis Ezielda res 305 Earle
Francis Flora hkpr h 271 S Front
Francis Florence M tchr Thomas Donaghy sch r 9 Junior
Francis Frank (Teresa) janitor Municipal bldg h 216 Dartmouth
Francis Frank jr (Mary) driver h 137 Coffin av
Francis Frank E (Mary A) (Wood & Francis) 1276 Acushnet av h at Dartmouth
Francis Frank E (Mary A) undtkr 86 Acushnet av h at Fairhaven
Francis Frank F opr h 76 Oak
Francis Frank J died Dec 13 1923
Francis Frank T carrier P O h 145 Bonney
Francis Frank W cigar mfr 400 Acushnet av h at Fairhaven
Francis Frederick J collr milk samples and interpreter 217 Municipal bldg res 70 Mill
Francis George (Mercianna) lab h 459 Bolton
Francis George E chauf city yard res 415 Ash
Francis Guilbert sprayer res 91 Acushnet av
Francis Harry A radiator rpr 109 N Water h 86 Kempton
Francis Horace (Mary) weaver h 25 Cleveland
Francis Ida F sten 580 Pleasant res 91 Acushnet av
Francis Ignacio (Lucy) city lab h 137 Coffin av
Francis James chauf res 33 High
Francis James A lab 214 S Water res 148 Maxfield
Francis James P (Louise V) (James P Francis & Son) h 100 Hawthorn
Francis James P & Son (James P and Vincent Francis) accts 24 Masonic bldg
Francis James T (Ellen) real est h 764 Rockdale av
Francis John carp h 55 Babbitt
Francis John chauf 10 Spring h at Fairhaven
Francis John B (Mary C) carder h 1101a County
Francis John B jr real est h 368 Orchard

JONATHAN HANDY CO. IRON AND STEEL
HEAVY HARDWARE
28-30 WILLIAM STREET BLACKSMITH SUPPLIES
Tel. 327

Steiger Dudgeon Co., Inc. Purchase, Union and Pleasant Streets Telephone 82
New Bedford's Quality Store

Francis John G (Mary) clk 163 Acushnet av h 443 Orchard
Francis John M (Mary O) gardener h 28 Sherman
Francis Joseph res 420 Purchase
Francis Joseph driver res 31 Grit
Francis Joseph (Mary) lab 214 S Water h 53 Windsor
Francis Joseph (Cora) stevedore h 265 Middle
Francis Joseph (Delores) hosemn Hose 1 h 66 Mill
Francis Joseph carp h 55 Babbitt
Francis Joseph opr res 203 Rockland
Francis Joseph opr h 117 Purchase
Francis Joseph (Angelina) lab h 91 Acushnet av
Francis Joseph jr (Mina) lab h 55 Babbitt
Francis Joseph A (Mary A) gardener 2170 Acushnet av h 28 Shawmut av
FRANCIS JOSEPH F Jr (Florence) Attorney-at-Law 15-16-17 Bristol Bldg 758 Purchase Tel 1407 h 9 Junior Tel 5887-3
Francis Julia A Mrs h 217 Purchase
Francis Lizzie opr h 45 Borden
Francis Louis (Alenda) lab h 10 Howland
Francis Louise A wid Joseph F h 68 Carroll
Francis Lydia P tchr John Hannigan sch res 354 Orchard
Francis Manuel (Anna) carp h 27 Bourne
Francis Manuel (Mary) third hd h 30 Sidney
Francis Manuel driver res 31 Grit
Francis Manuel (Mary) carp h 53 Short
Francis Manuel (Annie A) driver h 57 Smith
Francis Manuel (Lizzie F) pntr 321 County h 303 do
Francis Manuel h 41 Stackhouse
Francis Manuel res 443 Orchard
Francis Manuel T (Philomena) lab h 145 Bonney
Francis Manuel V (Celia) phono 159 Acushnet av h 51 Independent
Francis Mary opr res 92 Potomska
Francis Mary weaver res 31 Grit
Francis Mary h 257 S Second
Francis Mary res 203 Rockland
Francis Mary Mrs opr res 555 Acushnet av
Francis Mary wid Frank J h 203 Rockland
Francis Mary C wid John E h 2 DeWolf
Francis Mary T wid John B died Oct 1 1923
Francis Philomena wid Manual A h 55 Katherine
Francis Reuel S E (Lillian) lab 5 Cannon h 529 Union
Francis Sarah J wid Arthur W clk 693 Purchase h 101 Princeton
Francis Stephen clk 409 Rivet h 203 Rockland
Francis Theodore W (Lila) driver 1133 Purchase h 811 Pleasant
Francis T A & Co Edwin O Baker agt cotton brokers 56 N Second
Francis Victor (Virginia) auto rpr 486 Orchard h 226 Rivet
Francis Vincent (Alice B) (James P Francis & Son) acct 24 Masonic bldg h 25 Plymouth
Francis Walter H (Antonia) second hd h 160 Mt Pleasant
Francis Wellington A (Bessie H) cotton gds 406 Acushnet av res at Fairhaven
Francis Wilfred N elect 1085 Purchase res 28 Shawmut av
Francis Wm (Annie) fishermn h rear 47 Howland
Francis Wm lab res 96 Scott
Francis Wm pkr res 137 Coffin av
Francis Wm (Jennie C) meat ctr 94 Allen h 115 South
Francis Wm H overseer 494 S Front r 324 Kempton
Francis Wm J (Catherine) eyelet wkr h 49 Chancery
Francis Wm J (Mary A) ins agt 688 Pleasant h 201 Campbell
Francis W Vernon receiving teller Merchants Nat Bk h at Fairhaven
Francis & Perry (Albert Francis Manuel Perry) garage 370 First
Franciscan Missionary of Mary 274 County
Franco John (Agnes) opr 108 River rd
Franco Joseph broker res 135 Collette
Francoeur Jean B (Albina) opr h 123 Clifford
Francoeur Joseph (Juliette) opr res 504 Prescott
Francotte Frank (Cecelia) glass blower h 359 County
Francotte Frank J (Kathleen) fore h 56 Thompson
Francs Tireurs Band 70 Hicks
Francs Tireurs Branch No 1 70 Hicks
Francs Tireurs Hall 70 Hicks
Francs Tireurs Supreme Conseil 70 Hicks
Franczyk Frank (Veronica) opr h 20 Hampton ct
Frank Antonio (Mary) h 60 Hathaway
Frank August lab h 399 Belleville av
Frank Caesar res 276 Middle
Frank Clarice opr res 60 Hathaway
Frank Felicio M (Mary) carp h 75 Nash rd
Frank Frederick (Mary G) opr h 67 Phillips av
Frank Grace A Mrs bkpr 573 Mill h 267 Reed
Frank Joseph S chef 23½ Centre h 48 Chestnut
Frank Manuel (Ludveina) opr h 97 Phillips av
Frank Michael C (Virginia) h 65 Mosher
Frank Warren M (Grace A) Nat Guard h 267 Reed
Frank see Franks
Frankel Jacob (Jennie) gro 69 N Second h 48 Elm
Frankland Maryellen Mrs res 90 Clark
FRANKLIN AUTOMOBILES Squire S Davis Co Distributors 573 Mill Tel 874 See right top lines
Franklin Frederic J linemn 680 Pleasant rm 314 First
Franklin Louis (Nellie) lab h Sheffield nr Acushnet av
Franklin Wm (Sophie D) firemn h 814 First
Franklin Wm (Della) lab h 174 Smith
Franklin Wm H (Eleanor M) h 189 Earle
Franks John (Mary) h 88 Walden
Fraser Margaret nurse Almshouse res 1 Rodney French boul
Frasier Frank (Mary) opr h 269 Mill
Frasier John E (Blanche) special officer h 450 Acushnet av
Frasier John W (Mary A) h 89 S Sixth
Frasier Joseph (Mary) opr h 72 Jouvett
Frasier Joseph A (Mary) M phys 265 Union h do
Frasier Joseph A jr student res 265 Union
Frasier Manuel res 72 Jouvett
Frasier Manuel (Adeline) opr h 27 Nelson
Frasier Manuel F (Elizabeth) gardener h 46 Ocean
Frasier Mary opr h 83 Walden
Frasier Mary F res 89 S Sixth
Frasier Mary I clk 794 Purchase h 163 Carroll
Frates Adelaide opr h 196 Division
Frates Alfred dairy hlpr 2834 Acushnet av res do
Frates Antone (Zenia) mgr 273 Rivet h 31 Jenkins
Frates Antone (Rebecca) opr h 17 Gosnold
Frates Antone R (Antoinette) opr h 30 Winterville rd
Frates Antonio (Mary) opr res 175 Sawyer
Frates Antonio watchmn h 163 Rockland
Frates Arthur dairy hlpr 2834 Acushnet av res do
Frates Barbara res 31 Walnut
FRATES BROTHERS (Ferdinand and Myron Frates) Dairy 2834 Acushnet av Tels 6322-M or 5543
Frates Caton (Mary) grinder h 223 Mt Pleasant
Frates Charles clk 154 Acushnet av res do
Frates Charles driver 2834 Acushnet av res do
Frates Charles lab res 213 Tarkiln Hill rd
FRATES CHARLES A (Regina) Undertaker 122 Rivet Tel 4823 h 122 Rivet Tel 2495-2 See Undertakers Department
Frates Constantine (Mary) lab h 213 Tarkiln Hill rd
Frates Edna opr W F Nye Fish Island h at Fairhaven
Frates Emma hkpr h 205 Bonney

ALDEGE CHAUSSE FUNERAL DIRECTOR AND EMBALMER
Private Ambulance Service Tel. 1400

GREENE & WOOD Every Kind of LUMBER AND MILL WORK
PINE STREET, off SO. WATER STREET, NEW BEDFORD

Frates Ferdinand (Dorilda) (Frates Bros) h 1341 Ashley boul
Frates Francisco A (Josephine) lab res 176 Thompson
Frates Frank chauf res 213 Tarkiln Hill rd
Frates Frank (Mary) opr h 359 Earle
Frates Frank (Eugenia) opr res 323 S Front
Frates Frank (Helen) lab h 394 S Second
Frates Frank A (Mary) shoe findings 154 Acushnet av h do
Frates Frank A jr sales 154 Acushnet av res do
Frates George jobber h 184 Thompson
Frates Hannah M wid Joseph P died May 31 1923
Frates Harry M (Edith) drill mkr h 408 Middle W
Frates Henry clk 417 N Front res 109 Collette
Frates Joaquim (Florinda) carp h 152 Thompson
Frates John hlpr 55 N Water res 72 Kempton
Frates John pool 273 Rivet and 466 Belleville av
Frates John student res 154 Acushnet av
Frates John (Maria) opr h 237 Coggeshall
Frates John (Mary) opr h 10 Circuit
Frates John res 213 Tarkiln Hill rd
Frates John L hlpr res 74 Kempton
Frates John M (Eva) city lab h 139 James
Frates Joseph lab res 213 Tarkiln Hill rd
Frates Joseph (Mary) opr h 483 Belleville av
Frates Joseph (Macelina) opr h 525 N Front
Frates Joseph (Mary) optcn 168 Rivet h 21 Crapo
Frates Joseph (Theophilia) shoe wkr h 18 Stowell
Frates Joseph C driver 101 Lombard res 62 Sidney
Frates Jules J (Mary) chauf h 435 S Front
Frates Louis J clk 693 Purchase h at Fairhaven
Frates Louisa opr res 249 Allen
Frates Manuel (Rose) carp h 98 Thompson
Frates Manuel opr res 137 Acushnet av
Frates Manuel (Mary) opr h 349 Earle
Frates Manuel (Bridget) lab h 163 Rockland
Frates Manuel (Mary P) fishermn h 51 Independent
Frates Manuel (Angelina) pool 1714 Acushnet av h 114 Whitman
Frates Manuel (Gertrude) opr h Whitelock
Frates Manuel J (Mary) lab h 132 Purchase
Frates Margarita C res 62 Sherman
Frates Mary res 154 Acushnet av
Frates Mary opr res 51 Independent
Frates Mary Mrs h 162 Crapo
Frates Mary res 163 Rockland
Frates Mary wid h 62 Sherman
Frates Mary J h 62 Sherman
Frates Peter (Katherine) fish 103 County h 49 Mosher
Frates Vincent var 8 Circuit h 10 do
Frates Wm F fore city stables res 147 Williams
Frates Wm [illegible] (Cordelia) eng Gosnold Mills Co h 148 Arnold
Fratipietro Alfred (Helene E) chauf res 155 Sycamore
Fratipietro Harold res 155 Sycamore
Fratipietro Pasquale (Berenice) tlr h 155 Sycamore
Frawley Bernice folder 128 Union res 141 Cedar
Frawley Catherine wid Wm res 141 Cedar
Frawley David E (Teresa) fore 123 Front res 341 Cedar
Frawley Earl A res 141 Cedar
Frawley Edward F (Cora A) tuner 228 N Water h 141 Cedar
Frawley Frank D student res 141 Cedar
Frawley George S (Gertrude E) mason h 187 Mill
Frawley Jane R Mrs nurse 508 Pleasant rm 202 h 44 Woodlawn av
Frawley John investigator 628 Pleasant rm 4 h 44 Woodlawn av
Frawley Joseph mover h 318 Ashley boul
Frawley Mary H sten 4 Masonic bldg res 337 Cedar
Frawley Ray C auto rpr 109 N Water h 187 Mill
Frawley Rose M wid Elias h 337 Cedar
Frawley Wm J (Margaret V) fore P O h 190 Merrimac
Frazee Roy L organist 116 Elm h at Fairhaven
Frazer George A (Mary) plmbr h 181 Smith
Frazer Joseph (Mary Ann) lab h 41 Stackhouse
Frazier August P (Mary) opr h 587 S Second
Frazier Jacintho opr res 587 S Second
Frazier John (Florence) opr h 25 Stephen
Frazier Manuel mach 1382 Purchase res at Acushnet
Frazier Manuel (Annie) opr h 70 Norwell
Frazier Manuel (Adeline) cond h 587 S Second
Frazier Mary opr res 587 S Second
Frazier Mary P Mrs spooler tndr h 100 Phillips av
Frazier Wm opr res 587 S Second
Frech Antone (Mary) opr res 286 N Front
Frechette Albert J (Jessie) third hd h 209 Glennon
Frechette Arthur T twister tndr res 55 Clifford
Frechette Arzelia opr res 55 Clifford
Frechette Beatrice insp res 390 Ashley boul
Frechette Blanche opr res 390 Ashley boul
Frechette Edward (Lea) opr h 1873 Purchase
Frechette Honore (Celeda) second hd h 492 N Front
Frechette Joseph A (Aglee) third hd h 55 Clifford
Frechette Leo clk 920 Purchase res do
Frechette Leo P clk res 256 Union
Frechette Matilda Mrs opr h 3 Hampton ct
Frechette Ovila (Dora) mgr 1759 Acushnet av h 390 Ashley boul
Frechette Philomene Mrs res 60 Tallman
Frechette Pierre (Delia) spinner h 256 Union
Frechette Rose insp res 55 Clifford
Frechette Theodore (Annie) overseer 305 Nash rd h 218 Clifford
Frederick Harold lab res 960 Maplewood
Frederick Ranson A (Eva M) driver h 90 Linden
Frederick Thomas opr h 137 Perry
Fredette Agnes student res 213 Brownell
Fredette Agnes Mrs died Apr 12 1924
Fredette Aldos H opr res 60 Nye
Fredette A Edmond (Fredette's Garage) 65 Chancery res 71 do
Fredette Beatrice drawer in res 28 Concord
Fredette Chester W opr res 197 Belleville rd
Fredette Edmond F (Julia C) clk 180 Union h 60 Nye
Fredette Eli (Sarah) mule spinner h 147 Princeton
Fredette Ernest (Zinneide) second hd h 11 Jean
Fredette Eugene C (Melina) opr h 84 Whitman
Fredette Eva C insp res 28 Concord
Fredette E Leo (Aurelia) auto rpr 1843 Acushnet av h 94 Princeton
Fredette Francis H (Clara) driver 201 N Second
Fredette Frank H (Blandina) spinner h 114 Princeton
Fredette Fred shoewkr res 206 State
Fredette Frederick (Adeline) opr h 346 Earle
Fredette Frederick L (Margaret) pntr h 204 Brownell
Fredette George (Margaret E) clk 154 Court h 104 Park
Fredette George opr res 131 N Front
Fredette Henry opr res 103 Clifford
Fredette Hormidas J died June 7 1923
Fredette Ida L clk res 213 Brownell
Fredette Irene Mrs buyer 185 Union h 307 Mill
Fredette John B (Emma) opr h 346 Earle
Fredette Joseph C jr (Amelia) eng fore ft Hillman h 191 Belleville rd
Fredette Joseph H (Leona) sales (Fredette's Garage) 790 Purchase h 71 Chancery
Fredette Joseph H (Olivine A) clk 1560 Acushnet av h 103 Clifford

MICHAUD & DUPRE
Clothiers and Furnishers
956 ACUSHNET AVE.
Dealers in Uniforms
PHONE 1818

Old Furs Repaired Remodeled & Redyed

Fur House of Sidney
250 UNION ST. Tel. 1976
New Bedford's Most Reliable Fur Shop

We Store Your Furs During the Summer Months

FREDETTE J ALFRED (Aldea) Hardware 1533 Acushnet av Tel 2377 h 270 Shaw See Hardware Department
Fredette Laura A bkpr res 156 Davis
Fredette Leo (Aurelie) fore 196 Phillips av h 94 Princeton
Fredette Louis (Cora) caretkr 1843 Acushnet av h 28 Concord
Fredette Louis N (Alida) furn 1560-1562 Acushnet av h 156 Davis
Fredette Malvina prov 209 Brownell h 213 do
Fredette Malvina Mrs weaver h 156 Belleville rd
Fredette Mary res 28 Concord
Fredette Odile res 18 Washburn
Fredette Omer (Ella) clk 880 Purchase h 124 Arlington
Fredette Pierre V mgr 756 Purchase h 149 Arlington
Fredette Roland J clk res 243 Maxfield
Fredette Samuel D (Mary A) frt hdlr R R Sta h 42 Merrimac
Fredette Valmor chauf res 287 N Front
Fredette Walter D (Irene) sales 188 N Water h 307 Mill
Fredette Wm H (Mary) eng h 128 Ashley boul
Fredette Wm H jr weaver res 128 Ashley boul
FREDETTE WM V (Margaret) Motor Cars—Oldsmobiles 1843 Acushnet av Tel 5007 h 318 Mt Pleasant See Automobile Department
Fredette's Garage (A Edmond and Joseph H) 65 Chancery
Freedberg Toby D bkpr 59 Union res 273 Purchase
Freedberger Joseph (Matilda) kitchen furngs 1051 Purchase h 344 Summer
Freedman Louisa h 995 S Water
Freedman Samuel R (Belle) tailor 958 S Water h 679 Union
Freedom Flossie N mus tchr res 198 Smith
Freelove Chester A fore Myrtle cor Penniman h at N Westport
Freeman Albert (Esther) clk res 995 S Water
Freeman Chester L (Louisa) R R eng h 91 Willis
Freeman Cornelius (Mary) piper res 602 Cottage
Freeman Herman clk res 496 Sawyer
Freeman Wm N (Bertha P) chauf h 301 Cedar
Fregeau Alma res 41 Capitol
Fregeau Arzelie wid Frank h 240 Wood
Fregeau Blanche tchr High sch h 240 Wood
Fregeau Diana opr res 63 Hicks
Fregeau John (Mary L) gardener h 63 Hicks
Fregeau Joseph jr (Mary Jane) twister h 41 Capitol
Fregeau Joseph W sales 46 Union res 63 Hicks
Fregeau Louis E (Alice) decorator h 74 Hicks
Fregeau see Frigault
Freire Joaquin (Ermileuda) opr h 37 Acushnet av
Freitas Abel (Lucinda) opr h 188 Belleville av
Freitas Abel opr res 107 Davis
Freitas Albino A (Mary) opr h 26 County
Freitas Alfred (Mary) opr h 69 Diman
Freitas Amelia M Bettencourt dom h 22 Rockland
Freitas Anthony E contr h 243 Chancery
Freitas Anthony E (Margaret) pntr h 305 Elm
Freitas Antone opr h 164 Bonney
Freitas Antone (Mary) opr h 126 Nash rd
Freitas Antone (Lillie) opr h 115 Howard av
Freitas Antone (Mary) lab h 65½ Prospect
Freitas Antone (Sarah) doffer h 126 Nash rd
Freitas Antone (Mary) opr h 180 Sawyer
Freitas Antone died Apr 13 1924
Freitas Antone var 433 Belleville av r 101 Phillips av
Freitas Antone jr doffer res 80 Earle
Freitas Antone J (Maria) treas 1446 Acushnet av h 1269 Ashley boul
Freitas Antone J (Mary) opr h 77 Rivet
Freitas Antone M (Mary) opr h 7 Desautels
Freitas Antonia Mrs opr h 139 Coffin av
Freitas Antonio (Mary) lab h 64 Hicks
Freitas Antonio opr res 107 Davis
Freitas Antonio opr res 101 Phillips av
Freitas Antonio opr h 17 Mitchell
Freitas Antonio (Joan) spinner h 80 Earle
Freitas Antonio J (Mary) h 131 County
Freitas Bertha Mrs h 101 Phillips av
Freitas Candido (Maria) opr h 101 Coffin av
Freitas Clara bkpr 203 Blackmer
Freitas Clemantina opr res 304 Davis
Freitas Domingos fruits 77 Phillips av h at Fairhaven
Freitas Domingos opr res 439 Orchard
Freitas Elvira bkpr res 304 Davis
Freitas Elvira opr h 59 Bullard
Freitas Ezabel opr res 81 Davis
Freitas Flossie opr res 307 Collette
Freitas Frank G gro 52 County res 49 Mosher
Freitas Frank J (Catherine B) elect 274 Union h Lewis ct
Freitas Gilbert opr h 21 Mitchell
Freitas Gilbert J checker 19 Jean h 175 Belleville rd
Freitas Gilbert L bkpr 634 Pleasant res 131 County
Freitas Gloria spinner res 63 Collette
Freitas Henry (Margaret) lab h 35 Richard
Freitas Henry jr opr res 35 Richard
Freitas Jennie wid Marion h 88 Earle
Freitas Joaquim (Louisa) gardener h 12 Beetle
Freitas Joaquim (Mary) opr h 439 Orchard
Freitas Joaquim jr opr res 439 Orchard
Freitas John opr res 88 Earle
Freitas John (Georgiana) lab h 813 S Water
Freitas John (Carlota) opr h 70 Earle
Freitas John (Anna) lab h 37 West
Freitas John opr res 35 Winsper
Freitas John jr (Frances) wvr h 108 Phillips av
Freitas John D (Mary O) fish 179 Belleville av h 237 Coggeshall
Freitas John E (Alvira) opr h 207 Rivet
Freitas John F opr res 54 Davis
Freitas John L (Alice) mach h 193 Austin
Freitas Jose died Feb 8 1924
Freitas Joseph opr res 64 Hicks
Freitas Joseph (Amelia) opr h 49 Phillips av
Freitas Joseph (Lucrecia) opr h 107 Davis
Freitas Joseph (Mary) opr h 711 Belleville av
Freitas Joseph opr res 439 Orchard
Freitas Joseph res 115 Howard av
Freitas Joseph died Feb 25 1924
Freitas Joseph E (Cecelia E) hosemn Eng 4 h 2 Stanton ct
Freitas Joseph W student res 479 Cottage
Freitas Justiano (Emile) opr res 307 Collette
Freitas Justiniano (Mary) opr h 307 Collette
Freitas Justiniano (Victorina) opr h 96 Davis
Freitas Laura opr res 101 Coffin av
Freitas Lena Mrs h 340 Austin
Freitas Loduvina opr res 135 Collette
Freitas Louis (Mary) opr h 202 Belleville av
Freitas Louis (Mary) opr 157 Coffin av
Freitas Luiz (Alexandria) opr h 439 Orchard
Freitas Manuel (Maria) opr h 12 Beetle
Freitas Manuel (Maria) opr h 69 Dean
Freitas Manuel (Clara) city lab h 308 Bedford
Freitas Manuel (Josephine) opr h 491 S First
Freitas Manuel (Rose) lab h 75 Prospect
Freitas Manuel sweeper res 80 Earle
Freitas Manuel (Elizabeth)police sta 3 h 479 Cottage
Freitas Manuel (Isabelle) lab h 190 Rivet
Freitas Manuel (Mary) opr h 20 Holly
Freitas Manuel (Virginia) comber tender res 93 Collette
Freitas Manuel F (Maria) opr h 54 Davis
Freitas Manuel F opr res 54 Davis
Freitas Manuel N opr res 67 Deane

WILLIAM ROBERTS, 1460 Acushnet Av.
BUILDERS' HARDWARE, PAINTS, VARNISHES
SPORTING GOODS VULCANIZING REPAIRS

Frank M. Metcalf **Civil Engineer and Surveyor**
25 MERCHANTS BANK BLDG.
Tels. 2493-W. Residence 2943-R.

Freitas Marianna opr res 21 Mitchell
Freitas Mary opr res 184 Bonney
Freitas Mary opr res 323 S Front
Freitas Mary opr res 64 Hathaway
Freitas Mary wid Joseph M h 304 Davis
Freitas Mary A opr res 308 Bedford
Freitas Mouseis (Mathilda) opr h 63 Nash rd
Freitas Olivia opr res 439 Orchard
Freitas Rosa D maid 2193 Acushnet av
Freitas Rose Mrs spooler tender h 426 N Front
Freitas Urbano (Escolasto) lab res 560 Kirby
Freitas Virginia opr res 439 Orchard
Freitas Wm (Viola B) hlpr h 174 Dartmouth
FREITAS WM R Attorney-at-Law 194 Union Tel 5074 Res 131 County Tel 2540 See Lawyers Department
Freitas Zeferina res 63 Nash rd
Freitas see Frates
French Bessie M h 122 Bedford
French Carl (Mary) purch agt Wamsutta Mill h 979 Pleasant
French Dean A hlpr 5 Atlantic res 130 Clinton
French Ellen wid Wm J res 53 Howard
French James J lab res 324 Cedar Grove
French John A (Etta May) lino Standard h 124 Locust
French Mary A wid Jotham A h 122 Bedford
French Mary H Mrs tchr S D Ottiwell sch r 13 Eighth
French Robert E police res 974 Purchase
French Shop The (Alfred Peltier) Ladies Furnishings 1713 Acushnet av
French Wm F jr stmftr res 324 Cedar Grove
Frenette Alfred (Mara) driver Myrtle res 192 Dawson
Frenette Emile mgr 216 Myrtle res 224 do
Frenette Eugene (Rose) opr h 104 Belleville rd
Frenette Hector clk 216 Myrtle res 224 do
Frenette John B (Philomene) gro 216 Myrtle h 224 do
Frenette John B jr clk 216 Myrtle res 224 do
Frenette Josephine wid Urbine opr res 39 Roosevelt
Frenette J Charles (Frenette Studio) h 1089 Acushnet av
Frenette Romeo A (Eveline) clk 216 Myrtle h 56 Arlington
Frenette Rose A mlnr 220 Myrtle res 501 Buchanan
Frenette Studio (J Charles Frenette) photo 1089 Acushnet av
Frenette Wenceslas (Lena) loom fxr h 39 Roosevelt
Frerichs Frederick M (Mae) filling sta h 845 Rockdale av
Fretes Antone watchmn Wamsutta Mill h 163 Rockland
Fretras Nick clk res 988 S Water
Freundschuh Helena wid Martin h 68 Forest
Freundschuh Martin died Sept 2 1922
Frew Mary h 89 Winsor
Frey Charles jr sales 929 Kempton h 10 Beach
Frey Frank (Annie) plmbr N B W W h 117 Willis
Frey Frederick W (Esther) lino Standard h 924 Kempton
Frias Antonio (Conceicao) opr h 60 Hathaway
Frias Edward M opr h 316 Conduit
Frias Eugene M clk 1538 Acushnet av res 316 Conduit
Frias Francisco (Mary) opr h 23 Holly
Frias Joseph M (Emily) weaver h 216 Harwich
Frias Juan (Mary) opr h 102 Collette
Frias Virginio (Mary) opr h 52 Independent
Frich Eugene (Adele) mule spinner h 167 Hathaway
Fricker Alexander G fore 123 Front h 420 W Elm
Fricker Doris A hkpr res 420 W Elm
Fricker Oscar G (Isabella) mgr 874 Purchase h 530 Bolton
Friedberg Sarah clk 890 Purchase res 28 Clark
Friedenberg Bernard (Bessie) mgr 785 Purchase h 636 Union
Frieder Leonard P sec 158 Bullard r Wamsutta club
Friedland Barnet (Gertrude) (Modern Shufix) 107 Union h 39 Fair
Friedland Wm (Annie) shoes 1084 Acushnet av h 379 N Front
Friedman Albert M clk res 995 S Water
Friedman Israel (Gertrude) h 35 Rodney French boul
Friedman Louisa J Mrs dry gds 105 S Water h 995 do
Friedberg Michael (Fannie) cap mfr 1900 Purchase h 28 Clark
Friel Alphonse ins agt 888 Purchase rm 417 res 15 Adams
Friendship Bottling Co (Anthony Luminello Joseph Velleca) 112 Phillips av
Frier John (Virginia) ropewkr h 85 James
Frierberg Wm (Mary) opr h 273 Purchase
Frigault Alfred (Bertha) clk 326 Ashley boul h 266 Tinkham
Frigault Bertha tchr res 4587 Acushnet av
Frigault Octave (Victoria) gro 326 Ashley boul h 4587 Acushnet av
Frigault Octave jr (Blanche) clk 326 Ashley boul h 269 Collette
Frigault see Fregeau
Frill Shop The (Mrs Florence G Willia) ladies furngs 294 Union
Fring Theodore mach res 141 Acushnet av
Fripp Frank candymkr res 64 Russell
Frisbee Evelyn B tchr I W Benjamin sch res at Fairhaven
Frissell Amasa R (Rhoda A) pntr h 224 Chancery
Fritz John (Edith) treas 17 N Water h 102 Arnold
Fritz Taber Mfg Co The John Fritz treas novelties 17 N Water
Frizzell James B h 175 Maple
Frodyma John F res 19 Ashley
Frodyma Stanislaw (Mary) prov 44 Rodney French boul h 19 Ashley
Frola Vincenzo (Theresa) lab 261 S Water h 5 Seneca
Froment Noe (Ermine) lab 90 Beetle h 423 N Front
Frontenac Club 418 S Front
Frost Annie L Mrs wid Samuel T res 356 County
Frost Edward (Mary) opr h 17 Reynolds
Frost Emma T tchr I W Benjamin sch res 318 Arnold
Frost E Margaret supervisor St Luke's Hospital res do
Frost Gertrude M wid Wm h 205 Chancery
Frost Henry opr h 1913 Purchase
Frost Lewis A (Maud B) elect 212 Municipal bldg h 374 Bedford
Frost Milton H sign pntr 222 Union rm 406 h at Fairhaven
Frost Walter A silk drsr res 205 Chancery
Fujo Antonio B (Mary I) lndrywkr h 60 Cove
Fulchik Peter (Sophie) opr h 15 Ashley
Fulhan John F (Elizabeth) opr h 136 Nye
Fullam Ellen wid Richard died Jan 2 1924
Fuller Austin C (Carrie E) antiques 44 Union h 40 Plymouth
Fuller Clara opr res 191 Belleville rd
Fuller Dorothy tchr Fairhaven res 40 Plymouth
Fuller Edward A sales 693 Purchase h 518 Cottage
Fuller Frank D (Jessie A) sales 163 Pleasant h 11 Maple View ter
Fuller Frederick S (Laura) public acct 791 Purchase rms 7-8 h 37 Morgan
Fuller George T (Mabel) pntr h 87 Jenney
Fuller George W (Ellen) eyelet mkr res 225 Court
Fuller Harry L auto rpr rear 930 Pleasant res 126 Chestnut
Fuller Harry M (Ella F) chauf 1 Bridge sq h 57 Reynolds
Fuller John H (Anne) carp h 46 Borden
Fuller John Y (Mary E) h 3 Arch
Fuller Mary L hkpr h 518 Cottage
Fuller Matilda Mrs h 191 Belleville rd
Fuller Nelson T (Mary) carriage mfr Spring cor First h 126 Chestnut

KING & CO. **Electrical Contractors**
FIXTURES—RADIO—WIRING—Wholesale and Retail
Phone 2693 **1051 ACUSHNET AVENUE**

HIRST THE PLUMBER
31-33 No. Water St. Tel. 466
Plumbing
Heating
Sheet Metal
Oil Burners

FULLER WILLIAM O (Louise J) (Fuller & Barker) 298 Union h 85 Newton Tel 4993-W
Fuller Willis S (Laura B) fore 163 Pleasant h 51 Borden
FULLER & BARKER (William O Fuller and Fred Barker) Painters and Decorators Painters Supplies 298 Union Tel 4490 See Decorators Department
Fulton Robert D (Edith) asst mgr 838 Purchase h 65 Hillman
Fulvi Angelo (Tarselia) ropewkr h 1749 Purchase
Funara Micheal (Mary) scissor grinder h 43 Holly
Funcia Manuel (Lena) opr h 59 Lombard
FUR HOUSE OF SIDNEY The (Sidney Bogorad) Furriers 250 Union See right top lines and Furs & Furriers Department
Furey Bartholomew F (Emeline) h 130 Willis
Furlane Augusta opr res 97 Austin
Furlane Dan (Mary) mason h 60 Merrimac
Furlane Jacintho lab res 97 Austin
Furlane Mary hkpr h 97 Austin
Furlong Annie wid Thomas J died Mar 27 1923
Furlong Joseph (Malvina) eng h 150 Hathaway
Furlong Mary E tchr sewing h 603 County
Furnans Annie res 366 Pleasant
FURNANS AUTO CO INC (Ernest W and Charles E Furnans) Automobiles and Garage 1132-1139 Purchase See Automobile Department
FURNANS CHARLES E (Furnans Auto Co Inc) 1134 Purchase h at S Dartmouth
FURNANS ERNEST W (Furnans Auto Co Inc) 1134 Purchase h at S Dartmouth
Furnans John E (Iris) textile agt Union h 20 Tremont
Furnans Joseph R real est 1132 Purchase h at S Dartmouth
Furness Peter (Ellen) mach h 204 Earle
Furness Richard (Mary J) opr h 84 Irvington
Furness Wm mule spinner h 47 Durfee
Furtado Abraham (Julia) third hd h 248 Nash rd
Furtado Adolph M (Mary F) weaver h 6 Coffin av ct
Furtado Alfred tube ctr res 92 Sagamore
Furtado Alma opr res 76 Hathaway
Furtado Amelia opr res 76 Hathaway
Furtado Antone opr h 50 Short
Furtado Antone S (Ida) third hd h 29a Acushnet av
Furtado Antone S (Mary S) lab h 42 Grape
Furtado Antonio opr res 480 Belleville av
Furtado Antonio res 162 Bates
Furtado Arthur clk 416 Kempton res 419 do
Furtado Catherine wid Joseph h 332 S Front
Furtado Charles P (Mary) mgr h 155 Hemlock
Furtado Emily Mrs wid Joseph h
Furtado Emma skein insp h 206 Rockland
Furtado Evangelino (Adeline) opr h 92 Sagamore
Furtado Francis S (Mary) lab h 349 Coffin av
Furtado Frank (Agnes) opr h 27 Richard
Furtado Frank S (Florence E) clk 92 Allen h 48 Oak
Furtado George P (Annie M) pres-mgr 91 Grinnell res 155 Hemlock
Furtado Guilhermina opr res 129 Whitman
Furtado Isabelle wid John h 352 First
Furtado Jacintho (Mary) opr h 44 Allen
Furtado Joaquim (Lydia) lab Gas Co h 83 Rockland
Furtado Joaquim B (Annie B) opr h 49 Phillips av
Furtado Joaquim K (Rosina) fishermn h 1201 Brock av
Furtado John (Annie) (Furtado & Oliveira) 427 Belleville av h 49 Phillips av
Furtado John (Mary) milk dlr h 7 Lang
Furtado John (Mary H) janitor h 261 Field
Furtado John (Gloria) spinner h 42 Sagamore
Furtado John shoemkr res 42 Grape
Furtado John J clk 161 Coffin av res 216 Princeton
Furtado Jose (Annie) h 163 Earle
Furtado Joseph lab res 419 Kempton
Furtado Joseph (Mary) opr h 1245 Brock av
Furtado Joseph (Palmira) opr h 116 Belleville rd
Furtado Joseph (Ethel) opr h 27 Nelson
Furtado Joseph (Margaret) opr h 153 Grinnell
Furtado Joseph (Frances) fishermn h 7 Abbott
Furtado Joseph (Francisco) opr h 121 Bates
Furtado Joseph chauf 9 N Water res 162 Bates
Furtado Joseph (Mary) opr h 30 Swift
Furtado Joseph (Julia) opr h 51 Nelson
Furtado Joseph L (Mary) firemn h 80 Purchase
Furtado Manuel (Mary T) firemn h 72 Nash rd
Furtado Manuel chauf res 332 S Front
Furtado Manuel opr res 163 Earle
Furtado Manuel (Mary) opr h 104 Mosher
Furtado Manuel (Antonia) opr h 162 Bates
Furtado Manuel (Fannie) h 76 Hathaway
Furtado Manuel (Philomena) opr h 76 Hathaway
Furtado Manuel jr opr res 162 Bates
Furtado Manuel jr (Beatrice) opr res 104 Mosher
Furtado Manuel res 121 Bates
Furtado Manuel F (Mary) lab h 419 Kempton
Furtado Manuel J (Rose) lab h 216 Princeton
Furtado Manuel M (Mariana) opr h 157 Crapo
Furtado Manuel T res 72 Nash rd
Furtado Maria A died May 13 1924
Furtado Mary res 163 Earle
Furtado Mary Mrs var 157a Hemlock h 155 do
Furtado Mary wid opr res 311 Collette
Furtado Mary H sten res 42 Grape
Furtado Mary doC hkpr h 76 Hathaway
Furtado Sarah opr res 51 Nelson
Furtado Victor fish h 35 Crapo
Furtado Victor mach h 247 S First
Furtado Wm (Mary) shipper Pier 9 ft School h 77 Dunbar
Furtak Catherine opr res 69 Merrimac
Furtak Charles (Mary) lab h 126 Tallman
Furtak Joseph (Victoria) copper wkr h 195 Raymond
Furtak Joseph (Lena) cab mkr res 696 Acushnet av
Fusco Florence wid Emil res 155 Sycamore
Futerman Peter (Susannah) opr h 17 Hampton ct
Futtersak Max (Nash Lighting Fixture Co) 1709a Acushnet av res 3 N Oak
Futtersak Moe (Rose) (Nash Lighting Fixture Co) 1709a Acushnet av h 3 N Oak
Gaberman Robert sales 716 Pleasant res 32 Eighth
Gaboriault Arthur tmstr h 140 Deane
Gaboriault Emilia opr res 166 Deane
Gaboriault Florida opr res 166 Deane
Gaboriault Moise (Corrine) tmstr 166 Deane h do
Gaboriault Oneas tmstr res 166 Deane
Gaboriault Ovide (Antoinette) teamer h 203 Ashley boul
Gabriel Frank opr h 69 Hicks
Gabriel Joaquim (Rose) var 250 Acushnet av h 25 Madison
Gabriel John (Caroline) lighthouse kpr h 59 S Second
Gabriel Samuel E (Ella P) asst janitor Court House h 60 Thomas
Gabriel Vassil (Olga) (Gabriel & Damergis) h 138 Rotch
Gabriel & Damergis (Vassil Gabriel Michael Damergis) restr 906 Purchase
Gabrielle Antonio (Maria) opr h rear 253 Coggeshall
Gabrielle Joseph (Maria) opr h rear 253 Coggeshall
Gacek John (Margaret) opr h 190 N Front
Gachet Alexina wvr res 47 Ashley
Gachet Ernestine wid Leon h 47 Ashley
Gachet Victoria res 47 Ashley
Gachet Yvonne wvr res 47 Ashley
Gadbois Adelard (Ernestine) opr h 1394 Acushnet av
Gadbois Arthur (Mary) opr h 239 Sawyer
Gadbois George (Mary) lab h 247 N Front
Gadbois George jr opr res 247 N Front
Gadbois Henry (Nora) mason h 330 N Front

LARDNER & CO.
REAL ESTATE & INSURANCE
214 - 215 OLYMPIA BUILDING Tel. 5263 NEW BEDFORD, MASS.

SIMMONDS & CO., Inc.
INSURANCE
OLYMPIA BLDG. 6870 Telephones 6871 NEW BEDFORD

Gadbois Napoleon (Cordelia) opr h 174 Phillips av
Gadbois Peter (Rebecca) opr h 174 Phillips av
Gadbois Rosalie speeder tndr res 507 Ashley boul
Gadbois Wilfred U S A res 247 N Front
Gaddis P W mgr 758 Purchase rm 14 res 60 Chestnut
Gadeas Andrew variety 342 Acushnet av res N Second
Gadomska Stanislaw (Annie) opr h 33 Delano
Gadomski Frank (Rose) opr h 55 Morton ct
Gadowin Josephine opr res 282 Davis
Gaenetto Giovanni (Magdalena) lab h 489 Acushnet av
Gaeng Fred (Lillian) gro 414 Ashley boul h 206 Belleville rd
Gaeng Louisa bkpr 414 Ashley boul r 206 Belleville rd
Gaeng Paulina wid Fred h 206 Belleville rd
Gaffey Joseph (Mary) opr h 2057 Purchase
Gaffney Frank B floor walker 185 Union h 464 County
Gaffney George E bkpr 147 Middle h 47 Brigham
Gage John prntr 23a N Second res 77 Jouvett
Gage John A (Ellen) overseer 460 S Front h 77 Jouvett
Gage Joseph N res 29 Buttonwood
Gagen Regina wvr res 11 Salisbury
Gagliardi Palestino (Louisa) opr h 330 Cedar Grove
Gagne Adelard cabt mkr 228 N Water res 165 Aquidneck
Gagne Adrien res 773 First
Gagne Aime insp res 773 First
Gagne Albert lab res 42 Glennon
Gagne Albertine Mrs h 358 Ashley boul
Gagne Alfred (Arthemise A) weaver h 216 Grinnell
Gagne Alfred res 42 Glennon
Gagne Arthur opr h 35 Deane
Gagne Arthur (Azeli) opr h 988 S Water
Gagne Arthur J (Nellie) opr h 82 Query
Gagne Bernadette W wvr res 216 Grinnell
Gagne Belonie (Marie) h 42 Glennon
Gagne Dolalda res 988 S Water
Gagne Ernest J wvr Dartmouth Mill res 216 Grinnell
Gagne Eva opr res 596 S Second
Gagne Ferdinand (Mathilda) (Hotel Touraine) 1166 Acushnet av h do
Gagne Hercules opr res S Second
Gagne John loom fixer h 252 Princeton
Gagne Joseph E (Alvina) weaver h 186 Hathaway
Gagne Laura opr res 910 S Water
Gagne Leo (Odina) h 60 County
Gagne Lillian clk 794 Purchase res 358 Ashley boul
Gagne Lionel third hd res 3 Ellen
Gagne Lucian J lino opr res 216 Grinnell
Gagne Mamie opr res 42 Glennon
Gagne Mary opr h 910 S Water
Gagne Michel A (Philomine) mach h 773 First
Gagne Oliver (Roselinda) opr h 3 Ellen
Gagne Paul jr (Sarah) coal 297 Tinkham h 301 do
Gagne Rose opr h 382½ N Front
Gagne Silva opr res 612 S Second
Gagne Wilfred weaver res 988 S Water
Gagne Wilfred J auto rpr 443 Kempton res 216 Grinnell
Gagne Zelma L weaver res 216 Grinnell
Gagner Albert chauf res 358 Ashley boul
Gagner Bertha wid George h 358 Ashley boul
Gagner Jeremiah (Mary) opr h
Gagner Lillian clk res 358 Ashley boul
Gagner Mary Mrs died March 23 1923
Gagner Ronald chauf res 358 Ashley boul
Gagnier Frank (Elizabeth) opr res 30 Nye
Gagnier Gideon (Emily) mason h 146 Collette
Gagnon Aimee opr res 193 Ashley boul
Gagnon Albert J weaver 5 Nauset res 220 Belleville rd
Gagnon Alexander (Angelina) millwkr h 21 Peckham
Gagnon Alice res 344 Ashley boul
Gagnon Alma spinner res 193 Ashley boul
Gagnon Alphonse (Ursele) spinner h 220 Phillips av
Gagnon Amedee (Delphine) weaver h 927 Bristol
Gagnon Antoine woodwkr 142 Nye res 91 Holly
Gagnon Armand pntr res 236 Clifford
Gagnon Armand J sales 850 Purchase res 79 Glennon
Gagnon Arthur asst pastor St Anthony's R C ch h 1359 Acushnet av
Gagnon Arthur (Helen) barber 1945 Purchase h 82 Query
Gagnon Arthur E died Dec 6 1923
Gagnon Arthur J sten 95 Front res 1013 Purchase
Gagnon Arthur J rem to Detroit Mich
Gagnon Beatrice L opr res 344 Ashley boul
Gagnon Bertha opr res 344 Ashley boul
Gagnon Delia opr res 154 Eugenia
Gagnon Emile (Alphonsine) lab 152 Front h 402 S Front
Gagnon Emma wid Arthur E h 1641 Acushnet av
Gagnon Eugene mach h 378 Cedar
Gagnon Eugenie opr res 154 Eugenia
Gagnon Evelina weaver res 220 Belleville rd
Gagnon Fabian (Cordelia) opr h 4 Jean
Gagnon Francois died Mar 9 1924
Gagnon Frank h 1641 Acushnet av
Gagnon Georgianna opr res 30 Willard
Gagnon Henry (Alexandrina) wvr h 220 Belleville rd
Gagnon Henry jr (Delia) opr h 111 Tallman
Gagnon Herbert opr res 193 Ashley boul
Gagnon Isador butler res 30 Willard
Gagnon Jennie weaver res 154 Eugenia
Gagnon John (Mabel) h 219 Acushnet av
Gagnon Joseph lab res 39 Ashley boul
Gagnon Joseph opr res 137 Acushnet av
Gagnon Joseph (Alphonsine) fixer h 106 Beetle
Gagnon Joseph (Corinne) opr h 79 Glennon
Gagnon Joseph (Zirealda) second hd h 51 Ashley
Gagnon Joseph spinner res 344 Ashley boul
Gagnon Joseph twister res 30 Willard
Gagnon Joseph woodwkr 142 Nye h at Fairhaven
Gagnon Joseph A (Flora A) opr h 1070 Cove rd
Gagnon Josephine wid Napoleon h 344 Ashley boul
Gagnon Josephine B res 344 Ashley boul
Gagnon Julia wid Joseph h 154 Eugenia
Gagnon Leo chauf 218 State res 79 Glennon
Gagnon Leonel E clk 461 Summer res 79 Glennon
Gagnon Louis G (Marie) h 193 Ashley boul
Gagnon Luke (Katherine) weaver h 30 Willard
Gagnon Luke jr student res 30 Willard
Gagnon Maria opr res 193 Ashley boul
Gagnon Marie A res 207 Shaw
Gagnon Mary opr res 44 Beetle
Gagnon Mary Mrs res 15 Tobey
Gagnon Melina opr res 154 Eugenia
Gagnon Peter (Graziella) mach h 141 Phillips av
Gagnon Peter weaver res 30 Willard
Gagnon Pierre A (Arthemise) lab h 207 Shaw
Gagnon Solomon (Mary) carp h 154 Nash rd
Gagnon Walter cond res 2 Penniman
Gagnon Wilfred student res 30 Willard
Gagnon Yvonne weaver res 60 Clifford
Gailey James (Margaret) sales 750 Pleasant h 187 Bonney
Gainville Alice res 277 Middle
Gainville Elizabeth opr res 814 First
Gainville Hattie wid Wm E h 277 Middle
Gainville Walter mach res 277 Middle
Gaiz Frank (Carolina) opr h 177 N Front
Gajewski Anthony (Caroline) opr h 20 Washburn
Gajparelli Andrew (Augusta) lab 5 Cannon h 176 State
Galanek Walter (Veronica) opr h 168 N Front
Galauska Louis (Helen) loomfixer h 103 Jouvett
Galbert Aurore opr res 157 Collette
Galbert Joseph M (Clara) mech h 457 Coggeshall
Galbert Louis (Lena) carp h 157 Collette
Galbert see Jalbert
Gale Mary J wid George H h 4 N Oak

BOOKKEEPING ACCOUNTING SHORTHAND TYPEWRITING
NEW BEDFORD SCHOOL OF COMMERCE
1415 ACUSHNET AVE. Tel. 6519 NEW BEDFORD, MASS.

NAPOLEON LALIME, Funeral Director and Embalmer
Successor to A. P. Lagasse & Son
Tact, discretion and sympathetic service. Close and careful attention to the needs and comfort of the family and friends.
177 COVE STREET **Day or Night** **TELEPHONE 1324**

Galeano Abel E (Irene) clk 145 Union h 8 Hicks
Galego Joseph opr res 111 Field
Galego Manuel M (Mary) loomfixer h 111 Field
Galens Ernest hlpr 4431 Acushnet av res do
Galery Stanley (Annie) weaver h 10 Abbott
Galey Joseph (Agnes) fixer h 56 Cove
Galfy Josephine res 35 Willis
Galipeau Alfred ins agt 96 William rm 208 h 321 Brook
Galipeau Arthur (Louise) pntr h 69 Deane
Galipeau Arthur O (Albertine) battery rpr 25 High h 271 Shaw
Galipeau Beatrice E winder res 125 Highland
Galipeau Francis G (Amanda) chauf res 137 Tinkham
Galipeau John G 96 William rm 208 res 35 Eighth
Galipeau Leo (Laura) ins agt res 34 Bullard
Galipeau Leona A winder res 125 Highland
Galipeau Philip (Rose) drop forger h 36 Myrtle
Galipeau Stanislas (Phebe) opr h 125 Highland
Galipeau see Gallipeau
Gallagher Annie (32 Stapleton) died July 7 1924
Gallagher Annie Mrs opr h 8 Acushnet av
Gallagher Anthony (Helen) mach h 1427 Pleasant
Gallagher Bernard (Jane) glass ctr h 76 Delano
Gallagher Ellen speeder tndr res 10 Acushnet av
Gallagher Hugh (Mary E) opr h 32 Crapo
Gallagher Hugh A curate St James R C ch h 233 County
Gallagher James T appr res 193 Middle
Gallagher John E opr res 689 Summer
Gallagher John O (Morris & Co) produce mgr h at Fairhaven
Gallagher John S appr res 32 Crapo
Gallagher Lawrence (Mary) city fore h 689 Summer
Gallagher Leo A prin res 550 County
Gallagher Margaret cook 181 Hawthorn
Gallagher Margaret wid Thomas h 185 Division
Gallagher Margaret A opr res 32 Crapo
Gallagher Martin bricklyr res 326 Tinkham
Gallagher Nora cook res 90 Hawthorn
Gallagher Patrick (Elizabeth) opr h 198 Belleville rd
Gallant Albini (Clodimiere) driver 1446 Acushnet av h 129 Princeton
Gallant Alfred chauf 790 Purchase res 241 State
Gallant Alfred J (Mary A) asst fore h 26 Merrill
Gallant Allaire J lab res 119 Phillips av
Gallant Arthur J (Marie) hosemn Eng 9 h 65 Arlington
Gallant Augustine opr res 102 Eugenia
Gallant Beatrice E Mrs died Sept 6 1923
Gallant Benjamin opr res 82 Princeton
Gallant Clifford lab res 226 Irvington
Gallant Edward (Leah) mill hd h 743 Belleville av
Gallant Elie res 129 Bates
Gallant Eloi (Marie) carp h 255 Whitman
Gallant Elzeon E hlpr h 1281 Pleasant
Gallant Emily wid Philip h 107 Penniman
Gallant Francois X (Marie) tmstr 1 Bridge sq h 55 Arlington
Gallant Fred opr res 90 Belleville rd
Gallant George L (Alice) boilermkr 85 S Water h 79 Arlington
Gallant Leda res 90 Belleville rd
Gallant Leonard opr h 178 N Front
Gallant Lillian res 90 Belleville rd
Gallant Peter (Margaret) loomfixer h 12 Cleveland
Gallant Philip died Oct 14 1923
Gallant Sylvain (Emma) opr h 684 Church
Gallant Vital (Pauline) clk 398 N Front h 382½ do
Gallant Wilfred (Mary) boilermkr 85 S Water h 90 Belleville rd
Gallant Wm (Eva) weaver h 46 Princeton
Gallant Wm (Eva) weaver h 16 Irvington
Galligan Alice clk 508 Pleasant res at Fairhaven
Galligan Alma M tchr Jireh Swift sch res 47 Chestnut
Galligan Bridget opr res 95 Bonney
GALLIGAN BROS FURNITURE CO INC James A Galligan Treas Furniture 43 Delano Tel 1195
Galligan Catherine A drsmkr h 78 Mill
Galligan Catherine E J yarn insp h 18 Collins
Galligan Charles A (Riley Galligan & Galligan) 888 Purchase h 36 Pearl
Galligan Charles A second hd furn res 18 Collins
Galligan Charles A jr student res 36 Pearl
Galligan Edward C (Jenny) res 95 Bonney
Galligan Edward W (Mary A) mgr h 285 Hawthorn
Galligan Florence clk 794 Purchase res 320 Union
Galligan James A (Irene) treas 43 Delano h 118 Palmer
Galligan James B (Mary F) lab h 278 Purchase
Galligan John H (Riley Galligan & Galligan) 888 Purchase h 181 Kempton
Galligan John H (Julia A) hosemn Eng 7 h 91 Vine
Galligan John H (Mary) sales 268 Sawyer h 185 Tremont
Galligan John T sales 427 Kempton h at Wareham
Galligan Leo M (Irene J) treas 217 Olympia bldg and lawyer h 643 County
Galligan Lillian D res 91 Vine
Galligan Margaret M bkpr 432 Acushnet av res 278 Purchase
Galligan Mary V bkpr 18 Collins
Galligan Patrick J sales 19 Weld h 18 Collins
Galligan Terrence F (Bridget) eng h 100 Oak
Galligan Thomas F (Bertha A) mgr 43 Delano h 63 Oak
Galligan T Clinton (Mary) clk 43 Delano h 305 Allen
Gallipeau Henry L opr h 315 N Front
Gallipeau see Galipeau
Gallison Israel cond res 1060 Pleasant
Gallop Francis A (Ethel M) sales h 186 Bedford
Gallot Adolph (Eugenie) hlpr 85 S Water h 2 Cornell pl
Gallot Adolph jr appr res 2 Cornell pl
Galloway Beatrice R weaver res 284 Collette
Galloway Braddock student res 16 W High
Galloway Charles E (Emily M) cook 592 Pleasant h 16 W High
Galloway George (Elizabeth) opr h 37 McGurk
Galloway James (Jennie R) loomfixer h 108 Peckham
Galloway Jeanie bkpr 1886 Purchase res 108 Peckham
Galloway Jennie weaver h 484 Summer
Galluska Michael carder h 236 Belleville rd
Gallup Hubert W auditor 105 William rm 23 res 35 Eighth
Galoska John (Natalie) opr h 184 Cedar Grove
Galpin John L (Elizabeth) farmer h 1360 Rockdale av
Galuska Louis (Stella) h 103 Jouvett
Galuszka Helen opr res 236 Belleville rd
Galuszka Michael twister tndr h 236 Belleville rd
Galvam Manuel (Marie) opr h 244 Acushnet av
Galvam Leopold constable 95 William rm 203 res 244 Acushnet av
Galvin Emily res 1 Briggs ct
Galvin James ropewkr h 17 S Water
Galvin John (Jane) elect h 263 Phillips av
Galvin Joseph (Mary) opr h 1 Briggs ct
Galvin Louise B clk 101 William res 872 County
Galvin Manuel opr h 18 Cannon
Galvin Mary E wid Daniel h 107 Summer
Galvin Millette (Minnie) spinner h 387 First
Galvina Antonia Mrs h 406 S Water
Gama Joao da opr res 48 Davis
Gamache Alcide chauf res 188 Shaw
Gamache Aldei (Eliza) sales 1070 County h 20 Princeton
Gamache Alfred prntr res 21 Reynolds
Gamache Armande opr res 185 Eugenia

M. F. PERRY & CO. **BUILDERS' AND MARINE HARDWARE**
Guns, Ammunition, Fishing Tackle, Paints, Oils, Varnishes, Brushes
Cor. SECOND and MIDDLE STS., Tel. 7182 NEW BEDFORD, MASS.

COAL Akin - Denison Co.
231 Union St., Walnut, Cor. Water St.,
1218 Acushnet Av., 129 Cove St., Wharf, Foot of Hillman St.

Gamache Didas (Rosanna) spinner h 88 Hathaway
Gamache Edwina speeder tndr res 185 Eugenia
Gamache Eleonore Mrs hkpr res 437 Brock av
Gamache Elphege op rres 88 Hathaway
Gamache Emilia speeder tndr res 185 Eugenia
Gamache Eugene (Amanda) wood h 95 Conduit
Gamache Eugene (Evelyn) lab h 88 Hathaway
Gamache Eusebe h 32 Social
Gamache Florin (Lucy) baker 218 State h 21 Reynolds
Gamache Fred A prsmn 204 Court res 21 Reynolds
Gamache Hector opr res 88 Hathaway
Gamache Joseph (Malvina) carp h 188 Shaw
Gamache Leo opr res 88 Hathaway
Gamache Leona speeder tndr res 88 Hathaway
Gamache Mary Mrs died June 18 1923
Gamache Osea (Imelda) opr h 96 Division
Gamache Rose B speeder tndr res 88 Hathaway
Gamache Thomas (Cecile) carp h 49 Ethel
Gamache Vital (Sophie) yardmn h 185 Eugenia
Gamache Wilfred (Laura) carp h 186 Shaw
Gamache Wm opr res 21 Reynolds
Gamache Wm G (Rose A) garage 84 Tallman h 86 Nye
Gamage Wm F clk h 56 Parker
Gamble Charles clk 131 Acushnet av res 22 Oak
Gamble E James (Alice) spinner h 52 Fruit
Gamble Howard E (Mary F) clk h 251 Phillips av
Gamble James opr h 522 S Water
Gamble Robert (Lily) opr h 13 Weaver
Gamble Wm H (Mary) overseer 460 S Front h 347 S Orchard
Gammage Wm F chauf 790 Purchase h 56 Parker
Gammons Amantha B wid Edgar H h 337 Hathaway rd
Gammons Charles A (Maud) mgr 505 Kempton h 383 do
Gammons Edgar H (Alice F) farmer res 337 Hathaway rd
Gammons Edith B hairdsr 222 Union rm 407 res 222 Allen
Gammons Edwin A (Clara A) janitor 693 Purchase h 254 Maxfield
Gammons Ephraim T (Lucy) stitcher h 807 Kenyston
Gammons Mary N designer res 337 Hathaway rd
Gammons Stephen B (Maria E) mgr 1046 S Water h 82 Middle
Ganas Joseph da Silva (Mary A) opr h 31 Jenkins
Ganboa Joseph P (Leana) h 482 Purchase
Ganem George (Annie) restr 272 Coggeshall h 279 do
Gannon Elizabeth mgr 1411 Acushnet av r 76a Willis
Gannon John F molder res 628 Cottage
Gannon John J (Alice) overseer Wamsutta Mills h 211 Dawson
Gannon John J res 1438 Pleasant
Gannon Mary opr h 34 Bentley
Gannon Patrick J (Nora) second hd h 1438 Pleasant
Gannon Wm h 34 Bentley
Ganson Eliza wid Joseph h 493 Mill
Ganson Joseph died Nov 20 1923
Gant Abbie B wid George ldgh 93 First
Gaouette Abraham J (Rosana) pntr h 344 Cedar Grove
Gaouette Antoine opr res 130 Church
Gaouette Bertha Mrs cashr 187 Weld res 53 Princeton
Gaouette Desire (Victoria) overseer Wamsutta Mills h 242 Central
Gaouette Irene Mrs clk res 1221 Acushnet av
Gaouette James res 53 Princeton
Gaouette Louis (Maria) opr res 130 Church
Gaouette Matilda wid Ludger h 286 Collette
Gaouette Napoleon J (Lillian) mgr 1873 Acushnet av h 53 Princeton
Gaouette Roland J (Bertha) chauf 22 William res 53 Princeton
Gaouette Yvonne laundrywkr res 130 Church
Gaouette see Goyette and Caouette
Garant Ambrose (Melanise) gro 17 Baylies and glass wkr h 236 Hersom
Garant Ernest (Amilda) fixer h 128 Mott
Garant Fedora clk 17 Baylies res 236 Hersom
Garant Mary L wid Joseph opr h 22 Lucas
Garant Percival C (Aurore) stationery 1549 Acushnet av h 266 Tinkham
Garbotsky Abraham (Lena) pedler h 101 Hall
Garbotsky Rose res 658 S Water
Garbotsky Samuel (Minnie) 2d hd furn 654 S Water h 658 do
Garceau Hector O lab h 232 Cottage
Garcette Gustave (Louise) opr h 93 Hathaway
Garcez Guilhermina opr res 60 Hathaway
Garcia Antone V (Mary R) gro 287 Dartmouth h 255 do
Garcia Constantina Mrs res 138 Carroll
Garcia George (Alice) mach h 12 Baylies
Garcia John (Ida) h 97 South Sixth
Garcia John V (Mary) carp h 22 Rockland
Garcia Joseph A (Samer) clk 100 William h 347 Orchard
Garcia Julia L wid Joseph h 255 Dartmouth
Garcia Leonel P (Wilhermina) pntr h 55 Crapo
Garcia Manuel clk 861 S Water res 97 S Sixth
Garcia Manuel L (Louise) var 538 S Water and billiards 536 do h 135 Pleasant
Garcia Manuel S (Mary) twister tndr h 192 Wash
Garcia Virginio (Mary) opr h 686 S Water
Garczycor Joseph (Josephine) wvr h 19 Bentley
Gardekas Peter clk 1946 Purchase res 69 Deane
Gardin Joseph opr res 304 Collette
Gardin Peter (Diana) mgr h 285 Sawyer
GARDINER GEORGE N (Gardiner & Milliken) 3 Masonic bldg and Special Justice Third District Court h at Fairhaven
GARDINER & MILLIKEN (George N Gardiner and Allen W Milliken) Attorneys-at-Law 3 Masonic bldg Tel 2701 See Lawyers Department
GARDNER ARCHIE C (Louisa A) Jeweler and Watchmaker 761 Purchase Tel 6740 h 51 S Sixth
Gardner Arnold C treas 750 Belleville av h 1 Clinton pl
Gardner Arthur (Mary) opr h 275 N Front
Gardner Charles E (Lizzie) carp h 186 Chancery
Gardner Charles E (Alice T) foremn 123 Front h 464 Arnold
Gardner Charles T (Delina M) clk Wamsutta Mills h 12 Maple View ter
Gardner Edward F (Georgena) pntr h 1759 Rodney French boul
Gardner Edwin D (Evelyn H) phys 150 Cottage h do
Gardner Elizabeth Alice Mrs weaver h 28 Durfee
Gardner Enoch (Rebecca) weaver h 52 Fern
Gardner Ethel weaver res 183 Wood
Gardner Francis mgr 129 Cove res 10 Warren
Gardner Frederick W (Valida) (Gardner Electric Co) 27 Rodney French boul h 37 Lucas
Gardner George O (Georgianna) supt of bldgs 307 municipal bldg h 181 Maple
Gardner Gertrude tchr Charles A Ashley sch res 21 Lincoln
Gardner Harold (Elizabeth) plmbr 1703 Acushnet av h 11 Roosevelt
Gardner Henry (K Annu) weaver h 183 Wood
Gardner Henry jr weaver res 183 Wood
Gardner Hervey S (Doris) cabt mkr 226 N Water h 70 Sycamore
Gardner Ida winder res 28 Durfee
Gardner Isabella Mrs died Aug 19 1923
Gardner James (Elizabeth A) shipper 172 Water
Gardner James A clk 1828 Purchase res 469 Chancery

UNIVERSAL PRESS PRINTERS
21 No. Second St., NEW BEDFORD, MASS. Phone 5150

Bay State Paints and Varnishes
— Made by —
WADSWORTH, HOWLAND & CO., INC.,
The Bay Stater 1162-1164 Acushnet Av., New Bedford, Mass. The Bay Stater

Gardner Jane E asst Public Library r 1077 Pleasant
Gardner Jerome D W (Elsie F) paymaster 35 Coffin av h 256 Hillman
Gardner Leon W (Doris C) chauf res 49 Parker
Gardner Merrill B (Gertrude) fore 240 Mill h 431 do
Gardner Oliver H died March 6 1923
Gardner Robert (Mary) h 37 Lucas
Gardner Sarah wid Josiah died Nov 15 1923
GARDNER SALES STATION (Whitney J Bent) 65 Chancery Tel 7243 See Automobiles Accessories & Garages Department
Gardner Stanley E (Helen W) watchmkr 761 Purchase h 80 Plymouth
Gardner Stephen E (Helen W) jeweler h 80 Plymouth
Gardner Thomas (Lillian) U S A Recruiting sergt h at Fairhaven
Gardner Walter (Louisa) insp Water Dept 312 Municipal bldg h 321 Rivet
Gardner Walter (Florence) opr h 10 Warren
Gardner Wm B treas 615 Belleville av h at Fairhaven
Gardzina John (Bertha) opr h 1185 Cove rd
Garfinckle Benjamin (Beth) optician 18 N Sixth h 526 Purchase
Garforth George elev opr 790 Purchase res 38 Durfee
Garforth George W (Mary A) variety 36 Durfee h 38 do
Gargan Catherine bkpr res 83 Rochambeau
Gargan Hannah Mrs opr h 319 Shaw
Gargan John (Ellen) overseer 750 Belleville av h 83 Rochambeau
Gargan John jr sizer res 83 Rochambeau
Gargan Mary opr res 319 Shaw
Gargan Maurice (U S A) res 83 Rochambeau
Garifales Charles (New England System Co) 1077 Purchase res 421 Pleasant
Garland John H (Kate E) cond N Y N H & H h 17 Campbell
Garland John H pntr res 132 Cedar
Garland Letitia wid Bernard T h 109 Dunbar
Garland Theresa A nurse res 109 Dunbar
Garlick George (Eliza) garage res 214 Belair
Garlick George jr shoewkr res 214 Belair
Garlington Edward opr 850 First
Garlington Frederick (Lillian) tchr 1191 Purchase h 210 Allen
Garlington Gladys I bkpr 645 County res 71 Locust
Garlington James (Ida D) florist 49 Stackhouse h 76 Swift
Garlington James jr (Maud) quiller h 71 Locust
Garlington John (Bertha M) lab h 410 Cedar
Garlington Mary A res 76 Swift
Garneau Leo (Walk Over Boot Shop) 95 William h at Lawrence
Garner Sarah Mrs h 19 Warren
Garpi Joseph fruit pedlar h 10 Jean
Garrick Cecilia wid David gro S Water h 530 do
Garrick Hall 5 S Sixth
Garris Louis lab res 63 N Second
Garrity Sarah wid Peter h 1005 Acushnet av
Garrity Wm (Jennie) weaver h 129 Cedar Grove
Garrow George A chauf Ricketson Exp res 10 Campbell
Garrow Walter opr res 10 Campbell
Garside Alice h 682 Brock av
Garside Alice opr res 21 Scott
Garside Annie V opr res 70 Dudley
Garside Eliza h 108 Rivet
Garside Elizabeth opr res 108 Rivet
Garside John (Annie) eng Sharp Mfg Co h 70 Dudley
Garside Una died Jan 9 1923
Garside Verona W tchr Jireh Swift sch r 141 Chestnut
Garthley Margaret M sten Kilburn Mills res 11 Borden
Garthley Wm D bkpr 163 Pleasant h 11 Borden
Gartland Albert (Blanche) musician h 327 Sawyer
Gartland Emma L prin Thompson st sch h 9 Wash
Gartside George (Annie B) loomfixer h 1135 Tacoma
Gartside James (Sarah J) opr h 21 Scott
Gartside Martha wid Wm h 29 Salisbury
Gartside Wm died May 13 1924
Gartzman Jacob (Minnie) dry gds 312 Rivet h 186 County
Garvais Napoleon (Agnes) h 948 S Water
Garvey Austin (Emily) weaver h 153 Nash rd
Garvey John jr (Alice) opr h 135 Hathaway
Garvey Joseph (Mary) opr h 128 Bonney
Garvey Sidney auto rpr rear 275 Middle res 153 Nash rd
Garvin Mary wid Timothy J died Feb 22 1923
Garvin Patrick lab 214 S Water res 373 Cottage
Gaskin Briggs (Ethel) rigger h 2 Sullivan
Gaspar Frank opr h 529 S Water
Gaspar Manuel A (Jostina) linguica mfr h 14 Circuit
Gaspec Vallancy (Victoria) opr h 8 Morton ct
Gasper Antone opr 131 Court h 596 Mansfield
Gasper Antonio (Frances) opr h 46 Thompson
Gasper Georgiana opr res 46 Thompson
Gasper Mary spooler res 46 Thompson
Gasper Michael M mariner seam h 498 Maxfield
Gasperella Henry (Augusta) lab h 190 State
Gaspie Antone (Mary C) opr h 54 Stephen
Gaspie Jacintho motormn res 41 High
Gaspie John fishermn res 41 High
Gasse Alfred (Elsie) opr h 133 Ruth
Gasse Alphonse J (Angelina) fore 1066 County h 146 Deane
Gasse Angeline folder 1066 County res 146 Deane
Gasse Antone third hd res 84 Kenyon
Gasse Blanche Mrs opr h 146 Deane
Gasse Georgianna h 84 Kenyon
Gasse Ralph E (Josephine) mtrmn U St Ry Co h 364 Coffin av
Gast Alois P clk Fairhaven Mills res 33 Cedar
Gast Charlotte student res 33 Cedar
Gast Francesca E Mrs clk 185 Union h 33 Cedar
Gast Paul A (Francesca) clk 706 Purchase h 33 Cedar
Gataska Peter (Mary) opr h 324 Shaw
Gatenby Alice opr res 79 Robeson
Gatenby Crawford L (Bertha S) elect 744 Pleasant h 48 Bourne
Gatenby James D (Hazel L) elect 128 Grinnell res 168 Shawmut av
Gatenby James S (Sarah) police sta 1 res 79 Robeson
Gatenby John S (Mary) (Gatenby & Swift) h 231 Allen
Gatenby John S jr (Pearl) res 231 Allen
Gatenby Wm S capt Hose 4 res 178 Kempton
Gatenby & Swift (John S Gatenby Obed N Swift) elect 81 N Second
Gates John (Edith) carp h 98 Howard av
Gates Wm B died Sept 14 1922
Gatie Ida h 200 Davis
Gatie Joseph h 101 Bonney
Gatie Joseph B (Bessie M) tea res 101 Bonney
Gatie Mary Mrs died June 3 1924
Gaucher Alphonse (Amelia) carp h 159 Ashley boul
Gaucher Amelia opr h 159 Ashley boul
Gaucher Dave I opr h 975 S Water
Gaucher Ernest B (Ida) opr h 16 Tallman
Gaucher Hormidas (Mary L) second hd 413 Coffin av h 132 Bullard
Gaucher Joseph A (Mary L) meat ctr 1014 Acushnet av h 99 Beetle
Gaucher Laurita opr res 99 Beetle
Gaucher Victoire (Mary) opr h 975 S Water
Gaucher Victoria opr h 956 S Water
Gaucher see Gauthier
Gaudet John (Julia) weaver h 105 Beetle
Gaudette Adelard clk res 208 Davis
Gaudette Alfred (Daisy) opr res 67 Coffin av
Gaudette Anne opr res 18 Sowle

M. C. SWIFT & SON UNION STREET North Side below Purchase St. NEW BEDFORD, MASS.
MEN'S WEARING APPAREL

J. J. DUGGAN ROOFING CO., 90 Beetle St.
Slate, Gravel, Asbestos and Asphalt Roofing
Bell Phone, 5188 Repairs of all Kinds Our Motto: Satisfaction

Gaudette Aquila clk res 18 Sowle
Gaudette Armand (Metilda) carp h 28 Branscomb
Gaudette Charles (Aurore) clk 483 N Front h do
Gaudette Delphine wid Levi opr h 96 Hathaway
Gaudette Donatien clk 483 N Front r 213 Ashley boul
Gaudette Emelda bkpr 483 N Front res 161 Deane
Gaudette Eudore clk 483 N Front res 213 Ashley boul
Gaudette Helene wid Arthur h 177 Deane
Gaudette Horace (Mary) opr h 7 Holly
Gaudette Ida carder res 161 Deane
Gaudette Imelda bkpr res 161 Deane
Gaudette Joseph (Elizabeth) gro 483 N Front h 213 Ashley boul
Gaudette Loretta A clk First National Bank res 177 Deane
Gaudette Louis opr res 18 Sowle
Gaudette Narcisse (Amanda) real est h 242 Nash rd
Gaudette Odilon clk 483 N Front res 213 Ashley boul
Gaudette Pierre (Amanda) lab h 161 Deane
Gaudette Rose E carder res 161 Deane
Gaudette Lauretta bricklyr res 177 Deane
Gaudette Thomas (Philomine) lab h 18 Sowle
Gaudreau Adelard (Lemena) barber h 14 Princeton
Gaudreau Adelard jr rem to Stilton Pa
Gaudreau Aldea bkpr 1892 Acushnet av res 14 Princeton
Gaudreau Alfred (Alma) chauf h 166 Hatch
Gaudreau Alfred A (Silvina D) carp h 208 Nash rd
Gaudreau Arthur W asst mgr res 208 Nash rd
Gaudreau Aurore spinner res 21 Rodney
Gaudreau David res 79 Linden
Gaudreau Dolores tel opr 57 Second res 14 Princeton
Gaudreau Ferdinand (Eulalie) opr h 21 Rodney
Gaudreau Florence clk 824 Purchase res 14 Princeton
Gaudreau Gustave (Mary A) opr h 21 Rodney
Gaudreau Gustave jr opr res 21 Rodney
Gaudreau Joseph (Carthleen) lab h 62 Sylvia
Gaudreau Joseph K mach h 65 Sylvia
Gaudreau Josephine opr res 259 Union
Gaudreau Paul J mach res 208 Nash rd
Gaudreau Raoul opr res 21 Rodney
Gaudreau Xavier died April 5 1924
Gaudreau see Gadreau and Goudreau
Gaughan Helen wid Patrick J rem to Harbor View Mass
Gaughan James H (Elizabeth) ins res 1294 Purchase
Gaughan John P (Mary T) sub clk P O h 15 Campbell
Gaughan John T jr (Mary T) overseer 460 S Front h 15 Campbell
Gaughan Mae F opr res 1294 Purchase
Gaughan Martin L (Mary) overseer Wamsutta Mills h 16 Franklin
Gaughan Mary E wid John T h 1294 Purchase
Gaughan Thomas weaver res 1757 Acushnet av
Gaughan Thomas E (Nellie) barber 119 N Second h 15 Ashley boul
Gaughan Winifred E opr res 1294 Purchase
Gaulick Anna Mrs var 363 Belleville av h do
Gaulick Paul (Anna) weaver h 35 Deane
Gaumond Henry opr res 1016 S Water
Gaumond Leandre (Louise) weaver h 58 Duncan
Gaumont Hercule (Celima) opr h 10 Nelson
Gaumont Theodore opr res 10 Nelson
Gaurski Josef opr 76 Blackmer
Gauthier Adelard (Laura) opr h 137 Tinkham
Gauthier Adeline wid Henry weaver h 131 Hathaway
Gauthier Adrian asst Pastor St Ann's R C ch h 68 Ashley boul
Gauthier Albert pntr res 84 Clifford
Gauthier Albert weaver res 137 Tinkham
Gauthier Alberta F res 84 Princton
Gauthier Alex (Irene) sales h 10 LaFrance ct
Gauthier Alfred (Laura) barber 1098 S Water h 78 Ellen
Gauthier Alice speeder tndr res 33 Viall
Gauthier Alphonse curate Sacred Heart R C ch h 341 Summer
Gauthier Amedee hwkr res 49 North
Gauthier Antonio (Marion) chauf res 429 N Front
Gauthier Arthur opr res 33 Viall
Gauthier Arthur (Adeline) weaver h 555 Prescott
Gauthier Arthur jr (Aurore) weaver h 543 Oliver
Gauthier Arthur (Maria) second hd h 7 Marvin
Gauthier Blanche wid Clovis h 238 Princeton
Gauthier Delphis (Amy) eng h 130 Robeson
Gauthier Dolor (Johanna) mech h 179 Weld
Gauthier D Hormidas (Rosanna) furn 1927-1941 Purchase h 759 County
Gauthier Edmond (Louise) h 9 Salisbury
Gauthier Ephraim (Alexina) foremn 1066 County h 272 Bates
Gauthier Ernest (Delia) lab h 86 Hathaway
Gauthier Ernest jr (Dora) spinner h 136 Tinkham
Gauthier Eva clk 824 Purchase res 130 Robeson
Gauthier Gabrielle opr res 130 Robeson
Gauthier George (Alma) opr h 162 Hadley
Gauthier George (Mary) weaver h 73 Hathaway
Gauthier Georgianna (Miss) drsmkr 106 Hazard h do
Gauthier Hector (Adeline) prov 234 Weld h 1337 Purchase
Gauthier Henri (Sarah) loomfixer h 84 Princeton
Gauthier Hermenea M drsmkr h 106 Hazard h do
GAUTHIER JOSEPH A (Rose A) Attorney-at-Law 791 Purchase Rm 15 Tel 6247 h 77 Bullard Tel 1267-3
Gauthier Lea h 358 N Front
Gauthier Lorenzo driver 35 Pontiac res 162 Hadley
Gauthier Loretta V clk 794 Purchase res 130 Robeson
Gauthier Louise Mrs h 9 Salisbury
Gauthier L opr h 402 Sawyer
Gauthier Minnie h 13 Rodney French boul
Gauthier Octave (Flavie) mason h 18 Jean
Gauthier Onezime (Annie) opr h 33 Viall
Gauthier Oscar tel opr h 37 Pontiac
Gauthier Paul (Eva) weaver h 75 Query
Gauthier Raymond student res 77 Bullard
Gauthier Rose winder res 98 Nye
Gauthier Thomas waiter res 1302 Purchase
Gauthier Thomas (Mathilda) res 1529b Acushnet av
Gauthier Wm E (Laura) student h 20 Peckham
Gautreau Adolph opr 475 N Front
Gautreau Alfred (Anna) h 170 Shaw
Gautreau Alma opr res 11 Branchaud ct
Gautreau Alphee rpr 157 N Second h at Acushnet
Gautreau Amanda opr res 11 Branchaud ct
Gautreau Amedee J installer 9 Bethel res at Acushnet
Gautreau Arthur clk res 11 Branchaud ct
Gautreau Celina opr res 11 Branchaud ct
Gautreau Joseph (Alexena) woodwkr 5 North h 101 Conduit
Gautreau Lawrence (Augustine) linemn 680 Pleasant h 11 Branchaud ct
Gautreau Luella opr res 11 Branchaud ct
Gautreau see Gaudreau and Goudreau
Gauvin Albert opr res 113 Perry
Gauvin Albert (Rosa A) contr h 171 Hadley
Gauvin Alphe weaver res 113 Perry
Gauvin Delia Mrs cook res 727 Belleville av
Gauvin Ernest (Mary) opr h 374 Coggeshall
Gauvin Ernest (Alice) loomfixer res 1283 Acushnet av
Gauvin Frank (Rose) linemn h 380 N Front
Gauvin James (Elizabeth) pntr h 358 N Front
Gauvin Jeanne clk 1097 Acushnet av r 374 Coggeshall
Gauvin Joseph carp res 113 Perry
Gauvin Joseph (Mary) lab h 215 Coffin av
Gauvin Joseph A (Anita) woodwkr res 374 Coggeshall
Gauvin Josephine opr h 280 Earle

For Service Use the "Green O" Directories

NEW BEDFORD AUTO SALES CO.

DODGE BROTHERS MOTOR CARS

427 KEMPTON STREET **NEW BEDFORD, MASS.**

Gauvin Louis (Mary Louise) (Doghel & Gauvin) 791 Purchase rm 38 h 199 Earle
Gauvin Napoleon (Augstine) auto rpr 35 Hillman h 112 Collette
Gauvin Napoleon (Augustine) opr h 112 Collette
Gauvin Onesime (Delia) carp h 1139 Acushnet av
Gauvin Tranquill (Regina) carp h 113 Perry
Gauvin see Jovin
Gavaghan Bridget wid John h 219 State
Gavas John (Mary) fruit 14 Rodney French boul h 9 do
Gaw Cooper (Eva E) editor Standard h 88 Campbell
Gaw Wm (Mary) beamer h 11 Stapleton
Gawlik John (Katherine) opr h 25 Washburn
Gawlouwicz Frank (Sophie) baker 31 Washburn h 53 Ashley boul
Gawlouwicz Joseph (Nellie) baker 31 Washburn res do
Gawron Stanislaw (Katherine) opr h 51 Rivet
Gawthorpe Florence clk 68 Ruth res do
Gawthorpe James F (Marian) var 68 Ruth h do
Gawthorpe Wm R (Rose A) opr h 98b County
Gay Alice M nurse public schs res 29 Lake
Gay Bertha M tel opr 57 N Second h 47 Cottage
Gay Douglas E (Mary G) chauf Eng 3 h 13 Hussey
Gay Elizabeth clk 1502 Purchase res 26 Atlantic
Gay Elmer D (Helma V) overseer 686 Belleville av h 82 Park
Gay Elmer B (Flora) teaming h 9 Ocean
Gay Frank (Katharine) weaver h 1049 County
Gay George F (Annabelle) carp h 248 Palmer
Gay Georgia O clk 474 Acushnet av res 47 Cottage
Gay Harry M contr h 661 Union
Gay John S (Sadie) h 519 North
Gay Julia A wid Horace h 204 Austin
Gay Julia M nurse res 29 Lake
Gay Merritt B prin 628 Pleasant rm 33 h at Fairhaven
Gay Percy doffer res 248 Palmer
Gay Rosanna M wid T Franklin h 29 Lake
Gay Samuel E (Mary A) h 26 Atlantic
Gay see Guay
Gazenave Emil (Blanche) weaver h 58 Willard
Gdula Michael (Theresa) shoe rpr 165 N Front h 50 Kenyon
Geary Bessie tel opr 57 N Second res 440 Court
Geary Edward (Katherine A) h 2591 Acushnet av
Geary Ernest V (Sadie D) (Geary & Geary) h 70 Willow
Geary George W (Lillian) mgr 1103 Allen h 567 Kempton
GEARY HERVEY (Elsie) (Geary Simms & Geary) 118 Kempton h 5 Hemlock
Geary John E (Beatrice D) auto rpr 177 Ash h 56 Mt Vernon
Geary John T (Ruth) driver h 874 County
Geary Richard (Christianna) opr h 812 County
Geary Richard (Martha) overseer Wamsutta Mills h 271 Nash rd
GEARY SIMMS & GEARY (Walter Geary John E Simms Hervey Geary) Pianos Phonographs and Music Rolls 118 Kempton Tel 6760 See Pianos Department
GEARY WALTER (Bessie R) (Geary Simms & Geary) 118 Kempton h 440 Court
Geary Walter (Madeline) (Geary & Geary) 393 Cedar h 59 Willow
Geary & Geary (Ernest V and Walter Geary) gros 393 Cedar
Geddis Bernice E clk N Y N H & H R R frt res 283 Maple
Geddis George C (Helen M) eng h 106 Mt Pleasant
Geddis George C jr eng res 106 Mt Pleasant
Geddis J Garfield clk 173 Union h at Fall River
Geddis Martha A Mrs h 194 Chestnut
Geddis Wm R (Mary E) rem to Brighton
Gedmin Charles K (Ellen) weaver h 118½ Cove
Gee Charlie lndry 21 N Sixth h do
Gee Frederick J (Ethel) auto rpr h 75 Hillman
Gee John R (Elizabeth) weaver h 717 Brock av
Gee Nellie weaver res 717 Brock av
Gee Sarah A Mrs rem to Lowell
Geeney Thomas (Catherine) opr h 277 Purchase
Geggatt James R (Sarah E) lab h 223 Smith
Gehres Winifred V (Harper Method) 222 Union rm 407 h 164 Maxfield
Geier Vincent (Freda) weaver h 362 Tarkiln Hill rd
Geils Frederick H (Adelina) carrier P O h 54 Florence
Geils Gerrett jr died July 19 1923
GELDARD ARTHUR W (Lillian) (Geldard Mfg & Plating Co) 4 S Water cor Union h 223 North
GELDARD MFG & PLATING CO (Arthur W Geldard) Nickel Plating 4 S Water cor Union Tel 2550 See Nickel Plating Department
Gelder Ester opr res 52 Winsor
Gelder Grace opr res 52 Winsor
Gelder Herbert (Palmeida) opr h 72 Jouvett
Gelder Richard lab res 52 Winsor
Gelder Wm H died Nov 7 1923
Gelette Charles E (Angeline) carp h 126 Park
Gelette Charles E jr paymaster 305 Nash rd rm 08 Tallman
Gelette Charles W h 114 Newton
Gelette Clara E res 114 Newton
Gelette Marshall W acct 180 Union res 126 Park
Gelette Robert A student res 126 Park
Gelinas Alida opr res 137 Holly
Gelinas Charles B clk 706 Purchase res 872 Brock av
Gelinas Charles J (Dora) opr h 287 Coffin av
Gelinas Clement (Antoinette) spinner h 364 Coffin av
Gelinas Donat (Delia) driver h 135 Holly
Gelinas Omer spinner res 137 Holly
Gelinas Onesime (Annie) weaver h 137 Holly
Gelinas Ovide (Mary B) opr h 892 Brock av
Gelinas Rene opr res 872 Brock av
Geller Ethel clk 706 Purchase res 31 Ryan
Geller Julius (Sadie) (Joseph Rubin & Sons) 223 N Second h 31 Ryan
Gellick John L (Alice) clk h 40 Dudley
Geltouski Anthony (Louise) shoes 1744a Acushnet av h at Acushnet
Gemaly Ezet (Evon) h 179 Acushnet av
Gemeropoulos Arthur C fruit 281 Coggeshall h do
Gemone Richard P surveyor res 213 Middle
Gempel Max tailor 55 Hillman h do
Gemson M Alice h 60 Rockland
Genard Joseph (Rosilda) h 147 Hathaway
Genard Louis (Rosina) Electrical Bowling Alleys 1470 Acushnet av h 289 Collette
Gendron Alphonsine D wid J Emile treas 1115 Acushnet av h 80 Nye
Gendron Anita canvasser res 146 Bullard
Gendron Charles H (Rosina) mach h 222 Clifford
Gendron Dorilla Mrs sales h 486 Coggeshall
Gendron Esther wid George E h 146 Bullard
Gendron Ferdinand died June 27 1923
Gendron Flora opr res 63 Hicks
Gendron George A shoewkr res 222 Clifford
Gendron George D (Lena) h 189 Deane
Gendron George H dentist 7 N Sixth h at Fall River
Gendron Hector O shoes 1721 Acushnet av rm 250 Ashley boul
Gendron Hugo A (Eulalie) h 250 Ashley boul
Gendron Joseph (Nettie) whol meats h 889 Brock av
Gendron Joseph A (Mary) barber 304 Collette
Gendron Joseph S auto mech h 2015 Purchase

C. E. Beckman Co.

GOULD STORAGE BATTERIES

15-35 COMMERCIAL STREET **Tel. 5010**

Central Lumber and Supply Company
LUMBER & INTERIOR FINISH
Phone 1919 Office, 172 No. Water St., New Bedford

GENDRON J E CO INC E H Begin Pres Mrs Alphonsine D Gendron Treas Louis Jean Sec Dry Goods 1115-1119 Acushnet av Tels 7011 and 6397
Gendron Leo E (Florence) shoes 1721 Acushnet av h 15 Sowle
Gendron Lillie bkpr 492 Ashley boul r 222 Clifford
Gendron Ozebel (Sophronia) opr h 63 Hicks
Gendron Paul student res 82 Nye
Gendron Sophronia Mrs var 62 Hicks h 63 do
Gendron Ulderic (Eva) cabt mkr h 259 Hersom
Gendron Wallace (Clara) baker h 1055 Acushnet av
Genelle John cook res 157 Smith
Genensky Jacob and Samuel real est 60 Spring
Genensky Maurice (Jessie M) (Maurice Music Shop) 492 Pleasant h 344 Maple
Genensky Samuel (Bertha) (Robinson Land Co) 488 Pleasant h 69 Russell
Genensky Samuel 2d (Anna D) pawn broker 856 Acushnet av h 86 Clark
General Tire Co The Erwin D Rydstrom mgr 506 County
Generaux Charles spool mkr 228 N Water h at Fall River
Genereux Charles J (Albertine) opr h 67 Ruth
Genereux Elina res 67 Ruth
Genereux Emma wid Edmund opr h Osgood
Genereux Eugene (Dora) shoe rpr 143 Cove h 103 Clara
Genereux Henry shoe rpr res 67 Ruth
Genereux Josephine Mrs died Feb 18 1924
Genereux Wm jr lab h 36 Linden
Genesky Harry clk 1032 S Water h do
Genesky Jacob clothing 1032 S Water h do
Genesky Philip (Mary) real est h 1032 S Water
Genesky Sadie res 1032 S Water
Genest George (Lillian) barber h 58 Campbell
Genest Yvonne clk 185 Union res 665 Kempton
Gennert Jacob phys 1326 Acushnet av h do
Gent Arthur (Mary E) fixer h 19 Rodney
Gentile Louis (Virginia) lab h 67 Merrimac
Gentilhomme Pierre M (Clemence) fixer h 276 Collette
Gentili Ernesto (Philomena) opr h 931 Acushnet av
Gentili Santo (Agatha) opr h 931 Acushnet av
Geoffrion Hormidas asst pastor St Anthony's R C ch h 1359 Acushnet av
Geoghegan Wm B field agt Board of Health h 66 North
Georgakopulos Efslatheos (Stella) clk 1530 Acushnet av h 418 N Front
George Anargyros h 619 Purchase
George Anthony F opr h 15 Bullard
George Anton S pool 174 Belleville av and baker 170 do
George Antone tack mkr res 50 Crapo
George Antone (Pamelia) opr h rear 70 Winsor
George Antone (Adelaide) meats Belleville av h 83 Davis
George Antone (Emelia) opr h 65 Independent
George Arthur barber 634 First res 775 do
George Ernest yardmn 450 S Second r 21 S Water
George Ernest A (Florence W) pub acct 558 Pleasant suite 33 h 343 Mill
George Harry res 59 Plymouth
George Henry res 152 Chancery
George Howard P carp res 1672 Acushnet av
George James (Ella) lab 214 S Water h 298 Ash
George James M (Alice W) lab h 84 Elm
George John (Mary) opr h 27 Nash rd
George Julia (125 Wood) died Aug 4 1924
George Manuel (Ida) fishermn h 88 Mosher
George Manuel (Rosalina) prov h 120 Collette
George Manuel (Vincencia) opr h 44 Whitman
George Mary lndrs 444 Bolton res 45 Columbia
George Wm (Jessie) h 50 Crapo
Georges George E (Bessie) mkr h 62 Plymouth
Georgiades Anesti (Mary) h 200 Earle
Gerakaris Bill (Rosy) opr h 207 Sawyer
Gerard Auguste weaver h 2 Jean
Gerard Augustine opr res 1231 Purchase
Gerard Elphege (Helen) opr h 353 Coggeshall
Gerard Germaine res 131 Willis
Gerard Walter L (Helen) well driller h 37 Richmond
Gerardi Anthony tailor 912 S Water res 314 Rivet
Gerber Ida clk 790 Purchase h at Fairhaven
Gerhardh Carl (Esther) pastor Elim Baptist ch h 69 Ocean
Gerin Henry (Josephine) h 86 Mt Pleasant
Gerin Ida L sten 790 Purchase res 86 Mt Pleasant
Gerin see Guerin
Germain Thomas (Mary) opr h 11 Ball
German Club 12 Adams
German John (Anna L) opr h 101 Rodney
German Red Men's Hall 69 Elm
Germano Joseph (Rose) opr h 6 Wall
Germansky Rose Mrs gro 458 S Water h do
Gero David (Mary) bdgh 1028 Acushnet av h do
Gero Edward F (Julia) carrier P O h 172 Shawmut av
Gero Henry P (Claribel) police sta 1 h 194 North
Gero Hormiter (Beatrice) elect h 69 Branscomb
Gero Joseph H (Mary) city tmstr h 194 North
Gero Mary bdgh 1028 Acushnet av
Gero Wm E clk 1083 Purchase res 172 Shawmut av
Gerome Frank (Marianna) fdrymn h 91 Winterville rd
Gerome Jose (Esperanza) opr h 46 Sagamore
Gerome Manuel (Mary) speeder tender h 46 Sagamore
Gerome Mary winder tndr res 97 Phillips av
Geronas Joseph (Annie) opr h 931 Acushnet av
Geronima Mary insp h 53 County
Gerouard Jean Baptist opr res 1016 S Water
Gerouard Ovila (Regina) weaver h 33 Branscomb
Geroux see Giroux
Gerrard Elizabeth wid Wm res 71 Hall
Gerrard Isabelle opr res 71 Hall
Gerrard James student res 71 Hall
Gerrard Joseph acct res 71 Hall
Gerraughty Mary E drsmkr 177 Summer h do
Gerry John (Eugenie) var 292 Cedar Grove h do
Gersch Emil opr res 1757 Acushnet av
Gerstein Abram (Libbie) pedlar h 18 Bedford
Gerstein Elizabeth cashr William cor Acushnet av res 98 Kenyon
Gerstein Harry bkpr 86 Union res 98 Kenyon
Gerstein Hyman (Bertha) sales 26 Union h 170 Merrimac
Gerstein Max clk 110 Union res 98 Kenyon
Gerstein Monroe (Gerstein & Son) res 117 Bonney
Gerstein Morris (Molly) (Gerstein & Son) h 117 Bonney
Gerstein & Son (Morris and Monroe) gros 146 S Second
Gerstenzang Bros (Louis and Samuel) ladies furngs 890 Purchase 1019 and 1451 Acushnet av
Gerstenzang Louis (Gerstenzang Bros) r 641 Union
Gerstenzang Samuel (Rebecca) (Gerstenzang Bros) ladies furngs h 641 Union
Gerstner Rudolph A acct res 55 Richmond
Gertridge Harry D (Dorothy J) supt 247 Shawmut av h 107 Ash
Gervais Alfred T E loomfixer r 13 Rodney French boul
Gervais Antonio (Eva) mtrmn U St Ry Co h 26 Irvington
Gervais Joseph (Marie L) pntr h 106 Princeton
Gervais Theophile (Clara) fixer h 13 Rodney French boul
Gervais Rosario lab res 237 Collette
Gervais Yvonne res 106 Princeton
Gerver Charles (Jennie) pedlar h 91 Reynolds
Gesiak Cyril (Katherine) opr h 51 Washburn
Gething E Gretiss sten 615 Belleville av res at Fairhaven
Geyer Henry (Josephine) weaver h 110 Hathaway
Ghilardi John (Mary) baker h 573 Kempton

PELEG H. SHERMAN, 505 County St.
FUNERAL DIRECTOR AND EMBALMER
OFFICE PHONE 690-W **RESIDENCE PHONE 690-R**

Ernest Howarth & Company CONSTRUCTION, REPAIRS and SUPPLIES
ELECTRICAL ENGINEERS and CONTRACTORS
274 Union Street Tel. 1854 New Bedford, Mass.

Ghimussi George (Emma) lab 5 Cannon h at Fairhaven
Giammaivo Salvatore (Louise) fruit 1952 Purchase h 72 Peckham
Giammalvo Francis clk res 76 Peckham
Giammatteo Ernest (Rose) gro 1344 Purchase h 9 Willis
Giannico Charles opr res 658 S First
Giant Storage Battery Co Selime J Tetrault mgr 498 County
Giasson Emile (Loretta) sales 1070 County h 247 N Front
Giasson Zephir L (Rose A) cook 960 Acushnet av h 66 Penniman
Giatley Joseph (Christina) opr h 159 Weld
Gibbins Wm F died May 21 1923
Gibbons John dish washer res 143 Acushnet av
Gibbons John (Constance) cook h 143 Acushnet av
Gibbons John J dentist 560 County h do
Gibbons Louis (Diana) opr h 226 S Front
Gibbons Margaret Mrs 560 County
Gibbs Alfred opr res 209 Tinkham
Gibbs Charles E (Flora M) watchmn h 95 Howard av
Gibbs Charles M opr res 755 Kempton
Gibbs Clara C wid R Manning h 98 Clinton
Gibbs Elizabeth clk res 209 Tinkham
Gibbs Florence L corp clk 105 William rm 24 h 82 Court
Gibbs Frederick driver rem to Fairhaven
Gibbs George student res 209 Tinkham
Gibbs George F (Lydia A) h 25 Hunter
Gibbs George M res 98 Clinton
Gibbs Gertrude M res 25 Hunter
Gibbs Harry C (Bertha) overseer 2301 Purchase h 189 Whitman
Gibbs Hattie C wid Wm res 145 Summer
Gibbs Howard M (Florence) real est h 31 Rotch
Gibbs Howard M jr antiques 155 Park res 31 Rotch
Gibbs Hudson H res 755 Kempton
Gibbs Jennie W wid Lot H h 31 Lincoln
Gibbs John W (Mary) warp twister h 209 Tinkham
Gibbs Joseph L (Bertha C J) h 569 Purchase
Gibbs J Edward cashr Times 908 Purchase res 308 Pleasant
Gibbs Lucinda C wid Wm H H h 59 Shawmut av
Gibbs L Henry (Selena H) teaming 160 N Second h 3551 Acushnet av
Gibbs Mabel W bkpr 514 County res 25 Hunter
Gibbs Nathan S 4254 Acushnet av
Gibbs Nathaniel F sta 1 chauf police dept sta 1 res 4254 Acushnet av
Gibbs Rachel R mus tchr res 145 Summer
Gibbs Ralph (Ruth) tmstr res 4102 Acushnet av
Gibbs Sadie sten 1 King res 209 Tinkham
Gibbs Susan G wid George H h 38 Foster
Gibbs Wm A (Sophronia) picture frame mkr 25 N Second h 317 Purchase
Gibbs Wm J (Charlotte A) prov h 4102 Acushnet av
Gibbs Wm J jr (Josephine) laddermn Ladder 4 h 755 Kempton
Gibbs Wm L (Sarah A) lab h 1042 Tacoma
Gibeault Rose D wid Frank h 333 N Front
Gibeault Walter pntr res 333 N Front
Gibson Agnew P h 19 Ocean
Gibson Alice wid Henry hkpr res 397 Cottage
Gibson Bertha M S mus tchr res 192 Middle
Gibson Betsie weaver h 37 Ashley
Gibson Eleanor E S wid Harold h 192 Middle
Gibson Emma F wid Henry A res 641 County
Gibson Frank polisher h 19 Ocean
Gibson Helen R died May 3 1924
Gibson James R (Annie) mach h 43 Calumet
Gibson John (Mary H P) (Haskins & Gibson) 580 Pleasant h 9 Arch
Gibson John W (Laura) mach res 91 Rodney
Gibson Lilly weaver res 39 Roosevelt
Gibson Mary E weaver res 91 Rodney
Gibson Mildred waitress 592 Pleasant res 439 Union
Gibson Patrick J (Mary) weaver h 91 Rodney
Gibson Patrick J jr weaver h 91 Rodney
Gibson Thomas H fixer h 91 Rodney
Gibson Wm E clk h 120 Belleville rd
Gibson Wm E glazer 1095 Pleasant r at S Dartmouth
Gicoreles James res 134 Deane
Gida Mary res 21 Morton ct
Gidley Albion R (Elizabeth) blksmith h 257 Elm
Gidley Annie H Mrs res 221 Pope
Gidley Charles R (Susan T) treas N B T Co 247 Shawmut av h 286 Maple
Gidley Chester F (Grace E) carp h 59 Pierce
Gidley Cyrus J (Lillias M) jewelry 206 Union h 57 S Sixth
Gidley Elijah B res 286 Maple
Gidley Elsie res 180 Ash
Gidley Emily P bkpr res 1541 Purchase
Gidley Harriet Mrs res 345 Reed
Gidley James G gardener h 89 High
Gidley Joseph R (Roxcena L) carp h 190 Palmer
Gidley Mabel Mrs hkpr 240 Maxfield
Gidley Mary L res 180 Ash
Gidley Norman A (Elsie G) chauf 180 Union h 180 Ash
Gidley Sophronia Mrs died Jan 23 1923
Gidney Corabelle S Mrs h 1116 Purchase
Gidney Roland E lab res 1116 Purchase
Giegerich Alice M tchr Clark st sch res 93 Pleasant
Giegerich John (Ellan) dept mgr 349 Acushnet av h 3 Bay
Giera Stella waitress 1492 Acushnet av res 48 Deane
Gierlasinski Alice opr res 9 Bullard
Gierlasinski Frank (Katherine) opr h 9 Bullard
Gierlasinski Henry J (Mary) opr h 50 Tallman
Gierula Theodore (Mary) opr h 85 Valentine
Gifford Albert A (Rose) chauf h 68 Ruth
Gifford Alfred M (Florence M) h 61 State
Gifford Alfred M (Harriet N) carpet layer 220 Shawmut av h 94 Maxfield
Gifford Alfred M jr mus res 61 State
Gifford Alice E nurse 29 Seventh res do
Gifford Alvin A died Sept 30 1923
Gifford Anna D wid Edgar B res 16 Walnut
Gifford Azubah wid Squire A h 245 Rounds
Gifford Belle W res 45 Morgan
Gifford Blanche tchr J Swift sch res 29 Brightman
Gifford Charles A (Anna E) packer h 110 Newton
Gifford Charles A (Ella J) color grinder 15 Centre rm 291 Middle
Gifford Charles B died Nov 23 1922
Gifford Colin (Emma) tmstr h 186 River rd
GIFFORD C CHESTER Hudson Powers Co 501 County h at Westport
Gifford Daniel H (Priscilla B) clk h 1016 Pleasant
Gifford David B (Amelia) chauf 147 Middle h 545 Cottage
Gifford David H (Ellen L) treas 20 N Second h 340 Kempton
Gifford Delia wid Charles F res 100 Summer
Gifford Delia T sten 163 Pleasant h 245 Rounds
Gifford D H Corporation David H Gifford treas contrs 20 N Second and 210 James
Gifford Edgar (Clara E L) seamn h 85 Forest
Gifford Edgar H (Annie M) foremn 95 Front rm 26 Rounds
Gifford Edith B wid Charles H h 31 Madison
Gifford Edith H nurse 217 Municipal bldg h at N Dartmouth
Gifford Edna Mrs res 186 River rd
Gifford Edna M sten 628 Pleasant rm 2 res 412 Cedar

Slocum & Kilburn Mill Supplies
23 - 27 North Water Street Electrical Supplies
Tels. 5100 - 5101

THE FIRST NATIONAL BANK
Cor. UNION and PLEASANT STS. Telephone 31 and 32
COMPLETE BANKING SERVICE

Gifford Edward C (Barbara P) pipefitr h 444 Ash
Gifford Elizabeth Mrs h 29 Seventh
Gifford Elizabeth wid Stephen C h 117 Shawmut av
Gifford Elizabeth wid Charles H died May 4 1923
Gifford Elizabeth A res 224 Mill
Gifford Elizabeth H h 29 Madison
Gifford Ellen E clk 101 William h at N Dartmouth
Gifford Emil F A wid George P h 45 Junior
Gifford Emily M wid Samuel h 137 Chestnut
Gifford Emma N wid Alvin S dom h 78 Willis
Gifford Ernest (Anna) fore Standard h 41 Junior
Gifford Etta res 75 Maxfield
Gifford Frances E wid R Swain h 70 Orchard
Gifford Frank F (Hettie) slubber h 29 Willow
Gifford Frank H carp res 300 Acushnet av
Gifford Frank H (Eliza H) v-pres 693 Purchase h 380 County
Gifford Fred M (Emily) sales h 126 Garfield
Gifford Frederick (Margaret) shoewkr h 977 Pleasant
Gifford Frederick G (Lillian) chief insp fire dept h 371 Chancery
Gifford George F (Carrie F) planer h 910 Belleville av
Gifford George H (Annie) h 2453 Acushnet av
Gifford George P jr window drsr 1115 Acushnet av res 45 Junior
Gifford George S B (Dora) mtrmn U St Ry Co h 1465 Pleasant
Gifford George W (Grace W) sales mgr 668 Pleasant res 21 Junior
Gifford George W R sales 443 Kempton r 102 Armour
Gifford Giles A (Henrietta F) insp U St Ry Co h 57 State
Gifford Grace bkpr 604 Pleasant h at Acushnet
Gifford Grace T wid Wm hkpr h 92 Linden
Gifford Hannah M wid Uriah A h 46 Tremont
Gifford Hannah S Mrs died April 4 1923
Gifford Harold A (Blanche A) deputy sealer of weights 25 Spring res 29 Brigham
Gifford Harry A (Emma F) h 252½ Hillman
GIFFORD HARRY I (Mabel M) Assistant Cashier Safe Deposit National Bank 604 Pleasant h 123 Rounds
Gifford Harry W (Mable) floormn 125 Middle h 369 Cottage
Gifford Herbert C (Lizzie S) asst fore N B W W h 74 Willis
Gifford Horace A mech 1132 Purchase h 244 Hawthorn
Gifford Hubert B auto rpr 87 Tremont res 92 Linden
Gifford James H (Philomena E) 385 Acushnet av h 123 Rockland
Gifford James N (Annie W) auto accessories 791 Purchase rm 11 h at Fairhaven
Gifford Jesse S piper [illegible] O Co Fish Island res at Fairhaven
Gifford John A (Edith P) clk Fairhaven Mills h 26 Ryan
Gifford John F (Julia) sexton h 118 Perry
Gifford John I (Mary) yard master Rotch Mill h 72 Larch
Gifford John W (Rose) opr h 424 Union
Gifford Julia C tchr C A Cook sch h 97 Hillman
Gifford Leonora F clk 56 Spring res 45 Junior
Gifford Lewis R (Sarah S) driver h 889 Rockdale av
Gifford Lillian M tel opr 57 N Second r at Fairhaven
Gifford Luther H (Margaret) elect h 99 Hazard
Gifford Mabel M Mrs teller 604 Pleasant h 123 Rounds
Gifford Margaret wid Lewis h 389 Cedar
Gifford Margaret E res 424 Union
Gifford Margaret E res 70 Orchard
Gifford Marion h 295 Pleasant
Gifford Mary A Mrs h 59 Spruce
Gifford Mary A wid Wm S died Sept 5 1923
Gifford Mary E Mrs hkpr 89 High
Gifford Mary E wid Fred C h 102 Armour
Gifford Mary I wid Elihu clk 185 Union h 244 Hawthorn
Gifford Mary L wid Charles C h 151 North
Gifford Pardon B (Mabel W) reporter Mercury h 101 Morgan
Gifford Paul W clk 604 Pleasant res 183 North
Gifford Philomena E nurse 215 Municipal bldg h 123 Rockland
Gifford Phoebe A wid T Merrit h 44 State
Gifford Preston W clk 35 Commercial res 61 State
Gifford Ralph S civil eng 164 William res 61 State
Gifford Richmond L treas 386 Acushnet av h 29 Seventh
Gifford Robert A (Edith C P) rivetmkr h 914 Belleville av
Gifford Rosetta wid J Frederick h 109 Smith
Gifford Samuel F (Mary F R) clk h 412 Cedar
Gifford Sarah A private sec h 124 Bedford
Gifford Sarah A hkpr 29 Seventh
Gifford Sarah A h 371 Court
Gifford Sarah E wid res 57 State
Gifford Sarah L wid Peleg h 244 Hawthorn
Gifford Shirley M L res 165 Campbell
Gifford Sidney B (Bertha L) tack mkr res 60 Thomas
Gifford Sumner E (Hannah E) pres-treas-mgr 147 Middle h 193 Summer
Gifford Thomas T clk 216 Belleville av res 389 Cedar
Gifford Truman E floormn 125 Middle h at Rochester
Gifford Wilfred (Elizabeth) spinner h 862 First
Gifford Wm pool 280 Cottage res 117 Cedar
Gifford Wm E clk Kilburn Mill res 102 Armour
Gifford Wm F (Ethel I) v-pres 144 S Water h 90 Rounds
Gifford Wm H gardener res 117 Cedar
Gifford Wm L overseer Wamsutta Mill h 389 Cedar
Gifford Wm O bkpr 188 N Water h at S Dartmouth
Gifford Wm S (Mary E) polisher 240 Union res 144 State
Gifford Wm T auto rpr 216 Cottage h at Dartmouth
Gifford Wm W sailmkr 31 Commercial res 21 Junior
Gifford Wilton A fore 668 Acushnet av h at S Dartmouth
Gignac Benjamin (Rose) loomfixer h 90 Nelson
Gignac Lina opr res 90 Nelson
Gignac Philip opr res 90 Nelson
Giguere Adelard (Laura) opr h 4601 Acushnet av
Giguere Aime (Virginia) opr h 54 Holly
Giguere Aime opr res 293 Coffin av
Giguere Aldei opr res 293 Coffin av
Giguere Bernard (Yvonne) opr h 29 Rodney
Giguere Henry (Philomine) weaver h 293 Coffin av
Giguere Henry jr waiter 1300 Acushnet av res 293 Coffin av
Giguere Joseph E T Rector St Ann's R C ch h 898 Brock av
Giguere Odile wid Odilon hkpr h 127 Hathaway
GIGUERE OLIVIER (Reseda) Druggist (Giguere's Pharmacy) 1669 Acushnet av Tel 70169 h 2305 Acushnet av Tel 7836-W
Giguere O & Co (Olivier Giguere Charles [illegible] McMurray) druggists 2796 Acushnet av
Giguere's Pharmacy (Olivier Giguere) druggists 1669 Acushnet av
Gilbeault Melina hkpr h 213 Weld
Gilbert Adelaide W wid Marshall h 140 Cottage
Gilbert Arthur F prin Parker st sch res 1369 Purchase
Gilbert Edward A dental laboratory 49 William rm 15 res 33 Walnut
Gilbert George H (Mary L) pianos 1042 Acushnet av h do
Gilbert Henry S res 79 Court
Gilbert Howard agt res 718 County
Gilbert James weaver h 123 Ruth
Gilbert John A (Candida C) opr h 311 County

Hemingway Bros. Transportation Co.
FAST MOTOR TRUCKING SERVICE
Between BOSTON — NEW BEDFORD — FALL RIVER
MAIN OFFICE AND TERMINAL 17-19 SWIFT ST. Tel. 3638
BOSTON OFFICE 30 LEWIS ST. Tels. Richmond.4043-3452

CLARK & HERZOG Plumbing and Heating
Telephones 5783
Residence, 1549-2 and 6526-4 372 Cedar Street, New Bedford, Mass.

Gilbert Manuel (Dominga) opr h 227 Cottage
Gilbert Nancy Mrs clk 794 Purchase res 227 Cottage
Gilbert Walter (Mary H) U S service h 205 Maple
Gilbert see Guilbeault
Gilchrest Berkley E mgr Texas Co Ark la h at Fall River
Gilchrist John (Florence) mach h 374 Coggeshall
Gilchrist Margaret wid John died April 12 1924
Gilchrist Thomas (Annie F) mach res 154 Hathaway
Gildea Mary A Mrs h 152 Elm
Gilder see Gelder
Gile Doris G clk Gosnold Mills Co res 95 Dartmouth
Gile John F master mech ft Grinnell h 95 Dartmouth
Giles Annie res 379 Ash
Giles James meter installer 693 Purchase h 67 Oak
Giles Robert B (Nettie S) gardener 396 County h 162 Smith
Giles Susie M wid Isaac W h 82 Court
Giles-Tobey Co Inc Benjamin Madison pres-treas Herbert C Leonard v-pres auto rprs 44 Middle
Giles Walter (Margaret) opr h 379 Ash
Giles Walter jr opr res 379 Ash
Giles see Geils
Gilham Ann wid Robert h 494 Allen
Gilholm John S farmer h Hathaway rd
Gilkey Eben S awning fore 35 Commercial h 441 Pleasant
Gilkey Emma B awning mkr 35 Commercial h 60 State
Gilkey Herbert L (Ida) awning mkr 35 Commercial res 441 Pleasant
Gilkey Mary A h 441 Pleasant
Gill Albert (Sarah J) spinner h 332 Tinkham
Gill Alfred (Elizabeth) spinner h 201 Buchanan
Gill Antone (Angelina) opr h 38 Sagamore
Gill Frank B appr 141½ County res 64 Frank
Gill Harold (Bertha) mach res 279 Highland
Gill Harry (Lavina) master mech h 1809 Rodney French boul
Gill James (Rose) overseer 198 Coggeshall h at Acushnet
Gill James opr res 1089 Acushnet av
Gill John S pattern mkr h 46 Salisbury
Gill Manuel (Anna) opr h 85 Sagamore
Gill Robert (Mary) mech h 8 Harmony
Gill Severin (Philomene) h 35 Independent
Gill Thomas res 275 Highland
Gill Wilfred clk res 46 Salisbury
Gill Wm (Alice) firemn h 39 Central av
Gillespie Alfred G pres 160 N Water h at Coventry
Gillespie Eugene H (Margaret E) sales h 81 Tremont
Gillespie John R (Mary E) lab h 97 Parker
Gillespie Mary A wid Robert died Feb 18 1924
Gillespie Samuel (Rachel) watchmn h 71 Briggs
Gillet Alphonse pntr h 156 Tallman
Gillett James W (Matilda) insp h 9 Studley
Gillett John weaver h 22 Warren
Gillett Richard (Esther E) weaver h 22 Warren
Gillette Raymond (Sadie) chauf h 66 Summer
Gillette Rosa wid Frank E clk 794 Purchase h 456 Mill
Gillette see Guillette
Gillibrand David (Annie) opr h 78 Penniman
Gillibrand John overseer Wamsutta Mills h at N Dartmouth
Gillick Alice G Mrs asst 101 School res 40 Dudley
Gillick Florence sales 795 Purchase res 78 James
Gillick George E clk 686 Pleasant res 78 James
Gillick John (Ann) engr res 96 Lombard
Gillick John L (Alice G) clk 212 Union res 40 Dudley
Gillick Lawrence (Margaret M) carp 161 Clinton h 78 James
Gillick Mildred E insp res 78 James
Gilles Nettie Mrs awning mkr 35 Commercial res at Mattapoisett
Gillies Robert (Elizabeth L) baker 378 Kempton h 114 Park
Gilligan Dorothea G student res 114 South
Gilligan George H (Grace A) overseer 750 Belleville av h 114 South
Gilligan Mary wid opr h 288 Acushnet av
Gillingham Dana H cotton 81 Union and pres 888 Purchase h at Fairhaven
Gillingham James L jr sales 91 Union res at Fairhaven
Gillis Andrew (Katherine) bkpr h 47 State
Gillis Anna clk 185 Union res 47 State
Gillis Ernest tmr res 54 Kempton
Gillis Flora supervisor St Lukes Hospital res do
Gillis Gwendolyn F clk 508 Pleasant res 23 Borden
Gillis Hugh res 50 Walnut
Gillis Joseph mgr 54 Main res at New Bedford
Gillis Joseph F res 48 Parker
Gillis Joseph L (Lillian) asst janitor 1878 Purchase h 1694 do
Gillis Lawrence A (Emily) shipper h 23 Borden
Gillis Margaret maid res 215 Hawthorn
Gillis Mary A J nurse res 65 Walnut
Gillow Joseph (Mary) drillwkr h 63 Spruce
Gillum Calberth (Ellen) chauf 18 N Water h 19 Atlantic
Gillum Ernest E (Bertha M) drill mkr h 69 Chestnut
Gillum Myron W clk 396a Union res 457 do
Gillum Wm F (Edith May) mill wkr res 201 Park
Gilman Carrie E wid Joseph h 450 Acushnet av
Gilman Eva clk 1439 Acushnet av res 1225 Pleasant
Gilman Kate wid h 78 Thomas
Gilman John C (Caroline) h 5 Bay
Gilman Joseph C (Agnes M) police sta 1 h 68 Shawmut av
Gilman Robert E lab res 78 Thomas
Gilman Walter (Veronica) eng res 55 Willard
Gilmartin Charles W (Grace M) dentist 1324 Acushnet av h do
Gilmartin Katherine sten 693 Purchase r 32 Rockland
Gilmartin Mary E died April 11 1923
Gilmartin Michael (Alice) glassctr h 32 Rockland
Gilmette Charles G (Grace) var 141 S Second h do
Gilmette John (Virginia) cook h 127 Pleasant
Gilmette see Guilmette
Gilmore Alfred (Phifoime) barber 910 S Water
Gilmore Anna clk res 190 Summer
Gilmore Arthur W (Exzline) barber 837 S Water h 350 Brock av
Gilmore Bertha clk 1100 Acushnet av r 1225 Pleasant
Gilmore Catherine wid James h 190 Summer
Gilmore Delia A h 12 Spruce
Gilmore John B (Georgianna) second hd 190 Summer
Gilmore Johann P barber 888 Purchase rm 212 res 283 Cottage
Gilmore Josephine clk 1100 Acushnet av res 1225 Pleasant
Gilmore Leo mgr 1662 Purchase res 356 Cedar Grove
Gilmore Levy barber 1021 Purchase res 1041 do
Gilmore Margaret wid Wm h 100 Campbell
Gilmore Percy A supt 152 Front h 651 Union
Gilmore Thomas H third hd 413 Coffin av res 257 Hillman
Gilmore Thomas M (Elizabeth) overseer 413 Coffin av h 257 Hillman
Gilmore Vernon auto mach res 1004 Pleasant
Gilmore Wilhelmina S res 1004 Pleasant
Gilmore Wm (Ann) lab h 24 Bullock
Gilmore Wm C (Mary) janitor Cedar Grove st sch h 356 Cedar Grove
Gilmore Wm H (Isabel) stmftr 55 N Water h 190 Summer
Gilmore Yvonne sten 888 Purchase rm 220 h 350 Brock av

KINYON'S COMMERCIAL SCHOOL
WILL FURNISH YOU OFFICE HELP FREE
DUFF BLDG., Cor. William and Pleasant Sts., NEW BEDFORD, MASS.

Frigidaire
Lighting Plants
Milking Machines
Water Systems
Electrical Appliances
Fixtures

CRANDON BROTHERS
Electrical Contractors DELCO Light Dealers
Phone 5619 Res. Tel's 1557-3 and North Rochester 19-23
816 Kempton Street New Bedford, Mass.

Gilroy Margaret wid Patrick res 318 Court
Gilston John W (Gertrude I) overseer 216 Belleville av h 256 Summer
Gilt Edge Silk Mills Samuel Goldfarb treas 1145 Kempton
Gimer Felix (Mary) opr h 168 N Front
Gimon Augustine hkpr h 162 Sawyer
Gindea Charles (Marion) prov 518 S Water h 516 do
Gindron Joseph S (Sophie) pntr h 2015 Purchase
Ginereaux Antone weaver res 67 Ruth
Gingras Adelard (Delia) carp h 266 Central
Gingras Armine wid Louis h 172 Deane
Gingras Arthur (Elizabeth) ins agt 888 Purchase and var 1549 Acushnet av res 242 Wood
Gingras Gedeon (Bertha) contr 159 Hadley h do
Gingras George (Rose) loomfixer h 142 Ash
Gingras Leonidas opr res 172 Deane
Gingras Louis died June 6 1923
Gingras Philip (Hedwidge) loomfixer h 2785 Acushnet av
Ginnochio Amanda E Mrs died March 27 1923
Ginnochio John B h 95 N Second
Ginsberg Fannie clk 185 Union res 217 Orchard
Ginsberg Harry clk 818 Purchase res 154 Maxfield
Ginsberg Samuel (Senia) junk h 34 Penniman
Ginsburg Louis (Rose) peddler h 128 Nash rd
Ginsburg Max (Jennie) butcher h 154 Maxfield
Gioisa Dominic scissors grinder h 34 Hazard
Gioisa Joseph mach res 34 Hazard
Gioisa Ralph (Julia) mach res 28 Hazard
Gionne Sadie opr res 475 Purchase
Giolito Giovanni (Mary) lab h 12 Wall
Giordano Josephine Mrs res 59 Adams
Giordano Raphael (Michelana) shoe mkr h 59 Adams
Giorgadarelis Harry (Georia) weaver h 116 Rodney French boul
Gioski Laurence (Sophie) opr h 54 Hammond
Gioulis Nicholas A (Kaliopy) (Economy Furniture Co) 262 Coggeshall h 53 Belleville
Girard Alphonse lab res 1757 Acushnet av
Girard Angelina nurse res 108 Austin
Girard Delia J sten 791 Purchase rm 25 res 91 Bullard
Girard Edith wid Napoleon h 74 Myrtle
Girard Eledor rem to Central Falls R I
Girard Elmer opr res 1757 Acushnet av
Girard Elmer opr res 121 Howard av
Girard Fred clk 35 Coffin av res 178 Collette
Girard George A sten S O Co Fish Island res 1387 Pleasant
Girard Herma bkpr 35 William
Girard Ludovic (Roseanna) (Girard & Racine) h 93 Hathaway
Girard Mabel opr res 121 Howard av
Girard Marie h 1264 Acushnet av
Girard Mary S opr res 108 Austin
Girard Oliver h 108 Austin
Girard Palmina wid Burt h 121 Howard av
Girard Pierre (Adelle) firemn h 156 Maywood
Girard Touissaint (Alida) rem to Acushnet
Girard Valmore (Anna) loom fixer h 165 Tinkham
Girard Victoria Mrs hkpr res 50 Hazard
Girard Vital (Eugenia) undtkr 29 Rodney French boul h 1387 Pleasant
Girard & Racine (Ludovic Girard Rene Racine) whol bakers 789 County
Girl Scouts of America E Lorraine Ames dir 12 Market
Girouard Albert res 158 Whitman
Girouard Albert (Aldea) lab h 252 Princeton
Girouard Aldric lab 35 Nauset res 4263 Acushnet av
Giroux Aristile lab res 176 State
Girouard Beatrice opr res 65 Arlington
Girouard Bertha res 158 Whitman
Girouard Clement (Mathilde) barber 60 Bullard
Girouard Donat J clk 204 Highland r 4263 Acushnet av
Girouard Eli (Adele) weaver h 288 Earle
Girouard Everett (Leda) twister h 274 Shaw
Girouard Fred (Virginia) var 204 Highland h 4263 Acushnet av
Girouard Henry res 539 No Front
Girouard Ida opr res 4263 Acushnet av
Girouard Jeanne stitcher res 288 Earle
Girouard John (Mary) carp h 1296 Acushnet av
Girouard Joseph opr res 1016 S Water
Girouard Leon clk res 158 Whitman
Girouard Maxime (Elizabeth) bricklayer h 158 Whitman
Girouard Octavia res 539 N Front
Girouard Onize res 1296 Acushnet av
Girouard Ovila (Regina) weaver h 33 Branscomb
Girouard Peter (Anna) h 514 Ashley boul
Girouard Philip D (Silvia) opr h 539 N Front
Girouard Samuel D (Blanche) h 535 N Front
Girouard Yvonne res 288 Earle
Girouard Zilia speeder tndr res 1296 Acushnet av
Giroux Albert (Ida) porter h 60 Clifford
Giroux Alphonse (Emile) roofer h 2519 Hersom
Giroux Armand opr res 102 Ashley boul
Giroux Celeste opr h 619 Acushnet av
Giroux John D (Octavie) shoewkr h 332 Shaw
GIROUX JOSEPH (Exilda) Proprietor Tip Top Roofing Co 52 Holly and 290 N Front Tel 5586 h do See Roofers Department
Giroux Peter (Alice) lab h 387 Oliver
Giroux see Gero
Girrioer Thomas F (Elisie D) contr h 57 Hill
Girvan Alexander B (Frances) mgr 849 Purchase h 298 Arnold
Girvan Douglas J (Rose) clk employment office Penrod Mills h 99 Fair
Girvan Gladys R res 99 Fair
Girvan Henrietta I opr res 99 Fair
Gissenger Frank X (Anna) weaver h 31 Hicks
Giusti Adelina M clk 1065 S Water res 672 Kempton
Giusti Angelo J (Veronica) baker h 136 Florence
Giusti Baking Co Caesar Giusti pres John Giusti treas-mgr 1395 Purchase 93 Allen and 1065 S Water
Giusti Caesar (Catherine) pres 1395 Purchase h 160 James
Giusti Daniel res 672 Kempton
Giusti Frederick (Mary) fore 1395 Purchase h 672 Kempton
Giusti John (Mary) treas 1395 Purchase h 27 Lindsey
Givens Sarah wid James H died July 21 1923
Giza John J (Mary) pntr h 26 Willard
Gizinski Isadore (Frances) opr h 152 N Front
Gizinski John (Mary) opr h 10 Nye
Gladding Mary E Mrs (Milady Shop) 758 Purchase rm 9 h 184 Belleville rd
Gladding Wanton M (Sadiean) mgr 163 Pleasant h 338 do
Gladding Wanton M jr clk res 338 Pleasant
Gladery Agnes opr res 65 Acushnet av
Gladery John (Mary A) opr h 65 Acushnet av
Gladery Mary opr res 65 Acushnet av
Gladu Adelard (Annie) brewery wkr h 152 Shawmut av
Gladu Alexina clk 912 S Water res 402 S Front
Gladu Alitha weaver res 402 S Front
Gladu Arthur (Rosalba) barber 2172 Acushnet av h 2253 do
Gladu Diana R clk 57 N Second res 2253 Acushnet av
Gladu Edese wid Joseph h 30 Welcome
Gladu George A (Eda) (Chartier & Gladu Co) h 118 Norman
Gladu Glorian opr res 2253 Acushnet av
Gladu Hormisdas A clk 1001 Acushnet av res 14 Roosevelt
Gladu John baker 8 N Second res Kempton
Gladu Loretta A clk res 152 Shawmut av

JONATHAN HANDY CO.
28-30 WILLIAM STREET
Tel. 327
IRON AND STEEL
HEAVY HARDWARE
BLACKSMITH SUPPLIES

STAR STORE
NEW BEDFORD
Phone 14
Misses' and Children's Apparel

Gladu Louis chauf res 402 S Front
Gladu Napoleon (Amelia) opr h 474 Ashley boul
Gladu Napoleon jr opr res 146 Clifford
Gladu Stanislas (Delia L) loomfixer h 14 Roosevelt
Gladu Stanislas jr (Hazel M) opr h 12 Salisbury
Glasgow Francis J comp h 118 Shawmut av
Glasgow Wm J jr (Mary V) adv mgr 180 Union
Glass Charles H pntr h 50 Hill
Glassman Nathan B phys 488 Pleasant rm 20 h do
Glasz Jacob weaver res 1123 Plainville rd
Glasz Michael (Elizabeth) weaver h 1123 Plainville rd
Glaut Mike (Katrina) lab h 130 River rd
Gleason Andrew (Mabel) clk h 25 Mosher
Gleason Andrew P chauf 790 Purchase res 25 Mosher
Gleason Ann M tchr John B DeValles sch r 60 Court
Gleason Annie hkpr 87 Cottage
Gleason Arthur F chief elect 545 Orchard res 519 Rivet
Gleason E Gertrude tchr Acushnet av sch res 74 Park
Gleason George (Catherine) gardener h 74 Park
Gleason George F hosemn Eng 2 res 74 Park
Gleason Harry G (Blanche) elect h 291 River
Gleason Helen C tchr John B DeValles sch r 60 Court
Gleason Helena M clk 185 Union res 519 Rivet
Gleason James student res 74 Park
Gleason James (Anna) h 60 Court
Gleason James W (Emma G) collr h 14 Harrison
Gleason John (Rose) mail clk h 2 Felton
Gleason John J collr res 60 Court
Gleason Joseph H phys 128 Purchase
Gleason Margaret J maid 64 Arnold
Gleason Margaret M tchr James B Congdon sch res 60 Court
Gleason Mary C tchr Acushnet av sch res 74 Park
Gleason Timothy J carrier P O res 74 Park
Gleason Wm E (Julia) watchmn 486 Orchard h 519 Rivet
Gleason Wm J clk 600 Cottage res 519 Rivet
Gleckman Alice res 112 South
Gleckman Annie J wid Wolf furn 577-591 S Water h 112 South
Gleckman Edith bkpr 591 S Water res 112 South
Gleckman Jacob (Ruth R) treas 591 S Water h 36 Briggs
Gleckman Julius mgr 591 S Water res 112 South
Gleeha Joeseph (Annie) opr h 110 Blackmer
Gleek Abraham (Rose) auto parts 1509 Purchase h 1511 do
Gleichman August (Mary M) glass wkr h 45 Page
Glenn John H auto mach 128 Grinnell h 193 Deane
Glennon Agnes E clk Registry of Deeds res 8 Robeson
Glennon Artless wid Mathew T h 112 North
Glennon Charles L second hd res 8 Robeson
Glennon Dennis A confr res 679 Cottage
Glennon Edward T (Antoinette) (Glennon Roofing Co) h 407 Summer
Glennon John E (Mary F) san insp Municipal bldg h 74 Locust
Glennon John F (Elizabeth) supt Quissett Mill h 19 Jenny Lind
Glennon Joseph R (Nora M) supt h 679 Cottage
Glennon Mathew T died Jan 22 1923
Glennon Michael T (Margaret T) overseer Quissett Mill h 8 Robeson
Glennon Roofing Co (Edward T and Thomas M Glennon) 1462 Pleasant
Glennon Thomas F (Laura F) agt Quissett Mill h 691 County
Glennon Thomas M (Glennon Roofing Co) res 34 S Sixth
Glennon Wm F (Mary G) police detect lieut sta 1 h 84 Newton
Glennon Wm J (Genevieve) opr h 153 Newton
Glick see Gleek
Glidden Alvah B instr design 30 Cannon h 180 Clinton
Glinski Frank (Rose) prov 159 N Front h 52 Kenyon
Globe Auto Supply Co (Napoleon J LaBonte) 1767 Acushnet av
Globe Dye House (J N J Lonholdt) 220 Shawmut av
Glober Peter (Beatrice) weaver h 792b Brock av
Glockman August (Jane L) claim adjuster h 360 Mill
Gloria Emilia Mrs res 128 County
Gloria Maria opr res 54 Phillips av
Gloria Mary h 97 Rivet
Gloria Maurice shipper 795 Purchase res 527 W Bedford
Glover Everett C tchr 1191 Purchase r at Campello
Glowacki John (Martha) gro 1681 Acushnet av h 179 Collette
Glowacki Joseph (Nellie) opr h 20 Hampton ct
Glynn Elizabeth D Mrs insp h 92 Potomska
Glynn John P clk h 314 Earle
Glynn Margaret Mrs opr res 185 County
Glynn Mary E opr res 314 Earle
Glynn Matthew A claim adjuster h 558 Rockdale av
Glynn Michael S second hd h 314 Earle
Gobeil Antoine (Merilda) twister h 244 Eugenia
Gobeil Elzear (Lucy) plasterer h 40 Ashley
Gobeil John (Mary A) carp h 363 Shaw
Gobeil Joseph (Emma) police sta 5 h 330 Shaw
Gobeille Arthur (Honorine) contr h 361 Shaw
Gobeille Henry L rem to New York
Gobeille Hilaire O (Lucy) opr res 2294 Acushnet av
Gobeille Rosanna died April 20 1923
Gobeille Thomas carp res 361 Shaw
Gobell Herbert G (M Doris) assembler 1386 Purchase h 860 Rockdale av
GOBELL JOHN J (Marjorie) Asst General Mgr New Bedford Storage Warehouse Company h 127 Florence
Gobiel J Odino (Mary Louise) mason h 28 Ellen
Godard Emile (Caroline) molder h 32 Ellen
Godber Robert (Mary) vulcanizing 189 Cove h 63 County
Godbout Augustine wid Arthur h 233 Bates
Godbout Edward (Carrie L) baker 280 Cedar h 280½ do
Godbout Roland student res 282 Davis
GODDARD ALVANO C (Ida M) (Goddard Case & Borden) Insurance 21 Merchants Bank Bldg h 24 Larch av Fairhaven
Goddard Carl weaver res 88 Mill
Goddard Ellen L wid James R h 16 Collins
Goddard James R jr (Elizabeth) elect res 16 Collins
Goddard John S (Mary E) meats h 33 Durfee
Goddard Lillian bkpr 1904 Purchase res 33 Durfee
GODDARD CASE & BORDEN (Alvano C Goddard Everett B Case and Milton E Borden) Successors to Parlow & Goddard General Insurance 21 Merchants Bank Bldg Tel 1823 See front cover
Goddu Oscar C drugs 1401 Acushnet av h 87 Bullard
Goddune Katherine wid Edward C L h 224 Allen
Godek Charles (Mary) weaver h 5 Harmony
Goderre Napoleon (Amanda) spinner h 168 Central
Godfrey Eugene H (Eliza E) driver h 494 Acushnet av
Godfrey Georgia wid Seth h 429 Union
Godfrey James O died March 1 1923
Godfrey Willard E died April 24 1923
Godin Joseph (Lucy) barber 1894 Purchase h 272 Weld
Godin Laura E sten Board of Health 217 Municipal bldg res 272 Weld
Godlewski Antone (Camelia) h 282 Tinkham
Godlewski Stephen (Sophie M) waiter 849 Purchase h 67 Deane
Godlewski Victor (Helen) opr h 63 Hicks
Godlewski Wanda weaver res 282 Tinkham

ALDEGE CHAUSSE FUNERAL DIRECTOR AND EMBALMER
Private Ambulance Service Tel. 1400

The Fashion Furrier FURS MADE TO ORDER
FUR STORAGE CLEANING DYEING AND REPAIRING
762 Purchase St., Bristol Bldg. New Bedford, Mass. Phone 4681

Godreau John (Virginia) chauf h 1016 Acushnet av
Godreau Rodolphe (Stella H) supervisor of vocal music and singing teacher public schs office 234 Union h 352 Maple
Godwin Arthur second hd 494 S Front res 7 Crapo
Godwin Isabell wid Edward h 237 Hillman
Godwin John (Ellen) fixer h 22 Cleveland
Godwin Thomas C (Emma) fixer h 7 Crapo
Godwin Wm res 7 Crapo
Godwin see Goodwin
Goebotowski Wladyslaw (Catherine) opr h 2 Austin ct
Goes Arthur lab res 38 Swift
Goes Everett (Mary) opr res 108 Norman
Goes Gertrude opr res 52 Scott
Goes Isabelle wid h 38 Swift
Goes Joaquina Mrs res 52 Scott
Goff Angeline wid Henry res 321 Arnold
Goff Charles A (Emily L) fore h 42 Ocean
Goff Charles F (Margaret) carp h 261 Middle
Goff Elizabeth opr res 88 Jouvett
Goff George H (Christina) carp h 86 Durfee
Goff Russell E (Harriet) asst mgr 871 Rockdale av h 334 Maple
Goffe Walter L (Elizabeth) clk 862 Purchase h 38 Plymouth
Goffi Chester opr res 41 Rochambeau
Goffi James (Mary) opr h 41 Rochambeau
Goggin Anna cashr 180 Union res at Fairhaven
Goggin Anna E sten 20 Market rm 12 h at Fairhaven
Goggin John F real est 791 Purchase rm 11 h at Fairhaven
Goggin John W (Julia A) chauf h 48 Newton
Goggin Katherine clk 180 Union res 23 Allen
Goguen Aime (Anna) drill wkr h 166 Bates
Goguen Alfred loomfixer res 82 Princeton
Goguen Alma opr h 252 Coffin av
Goguen Almida sten res 82 Princeton
Goguen Alyre opr res 159 Tinkham
Goguen Arthur opr res 150 Nash rd
Goguen Arthur (Anna) twister h 377 Ashley boul
Goguen Augustine speeder tndr res 510 Ashley boul
Goguen Azalia res 82 Princeton
Goguen Edward (May) mus h 1860 Acushnet av
Goguen Elizabeth opr res 82 Princeton
Goguen Evangeline opr res 159 Tinkham
Goguen Henry opr res 18 Sowle
Goguen Henry G (Gladys) contr 1423 Acushnet av h 144 Clifford
Goguen John D (Minnie) carp h 82 Princeton
Goguen Lea opr res 252 Coffin av
Goguen Margaret hkpr res 546 N Front
Goguen Mary opr res 150 Nash rd
Goguen Mary opr res 546 N Front
Goguen Octave weaver res 148a Query
Goguen Philip (Mary) carp h 159 Tinkham
Goguen Philip twister tndr res 150 Nash rd
Goguen Stephen (Mary) shoerpr h 546 N Front
Goguen Thomas weaver res 82 Princeton
Goguen Vital (Susan) h 148a Query
Goguen Wm opr res 159 Tinkham
Goguin Evelyn wid Joseph h 150 Nash rd
Goguin Ovila lab res 226 Princeton
Golas Alexander (Bronislawa) opr h 47 Washburn
Golda Blozy sales 904 Acushnet av h at Acushnet
Golda Joseph (Mary) barber 1214 Acushnet av h 646 Summer
Goldberg Alex (Fannie) real est h 499 Coggeshall
Goldberg Charles J (Annie) plmbr h 40 Fair
Goldberg Ellis (Annie) (Union Loan Co) 915 S Water jeweler 1135 Acushnet av h 431 Mill
Goldberg Hyman sales 1654 Acushnet av res 501 Coggeshall
Goldberg Jane R res 18 Fair
Goldberg Max C mus res 18 Fair
Goldberg Morris (Rose) shoes 733 S Water h 18 Fair
Goldberg Nettie visitor 12 S Sixth res 431 Mill
Goldberg Reuben (Lillian) ins agt 688 Pleasant h 56 Peckham
Goldberg Samuel (Lizzie) garage 135 Grinnell h 26 Wing
Goldberg Solomon appr 339 Sawyer res 449 Coggeshall
Goldberg Wm clk 983 S Water res 26 Wing
GOLDEN HARRY A (Lillian E) Advertising Solicitor Standard h 142 Ash
Golden Joseph (Clara) furn rpr 14 Bedford h 24 Harrison
Goldenberg Samuel M (Bessie) sales h 71 Peckham
Goldfarb Jacob bkpr 1145 Kempton res 589 Union
Goldfarb Samuel (Bessie) treas 1145 Kempton h 589 Union
Goldin Motor Transportation Co 7 S Water
Goldrick Daniel J police sta 1 res 18 Cedar
Goldrick Eugene (Ellen) mtrmn U St Ry Co h 602 Cottage
Goldrick James F (Ethel G) police sta 5 h 346 Cedar
Goldrick James H plmbr h 237 Purchase
Goldrick Margaret res 71 Emma
Goldrick Theresa A res 1237 Purchase
Goldsmith Jeannette bkpr 57 Union res 340 Purchase
Goldsmith Louis Bell mgr 57 Union h 340 Purchase
Goldstein Bertha clk 180 Union res 4 Welcome
Goldstein David (Annie T) gro 74 Clark h 72 do
Goldstein Edward (Sarah) clk h 88 Kenyon
Goldstein Elizabeth bkpr 1068 S Water res 4 Welcome
Goldstein Gertrude L res 84 Wash
Goldstein Harriet bkpr 1794 Purchase res 192 Mt Pleasant
Goldstein Harris (Pauline) pdlr h 84 Wash
Goldstein Jeannette opr res 4 Welcome
Goldstein Jennie clk res 4 Welcome
Goldstein Max (Annie) fruit 1027 S Water h 4 Welcome
Goldstein Morris (Etta) jeweler h 52 Plymouth
Goldstein Moses (Sarah) clo 246 Coggeshall h 242 do
Goldstein Nettie L Mrs clk 25 Weld res 13 La France ct
Goldstein Philip (Theresa) (J H Ogden & Co) 1027 Acushnet av h 154 Wash
Goldstein Samuel blksmth 53 South h 332 S Second
Goldstein Samuel (Anna) (Economy Auto Supply Co) 664 Pleasant h 80½ Forest
Goldstein Wm (Jennie) fruit h 138 Cedar Grove
Goldthorp John J (Hannah M) lab h 616 Cottage
Goldthwait Bradley D master mech 198 Coggeshall h at Fairhaven
Goldys David H sales res 61 Reynolds
Goldys Frank M student res 61 Reynolds
Goldys Samuel (Annie I) real est h 61 Reynolds
Golen Annie opr res 17 Cotter
Golen Frank (Bertha) gro 11 Hicks h 13 do
Golen Joseph (Mary) spinner h 177 Weld
Golen Teresa opr res 17 Cotter
Goley Joseph M (Agnes) fixer h 192 Hemlock
Gollub Louis (Rebecca) hats 1051 S Water h 604 S Second
Gomes Adelaide Mrs h 106 Eugenia
Gomes Alfred J lawyer 49 William rm 10 res 199 S Water
Gomes Alice bkpr res 72 Crapo
Gomes Anna wid Joseph h 343 Maxfield
Gomes Annie Mrs h 199 S Water
Gomes Antone driver 179 Hemlock res 162 Rockland
Gomes Antone (Candida) opr h 173 Coggeshall
Gomes Antone (Josephine) opr h 144 Acushnet av

MICHAUD & DUPRE
Clothiers and Furnishers — Dealers in Uniforms
956 ACUSHNET AVE. — PHONE 1818

WALSH & CO.
CONTRACTORS AND BUILDERS
Room 307 OLYMPIA BUILDING NEW BEDFORD, MASS.

Gomes Antone (Maria) opr h 243 Coggeshall
Gomes Antone (Maria) opr h 5 Mitchell
Gomes Antone (Mary) opr h 82 Katherine
Gomes Antone (Vitol) opr h 13 Rivet
Gomes Antone pntr res 49 Katherine
Gomes Antone (Angelina) baker h 147 Belleville av
Gomes Antone (Louise) carp h 203 Belleville av
Gomes Antone F (Katherine F) lab h 154 Purchase
Gomes Antonio clk 440 Belleville av res 5 Bullard
Gomes Antonio gro 157 Belleville av res 45 Mitchell
Gomes Antonio (Adelina) baker 149 Belleville av r do
Gomes Antonio (Mary) opr h 105 Hemlock
Gomes Antonio F (Mary) gro 440 Belleville av h 105 Davis
Gomes Augustus mariner res 68 Pierce
Gomes Benjamin A (Frances) gro 466 Maxfield h do
Gomes Caesar mach res 343 Maxfield
Gomes Christiano (Irene) opr res 34 Blackmer
Gomes Christiano M lab h 50 S Second
Gomes Clara B Mrs h 264 Acushnet av
Gomes Domingos (Rosa) opr h 129 N Water
Gomes Domingo R (Gloria) opr h 63 Clark
Gomes Elizar opr res 94 Nelson
Gomes Frank (Mary) opr h 303 S Front
Gomes Frank (Teresa) opr h 260 Coggeshall
Gomes Frank (Mary) shoerpr h 65 Allen
Gomes Frank (Julia) opr h 929 County
Gomes Frank P (Marianna) city lab h 19 Larch
Gomes George (Mary E) opr 131 Court h 302 Elm
Gomes Georgianna wid John V h 4 Crapo
Gomes Gregory (Flora) clk 129 S Water h 174 do
Gomes Guilherme lab 214 S Water res 86 Grinnell
Gomes Henrique (Annie) opr h 180 Belleville av
Gomes Henry (Virginia) lab h 43 Union
Gomes Isaac gro 92 S Water h do
Gomes Jack (Angelina) opr h 78 Swift
Gomes James (Annie) opr h 456 Maxfield
Gomes Jenny opr res 467 Union
Gomes Joanne opr res 4 Johnny Cake Hill
Gomes Joao (Rosa) opr h 81 Davis
Gomes Joaquim R (Mariana) opr h 82 Davis
Gomes Joe (Collett) seaman h 232 S Front
Gomes John (Annie) lab h 505 S Water
Gomes John (Candia) lab res 512 Acushnet av
Gomes John (Mary) clk h 295 Belleville
Gomes John (Mary) lab h 86 Grinnell
Gomes John (Gomes & Santanna) res 395 Belleville av
Gomes John (Frances) chauf 46 Union h 1243 Plainville rd
Gomes John (Mary) lab h 47 Winsper
Gomes John (Mary) opr h 74 Mosher
Gomes John (Louisa) opr h 1186 Chaffee
Gomes John jr opr res 1186 Chaffee
Gomes John A (Mary B) barber Union h 1070 Purchase
Gomes John P (Emily) pntr h 49 Katherine
Gomes John R (Jennie) opr h 8 Griffin
Gomes John R (Mary) speeder tndr h 30 Kane
Gomes Jose (Julia F) opr h 71 Whitman
Gomes Jose opr res 7 Beetle
Gomes Jose S (Mary) weaver h 61 Belleville rd
Gomes Joseph opr res 109 Phillips av
Gomes Joseph (Emily) opr h 41 Mitchell
Gomes Joseph (Christina) opr h 113 Eugenia
Gomes Joseph (Mary) lab h 306 S Second
Gomes Joseph (Feliciade) lab h 82 Grinnell
Gomes Joseph (Mary) opr h 184 Belleville av
Gomes Joseph (343 Maxfield) died June 3 1923
Gomes Joseph C doffer res 109 Phillips av
Gomes Julia box mkr res 272 Kempton
Gomes Justa h 438 S Water
Gomes Laura opr res 1628 Pleasant
Gomes Laura B res 653 Brock av
Gomes Lillian sten 56 Spring res 653 Brock av
Gomes Louis bootblk 652 Pleasant res 145 S Water
Gomes Manuel gro 476 Belleville av res 113 Eugenia
Gomes Manuel opr res 54 Blackmer
Gomes Manuel opr res 109 Davis
Gomes Manuel (Deolinda) opr res 71 Hathaway
Gomes Manuel (Isabell) cook h 35 Prospect
Gomes Manuel (Lena) opr h 89 Hathaway
Gomes Manuel (Olivia) opr h 455 Belleville av
Gomes Manuel (Maria) clk h 140 Davis
Gomes Manuel (Anna) opr h 236 Hemlock
Gomes Manuel (Emma) var 440 S Water h do
Gomes Manuel (Mary) clk 486 Belleville av h 104 Davis
Gomes Manuel (Christina) opr h 503 Bolton
Gomes Manuel (Joaquina) opr h 94 Nelson
Gomes Manuel jr opr res 94 Nelson
Gomes Manuel A (Mary) opr h 1049 Marion
Gomes Manuel A var 129 S Water h do
Gomes Manuel F died Jan 20 1924
Gomes Manuel J (Mary M) var 651 Brock av h 653 do
Gomes Manuel M (Francisca) firemn h 494 Purchase
Gomes Marcelino (Virginia) opr h 111 Eugenia
Gomes Maria G wid Jose died Oct 3 1923
Gomes Mary Mrs h 12 S Second
Gomes Mary Mrs h 54 Blackmer
Gomes Mary Mrs spooler tndr res 109 Phillips av
Gomes Mary Mrs h 467 Union
Gomes Mary Mrs h 272 Kempton
Gomes Mary E wid John h 367 Chancery
Gomes Mary N sten 806 Purchase res 49 Katherine
Gomes Michael (Annie) opr h 509 S Water
Gomes Michael R (Sophie) real est h 289 Phillips av
Gomes Narcizo (Mary) cone ctr h 26 Thompson
Gomes Olympia (Carmirena) opr h 106 Brook
Gomes Peter (Mary) lab h 43 Bethel
Gomes Peter (Catherine) opr h 123 Cedar
Gomes Sabina Mrs h 104 Thompson
Gomes Sarah wid Antone S opr h 584 S Water
Gomes Severino (Candida) drill insp h 72 Crapo
Gomes Teresa opr res 223 Coggeshall
Gomes Victorino (Genevieve) opr h 28 Nelson
Gomes Wm (Mary A) opr h 92 Grinnell
Gomes Wm F (Annie) clk h 81 Dunbar
Gomes Zurino (Laura) opr h 73 S Sixth
Gomes & Santanna (John Gomes Mrs Georgianna Santanna) gros 166 Coffin av
Gomez Manuel (Lydia) clk h 11 Oak
Gomley Lizzie L hkpr h 297 Elm
Gomley Susan E bkpr h 297 Elm
Gomley see Gormley
Gonet Charles (Carolina) weaver
Gonet John (Veronica) opr h 176 Irvington
Gonet John (Frances) opr h 280 Shaw
Gonet John (Maggie) carp h 112 Princeton
Gonneville Adrien (Yvonne) weaver h 17 Kearsarge
Gonneville Albina insp res 217 Whitman
Gonneville Eli (Eva) clk 1892 Acushnet av h 133 Bullard
Gonneville Hermine died Feb 14 1923
Gonneville Joseph (Merade L) gro 516 Summer h 56 Durfee
Gonneville J Andrew (Bertha) fruit Acushnet av h 109 Locust
Gonneville Romeo candymkr res 133 Bullard
Gonneville Valmore (Alma) wvr h 219½ Ashley boul
Gonsalo Coimbra (Julia) tailor h 134 County
Gonsalves Albert barber 522 Pleasant r at E Fairhaven
Gonsalves Albino (Emilia) opr h 181 Belleville av
Gonsalves Alfred R (Evelyn) seaman h 8½ Griffin
Gonsalves Alvira opr res 190 Park
Gonsalves Americos (Lena) opr h 229 State
Gonsalves Anthony (Emily) mill opr h 19 Kane

WILLIAM ROBERTS, 1460 Acushnet Av.
BUILDERS' HARDWARE, PAINTS, VARNISHES
SPORTING GOODS VULCANIZING REPAIRS

LINCOLN Ford FORDSON
Pearl and Purchase Streets
HEADQUARTERS MOTOR SALES COMPANY
Telephone 8100

Gonsalves Anthony J (Guilhermina L) wvr h 114 Fair
Gonsalves Antone lndrymn 50 Jouvett h 56 Thompson
Gonsalves Antone opr res 202 Belleville av
Gonsalves Antone (Lillian) opr h 15 Clara
Gonsalves Antone (Resurreicoa) baker 179 Hemlock h 230 do
Gonsalves Antone (Grace) farmer h 596 Maxfield
Gonsalves Antone (Mary) lab h 63 Nash rd
Gonsalves Antone (Vina) carp h 562 Summer
Gonsalves Antone (Maria) weaver h 501 Sawyer
Gonsalves Antonio M barber 320 Dartmouth h rear do
Gonsalves Antonio T clk res 240 Nash rd
Gonsalves August (Olympia) greaser U St Ry Co h 102 Newton
Gonsalves August D carp res 86 Crapo
Gonsalves Avelino (Emilia) opr h 534 N Front
Gonsalves Basilio (Anna) opr h 7 Beetle
Gonsalves Caesar (Rose) city lab h 39 Stephen
Gonsalves Candida opr res 173 Hathaway
Gonsalves Charles (Mary) loomfixer h 289 Collette
Gonsalves Charles (Sadie) doffer h 56 Babbitt
Gonsalves Christian (Mary) opr 131 Court h 6 Howland
Gonsalves Constancia died May 19 1924
Gonsalves Constantine (Marie) pntr h 59 Grinnell
Gonsalves Domingos (Gudvina) res 551 Church
Gonsalves Domingos (Maria) opr h 93 Phillips av
Gonsalves Edward J res 190 Park
Gonsalves Emma A Mrs h 334 Middle
Gonsalves Eustace res 190 Park
Gonsalves Evelyn tchr John H Clifford sch h 60 Dartmouth
Gonsalves Frank opr res 93 Middle
Gonsalves Frank (Mary) h 194 Blackmer
Gonsalves Frank (Miguelina D) var 145 Belleville av h 14 Cotter
Gonsalves Frank (Alvieda) carp h 86 Crapo
Gonsalves Frank (Lottie) opr h 395 First
Gonsalves Frank (Williamina) lab h 167 Division
Gonsalves Frank (Julia) opr h 77 Fruit
Gonsalves Frank A jr (Mamie) buffer h 56 Babbitt
Gonsalves Frank J (Mary F) mason 60 Dartmouth h do
Gonsalves Frank M barber 522 Pleasant h 20 Kane
Gonsalves Frank P (Mary C) barber 268 Park h 16 Atlantic
Gonsalves Frank R (Virginia) greaser U St Ry Co h 934 County
Gonsalves Herbert J plmbr 126 Acushnet av res 75 Delano
Gonsalves Ida opr res 63 Swift
Gonsalves James appr 155 County res 320 Dartmouth
Gonsalves James firemn res 249 Acushnet av
Gonsalves Jason (Mary) opr h 373 Brook
Gonsalves Jennie h 301 Rockdale av
Gonsalves John opr res 59 Collette
Gonsalves John prov 197 Hemlock res 91 Rockdale av
Gonsalves John (Candida) opr res 25½ Howland
Gonsalves John (Isabelle) twister h 91 Rockdale av
Gonsalves John (Gonsalves & Silva) res 59 Collette
Gonsalves John (Mary) gardener h 48 Hemlock
Gonsalves John (Mary A) opr h 409 First
Gonsalves John (Mary) opr h 14 Jenkins
Gonsalves John silver plater res 137 Field
Gonsalves John jr opr res 75 Delano
Gonsalves John A (Mary) opr h 101 Phillips av
Gonsalves John J (Mary) weaver h 75 Delano
Gonsalves John J jr res 75 Delano
Gonsalves John M (Mary) opr h 97 Acushnet av
Gonsalves John R (Eva) opr h 918 Terry la
Gonsalves Jose opr res 5 Bonneau ct
Gonsalves Joseph (Carolinne) lab h 116 Rivet
Gonsalves Joseph (Mary) clk h 739 S Water
Gonsalves Joseph (Mary) opr res 27 Nash rd
Gonsalves Joseph (Mary) opr h 3 Riverside av
Gonsalves Joseph (Mary J) opr h 8 Beetle
Gonsalves Joseph opr h 137 Field
Gonsalves Joseph cook 264 Acushnet av res 9 Madison
Gonsalves Joseph (Annie) var 161 S Second h do
Gonsalves Joseph (Franciska) market gardener 86 Jenney h do
Gonsalves Joseph (Joaquina) opr h 63 Swift
Gonsalves Joseph (Mary) clnr h 494 Allen
Gonsalves Joseph (Mary E) opr h 195 Rockland
Gonsalves Joseph (Mary) opr h 37 Prospect
Gonsalves Joseph (Mary) opr h 385 Bolton
Gonsalves Joseph (Mary) opr h 58 Short
Gonsalves Joseph (Rose) baker h 173 Hathaway
Gonsalves Julio (Rose) lab h 229 N Second
Gonsalves Laura opr res 59 Grinnell
Gonsalves Manuel res 65 School
Gonsalves Manuel (Afonso & Gonsalves) 144 Belleville av h 29 Mitchell
Gonsalves Manuel clk 433 Belleville av res 373 Brook
Gonsalves Manuel opr res 49 Mitchell
Gonsalves Manuel (Angelina) opr res 109 Collette
Gonsalves Manuel (Mary) opr h 54 Phillips av
Gonsalves Manuel opr res 118 Bates
Gonsalves Manuel pntr 1 Spring res 30 do
Gonsalves Manuel (Victorina) opr h 294 Shaw
Gonsalves Manuel (Eva) opr h 101 Phillips av
Gonsalves Manuel (Frances) lab h 371 First
Gonsalves Manuel (Isabell) opr h 44 Stowell
Gonsalves Manuel (Josephine) opr h 14 Potvin ct
Gonsalves Manuel (Maria) opr res 63 Nash rd
Gonsalves Manuel (Rofina) barber 191 Court h 194 do
Gonsalves Manuel (Yvonne) opr h 101 Phillips av
Gonsalves Manuel B (Helen) lunch 448 S Water h 223 S Front
Gonsalves Manuel L (Maria) opr h 452 Belleville av
Gonsalves Manuel S (Claudia) opr rem to Portugal
Gonsalves Maria R wid Jose M died Aug 9 1923
Gonsalves Martin clk 963 Purchase res 116 Rivet
Gonsalves Mary clk 185 Union res 63 Swift
Gonsalves Mary opr h 193 Tinkham
Gonsalves Mary wid John h 91 Prospect
Gonsalves Mary wid Jose h 190 Park
Gonsalves Mathilda opr res 127 Hope
Gonsalves Minnie res 232 Acushnet av
Gonsalves Phoebe hkpr res 137 Field
Gonsalves Porfiro (Emelia) opr h 24 Circuit
Gonsalves Priscilla opr res 193 Tinkham
Gonsalves Querino J var 67 Howland h 12 Cannon
Gonsalves Rufus (Mary) cook asst 6 N Second h 249 Acushnet av
Gonsalves Sebastian (Isabella) opr h rear 14 Beetle
Gonsalves Sylbanus D opr res 190 Park
Gonsalves Thomas (Mary) opr h 77 Richard
Gonsalves Thomas (Urbana) opr h 39 Rivet
Gonsalves Thomas died Feb 28 1924
Gonsalves Titonio M barber 6 Mechanics la h at Fairhaven
Gonsalves Wm (Louise) clk Bridge cor Front h 113 James
Gonsalves Wm lab res 63 Swift
Gonsalves & Silva (John Gonsalves John J Silva) gros 418 Belleville av
Gonson Grace opr res 25 Delano
Gonsoski Charles opr h 51 Rivet
Gonzales Charles R (Annie E) chauf st dept h 365 Hersom
Gonzalez Winifreda F res 285 Middle
Gonzalves Ellen A wid Wm A h 396 Court
Goodale Harvey B (Charlotte M) coml artist 354 Acushnet av h Parkway apt
Goodfellow Charles (Sarah) weaver h 114 Tinkham
Goodfellow George A (Hilda) mule spinner h 332 Tinkham

KING & CO. Electrical Contractors
FIXTURES—RADIO—WIRING—Wholesale and Retail
Phone 2693 1051 ACUSHNET AVENUE

PAISLER & WILLIS Masons' and Builders' Supplies
Lime, Brick and Cement
160 NORTH WATER STREET Tels. 181 & 7125 NEW BEDFORD, MASS.

Goodfellow George E (Mary A) mgr 1420 Acushnet av res 158 Nash rd
Goodfellow John A (Martha) baker 293 Nash rd h 244 Whitman
Goodfellow Joshua H (Sarah) spinner h 122 Hathaway
Goodfellow Samuel A (Margery) rem to Newmarket N H
Goodfellow Walter P window clnr res 956 S Water
Goodhue Louis lab 261 S Water res 207 Court
Gooding Amos B linemn U St Ry Co res 225 Cedar
Gooding Charles H jr (Mary) cond U St Ry Co h 225 Cedar
Gooding Homer B (Lola E) bkpr 52 Front h 72 Ocean
Gooding Lucia M clk Registry of Deeds res 339 Court
Gooding Marion J clk 460 S Front res 400 W Elm
Gooding Robert A (Alice) carp h 339 Court
Goodman Abe h 117 Grinnell
Goodman Abraham R phys 1105 Acushnet av h do
Goodman Abram clk 249 Union res 117 Grinnell
Goodman Albert (Margaret) sales h 2237 Acushnet av
Goodman Albert E (Margaret) bkpr 73 N Water h 2253 Acushnet av
Goodman Barney clk 874 Purchase res 117 Grinnell
Goodman Esther Mrs dry gds 385 Kempton h 383 do
Goodman Ethel L rem to Rochester N Y
GOODMAN GEORGE B (Sarah) Lawyer 888 Purchase h 48 Wash
Goodman Gertrude E clk First Nat Bank res 383 Kempton
Goodman Harry sales 636 Cedar res 383 Kempton
Goodman Joseph (Harding & Goodman) 63 Cedar res 383 Kempton
Goodman Julius (Dora) real est h 117 Grinnell
Goodman Louis (Esther) mgr 385 Kempton h 383 do
Goodman Mabel bkpr 101 William res 383 Kempton
Goodman Robert (Rose) lawyer and real est 1105 Acushnet av res do
Goodreau Arthur bill poster 883 Purchase res 208 Nash rd
Goodreau Dolor (Philomine) h 35 Hathaway
Goodreau Florence h 4 Rodney French boul
Goodreau Paul auto rpr 1382 Purchase res 208 Nash rd
Goodreau Zephir (Mary) stone crusher tndr h 27 Covell
Goodrich Carl A (Marie W) sales 693 Purchase h 40 Parker
GOODSPEED ALEXANDER McL United States Commissioner and Attorney-at-Law 791 Purchase rm 13 Tel 2033 h 20 Seventh Tel 2455
Goodwin Alexander (Josephine) lab h 187 Earle
Goodwin Anna wid John h 24 Independent
Goodwin Bertha opr h 34 McGurk
Goodwin Dexter B (Alice W) sales 475 Union h 253 Mill
Goodwin Frederick opr res 282 Shaw
Goodwin Guy P (Annie) overseer Wamsutta Mills res 21 Summer
Goodwin Harry S tchr High sch res at N Dartmouth
Goodwin Mabel bkpr 101 William res 383 Kempton
Goodwin Margaret wid Albert b 95 Highland
Goodwin Oscar H (Ellen E) boss picker h 249 Chancery
Goodwin Oscar R (Mary) h 171 Campbell
Goodwin Walter waiter res 24 Independent
Goodwin Wm (Nellie) weaver h 35 Rodney French boul
Goodwin see Godwin
Goody Shop (Arthur C Courousis Nicholas Kougias) restr 834 Purchase
Gorczyca Frank (Mary) opr h 162 Tinkham
Gorczyca John (Agnes) opr h 27 Kenyon
Gorczyca Joseph (Josephine) opr h 20 Washburn
Gordon Anna M h 298 Cottage
Gordon Barnet (Ida) tailor 178½ Arnold h 191 do
Gordon Bertha clk 978 Acushnet av res 3 N Oak
Gordon Bros (Harry and Fred) mens furngs 1039 Purchase
Gordon Catherine tel opr 57 N Spring res 467 Pleasant
Gordon Celestine Mrs h 485 County
Gordon Fred (Gordon Bros) 1039 Purchase h 2 Green
Gordon Glen sales 222 Union rm 303 res 35 Eighth
Gordon Harry (Gordon Bros) 1039 Purchase res 2 Green
Gordon Henry opr res 863 County
Gordon Henry (Ida E) fixer h 75 Clark
Gordon James W (Mary) firemn h 172 Bonney
Gordon James W watchmn 30 Cannon res 386 N Front
Gordon John hlpr res 863 County
Gordon John (Emma) polishes 228 N Water h 432 Prescott
Gordon John R drill wkr res 53 Sherman
Gordon Martha bkpr 4431 Acushnet av res do
Gordon Morris (Annie) tailor 1345 Purchase h 3 N Oak
Gordon Patrick (Ellen) lab h 863 County
Gordon Robert res 155 Jenney
Gordon Samuel ins agt 688 Pleasant h at Fairhaven
Gordon Samuel (Esther) gro 1623 Acushnet av h 251 Central
Gordon Samuel tailor 1496 Acushnet av res 3 N Oak
Gordon Walter ins agt h 125 Campbell
Gordon Wm (Mary) opr h 53 Sherman
Gordon Wm (Helen) fore 163 Pleasant h 10 Atlantic
Gordon Wm sales res 318 Ashley boul
Gordon Wm jr student res 10 Atlantic
Gordon see Godin
Gordon's Olympia Theatre Earle D Wilson mgr 883 Purchase
Gore James (Elizabeth) spinner h 322 Sawyer
Gorham Austen C clk 725 High 399 Union
Gorham Ella B wid Robert fore 204 Court h 399 Union
Gorham Fred R (Cornelia) sales h 111 Hillman
Gorham Grace W sten 888 Purchase res 111 Hillman
Gorham Irma A sten res 111 Hillman
Corka Sophie wid Frank var 33 Bullard h 35 do
Gorman Edward (Mary) spinner h 275 Collette
Gorman Ellen (Gorman Sisters) h 218 Hersom
Gorman Eva Mrs res 30 Welcome
Gorman James opr res 335 Brook
Gorman Katherine opr res 218 Hersom
Gorman Margaret opr res 218 Hersom
Gorman Martin mach res 218 Hersom
Gorman Rose opr res 218 Hersom
Gorner Arthur (Ruth) h 196 Rivet
Gorner Doctor tinsmith h 32 Stapleton
Gorner Henry S (Amelia) sign pntr 185 Union h 224 Mt Pleasant
Gorner James S (Jennie) pntr h 62 Roosevelt
Gorner John C (Jennie) metal wkr 79 N Water res 5 Reynolds
Gorowski Bronislaw (Rose) opr h rear 42 Washburn
Gorton Joseph (Margaret) pastor First Prim Meth ch h 358 Summer
Gorton Samuel D (Marie) mgr 1032 Acushnet av h 9 Studley
Gorton Timothy (Elizabeth) fixer h 12 Warren
Gortyza Lucas (Agatha) weaver h 27 Kenyon
Gorvois Ernest opr res 869 S Water
Gorvon Manuel (Mary) lab h 1130 Cove rd
Gorzelnik Szymn (Agata) weaver h 118 Cove
Gorzyea Stanley (Louisa) var 201 N Front h 518 Coggeshall
Goshien Milton H (Rowena V) ins 314 Olympia bldg

J. A. LARDNER & SONS HARDWARE
PAINTS and OILS
ROOFING MATERIALS
583 - 589 Dartmouth St. Tel. 7060 New Bedford, Mass.

HARTLEY, HAMMOND, INC.
PLUMBING—HEATING—METAL WORK
126 ACUSHNET AVENUE Tel. 1595 NEW BEDFORD, MASS.

GOSNOLD MILLS CO Charles L Harding Pres Charles M Holmes Treas Cotton Goods Manufacturers 601 Orchard
Goss Anna tchr Harrington Memorial sch res 47 Chancery
Goss Mary dental asst 27 Union rm 1 res 47 Chancery
Goss Phoebe H B student res 29 Franklin
Goss Richard W dentist 279 Union rm 10 res 47 Chancery
Goss Robert A (Sarah) taxicabs 21 Mechanics la res 47 Chancery
Gosseler Frederick auto rpr 62 Middle res 19 Roosevelt
Gosselin Albina opr res 134 Deane
Gosselin Alfred barber h 72 S Sixth
Gosselin Annie Mrs h 847 Acushnet av
Gosselin Antonio opr res 1283 Acushnet av
Gosselin Armoza M Mrs clk Union h 67 Brigham
Gosselin Auguste P (Josephine M) mgr 1052 S Water h 765 Brock av
Gosselin Belzimir wid Xavier h 72 Hazard
Gosselin Charles (Ilene) lab res 206 State
Gosselin Delphis (Alexina) spinner h 195 Phillips av
Gosselin Edward opr res 137 Acushnet av
Gosselin Eusebe barber 806 Purchase res 67 Brigham
Gosselin Evarista Mrs died Mar 27 1924
Gosselin Fortunat (Mary) second hd h 238 Austin
Gosselin Frank A clk 1052 S Water res 765 Brock av
Gosselin Gilbert overseer 460 S Front res 162 Whitman
Gosselin Henry (Sophie) second hd res 1283 Acushnet av
Gosselin Henry (Dorilla) lab h 1431 Pleasant
Gosselin Hormidas (Clara) brakemn h 11 Sowle
Gosselin Isaie (Selfride) opr h 17 Ball
Gosselin Joseph lab res 14 Tarkiln Hill rd
Gosselin Joseph (Eva) mtrmn U St Ry Co res 149 Phillips av
Gosselin Joseph I (Armoza M) (Gosselin Taxi Service) res 67 Brigham
Gosselin Joseph W opr res 72 Hazard
Gosselin Josephine M Mrs hdw 1052 S Water h 765 Brock av
Gosselin Julia Mrs h 12 Marvin
Gosselin July Mrs died Feb 29 1923
Gosselin J Alfred draper 790 Purchase res 464 Ashley boul
Gosselin J Wm (Florence V) auto opr 124 County h 195 County
Gosselin Loretta opr res 72 Hazard
Gosselin Moise barber 1612 Acushnet av res 47 Central
Gosselin Neree clk 1100 Acushnet av res 1283 do
Gosselin Ora opr res 72 Hazard
Gosselin Romeo opr res 72 Hazard
Gosselin Romeo opr res 1283 Acushnet av
Gosselin Samuel (Lumina) h 184 Coffin av
Gosselin Samuel jr opr res 184 Coffin av
Gosselin Taxi Service (Joseph I Gosselin) 133 Middle
Gosselin Thomas rprmn 5 Cannon res 72 Hazard
Gosselin Xavier died Dec 19 1923
Gosselin Yvonne winder res 1283 Acushnet av
Gossler George opr h 19 Roosevelt
Gotesman James E (Lena) clk 180 Union h 257 Cedar Grove
Gotesman Sol sales res 85 Deane
Gotlieb Israel (Jennie) tailor 9 N Second h 97 Bedford
Gotlieb Jacob (Rose) clk h 7 Briggs ct
Gotlieb Julia clk 706 Purchase res 199 do
Gotlieb Samuel tailor 1043 S Water res 134 Pleasant
Gott Roger T (E Evelyn) clk 57 N Second h 136 Newton
Gottesman Abraham clk 1271 Acushnet av res 176 Highland
Gottesman Harry mgr 1437 Acushnet av h 176 Highland
Gottesman Lena clk 1131 Acushnet av res 176 Highland
GOTTESMAN MORRIS E (Eva) (The Specialty Fur Shop) 1457 Acushnet av Tel 5579 and Ladies' Garments 1131 Acushnet av h 176 Highland See front stencil
Gottesman Rose clk 508 Pleasant res 176 Highland
Goudreau Alfred (Alma) chauf res 166 Hatch
Goudreau Alfred (Selvina) clk 1135 Acushnet av h 208 Nash rd
Goudreau David (Rose) chauf h 213 State
Goudreau see Gaudreau and Gautreau
Gough Mary A clk 49 William rm 14
Goulart Antone (Goulart & Co) 1516 Acushnet av h at S Dartmouth
Goulart Antone F drill wkr h 37 West
Goulart Antone S sales 1382 Purchase res 94 S Sixth
Goulart Arthur (Florence) variety 170 Thompson h 190 Wash
Goulart Beatrice wid Manuel opr h 115 Cedar Grove
Goulart Charles S (Virginia B) chauf 1546 Purchase h 15 Franklin
Goulart Domingos S (Mary) opr h 82 Thompson
Goulart Fernandes L (Mary) weaver h 70 Katherine
Goulart Francisca opr res 142 Fair
Goulart Irene clk 1191 Purchase h 293 County
Goulart Irene seam 794 Purchase res 192 Wash
Goulart Joseph mgr 221 Coggeshall h at Fairhaven
Goulart Joseph student res 110 S Sixth
Goulart Joseph B opr h 502 Bolton
Goulart Joseph F opr res 82 Thompson
Goulart Louisa wid Michael h 293 County
Goulart Louise comb wkr 77 Forest res 293 County
Goulart Lydia comb wkr 77 Forest res 293 County
Goulart Manuel fish 429 Belleville and (Goulart & Co) 1516 Acushnet av res 225 Mt Pleasant
Goulart Manuel (Lydia) opr h 33 Sagamore
Goulart Manuel (Flora) photo 110 S Sixth h do
Goulart Manuel F (Julia J) city lab h 125 Fair
Goulart Mary Mrs dry gds 56 Main h 40 Middle
Goulart Mary S opr res 384 Purchase
Goulart Michael jr drill wkr res 293 County
Goulart Rita C opr res 77 Sidney
Goulart Rose wid Joseph res 225 Mt Pleasant
Goulart Wilfred h 90 Branscomb
Goulart & Co (Manuel and Antone Goulart Urbano T Ponte and Manuel Fonseca) house furngs 1516 and 1837 Acushnet av
Goularte Antonio (Francisca P) barber h 142 Fair
Goularte Joseph J B res 377 S Second
Goularte Manuel B opr res 377 S Second
Goularte Mary C wid Joseph dom h 377 S Second
Goulaski John (Mary) opr h 1 Hampton ct
Gould Andrew (Mary) lab h 115½ Bullard
Gould Charles A (Ida) merchant h 37 Taber
Gould Fred (Emma) opr h 511 Ashley boul
Gould George L clk res 235 Chestnut
Gould Warren awning hanger 35 Coml h at Fairhaven
Goulding Alice A tchr Sarah D Ottiwell sch res 413 Park
Goulding John B clk res 413 Park
Goulding Julia E nurse res 413 Park
Goulding Mary A res 413 Park
Gouiding Mary O Mrs hairdrsr 74 William h at Fairhaven
Goulding Rose C wid Michael h 413 Park
Goulet Adelard (Rose) carp h 4 Stapleton

BOOKKEEPING ACCOUNTING SHORTHAND TYPEWRITING
NEW BEDFORD SCHOOL OF COMMERCE
1415 ACUSHNET AVE. Tel. 6519 NEW BEDFORD, MASS.

New England Bakery Co.
1070 County Street New Bedford, Mass.
Always Ask for the Loaf in the
Diamond Wrapper

Goulet Alexis opr res 166 N Front
Goulet Alfred (Clementine) mach h 102 Eugenia
Goulet Alfred (Mary L) opr h 48 Washburn
Goulet Alida wvr res 35 Willard
Goulet Delphina wid Louis h 293 Davis
Goulet Edmond (Bernadette) opr h 72 Earle
Goulet Edward (Emma) carp h 109 Hathaway
Goulet Edward J (Leona) roller coverer h 132 Tallman
Goulet Elmine hkpr res 23 Acushnet av
Goulet Firmin (Mary S) mason h 36 Allen
Goulet George A ins agt 688 Purchase r 516 N Front
Goulet George H (Mederise) barber 33 Linden h 35 do
Goulet Henry opr res 293 Davis
Goulet Henry J res 21 S Sixth
Goulet Joseph (Philomena) barber h 35 Willard
Goulet Joseph A opr res 162 Sawyer
Goulet Matilda opr h 166 N Front
Goulet Marie A gen hwrk res 21 Jenny Lind
Goulet Mary L Mrs h 207 Ashley boul
Goulet Mathew chauf 2160 Acushnet av h Belleville rd
Goulet Philip (Josephine) second hd h 82 Holly
Goulet Regina wid George h 35 Linden
Goulet Samuel second hd 494 S Front res 873 S Water
Goulet Wilfred (Ida) carp h 90 Branscomb
Goulston Abram C (Sadie) (The Bedford Shop) 743 Purchase h 214 Mt Pleasant
Gounaris Xenophen (Helen) (L L P Confectionery Co) 814 Purchase h 410 W Elm
Goupie Wm (Ida) weaver h 24 Ashley
Gouveia Antone R (Mary) opr h 375 Brook
Gouveia Antonio D (Amy) barber 162 Hemlock h 163 Crapo
Gouveia Francis clk 174 Acushnet av res at Fairhaven
Gouveia John (Carlota) opr h 48 Davis
Gouveia John (Isabella) opr h 494 Nash rd
Gouveia John (Clara) lab h 191 Bonney
Gouveia John (Edalinda) prov 394 Rivet h 24 Briggs ct
Gouveia John (Margueret) opr res 134 Nash rd
Gouveia Joseph (Mary) opr h 829 Belleville av
Gouveia Joseph opr res 24 Shore
Gouveia Joseph jr twister res 829 Belleville av
Gouveia Joseph C de (Julia A) lab h 51 Collette
Gouveia Louis (Mary) picker h 57 Phillips av
Gouveia Louis (Mary I) var 105 County h 507 S Second
Gouveia Manuel (Maria) opr h 1024 Tacoma
Gouveia Manuel (Joaquina) opr h 106 Eugenia
Gouveia Manuel (Ludvina) opr h 109 Davis
Gouveia Manuel (Mary) opr h 13 Bonin
Gouveia Manuel (Mana) opr h 10 Cleveland
Gouveia Manuel jr opr res 106 Eugenia
Gouveia Mary wid Manuel res 119 Rivet
Gouveia Mercedes C opr res 51 Collette
Gouveia Perpetua C opr res 51 Collette
Gouveia Philamena opr res 204 Sawyer
Gouveia Robert (Mathilde) (Gouveia & Souza) h 80 Nelson
Gouveia Rose Mrs opr h 456 Belleville av
Gouveia Sophia res 106 Eugenia
Gouveia & Souza (Robert Gouveia Frank Souza) gros 835 S Water
Gove Rose S Mrs res 140 Cottage
Govoni Alice opr res 662 Kempton
Govoni Angelo (Teresa) variety 711 Kempton h 662 do
Govoni Annie opr res 662 Kempton
Govoni Flora clk 711 Kempton res 662 do
Govoni Lena student res 662 Kempton
Govoni Louis lab res 662 Kempton
Goyer Augustine opr res 26 Nelson
Goyer Dorique (Adeline) opr h 889 Brock av
Goyer Julia Mrs h 26 Nelson
Goyette Ademor (Florinda) weaver h 902 Church
Goyette Agnes Mrs opr h 18 Fulton ct
Goyette Alexis (Hermine) sweeper h 66 Glennon
Goyette Angelina bkpr 142 Nye res 28 Tallman
Goyette Benjamin chauf 73 N Water h at Westport
Goyette Delia housework h 71 Kenyon
Goyette Ella opr res 74 Glennon
Goyette Emile M (Alphonsine) chauf h rear 162 Sawyer
Goyette Felix farmer res 895 Church
Goyette Irene opr res 71 Kenyon
Goyette Joseph (Delia) opr h 100 Kenyon
Goyette Joseph (Delphine) tmstr h 895 Church
Goyette Joseph jr (Alphonsine) third hd h 74 Glennon
Goyette Romeo (Laura) mgr 1878 Purchase h 35 Glennon
Goyette Stanislaus student res 47 Reynolds
Goyon Wm opr h 185 Ashley boul
Grabiez Walter (Agnes) restr 121 Cove h 503 S Second
Grace Albertina T drsmkr h 24 Sherman
Grace Antone (Mary) opr h 320 S Second
Grace Bridget opr res 12 Cove
Grace Doris opr res 41 Briggs
Grace Episcopal Church Harry Beal rector 422 County cor School
Grace Joaquim (Maria) (Grace & Azevedo) gro 161 Belleville av h 194 do
Grace Joseph (Mary) driver h 246 Austin
Grace Katherine died Jan 20 1923
Grace Leo J student res 70 Hall
Grace Louise S (Emilia) finisher 12 Newton h 187 Cove
Grace Manuel (Catherine) clk h 60 County
Grace Manuel (Mary) h 135 Pleasant
Grace Manuel J (Jennie A) second hd h 41 Briggs
Grace Manuel J jr clk res 41 Briggs
Grace Manuel S (Mary) lab h 32 Cottage
Grace Manuel S jr lab res 32 Cottage
Grace Margaret Mrs h 12 Cove
Grace Mary instr Swain Free School of Design res at N Dartmouth
Grace Mary seam 794 Purchase res 57 Grape
Grace Mary opr h 87 Acushnet av
Grace Mary G wid Frank res 24 Sherman
Grace Mary S Mrs res 187 Cove
GRACE VINCENT J (Clara M) Attorney-at-Law 222 Union Room 308 Tel 2530 and Treas 68 Purchase h 277 Palmer Tel 598-M
Grace & Azevedo (Joaquim Grace Faria Azevedo) gros 161 Belleville av
Gracia Alfred (Carrie) opr h 224 Hemlock
Gracia Amelia Mrs res 10 Hyacinth
Gracia Anna Mrs clk 693 Purchase h at S Dartmouth
Gracia Anna wid Francis res 37 West
Gracia Anthony V hosemn Eng 6 res 150 Acushnet av
Gracia Antone mfr 131 Hemlock h at S Dartmouth
Gracia Antone opr h 166 Blackmer
Gracia Antone (Jennie) eng Kilburn Mills h 118 Potomska
Gracia Antone (Rose) opr h 175 Hemlock
Gracia Antone (Mary) opr h 111 Larch
Gracia Antone B whol flour 168 Rockland h at Dartmouth
Gracia Antone B jr chauf 168 Rockland h at Dartmouth
Gracia Antonio clk res 111 Larch
Gracia Charles V (Mary T) mtrmn U St Ry Co h 460 Kempton
Gracia Eustacio (Katherine) h 150 Acushnet av

M. F. PERRY & CO. BUILDERS' AND MARINE HARDWARE
Guns, Ammunition, Fishing Tackle, Paints, Oils, Varnishes, Brushes
Cor. SECOND and MIDDLE STS., Tel. 7182 NEW BEDFORD, MASS.

GUILHERME M. LUIZ & CO., Inc. **BANKERS AND STEAMSHIP AGENTS**
Drafts and Cable Money Orders on all parts of the world—Agents for the
FABRE LINE, CUNARD LINE, FRENCH LINE, Etc.
634 PLEASANT ST., Tel. 3000. 56 ACUSHNET AVE., Tel. 1119-M.

Gracia Feslibela wid Antone h 89 Dunbar
Gracia Francisco G (Mary S) chauf 149 County h 42 Fair
Gracia Frank (Anna) carp h 100 Fruit
Gracia Frank chauf res 77 Chancery
Gracia Frank (Elsie) clk 149 County h 359 Orchard
Gracia Helena W Mrs res 375 Middle
Gracia Isaac (Helena) third hd h rear 371 Hillman
Gracia Isabelle res 25 Arch
Gracia Jesse auto rpr res 10 Byron
Gracia John (Candita) cook h 14 Howland
Gracia John (Julia) loomfixer h 84 Fruit
Gracia John (Maria) opr h 148 Belleville av
Gracia John E clk 889 S Water res 97 S Sixth
Gracia John M (Mary) shuttlewkr h 527 Bedford
Gracia Joseph auto rpr Popes Island res 10 Byron
Gracia Joseph (Palmeida) fixer h 25 Sidney
Gracia Joseph (Mary) opr h 89 Nelson
Gracia Joseph (Maria P) opr h 67 Prospect
Gracia Joseph F mech res 10 Byron
Gracia Joseph S (Mary) auto pntr 174 Wash h 48 Oak
Gracia Joseph S opr 163 Union h 9 Briggs ct
Gracia Julia F Mrs h 10 Byron
Gracia Mabel M clk res 177 Arnold
Gracia Manuel (Mary) lab h 67 Grape
Gracia Manuel (Jennie) opr h 90 Sidney
Gracia Manuel (Mary Ann) opr h 258 Hemlock
Gracia Manuel (Rose) opr h 2 Mulberry
Gracia Manuel S (Angelina) lab h 9 Briggs ct
Gracia Manuel jr opr res 67 Grape
Gracia Margaret wid Joseph h 35 Thompson
Gracia Mary A wid Manuel E h 97 S Sixth
Gracia Mary B clk 168 Rockland h at Dattmouth
Gracia Mary G opr h 190 Earle
Gracia Maxis B clk 168 Rockland res at Dartmouth
Gracia Wm F (Marion G) auto mach 128 Grinnell h 194 Arnold
Gracia see Garcia
Grade Albert F cotton classer 91 Union res 136 Thompson
Grade Frank F (Catherine F) sales 1744 Purchase h 212 Grinnell
Grade John F (Mary) opr h 136 Thompson
Grade Jose de Freitas (Lena F) variety 59 Katherine h do
Grade Mary opr 5 Thompson h 136 do
Gradowska Anna wid Michael died Oct 3 1923
Gradwell Florence bkpr res 328 Hawthorne
Gradwell Robert (Alice) opr h 67 Ruth
Grady Eliza picker h 554 N Front
Grady John (Mary A) lab 110 Cove
Grady Patrick lab res 258 Coffin av
Grafe Harry J (Alice F) optician 774 Purchase rm 6 h 2634 Acushnet av
Graham Alice res 90 Clark
Graham Charles S (Nellie) firemn Kilburn Mill h 394 Cedar
Graham Fred opr res 74 County
Graham George (Margaret) janitor 1049 Pleasant h 1069 County
Graham George jr (Louise V) elect 5 Cannon h 109 Locust
Graham James (Eleanor) h 103 Ruth
Graham John (Jane) awning mkr h 60 Lucas
Graham Raven B (Margaret) (Graham & Farrow) h 54 Lucas
Graham Wm (Mary) opr h 74 County
Graham Wm H opr res 74 County
Graham Wm W (Margaret) opr h 60 Lucas
Graham & Farrow (Raven B Graham David Farrow) pntrs 54 Lucas
Grame Mary opr res 191 Cove
Granada Anna wid Joseph h 36 Glennon
Granada Emily Mrs res 48 Walnut
Granada George firemn res 36 Glennon
Granada Sefton (Wilhelmina) pntr h 7 E Durfee
Granada The 142 Ash
Grand Army Halls 736 Pleasant and 71 William
Grand Hotel (Mrs Rose Epstein) 343 Acushnet av
Granger John B (Regina) pntr h 178 Phillips av
Granger John L opr res 178 Phillips av
Granger Pauline res 90 Deane
Grant Anna W bkpr 272 Sawyer res 212 Harwich
Grant Everett W master mariner res 212 Harwich
Grant Frank lab res 237 Shaw
Grant George P police h 190 Shawmut av
Grant Margaret Mrs h 44 Ryan
Grant Mary J R wid Elihu h 355 Cottage
Grant Nettie E res 190 Shawmut av
Grant Richard (Ellen) pntr h 496 Bolton
Grant Simeon (Alma W) h 212 Harwich
Grant Terrence (Alice) lab h 113 Allen
Grant Walter R (Grace) asst supt 474 Acushnet av h 59 Hill
Grant Wm jr mgr 60 N Water res 44 Ryan
Grant W T Co dept store 862 Purchase
Grasela Walter (Victoria) opr h 15 Hampton ct
Grasseler George J (Julie) weaver h 193 Query
Grasseler Georgette wvr res 193 Query
Grassler Zean (Angelina) contr bldr h 10 Baylies
Gratton Leo E mgr 100 Ruth res 47 Belleville rd
Graupner Hans clk 414 Ashley boul res 1537 Acushnet av
Graus Anthony (Josephine) opr h 27 Hicks
Gravel Alexina Mrs opr h 1804 Purchase
Gravel Alfred M overseer Wamsutta Mills h 38 Myrtle
Gravel Donat (Priscilla) chauf 5 Atlantic h 183 State
Gravel Donat (Cora) (O Gravel & Co) r 71 Princeton
Gravel Dosia hkpr res 38 Myrtle
Gravel Edmond A (Sarah A) mgr 57 Holly h 59 do
Gravel Emile var 243 State h 295 County
Gravel Hector truck driver res 59 Holly
Gravel Manuel (Rose) opr h rear 700 S Water
Gravel Manuel C (Rose) farmer h 1 Shawmut av
Gravel Omer (Exilma) (O Gravel & Co) h 71 Princeton
Gravel O & Co (Omer and Donat Gravel Aldei Campbell) produce 860 Acushnet av
Gravel Paul (Angelina) lab h 609 Acushnet av
Gravel Regina wid Exilmer garage 57 Holly h 59 do
Graveline Dorali speeder tndr res 513 Ashley boul
Gravelle Clarence L mach res 236 Bates
Gravelle Napoleon (Alexina) card grinder [illegible] Reynolds
Gravelle Peter H (Harriet) loom fixer h 236 Bates
Graves Henry (Katherine) loom reed rpr 289 Austin h 17 Maitland
Graves John (Clara) fixer h 143 Reynolds
Graves Mary E hkpr 15 Bentley
Graves Thomas P meter reader 693 Purchase h at S Dartmouth
Graves see Greaves
Gray Alice E Mrs res Phillips rd
Gray Annie A wid George F seam h 69 Summer
Gray Bertram (Martha) mgr 926 Purchase h 27 Pierce
Gray Catherine H wid Robert L died March 13 1924
Gray Charles A jr ice dlr h 1379 Purchase
Gray Charles F glass wkr res 249 Austin
Gray Daniel (Mary) beamer h 123 Mott
Gray Daniel R clk 142 Campbell res 245 Cedar
Gray Edna F clk 226 Union res 69 Summer
Gray Edward B (Alice E) (Gray's Band and Orchestra) 71 William h 285 Middle

UNIVERSAL PRESS PRINTERS
21 No. Second St., NEW BEDFORD, MASS. Phone 5150

Lumber Est. THOS. W. CROACHER
Sash Doors, Blinds and all kinds
Builders' Supplies
Corner Water and Leonard Streets Tel. connection New Bedford, Mass.

Gray Edward B (Hattie M) prin H M Knowlton sch h 745 County
Gray Finlay M res 147 William
Gray Frank sailmkr 35 Coml h at Fall River
Gray Frank L (Flora) sales 385 Tarkiln Hill rd
Gray George F (Ethel A) mtrmn U S Ry Co h 249 Austin
Gray Georgianna C wid Charles A died Jan 4 1923
Gray Gideon F (Harriet) carp 27 Centre h 391 Court
Gray Harry M (Alvina B) cond U St Ry Co res 512 County
Gray Helena B student nurse res 38 Pierce
Gray Henry A (Ella F) mus h 288 Palmer
Gray Henry C (Bessie E) clk 1020 Purchase h 75 Dartmouth
Gray Herbert W (Agnes E) carp h 55 Maitland
Gray Irene B instr 30 Cannon res 745 County
Gray Isadore bkpr 1068 Purchase res 391 Court
Gray James H (Marie C) fore carp h 95 Sycamore
Gray John M (Maude) pntr h 172 Adams
Gray Laboratories The Timothy P Keating treas 5 S Sixth
Gray Leonard C (Emma) mus h 279 Court
Gray Lucy S sten 1 Masonic bldg res 38 Pierce
Gray Marcus M asst cashr 1200 Acushnet av res 95 Sycamore
Gray Martha E Mrs mlnr 27 Pierce h do
Gray Mary A wid Daniel h 29 McGurk
Gray Mildred E tchr High sch res 745 County
Gray Phillip H (Emma) h 340 Tarkiln Hill rd
Gray Robert (Alice) clk 64 Clark h 510 Ashley boul
Gray Samuel B (Mary A) sales h 455 Clinton
GRAY SHIRLEY H (Mae L) (Universal Press) 21 N Second res at Fairhaven
Gray's Band and Orchestra (Edward B Gray) 71 William rm 8
Grayless Henry (Margaret) lumber h 16 George
Grayson Leslie E died Feb 14 1924
Great Atlantic & Pacific Tea Co The 1427 Acushnet av (for complete list see Bus Dy)
Greaves Charles F pressman 34 N Second res 25 Social
Greaves John teller First Nat Bank h 236 Collette
Greaves Leonard lab res 25 Social
Greaves Lester N opr res 25 Social
Greaves Sophia Mrs spooler h 236 Collette
Greaves Walter W (Mary E) sales h 25 Social
Greaves see Graves
Green Albert P (Amelia B) opr h 269 Middle
Green Alexander (Mary) spinner h 1033 Kenmore
Green Alfred (Leticia) grinder h 324 Wood
Green Alice M Mrs vice-pres 628 Pleasant h 149 Newton
Green Arthur (Helen) opr h 68 Crapo
Green Carr jr opr res 1076 County
Green Cynthia wid Wm died April 20 1923
Green Edward (Florence) boilermkr 85 S Water h 229 Clifford
Green Ellen opr res 172 Cove
Green Ellis opr res 274 Sawyer
Green Emily wid James h 284 Sawyer
Green Everett M (Hannah M) draftsman 8 N Sixth h 188 Palmer
Green Frank (Frances) fore h 384 Purchase
Green Frank C (Alice M) beamer res 149 Newton
Green George (Ellen) dental mech h 2382 Acushnet av
Green George E (Clarinda) mtrmn U St Ry Co h 75 Locust
Green Gilbert (Eva E) hosemn Eng 9 h 97 Perry
Green Harry (Carrie) chauf st dept h 34 Harrison
Green Harry J (Anna) (New Bedford Electrical Supply Co) 345 Acushnet av h 30 Brownell
Green Henry (Hannah L) chauf street dept h 18 Trinity
Green James O installer 680 Pleasant h 20 Bentley
Green Jennie Mrs h 188 Palmer
Green Jennie D opr h 36 George
Green Jim wvr h 21 Salisbury
Green Lena opr h 284 Sawyer
Green Lillian E sten 157 N Second res 20 Bentley
Green Marion E clk 185 Union res 188 Palmer
Green Marshall S (Alice C) mason h 223 Brownell
Green Martha E wid James W h 20 Bentley
Green Mary opr h 1257 Pleasant
Green Mary E Mrs res 28 Cleveland
Green Matthew L mus tchr 22 North h do
Green Mitchell (Annie) poultry h 166 Adams
Green Richard (Eliza) boss comber h 172 Cove
Green Richard (Janet) wvr h 184 Myrtle
Green Rosa died Nov 21 1923
Green Sarah h 28 Cleveland
Green Sidney H res 223 Nash rd
Green Simon (Christina) barber 301 N Front h 14 Washburn
Green Spencer (Jane) second hd h 534 Coggeshall
Green Wm (Annie) opr h 289 Earle
Green Wm H (Belle) hosemn Eng 10 res 553 Coggeshall
Green Wm H (Mary A) opr h 165 David
Green Wm H jr opr res 165 David
Greenberg Jack J (New Bedford Wall Paper Co) 326 Acushnet av h at Boston
Greenblatt Joseph mgr 326 Acushnet av res 7 Sears
Greenblatt Louis (New Bedford Wall Paper Co) 326 Acushnet av h at Boston
Greene Alonzo (Lillian) chauf h 50 Hill
Greene Anna T wid Israel matron 180 Allen h do
Greene Annie E wid Charles H h 266 Orchard
Greene Building 553-557 Pleasant
Greene Carrie I clk 366 S Front res 24 Harrison
Greene Charles E (Elizabeth) capt Ladder 3 h 77 Dartmouth
Greene Daniel D res 258 Cedar
Greene Ella B wid Nathaniel H h 58 Bedford
Greene Esther M cloth insp res 258 Cedar
Greene Frank A C retired N B F D rem to Nantucket
GREENE FRED W jr (Cora D) Real Estate Purchase rm 501 Tel 2418 h 25 Chancery
Greene George D (Annie K) ice 398 Mill h do
Greene George G (Elsie M) treas (Gunning Iron & Brass Foundry Co) 150 Hathaway rd h 22 DeWolf
Greene George K janitor 558 Pleasant h 22 DeWolf
Greene Herbert H opr res 58 Bedford
Greene Isabelle wid Wm K res 22 Ryan
Greene John E clk 43 Bedford res 58 do
Greene Joseph res 46 Hicks
Greene Lucy L actress res 83 School
Greene Margaret housework h 76 Hicks
Greene Mary L Mrs h 108 Bonney
Greene Nellie A laundress h 6 Chestnut
Greene N Herbert died May 19 1924
Greene Sarah L h 24 Pearl
Greene Sarah M wid Joseph F h 346 Cottage
Greene Thomas A School 410 Anna L Macreading prin 536 Purchase
Greene Thomas E (Mary A) undtkr h 114 Mill
Greene Thomas F special police h 1438 Pleasant
Greene T P Ernest (Jennie) dentist 342 Union h do
Greene Wm R (Mary A) pntr h 258 Cedar
GREENE & WOOD (Edmund Wood and George Wood) Lumber and Planing Mill Pine and Cross Tel 618 See left top lines
Greenfield Albert mach 1382 Purchase h 146 Hathaway
Greenfield Bertha opr res 146 Hathaway

M. C. SWIFT & SON UNION STREET
North Side below Purchase St.
NEW BEDFORD, MASS.
MEN'S WEARING APPAREL

ROBBINS ELECTRIC COMPANY
ELECTRICAL CONTRACTORS AND SUPPLIES
Radio Sets and Supplies
356 ACUSHNET AV. Tel. 3125 NEW BEDFORD, MASS.

Greenfield Ethel opr res 146 Hathaway
Greenfield Frederick (May) sales res 146 Hathaway
Greenfield John (Anna) weaver h 146 Hathaway
Greenfield Lincoln sales res 146 Hathaway
Greenhalgh Harvey F clk First National Bank res 111 South
Greenhalgh Joe (Hannah) opr h 322 Ashley boul
Greenhalgh John (Mary) boss comber h 111 South
Greenhalgh Robert (Eliza) overseer 40 Ruth h 322 Ashley boul
Greenhalgh Sarah wid weaver h 185 Ashley boul
Greenhalgh Walter (Martha H) h 2 Vine
GREENLEAF MARK E Plumbing and Hot Water Heating 447 Purchase h 40 Walnut See Plumbing Department
Greenleaf Mark L (Elizabeth A) carp h 113 Tremont
Greenough Harry hlpr 201 Union res 118 High
Greenough Henry jr (Sarah) loom fixer h 287 Tinkham
Greenough John T (Etta P) opr res 2 Linden ct
Greenough Joseph L (Elizabeth L) clk h 130 Liberty
Greenough Mary wid Joseph h 2 Linden ct
GREENOUGH W A CO Will Frank Davis Pres Publishers New Bedford Directory 603 Massachusetts av Boston See back colored page
Greenstein Barnard real est h 39 Fair
Greenstein Joseph (Fannie) prov 1700 Purchase h 253 Central
Greenstein Louis (Bertha) tailor 1697 Acushnet av h 45 Clifford
Greenstein Max (Annie) prov 1290 Acushnet av h 470 Sawyer
Greenstein Sadie sten 58 Adams res 65 Willow
Greenstone Julius A (Morris P Greenstone & Son) res 803 First
Greenstone Morris P (Rachael) (Morris P Greenstone & Son) h 803 First
Greenstone Morris P & Son (Morris P and Julius A) men's furngs 112-114 Union
Greenup Isaac W (Videssa) clk h 1458 Pleasant
Greenwell George (Rosanna) opr h 1316 Purchase
Greenwood Alma weaver h 1302 Purchase
Greenwood Annie wid Walter res 26 Sycamore
Greenwood Arthur (Dora) restr 605 Acushnet av h 3 Hillman st ct
Greenwood Arthur M clk Sharp Mill h 119 Highland
Greenwood Cork (Mary) h 638 Rodney French boul
Greenwood Edwin var 1020 Acushnet av res 140 Shawmut av
Greenwood Elizabeth var 526 Brock av h 532 do
Greenwood Emma wid Joseph h 140 Shawmut av
Greenwood George F clk res 169 Shawmut av
Greenwood Howarth (Mary E) slasher h 24 Viall
Greenwood James N (Elsie M) chauf 8 Union res 371 Reed
Greenwood James T fore res 532 Brock av
Greenwood Jessie wid Walter weaver h 169 Shawmut av
Greenwood John res 1077 Pleasant
Greenwood Joseph (Margaret) opr h 9 Abbott
Greenwood Joseph died April 7 1924
Greenwood Joseph W (Mabel A) var 1096 Acushnet av h 168 Princeton
Greenwood Kate A wid Wm h 901 Brock av
Greenwood Mary J wid Andrew h 203 Deane
Greenwood Matilda winder res 872 S Water
Greenwood Mattie V (Maria) lab h 59 Sylvia
Greenwood Pearl G clk Wamsutta Mills r at Fairhaven
Greenwood Ralph tinsmith 1787 Purchase res 532 Brock av
Greenwood Robert M (Pauline) bkpr h 119 Highland
Greenwood Stanley H chief clk ft Hillman h at Acushnet
Greenwood Susan M Mrs weaver h 60 Beetle
Greenwood Thomas (Anna) fixer h 96 Willard
Greenwood Thomas watchmn 123 Front h at Rochester
Greenwood Walter (Elizabeth) var 526 Brock av h 532 do
Greenwood Wm H (Alice) clk 1625 Acushnet av h 240 Phillips av
Greenwood see Boisvert
Greenya Robert S clk 60 N Water h at Fairhaven
Greer Henry (Annie) loomfixer h 159 Belleville rd
Greer Jennette tchr Harrington Memorial sch res 148 Rotch
Greer John watchmn h 148 Rotch
Greers Frederick h 62 County
Greers Henry res 62 County
Greers Sarah Mrs weaver h 62 County
Gregg Edmund F (Margaret E) mgr 961 Acushnet av h at Taunton
Gregg Madeline A tchr Cedar st sch res 83 Sycamore
Grogoire Albert clk 398 N Front res 156 Acushnet av
Gregoire Amanda opr res 1566 Acushnet av
Gregoire Amelia opr res 159 Langlois
Gregoire Antona clk 180 Union res 236 County
Gregoire Clara weaver res 159 Langlois
Gregoire David (Louise) opr h 12 Roosevelt
Gregoire Edward (Lena) cond h 12 Roosevelt
Gregoire Eleador plasterer es 159 Tallman
Gregoire Florence opr res 159 Langlois
Gregoire Henri (Sarah) lab 135 Clifford h 49 Howard av
Gregoire Henri (Melvina) lab 261 S Water h 159 Langlois
Gregoire J B Co (Wilfrid J Gregoire Homer J Parent) furn 924 S Water
Gregoire Loretta cashr 180 Union r 1566 Acushnet av
Gregoire Mary L opr h 125 Division
Gregoire Napoleon (Alphonsine) barber 145 Cove h 20 Nelson
Gregoire Napoleon (Mary Louise) contr h 159 Tallman
Gregoire Napoleon (Philomena) var 551 N Front h do
Gregoire Norbert plstr res 159 Tallman
Gregoire Philias (Ida) sales 443 Kempton h 1566 Acushnet av
Gregoire Rosanna res 125 Division
Gregoire Sarphin (Rose) res 88 Jouvett
Gregoire Wilfrid J (Loretta) (J B Gregoire Co) h 234 County
Gregoire see Grigware
Gregorakis Ayzelis (Christus) speeder tndr h 99 Holly
Gregory Annie warper tndr res 62 Vine
Gregory Clarence E student res 552 Mt Pleasant
Gregory Edith G cloth insp res 240 Clifford
Gregory Edward H (Susannah) plmbr 552 Mt Pleasant h do
Gregory Edward R (Lena M) dentist 1763 Acushnet av h 121 Mt Pleasant
Gregory Elizabeth hkpr 315 Summer
Gregory Ernest (Mary) plmbr h 32 Frederick
Gregory George H (Lena) opr h 316 Davis
Gregory Grace clk res 292 Davis
Gregory Hiram (Mary) opr h 608 S Second
Gregory Irene C insp res 292 Davis
Gregory James (Kate) mule spinner h 62 Vine
Gregory James (Ada) opr h 176 Hathaway
Gregory James (Alice) opr h 62 Vine
Gregory John (Ellen) weaver h 811 First
Gregory John K (Alfreda) third hd h 324 Earle
Gregory Joseph beamer res 118 Cove
Gregory Joshua (Bertha) janitor h 240 Clifford
Gregory Lillian E tchr res 552 Mt Pleasant
Gregory Millicent K insp res 292 Davis
Gregory Paul clk 1 Union res 21 Emerson
Gregory Philip T (Florence E) cond U S Ry Co h 270 Ash
Gregory Robert (Jennie) weaver h 80 Oakland
Gregory Ruth E nurse res 634 County
Gregory Sarah Mrs wid James h 154 Hathaway

For Service Use the "Green O" Directories

WENTWORTH CLOTHING CO.
MEN'S CLOTHING AND FURNISHINGS
211 UNION STREET Tel. 999

GREGORY THOMAS (Margaret) (Gregory & Florent) 1545 Acushnet av h 123 Mt Pleasant
Gregory Wm (Sarah) police sta 5 292 Davis
Gregory Wm (Annie) weaver h 118 Cove
Gregory Wm jr yarn insp res 118 Cove
GREGORY & FLORENT (Thomas Gregory Hector Florent) Plumbers 1545 Acushnet av Tel 3851 See Plumbers Department
Gregory see Gregoire
Gregson Edith A hkpr 115 William rm 26 res 61 Dartmouth
Gregson Fred (Margaret) opr h 163 Frederick
Gregson George E (Marjorie) drftsmn res 75 Lake
Gregson George E (Mary) opr h 42 Capitol
Gregson John (Florence H) opr h 325 Wood
Gregson Margaret wid John h 96 Division
Gregson Mathias (Elizabeth) opr h 325 Wood
Gregson Robert B clk res 96 Division
Grenache Joseph E real est 958 Acushnet av (Grenache & Surprenant) 1293 Acushnet av h 1293 do
Grendron Georgianna res 24 Rodney French boul
Grenier Adelard opr res 102 Ruth
Grenier Adrienne minr 1107 S Water res at Dartmouth
Grenier Albert (Angelina) photo h 18 Moynan
Grenier Aleda (Albetheia) millwright h 30 Welcome
Grenier Armur J (Corinne) (Grenier & Co) h 110 Brigham
Grenier Blanche spinner res 198 Clifford
Grenier Cyprien (Annetta) clk 1927 Purchase h 59 Clark
Grenier Eileen clk 795 Purchase res 120 Pierce
Grenier Emil (Mary) stone ctr res 113 Campbell
Grenier Esther clk 1031 Acushnet av res 233 Collette
Grenier Fred (Philomena) gro h 253 Collette
Grenier F Xavier (Aglae) cement blks 269 Sawyer and 19 Howard av h 19 Peckham
Grenier Gedeas mach res 198 Clifford
Grenier George opr res 102 Ruth
Grenier Godfroid opr res 198 Clifford
Grenier Henry chauf res 134 Deane
Grenier Herve barber res 300 Sawyer
Grenier Hester sales res 253 Collette
Grenier Honore (Regina) carp h 19 Peckham
Grenier Irene weaver res 30 Welcome
Grenier Isadore (Marie) opr h 38 Washburn
Grenier Jeanette sales res 253 Collette
Grenier Odenna wid George h 198 Clifford
Grenier Ovila (Antonia) sales 1066 County h 191 do
Grenier Philip weaver res 30 Welcome
Grenier Rodolph (Julia) loomfixer h 20 Landry
Grenier Simon (Virginia) h 102 Ruth
Grenier & Co (Armur J Grenier) furs 753 Purchase
GRENON ADOLPH Automobile Painter 227 North Water res 905 Brock av See Automobile Department
Grenon Alfred chauf 1744 Purchase res 77 Linden
Grenon Andre (Emelie) loomfixer h 905 Brock av
Grenon Gilbert carp 322 Earle
Grenon Henry pntr res 905 Brock av
Grenon Laura L bkpr Wamsutta Mill res 905 Brock av
Grenon Louis hlpr 274 Union res 77 Linden
Grenon Marie Louise wid Philippe h 322 Earle
Grenon Omer N (Dosia) undtkr 905 Brock av h do
Grenon Philip (Anna) weaver h 905 Brock av
Grenon Yvonne opr res 322 Earle
Grespi Joseph (Alvina) opr h 94 Penniman
Gresser Adolph tmstr res 399 Elm
Gresser Catherine wid John h 399 Elm
Gresser Rosa res 399 Elm
Grew David (Mary A) farmer h 215 Hathaway rd
Grew David jr (Cena) city tmstr h 521 Hathaway rd
Grew Everett (Alma E) driver 167 Mt Vernon h 192 Shawmut av
Grew George (Annie) city tmstr h 467 Shawmut av
Grew John W (Bertha) chauf street dept h 570 Hathaway rd
Grew Walter chauf 129 Durfee res 215 Hathaway rd
Grewcock Grace E sten res 12 Stone
Grewcock James W (Myra L) repairmn 6 Cannon h 12 Stone
Grey Frank res 428 Kempton
Grierson Elizabeth wid Richard h 234 Davis
Grierson Richard died July 18 1923
Grieve Jessie K nurse h 233 Palmer
Grieve Mary F state tchr of blind res 233 Palmer
Grieve Thomas (Beatrice) patrolmn h 75 Atlantic
Grieve Wm W fitter 693 Purchase res 129 Ash
Griffin Anastasia M tel opr 57 N Second res 54 Rodney French boul
Griffin Annie insp h 367 Earle
Griffin Bella Mrs res 297 Coffin av
Griffin Charles G sign pntr 933 Purchase h 104 Morgan
Griffin Charles L chauf res 279 Cottage
Griffin Edmond J battery rpr 15 Coml res 109 Bonney
Griffin Edward elect res 109 Bonney
Griffin Elizabeth B nurse 588 Pleasant rm 202 res 994 do
Griffin Evangeline Mrs h 279 Cottage
Griffin Florence opr res 109 Bonney
Griffin George (Germaine) twister tender h 168 Hathaway
Griffin George L ropemkr res 55 Mill rd
Griffin James (Ella L) ctr Morse T D Co h 84 Rockland
Griffin James (Lydia) opr h 109 Bonney
Griffin James H clk res 55 Mill rd
Griffin John F (Mary K) opr h 994 Pleasant
Griffin John F jr shoewkr res 994 Pleasant
Griffin John J (Florida) U S A h 248 Rivet
Griffin John J lab h 55 Mill rd
Griffin John T (Annie) eng h 90 Parker
Griffin Joseph E (Grace) gro 122 Campbell h 135 Chestnut
Griffin Katherine L tel opr 57 N Second res 994 Pleasant
Griffin L Olive clk 105 William rm 44 res 189 Bonney
Griffin May G clk 967 Purchase res 103 Morgan
Griffin Michael J (Katherine) overseer 65 Cove h 95 South
Griffin Nora tel opr 57 N Second res 994 Pleasant
Griffin Nora wid James res 487 Acushnet av
Griffin Perley K (Louise) mech eng h 358 Mill
Griffin Sarah insp h 367 Earle
Griffith Alvin tailor res 222 Ashley boul
Griffith Harold M chauf res 186 Grinnell
Griffith Roy chauf 24 Spring res 355 Kempton
Griffith Ruth D reeler res 186 Grinnell
Griffith Wm H (Abbie B) clk Sharp Mfg Co h 186 Grinnell
Griffiths Alwyn (Elite Cleaning & Pressing Co) 247 Sawyer res 289 Elm
Griffiths Belle Mrs variety 128 Church r 297 Coffin av
Griffiths Charles L (May) weaver h 212 Hathaway
Griffiths Fred W (Gladys) chief prod clk h 151 Birch
Griffiths Herbert (Ellen) bricklayer h 13 Brigham
Griffiths James F (Lizzie) real estate 208 Hudson h do
Griffiths Samuel clk 495 Mt Pleasant res 13 Brigham
Grigware Joseph N (Ethel) overseer Gosnold Mills Co h 77 Rounds
Grigware see Gregoire
Grim Jules (Bertha) opr h 6 Roosevelt
Grime Frank opr h 68 Crapo
Grimes Elizabeth opr res 25 Austin
Grimes Ethel laundry opr res 25 Austin
Grimes John J (Ida) packer h 25 Austin
Grimes John J jr second hd res 25 Austin
Grimes Mary wid Wm h 38 Ashley

C. E. Beckman Co. AWNINGS
15-35 COMMERCIAL STREET Tel. 5010 Flags Tents

SPOONER
836 PURCHASE STREET
MUSIC DEALER
PIANOS AND PLAYERS
PHONOGRAPHS AND RECORDS

Grimes Rhea opr res 1186 Pleasant
Grimes Thomas overseer Soule Mill h at Fairhaven
Grimley John C (Mary M) paper ruler h 461 Union
Grimshaw Ada J res 314 Park
Grimshaw Albert H (Bertha) tchr 1191 Purchase h 979 Pleasant
Grimshaw Bertha Mrs buyer 185 Union res 178 Kempton
Grimshaw Clara E clk 474 Acushnet av res 314 Park
Grimshaw John T (Ellen) wood wkr 5 North h 314 Park
Grimshaw Joseph E chauf res 332 Coffin av
Grimshaw Joseph L (Mary) mgr 176 Rockland h 230 Kempton
Grimshaw Joseph W lab h 248 Whitman
Grimshaw Kathryn A tchr A D Ottiwell sch res 178 Main
Grimshaw Lena res 175 Acushnet av
Grimshaw Mary A opr res 248 Whitman
Grimshaw Mary H tchr Abraham Lincoln sch h 165 Central
Grimshaw Nellie opr res 87 Willard
Grimshaw Thomas died March 11 1923
Grimshaw Wm C chauf res 332 Coffin av
Grimshaw Wm J (Marian) weaver h 332 Coffin av
Grindley John C (Mary) paper ruler 204 Court h 461 Union
Grindrod Emily died Dec 17 1923
Grindrod Harold paymaster 545 Orchard h at Fairhaven
Grindrod Henry (Alice A) tmstr 215 Shawmut av h do
Grindrod Samuel (Nellie) opr 457 Brock av
Gringer Antone opr res 6 Acushnet block
Grinnell Arthur G h 89 Hawthorn
Grinnell Clarence B (Caroline) auto mech 258 Union h 170 Willow
Grinnell Daniel H res 23 Woodlawn av
Grinnell Edith W tel opr 57 N Second res 278 Cedar
Grinnell Jenny G wid Edmund h 32 Maple
Grinnell Lawrence (Emily S) h 379 County
GRINNELL MFG CORP Otis N Pierce Pres J W Webster Treas Cotton Goods 94 Kilburn Tel 4264
Grinnell Margaret wid Franklin h 342 Nash rd
Grinnell Mary opr res 342 Nash rd
Grinnell Rachel L res 32 Maple
Grinnell Richard S (Minnie E) mtrmn U St Ry Co h 218 Whitman
Griswold Edward B student res 347 County
Griswold George W clk res 1449 Pleasant
Griswold Mary J Mrs res 1449 Pleasant
Griswold Orion L (Fannie F) pastor Allen St Meth Epis ch h 347 County
Grobliki Frank opr res 102 Whitman
Grobliki Genoveve res 102 Whitman
Grobliki John (Valeria) weaver h 102 Whitman
Grobliki Peter opr res 102 Whitman
Grobliki Frank (Stella) opr h 991 Terry la
Grobliki Stella res 102 Whitman
Grochmal Warzuniec (Mary) weaver h 9 Viall
Grodl John (Annie) opr h 10 Coffin av
Groebe George R (Sarah A) National Bottling Co 272 Middle janitor h 310 Ash
Groebe Oliver opr 131 Court res 310 Ash
Grogan Katherine Mrs weaver h 164 Tinkham
Grogan Mary C double tndr res 12 Studley
Grogan Philip P U S N res 12 Studley
Grogan Thomas (Mary) spinner h 12 Studley
Grogan Winifred Miss opr res 1447 Pleasant
Grogan Winifred Mrs res 1447 Pleasant
Groh Abraham (Sarah) clothing h 344 Cedar Grove
Groh Herman (Martha) phys 488 Pleasant rm 4 h 4 Clinton pl
Grohde Frank (Edith M) variety 1189 Rockdale av h do
Grohde Theresa wid Rudolph h 1199 Rockdale av
Gromise George (Mary) opr h 269 Coggeshall
Gross Isaac (Esther) pedlar h 121 State
Gross Tobias (Sadie) rem to New York City
Grosse Andrew lab res rear 1370 Purchase
Grosse Antonio F h rear 1370 Purchase
Grosse James F died Nov 3 1922
Grosse Julia C res rear 1370 Purchase
Grosse Mary G student res rear 1370 Purchase
Grosse Nicholas lab 214 S Water h 696 Acushnet av
Crossman Max (Sarah) salesmn h 634 Summer
Grota Artemiso F sausage mkr 424 S Second h 79 Katherine
Groton John M (Anngenette) rector (Grace) Epis ch h 35 Maple
Grotsch Wm (Mary) fruits 907 Brock av h 23 Warren
GROURKE JAMES A Accountant Income Tax Specialist Auditor Room 202 Olympia Building Tel 6158 h 47 Hussey See Accounting Department
Grovel Edgar opr res 38 Pontiac
Grovel Mary res 38 Pontiac
Grovell Herbert (Isabelle T) city lab h 7 Spruce
Grovell Moses (Sarah A) h 410 Kempton
Grover Ethel L res 564 Purchase
Grover Harold C (Martha C) real est h 140 Francis
Grover Louis E (Jeanette) sales 82 Union h 20 Jonathan
Grover Louis E jr student res 20 Jonathan
Grover Martha Mrs bkpr 1886 Purchase r 140 Francis
Groves Alice opr res 156 Holly
Groves Benjamin C chauf Eng 2 res 97 Maxfield
Groves David O (Louise) lab h 53 Peckham
Groves Emelia wid John h 156 Holly
Groves James E res 197 Middle
Groves Jennie F wid Henry drsmkr h 63 Mechanics la
Groves Mary opr res 156 Holly
Groves Thomas (Louisa) janitor h 396 Middle
Groves Wm died April 7 1923
Groves Wm H res 97 Maxfield
Grovitch Jacob (Gussie) clo 1565 Purchase h 1563 do
Grow George lab res 113 Kempton
Gruber Marion L Mrs res 1337 Purchase
Grudzien Stanislaw (Mary) weaver h 269 Belleville av
Grumbt Elizabeth A mlnr res 106 Wash
Grumbt Elsie W tchr res 106 Wash
Grumbt Helen E res 106 Wash
Grumbt Herman L (Minna C) h 106 Wash
Grundy Anna W Mrs died Dec 4 1923
Grundy David (Elizabeth) h 49 Chancery
Grundy Elsie res 250 Chestnut
Grundy Elmer S mgr 1340 Ashley boul r 342 Nash rd
Grundy Eva clk 180 Union res 250 Chestnut
Grundy Harold (Marion W) gro 358 Court h 248 Palmer
Grundy James eng h 250 Chestnut
Grundy John K res 103 Ruth
Grundy Joseph (Bertha) twister h 3 Glover
Grundy Joseph H (Lucy) firemn h 32 Ryan
GRUNDY SAMUEL (Matilda) Gasoline Oil and Service Station 358 Nash rd cor Church Tel 5229 and 1337 Ashley boul Tel 8181 h 342 Nash rd
Grundy Wm clk 358 Nash rd res 342 do
Grundy Wm (Annie) opr h 607 Brock av
Grundy Wm H (Annie) overseer res 607 Brock av
Gruskiewicz John (Agnes) opr h 36 Washburn
Gruszezenski Frank (Mary) weaver h 11 Salisbury
Grzela Julian (Ludveka) weaver h 29 Nye
Grzelak Joseph (Tekla) weaver h 85 Beetle
Grzesik Joseph (Victoria) shoemkr res 390 Hawes
Grzesik Katazyna wid h 390 Hawes
Grzybien Tekla opr res 21 Morton
Guard George G student res 462 Court
Guard George W (Delia) trainmn h 462 Court

PELEG H. SHERMAN, 505 County St.
FUNERAL DIRECTOR AND EMBALMER
OFFICE PHONE 690-W
RESIDENCE PHONE 690-R

Squire S. Davis Co.
Tel. 874 573 Mill Street
DISTRIBUTORS OF Franklin REGISTERED U.S. PAT. OFF. MOTOR CARS

Guay Ambrose (Helen) weaver res 109 Austin
Guay Arthur (Rosanna) clk 846 Acushnet av h 225 Phillips av
Guay Arva (Germanine) mgr 846 Acushnet av h 140 Deane
GUAY PIERRE (Delia) Hay and Grain 846 Acushnet av Tel 1754 h 143 Deane
Guay Ralph (Ida) clk 846 Acushnet av h 203 Hersom
Guay Raoul chauf h 293 Hersom
Guay see Gay
Guba Adolph third hd res 56 Bourne
Guba Charles (Alice) chauf h 152 Fair
Guba Frank (Bertha) decorator h 56 Bourne
Guba Louis (Alma) druggist h 38 Ocean
Gubata John (Helen) opr res 85 Jouvett
Gudewicz Charles (,Stanislawa S) fixer h 228 Eugenia
Gudewicz Vincent (Wladislawa) gro 42 Washburn h 540 N Front
Gudgeon Ellen clk 237b Ashley boul r 234 Phillips av
Gudgeon John (Mary) baker 237b Ashley boul h 234 Phillips av
Gudgeon John (Louise) chauf h 44 Junior
Gudgeon John weaver res 126 Reynolds
Gudgeon John T (Margaret) loomfixer h 304 Tinkham
Gudgeon Joseph (Agnes) overseer h 33 Query
Gudgeon Joseph h 126 Reynolds
Gudgeon Louise clk 185 Union res 44 Junior
Gudgeon Nellie weaver res 126 Reynolds
Gudula Michael (Theresa) opr h 50 Kenyon
Guenette Benjamin (Mary) gro clk 103 Perry
Guenette Joseph fore 474 Acushnet av h at Acushnet
Guerard Germaine res 131 Willis
Guerette Elzear (Bernardette) loomfixer h 288 Bonney
Guerin Wilfred (Eliza) barber h 115 Maxfield
Guerin see Gerin
Guerra Antone (Angelina) opr h 35 Mitchell
Guerra Antone [illegible] opr res 153 Belleville av
Guerra Edward (Mary) weaver h 236 Hemlock
Guerra Gloria seam 794 Purchas res 153 Belleville av
Guerra John (Guilherma) opr h 81 Frank
Guerra Sargio clk 143 Belleville av res 12 Cotter
Guerreiro John (Mary) opr h 510 S Second
Guerreiro John M (Mary) var 171 Division res 510 S Second
Guerreiro Juvina A h 510 S Second
Guerrette Armada Mrs h [illegible] Water
Guertin Frank (Diana) mgr 2176 Acushnet av h 258 Phillips av
Guest George (Mary) h Braley rd
Guilbeault Alfred (Armande) sales 529 Mill res 125 Tallman
Guilbeault Arthur opr h 289 Davis
Guilbeault Arthur (Anita) barber 269 Sawyer h 30 Dutton
Guilbeault Corinne spooler tndr res 115½ Bullard
Guilbeault Damasse (Rose) opr h 27 Bullard
Guilbeault Edward died March 4 1924
Guilbeault Joseph (Laura) carp h 103 David
Guilbeault Leonie wvr res 213 Weld
Guilbeault Melina Mrs h 213 Weld
Guilbeault Moise wvr h 115½ Bullard
Guilbeault Saul barber 269 Sawyer h at Acushnet
Guilbeault see Gilbeault
Guilbert Eugene G (Emma) druggist 757 Brock av h [illegible] Emery
Guilford Edward W (Bonita) tailor 325 Acushnet av r at Fairhaven
Guilford Frank F tailor 325 Acushnet av r at Fairhaven
Guilherme John (Mary) opr h 4 Cornell ct
Guillet Adrian S clk 1645 Acushnet av res 4339 do
Guillet Alice opr res 124 Nye
Guillet Eliza wid Arthur h 124 Nye
Guillet Ernest (Yvonne) clk 1645 Acushnet av h 751 Belleville av
Guillet Hercules J (Minnie) dry gds 791 Purchase h 751 Belleville av
Guillet Lucien clk 1567 Acushnet av res 4339 do
Guillet Mathieu res 86 Belleville rd
Guillet Theodule (Elmira) gro 4345 Acushnet av h 4339 do
Guillette Azalia wid Norbert h 247 Ashley boul
Guillette Delphis J uphol h 98 Linden
Guillette Delima wid Delphis h 931 Acushnet av
Guillette Delphis died Jan 8 1923
Guillette Norbert died May 15 1923
Guillette Philias opr res 808 First
Guillette Vilma opr res 931 Acushnet av
Guilmette Alfred (Anna) ice h 470 Summer
Guilmette Alphonse H opr res 47 Holly
Guilmette Alphonsine Mrs h 47 Holly
Guilmette Bertha wid Henry res 723 First
Guilmette Cora clk 180 Union res 158 Mt Pleasant
Guilmette Henry (Laura) loom fixer h 723 First
Guilmette Joseph slasher tender res 47 Holly
Guilmette Joseph (Clara) slasher tender h 219½ Ashley boul
Guilmette Lea opr res 47 Holly
Guilmette Marianne res 723 First
Guilmette Marianne res 748 First
Guilmette Moses A jr res 47 Holly
Guilmette see Gilmette
Guilnois Emily bkpr 126 Hope res 112 Belleville rd
Guimond Augustine ldgh 162 Sawyer
Guimond Charles J (Severine M) wvr h 158 Central
Guimond Ernestine hkpr 898 Brock av
Guimond Louis (Mary) opr h 117 Coffin av
Guimont Alexina wid Charles h 131 Central
Guimont Alfred sales 1070 County res 131 Central
Guimont Eddy (Omelna) wvr h 10 Salisbury
Guimont Ferdinand opr res 131 Central
Guinivan Thomas L (Marie) mgr 95 Union h 149 Cottage
Guinn Alfred clk h 319 Middle
Guinn A Fisher Mrs vocalist h 319 Middle
Guinn John C died April 23 1924
Guinn Josephine V laundress h 176 Smith
Guinn Rosamond A died Jan 4 1923
Guinn Stanley N [illegible] (Mabel) waiter
Guinn see Gwynn
Gula Alexander (Frances) opr h 157 N Front
Gula John (Katherine) opr 15 Bullard
Gula John (Mary) opr h 19 Belleville av
Gula Stanislaw opr res 24 Howard
Gula Stanley (Apolonia) barber 1718 Acushnet av h 154 Whitman
Gula Stanley (Sophie) wvr h 118 Mott
Gula Walter (Anna) opr h 61 Washburn
Gulbranson Gerhard (Anna) glass blower h 46 Short
Gulecas James C (Martha) trustee 173 Union h at Fairhaven
GULF REFINING CO Osmon E Otis Mgr Oils [illegible] Wamsutta
Gumm Anne Mrs hkpr h 363 Earle
Gumm Sarah A opr res 363 Earle
Gumm Wm beater res 363 Earle
Gunberg Lottie Mrs h 188 North
Gunberg Lottie h 188 North
Gunberg Louis A clk 156 North res 188 do
Gunderson Alfred stmftr res 60 Thomas
Gunderson Clara E clk 180 Union res [illegible] Harrison
Gunderson Emil glass ctr res 94 S Sixth
Gunderson Flora insp res 184 County
Gunderson Fred hlpr 147 Chancery res 60 Thomas
Gunderson Frederick (Sarah J) glass wkr h 30 Crapo
Gunderson Fridthjof (Elmira) glass blower h [illegible] Harrison
Gunderson Hjalmar (Matilda) glass blower h 184 County

Slocum & Kilburn Mill Supplies
23 - 27 North Water Street Electrical Supplies
Tels. 5100 - 5101

WASHBURN Dependable Textile Specialties
WOODWORKING
"PERFECTION" SHELL ROLLS | "KORE-LOKT" PIN BOARDS | "WASHBURN Wood Top Rolls
224-234 NO. WATER ST. Tels. 7350 and 7351
WASHBURN STORE SERVICE
STORE PLANNING FIXTURE AND SHOW-CASE BUILDERS

Gunderson Hjalmar H bkpr 1 Harrison rm 32 do
Gunderson Inga mus tchr res 5 Bay
Gunderson Jane clk 226 Union res 516 Allen
Gunderson Karl A (Jane) elect 931 Purchase h 516 Allen
Gunderson Marie clk 180 Union res 32 Harrison
Gunderson Martin (Rose) h 136 Bullard
Gunderson Robert M (Jenny Y) glass blower h 5 Bay
Gunderson Sarah A hkpr res 404 Summer
GUNNING ANDREW (Nellie) Pres-Treas Gunning Boiler & Machine Co 85 S Water and Pres 150 Hathaway rd h 34 Huttleston av Fairhaven
GUNNING BOILER & MACHINE CO Andrew Gunning Pres-Treas John H Lowney Corp Clerk 85 S Water cor School Tel 4877 See Boiler Makers Department
Gunning Harriet clk res 394 W Elm
GUNNING IRON & BRASS FOUNDRY CO Andrew Gunning Pres George G Greene Treas Helen .L Breusa Clerk 150 Hathaway rd Tel 2160 See Iron and Brass Foundries Department
Gunning Jacob (Stefina) wvr h 9 Viall
Gunning John J (Harriet) boilermkr 85 S Water h 394 W Elm
Gunning Robert W (Catherine) boiler mkr S Water res at Fairhaven
Gupa Charles driver 132 Rockdale av res 152 Fair
Gurl Albina Mrs opr res 17 Willis
Gurl Annie E res 558 Cottage
Gurl Francis J stone ctr h 260 Mt Pleasant
Gurl Gertrude clk res 260 Mt Pleasant
Gurl Harold J (Irene) plater h 264 Weld
Gurl James F third hd res 558 Cottage
Gurl James W (Edith) carp h 551 Sawyer
Gurl Jennie A weaver res 558 Cottage
Gurl Joseph H lab res 264 Weld
Gurl Mary A wid Michael h 558 Cottage
Gurl Mary F h 260 Mt Pleasant
Gurl Rebecca J res 260 Mt Pleasant
Gurney Frank A (Marion E) sales h 21 Brigham
Gurney Franklin J (Sarah F) pres 54 Mill rd Acushnet h 4026 Acushnet av
Gurney Grace bkpr 173 N Water r 4026 Acushnet av
Gurney Jesse R (Doris G) eyelet wkr h 369 Cottage
Gurney John (Elizabeth) clk 258 Union h 580 Kempton
Gurney Jonathan eng 4431 Acushnet av h at Freetown
Gurney Leonard F (Mary) paymaster 65 Cove h 4052 Acushnet av
Gurney Louis (Victoria N) auto rpr h 3925 Acushnet av
Gurney Marie P sten 222 Union rm 209 h at Marion
Gurney Oliver S (Charlotte R) h 154 Grinnell
Gurney Ralph E bkpr 1094 Purchase h at E Freetown
Gurney Victoria Mrs sten 413 Coffin av r 3925 Acushnet av
Gurney Wm A rural carrier P O h at Acushnet
Gurozinski Joseph (Catherine) fishermn h 205½ N Front
Guschs Stanley (Mary) weaver h 50 Kenyon
Gustafson Annie C wid August h 155 Maple
Gustafson Carl H clk 874 Purchase res 46 Keene
Gustafson Carl O (Anna L) h 46 Keene
Guthrie Annie M opr res 135 Dartmouth
Guthrie Clara May died April 24 1924
Guthrie Harold B ins agt 688 Pleasant res 135 Dartmouth
Guthrie Walter W tackwkr h 135 Dartmouth
Guy Albert lab res 487 N Front
Guy Emile (Rosamond) opr h 296 Sawyer
Guy Joseph (Rose W) real est h 112 Glennon
Guy Max (Etta) hdw 320 Rivet h 35 Briggs
Guy Ralph chauf res 487 N Front
Guyette Wm I (Mary) opr h 723 First
Guyette Wm L (Eva) weaver rm 723 First
Guzay Joseph (Theophila) opr h 186 Davis
Guzik Peter (Annie) weaver h 14 Reynolds
Gwozdz Jan (Sophie) lab h 33 Washburn
Gwozdz Joseph barber 858 Acushnet av rm 33 Washburn
Gwordz Kate opr h 20 Fulton ct
Gwozdz Peter baker res 56 Washburn
Gwozdz Stanley (Marcelina) opr h 56 Washburn
Gwynn Charles A (Lillian) druggist 394 Kempton h 136 Liberty
Gwynn Edna E waitress res 366 Ash
H M C CUTLERY CO (Oscar Ekholm Carl O Johnson) 1016 Purchase
Haberman Irving clk 880 Purchase res Brigham
Habicht Elizabeth D wid George L h 73 Russell
Habicht Emma L wid Frank A h 432 Court
Habicht Frank A (Frank E Habicht) prntrs 21 N Second
Habicht Frank E (Sophy A) (Frank A Habicht) h 155 Maple
Habicht Sophia A Mrs clk 921 Purchase h 155 Maple
Hac John opr res 9 Fulton ct
Hacienda Hall 947 Acushnet av
Hackett Bernard opr res 1548 Purchase
Hackett Catherine Mrs h 1858 Purchase
Hackett Catherine C clk 1946 Purchase res 1070 Pleasant
Hackett Florence M bkpr 22 William r 1048 Pleasant
Hackett Hugh J (Annie) mulespinner h 361 Coggeshall
Hackett Hugh J jr roll coverer res 361 Coggeshall
Hackett James (Idella) fish 696 Brock av h 765 do
Hackett Myra Mrs h 1771 Rodney French boul
Hackett Owen F (Margaret) sales h 6 Studley
Hackett Peter (Annie) clk 113 County h 131 do
Hackett Wm J (Jennie H) cafe 821 First h 806 First
Hackette Sarah E res 7 Austin ct
Hacking Eli (Mary) mariner h 26 George
Hacking George (Hilda) loomfixer h 601 Coggeshall
Hacking Henry H died March 7 1923
Hacking Henry L opr res 1441 Pleasant
Hacking Herbert second hd 295 Phillips av h at Acushnet
Hacking John R (Mary A) loomfixer h 108 Aquidneck
Hacking Lester G elect 744 leasant res 108 Aquidneck
Hacking Mark (Mary) fixer h 26 Ashland pl
Hacking Mary E wid Henry H weaver h 1441 Pleasant
Hacking Percey eng res 108 Aquidneck
Haczynski Wladyslaw weaver res 36 Woodlawn
Hadcroft Robert (Sarah) opr h 68 Merrimac
Haddock Gertrude elev opr 795 Purchase rm [illegible]
Haddock Thomas (Mary) mach 42 Front h 345 Sawyer
Haddocks Dorothy res 68 Cedar
Haddocks Henrietta wid George h 302 Elm
Haddocks Richard A (Clara M) gasmkr 214 S Water h 68 Cedar
Hadfield Frank (Edith) weaver h 327 Tinkham
Hadfield George A (Helen) eyelet mkr h 226 Park
Hadfield Herman comber tndr res 155 Belleville rd
Hadfield Isaiah (Thirza) boss comber h 155 Belleville rd
Hadfield James (Elizabeth) opr h 96 Ellen
Hadfield Walter E clubber tndr h 963 Brock av
Hadley Caroline B bkpr 163 Pleasant res 125 Cottage
Hadley Eugene J lawyer h 435 County
Hadley Helen L tchr High sch h 77 Clinton
Hadley Susan E wid Frank R h 157 Kempton
Haegele Xavier (Louise) weaver h 1132 Acushnet av
Hafford Charles A res 39 Hillman
Hafford Ethel L sten 3 Masonic bldg res 39 Hillman
Hafford Priscilla M res 20 Keene
Hafford Willard B (Catherine S) carp 192 N Water h 39 Hillman
Hagar Charles M (Doris W) elect Boy's sch h 97 Harvard av

Hemingway Bros. Transportation Co.
FAST MOTOR TRUCKING SERVICE
Between BOSTON — NEW BEDFORD — FALL RIVER
MAIN OFFICE AND TERMINAL 17-19 SWIFT ST. Tel. 3638
BOSTON OFFICE 10 LEWIS ST. Tels. Richmond.4043-3452

PAINT and HARDWARE

PHONE 4233
NORRIS
738 PLEASANT ST.
Opp. N. B. Hotel

Hagberg John G insp of immigration 695 Pleasant
Hageloh Anna weaver res 3713 Acushnet av
Hageloh Elizabeth wid George h 3713 Acushnet av
Hageloh George died Feb 17 1924
Hagen John (Eva) opr h 33 Hillman
Hager Christian clk Rotch cor Arnold rm 195 Cottage
Hagerty Patrick M (Catherine L) sales h 106 Sycamore
Haggerty Arthur (Alice C) overseer Wamsutta Mill h 94 Durfee
Haggerty Elizabeth A res 50 Durfee
Haggerty Elton res 66 S Sixth
Haggerty Jeremiah opr res 1245 Purchase
Haggerty Jeremiah T (Mary) sales h 593 Cottage
Haggerty Margaret T opr res 50 Durfee
Haggerty Timothy F (Elizabeth C) police sta 1 h 107 Chestnut
Hagges Charles lunch cart res 17 North
Haggis Anastio (Fortine) (Johnson & Haggis) 922 Purchase h 930 Kempton
Haggis Costas opr res 222 Ashley boul
Haggis Efstratios (Haggis & Drakiotes) 1040 Purchase res 930 Kempton
Haggis & Drakiotes (Efstratios Haggis George Drakiotes) lunch 999 and 1040 Purchase
Hague Clementine wid John W h 32 Ashley
Hague John W died May 18 1924
Hague Otis D clk 2147 Acushnet av rms at Acushnet
Hague Robert (Maud) pressmn h 81 Calumet
Hahn David student res 87 Myrtle
Hahn Eva G sten 305 Nash rd rms 87 Myrtle
Hahn Hannah wid Philip h 553 Summer
Hahn Louis M (Gussie) coal 47 Washburn h do
Hahn Wm whol dry gds 388 Kempton res 202 Campbell
Haider Rajahi (Fatima) bootblk 989 S Water h 12 Ashley
Haig Elizabeth Mrs died Oct 28 1923
Haig Wm twister h 14 Bannister
Hainault Emery loom fixer h 19 Phillips av
Hainault Hector auto mech 84 Tallman res 19 Phillips av
Hainault Henry bicycle rpr 93 Phillips av h 19 do
Hainault Prexede wid Moise res 328 Coffin av
Hainer Herbert M (Inez H) pastor North Christian Church h 271 Maple
Hais Charles bkpr res 18 Cedar
Hait Morris (Rebecca) tailor 1887 Purchase h 1885 do
Haken Harold (Alice) weaver h 132 Butler
Halback Robert M pathologist St Luke's Hospital res 347 Union
Haldego Charles restr 216 S Water res 1076 do
Hale Florence C Mrs nurse res 54 Campbell
Hales Arthur J supt ft North h 53 Grape
Hales Elizabeth tel opr 57 N Second res 53 Grape
Hales James A clk res 53 Grape
Hales John A prntr 666 Pleasant res 53 Grape
Hales Wm clk 706 Purchase res 53 Grape
Halfkenny Alder clk 397 Acushnet av res 115 do
Halil Servet bootblk 881 S Water h 36 Cove
Halin Camille (Celina) opr h 113 Hathaway
Halios Christopher (Eagle Confectionery Co) 1001 S Water res 1076 do
Hall Amy wid James h 132 Holly
Hall Andrew M (Louise) watchmn 750 Belleville av h 177 Princeton
Hall Ann wid John died Jan 7 1923
Hall Anna Mrs drsmkr h 68 Hillman
Hall Anna E wid Sylvanus M h 1207 Pleasant
Hall Annis E warper tender res 504 Sawyer
Hall Arthur (Florence) opr h 14 Emma
Hall Bertha opr res 103 Spring
Hall Charles janitor 794 Purchase rm 3 Abbott
Hall Charles A h 1207 Pleasant
Hall Clarence J (Edith) reporter Standard h 102 Tremont
Hall Edward (Agnes) opr h 333 Hathaway
Hall Edward jr opr res 333 Hathaway
Eall Edward H clk 693 Purchase res 717 Brock av
Hall Eleanor B Mrs nurse 755 First res at Fairhaven
Hall Emma M clk 693 Purchase res 78 Locust
Hall Emma R res 1207 Pleasant
Hall Ernest H (Bertha) spinner h 240 Collette
Hall Everett E (Nellie M) acct U St Ry Co h at Fairhaven
Hall Frank (Ada) clk 51 Summit
Hall Fred appr 137 Grinnell res 154 Sycamore
Hall George (Ethel) second hd h 132 Hathaway
Hall George H (Ellen) card carrier h 504 Sawyer
Hall George J brklyr res 82 School
Hall George T (Sarah E) opr h 20 Stapleton
Hall Harry C (Esther J) police sta 1 h 818 Hathaway rd
Hall Hubert (Margaret) (The M & H Co) 23 Thatcher h do
Hall Irwin C (Myrtle) ensign Naval Reserve h 184 Wash
Hall Irwin W fisherman res 184 Wash
Hall John glass ctr res 168 Aquidneck
Hall John lab res 132 Holly
Hall John res 197 Middle
Hall John jr (Cora) overseer 615 Belleville av h 200 Belleville rd
Hall John H dentist 1305 Acushnet av h at Fairhaven
Hall Joseph O (Mabel) opr res 20 9Hathaway
Hall Joseph P (Margaret M) yard boss h 209 Smith
Hall J Henry (Beatrice E) tea and coffee 48 Smith h do
Hall Lewis (Ruth F) carp Manomet Mills h 332 Cottage
Hall Lillian nurse 508 Pleasant rm 202 h at Fairhaven
Hall Lincoln mgr 26 Grinnell h at Fairhaven
Hall Louis lab res 504 Sawyer
Hall Margaret wid Wm H res 103 School
Hall Mary E opr res 168 Aquidneck
Hall Mary E wid John h 168 Aquidneck
Hall Raymond (Annie) weaver h 383½ Kempton
Hall Richard G (Grace) clk 35 Coffin h 123 Rounds
Hall Robert (Mary) fore 693 Purchase h 78 Locust
Hall Robert (Lillian) twister h 41 Valentine
Hall Sarah Mrs res 240 Collette
Hall Stanley P district attorney 443 County h at Taunton
Hall Stephen R clk 693 Purchase res 78 Locust
Hall Thomas (Sarah J) chauf 261 S Water h 76 Atlantic
Hall Thomas appr 950 S Water res 154 Sycamore
Hall Thomas H (Ada) baker h 154 Sycamore
Hall Walter N (Grace I) agt Whitman Mills h 110 Bedford
Hall Wm (Mary J) crossing tndr h 143 Holly
Hall Wm third hd res 51 Summit
Hall Wm jr (Lulu) mgr h 138 Hillman
Hall Wm C (Alice E) fore h 199 Phillips av
Hall Wm J (Mary J) tmstr h 818 Hathaway rd
Hall Wm R hlpr res 76 Atlantic
Hall Wilson L (Annie) opr h 256 Cedar Grove
Hall Winslow student res 184 Wash
Hallett Agnes L tchr John B DeValles sch res 180 Grinnell
Hallett Angelica T wid Francis h 180 Grinnell
HALLETT FRANK Purchasing Agent Babbitt Steam Specialty Co Inc S Water Spring and First h 2 North Fairhaven
Halliday Alice opr res 411 N Front

Bookkeeping, Shorthand, Typewriting, Penmanship, etc. Taught thoroughly at
KINYON'S COMMERCIAL SCHOOL
DUFF BLDG., Cor., William and Pleasant Sts., NEW BEDFORD, MASS.

Dyers **LEWANDOS** **Cleansers**

NEW BEDFORD SHOP—672 PURCHASE STREET **Telephone 1203**
Shops in all Large Cities of the East

Halliday Charles R (Edith A) (Hill Co) 354 Acushnet av h 6 Arch
Halliday Edward (Elizabeth) loom fixer h 18 Abbott
Halliday Richard (Lucy E) jan h 295 Hillman
Halliday Robert (Hannah) opr h 411 N Front
Halliwell Eric G (Evelyn) mach 19 N Second h 26 George
Halliwell John (Ada) senator h 26 George
Halliwell Raymond (Margaret) overseer of the poor 13 Municipal bldg h 630 Rodney French boul
Halliwell Thomas (Etta) gardener h 54 Oaklawn
Halloran Helen res 214 Tinkham
Halloran James F (Mary E) opr h 11 Reynolds
Halloran Johanna wid h 214 Tinkham
Halloran John J student res 11 Reynolds
Halloran Martin clk 366 S Front res 63 Dudley
Halloran Robert (Martha) fore 501 County h 29 Keene
Hallowell Henry R mgr 420 Acushnet av h at Fairhaven
Hallowell Shirley clk 824 Purchaee res 184 Austin
Hallowell Wm O (Fannie M) fore U St Ry Co h 184 Austin
Hallows Joseph E elect 356 Acushnet av h at Fall River
Hallsworth John (Elizabeth) spinner h 577 Cottage
Hallsworth John jr chauf res 577 Cottage
Hallworth Elisha (Cecily) weaver h 174 Ashley boul
Hallworth Herbert shipper res 174 Ashley boul
Hallworth John B (Sarah) wvr h 249 Belleville rd
Hallworth Vernon J (Irene) opr h 287 Tinkham
Halma Frank (Louise) weaver h 234 Whitman
Halpin Mabel L tchr H M Knowlton school res 543 Union
Halpin Thomas J (Mabel) insp h 543 Union
Halprin Albert C (Bessie) shoes 346 1103 and 1499 Acushnet av h 167 Merrimac
Halprin Fannie clk r 167 Merrimac
Halprin Jennie res 167 Merrimac
Halprin Joseph (Rose) carp h 87 Rockland
Halprin Leah bkpr 1103 Acushnet av rm 167 Merrimac
Halprin Nancy student res 167 Merrimac
Halprin Max M dry goods 27 Delano res 87 Rockland
Halprin Orcha H student res 167 Merrimac
Halprin Yetta N bkpr res 87 Rockland
Halsall Alice F sten 1 King h at Fairhaven
Halsall James (Emma) loom fixer h 321 Coffin av
Halstead Adah E tchr mus public schools rm 161 William
Halstead Alfred R res 237 Clifford
Halstead George res 237 Clifford
Halstead Robert (Clara) wvr h 237 Clifford
Hamblett Florence I tchr h 11 Spruce
Hamblett Marion S tchr h 11 Spruce
Hamblin Emily A sewing tchr public sch res 81 Bedford
Hamblin Mary res 81 Bedford
Hambly Byron B (Anna G) mach 272 S Water h 39 Hussey
Hambly Estelle B wid Albert E gro 17 Tarkiln Hill rd clk P O Acushnet h do
Hambly Inez W clk Kilburn Mill h at Dartmouth
Hambly Wm H (Mary) mason h 770 Kempton
Hamel Adelard (Delphine) tmstr h 53 Holly
Hamel Albert (Leona) mach h 167 Davis
Hamel Amede (Aurore) opr h 63 Howard av
Hamel Amede J (Rose) shoemkr 1697 Purchase h rear 1688 do
Hamel Amelia wid Joseph res 71 Emma
Hamel Azilda Mrs died Feb 24 1923
Hamel Delvina Mrs h 1139 Acushnet av
Hamel Donat (Alice) mach h 63 Dean
Hamel Edward (Dora) roofer h 5 State
Hamel Eduilda opr res 71 Emma
Hamel Emile (Celia) beamer h 71 Emma
Hamel Flavien (Mederise) h 2065 Acushnet av
Hamel Gedeon L barber 1526 Acushnet av rm 138 Deane
Hamel Henry (Marion) chauf h 936 County
Hamel Joseph (71 Emma) died July 3 1923
Hamel Joseph (Mary) loomfixer h 402 S Front
Hamel Joseph (Olivine) fixer h 87 Bullard
Hamel Joseph N asst pastor St Anthony's R C ch h 1359 Acushnet av
Hamel Laura A drsmkr rm 167 Tallman
Hamel Sorphrone Mrs res 88 Cove
Hamel Telesphore (Angel) carp h 167 Davis
Hamel Wilfred (Mary) lab h 57 Deane
Hamel Wm D (Mary L) plmbr 915 Acushnet av h 119 Tallman
Hamel see Hammill
Hamell Frank lab res 1 Harmony
Hamer Ada M tel opr 57 N Second res 490 Union
Hamer Allen K fore 495 Mt Pleasant res 490 Union
Hamer Annis hkpr res 4371 Acushnet av
Hamer Edward clk 199 Austin res 164 Tinkham
Hamer George W (Lucy R) elect h 634 Union
Hamer Harold mgr 1083 Purchase h at Smith Mills
Hamer Helen opr res 432 Sawyer
Hamer James R A elev opr Stanton ct rm 490 Union
Hamer John (Grace) spinner h 241 N Front
Hamer Lawrence opr res 164 Tinkham
Hamer Lewis died Jan 20 1923
Hamer Lucy R clk 226 Union res Union cor Palmer
Hamer Mary F res 185 Richmond
Hamer Mary F wid Wm res 185 Richmond
Hamer Wm A (Janet) fore Standard h 490 Union
Hamersley Harriet clk 794 Purchase rm 112 Grinnell
Hamersley Raymond (Agnes V) police sta 1 h 112 Grinnell
Hamet Hedaet (Sophia) baker 353 Coggeshall h 357 Coggeshall
Hamet Norris (Rame) baker res 357 Coggeshall
Hamilton Daniel (Dora) opr h 31 Nye
Hamilton Eleanor student res 79 Hillman
Hamilton Herbert B (Alice E) veterinarian and insp of slaughtering h 79 Hillman
Hamilton Mary C died Dec 29 1923
Hamilton Morris mariner h 41 Bethel
Hamilton Ralph L (Lillian) (Cournoyer & Hamilton) h 27 Cedar
Hamilton Robert (Elsie) overseer 135 Rodney French boul h at Acushnet
Hamilton Ruth M tchr Thompson st sch r 79 Hillman
Hamilton Samuel M (Jane) watchmn h 373 Cedar
Hamilton Walter lab res 27 Cedar
Hamlen Walter G (Sarah T) (New Bedford Printing Co) 25 N Second h 40 Parker
Hamlet Ethel res 43 Reynolds
Hamlet Harold (Katherine) opr h 18 Clark
Hamlet Harold opr rm 43 Reynolds
Hamlet Thomas (Anna) loomerfixer h 43 Reynolds
Hamlin Frank M clk water dept 312 Municipal bldg res 181 Middle
Hamlin Lydia res 16 Howard
Hamm Norman (Jessie M) supt 601 Orchard h 38 Buttonwood
Hammersley see Hamersley
Hammersmith Clara wid George res 110 Adams
Hammersmith George jr (Lena) weaver h 110 Adams
Hammersmith Joseph weaver res 110 Adams
Hammersmith Joseph G (Marion) opr h 110 Adams
Hammersmith Lena cloth insp res 110 Adams
Hammett Alice T clk Wamsutta Mills r 53 Chestnut
Hammett Harold M (Ethel P) acct Sharp Mfg Co h 71 Borden
Hammett Seth B (Carrie) sheet metal wkr 21 N Second h 115 Pierce

JONATHAN HANDY CO.
28-30 WILLIAM STREET
Tel. 327

IRON AND STEEL
HEAVY HARDWARE
BLACKSMITH SUPPLIES

Steiger Dudgeon Co., Inc. NEW BEDFORD, MASS. Telephone 82
New Bedford's Quality Store

Hammett Valmour A (Sarah E) variety 22 Chestnut h do
Hammill Margaret wid Wm h 13 Princeton
Hammon Minnie M Mrs companion rm 99 Clinton
Hammond Alice Mrs cash 180 Union h 212 Shawmut
Hammond Beatrice M res 136 Newton
Hammond Cecil C (Eva) carp h 570 Summer
Hammond Charles H clk 141 Union res 87 Locust
Hammond Charles L (Hilda J) stitcher h 87 Locust
Hammond Chester (Mary A) boxmkr h 137 Fair
Hammond Chester M (Nina A) carp h 268 Central
Hammond Clarence W carp 19 Johnny Cake Hill h at Fairhaven
Hammond C & Son (Edgar B) archts 179 N Water
Hammond Edgar B (Annie B V) (C Hammond & Son) 179 N Water h 66 North
Hammond Edward C opr r 41 Sycamore
Hammond Ellis D (Alice) sales 70 Union h 212 Shawmut av
Hammond Emery W farmer h 3253 Acushnet av
Hammond Emma wid (Sumner) h 4 Durfee
Hammond Emma L wid Henry F h 79 Mill
Hammond Francis T archt 590 Pleasant res 79 Mill
Hammond Frank F res 93 Middle
Hammond Frank L (Maude) clk h 182 Wash
Hammond George D mgr 686 Pleasant rm at Fairhaven
Hammond Hannah G tchr John Hannigan sch res 19 Sherman
Hammond Henry W res 119 Kempton
Hammond Henry W fore Rural Cemetery h 22 Oak
Hammond Herbert C (Laura C) (George E Allen & Co) 118 Union h 36 Florence
Hammond Herbert F (Ethel) prov Ashley boul
Hammond Herbert M (Ida) clk h 323 Park
HAMMOND HERBERT S (Dora) treas Hartley Hammond Inc 126 Acushnet av h 123 Pierce
Hammond John N (Frances A) farmer h 2941 Acushnet av
Hammond Kenneth R supt 6 S Second h at Acushnet
Hammond Louis (Edna) lab h 78 Thomas
Hammond Marietta 284 Union
Hammond Mary R Mrs died Dec 8 1923
Hammond May F ldgh h 119 Kempton
Hammond Myra L supervisor 508 Pleasant rm 319 Union
Hammond Oscar B (Elizabeth A) carp 192 N Water res 70 North
Hamot Anthony (Agnes) opr h 11 Austin ct
Hamp Alice weaver res 478 Coggeshall
Hampson Fred (Annie) loom fixer h 124 Cove
Hampson Fred W grinder 1016 Purchase h at Fairhaven
Hampson James (Hampson & Hampson) res 131 David
Hampson John (Evelyn) var 319 Ashley boul
Hampson Joseph (Annie) var 21 Jouvett h do
Hampson Oscar J lab res 246 Whitman
Hampson Paul (Agnes) gro 133 David h 131 do
Hampson Paul V clk res 21 Jouvett
Hampson Richard (Sarah) opr h 122 Hathaway
Hampson Sarah opr res 122 Hathaway
Hampson Thomas (Mary Ann) opr h 258 Cedar Grove
Hampson Thomas (Hampson & Hampson) h 131 David
Hampson Thomas opr h 9 Ashley boul
Hampson Wm O (Elizabeth A) weaver h 246 Whitman
Hampson & Hampson (James and Thomas) var 133 David
Hampton Doris E asst 794 Purchase res 84 Walden
Hampton Eleanor Mrs h 84 Walden
Hampton Ramond W int decorator res 84 Walden
Hampton Thomas H (Agnes) baker 674 Summer h 684 do
Hancock Agnes opr res 86 Belleville rd
Hancock Catherine L Mrs 147 Sycamore rd
Hancock Elizabeth A wid Samuel A res 101 Princeton
Hancock George F pntr res 41 High
Hancock George H (Mary) spinner h 86 Belleville
Hancock Gertrude tchr res 21 E Sixth
Hancock James T (Lillian) var 1799 Acushnet av h do
Hand Clara student res 9 Irvington ct
Hand George (Mary E) mach h 55 Peckham
Hand Ida L clk 508 Pleasant res 9 Irvington ct
Hand Samuel J (Hand & Son) res 9 Irvington ct
HAND SAMUEL L (Clara) (Hand & Son) 2170 Acushnet av and Building Mover 9 Irvington ct h do
Hand Sarah A wid Wm H died June 22 1923
Hand Wilfred G student res 9 Irvington ct
Hand Wm H jr (Georgianna) naval archt (Fairhaven) res 464 County
HAND & SON (Samuel L and Samuel J Hand) Hardware, Paints, Oils and Glass 2170 Acushnet av See Hardware Department
Handfield Blanche insp res 60 Clifford
Handfield Eva reeler res 60 Clifford
Handfield Leona reeler res 60 Clifford
Handfield Ovilina wid Fred h 60 Clifford
Handford Horace E student res 26 Rotch
Handford John E W (Lotta G) coal 53 Richmond yard 9-11 Kenyon h 53 Richmond
Handford Joseph H (Lucy A) assessor 9-10 Municipal bldg and scout executive 105 William rm 35 h 26 Rotch
Handford Milton S clk 231 Union res 26 Rotch
Handler Morris (Jennie I) junk 712 Acushnet av h 220 Grinnell
Handley Fred eng 494 B Front res 26 Roosevelt
Handley John (Helen) h 50 Chancery
Handley J Howard chief clerk N Y N H & H r 50 Chancery
Handley Sarah wid Edward died March 3 1924
Handy Adelaide died Feb 23 1923
Handy Elizabeth H opr res 482 County
Handy Elizabeth H wid Jonathan h 482 County
Handy Emma L tchr H M Knowlton sch res 619 County
HANDY JONATHAN CO Charles A Jewett Manager Iron and Steel Heavy Hardware 28-30 William Tel 327 See left bottom lines
Handy Martha Mrs opr h 972 County
Handy Mary A J wid Walter M h 78 Merrimac
Handy Musa L bkpr 822 Purchase h at Mattapoisett
Handy Norman V (Ellen) rec teller h 223 Shaw
Handy Rachel A wid John T h 286 Orchard
Handy S Minerva wid Leon S h 225 Grinnell
Handy Walter M (Mary A) elect res 78 Merrimac
Haney Wm G jr clk Sharp Mfg Co h at Fairhaven
Hankerson Elizabeth E Mrs died April 7 1923
Hankerson James jr (Lillian) grinder h 93 Walden
Hanley Arthur (Frances) canvassr h 49 Hillman
Hanley Hermenegilde (Philomene) fixer h 335 Ashley boul
Hanley James (Margaret) third hd h 131 Brook
Hanley John J cop wkr res 44 Ashley boul
Hanley Kate wid Jeremiah h 44 Ashley boul
Hanley Mary res 23 Emma
Hanley Nellie res 480 Cottage
Hanlon Eliza h 682 Acushnet av
Hanlon Julia A h 1181 Pleasant
Hanlon Katherine F h 1181 Pleasant
Hanna John T (Alice M) mgr 11 Pine h 41 Plymouth
Hanna Lucy H wid h 196 Wash
Hanna Martha L bkpr 226 Union res at Fairhaven
Hanna Maurice B (Winona P) clk U St Ry Co h 131 Willis
Hannah David R chauf 131 Smith res 402 Park

ALDEGE CHAUSSE FUNERAL DIRECTOR AND EMBALMER
Private Ambulance Service Tel. 1400

GREENE & WOOD Every Kind of LUMBER AND MILL WORK
PINE STREET, off SO. WATER STREET, NEW BEDFORD

Hanni Samuel weaver h 296 Cedar Grove
Hannigan Ellen F clk Registry of Deeds r 162 Butler
Hannigan John (162 Butler) died Nov 22 1923
Hannigan John School No 417 Marion H Swasey prin 3 Emery
Hannigan Julia R minr 956 Water res 162 Butler
Hannigan Lillian clk 790 Purchase res 162 Butler
Hannigan Thomas J (Marie E) master mech 366 E Front h 169 Merrimac
Hannigan Winifred G minr 956 E Water r 162 Butler
Hanrahan Charles E (Mary E) second hd 295 Phillips av h 290 Shaw
Hanrahan Charles J opr res 290 Shaw
Hanrahan James E (Sophie) shoewkr h 80 Clark
Hansen Bertha E clk 143 Arnold res 191 do
Hansen Niels P (Gene) elevmn 222 Union h 191 Arnold
Hansen Sadie M bkpr 25 Elm res 191 Arnold
Hanson Axel G (Mary A) glass engr h 46 Hill
Hanson Clinton R (Ethel) asst fore h 1 Norton ct
Hanson Elizabeth Mrs hkpr h 220 Thompson
Hanson Emma wid George h 945 Brock av
Hanson George jr meter rdr 693 Purchase h at Westport
Hanson Joseph P (Elizabeth) eng h 2853 Acushnet av
Hanson Martha L clk 163 Pleasant res 288 Palmer
Hanson Maurice N (Gertrude) fore 693 Purchase h at Fairhaven
Hanson Sarah L sten 185 Union res 298 Cedar
Hanson Wm driver 70 Union res Pleasant
HAPPY HOME FURNITURE CO Omer Asselin Mgr Furniture and Ranges 1637 Acushnet av Tel 6727 See Furniture Department
Hapwood Richard (Ellen) opr h 3 Acushnet boul
Haram Hans (Constance) carp h 81 Pierce
Haran Catherine T wid James P res 90 Walden
Haran John F (Elizabeth) pres 45 School h 72 Willis
Haran Kathryn R tchr J E DeValles sch r 90 Walden
Haran Lillian A student res 72 Willis
Haran Luke T poice detective sergt sta 1 h 90 Walden
Harb Gabriel S (Mary) dry gds 1542 Acushnet av h 1627 do
Harb George A dry gds h 1627 Acushnet av
Harbeck Adrien fibrewkr res 222 Pleasant
Harbeck Blanche Mrs insp h 222 Pleasant
Harbeck Henry B (Blanche) ins agt 96 William h 222 Pleasant
Harbeck Melina Mrs res 86 Beetle
Hardacre James (Martha E) opr h 366 Earle
Hardacre Thomas G (Lillian) opr h 19 Willard
Harden Alice spooler res 1753 Rodney French boul
Harder Fred M (Edna) clk h 205a Tinkham
Hardin Peter M (Marena) mgr h 11 Clark
Harding Arthur F (Harding & Goodman) h at Acushnet
Harding Charles L pres 115 Coggeshall and 1607 Rodney French boul h at B
Harding Elton tmstr res 436 Allen
Harding Emery E lndrymn res 436 Allen
Harding Francis J (Mary I) mach h 74 Oaklawn
Harding Frank (Annie) lab h 210 Division
Harding Gwendolyn h 22 Tremont
Harding James P (Nellie M) police sta 3 h 85 Robeson
Harding Orin C (Lilly C) teamer h 32 Hillman
Harding Otis H (Annie B) driver h 436 Allen
Harding Thomas lab h 34 Crapo
Harding Wm J (Catherine) lab h 34 Crapo
Harding & Goodman (Arthur F Harding Joseph Goodman) used cars 63 Cedar
Hardman Herbert opr h 203 Blackmer
Hardman James E (Ellen A) overseer Whitman Mills h 164 Church
Hardman James F (May) tier h 649 Brock av
Hardman Thomas (Elizabeth) spinner h 228 Belleville rd
Hardman Wm (Clara) weaver h 304 Tinkham
Hardwick George T (Lydia D) h 167 North
Hardwood Margaret res 396 County
Hardy Albert (Sarah E) spinner h 436 Allen
Hardy Audrey G bkpr First Nat Bank r 214 Mt Pleasant
Hardy Charles E (Mary E) clk 163 Pleasant h 140 Summer
Hardy Charles H clk Wamsutta Mills r 157 Richmond
Hardy Curtis I (Dora) ice cream mkr 159 Mill h 128 Eugenia
Hardy Daniel (Bertha) opr h 187 Cove
Hardy Doris Mrs clk 178 Arnold res 58 Chancery
Hardy Ellen M wid Wm B res 140 Summer
Hardy Hudson student res 140 Summer
Hardy Joseph (Lena) fore h 29 Clover
Hardy Mabel V clk 514 Pleasant rm 64 State
Hardy Sarah L wid Samuel res 52 Grape
Hardy Wendell M (Mary A) insp Water Dept 312 Municipal bldg h 28 Atlantic
Hargraves Edith res 550 N Front
Hargraves Elizabeth wid John h 459 Summer
Hargraves James E (Emma A) asst mgr 1395 Purchase h 29 Myrtle
Hargraves John P (Ellen E) variety 293 Rivet h 291 do
Hargraves Joseph H died July 7 1923
Hargraves Margaret J wid Edmund h 29 Myrtle
Hargraves Mary A res 459 Summer
Hargraves Prudence res 550 North Front
Hargraves Wm H (Catherine) h 84 Rodney
Hargreaves Edith weaver res 168 Church
Hargreaves George H (Margaret) weaver h 61 Kearsarge
Hargreaves Hilda bkpr res 307 Tinkham
Hargreaves James (Mary) opr h 550 N Front
Hargreaves James (Maud) opr h 50 Ashley
Hargreaves John (Elizabeth) weaver h 245 Belleville rd
Hargreaves John R changer over h 168 Church
Hargreaves Joseph (Margaret) loomfixer h 792 Brock av
Hargreaves Mary Mrs wvr res 33 Ingraham
Hargreaves Mary A res 168 Church
Hargreaves Sarah W Mrs bkpr 20 Market res at Fall River
Hargreaves Thomas (Eliza) opr h 307 Tinkham
Hargreaves Wm belt mkr 114 Myrtle h at Fall River
Hargreaves Wm h 275½ County
Harisee Darivish var 298 N Front h do
Harkins Joseph E opr res 70 Willow
Harkins Joseph P (Rachel) asst supt 948 Purchase rm 514 h 70 Willow
Harkness A Ira (Harriet) mgr 824 Purchase h 131 Willis
Harlow Earl D clk 885 Purchase res 411 Pleasant
Harlow Elmer E (Bertha) master mechanic 131 Court h 496 Union
Harlow Michael F res 358 Coffin av
Harnet Daniel iron wkr res 241 Weld
Harnet John iron wkr res 241 Weld
Harney Frances E tchr res 62 Independent
Harney Helen opr res 343 Ashley boul
Harney John clk 790 Purchase res 162 Rounds
Harney John A opr res 62 Independent
Harney John J (Mary J) overseer 26 Grinnell h 162 Rounds
Harney John J jr res 162 Rounds
Harney Joseph J student res 62 Independent
Harney Lawrence (Frances) news h 62 Independent
Harney Lawrence A opr res 62 Independent
Harney Marion tchr John Hannigan sch res 66 Forest
Harney Mary h 10 Acushnet av
Harney Ruth tchr C A Ashley sch res 162 Rounds
Harney Theresa res 162 Rounds
Harney Thomas F student res 124 Hemlock

MICHAUD & DUPRE
Clothiers and Furnishers Dealers in Uniforms
956 ACUSHNET AVE. PHONE 1818

Old Furs Repaired Remodeled & Redyed

Fur House of Sidney
250 UNION ST. Tel. 1976
New Bedford's Most Reliable Fur Shop

We Store Your Furs During the Summer Months

Harney Walter E opr res 124 Hemlock
Harnish Evelyn winder res 32 Woodlawn
Harnish Helena wid Wm h 799 Brock av
Harnish James E (Odna) weaver h 799 Brock av
Harnish Wm (Alice) opr h 799 Brock av
Harnois Pierre C (Emma) slubber tndr h 329 N Front
Harper Elizabeth res 291 Ash
Harper Frank J (Rose H) mgr 1069 S Water h 223 River
Harper Harry W lab h 291 Ash
Harper Herbert (Lena) pres 5 Willis h 95 Walden
Harper Herbert J photo res 95 Walden
Harper John (Mary E(mach 666 Acushnet av h 75 Ellen
Harper Method (Winifred V Gehres and Helen S Stepler) ladies hairdressers 222 Union rm 407
Harper Samuel (Martha A) loomfixer h 102 Ashley boul
Harper Sarah E wid Richard died Apr 5 1923
Harper X L Products Co Herbert Harper pres Harold E Kenyon treas extracts 5 Willis
Harpin Arthur (Delina) barber 81 William h 531 Purchase
Harrigan Ellen Mrs opr h 20 LaFrance ct
Harriman Arthur N (Mary E) real est h 169 Rockland
Harriman Carrie wid Henry P res 20 Locust
Harring Edwin B (Delia) second hd h 7 Jenny Lind
Harrington Abigail opr res 228 State
Harrington Agnes E tchr Mt Pleasant sch res 57 Parker
Harrington Alice clk 766 Purchase res 24 North
Harrington Anna E tel opr h 75 Taber
Harrington Anna M opr res 682 Cottage
Harrington Annie cook 81 Cottage
Harrington Annie E h 131 Merrimac
Harrington Catherine res 44 Ashley boul
Harrington Charles watchmn 545 Orchard h at 8 Dartmouth
Harrington Charles E (Blanche) sales Bridge cor Front res 2473 Acushnet av
Harrington Charles E (Frances) lawyer 1420 Acushnet av h 199 Davis
Harrington Claire P Mrs res 332 Summer
Harrington Cornelius firemn res 203 Deane
Harrington Daniel (Delia) boss comber h 509 Rivet
Harrington Daniel (Clara) opr h 561 Acushnet av
Harrington Daniel A lab h 1 Willis
Harrington Daniel A (Elizabeth L) tinsmith 33 N Water res 57 Parker
Harrington Daniel F firemn Municipal bldg res 153 Sylvia
Harrington Daniel F police sergt sta 1 h 310 Summer
Harrington Daniel F jr sales 268 Sawyer res 310 Summer
Harrington Daniel H (Mary G) rem to Boston
Harrington Edward J (Esther) (Lowney & Harrington) 2 Masonic bldg h 204 Maple
Harrington Edward S pntr h 518 Kempton
Harrington Edward S lab res 1190 Pleasant
Harrington Ellen hkpr 184 Cottage
Harrington Ellen A wid Cornelius h 281 Summer
Harrington Ellen M Mrs died July 31 1924
Harrington Emma W asst cashr res 281 Summer
Harrington Francis clk res 184 Cottage
Harrington Francis E mach res 682 Cottage
Harrington Frank G (Elsie J) clk 185 Union h 50 Summer
Harrington Frederick G (Fannie) caretkr Animal Rescue League h 36 Hillman
Harrington F Joseph weaver res 518 Kempton
Harrington George W clk Hotel Lincoln res do
Harrington Helen C asst cashr 790 Purchase rm 245 Chestnut
Harrington Hettie dental hygienist rm 75 Taber
Harrington James opr res 281 Summer
Harrington James E lab h 1190 Pleasant
Harrington Jeremiah A (Ellen) firemn 2 Washburn h 479 Cedar Grove
Harrington Jeremiah M (Julia) sec boss h 82 Myrtle
Harrington Johanna weaver h 1437 Pleasant
Harrington John h 66 Ward
Harrington John A jr lab st dept h 2 Oak st ct
Harrington John J (Mary) hlpr 5 Cannon
Harrington John S (Florence) sales 76 Shawmut av h do
Harrington Joseph M police res 310 Summer
Harrington Julia A sten res 480 Cottage
Harrington Julia A tchr res 310 Summer
Harrington Julia A Mrs died April 30 1923
Harrington Julia M clk res 75 Taber
Harrington Katherine M V clk 795 Purchase res 480 Cottage
Harrington Leo C (Kathryn) spinner h 87 Myrtle
Harrington Margaret Mrs opr h 25 William
Harrington Margaret E opr res 343 Cedar
Harrington Marietta D res 480 Cottage
Harrington Mary hkpr 81 North
Harrington Mary A bkpr 185 Union res 682 Cottage
Harrington Mary F cook 23 Moreland ter
Harrington Maurice (Bridget) lab h 682 Cottage
Harrington May student res 75 Taber
Harrington Memorial School 408 Gertrude L Corish prin 265 Court
Harrington Michael lab 5 Cannon res 55 Hemlock
Harrington Michael A (Rose) firemn 2 Washburn h 166 Richmond
Harrington Michael F clk res 1375 Pleasant
Harrington Michael J police sta 1 res 310 Summer
Harrington Minnie A drawer-in h 16 Franklin
Harrington Nellie A h 131 Merrimac
Harrington Patrick H (Mary C) iron wkr h 99½ Linden
Harrington Peter M (Johanna) h 24 North
Harrington Rebecca G bkpr 1651 Purchase rm 38 Hillman
Harrington Stephen F supt Wamsutta Mills h 480 Cottage
Harrington Susan T Mrs res 97 Morgan
Harrington Teresa M opr res 682 Cottage
Harrington Timothy opr res 53 School
Harrington Wm A ins 749 Purchase res 281 Summer
Harriott Ray (Martha) elect h 325 Wood
Harris Anna S wid Louis shoewkr h 160 Mill
Harris Charlotte M res 64 Mechanics la
Harris Clayton mgr 79 N Water res 1041 Purchase
Harris David C (Theodosia) washer 1134 Purchase h 474 Kempton
Harris David W died Jan 19 1923
Harris Elliott R dept mgr 790 Purchase h at Fairhaven
Harris Fannie Mrs res 396 Middle
Harris Flora opr h 89 Reynolds
Harris Frank W (Georgianna) contr and gro 1104 Tacoma h do
Harris George sheet metal wkr res 1041 Purchase
Harris Helen A died March 25 1923
Harris Leonard C (Bertha A) pastor County St Meth Epis ch h 40 Chestnut
Harris Lillian E (Elm Arch Inn) 21 S Sixth h do
Harris Soteros conftr 1295 rm 69 Deane
Harris Wm D (Daisy T) undtkr 360 Kempton h 362 do
Harrison Albert (Grace) brklyr h 338 Elm
Harrison Albert driller res 115 Hathaway
Harrison Alice wid John hlpr h 32 Rockland
Harrison Alice B res 108 Division

WILLIAM ROBERTS, 1460 Acushnet Av.
BUILDERS' HARDWARE, PAINTS, VARNISHES
SPORTING GOODS VULCANIZING REPAIRS

Frank M. Metcalf **Civil Engineer and Surveyor**
25 MERCHANTS BANK BLDG.
Tels. 2493-W. Residence 2943-R.

Harrison Anna wid James sales 762 Purchase h 289 County
HARRISON ARTHUR A Pres Borden & Remington Co 25 Nauset h at Fall River
Harrison Carolina bkpr res 22 Reynolds
Harrison Charles H mason h 281 Elm
Harrison Christopher watchmn 30 Cannon h at Fairhaven
Harrison Edward R trucking 14 W High h do
Harrison Elsie res 29 Roosevelt
Harrison Elsie E wid Henry opr h 183 Church
Harrison Ethel E opr res 208 Eugenia
Harrison Evelyn H opr res 108 Division
Harrison Florence wid Robert h 28 Trinity
Harrison Harold (Helen M) overseer 545 Orchard h 56 Briggs
Harrison Hattie wid Samuel h 108 Division
Harrison Hattie E opr res 108 Division
Harrison Henry died May 4 1923
Harrison Herbert opr res 850 First
Harrison Herbert M (Mable) clk 56 Spring h 109 Division
Harrison Isabelle speeder tndr res 135 Query
Harrison James (Lena) opr h 73 Myrtle
Harrison James (Mary) mule spinner h 250 Whitman
Harrison James (Mary) spinner h 673 First
Harrison James F elev opr Muncipial bldg h 82 Cedar
Harrison James S (Catherine) tinsmth 89 Union h 529 Summer
Harrison James T elev mn res 82 Cedar
Harrison John (Lydia) opr res 32 Ashley
Harrison John (Oleda) plmbr h
Harrison John (Agnes) opr h 398 Earle
Harrison John (Amelia) opr h 29 Roosevelt
Harrison John (Nellie) driller h 115 Hathaway
Harrison John (Elizabeth) opr h 85 Church
Harrison John sales 52 Front res 108 Division
Harrison John S (Irene) clk 719 Brock av h 124 Hemlock
Harrison John W (Jane) overseer Soule Mill h 315 Tinkham
Harrison Joseph (Elizabeth A) mule spinner h 208 Eugenia
Harrison Leo (Alice E) clk h 358 Earle
Harrison Margaret wid Wm h 1 Thatcher
Harrison Raymond H (Jane) mach h 83 County
Harrison Richard lab res 185 Division
Harrison Richard (Margaret) restr 588 Brock av h 590 do
Harrison Richmal wid George res 529 Summer
Harrison Robert H (Elizabeth) sales h 151 County
Harrison Rose A clk 92 N Water res 56 Briggs
Harrison Stephen J tinsmith 87 Union res 529 Summer
Harrison Susan Mrs h 230 Rockdale av
Harrison Wm chauf h 1057 S Water
Harrison Wm H (Matilda C) chief clk and cashr 60 N Water h 267 Weld
Harrison Wm J weaver res 1 Thatcher
Harriss Irby & Vose Harry Done agt cotton 384 Acushnet av rm 2
Harrod Joseph R (Martha) opr h 300 Middle
Harrold Benjamin (Celia) fore 307 Olympia bldg h 109 Bullard
Harrop Albert (Mary E) loomfixer h 395 Orchard
Harrop Ann Mrs died Mar 21 1924
Harrop Frederick W (Ruth C) eng 5 Cannon h 26 Borden
Harrop Harold overseer 545 Orchard res 11 Briggs
Harrop Henry overseer res 11 Briggs
Harrop James rem to Baytown, Texas
Harrop Thomas (Maria) opr h 18 Cleveland
Harrop Wm gen supt Am Cotton Fabric Corp and (Harrop & Perry) h 15 Briggs
Harrop Wm A changer-over res 395 Orchard
Harrop Wm H second hd res 15 Briggs
Harrop & Perry (Wm Harrop Manuel S Perry) garage 486 Orchard
Hart Annie opr res 120 Hemlock
Hart Annie Mrs var 17 Viall h do
Hart Bert N res 953 Purchase
Hart Caroline U h 234 Pleasant
Hart Carlton P died Aug 24 1923
Hart Doris res 130 Willis
Hart Frank J sales res 77 Newton
Hart Frank J (Mabel) watchmkr 130 Union h 364 Elm
Hart George M tmstr res 331 Sawyer
Hart Harriet opr res 120 Hemlock
Hart James eyelette wkr res 82 Armour
Hart John res 348 Coffin av
Hart Lillian M nurse res 1 Rodney French boul
Hart Louis (Rosanna) lab h 7 Ashley boul
Hart Margaret opr res 120 Hemlock
Hart Margaret Mrs res 364 (W) Elm
Hart Margaret C clk 508 Pleasant res 16 Harmony
Hart Mary res 210 Tremont
Hart Mary wid Oliver h 45 Kempton
Hart Mary wid Thomas J h 120 Hemlock
Hart Mary E opr res 120 Hemlock
Hart Patrick (Catherine) porter h 77 Newton
Hart Raymond student res 17 Viall
Hart Robert J (Alice) second hd h 63 Vernon
Hart Samuel C jr h 35 Lincoln
Hart Sarah E speeder tndr res 88 Rockland
Hart Thomas J died July 19 1923
Hart Thomas L warper twister h 88 Rockland
Hart Wm J (Evelyn M) tmstr h 331 Sawyer
Hartford Steam Boiler Inspection & Ins Co M S Cogswell mgr 11 N Sixth
Hartley Anna weaver res 321 Shaw
Hartley Annie wid James h 67 Roosevelt
Hartley Bertram opr res 273 Ashley boul
Hartley Charles (Mary) opr h 182 State
Hartley Elizabeth Mrs h 878 Brook av
Hartley Ernest R (Grace) weaver h 555 Purchase
Hartley Ethel wid Alan clk res 273 Cleveland
Hartley Florence weaver res 67 Roosevelt
Hartley Gertrude res 79 Purchase
HARTLEY HAMMOND INC Edwin B Macy Pres Ernest Hartley V-Pres-Sec Herbert S Hammond Treas Plumbing and Hot Water Heating 126 Acushnet Av See left top lines and Plumbing Department
Hartley Harold (Emma L) eng h 100 Peckham
Hartley Henry auto rpr 101 Middle res 1305 Plainville rd
Hartley Henry (Doris) mill hnd res 67 Roosevelt
Hartley James (Ada) mgr h 21 Peckham
Hartley James (Mary) weaver h 279 Earle
Hartley John H (Jennie) ins agt 688 Pleasant h 70 Linden
Hartley Levi (Mary A) carrier P O h 1305 Plainville rd
Hartley Mark (Emily) mule spnr h 474 Coggeshall
Hartley Mary A wid George h 321 Shaw
Hartley Mary E spooler res 199 Earle
Hartley Percy (Elizabeth) mgr h 275 Phillips av
Hartley Ralph weaver h 59 Howard
Hartley Richard A (Ellen) lab h 79 Purchase
Hartley Robert (Ruth) opr h 513 Second
Hartley Robert (Mary A) janitor h 70 Linden
Hartley Robert (Lulu) weaver h 28 Ashey
Hartley Robert E (Maybelle) plmbr h 120 Pierce
Hartley R C B & Co I Arthur Crapo agt cotton 420 Acushnet av
HARTLEY R ERNEST V-Pres and Sec Hartley Hammond Inc 126 Acushnet Av h 120 Pierce

KING & CO. **Electrical Contractors**
FIXTURES—RADIO—WIRING—Wholesale and Retail
Phone 2693 **1051 ACUSHNET AVENUE**

HIRST THE PLUMBER
31-33 No. Water St. Tel. 466
Plumbing
Heating
Sheet Metal
Oil Burners

Hartley Sarah A wid Thomas h 12 Glover
Hartley Wellington (Cordelia) weaver h 3 Harmony
Hartley Wilfred (Helen) weaver h 199 Earle
Hartling Christina clk 818 Purchase res 277 Palmer
Hartling Ethel tel opr 57 N Second res 287 Cedar
Hartman Bozena Mrs furn 1004 Acushnet av h 1008 do
Hartman Charles F opr res 19 Washburn
Hartman Frank G (Henriette) silver ftr h 27 Maitland
Hartman George (Barbara) h 19 Washburn
Hartnett Daniel lab res 241 Weld
Hartwell Edwin G (New Bedford Motor Car Co) 686 Cottage h at S Attleboro
Harvard Emerson E (Ida) (Harvard Garage) h 1596 Purchase
Harvard see Havard
Harvey Alfred S clk 60 N Water res 130½ Summer
Harvey Annie insp res 264 Pleasant
Harvey Arthur (Roselle) tel opr 57 N Second h 130½ Summer
Harvey Charles W died May 21 1923
Harvey Eliza wid John h 295 Ash
Harvey John M (Ella) carrier P O h 264 Pleasant
Harvey Laura B bkpr 1990 Purchase res at Oxford
Harvey Richard died Mar 19 1924
Harvey see Hervey
Harwood Albert (Clara) cond U St Ry Co h 290 Davis
Harwood Arthur (Helen) laddermn Ladder 3 res 78 Dunbar
Harwood Edward elect res 15 Matthew
Harwood Elizabeth E opr h 15 Viall
Harwood George F (Addie) mach h 76 Adams
Harwood Hannah wid James bkpr h 39 Central
Harwood James (Emma) 93 Mt Pleasant
Harwood James V (Clara V) drill wkr h 101 Hall
Harwood John R (Edna) paymaster 2301 Purchase h 42 Florence
Harwood Samuel (Susan) weaver h 15 Matthew
Harwood Wm (Margaret) hlpr h 128 Myrtle
Harwood Wm S (Rebecca) chief clk 131 Court h 29 Cedar
Hasckel David (The Bedford Shop) 743 Purchase res 214 Mt Pleasant
Hasford Beatrice bkpr 124 Clara res Brock av
Haskell Allen W (Edith H) prod 985 Kempton h do
Haskell Chester L window clnr h 2 Merrimac av
Haskell Clarence P (Esther H) waiter 435 County h 370 Middle
Haskell Dorothy M student res 514 Union
Haskell Edith A res 985 Kempton
Haskell Edward R (Mary) truck driver h 585 Middle
Haskell Frederick P jr (Annie E) h 1257 Pleasant
Haskell George M died Mar 9 1923
Haskell Isaac E (Bertha P) ice dlr 404 Court h 319 Reed
Haskell Isaac F jr (Lillian R) ice h 404 Court
Haskell Louis H (Syrena) driver 270 Acushnet av h 243 Shawmut av
Haskell Margaret tchr res 233 Middle
Haskins Addie F h 309 Maxfield
Haskins Amanda L wid Charles L h 30 Arnold pl
Haskins Arthur T driver res 985 Kempton
Haskins Charles A (Mary N) hosemn Hose 5 h 299 Chancery
Haskins Eben F lab h 20 Mill
Haskins Eliphalet engraver res 46 Oak
Haskins Elmore P (Haskins & Gibson) 580 Pleasant h 95 Chestnut
Haskins George W (Stella B) hosemn Eng No. 7 h 139 Chestnut
Haskins Henry A (Anna H) mtrmn U St Ry Co h 39 Mill rd
Haskins James L (Elizabeth) capt Eng 1 h 54 Chestnut
Haskins Job T watchmn res 203 River rd
Haskins Marion res 107 Sycamore
Haskins Martha A h 416 County
Haskins Mildred A companion 100 Cottage
Haskins Richard H (Betsey) fore h 317 Chancery
Haskins Ruth F h 1033 Purchase
Haskins Sarah J Mrs res 419 Union
Haskins Susan F h 95 Chestnut
Haskins Sylvia S wid James H h 107 Sycamore
Haskins Theodore E (Eunice) coast guard h 180 James
HASKINS & GIBSON (Elmore P Haskins and John Gibson) Real Estate 580 Pleasant Tel 1140
Haslam Albert H (Clara) mach erector h 212 Rodney French boul
Haslam Ernest mech res 304 Davis
Haslam Herbert opr res 304 Davis
Haslam James (Hannah) lab res 29 McGurk
Haslam John (Hannah) fixer h 304 Davis
Hassan Kakito (Sophia) opr h 2 Beetle ct
Hassey Elias (Dibie) h 138 State
Hasson Anna opr res 1073 S Water
Haste Arthur fruit res 14 Jean
Haste George fruit res 14 Jean
Haste Peter J real est 749 Purchase h 14 Jean
Hastings Bldg 860-864 Purchase
Hastings Cora O clk res 90 Jenney
Hastings Elina V sten 555 Purchase res 10 Eighth
Hastings Nathaniel F (Edith M) overseer Wamsutta Mills h 90 Jenney
Haswell Ernest R L (Margaret I) chief clk Fairhaven Mills h 71 Jonathan
Hatch Annie A quiller res 1578 Brock av
Hatch Annie E wid Philip janitress Plainville sch h 1394 Plainville rd
Hatch Charles W mach hlpr 131 Court res 4 Anthony
Hatch Clifton N (Caroline) second hd h 148 Rotch
Hatch Emma A res 116 Belleville rd
Hatch Francis M (Elizabeth B) h 505 Cottage
Hatch Franklin W (Flora A) supt 131 Court h 4 Anthony
Hatch Hannah L F wid John F h 889 Pleasant
Hatch Ida E bkpr res 39 Plymouth
Hatch Imogene S wid Joshua res 500 Cottage
Hatch John F died Jan 29 1924
Hatch John F jr (Florence) treas and real est 899 Pleasant h do
Hatch Mildred M cloth insp res 1578 Cove rd
Hatch Oliver E opr res 106 Thompson
Hatch Thomas W (Mary J) watchmn h 1578 Cove rd
Hatcher Harry D (Hatcher Mfg Co) 94 N Second h at Mattapoisett
Hatcher Mfg Co (Harry D Hatcher) auto accessory mfrs 94 N Second
Hatfield James (Elizabeth) mule spinner h 96 Elm
Hatfield James J mgr 109 William h at Fairhaven
Hathaway Abraham G (Rebecca J) insp h 124 Willis
Hathaway Adiel F hoisting eng ft Hillman h at Fairhaven
HATHAWAY ADVERTISING CO John J O'Carroll Manager 13 Hamilton Tel 2439
Hathaway Albert G city lab h 318 Park
Hathaway Andrew E real est 858 Purchase h 120 Mill
Hathaway Anna L wid Franklin B died Jan 3 1923
Hathaway Anna L wid James h 106 Tarkiln Hill rd
Hathaway Annie M bkpr 71 William h 420 Union
HATHAWAY ARTHUR P (D L Hathaway & Son) 27 Central h 498 Cottage
Hathaway Bertha C tchr Thomas A Greene sch res 43 Ocean
Hathaway Braddock B bkpr res 62 Campbell

LARDNER & CO.
REAL ESTATE & INSURANCE
214 - 215 OLYMPIA BUILDING Tel. 5265 NEW BEDFORD, MASS.

SIMMONDS & CO., Inc.
INSURANCE

OLYMPIA BLDG. 6870 Telephones 6871 NEW BEDFORD

Hathaway Braddock D clk 7 Linden h 14 Franklin
Hathaway Braddock O carp h 74 Parker
Hathaway Caroline O wid Jethro H h 498 Cottage
Hathaway Charles B (Minnie E) fore h 4 Grape
HATHAWAY CHARLES R (Nellie) City Treas and Collector of Taxes 1 Municipal bldg (Hathaway's Laundry) 6-8 Campbell h 198 Middle
HATHAWAY CHESTER F (Mary B) (Hathaway Machinery Co) 25 Elm h 169 Rounds
Hathaway Chester M (Margaret) carp h 318 Park
Hathaway Christine K student res 345 Reed
Hathaway Clara O wid Julian W h 29 Rockland
Hathaway Clarence W (Ruth J) chauf Eng 4 res 367 North
HATHAWAY CLOTHING CO (Edward R Hathaway) Clothing 850 Purchase Tel 1704
Hathaway Dallas (Exzenia) overseer 494 S Front h 9 Rodney French boul
Hathaway Doris E res 39 Rotch
Hathaway Dudley C h 43 Ocean
Hathaway Dudley C 2d (Bertha C) sten 750 Belleville av h 53 Ocean
HATHAWAY D L & SON (Arthur P Hathaway) Carpenters and Builders 27 Centre Tel 1511 See Contractors Department
Hathaway Edith laund h 204 Brownell
Hathaway Edna L res 77 Shawmut av
Hathaway Edward (Mildred) sales h 193 Middle
Hathaway Edward J auto rpr 565 Mill res 1729 Purchase
Hathaway Edward R (Hathaway Clothing Co) res 106 Brigham
Hathaway Edward W student res 106 Brigham
Hathaway Edwin R clk P O res 330 Hathaway rd
Hathaway Eleanor tel opr 57 N Second h at Fairhaven
Hathaway Elizabeth B Mrs clk city clerk's office 18 Municipal bldg h 60 Plymouth
Hathaway Ellen R res 385 County
Hathaway Ellen R wid Horatio died Jan 27 1924
Hathaway Emily L res 498 Cottage
Hathaway Emma B wid Benjamin F hkpr 7 W High
Hathaway Emma E bkpr 502 Pleasant res 29 Rockland
Hathaway Emma L clk res 39 Rotch
Hathaway Esther M opr res 9 Rodney French boul
Hathaway Florence wid Merton h 134 Arnold
Hathaway Florence A drsmkr res 43 Ocean
Hathaway Florence C res 14 Franklin
Hathaway Florence H bkpr 96 William rm 208 res 39 Rotch
Hathaway Frank W (Cora I) drillmkr h 49 Dartmouth
Hathaway Franklin L died June 12 1923
Hathaway Fred L (Grace J E) paints 9 Spruce h 11 do
Hathaway George B (Julia A) driver 167 Mt Vernon h 394 Maxfield
Hathaway George O (Julia) brakemn h 1729 Purchase
Hathaway Gladys W tel opr 57 N Second res 42 Campbell
Hathaway Gordon opr res 417 Park
Hathaway Grace B bkpr 467 Pleasant
Hathaway Grace M clk 7 Linden res 87 Willis
Hathaway Gwendolyn student res 89 Campbell
Hathaway Harry R pntr 38 Elm res 42 Hill
Hathaway Harry W sales mgr 58 Adams h at Fairhaven
Hathaway Henry C res 62 Campbell
Hathaway Henry L (Elizabeth) chief deputy collr U S Int Revenue h 417 Park
Hathaway Henry W farmer h 210 Hathaway rd
Hathaway Huldah asst librarian 122 Blackmer res 198 Middle
Hathaway Ida F h 157 North
Hathaway Inez L clk City Clerk's office 18 Municipal bldg res 805 Kempton
Hathaway Irene W tel instr 57 N Second res 42 Campbell
Hathaway James H (Amy) insp h 242 Sawyer
Hathaway James L (Lillie F) acct h 89 Campbell
Hathaway James H died May 25 1923
Hathaway Jethro H Estate of (D L Hathaway & Son) 27 Centre
Hathaway John B clk 163 Pleasant res 14 Franklin
Hathaway John G (Claudia C) phys 448 County h do
Hathaway John M (Jessie) second hd 295 Phillips av h 825 Belleville av
Hathaway John M (Alice J) pres 11 N Sixth h 120 Mill
Hathaway John T (Myrtle M) mgr 1218 Acushnet av h 330 Cottage
Hathaway John T (Susan M) fore 120 Lindsey h 59 Pierce
Hathaway Joseph S (Jennie P) h 369 North
Hathaway Joseph S jr driver res 369 North
Hathaway Leonard J jr (Helena) civ eng 302 Municipal bldg h 3888 Acushnet av
Hathaway Lillie V instr res 89 Campbell
Hathaway Louise M res 343 Reed
Hathaway Lucy C Mrs died Apr 1 1923
Hathaway Lucy E bkpr 25 Elm res 420 Union
Hathaway Luella Mrs died Mar 31 1923
Hathaway Mabel L tchr Cedar st sch res 22 Pope
HATHAWAY MACHINERY CO (Chester F Hathaway and Eli G Braley) 25 Elm Tel 1948 See Machinists Department
Hathaway Mfg Co Thomas S Hathaway pres James E Stanton jr treas cotton gds 494 S Front
Hathaway Martin P res 176 Mill
Hathaway Mary weaver res 154 Blackmer
Hathaway Mary J wid Warren A h 330 Hathaway rd
Hathaway Mary L res 347 Pleasant
Hathaway Mary L Mrs janitress Municipal bldg h 805 Kempton
Hathaway Mary R wid Frederick died July 15 1923
Hathaway May wid Franklin h 347 Pleasant
Hathaway M Louise hkpr 19 Collins
Hathaway Nellie C res 45 North
Hathaway Nelson W P (Ethel A) chauf 95 Front h 81 Newton
Hathaway Oil Co John M Hathaway pres R Eugene Ashley treas 11 N Sixth stations ft Wamsutta ft Washburn and Pier 4
Hathaway Paul S died Oct 12 1923
Hathaway Phoebe D died Mar 31 1923
Hathaway Ruth E wid Franklin R h 161 William
Hathaway Ruth M tel opr 57 N Second res 367 North
Hathaway Sarah J Mrs died July 6 1923
Hathaway Sarah L died June 29 1924
Hathaway Stanley B (D L Hathaway & Son) res 498 Cottage
Hathaway Susan E h 154 Chestnut
Hathaway Susan M drsmkr res 43 Ocean
Hathaway Susan M h 78 Hillman
Hathaway S C cotton 384 Acushnet av rm 15 res 5 Lincoln
Hathaway Thomas S died May 12 1924
Hathaway Wallace G (Florence B) real est 248 Reed h 25 Pauline
Hathaway Walter D (Lillie P) bicycles 75½ Shawmut av h 77 do
Hathaway Walter F (Helen R) mach 25 Elm h 345 Reed
Hathaway Wm E sales res 42 Campbell
Hathaway Wm F (Ada) (Hathaway & Co) h 87 Willis

BOOKKEEPING ACCOUNTING SHORTHAND TYPEWRITING

NEW BEDFORD SCHOOL OF COMMERCE

1415 ACUSHNET AVE. Tel. 6510 NEW BEDFORD, MASS.

NAPOLEON LALIME, Funeral Director and Embalmer
Successor to A. P. Lagasse & Son
Tact, discretion and sympathetic service. Close and careful attention to the needs and comfort of the family and friends.
177 COVE STREET **Day or Night** **TELEPHONE 1324**

Hathaway Wm F (Mary L) pntr h 805 Kempton
Hathaway Wm F jr carp res 805 Kempton
Hathaway Wm H lab h 95 Jenney
Hathaway Wm J (Ida) driller h 138 Jenny Lind
Hathaway W Emery (Mabel K) clk 305 Nash rd h 39 Rotch
Hathaway & Co (Wm F Hathaway) wooden ware 7-9 Linden
HATHAWAY'S LAUNDRY (Charles [illegible] Hathaway) W [illegible] Clark Mgr 6-8 Campbell Tel [illegible] See Laundry Department
Hatherley Ida M h 1245 Purchase
Hatjis James (Sofia) (New Bedford Theatre Confectionery Co) 253 Union (Poulis & Co) 1145 Acushnet av h 133 Chancery
Hatton Colin (Eunice) paymaster Holmes Mfg Co h 11 Collins
Hatton Sylvester opr res 1811 Rodney French boul
Haughey Isabelle buyer 180 Union res 1 Park pl
Hause Louis G (Ernestine) pastor St John's Lutheran ch h 296 Kempton
Hautman Peter J (Aleta) janitor h 142 Chancery
Hauver Edwin H (Ella P) court sten 7 N Sixth h 72 Brigham
Havard Ella B hairdrsr 92 Weld res 57 Merrimac
Havard Emerson (Ida) gar 1564 Purchase h 1596 do
Havard Febronie wid Joseph ldgh 57 Merrimac h do
Havard Malvina wid Desilva H drsmkr 1871 Purchase h 1 Kilburn
Haverstock Elizabeth E Mrs h 543 County
Hawer Kate J died Mar 21 1923
Hawes Adelbert L (Agnes W) clk 24 Masonic bldg res 386 Arnold
Hawes A Clifford (Sarah) h 7 Park pl
Hawes Clayton P (Dorothy) sec Hawes-Farmer Electric Co 245 Union h 37 Plymouth
Hawes Edith M bkpr res 436 Union
Hawes Ellsworth S elect res 181 Shawmut av
Hawes Elsie F Mrs bkpr 858 Purchase res 2343 Acushnet av
Hawes Esther bkpr 25 High res 181 Shawmut av
HAWES-FARMER ELECTRIC CO Earland M Farmer Pres Roy T Hawes Treas Clayton P Hawes Sec 245 Union Tel 6037 See Electrical Department
Hawes Florence L tchr Abraham Lincoln sch res 115 Brigham
Hawes Frederic B (Caroline) treas 54 Mill rd Acushnet h 2381 Acushnet av
Hawes Frederick P h 436 Union
Hawes Georgianna wid George W h 2355 Acushnet av
Hawes Harry C (Elsie) police sta 5 h 2339 Acushnet av
Hawes Helen W guide res 436 Union
Hawes John C (Clara B) driver h 181 Shawmut av
Hawes Lester E (Fannie W) chauf h 155 Rotch
Hawes Mary h 99 Maple
Hawes Oliver S jr sales 555 Purchase h at Fall River
Hawes Roy T treas Hawes-Farmer Electric Co 245 Union h at N Dartmouth
Hawes Sarah S h 7 Park pl
Hawes Susie P h 7 Park pl
Hawes Walter H (Edith) hosemn Eng 9 h 3541 Acushnet av
Hawes Walwin L frammn 57 N Second res 7 Park pl
Hawes Wm C stock broker 20 Market rm 24 res at Fairhaven
Hawkes Elizabeth maid res 402 County
Hawkes John L sales 222 Union rm 303 r 35 Eighth
Hawkes Nina weaver res 135 Hathaway
Hawkins Eugene weaver res 73 Milford
Hawkins Frank (Ethel) h 167 Durfee
Hawkins Lucy hkpr res 71 Spruce
Hawkins Ruth R gen sec Y W C A res 14 S Sixth
Hawkins Wesley (Eva) h 1036 Acushnet av
Hawkins Wm H (Rena C) eng h 290 Summer
Hawkshaw Mary wid Thomas died July 28 1923
Hawkswell John fitter h 532 Summer
Hawkswell Lucy Mrs res 532 Summer
Hawley Theophilus (Beatrice) opr h 206 Hathaway
Haworth Albert (Emma) opr h 99 Beetle
Haworth Annie res 21 Valentine
Haworth Archibald W clk Quissett Mill res 80 Swift
Haworth Bertha M weaver res 200 Sawyer
Haworth Charles E died Mar 18 1923
Haworth Doris weaver res 69 Ashley boul
Haworth Emily opr res 21 Valentine
Haworth Everett T res 207 Whitman
Hawarth Fred (Sarah A) h 339 Mill
Haworth Harold (Florence) loomfixer h 127 Perry
Haworth James (Lena) slasher tndr h 161 Butler
Haworth James (Charlotte) weaver h 84 Norman
Haworth James (Mary J) changer over h 284 Sawyer
Haworth James W lab 200 Sawyer
Haworth Jane Mrs res 744 Brock av
Haworth John (Ellen) weaver h 200 Sawyer
Haworth Joseph Elsie P) loomfixer h 207 Whitman
Haworth Milton R (Catherine) clk h 7 Juniper
Haworth Richard (Maria) weaver h 24 Concord
Haworth Robert (Elizabeth) opr h 84 Norman
Haworth Ronald res 161 Butler
Haworth Thomas S (Anna L) sales h 298 Acushnet av
Haworth Wm (Mary) fixer h 69 Ashley boul
Haworth Wm (Mary) weaver h 21 Valentine
Haworth Wm (Alice) loomfixer h 213 Central
Haworth see Howarth
Hayden Abram L (Beatrice E) police sta 3 h 357 North
Hayden Charles A (Grace M) mgr 939 Purchase h 402 Union
Hayden Edward D (Mary E) clk city yard h 120 Cedar
Hayden Ernest E (Monica) druggist 195 Court h 18 Studley
Hayden Frank T (L A Lawrence & Co) 292 Acushnet av h 61 Bedford
Hayden John (Edith) overseer Wamsutta Mills h at Fairhaven
Hayden Lucille tchr res 511 County
Hayden Maria shoewkr res 262 Cottage
Hayden May E bkpr 159 N Second res 120 Cedar
Hayden Michael J (Mary A) sales h 511 County
Hayden Monica Mrs clk 185 Union h 18 Studley
Hayden Parthenia wid Wm H h 301 Cedar
Hayden Paul clk 502 County res 511 do
Hayden Ruth A student res 357 North
Haydock Joseph J (Mary I) janitor Custom House res 66 N Second
Haydock Thomas P (Helen) weaver h 971 County
Haydock Wallace weaver res 1089 Acushnet av
Haydon Ernest J clk 157 Union h at Fairhaven
Haydon John line assigner 57 N Second h at Fairhaven
Hayes Angeline tchr res 268 Arnold
Hayes Austin J (Mary) clk 52 Front res 52 do
Hayes Daniel drillwkr res 14 Shore
Hayes Edward M (Julia) carp 668 Acushnet av h at Fairhaven
Hayes Eudore died Feb 5 1923
Hayes Eugene (Mary) mach h 98 Linden
Hayes Eugene J (Mary) fore 486 Orchard h 206 Rockland
Hayes Eugene S (Hannah) eng h 117 Wash
Hayes George fore 214 S Water res 111 Rockland
Hayes George D (Katherine) U S N h 11 Rockland
Hayes Grenville H (Agnes R) (N P Hayes Co) h 14 Irving
Hayes Hannah Mrs h 117 Wash
Hayes James (Sarah A) fixer h 321 Earle
Hayes James M eng res 117 Wash

M. F. PERRY & CO. **BUILDERS' AND MARINE HARDWARE**
Guns, Ammunition, Fishing Tackle, Paints, Oils, Varnishes, Brushes
Cor. SECOND and MIDDLE STS., Tel. 7182 NEW BEDFORD, MASS.

Akin-Denison Co. 231 Union St., 1218 Acushnet Ave. 129 Cove St. Walnut, cor. Water Sts.
PAINTS - OILS - VARNISHES - BRUSHES

Hayes James P (Catherine) opr h 55 Hemlock
Hayes John F (Sylvia) lab h 98 Austin
Hayes John J (Margaret) watchmn 693 Purchase h 268 Arnold
Hayes Julia A res 65 Cove
Hayes Kate hkpr res 187 Cottage
Hayes Lewis C (Laura) designer 65 Cove h 6 Waverly
Hayes Margaret wid Stephen W h 61 Orchard
Hayes Maurice F clk 921 Purchase res at N Fairhaven
Hayes N P Co (Estate of N P Hayes and Grenville H Hayes) hdw 65 William
Hayes Patrick A (Annie) drillwkr h 14 Shore
Hayes Richard insp 693 Purchase res 82 Pierce
Hayes Robert (Nellie) loomfixer h 257 Phillips
Hayes Stephen V clk 693 Purchase res 266 Arnold
Hayes Walter E res 117 Wash
Hayes Wm (Ivy) h 168 Hathaway
Hayes see Hey Heys and Heyes
Hayford Gladys clk res 444 Brock av
Hayford Myra Mrs h 444 Brock av
Hayford Nellie wid Wilbur E h 74 Parker
Hayford Wilbur E died Feb 9 1924
Hayhurst Margaret bkpr 180 Union res 29 Mosher
Hayhurst Richard (Alice) presser h 36 Calumet
Hayhurst Wm (Sarah) twister h 29 Mosher
Haynes Richard F (Katherine E) meter insp h 82 Pierce
Hayno Irene opr res 167 Buchanan
Hayrd Joshua (Henriette) loomfixer h 12 Salisbury
Hayston James opr res 815 First
Hayton Elizabeth tel opr 57 N Second res 44 Salisbury
Hayton Margaret opr res 44 Salisbury
Hayton Thomas (Mary) second hd h 44 Salisbury
Hayward Caleb A (Marion S) h 126 Hawthorn
Hayward Caleb A jr (Beatrice B) sales h 17 Jenny Lind
Hayward Carl F (Emma) chauf 160 Clinton h 411 North
Hayward Frederick J (Agnes I) mfrs agt 116 Hathaway h do
Hayward Mary res 126 Hawthorn
Hayward Sarah A res 126 Hawthorn
Haywood Elizabeth A Mrs died Apr 24 1923
Haywood Frederic J (Agnes) asst treas (Cherry & Co) 794 Purchase res 64 Clinton
Haywood Morton J (Agnes) carp h 287 Cedar
Haywood Richard driver res 186 State
Haywood Thomas lab h 2325 Purchase
Hazard Charles T jr pkr res 94 Allen
Hazard Cotton Co Lorin E Bridgeman agt 888 Purchase rm 275
Hazard Lizzie R h 194 Maxfield
Hazard Louis A (Mary E M) (Mosher & Hazard) 104 Allen h 94 do
Hazard Louise W office wkr res 94 Allen
Hazard Nora G Mrs bkpr 167 Hillman h at Fairhaven
Hazard Verona D wid Henry C h 68 North
Hazelwood Park Brock av nr Valentine
Hazzard Alton L (Fannie M) auto pntr 80 Mill r do
Hazzard Edward V (Minerva E) auto pntr 1 Spring h 5 Arch
Hazzard Herbert J N emp mgr (Fairhaven) h 16 Homer
Head Arthur S (Ida) mach h 42 Park
Head Clarisse wid James T res 190 Ash
Head Edgar E (Maud) police sergeant sta 1 h 74 Rounds
Head Grace J clk 185 Union res 42 Park
Head James T died Feb 23 1923
Head Joseph V chauf 309 Dartmouth h 5 Hemlock
Heald Edward (Esther) cond U St Ry Co h 337 Earle
Heald Frederick died Dec 17 1922
Heald James Weaver h 2398 Acushnet av
Heald John (Ada) weaver h 170 Clifford
Healey Annie M opr h 212 Middle
Healey Aquila E (Margaret M) overseer h 41 Weaver
Healey Dorothy weaver res 183 Deane
Healey Edward H clk 258 Union h 185 Chancery
Healey Elizabeth M cashr 145 Union res 1362 Purchase
Healey George P (Mabel) clk 457 Kempton h 235 Park
Healey John C furn finisher 303 Maxfield h 143 Cedar
Healey Katherine A wid Peter res 104 Ash
Healey Margaretta clk res 41 Weaver
Healey M C & Co (Mrs Sarah F Bryant Horatio Duquette) druggists 701 Cottage
Healey Nannie M h 212 Middle
Healey Patrick F (Catherine E) barber 1366 Purchase h 1362 do
Healey Sabra E wid Edwin h 9 Wash
Healey Sarah H Mrs died Mar 15 1923
Healey Theobald M solr Standard h 120 Belleville rd
Healey Wm woodwkr res 143 Cedar
Healey Wm (Mary) watchmn h 183 Deane
Healey Wm opr h 123 Hathaway
Healey Wm F furn finisher 303 Maxfield r 143 Cedar
Healey Wm J carder h 120 Belleville rd
Health Bread Shop The (Wm B Taylor) 3 Eighth
Healy Abbie A res 609 Cottage
Healy Agnes A opr res 593 Cottage
Healy Alton W (Edith M) chauf h 2 White
Healy Edwin J jr (Louisa) spinner h 77 Hathaway
Healy Frank W reporter res 77 Hathaway
HEALY HARRISON T (Grace G) Physician and Surgeon 1174 Pleasant Hours 3 to 4 and 7 to 8 P M h do Telephone Connection
Healy Irma E sten 628 Pleasant rm 32 res 609 Cottage
Healy Jerome A U S N res 38 Ashley
Healy John F (Mary T) weaver h 38 Ashley
Healy John J lab 214 S Water res 216 North
Healy John J opr res 38 Ashley
Healy Stephen S (Ellen) watchmn 545 Orchard h S George
Healy Thomas F jr (Alice E) clk 274 Cedar h 260 Summer
Heap Arthur clk res 13 Ruth
Heap Clara H h 141 Chestnut
Heap Estella M tel opr 57 N Second r 98 Mt Vernon
Heap Goldie opr res 105 N Second
Heap Harold student res 130 Clinton
Heap Harry (Delvina) loomfixer h 34 Vine
Heap Jane A wid James O h 1 Social
Heap John (Lottie) opr h 554 N Front
Heap John A (Dinah) h 169 Buchanan
Heap John A (Margaret A) second hd h 166 Clifford
Heap John R (Lillian) fore ft Marion h 977 Lloyd
Heap John W (Rose A) driver 193 Blackmer h 36 Borden
Heap Richard (Martha) fixer h 161 Hathaway
Heap Samuel (Bessie M) shoerpr 431 Acushnet av h 169 Buchanan
Heap Wm E (Winifred M) cabtmkr res 70r Linden
Heapes Marion res 340 Austin
Heaphy Annie Mrs res 548 Middle
Hearn Margaret hkpr 9 Ashley boul
Hearne Thomas (Mary E) mule spinner h 229 Brook
Hearne Wm (Annie) weaver h 78 Lafayette
Heath Anna V wid Wm B drsmkr h 345 Middle
Heath John M (Eva M) hlpr 261 S Water res 11 Chestnut
Heath Margaret wid Wm h 126 Mott
Heath Mary F opr res 126 Mott
Heath Percy mach 136 River rd h at E Freetown

UNIVERSAL PRESS PRINTERS
21 No. Second St., NEW BEDFORD, MASS. Phone 5150

Bay State Paints and Varnishes
—— Made by ——
WADSWORTH, HOWLAND & CO., INC.,
The Bay Stater 1162-1164 Acushnet Av., New Bedford, Mass. The Bay Stater

Heath Thomas elect hlpr res 126 Mott
Heath Wm (Marion) clk 28 William h 219 North
Heath Wm B (Florence A) optometrist 18 N Sixth res 57 Parker
Heatley Wm R (Alice) opr res 164 Holly
Heaton Annie speeder tndr res 706 Summer
Heaton Esther E clk 63 Cove res 13 Cleveland
Heaton Frank G sales 122 Dartmouth res 13 Cleveland
Heaton Grace E opr res 13 Cleveland
Heaton Hannah opr res 706 Summer
Heaton Herbert G (Mabel) mach h 240 Tremont
Heaton Thomas (Sarha) firemn h 706 Summer
Heaton Wm (Mary A) oils 122 Dartmouth h 13 Cleveland
Heaver Thomas A (Margaret M) mach h 155 North
Heavy John tailor 47 William res 44 Spruce
Hebden Stephen overseer Booth Mfg Co h at Fairhaven
Hebert Adelard (Adele) opr h 52 Deane
Hebert Adelard C (Agnes) sales h 45 Logan
Hebert Adrien (Elizabeth) weaver h 1891 Acushnet av
Hebert Alexina wid Adelard housework h 340 N Front
Hebert Alfred (Malvina) clk 121 Ashley boul h 248 do
Hebert Alfred D (Elsie G) laster h 3 Gifford
Hebert Alma maid res 1579 Acushnet av
Hebert Alphonse (Elizabeth h 68 Division
Hebert Alphonse G (Ella) jeweler h 161 Adams
Hebert Alphonse P (Apoline) pntr 15 Milford h do
Hebert Anna died Apr 19 1923
Hebert Arthur (Henriette) chauf res 4 Collette
Hebert Aurore insp res 35 Hathaway
Hebert Benjamin (Rose A) driver 37 Ashley boul h rear 41 Merrimac
Hebert Bertha opr res 87 Tallman
Hebert Camille opr res 149 Clifford
Hebert Charles (Emma) ldgh h 50 Walnut
Hebert Charles [illegible] (Rose M) chauf h 173 Arnold
Hebert Corinne opr res 87 Tallman
Hebert Desire lndrymn res 743 Belleville av
Hebert F Donat (Anna) elect 744 Pleasant h 72 Division
Hebert Ernest (Mary) speeder tndr h 0 Pelletier
Hebert Eugene H (Calmeda) opr h 131 Bullard
Hebert Fabain (Josephine) opr h 361 N Front
Hebert Florine wid Thomas opr res 98 Covell
Hebert Frederick opr res 98 Beetle
Hebert Henry weaver res 98 Beetle
Hebert Joseph blksmth 151 Shawmut av res 162 Sawyer
Hebert Joseph (Philomena) opr h 149 Clifford
Hebert Joseph (Lillian E) wood 285 Ash h 211 State
Hebert Joseph (Mary) fishermn h 98 Beetle
Hebert Joseph E (Cora) cable splicer 261 8 Water h 207 Durfee
Hebert Joseph P (Violet) carp h 1527 Purchase
Hebert Joseph T (Dina) weaver h 35 Ingraham
Hebert Julia carder res 98 Covell
Hebert Julia wid Peter h 137 Tinkham
Hebert Louis (Exilda) res 1068 Pleasant
Hebert Louis chauf h 208 State
Hebert Malvina wid Benjamin h 88 Princeton
Hebert Margaret wid John h 87 Tallman
Hebert Mary Mrs hkpr res 267 Hersom
Hebert Mary res 87 Tallman
Hebert Napoleon (Rosena) fore 49 Hathaway h 35 do
Hebert Napoleon res 50 Walnut
Hebert Nora opr res 222 Rshley boul
Hebert Patrick firemn res 1727 Acushnet av
HEBERT PETER (Violet M) (Hebert & Ohm) 462 Ashley Boulevard and 1527 Purchase h do
Hebert Peter (Adelle) (238 Princeton) rem to Acushnet
Hebert Philip (Mary) weaver h 147 Bullard
Hebert Pierre (Pulcherie) opr h 237 Ashley boul
Hebert Sophie weaver res 1529 Acushnet av
Hebert Theodore (Nellie) opr h 195 Brook
Hebert Wm (Eline) opr h 172 Hathaway
Hebert Wm (Mary) opr h 198 State
HEBERT & OHM (Peter Hebert and Herbert D Ohm) Contractors and Builders 462 Ashley Boulevard and 1527 Purchase Tel 1112-4 See Contractors & Builders Department
Hebert see Herbert and Hibbert
Hebrew Educational League Inc 271 County
Hebrew Free School 55 Washburn
Heck Joseph (Lida) weaver h 179 Brook
Heckerall Henry (Edith) h 488 N Front
Hedge George H (Georgianna) mgr 81 N Water res 136 Clinton
Hedges Clifford J fore 42 Front h at Fairhaven
Heffernan Arthur (Annie) eng 725 Pleasant h 134 Butler
Heftonstall Fred (Jenney) mach h 18 Myrtle
Hegele Ernest (Anna) mach h 27 Edison
Hegelow George F died Jan 22 1923
Hegenberger Wm roofer 90 Beetle res 95 Cottage
Heginbottom Thomas (Mary J) sales h 323 Shaw
Heginbottom Thomas jr opr [illegible] 323 Shaw
Heginbottom see Higginbottom
Heights Agnes V wid George W h 6 McGurk
Heights Ethel opr res 6 McGurk
Heira Manuel (Sophie) carder tndr h 3 Cornell ct
Heise Helphia Mrs res 29 Madison
Heisel Barbara wid Christian H h 179 Arnold
Helfand Henry clk 1046 S Water res 44 Weld
Hellier Walter H sec 108 Union rm 10 h 79 North
Helliwell Greenwood weaver res 427 Tarkiln Hill rd
Helliwell Thomas (Ethel) opr h 427 Tarkiln Hill rd
Hellyer Albert elect 520 County h at Fairhaven
Hellyer Eva bkpr 94 Allen res 52 Oak
Hellyer James G (Rosetta) h 1581 Purchase
Hellyer Thomas A (Annie) plmbr 1571 Purchase h 25 Adams
Helm John died June 1 1923
Helme Charles A lab Rural cemetery h 66 Elm
Helme Francis waiter 1148 Acushnet av res 283 Coffin av
Helme James S (Ethel L) auto rpr h 293 Maxfield
Helme Martha C wid George opr h 317 Emerson
Helme Robert G (Laura F) chauf h 317 Emerson
Helps G Stanley pastor Pleasant st M E ch h 22 Sycamore
Hemet Besim (Annie) weaver h 14 Ashley
HEMINGWAY BROS TRANSPORTATION CO (Philip Edward and James Hemingway) Heavy Teaming and Auto Trucking 17 and 19 Swift Tel 3638 Boston Office 10 Lewis Tel Rich 4043 See left bottom lines and Trucking Department
HEMINGWAY EDWARD (Hemingway Bros Transportion Co) Resides 23 Swift
Hemingway Edward F (Grace) chauf res 23 Swift
Hemingway Floyd M (Lenora) opr res 65 Walden
HEMINGWAY JAMES (Lydia) (Hemingway Bros Transportation Co h 42 Swift
Hemingway John T (Maria) lab h 44 Winsor
Hemingway John T (Mary A) mill wkr h 32 Crapo
HEMINGWAY JOSEPH (Mary) (Hemingway Bros Transportation Co) 17 Swift h 22 do
Hemingway Joseph (Hannah) h 22 Swift
HEMINGWAY PHILIP (Bernadette) (Hemingway Bros Transportation Co) h 25 Swift
Hemmann Louise opr res 318 Conduit
Hemmann Max (Mary) potato chips h 4174 Acushnet av
Hemmann Paul R (Jennie) insp U St Ry Co h 318 Conduit
Hemmann Robert opr res 316 Conduit

M. C. SWIFT & SON UNION STREET North Side below Purchase St. NEW BEDFORD, MASS.
MEN'S WEARING APPAREL

J. J. DUGGAN ROOFING CO., 90 Beetle St.
Slate, Gravel, Asbestos and Asphalt Roofing
Bell Phone, 5188 **Repairs of all Kinds** **Our Motto: Satisfaction**

Hemmings Isabell warper tndr res 710 Brock av
Hemmings James insa gt 888 Purchase rm 514 res 710 Brock av
Hemmings James W C (Mary E) ins 888 Purchase h 710 Brock av
Hemmings John res 710 Brock av
Hemmings Wm (Agnes) elect h 223 Myrtle
Hempson John (Evelyn) plmbr res 119 Hathaway
HEMSTITCH SHOP THE (S B & H E Stokoe) Props Hemstitching Etc 64 State See Hemstitching Department
Henault Louis (Celina) shoerpr h 299 Shaw
Henault Romeo opr res 1265 Acushnet av
Henderson Adam C (Mary L) lino Standard h 484 Mill
Henderson Albert opr res 34 Dunbar
Henderson Annie clk 648 Brock avre r 171 Frederick
Henderson Findley tinsmth res 2 DeWolfe
Henderson George O (Marion) chauf 590 Acushnet av res 364 Kempton
Henderson Hannah clk 794 Purchase res 16 Ashley
Henderson Jesse Mrs h 198 Davis
Henderson John opr res 198 Davis
Henderson John M twister res 171 Frederick
Henderson Mary res 83 Cedar
Henderson Mary A caretkr 790 Purchase h 83 Cedar
Henderson Minnie F Mrs h 276 Middle
Henderson Susannah A wid Wm h 364 Kempton
Henderson Thomas (Marion G) delicatessen h 171 Frederick
Hendley Josiah (Ibsza) opr h Maplewood
Hendra Wm designer res 35 Valentine
Hendrick Moro (Irene) opr h 226 Rivet
Hendricks Arthur (Marion) opr h 61 Independent
Hendricks Frederick E (Anna) weaver h 22 Hemlock
Hendricks John J (Agnes) weaver res 204 Davis
Hendricks Joseph (Mary Ann) dairymn 167 Mt Vernon h 159 Frederick
Hendricks Joseph sales 1382 Purchase res 22 Babbitt
Hendricks Wm (Annie) second hd 40 Ruth h 61 Independent
Hendrickson Andrew (Amanda) master mariner h 192 Campbell
Hendrickson Corissa vocalist res 988 Pleasant
Hendrickson Harry K (Ida A) mach 55 N Water h 166 North
Hendrickson Hilda J bndr 204 Court res 192 Campbell
Hendrickson Leonard A clk 914 Purchase r 166 North
Henner Agnes Mrs h 878 County
Henner Bertha M A speeder tndr res 193 Weld
Henner Demerise wid Eugene h 193 Weld
Henner Eva L opr res 193 Weld
Henner Francis A elect hlpr 1051 Acushnet av res 929 County
Henner Jean M C (Rosalma) elect 946½ S Water res 929 County
Henner Leona M B winder tndr res 193 Weld
Henner Noe (Lea) real est h 857 Brock av
Henner see Hanna
Hennessey Cecelia F clk Union res 184 Chancery
Hennessey John (Catherine) gardener h 184 Chancery
Hennessey John F hlpr 693 Purchase h at Fairhaven
Hennessey John J jr U S A res 184 Chancery
Hennessey Margaret N shoewkr h 34 Willis
Hennessey Mary E bkpr res 34 Willis
Hennessey Minnie Mrs h 276 Middle
Henos Louis (Selina) shoe rpr 299 Shaw h 1883 Acushnet av
Henriques Antone opr h 88 Acushnet av
Henriques Joaquin barber 157 Hemlock r 27 Matthew
Henriques John A (Erminia) opr h 123 Tinkham
Henriques John H (Mary H) weaver h 97 S Sixth
Henriques Joseph C opr h 22 Babbitt
Henriques Joseph M jr sales h 22 Babbitt
Henriques Maria I wid Antone D h 60 Independent
Henriques Maria V Mrs died Dec 21 1923
Henriques Matilda C weaver res 123 Tinkham
Henriques Severino (Diolinda) barber 157 Hemlock h 27 Matthews
Henriques Wm (Evangeline) opr h 15 Ruth
Henry Albeni (Madeline) opr h 119 Sylvia
Henry Antone (Mary) opr h 62 S Second
Henry Catherine wid Wm h 87 School
Henry Ellis C (Agnes) pntr h 332 Kempton
Henry James (Mary) opr h 1066 S Water
Henry John B opr h 522 Tarkiln Hill rd
Henry Joseph (Anna) opr h 219 Rivet
Henry Mary hkpr res 157 Fair
Henry Mary J res 157 Fair
Henry Nora clk 790 Purchase res 157 Fair
Henry Patrick lab h 157 Fair
Henry Tanjore T (Julia) buffer h 88 Clifford
Henry Wm (Katherine) lab 261 S Water h 909 County
Henry Wm (Mary) opr h 820 First
Henry Wm res 866 Brock av
Henry Wm C lab res 3 N Second
Henry Wm G (Matilda G) carp h 172 Adams
Henry Wm M (Susie) opr res 926 County
Henry Wm S lab res 12 W High
Henshaw Andrew died July 3 1923
Henshaw Fannie h 61 Hill
Henshaw Fannie wid Andrew governess res 61 Hill
Henshaw James ins 18 Masonic bldg h at Fairhaven
Henshaw & Sanders Abbott M Smith cotton mgr 420 Acushnet av
Henson Lavinia T wid Charles drsmkr h 63 Pierce
Henthorn Eric (Lillian) carp h 92 Tremont
Henthorn Gertrude opr res 101 Tremont
Henthorn Henrietta drawer-in res 101 Tremont
Henthorn Ida M drawer-in res 101 Tremont
Henthorn James (Henrietta) carp 101 Tremont h do
Hentis Alida (Happy Home Furniture Co) 1637 Acushnet av bkpr do h 36 Howard
Henwood Annie Mrs res 171 Aquidneck
Henwood Wm A (Ellen) opr 214 S Water h 136 Mill
Henzl Joseph (Katherine) opr h 69 Church
Henzl Mary opr res 69 Church
Hepworth Annie clk 93 Ruth res 114 David
Hepworth Annie res 20 George
Herbert Kate opr h 51 Mill rd
Herbert Maurice second hd res 149 Clifford
Herbert see Hebert
Herbst Wm H jr (Marion) sales h 25 James
Herd Edward opr res 988 S Water
Herlihy John T sales res 54 Washburn
Herlihy Mary E tchr H M Knowlton sch res 40 Pearl
Herlihy Mary F wid Timothy h 338 Elm
Herlihy Thomas F (Harriet) manr Wamsutta Mills h 54 Washburn
Herlihy Wm L sub carrier P O res 51 Washburn
Herman Abraham (Fannie) real est 129 Union h 324 Pleasant
Herman Bros (Joseph Y and Nathan) prov 860 S Water
Herman Hans C L (Eva H) janitor 888 Purchase h 265 Whitman
Herman Haskell clk res 324 Pleasant
Herman Jacob (Minnie) (Yalov & Herman) prov 931 County h 15 Howland
Herman Joseph (Leah) cattle dlr h 44 Cottage
Herman Joseph Y (Annie) (Herman Bros) h 53 Plymouth
Herman Julius sales res 324 Pleasant
Herman Julius F (Etta) drillmkr h 201 Cedar
Herman Louis (Lillian R) lawyer 129 Union Tel 4869 h 306 Maple
Herman Morris (Fannie) junk colr h 67 Wash
Herman Myron sales 1064 Acushnet av r 129 Bedford

For Service Use the "Green O" Directories

NEW BEDFORD AUTO SALES CO.

DODGE BROTHERS MOTOR CARS

427 KEMPTON STREET **NEW BEDFORD, MASS.**

Herman Nathan (Eva) (Herman Bros) h 42 Cottage
Herman Samuel (Anna) junk h 358 Orchard
Herman Samuel (Esther) prov 127 Union h 40 Cottage
Herman Samuel L (Jane) dry gds 1064 Acushnet av res 129 Bedford
Hernan Eugene (Catherine) weaver h 246 Purchase
Herold Anna wid Wolfgang h 25 Adams
Herold Frank opr h 25 Adams
Herold Rose opr res 25 Adams
Herold Wm (Annie) sales 64 Union h 477 First
Heron Charles T real est 5 N Sixth rm 68 S Sixth
Heron Edward lab res 92 County
Heron James (Mary A) contr h 132 Central
Heron James T janitor Thompson st sch h 68 S Sixth
Heron John J (Mary) h 92 County
Heron Mary op rres 92 Division
Heroux Josph Z h 2355 Acushnet av
HERRICK HENRY B (Herrick's Institute of Business and Civil Service 688 Pleasant Tel 1314 h at Fall River
HERRICK'S INSTITUTE OF BUSINESS AND CIVIL SERVICE (Henry B Herrick) 688 Pleasant Tel 1314 See map
Herring Elsie L res 284 Pope
Herring J Henry (Eugenia B) office 222 Union rm 510 h 684 County
Herrity Bridget A wid Patrick h 18 Mill
Herrity James opr res 152 Myrtle
Herrity Lillian opr res 152 Myrtle
Herron George D (Sarah) glass ctr h 426 Park
Herse Elpha h 29 Madison
Hersey Caroline M wid Wm S h 174 Mt Pleasant
Hersey Charles F Rev (Sarah D W) supt City Mission office 755 First h do
Hersey Ross V (Ida M) purch agt 693 Purchase
Hersom Allen (Gladys P) opr 20 Howard h 55 Brooklawn Park drive
HERSOM THOMAS Sr (Thomas Hersom & Co) 11 Commercial h at Acushnet
HERSOM THOMAS Jr (Thos Hersom & Co) 11 Commercial h at Acushnet
HERSOM THOS & CO (Thomas Hersom Sr and Thomas Hersom Jr) Soap Mfrs Office 11 Commercial Tel 2681 Factory 20 Howard av Tel 7195 See Soap Mfrs Department
Herstoff Abraham chauf h 378 Middle
Herstoff Albert (Rose) fruit h 12 Atlantic
Herstoff Gertrude clk rm 238 Chestnut
Herstoff Ida sten 108 Union res 12 Atlantic
Herstoff Ida S res 378 Middle
Herstoff Sadie sten 790 Purchase res 12 Atlantic
Herstoff Samuel (Elizabeth) fruit h 238 Chestnut
Hervey E Wm h 191 Hawthorn
Hervey Fred L (Lydia) pres 114 Myrtle h at Fall River
HERVEY F L & CO Fred L Hervey Pres John Paul Smith Treas Belting Mfrs 114 Myrtle cor Penniman See back cover
HERVEY HOMER W (Helen) Attorney-at-Law 555 Pleasant Rooms 8-10 Tel 2481 h 189 Maple See Lawyers Department
Hervey James W cotton broker h 578 County
Hervey Willard R (Jennie) fore 163 Pleasant h 211 Grinnell
Hervey see Harvey
Herzog Adolph (Emily) second hd h 20 Bentley
Herzog Albert hlpr 372 Cedar res 189 Adams
Herzog August (Adeline) weaver h 16 Bentley
HERZOG EMIL (Grace G) (Clark & Herzog) Plumbing and Heating 372 Cedar h 189 Adams Tels 6526-4 and 1549-2 See right top lines and Plumbing Department
Herzog Frank (Louise) elect h 260 Tinkham
Herzog Godfried (Annie) weaver h 189 Adams
Herzog Mary J died May 10 1924
Hesford Benjamin (Lillian) mule spinner rm 56 Glennon
Hesford Henry jr (Mamie) chauf Eng 10 h 152 Myrtle
Hesford James (Ruth A) spinner h 223 Shawmut av
Hesford John (Beatrice) twister res 649 Brock av
Hesketh Alvin truck hd res 474 Coggeshall
Hesketh Eliza opr res 83 Query
Hesketh Emily dom res 83 Query
Hesketh George H (Mary) wvr h 404 Tarkiln Hill rd
Hesketh Henry (Margaret) opr h Ohio nr Ashley boul
Hesketh Samuel (Bertha) opr h 474 Coggeshall
Heskett Samuel (Jennie) opr h 2195 Purchase
Hesmondhalgh Edward (Annie J) opr h 52 Cove
Hesmondhalgh Edwin (Sarah) loomfixer h 168 Belleville rd
Hess Christian (Martha) clk 315 Municipal bldg h 4449 Acushnet av
Hession Annie weaver res 56 Cove
Hession John (Mary) weaver h 56 Cove
Hession John F opr res 56 Cove
Hession Lena res 56 Cove
Hession Thomas hlpr res 56 Cove
Hettinger Annie warper h 461 Beach av
Hettinger Elizabeth cloth insp res 19 Calumet
Hettinger Fred (Mary) spinner h 29 Viall
Hettinger John (Anna) spinner res 461 Beach av
Hettinger Joseph (Joshanna) yardmn h 33 Ellen
Hettinger Josephine clk res 19 Calumet
Hettinger Wm (Annie) spinner h 19 Calumet
Hetu Albert (Anna) mason h 259 Weld
Hetu Albina spinner res 210 Eugenia
Hetu Anastasie spinner res 210 Eugenia
Hetu Zotique (Lumina) opr h Kensington
Heuberger Ludwig weaver res 129 Highland
Heureux Euclide L (Olive) opr h 65 Katherine
Heureux Olive res 65 Katherine
Hevey Emma bkpr 1100 Acushnet av h at Fairhaven
Hevey Isaie (Clara) weaver h 111 Princeton
Hevie Malvina hkpr res 183 Coffin av
Hewins Benjamin (Clara) twist drill mkr rm 762 County
Hewins Mary H wid Luther G jr h 762 County
Hewitt Charles E (Margaret) shoe trimmer h 115 Campbell
Hewitt Charles E window clnr 163 Weld h do
Hewitt David (Bertha) city lab h 154 S Second
Hewitt Edward window clnr res 73 Deane
Hewitt Esther clk 2301 Purchase res 233 Cedar
Hewitt Everett L overseer Fairhaven Mills h 233 Cedar
Hewitt Frederick H (Agnes) rodmn rm 302 Municipal bldg h 74 James
Hewitt Matildla wid Thomas h 16 Harmony
Hewitt Mattie weaver res 16 Harmony
Hewitt Robert (Edith) cond h 159 David
Hewitt Wilfred P (W P Hewitt & Co) 5 S Sixth
Hewitt Wm (Caroline) opr h 136 Norman
Hewitt W P & Co (Wilfred P Hewitt James P Bulman) cotton brokers 5 S Sixth
Hewson Ross F mgr 774 Purchase rm 2 rm 181 Elm
Hey Frank (Sarah) fish 1518 Acushnet av h 350 Ashley boul
Heyes Eli (Aida) overseer h 62 Fern
Heyes Frederick L (Estella) agt 686 Belleville av h 449 Clinton
Heyes Robert prntr 129 Union h at Fairhaven
Heyes Thomas (Alice) h 241 Austin
Heyes Thomas (Annie) weaver h 88 Bentley
Heyes Wm (Ivy) weaver h 168 Hathaway
Heyes Wm (Susanne) second hd 65 Cove h 14 Valentine
Heyes see Hayes
Heyliger Cornelia E bkpr 136 River rd res 482 Park
Heyliger Gertrude I clk 604 Pleasant rm 482 Park

C. E. Beckman Co.

GOULD STORAGE BATTERIES

15-35 COMMERCIAL STREET **Tel. 5010**

Central Lumber and Supply Company
LUMBER & INTERIOR FINISH
Phone 1919 Office, 172 No. Water St., New Bedford

Heyliger Robert G (Florence E) night yard master N Y N H & H h 482 Park
Heys Albert E (Mary A) twister h 133 Bullard
Heys Benjamin (Alice) baker 1481 Acushnet av h 123 Hathaway
Heys Claude (Florida) opr h 183 Coffin av
Heys David B (Frances) brakemn h 166 Clifford
Heys Mary A res 133 Bullard
Heys see Hey Heyes and Hayes
Heywood Alice opr res 430 N Front
Heywood Elizabeth hkpr res 430 N Front
Heywood Ellen Mrs h 166 Irvington
Heywood Evelyn E clk res 257 Eugenia
Heywood Fannie wid John h 257 Eugenia
Heywood John (Alice) opr h 285 Earle
Heywood John died Jan 31 1924
Heywood John S (Mary H) var 102 Reynolds h 98 do
Heywood Thomas h 430 N Front
Heywood Thomas jr opr res 430 N Front
Heywood Wm mach res 166 Irvington
Heyworth Daniel (Nellie) opr h 151 Field
Hibbard George R dept mgr 790 Purchase r 200 Ash
Hibbard John E (Susan A) carp 5 North h 200 Ash
Hibbard Katherine E wid Joshua E res 257 Palmer
Hibbert Bertha speeder tndr res 34 Willard
Hibbert Edwin (Grace) laddermn Ladder 4 res 74 Hathaway
Hibbert Esther wid Albert opr h 34 Willard
Hibbert Malcolm (Alice) restr 874 Brock av h 41 Willard
Hickey Annie winder tndr res 151 Bullock
Hickey Celia F design ctr res 390 Cedar
Hickey Daniel J (Julia) fore h 243 State
Hickey Eliza hkpr res 212 County
Hickey Elizabeth winder tndr res 151 Bullock
Hickey Ethel M Mrs opr res 266 Orchard
Hickey Gertrude bkpr res 151 Bullock
Hickey James M (Anna R) police sta 1 h 413 Summer
Hickey John third hd res 151 Bullock
Hickey Mae winder tndr res 151 Bullock
Hickey Margaret wid James h 390 Cedar
Hickey Margaret wid Michael A nurse tchr h 212 County
Hickey Margaret L nurse res 390 Cedar
Hickey Mary A res 111 Mt Vernon
Hickey Patrick (Elizabeth) h 151 Bullock
Hickey Philip C police sta 5 res 390 Cedar
Hickey Theresa clk res 151 Bullock
Hickey Thomas opr res 960 N Water
Hickey Thomas H (Valley) waiter h 1253 Purchase
Hickey Wm (Martha) firemn h 189 Blackmer
Hickey Wm B police sta 5 res 390 Cedar
Hickok Alvin J (Elizabeth) weaver h 792c Brock av
Hicks Benjamin C (Margaret) opr h 162 Division
Hicks Caroline E h 625 County
Hicks Edward H (Jennie M) reporter Mercury h 65 Cottage
Hicks Ellen h 116 County
Hicks Frank (Mary L) lab h 164 Emerson
Hicks James (Rose E) tmstr res 424 S First
Hicks Margaret wid James res 510 N Front
Hicks Mary E h 117 Ash
Hicks Mary J h 117 Ash
Hicks Robert driver res 90 Hemlock
Hicks Sarah E wid Granville h 133 Clinton
Hicks Thomas teamer res 27 Covell
Hicks Wm (Bridget) weaver h 47 Frederick
Hicks Wm H (Agnes) police sta 3 h 206a Shawmut av
Hicks Wm J drillmkr res 117 Ash
Hierholzer Charles (Mary) gro 819 Mt Pleasant h Haskell
Higgenbottom Marie opr res 792a Brock av
Higginbottom Cephas died July 8 1924
Higginbottom Eli (Mary) lab h 9 Morton ct
Higginbottom Harold (Violet H) lab h 159 David
Higginbottom Jane wid Cephas h 792a Brock av
Higginbottom Samuel (Mabel) mach h 99 Tremont
Higginbottom see Heginbottom
Higgins Amelia F h 176 Elm
Higgins Annie speeder tndr res 250 Belleville rd
Higgins Annie Mrs nurse h 182 Arnold
Higgins Arcelia h 165 Aquidneck
Higgins Bernard O washer 45 Hunter res 193 Ash
Higgins Carolyn L clk 63 Union res 397 do
Higgins Carrie L res 397 Union
Higgins Catherine A shoewkr res 182 Arnold
Higgins Clarence I carp 111 Willis r 434 Acushnet av
Higgins Daniel (Mary) opr h 369 Brock av
Higgins David (Frieda) toolmkr h 2 Spruce
Higgins Edward (Ellen) spinner h 9 Salisbury
Higgins Frederick (Catherine) overseer Wamsutta Mills h 217 Tinkham
Higgins George H (Eunice) opr h 900 Rockdale av
Higgins Harriet speeder tndr res 250 Belleville rd
Higgins Helen tel instr 57 N Second res 80 Morgan
Higgins Helen V opr res 869 Brock av
Higgins Herbert second hd 366 S Front r 253 Dawson
Higgins James H clk res 165 Aquidneck
Higgins James S opr res 869 Brock av
Higgins Jessie twist drill wkr res 182 Arnold
Higgins John (Mary) spinner h 2 Landry
Higgins John jr (Mary) spinner h 2 Landry
Higgins John E (Julia A) spinner h 17 Franklin
Higgins Joseph (Ethel) drillmkr h 471 Purchase
Higgins Joseph (Mary) mule spinner h 192 Division
Higgins Lillian res 2 Landry
Higgins Madeline drillmkr res 2 Landry
Higgins Martha E (Marion M) eyelet mkr h 189 Ash
Higgins Mary opr h 8 Shore
Higgins Mary wid Benjamin F h 771 Kempton
Higgins Milton H lab res 900 Rockdale av
Higgins Nancy C wid Edward O h 193 Ash
Higgins Sarah wid Edward P h 54 Spruce
Higgins Wm opr res 19 Seventh
Higgins Wm (Harriet) window clnr h 250 Belleville rd
Higginson Ada Mrs opr h 78 Tallman
High School 101 G Walter Williams prin 461 County
Higham Clifford W (Jessie) clk 212 Union h 233 Reed
Higham Darris speeder tndr res 27 Viall
Higham Elsa H res 70 Willis
Higham Harold beam boy res 27 Viall
Higham Hiram (Sophia) gardener 185 Parker h 197 Summer
Higham James (Nellie) mule spinner h 53 Ashley
Higham James (Margaret) opr h 1280 Acushnet av
Higham John (Emily) fore A & P Co h 197 Hersom
Higham John (Agnes) mach h 1671 Acushnet av
Higham Maria Mrs res 1671 Acushnet av
Higham Methias opr res 2 Durfee
Higham Thomas (Mary) spinner h 27 Viall
Higham Wm M (Anna L) druggist 212 Union h 70 Willis
Hildenbrand Charles G (Elizabeth) U S A h 163 Charles
Hilditch Samuel died Feb 15 1924
Hildman Peter J (Carrie L) gardener h 31 Clover
Hill Amanda C wid George res 123 Clinton
Hill Celia Mrs opr h 1620 Acushnet av
Hill Charles (Ruth) loomfixer h 238 Church
Hill Co (Charles H Halliday and Fred E Beaumont) signs 354 Acushnet av
Hill Edward F (Isabella) pntr h 7 E Durfee
Hill Ernest L (Brierly & Hill) 333 Rivet h 8 Dartmouth
Hill Etta h 464 County
Hill Flora E Mrs bkpr 1753 Acushnet av h 20 Arlington
Hill Frances h 464 County

PELEG H. SHERMAN, 505 County St.
FUNERAL DIRECTOR AND EMBALMER
OFFICE PHONE 690-W **RESIDENCE PHONE 690-R**

Ernest Howarth & Company CONSTRUCTION, REPAIRS and SUPPLIES
ELECTRICAL ENGINEERS and CONTRACTORS
274 Union Street Tel. 1854 New Bedford, Mass.

Hill George bus mgr 21 N Second r 1620 Acushnet av
Hill Gladys M h 16 McMurray ct
Hill Harrie E (Mary) sales 52 Front res 89 Park
Hill Helen M sten 615 Beleville av res 285 Pope
Hill Henry M (Gladys M) canvasser h 830 County
Hill Herbert D (Priscilla D) auto rpr 226 Hillman h 84 Highland
Hill Isabella h 834 Brock av
Hill James (Albertina) h 57 Bay
Hill Janet opr h 1406 Pleasant
Hill Mary h 834 Brock av
Hill May winder tndr res 1620 Acushnet av
Hill Randolph mach res 191 N Second
Hill Robert (Flora E) mach 437 S Second res 411 Cedar
Hill Thomas (Florence) elect h 641 Brock av
Hill Thompson h 54 Pierce
Hill Wm (Esther) h 411 Cedar
Hill Wm F (Rheona E) glass ctr h 287 Pope
HILL & CUTLER CO L D Chapman Asst Treas Cotton Waste Pearl nr Railroad Station Tels 3430-3431 See inside back cover
HILLER AUTO TIRE CO (George L Hiller) Automobile Tires and Tubes 770 Pleasant See left bottom lines and Automobiles Accessories & Garages Department Page 9
HILLER GEORGE L (Hiller Auto Tire Co) 770 Pleasant h at Fairhaven
Hilliard Joseph (Mary) h 241 Coffin av
Hillman Alexander H (Rose) gardener h 84 Parker
Hillman Alice M sten N B I for Savings 174 Union h 163 Arnold
Hillman Charlotte L clk 596 Pleasant res 84 Parker
Hillman Charlotte N wid Thomas R h 163 Arnold
Hillman Daniel T mgr 366 Front h at Fairhaven
Hillman Francis W (Elmira F) pntr h 101 Maxfield
Hillman Frederic G (Sarah E) mill supplies h 231 Pope
Hillman Henry T (Georgianna) mus h 85 Walden
Hillman James A student res 84 Parker
Hillman Lillas C wid Robert T h 167 Summer
Hillman Mary L clk St Luke's Hospital r 163 Arnold
Hillman Robert A shoewkr res 167 Summer
Hillman Roland U S N res 84 Parker
Hillman Willard G opr res 84 Parker
Hillman Wm (Emeline I) opr h 440 Maxfield
Hilton Elsie opr res 1178 Phillips rd
Hilton Herbert twister res 155 Belleville rd
Hilton James (Marion) mule spinner h 1202 Phillips rd
Hilton John jr (Birdella) police Municipal bldg h 34 Adams
Hilton Martha wid John h 1178 Phillips rd
Hilton May opr res 1178 Phillips rd
Hilton Ruth G clk of committees 220 Municipal bldg res 414 Cedar
Hilton Thomas E (Annie) fixer h 414 Cedar
Hilton Wm (Edith) weaver h 290 Collette
Himes Arthur C (Margaret D) supt h 115 Brigham
Himes Elizabeth F h 76 Thomas
Himes John R (Alice) drillmkr h 115 Brigham
Hinchcliffe Allen (Lydia A) loomfixer h 75 Peckham
Hinchcliffe George (Ann) lab h 131 Hathaway
Hinchcliffe Mary wid Joseph h 149 Frederick
Hinckley Alice E clk 57 N Second res 34 Bonney
Hinckley Edna W tchr Merrimac st sch r 86 Hillman
Hinckley Hannah A wid Benjamin F h 17 Borden
Hinckley Mildred clk 838 Purchase h at Fairhaven
Hinckley Ruth nurse 4431 Acushnet av res 34 Bonney
Hinckley see Hinkley
Hindle Annie opr res 155 Adams
Hindle David (Gertrude) opr h 77 Jouvett
Hindle Frank opr res 155 Adams
Hindle George (Kate) third hd h 530 N Front
Hindle James W (Fannie C) pntr 10 Homer h 63 Parker
Hindle Joseph (Beatrice) opr h 174 Princeton
Hindle Margaret C student res 63 Parker
Hindle Marion P rem to Pawtucket R I
Hindle Mary wid Thomas died Mar 20 1922
Hindle Mary A res 63 Parker
Hindle Mary E wid John h 155 Adams
Hindle Sarah clk res 14 Homer
Hindle Thomas E plmbr hlpr res 126 Crapo
Hindle Ward opr h 16 Bentley
Hindle Wilfred weaver res 61 Reynolds
Hindle Wm elect res 16 Bentley
Hindle Wm T (Alice R) clk h 14 Homer
Hindle Winston clk 42 Front h 14 Homer
Hindley George (Ida) mech h 457 Sawyer
Hindley James fixer h 1219 Rodney French boul
Hindley Joseph (Elizabeth) overseer Holmes Mfg Co h 1219 Rodney French boul
Hindley Joseph G U S N res 1219 Rodney French boul
Hindley Josiah (Eliza) opr h 965 Maplewood nr Acushnet av
Hinds M Francis (Susan E) dentist 716 Purchase rm 1 res 350 Maple
Hines Addie wid Henry S h 141 Topham
Hines Charles J (Catherine) elect res 101 Robeson
Hines David res 25 William
Hines Margaret D Mrs clk 105 William rm 44 h 115 Brigham
Hines Patrick J (Mary A) elect Wamsutta Mills h 107 Robeson
Hines Wm (Helen) clk 23 N Water h 104 Park
Hinkley Elizabeth C Mrs clk 894 Purchase h at Fairhaven
Hinkley E Lucille mus tchr 57 Clinton res do
Hinkley Wm B (Elizabeth G) h 57 Clinton
Hinriques Alice Mrs res 4 Social
Hipolite Antone (Maria) lab h 26 Stephen
Hipolite see Hpiloto
Hirshlag Antone (Martha) loomfixer h 228 Irvington
Hirshson G Warren (Maria A) physical director 163 Pleasant h 30 Plymouth
Hirst Constance sten 1428 Acushnet av res 55 Mt Vernon
Hirst Delbert E sales 33 N Water res at Fairhaven
HIRST EBEN P (E P Hirst Co) 31 N Water h at Fairhaven Tel 1909-2
Hirst Edmund (Marjorie) weaver h 55 Mt Vernon
HIRST E P CO (Eben P Hirst) Heating and Plumbing Contractors 31-33 N Water Tel 466 See right top lines
Hirst Jane Mrs h 154 Blackmer
Hirst Jesse E (Estella B) bkpr New Bedford Inst for Savings 175 Union h 39 Lincoln
Hirst Leonard clk 744 Pleasant h 55 Mt Vernon
Hirst Robert W (Jane) asst baggagemn R R sta h 75 Peckham
Hirst see Hurst
Hirth Gertrude wid Emile h 183 Park
Hirth Mary music tchr 183 Park res do
Hirtle Bertha I tchr res 12 Ward
Hiscox Edward F (Winifred H) clk 163 Pleasant res 99 Bedford
Hitch Frank B cotton sampler 615 Belleville av res 177 Elm
Hitch Mary wid Ansel S h 91 High
Hitch Mary F tchr High sch res 177 Elm
HITCH MAYHEW R (Sarah Elizabeth) Judge of Probate 37 Masonic bldg h 16 Anthony
Hitch Mayhew E jr clk res 16 Anthony
Hitch Melanci F wid Joshua C h 177 Elm
Hitch Otis L h 44 Pond
Hitchen Robert W (Catherine C) P O carrier h 44 Allen

Slocum & Kilburn Mill Supplies
23 - 27 North Water Street Electrical Supplies
Tels. 5100 - 5101

THE FIRST NATIONAL BANK

Cor. UNION and PLEASANT STS. **Telephone 31 and 32**

COMPLETE BANKING SERVICE

Hitchcock Willard C (Alice) asst mgr 668 Pleasant h 561 Union
Hitchman Charles A clk P O h at Fairhaven
Hittenhime Esther weaver res 163 David
Hittenhime George W (Ann V) third hd h 163 David
Hittenhime Louisa res 163 David
Hjelme Carl V (Christina) copperwkr h 744 County
Hjelme Florence E bkpr First Nat Bank r 774 County
Hoard Charles E (Mary A) city tmstr h 394 Summer
Hoard George W opr res 394 Summer
Hobart Nellie hkpr h 526 Kempton
Hobbs Franklin W jr agt 108 Union rm 10 h at 8 Dartmouth
Hobgood Legan H (Olivia P) phys 15 Eighth h 451 Arnold
Hobin John (Catherine) sealer of weights and measures 25 Spring h 189 Hersom
Hobin John T (Leafa) rem to Attleboro
Hobin Mary res 116 Robeson
Hobson Clara opr res 79 Dudley
Hobson Frederick (Elizabeth A) opr h 79 Dudley
Hobson Frederick jr (Annie) opr res 79 Dudley
Hobson Handle (Mary) comber h 274 Church
Hobson Herbert opr res 79 Dudley
Hobson Joseph opr res 274 Church
Hobson Margaret opr res 79 Dudley
HODGDON EDWARD J (Josephine) Diamonds Watches and Jewelry Bristol Bldg 758 Purchase Tel 849 h 28 Plymouth Tel 3204 See Jewelers Department
Hoch Joseph F sausagemkr 337 S Second r 815 First
Hochul Nicholas (Helen) opr h 112 Mott
Hodgdon Herbert J (Edna) jeweler 758 Purchase rm 5 h 31 Brigham
Hodgdon Raymond F opr (student) res 28 Plymouth
Hodgekinson John E (Ethel) mgr 1724 Acushnet av h at Lakeville
Hodgekinson Rhoda weaver res 274 Sawyer
Hodgin E Stanley (Ida) clergymn h 47 Sixth
Hodgin John J (Amelia) mach h 19 Division
Hodgin Wm (Helen) spinner h 19 Division
Hodgkins Vinton T stock clk 216 Cottage h at Fairhaven
Hodgkinson Arthur (Lizzie) weaver h 240 Hersom
Hodgman Edwin R student res 68 Russell
Hodgman Marion L manicurist res 68 Russell
Hodkinson Elizabeth Mrs wvr h 8 Linden ct
Hodkinson Margaret E h 33 Fruit
Hodson Clarence E (Hannah) copperwkr h 73 Myrtle
Hodson Elizabeth opr res 183 Shaw
Hodson Frederick J (Elizabeth) second hd Sharpe Mill h 183 Shaw
Hodson George (Jane) opr h 45 Matthew
Hodson Isabella Mrs h 1 Harmony
Hodson James F opr res 183 Shaw
Hodson John (Alice) loom fixer h 95 Willard
Hodson Joseph (Elizabeth) third hd h 188 Hathaway
Hodson Lillian winder res 95 Willard
Hodson Lucy A hkpr res 73 Myrtle
Hodson Mildred I insp res 73 Myrtle
Hodson Richard (Margaret) fixer h 95 Willard
Hodson Wm A res 1 Harmony
Hodson Wm H (Delia) loom fixer res 164 Church
Hodson Wm R (Alice) pntr North cor Lindsey h 15 Woodlawn
Hodziewich Felix res 19 Ashley
Hodziewich Peter (Praida) weaver h 19 Ashley
Hoey Bridget res 1 Hyacinth
Hoey Katherine weaver h 1 Hyacinth
Hoey Mary A weaver h 1 Hyacinth
Hofe Chester T (J Alma) clk 200 Union h at Taunton
Hoffman John (Mary) shoe rpr 609 Summer h 507 Sawyer
Hoffman Judah (Ida) pedlar h 6 Maiden la
Hoffman Mary C bkpr 58 Adams res 507 Sawyer
Hoffman Wm J chauf 507 Sawyer
Hogan Annie G opr res 27 Willard
Hogan James (Yvonne) lab h 38 Bentley
Hogan James (Marguerite) hlpr 5 Cannon h 32 Maitland
Hogan James (Rose H) tmstr h 79 County
Hogan James J (Margaret M) elect h 85 Highland
Hogan John (Laura) chauf h 254 Tinkham
Hogan John P ruler 204 Court res 461 Union
Hogan Josephine A opr res 27 Willard
Hogan Kathleen V tel opr 57 N Second res 27 Willard
Hogan Leroy R (Esther R) sales 222 Union rm 501 h 253 Hersom
Hogan Martin firemn h 65 Washburn
Hogan Mary wid Michael res 70 Jouvett
Hogan Mary wid Thomas h 27 Willard
Hogan Mary V opr res 27 Willard
Hogan Thomas W opr res 27 Willard
Hogan Wm (Anne) city lab res 885 County
Hogan Wm T piper res 27 Willard
Hogan see Horgan
Hogarth Eliza wid Harry h 163 Frederick
Hogarth John (Agnes) weaver h 210 Hathaway
Hogarth Wm (Catherine) real est h 218 Bates
Hoger Berta hkpr res 77 Rotch
Hogg Elsie weaver res 444 Brock av
Hogg Robert res 444 Brock av
Hois Frank J res 18 Cedar
Hois Joseph (Magdalena) carp h 18 Cedar
Holbrook Charles F (Ada B) treas h 288 Union
Holbrook Frances student res 288 Union
Holbrook Lester M student res 288 Union
Holcomb Charles R res 324 Cottage
Holcomb Clare J wid Henry h 584 Purchase
HOLCOMB CLARK W (Belle) (New Bedford Boiler & Machine Co) 42 Front h 397 County
Holcomb Elizabeth M wid Roland h 324 Cottage
Holcomb Henry W student res 397 County
Holcroft George died Sept 3 1922
Holcroft Margaret wid George h 3355 Acushnet av
Holden Albert (Bertha) loomfixer h 230 Belleville rd
Holden Alice H opr res 94 Kenyon
Holden Allan (Ada) plmbr 1068 Purchase res 27 Robeson
Holden Anne E clk 36 Maple
Holden Annie spooler res 93 Linden
Holden Christine sten 888 Purchase rm 307 h at Fairhaven
Holden C H & Co (Walter E Crapo) whol prov 18-20 N Water
Holden Edward (Mary) lab h 494 Rivet
Holden Elizabeth maid res 421 Pleasant
Holden Elizabeth res 36 Maple
Holden Elizabeth E wid Charles W h 36 Maple
Holden Evelyn nurse res 437 Union
Holden Fannie Mrs dom 437 Union
Holden Frances wid Luke res 254 Chestnut
Holden Frank (Olive) tchr 1191 Purchase h 161 Richmond
Holden Frederick (Una) opr h 46 Ashley
Holden George A (Martha) (Pleasant View Kennels) and carp 166 Durfee h do
Holden George H sales res 242 Reed
Holden George H sales 1094 Purchase h at Rochester
Holden Harry (Matilda) pntr 76 Peckham h do
Holden Harry (Ellen) overseer 305 Nash rd h 128 Irvington
Holden Henry (Ellen) watchmn h 94 Kenyon
Holden Horace student res 677 Brock av
Holden Ira (Rebecca B) meter installer 693 Purchase res 216 Arnold
Holden Isabella weaver res 173 Glennon
Holden James (Evangeline) lab h 15 Phillips av
Holden James (Harriet E) janitor h 160 Church
Holden James caretkr res 850 First

Hemingway Bros. Transportation Co.

FAST MOTOR TRUCKING SERVICE

Between BOSTON — NEW BEDFORD — FALL RIVER

MAIN OFFICE AND TERMINAL 17-19 SWIFT ST. Tel. 3838

BOSTON OFFICE 10 LEWIS ST. Tels. Richmond 4043-3452

CLARK & HERZOG Plumbing and Heating
Telephones 5783
Residence, 1549-2 and 6526-4 372 Cedar Street, New Bedford, Mass.

Holden James A (Hannah J) shoe rpr 85 Ruth h 89 Ruth
Holden James E baker 469 Kempton h at Fairhaven
Holden James H (Mary) opr h 667 Brock av
Holden James W (Mary) opr h 327 Tinkham
Holden James W (Nancy) weaver h 290 Collette
Holden John lab res 850 S First
Holden John (Margarite) opr h 277 Purchase
Holden John (Sarah A) slasher tender h 17 Weld
Holden John H (Anna) hlpr 214 S Water h 28 Hazard
Holden Joseph (Kate) pntr h 85 Holly
Holden Joseph A (Elizabeth) changer over h 257 Phillips av
Holden Kate wid Edward H var 95 First h do
Holden Lillian weaver res 735 Belleville av
Holden Margaret cloth insp res 89 Ruth
Holden Maude weaver res 173 Glennon
Holden Philip speeder tndr res 290 Collette
Holden Ruth V res 36 Maple
Holden Samuel (Alice) (Standard Plumbing & Heating Co) 1068 Purchase h 225 Nash rd
Holden Sarah A piano tchr res 290 Collette
Holden Sarah Jane wid Wm h 1940 Acushnet av
Holden Theresa 1940 Acushnet av
Holden Thomas (Alice) quiller h 35 Dudley
Holden Thomas (Julia G) overseer 2301 Purchase h 11 E Durfee
Holden Thomas weaver res 84 Dudley
Holden Thomas H cond U St Ry Co res 94 Kenyon
Holden Thomas W (Isabella) weaver h 73 Glennon
Holden Wm res 274 Sawyer
Holderness Joseph (Mary Ann) weaver h 428 Cedar Grove
Holdridge Oscar E (Annie) fixer h 100 Philips av
Holdsworth Emma wid Herbert weaver h 98 Tarkiln Hill rd
Holdsworth George A (Gladys M) (New Bedford News Co) 967 Purchase h 153 Clinton
Holdziewitch Adolph (Aponini) loomfixer h 140 County
Holdziewitch George (Annie) h 140 County
Holgate Annie E died April 19 1924
Holgate John W (Rachael) pntr h 872 S First
Holgate Wm opr res 12 Weld
Holland Abraham (Holland Bros) h 873 S Water
Holland Archie (Holland Bros) h 92 County
Holland Bessie insp res 53 Hillman
Holland Blanche A spinner res 160 Ashley boul
Holland Bros (Abraham and Archie) gros 882 S Water
Holland Charles elect 946½ S Water res ta Westport
Holland Cynthia res 372 Reed
Holland Elizabeth insp res 129 Clark
Holland Frank (Florence E) mach h 295 Belleville rd
Holland Grace A wid Isaac F h 34 Keen
Holland Henry (Catherine) overseer Wamsutta Mills h at Fairhaven
Holland Ida clk 882 S Water res 186 County
Holland James T (Severine) carp h 160 Ashley boul
Holland Jeremiah T clk 926 Purchase res 367 Ash
Holland John lab 214 S Water res 367 Ash
Holland John (Eva) mach h 792d Brock av
Holland John (Mary) lab h 34 McGurk
Holland John E opr res 160 Ashley boul
Holland John F (Catherine) tmstr 214 S Water h 367 Ash
Holland Martin U S N res 380 N Front
Holland May J spinner res 160 Ashley boul
Holland Norman H lab res 120 Parker
Holland Patrick (Margaret) laborer h 120 Parker
Holland Ralph H lino Mercury res 34 Keen
Holland Wm H (Sarah) watchmn 545 Orchard h 53 Hillman
Hollas Gladys clk 33 N Water res 174 Bullock
Hollas John Wm (Lena) supt h 174 Bullock
Holleran Charles F mgr 246½ Union res 32 Eighth
Holleran Josephine Mrs opr h 21 Jean
Holliday Mary E wid Wm h 648 First
Hollihan Ethel N wid Martin h 63 Dudley
Hollihan John elev opr h 413 Cedar
Hollihan Martin died April 27 1924
Hollingsworth George (Palmira) police sta 1 h 232 Palmer
Hollingsworth John res 282 Palmer
Hollmaier Herman baker res 633 Union
Holloway Arod B (Marion L) police lieut sta 3 h 218 Tremont
Holloway Elmer B watchmkr 1761 Purchase res 844 Pleasant
Holloway Thomas J hlpr 1594 Purchase res 235 Park
HOLLY STREET GARAGE R Gravel Prop Automobile Supplies 59 Holly See Garage Department
Hollywood Frank lab h 23 High
Hollywood Frank jr lab res 23 High
Hollywood John (Elizabeth) h 32 Lucas
Hollywood John lab res 23 High
Hollywood Lillian Mrs opr res 60 Salisbury
Hollywood Mary hkpr 23 High
Hollywood Mary Mrs spooler h 1030 Acushnet av
Hollywood Michael J cook res 1040 Purchase res 1042 do
Hollywood Patrick firemn h 346 Cedar Grove
Holm Charles h 166 North
Holmans Thomas C (Ida M) janitor George H Dunbar sch h 66 Cottage
Holmes Albert W student res 333 Union
Holmes Alfred (Mary) supt No 2 Nonquitt Spinning Co h 1791 Acushnet av
Holmes Alonzo chauf 10 Spring res at Acushnet
Holmes August (Josephine) opr h 14 Stowell
Holmes Bernice B blksmith 16 First h at Fall River
Holmes Carl P (Hazel) eyelet wkr h 1 Harper ct
Holmes Charles H (Elizabeth) supt of schs (Acushnet) h 146 Rounds
Holmes Charles M (Alice P) agt and treas Holmes Mfg Co Gosnold Mfg Co and Page Mfg Co h 90 Hawthorn
Holmes Charles P res 90 Hawthorn
HOLMES COAL CO Elizabeth R Holmes Pres and Treas Office 555 Pleasant Tel 92-W Yard Holmes Wharf foot of Pine Tel 899 See back cover
Holmes Conservatories florist 1529 Acushnet av
Holmes Edward W lawyer res 661 County
Holmes Elizabeth weaver res 399 Cedar Grove
HOLMES ELIZABETH R wid Albert W Pres-Treas Holmes Coal Co 555 Pleasant h 333 Union
Holmes Elmer (Jeannette) meter rdr 693 Purchase h 99 Thompson
Holmes Emily wid Edward P h 940 County
Holmes Francis (Clara) cond U St Ry Co h 82 Durfee
Holmes Frank C (Elsie) fore U St Ry Co h 79 Locust
Holmes Harold D (Margaret L) asst treas Gosnold Mills Co h 48 Maple
Holmes Henry carder res 13 Ashley
Holmes Henry (Anna) chauf h 13 Mill rd
Holmes Henry weaver res 119 David
Holmes James (Alice) weaver h 274 Phillips av
Holmes John J h 151 Hillman
Holmes Joseph R baker res 661 County
Holmes Leander third hd res 1791 Acushnet av
Holmes Mfg Co yarns 1607 Rodney French boul
Holmes Philip C clk Grinnell Mfg Co h 661 County
Holmes Raymond A opr res 940 County
Holmes Richard h 63 Durfee
Holmes Rosanna Mrs died April 5 1924
Holmes Samuel pntr h 399 Cedar Grove
Holmes Sarah D res 26 Seventh
Holmes S Agnes tchr Parker st sch res 120 Sycamore
Holmes Wallace M florist 1529 Acushnet av h at Acushnet

KINYON'S COMMERCIAL SCHOOL
WILL FURNISH YOU OFFICE HELP FREE
DUFF BLDG., Cor. William and Pleasant Sts., NEW BEDFORD, MASS.

Frigidaire
Lighting Plants
Milking Machines
Water Systems
Electrical Appliances
Fixtures

CRANDON BROTHERS
Electrical Contractors DELCO Light Dealers
Phone 5619 Res. Tel's 1557-3 and North Rochester 19-23
816 Kempton Street New Bedford, Mass.

Holmes Warren A comp 204 Court h at Myricks
Holmes Wm (Mary) chauf city pier No 4 h 92 Grinnell
Holmes Wm A (Lucy K) coal h 166 Wash
Holmes Wm B (York & Holmes) ins 105 William h at Fairhaven
Holmes Wm J packer res 399 Cedar Grove
Holmes Wm S (Mary) weaver h 314 Court
Holmes Wm S jr clk U St Ry Co res 109 Rounds
Holmeyer Helmer baker 478 S Water h 633 Union
Holmlund Louise maid 96 Madison
Holmstrom Jennie M sten 152 Front res 61 Bay
Holmstrom John M (Augusta) mach h 61 Bay
Holmstrom Peter A (Margaret) drillwkr h 122 Thompson
Holroyd John opr h 344 Coffin av
Holsgrove Fred (Alice) fixer h 89 Reynolds
Holt Alice clk res 598 Brock av
Holt Alice clk 226 Union res 75 Carroll
Holt Arthur E (Nellie E) pntr h 71 Hillman
Holt Cora A opr res 13 Jonathan
Holt Edward opr h 58 Winsor
Holt Elizabeth tchr res 39 Locust
Holt Ellen Mrs clk 180 Union h Jonathan
Holt Ellen wid Wm h 232 Sawyer
Holt Ethel G sten 234 Union res 39 Locust
Holt Francis S (Evelyn) cast stone h 234 Princeton
Holt Fred clk 1 Bridge sq res at Fairhaven
Holt Fred W opr h 1451 Pleasant
Holt Frederick opr res 232 Sawyer
Holt Frederick W (Elizabeth) overseer Wamsutta Mills h 88 Mill
Holt George R (Ellen) creditmn 794 Purchase h 13 Jonathan
Holt Herbert B (Alice) garage 156 Dartmouth h 75 Carroll
Holt James (Mary) drillwkr h 135 Topham
Holt James (Phoebe) opr h 5 Landry
Holt James W (Mary E) watchmn 780 Purchase h 69 Locust
Holt John opr h 103 Ashley boul
Holt John (Elizabeth E) sec hd h 827 Brock av
Holt John (Sarah) opr h 598 Brock av
Holt Mary J wid George R h 13 Jonathan
Holt Robert (Mary) opr h 233 N Front
Holt Samuel (Nellie O) designing instr N B Textile sch h 39 Locust
Holt Thomas plmbr res 357 Wood
Holt Walter asst supt 63 Union h at Fall River
Holt Wm (Gertrude) opr h 461 Mill
Holt Wm (Lillian) weaver h 62 Willard
Holtman Evelyn res 326 Ash
Holtman Gertrude res 326 Ash
Holy Family Parochial School Sisters of Mercy tchrs 555 County
Holy Name Convent 744 County
Holy Name Parochial School Sisters of Mercy tchrs 59 Linden cor County
Holy Name Rectory 765 Summer
Holy Name R C Church James M Coffey pastor 803 County cor Studley
Holy Rosary R C Church Adrian Gauthier rector 828 Acushnet av cor Logan
Home Labor Savers Inc John W O'Brien mgr 888 Purchase rm 204
Home Lighting Co 1685 Acushnet av
HOME WASHING CO (Eliphalet A Tripp) Flat Work and Wet Wash Laundry 111 Myrtle Tels 1787 2292-4 See Laundry Department
Homen Frank (Mary) opr h 145 Crapo
Homen Manuel (Rita) h 25 Sidney
Homer George S Mrs h 38 Grove
Homer Richard (Alice) opr h rear 51 Washburn
Homer Thomas (Elizabeth) res 238 Belleville rd
Homick Mary Mrs h 835 Acushnet av
Homick Mildred weaver res 833 Acushnet av
Honeker Daniel (Albertine) baker h 119 Reynolds
Honeker Elsie M clk 913 Acushnet av res 20 Willow low
Honeker Fred (Mary) baker 913 Acushnet av h 20 Willow
Honeker Sophie A clk 2301 Purchase r 20 Willow
Honey Julia M nurse h 70 Russell
Honeyman Bertram C (Amelia) fore res 1140 Acushnet av
Honeyman Joseph W (Anna) eyelet mkr h 1140 Acushnet av
Honeyman Priscilla clk 794 Purchase res 1140 Acushnet av
Honeyman Victor E N (Sarah) laundrymn h 178 Weld
Hong Fong restr 1232 Acushnet av
Hong Hing (Oriental Restaurant) 1098 Acushnet av h do
Hong Lew laundry 120 Middle h do
Hood Alice M opr res 524 Summer
Hood Elise opr res 524 Summer
Hood Elizabeth wid Matthew h 524 Summer
Hood Elizabeth E quiller res 524 Summer
Hood Elsie M winder res 524 Summer
Hood James (Nellie) supt weaving 2301 Purchase
Hood Jane B silk insp res 524 Summer
Hood Sally G asst supt of training sch St Luke's Hospital res do
Hood Warren H (Emma H) firemn h 148 Maxfield
Hood Wm (Margaret) opr h 2841 Acushnet av
Hook Gilman E pres 200 N Water h at Fairhaven
Hook Walter E treas 200 N Water h at Fairhaven
Hooper George R (Olive) mgr 1 King h 141 Summer
Hooton Wm (Elizabeth) eng h 289 Collette
Hoover Florence E Mrs sales 794 Purchase res 181 Shawmut
Hoover Pearl Erman mariner res 22 Mill
Hope John H weaver h 89 Parker
Hope Mary W sales 758 Purchase res 23 Woodlawn av
Hope Robert I waiter 23 Woodlawn av
Hopkins Arnold C (Cynthia) fore 163 Pleasant h 128 Cottage
Hopkins Bernard (Elizabeth) firemn 6 Cannon h 214 Tinkham
Hopkins Carrie F res 99 Brigham
Hopkins Freeman pipe fitr res 22 Mill
Hopkins Henry C (Eliza L) artisian wells h 40 Parker
Hopkins John elect hlpr 1051 Acushnet av
Hopkins John P (Catherine) elect h 129 Austin
Hopkins Lillian J tchr High sch res 37 Eighth
Hopkins Minnie L Mrs opr res 17 Austin
Hopkinson Allen (Eunice) loom fixer h 78 Penniman
Hopkinson Annie E wid Wood h 47 Willis
Hopkinson Arthur M (Helen) bkpr 101 William h 87 Chancery
Hopwood Clarence lab res 148 Tallman
Hopwood Harry M training officer 421 Olympia bldg h at Fairhaven
Hopwood John (Charlotte) clk 590 Acushnet av h 123 Myrtle
Hopwood Louisa wid Thomas res 148 Tallman
Hopwood Richard (Helen) mule spinner h 3 Acushnet blks
Hopwood Samuel (Mary) molder h 460 Acushnet av
Hopwood Thomas (Theresa) sales h 148 Tallman
Horan Dominic h 297 County
Horan Mary tchr I W Benjamin sch res 29 Rockland
Horan Thomas B phys h 216 County
Horenstein Catherine clk 717 S Water r 505 S Water
Horenstein Eskel (Minnie) pedlar h 505 S Water
Horenstein Gertrude bkpr res 505 S Water
Horenstein Max (Eva) coll h 78 Clark
Horenstein Samuel (Bessie) (Metropolitan Realty Co) 234 Union h 140 Newton

JONATHAN HANDY CO.
28-30 WILLIAM STREET
Tel. 327
IRON AND STEEL
HEAVY HARDWARE
BLACKSMITH SUPPLIES

STAR STORE
NEW BEDFORD
Phone 14
Silks and Wash Goods

Horn Henry opr res 177 David
Horn Joseph (Mary) weaver h 177 David
Horn Mendel M (Ida) clk h 36 Division 772 Purchase
Hornby Annie res 17 Lucas
Hornby Edward E (Frances) opr h 131 Nye
Hornby Richard W real est 2195 Purchase h do
Hornby Ruben (Margaret) spinner h 17 Lucas
Hornby Ruben jr spinner res 17 Lucas
Horne Albert E L (Mary) overseer 305 Nash rd h 270 Wood
Horne Benjamin (Bertha) loomfixer h 336 Nash rd
Horne George W (Ruth) laundrymn h 1499 Purchase
Horne Herman weaver res 1293 Acushnet av
Horne Mildred G dept mgr 30 Cannon res 56 S Sixth
Horne Walter J elect 35 Coffin h at Fairhaven
Horner Charles R (Fannie) opr h 94 Willow
Horovitz Abraham (Minnie) prov 475 S Water h 353 First
Horowitz Morris (Rose) prov 466 S Water h 99 South
Horowitz Samuel (Sophie) pro 456 S Water h 15 Howland
Horowitz see Horvitz
Horr Isabel E res 39 Chancery
Horr Mary A wid Benjamin F res 39 Chancery
Horridge Mark (Elizabeth K) lab h 42 Dudley
Horridge Sarah opr res 42 Dudley
Horrocks Ernest C (Alice) asst supt 96 William and 208 h 100 Tallman
Horrocks Frank T sales mgr 427 Kempton h at Newport R I
Horrocks Henry (Helen) opr h 57 Salisbury
Horrocks James (Jennie) spinner h 275 Phillips av
Horsfall Amos died Feb 17 1923
Horsfall Ernest (Alice) loom picker mfr 119 Smith h 48 Briggs
Horsfall Joseph A (Cora) loom picker 70 Katherine h do
Horsley Frank res 147 William
Hortins Joseph A (Mary) opr h 94 Sidney
Hortins Manuel (Mary) h 94 Sidney
Horton Charles M (Emma L) floormn 100 S Water h 169 River rd
Horton Charles P student res 169 River rd
Horton Dexter opr res 1089 Acushnet av
Horton Eliphalet M (Mercy) police sta 3 h 437 Mill
Horton Eliphalet T baker 372 Kempton h 52 Walnut
Horton Etta Mrs prin Plainville sch h 604 County
Horton Fred L sales h 61 Summer
Horton Lawrence A (Bertha) mtrmn U St Ry Co h 135 Worcester
Horton Margaret opr res 135 Worcester
Horton Stella clk 790 Purchase res 261 Hillman
Horton Wm T mach res 930 Pleasant res 27 Hersom
Horvitz Abram clk 67 William res 86 Grinnell
Horvitz Abraham (Minnie) vice pres 232 Dartmouth h 1066 Pleasant
Horvitz Abraham J (Lalley) (Economy Auto Supply Co) res 402 W Bedford
Horvitz Anna P sten 405 Earle res 678 Union
Horvitz David (Alice) clk 669 Pleasant res 16 Wash
Horvitz David mgr 109 Union res 71 Arnold
Horvitz David (Jennie) hay & grain 2162 Acushnet av h 349 Park
Horvitz David (Mollie) phys 188 Pleasant rm 8 res 678 Union
Horvitz Eva res 71 Arnold
Horvitz Ezra (Sarah L) (E Horvitz & Son) h 678 Union
Horvitz E & Son (Ezra and Wm) hay grain etc 779 Belleville av
Horvitz Grain Co Morris Horvitz pres-treas 405 Earle and 232 Dartmouth
Horvitz Isaac F (Fannie) kitchen gds 541 S Water h 16 Wash
Horvitz Israel (Esther F) grain dlr h 101 Armour
Horvitz Jacob A (Lillian) clothing 110 Union h 85 Chancery
Horvitz Jacob A (Dora) shoes 889 S Water and treas 678 Pleasant res 240 Rounds
Horvitz Joseph clk 2162 Acushnet av res 349 Park
Horvitz Julius A (Sadie J) pres 678 Pleasant h 242 Rounds
Horvitz Louis (Gertrude) h 115 Bonney
Horvitz Max (Ida) (Union Paper & Supply Co) 9 N Water h 480 Cedar Grove
Horvitz Morris (Jeannette) pres-treas 405 Earle h 145 Brownell
Horvitz Noah (Rebecca) h 472 Sawyer
Horvitz Sally clk 795 Purchase res 349 Park
Horvitz Samuel (Sophie) butcher h 15 Howland
Horvits Samuel (Flora) clk 110 Union h 71 Arnold
Horvitz Sarah bkpr 103 Union res 86 Grinnell
Horvitz Shepherd clk 706 Purchase res 86 Grinnell
Horvitz Sophie clk res 349 Park
Horvitz Thomas A (Minnie) grain h 1066 Pleasant
Horvitz Wm (E Horvitz & Son) 779 Belleville av res 678 Union
Horvitz & Bassing (Samuel I Bassing) prov 547 S Water
Horvitz see Horowitz Hurvitz and Hurwitz
Hose 1 868 Pleasant cor North
Hose 2 1599 Acushnet av cor Davis
Hose 4 752 Brock av cor Mott
Hose 5 574 County cor Hillman
Hosie David (Christina) baker 1877 Acushnet av h 96 Clifford
Hosp Joseph (Mary L) weaver h 138 Aquidneck
Hosp Louise tchr John H Clifford sch res 138 Aquidneck
Hotel Cordeiro (John Cordeiro) 139 County
HOTEL GARAGE (Wm C H Smith) 188 Middle Tel 6479 See Automobile Department
Hotel Harvey (Harvey N Christman) 161 Middle
HOTEL LINCOLN J H Booth & Son Props James M Luke Mgr 1061 Purchase cor North Tel Conn See Hotel Department
HOTEL TOURAINE Ferdinand Gagne Prop 1166 Acushnet Av
Hotel Victoria 1057 S Water
Hotte Albini (Aurore) (Hotte Bros) h 195 County
Hotte Alice wid Alphonse opr h 96 Division
Hotte Arthur R (Alida) P clk 48 Rivet h 195 County
Hotte Bros (Philemon and Albini) gros 48 Rivet
Hotte George (Leona) asst supt 96 William h 2739 Acushnet av
Hotte Leo L (Odile M) clk h 191 County
Hotte Philemon (Julianna) (Hotte Bros) h 106 Ruth
Houbre Annie L opr res 16 Roosevelt
Houbre Emile weaver res 16 Roosevelt
Houde Adelard (Virginia) weaver h 334 Ashley boul
Houde Alfred D clk res 164 Clifford
Houde Armand (Bernordette) lab h 87 Clifford
Houde Eva J warper tndr res 164 Clifford
Houde Frank X (Melvina) loom fixer h 164 Clifford
Houde John (Philomene) opr h 84 Jouvett
Houde Theodore slasher h 136 Holly
Houde see Hood
Hough George A (A Louise) managing editor 575 Pleasant h 85 Campbell
Hough George A jr (Clara S) editor 575 Pleasant h 106 S Sixth
Hough Henry (Jane E) loomfixer h 197 Query
Houghton Agnes Mrs h 37 McGurk
Houghton Albert (Sarah E) ins agt 888 Purchase h 27 Valentine
Houghton Albert U S N res 20 Winterville rd
Houghton Albert E (Miriam) (Houghton Bros) h 127 Deane

ALDEGE CHAUSSE FUNERAL DIRECTOR AND EMBALMER
Private Ambulance Service Tel. 1400

The Fashion Furrier FURS MADE TO ORDER
FUR STORAGE CLEANING DYEING AND REPAIRING
702 Purchase St., Bristol Bldg. New Bedford, Mass. Phone 4681

Houghton Alice shipper Beacon Mill res 125 Deane
Houghton Arthur (Alice A) weaver h 79 Topham
Houghton Arthur (Bertha E) (Houghton Bros) h 253 Query
Houghton Bros (Arthur Ernest and Albert E) sheet metal wkrs 870 Acushnet av
Houghton Catherine weaver res 79 Topham
Houghton David opr res 20 Winterville rd
Houghton Ernest (Houghton Bros) res 125 Deane
Houghton George (Ada) real est h 95 Emma
Houghton Harold (Edith) gro 1625 Acushnet av h 214 Central
Houghton Harry supt 65 Cove res at Fairhaven
Houghton James (Annie) second hd 65 Cove h 20 Winterville rd
Houghton James (Mary) loomfixer h 22 Hickory
Houghton James A mill hd res 20 Winterville rd
Houghton James D (Lillian I) janitor h 1111 Pleasant
Hougfiton John (Ellen) h 125 Deane
Houghton John jr (Ellen A) third hd h 216 Central
Houghton Margaret weaver res 79 Topham
Houghton Mary E opr res 20 Winterville rd
Houghton Meda waitress 956 Purchase res 68 Foster
Houghton Nellie Mrs nurse Almshouse res do
Houghton Richard (Ellen) rem to Fairhaven
Houghton Thomas (Ann) crossing tndr h 144 Church
Houghton Thomas jr (Gladys A) changer [illegible] 144 Church
Houghton Venia cloth insp res 79 Topham
Houghton Walter loomfixer res 79 Topham
Houghton Wm H (Mary J) h 1282 Pleasant
Houldsworth Matthew (Eleanor) opr h 336 Davis
Houle Adelard opr res 340 N Front
Houle Almedor bkpr res 207 Whitman
Houle Anselme (Fideline) h 201 Sawyer
Houle Arsene (Eliza) first hd 460 S Front h 62 Woodlawn
Houle Arsene jr changer over res 62 Woodlawn
Houle Arthur A (Delia) carp h 150 Davis
Houle Arthur D carp res 222 Shaw
Houle Blanche [illegible] minr res 1242 Pleasant
Houle Clara died Aug 10 1923
Houle Dolor A (Malvina) hdw h 222 Shaw
Houle Dona (Amelie) clk 5 S Sixth h 82 Rotch
Houle Dorothy [illegible] opr res 222 Shaw
Houle Edmond (Elzire) carp h 38 Kearsarge
Houle Evelyn opr h 219 State
Houle Faida (Denise) mgr 1056 S Water h 74 Ellen
Houle Frank (Eva) weaver h 12 Salisbury
Houle F D Lionel (Serina) checker 103 Perry
Houle Hattie L shoe wkr res 58 Sycamore
Houle Henri shoe rpr h 1242 Pleasant
Houle Henri (Emma) mason h 928 Bristol
Houle Jeannette reeler res 207 Whitman
Houle J Octave collr 57 N Second res 60 Bullard
Houle Leonidas (Florida) carp h 207 Whitman
Houle Leonidas lather res 727 Belleville av
Houle Lionel (Serena) clk h 61 Kearsarge
Houle Loretta res 222 Shaw
Houle Louise wid Francis X h 226 State
Houle Philip (Exena) fixer h 187 Crapo
Houle Razeda clk 838 Purchase res 38 Kearsarge
Houle Roy T carp res 222 Shaw
Houle Virginy opr h 199 State
Houle Wilbert [illegible] (Elizabeth) sales h 149 Summer
Houle Yvonne bkpr res 928 Bristol
Houlis Spiros (Bristol Fruit Co) 169 Union [illegible] 53 Walnut
Household Bldg 992 Purchase
HOUSEHOLD FURNISHING CO Inc Richard E Warner Pres Walter H Bassett Treas Joseph E Warner clk 984-986 Purchase [illegible] Kempton Tel 1403 See back [illegible]
Houston Alexander [illegible] (Alice) carp 111 Willis h [illegible] Harwich
Houston Edna Mrs res 151 Court
Houston Harold M (Clara B) opr h 902 Belleville av
Houston Ross dentist res 181 Elm
Houston Wm F (Mildred F) mgr 386 Kempton h 87 Pierce
Houth Anna tchr J B Congdon sch res 19 Columbia
Houth George N student res 19 Columbia
Houth Joseph (Elizabeth) glass blower h 19 Columbia
Houth Joseph jr student res 19 Columbia
Houth Katherine tchr G H Dunbar sch res 19 Columbia
Houtman Charles ropewkr res 284 Elm
Houtman John W (Olive M) sexton Trinitarian ch h 284 Elm
Houtman Robert H (Maria) choremn h 309 Middle
Houtman Victor O (Rose) h 370 Middle
Hovey Frances E died May 16 1923
Howard Alfred K (Maud C) carp h 75 Peckham
Howard Alice M wid Matthew H h 811 Pleasant
Howard Andrew J stereo res 46 Newton
Howard Ann wid Wm h 64 Division
Howard Annie W wid John J h 84 Forest
Howard Arthur (Lucy) gro 371 Brock av h 23 Capital
Howard Arthur A lab h 48 Elm
Howard Arthur F supt 185 Union h at Acushnet
Howard Beatrice cloth insp res 75 Peckham
Howard Benjamin opr h 67 Valentine
Howard Burt res 21 Morgan
Howard Dorothy res 347 Ashley boul
Howard Eddy P (Elizabeth) tchr High sch h 61 Carroll
Howard Elizabeth opr res 67 Valentine
Howard Elmer C (Gretchen) sales 1 Bridge sq h [illegible] Parker
Howard Elmer [illegible] (Caroline) testmn 57 N Second h 278 Park
Howard Frances clk 180 Union [illegible] 502 Purchase
Howard Frances M res 241 Hawthorn
Howard Francis (Mary A) dairymn h 42 Bay
Howard Frank pntr res 413 Kempton
Howard Frank A driver res 139 Holly
Howard Frank C jr (Emma L) lino opr Times h 46 Newton
Howard Frank W reporter Mercury [illegible] 84 Forest
Howard Frederick A (Mary) checker 167 Mt Vernon h 42 Bay
HOWARD GEO & SONS CO Elmer [illegible] Whitmarsh Supt Contractors and Builders [illegible] Purchase [illegible] 507 See Contractors and Builders Department
Howard George E died Sept 28 1922
Howard George W hostler h 96 Union
Howard Gilbert H (Lois) auto rpr 51 Chancery h 21 Bay
Howard Harold (Annie J) opr h 85 Clara
Howard Harry weaver res 1610 Purchase
Howard Harry (Nellie) h 10 Salisbury
Howard Henry (Ellen) opr h 30 Jouvett
Howard Henry jr (Nellie B) cotton broker 8 [illegible] Sixth res 118 Wash
Howard James (Elizabeth) lab h 1022 [illegible] Water
Howard James W (Mary A) district store kpr and opr 688 Pleasant h 212 Tremont
Howard Jane wid Benjamin res 844 Pleasant
Howard Jessie I res 139 Orchard
Howard John W (Gertrude) overseer 35 Coffin [illegible] h 347 Ashley boul
Howard Joseph (Jane) opr h 178 Crapo
Howard Leslie A var 745 Kempton and 337 Court h 355 do
Howard Margaret wid Jacob h 100 Parker
Howard Mary weaver [illegible] 27 Reynolds

MICHAUD & DUPRE
Clothiers and Furnishers Dealers in Uniforms
956 ACUSHNET AVE. PHONE 1818

WALSH & CO.
CONTRACTORS AND BUILDERS
Room 307 OLYMPIA BUILDING NEW BEDFORD, MASS.

Howard Mary F h 502 Purchase
Howard Methodist Episcopal Church Florus L Streetor pastor 876 Kempton cor Rockdale av
Howard M L Piano Co M L Howard mgr 49 William rm 14
Howard Nellie h 15 Viall
Howard Norah E shoe wkr h 325 Kempton
Howard Percy sausage mkr 337 S Second res 64 Division
Howard Richard (Tamah) lab 53 Calumet
Howard Robert (Angela) opr h 61 Willow
Howard Robert (Anna) stmftr 44 Middle h 138 Crapo
Howard Robert S plmbr 37 Rotch h at Mattapoisett
Howard Ruth a tchr Abraham Lincoln sch res at Acushnet
Howard Sarah wid Andrew h 139 Holly
Howard Tillie Mrs res 424 S Front
Howard Walter weaver res 1610 Purchase
Howard Wm doffer res 67 Valentine
Howard Wm (Mary) sausage mkr 337 S Second h 109 County
Howard Willis H (Elizabeth) eng Y M C A h 197 Weld
Howarth Albert (Rose) third hd Manomet Mill h 136 Hathaway
Howarth Alice Mrs hkpr h 481 Rivet
Howarth Arthur brklyr res 51 Frederick
Howarth Arthur (Anna) changer over h 90 Clark
Howarth Betty weaver res 105 Rodney
Howarth Clara J wid Hiram 1938 Purchase
HOWARTH ERNEST (Catherine) (Howarth & Co) 274 Union h 18 Junior
Howarth Etta res 90 Clark
Howarth George weaver h 230 Rockdale av
Howarth Gladys res 123 Hathaway
Howarth Henry (Mary) opr h 389 Bolton
Howarth Herbert (Clara R) h 212 Shawmut av
Howarth Ida wid Wm h 80 Swift
Howarth James (Annie) opr h 856 First
Howarth James (Lillian) weaver h 123 Hathaway
Howarth James C (Mary) warp twister h 1152 Dutton
Howarth James E student res 1152 Dutton
Howarth James H (Alice) second hd h 19 Viall
Howarth John (Celia) mach h 209 Tinkham
Howarth John (May) opr h 21 Marvin
Howarth John (Martha) opr res 856 First
Howarth Joseph (Ethel) opr h 1142 Dutton
Howarth J Wesley (Harriet LeB) clk 688 Pleasant h 171 Jenney
Howarth Martha H weaver res 123 Hathaway
Howarth Mary A wid Roger h 105 Rodney
Howarth Mary C opr res 90 Clark
Howarth Mary L haidrsr 105 William rm 31 h 3322 Acushnet av
Howarth Richard city lab res 171 Jenney
Howarth Robert (Elizabeth) mach h 42 Ashley boul
Howarth Robert (Elizabeth A) opr h 732 Brock av
Howarth Robert (Margaret A) cabtmkr 349 Acushnet va res 30 Emery
Howarth Thomas (Lillian T) loomfixer h 148 Apponegansett
Howarth Walter G (Catherine) mtrmn h 80 Morgan
Howarth Wm (M Alice) mule spinner r 78 Penniman
Howarth Wm W (Esther P) opr h 476 Cedar Grove
Howarth Wm W (Sarah A) fitter h rear 70 Linden
HOWARTH & CO (Ernest Howarth) Electrical Contractors 274 Union Tel 1854 See right top lines
Howarth see Haworth
Howe Benjamin F (Helen M) draftsmn City Engineer's office 302 Municipal bldg h 44 Ocean
Howe Benjamin F (Elizabeth G) mgr 54 Mill rd h 3591 Acushnet av
Howe Daniel M (Marion E) restr 2161 Acushnet av h 2163 do
Howe Lucy A wid Charles A res 44 Ocean
Howe Marion E Mrs restr 2161 Acushnet av h do
Howe Niles (Doris) carp h 1253 Purchase
Howell Clarence E (Janet) asst supt schs 166 William h 60 Tremont
Howerton Bertha Mrs died Feb 24 1923
Howes Charles M (Elise R) police sta 1 h 190 Palmer
Howes Eva waitress 834 Purchase res 143 Smith
Howes Francis N (Geneva) attendance officer 166 William h 318 Arnold
Howes Frank M (Marion T) phys 135 Cottage h do
Howes Harrison C (Isabelle) motormn h 143 Smith
HOWES PAUL C (Helen H) Treas Howes & McGinty Inc 64 Whitman h 275 Hawthorn
Howes Sharline clk 838 Purchase res 334 Smith
Howes Zilla G wid Stephen M res 150 Cottage
HOWES & McGINTY INC I E Davis Pres Paul C Howes Treas John J McGinty Manager Concrete Building Blocks and Cast Stone 64 Whitman Tel 5984 See page 30
Howland Abbie A Mrs died Feb 27 1923
Howland Abraham P (Louisa) ice cream 10 Weaver h do
Howland Ada P tchr John B DeValles sch res at Dartmouth
Howland Alice F (185 Ash) died July 8 1924
Howland Alvah G (Jennie M) var 196 Shawmut av h 109 Durfee
Howland Arthur R (Mary E) fore h 107 South
Howland Austin T (Irene) string instrument rpr 832 Pleasant rm 7 res 4 Jenny Lind
Howland A Louise clk 686 Belleville av res 57 Ocean
Howland A Perry clk 417 Purchase h 51 Mill
Howland Barker C (Mary E) phys 321 Union h do
Howland Beriah E (Grace E) asst circulation mgr Standard and Mercury h 229 Shawmut av
Howland Beriah G (Marietta) clk 196 Shawmut av h 233 do
Howland Bertha L hkpr res 36 North
Howland Boyd S clk res 283 Maple
Howland Carrie Mrs drsmkr res 393 Pleasant
Howland Carrie L Mrs h 181 North
Howland Cash Market 44 Howland
Howland Charles (Annie) yardmn h 1256 Pleasant
Howland Charles A (Mary) fore 144 S Water h 51 Mill
Howland Chester S (Dorothy) techn St Luke's Hospital h 297 Cedar
Howland Clarence J clk 495 Mt Pleasant rm 13 Stackhouse
Howland Dorothy E Mrs nurse 217 Municipal bldg res 297 Cedar
Howland Edgar F (Catherine C) (Howland & Sampson) h 181 Grinnell
Howland Edith M chiropodist res 184 Middle
Howland Edna B tchr Clark st sch res 233 Shawmut av
Howland Edward D (Clara) fore 34 S Second rm 426 Union
Howland Elizabeth K h 95 Madison
Howland Ellis cotton classer Fairhaven Mills h at Dartmouth
Howland Emily Mrs died July 14 1924
Howland Emma F wid Nicholas h 1086 Pleasant
Howland Etta E Mrs res 99 Ash
Howland Eugene H (Stella) boiler mkr h 134 Garfield
Howland Ezra F clk U St Ry Co h 84 Forest
Howland Ezra F 2d (Lena P) cashr h 194 Mt Pleasant
Howland Florence L tchr Abraham Lincoln sch rm 56 Hill

WILLIAM ROBERTS, 1460 Acushnet Av.
BUILDERS' HARDWARE, PAINTS, VARNISHES
SPORTING GOODS VULCANIZING REPAIRS

LINCOLN Ford FORDSON
Pearl and Purchase Streets
HEADQUARTERS
MOTOR SALES COMPANY
Telephone 8100

Howland Frederick A (Edith F) pntr 23 Bay h do
Howland George drill wkr res 99 School
Howland George H gardener res 455 Clinton
Howland George L died Apr 21 1923
Howland George W rem to N Y City
Howland Gertrude M embdr res 181 James
Howland Gertrude S clk Registry of Deeds res 74 Sycamore
Howland Gladys opr res 215 Hersom
Howland Harriet S h 36 North
Howland Henry B (Grace B) h 102 Spring
Howland Herbert P (Clara) clk 680 Belleville av h at Fairhaven
Howland Hetty K clk 243 Union h at Padanaram
Howland Humphrey D (Abbie) died (both) Mar 17 1923
Howland Ida M wid Ernest L h 4 Shawmut av
Howland James F (Selma) eng h 177 Newton
Howland James L (Isabelle) pntr h 124 Campbell
Howland John G sales 32 N Second res 70 Borden
Howland John J (Annie H) h 74 North
Howland John S (Agnes E) sales h 70 Borden
Howland Julian L picture framer 444 Pleasant h 106 Richmond
Howland Laura T city clk's office 18 Municipal bldg res 115 Brigham
Howland Lena P nurse res 143 Robeson
Howland Lillian wid Charles S h 283 Maple
Howland Louise R tchr Jireh Swift sch res 233 Shawmut av
Howland Lucy L Mrs died June 9 1923
Howland Marguerite tchr Thomas Donaghy sch h at Fairhaven
Howland Marion D tchr High sch h 29 Seventh
Howland Maritta res 233 Shwamut av
Howland Mary A wid Isaac C res 35 Tremont
Howland Mary C bkpr 443 Kempton h at Fairhaven
Howland Mary T h 149 Hawthorn
Howland Mildred F sten 152 Front h at Acushnet
Howland Myron P (Helen F) supt 228 N Water h 22 Keen
Howland Orloff R (Mary C) carp h 181 James
Howland Paul (Mary A) prntr h 91 State
Howland Philip (Mary E) lab h 82 Liberty
Howland Philip G student res 124 Campbell
Howland Robert A shuttlemkr res 215 Hersom
Howland Rosamond A clk res 283 Maple
Howland Sarah F wid Edward S h 129 Cedar
Howland Sarah J died May 12 1923
Howland Sarah M h 101 Chestnut
HOWLAND STEPHEN D (Gertrude W) (S D Howland & Co) 73 Chancery h 86 do
Howland Susan wid Thomas D h 833 Kempton
Howland Sylvia Ann School 409 757 Pleasant
HOWLAND S D & CO (Stephen D Howland and Kenneth H Brightman) Coat Apron and Towel Supply 73 Chancery See Towel Supply Department
Howland Weston (Alice) asst supt Page Mill h 111 Maple
Howland Wm F var 1496 Purchase h do
Howland & Sampson (Edgar F Howland Isaac D Sampson) riggers 27 Front
Howley Agnes clk 1081 Acushnet av res 276 Collette
Howley John spinner res 258 Coffin av
Howley Josephine maid res 58 Hawthorn
Howman Hilary (Alice) opr h 156 David
Howrihan Charles opr res 1465 Pleasant
Howrihan Cornelius H bkpr res 1465 Pleasant
Howrihan John W res 1465 Pleasant
Howrihan Margaret opr res 1465 Pleasant
Howrihan Mary Mrs h 1465 Pleasant
Howrihan Timothy (Helen) overseer h 128 Myrtle
Howson Margaret cloth wkr res 590 Brock av
Howson Walter opr res 850 First
Hoxie David (Christina K) baker h 96 Clifford
Hoxie Edward A (Alice V) gro 4409 Acushnet av h do
Hoxie Elizabeth tchr Open Air sch res 96 Campbell
Hoxie Elsie M Mrs h 374 Kempton
Hoxie Frank C (Maud) fore 272 S Water h 155 Wash
HOXIE FRANK L (Ella P) Asst Treas Driscol Church & Hall Inc 82 Union h 4 Marion
Hoxie Harold L (Ada) sales 82 Union h at Fairhaven
Hoxie Mirabel hlpr res 155 Wash
Hoxie Wm R var 86 Allen res 55 Bonney
Hoy Yee hlpr 1010 Acushnet av res do
Hoye Annie L hkpr 72 Atlantic
Hoye Frederick J (Laura A) dentist 233 Purchase h 209 County
Hoye Ida B clk 66 Dartmouth res 72 Atlantic
Hoye James F (Mary G) h 15 Pope
Hoye Louise F clk U St Ry Co res 72 Atlantic
Hoye see Haughey
Hoyle Albert (Bertha) weaver h 293 Tinkham
Hoyle Bertha I weaver res 176 Cove
Hoyle Charles opr res 3 Park pl
Hoyle Charles (Emma) police h 138 Myrtle
Hoyle Edith B Mrs bkpr 33 N Water h 355 County
Hoyle Frank E clk 185 Union res 483 Cedar Grove
Hoyle Helen G opr h 207 Weld
Hoyle John E (Hannah L) eng 750 Belleville av h 176 Cove
Hoyle John H (Mary) lab h 483 Cedar Grove
Hoyle Mary H wid Thomas h 85 Grant
Hoyle Richard (Edith B) plmbr 33 N Water res 355 County
Hoyt Emily R clk 185 Union h 69 Mechanics la
Hoyt James H (Emeline) carp h 69 Mechanics la
Hoyt James P (Grace L) ship bldr h 471 Chancery
Hoyt Wm D optometrist 230 Union h at Mattapoisett
Hpiloto Duart (Jessie) (Liberty Laundry) 13 Edward h 439 Bolton
Hpiloto Tiago (Constanas) (Liberty Laundry) 13 Edward h 15 Matthew
Hrytzay Stephen (Victoria) weaver h Garcia
Huard Alexander H (Emma) barber 90 Elm h 1836 Purchase
Huard Alphonse (Leonie) weaver h 488 Summer
Huard August (Catherine) opr h 445 Summer
Huard Desire pntr res 484 Summer
Huard Donat opr res 1836 Purchase
Huard Frank (Anna) weaver h 127 Nye
Huard Joseph (Odena) hlpr 5 Cannon h 16 Washburn
Huard Joseph (Docite) weaver h 296 Coffin av
Huard Marie L weaver res 296 Coffin av
Huard Odena gro 141 N Front h 16 Washburn
Hubbard Belle C wid Benjamin F h 89 Newton
Hubbard Bros & Co Everett D Merrifield mgr cotton 10 Market
Hubbard B Franklin (Flora) roll coverer h [illegible] Acushnet av
Hubbard Catherine drsmkr res 25 Chestnut
Hubbard Catherine wid Patrick h 25 Chestnut
Hubbard Ellen wid James res 25 Chestnut
Hubbard John (Almeda) chief's chauf res 337 Mill
Hubbard Sara E Mrs h 132 Cedar
Hubbenett Betsey J wid Isaac var 147 Crapo h do
Huber Alois (Ethel) spnr h 295 Shaw
Huber Andreas (Josephine) h 324 Earle
Huber Archibald (Margaret) optometrist h 42 Ryan
Huber Frank (Mary) spinner h 334 Earle
Huberdeau Adelaide clk 794 Purchase res 84 Atlantic
Huberdeau Adelard (Catherine) fore h 84 Atlantic
Huberger Carl F (Freda) loomfixer h 340 Earle
Huberger Joseph weaver res 340 Earle
Hubers Archibald C (Margaret) optometrist 580 Pleasant res 42 Ryan
Hubert Oliva (Josephine) opr h 49 Kearsarge
Hubert Paul J clk 1767 Acushnet av h at Acushnet

KING & CO. Electrical Contractors
FIXTURES—RADIO—WIRING—Wholesale and Retail
Phone 2693 1051 ACUSHNET AVENUE

PAISLER & WILLIS Masons' and Builders' Supplies
Lime, Brick and Cement
160 NORTH WATER STREET Tels. 181 & 7125 NEW BEDFORD, MASS.

Huckins Ernest E elect 72 William h at Fairhaven
Huddy Alice M hkpr 7 S Sixth res 217 Pleasant
Hudecek Joseph (Rose V) cabtmkr 103 Front h 119 Reynolds
Hudner's Market Inc 145 Union Daniel D Sheehan mgr and 973 S Water and 1173 Acushnet av
Hudnut Frank P (Emily L) phys 155 William h do
Hudon Carrie wid Charles h 1060 Acushnet av
Hudon Ella wid Thomas h 739 Belleville av
HUDON FRED (Alice A) (New Bedford Tile Marble & Mantel Shop) 199 Blackmer h do Tel 2485
Hudon Joseph E barber 1091 Purchase h 88 Ruth
Hudson Alice hkpr res 491 Purchase
Hudson Ernest (Annie) twister h 276 Earle
Hudson James (Katherine) lab h 16 Central
HUDSON POWERS CO THE (Robert W Powers) Distributors of Hudson and Essex Automobiles 501 County 134 Broad Prov R I 133 Pocasset Fall River See Automobile Department
Hudson Rachel M bkpr 866 Purchase res 320 Court
Huette Emilien (Delia) second hd h 317 Reed
Huggard Wm (Myra) stmftr h 184 Glennon
Huggins Leon M (Ethel D) reporter Standard h 15 Maple View ter
Hughes Alma L clk 2301 Purchase res 344 Davis
Hughes Annie opr res 126 Pleasant
Hughes Annie opr res 96 Purchase
Hughes Annie wid Wm opr h 16 Warren
Hughes Arthur J (Bridget M) prov h 1060 Pleasant
Hughes Caroline C asst 716 Purchase rm 1 res 43 Clifford
Hughes Catherine res 258 Tinkham
Hughes Charles (Alice) opr h 28 Bentley
Hughes Charles H (Eva) mach h 209 Hathaway
Hughes Charles H (Lila) rmn to Fairhaven
Hughes Edith L res 344 Davis
Hughes Edward L (Lillian) mach h 344 Davis
Hughes Edward W (Nellie) wvr h 96 Purchase
Hughes Florence M weaver res 419 Ashley boul
Hughes Francis J waiter res 51 Locust
Hughes Fred G mgr 558 Pleasant rm 14 res at Fairhaven
Hughes Fred T (Mildred) fore 474 Acushnet av h 144 Summer
Hughes George sales rm 78 Brownell
Hughes George opr res 213 Shaw
Hughes George died March 8 1924
Hughes Gertrude A opr res 344 Davis
Hughes Hanorah Mrs h 11 Acushnet blks
Hughes Harry clk res 96 Purchase
Hughes Harry opr res 126 Pleasant
Hughes Helen E clk Registry of Deeds res 1060 Pleasant
Hughes Hubert O (Margaret) watchmn h 213 Shaw
Hughes James E W changer res 172 Aquidneck
Hughes James M (Mary I) asso county com 443 County mgr 25 Nauset h 43 Clifford
Hughes James M jr clk 443 Kempton res 43 Clifford
Hughes John (Katherine) clk 1096 Acushnet av h 60 Beetle
Hughes John lab 261 S Water res 329 Purchase
Hughes John (Mary) rprmn 5 Cannon h at Fairhaven
Hughes John slasher tndr res 1089 Purchase
Hughes John W (Grace M) linemn 261 S Water h 1079 County
Hughes Mary E wid Walter H drsmkr 30 Cannon h 3 Bay
Hughes Morton (Susanna) weaver h 419 Ashley boul
Hughes Nancy winder res 419 Ashley boul
Hughes Nora res 11 Acushnet blks
Hughes Sarah res 213 Shaw
Hughes Thomas (Medora) h 155 Princeton
Hughes Thomas A (Rose) police 791 Purchase
Hughes Thomas H (Edith) papermkr h 78 Brownell
Hughes Walter sales res 1283 Purchase
Hughes Wm opr res 16 Warren
Hull John (Elizabeth) lab h 43 Jouvett
Hull John jr appr 950 S Water res 43 Jouvett
Hull Joseph (Agata) weaver h 13 Cotter
Hull Nellie doffer res 511 Acushnet av
Hull Wallace C (Cora E) teaming h 511 Acushnet av
Hulton Alfred carder res 648 First
Hulton Beatrice wid Chadwick h 533 Rivet
Hulton Benjamin cutter setter res 1 Hemlock
Hulton Cora sch tchr res 1 Hemlock
Hulton Elizabeth A wid Joseph janitress Municipal bldg h 38 Page
Hulton John insp res 533 Rivet
Hulton Lilian B opr res 533 Rivet
Humbert Gustave (Mary) wvr h 176 Query
Humbert Jeanne opr res 176 Query
Hume Catharine Mrs h 45 Morgan
Hume Jean N nurse 508 Pleasant rm 202 res 45 Morgan
Humphrey Arthur W appr 34 N Second r 54 Bedford
Humphrey Doris student res 209 James
Humphrey Ernest J mgr 758 Purchase rm 10 res 26 Seventh
Humphrey George (Mary) opr h 974 County
Humphrey Harry J field scout executive 105 William rm 35 h at Fairhaven
Humphrey Henrietta P wid Daniel J res 201 Cedar
Humphrey Horace L (Mary) (Horace L Humphrey & Co) h 56 Rotch
Humphrey Horace L & Co (Horace L Humphrey Walter K Smith) jewelers 764 Purchase
HUMPHREY JAMES L Jr (Josephine C) Wholesale Butter Cheese Eggs and Poultry 95-97 Front Tel 2413 h 41 Morgan See front cover
Humphrey Margaret M wid Daniel res 233 Palmer
Humphrey Wm H (Mary) sales h 209 James
Humphrey & Co August G Wilken agt cotton 384 Acushnet av rm 13
Humphreys Alexandre (Jane) opr h 164 Tinkham
Humphreys Charles R (Violet B) dept mgr 794 Purchase h 738 Rockdale av
Humphreys John T dept mgr 794 Purchase h 77 Carroll
Humphreys Samuel (Mary) opr h 4 Harmony
Humphreys Wm R buyer 794 Purchase res 738 Rockdale av
Humphries Margaret Mrs died Feb 14 1924
Hunt Albert E (Elizabeth) city lab h 83 Ruth
Hunt Anna L tchr Dartmouth st sch res 109 South
Hunt Carrie J tchr H M Knowlton sch res 74 Chestnut
Hunt Charles R (Annie V) phys 30 Arnold pl h do
Hunt Charlotte R Mrs h 109 South
Hunt Clifford E (Alice) paying teller N B I for Savings h 13 Arch
Hunt Deborah wid Samuel res 13 Brigham
Hunt Edward W (Ida) tailor 137 Union h 96 Willis
Hunt Edwin H (Emma E) lab h 205 North
Hunt Ellen Mrs res 144 Division
Hunt Frederick lab res 501 Acushnet av
Hunt Frederick E (Clara) stmftr 1651 Purchase res 118 Hathaway
Hunt George J instr Swain Free School of Design h at Boston
Hunt Henry (Mary Roseana) mach h 176 Division
Hunt Herbert (Mary) cook res 23 Hillman
Hunt Ivah M clk 201 Municipal bldg res 30 Chestnut
Hunt James H (Annie) mach h 71 Hall
Hunt John mach res 35 Myrtle
HUNT JOSIAH (Carrie W) Treas and Manager City Coal Co Front cor Middle h 165 Maple
Hunt Julia A masseuse h 30 Chestnut
Hunt Patrick J (Catherine) opr h 35 Myrtle
Hunt Rachael bkpr 58 Adams res 96 Willis
Hunt Ralph (Genevieve) mach h 16 Clay
Hunt Raymond Z clk 460 S Front and 494 do res 30 Chestnut
Hunt Robert (Jane) weaver h 119 Hathaway

J. A. LARDNER & SONS HARDWARE
PAINTS and OILS
ROOFING MATERIALS
583 - 589 Dartmouth St. Tel. 7060 New Bedford, Mass.

HARTLEY, HAMMOND, INC.
PLUMBING—HEATING—METAL WORK
126 ACUSHNET AVENUE Tel. 1595 NEW BEDFORD, MASS.

Hunt Wm (Mary J) pntr h 261 Tinkham
Hunt Wm h 27 S Sixth
Hunt Wm O (Elizabeth) h 1 Bedford
Hunt Zelmira L Mrs ldgh h 6 Park pl
Hunter Eliza res 39 Newton
Hunter Harriet wid Henry h 39 Newton
Hunter Janet res 380 Reed
Hunter Jessie G sten 222 Union rm 302 res at Fairhaven
Hunter Ruth M clk 198 Coggeshall res 528 Kempton
Huntington Alfred (Sarah) spinner h 46 Ashley
Huntington Valentine E sales 1152 Purchase res 1060 Mt Pleasant
Huntley Fred clk 706 Purchase res 135 Merrimac
Huntley Philip S (Emma) eng h 379 Mt Pleasant
Huot Diana Mrs drugs 1902 Acushnet av res 182 Hadley
Huot Eugenie opr res 29 Viall
Huot Eugenie wid Philip h 29 Viall
Huot Philip weaver res 27 Viall
Hurd Frank garage 30 Allen h do
Hurd Frank E sales res 30 Allen
Hurd Joseph H (Agnes) lab h 76 Cedar
Hurd Margaret glass wkr h 33 High
Hurd Wm (Mary C) driver Morris & Co h 26 Crapo
Hurd see Huard
Hurley Agnes C bkpr 158 Bullard res 27 Thompson
Hurley Andrew C (Bertha A) mgr 11 Spring h 378 North
Hurley Andrew C jr chauf res 378 North
Hurley Annie hkpr res 496 Purchase
Hurley Bessie h 2 Linden ct
Hurley Bridget A Mrs h 63 Chestnut
Hurley Catherine hkpr res 20 Arnold pl
Hurley Clarence B clk 874 Purchase res 378 North
Hurley Clifford A (Anna K) countermn 11 Spring h 353 Bolton
Hurley Clinton B countermn 11 Spring res 378 North
Hurley Cornelius lab 214 S Water res 375 Cedar
Hurley Cornelius F (Mary) roofer rear 269 Sawyer h 232 do
Hurley Cornelius J chief eng Fairhaven Mills res 1305 Acushnet av
Hurley Daniel F bkpr 185 Union res 49 Larch
Hurley Edith C tchr John Hannigan sch res 16 Maple View ter
Hurley Elizabeth J tchr Phillips av sch res 232 Sawyer
Hurley Ellen A tchr Parker st sch res 40 Shawmut av
Hurley Ellen M cook 172 Page
Hurley Hannah h 40 Shawmut av
Hurley Helen L sten 275 Union r 16 Maple View ter
Hurley James student res 16 Maple View ter
Hurley Joseph N shipper res 49 Vine
Hurley Loretta E res 49 Vine
Hurley Margaret cook 181 Hawthorn
Hurley Mary opr res 49 Larch
Hurley Mary Mrs died Apr 15 1923
Hurley May E tchr Allen F Wood sch res 16 Maple View ter
Hurley Michael J (Catherine) opr h 49 Larch
Hurley Michael J cond U St Ry Co h 49 Vine
Hurley Minnie cook res 117 Cottage
Hurley Patrick firemn res 203 Deane
Hurley Patrick h 232 Sawyer
Hurley Wm H starter U St Ry Co h 16 Maple View ter
Hurley see Herlihy
Hurll Catherine wid John E h 300 Cedar
Hurll Daniel (Margaret E) brakemn h 426 Chancery
Hurll George P (Julia C) optometrist 755 Purchase h 81 Brownell
Hurll John E died Nov 18 1922
Hurrie Wm died Aug 15 1923
Hurst Cornelius (Jane) h 126 Whitman
Hurst John (Rhoda) spinner h 151 Penniman
Hurst Mary J wid George res 790d Brock av
Hurst Thomas (Maria) opr h 55 Peckham
Hurst see Hirst
Hurvey Wedge S res 130 Clinton
Hurwitz Louis pdlr h 86 Grinnell
Hurwitz Samuel (Annie) (S Meltzer & Co) 64 Union h 6 Grove
Hurwitz Sarah sten res 86 Grinnell
Hurwitz see Horwitz
Hushon Anna opr res 5 McGurk
Hushon Ellen V opr res 5 McGurk
Hushon John (Blanche) opr res 5 McGurk
Hushon John spinner res 28 Acushnet av
Hushon John jr (Susan) lab h 28 Acushnet av
Hushon Sarah opr res 28 Acushnet av
Hushon Sarah wid Thomas h 5 McGurk
Hushon Thomas died Aug 3 1924
Hushon Wm (Lillian) opr h 159 Frederick
Hushon Wm opr res 28 Acushnet av
Hushon Wm opr res 5 McGurk
Hussey Charles H (Mary A) watchmn h 46 State
Hussey Charles M (Clara A) h 23 Moreland ter
Hussey Edward C chauf 2 Washburn res 46 State
Hussey Elizabeth res 23 Moreland ter
Hussey Elizabeth R wid George died Sept 14 1923
Huston Constance res 155 Cottage
Huston Eleanor res 155 Cottage
Huston Wm (Hannah W) h 155 Cottage
Husz Andrew (Annie) opr h 18 Grandfield
Hutchings Blanche C Mrs rec teller 604 Pleasant r 424 Clinton
Hutchings David wood 16 Mosher h do
Hutchings Lucy E Mrs res 424 Clinton
Hutchings Walter C (Blanche C) asst mgr Holmes Coal Co foot Pine res 424 Clinton
Hutchins Caroline A res 52 Mill
Hutchinson Clarence A (Sarah) elect h 33 McGurk
Hutchinson Florence B Mrs h 670 County
Hutchinson George (Helen) insp Water Dept 312 Municipal bldg h 445 Chancery
Hutchinson George R police sta 3 res 930 Pleasant
Hutchinson Henry S (Florence) (H S Hutchinson & Co) res 190 William
Hutchinson H S & Co (Henry S Hutchinson Robert C Saltmarsh Charles G Russell) stationers 222-226 Union
Hutchinson James F (Helen E) oiler U St Ry Co h
Hutchinson Joseph (Emma) weaver h 297 Davis
Hutchinson Joseph (Lucy) police sta 5 h 544 Summer
Hutchinson Louis J (Ella R) pharmacist 201 Union h 249 Arnold
Hutchinson Mabel H res 670 County
Hutchinson May E wid John H nurse h 930 Pleasant
Hutchinson Wm F (Margaret) bkpr 311 S Water h 271 Austin
Hutchinson-Winch Shoe Co P W Gaddis mgr whol 758 Purchase rm 14
Huxford Charles B (Alice C) h 953 Pleasant
Hyde Frances J h 744 Brock av
Hyde John (Elizabeth A) baker 1588 Acushnet av h 238 Collette
Hyde John loomfixer res 744 Brock av
Hyde Rose wid Jacob h 714 Acushnet av
Hyham Wm (Rose) second hd h 17 Emma
Hyland John S (Hannah) real est h 131 Jenny Lind
Hylek Kostanty (Mary) opr h 75 Rodney
Hynes Agnes G wid Edward h 93 Valentine
Hynes Yvette Mrs sales 673 Purchase r 18 Campbell
Hynes see Hines
Hystonstall Frederick (Janet) mach h 18 Myrtle
Ibbotson Edith wvr res 11 McMurray ct
Ibbotson Margaret J wvr res 11 McMurray ct

BOOKKEEPING ACCOUNTING SHORTHAND TYPEWRITING
NEW BEDFORD SCHOOL OF COMMERCE
1415 ACUSHNET AVE. Tel. 6519 NEW BEDFORD, MASS.

New England Bakery Co.
1070 County Street • New Bedford, Mass.
Always Ask for the Loaf in the Diamond Wrapper

Ibbotson Sarah A wid Wm res 11 McMurray ct
Ibbotson Walter (Alice) wvr h 288 Earle
Iddon Harry (Sarah) loomfixer h 28 Winsor
Ideal Hotel 1076 S Water
Ideson John W (Leah) weaver h 19 Ashley
Igoe Patrick confr 1698 Acushnet av res do
Illinworth Robert janitor 151 N Second res do
Ilsley Ernest F (Ellen) plmbr h 72 Ruth
Immanuel Bapt Church Jalbert Vachon pastor 195 Whitman
IMPERIAL CLOTHING CO (Edward Noonan Eugene F Phelan) 928 Purchase Tel 3500
Improved Order of Red Men Nashawena Tribe No 80 229 Phillips av
Improved Order of Red Men Sippican Tribe No 77 1265 Purchase
Inacio Manuel (Maria E) opr h 105 Collette
Independente O Portuguese newspaper 157a Acushnet av
Independente see O'Independent
Indio Jose Dos Reis (Beatrice) opr h 296 Dartmouth
Industrial Workers of the World 955 S Water
Ingalls Augusta tel opr 57 N Second r 135 Merrimac
Ingalls Myron M (Elizabeth) carp 111 Willis h 70 Oak
Ingalls Susan A wid Seth H res 74 Willis
Ingel Elizabeth weaver h 954 S Water
Ingel Wallace H clk res 954 S Water
Ingenio Ellen M hairdrsr 74 William res 512 County
Ingenio Manuel E (Laura) lab h 135 Field
Ingham Elizabeth weaver res 686 Brock av
Ingham Olive hairdrsr 70 William
Ingham Thomas P hlpr 33 N Water res 923 Pleasant
Ingham Wm (Alice) opr h 97 Rodney
Ingham Wm H weaver res 953 Purchase
Ingle Wallace H clk 1321 Purchase res 954 S Water
Ingleson Thomas (Jane) var 51 Conduit h 98 Howard av
Ingraham Elizabeth wid Wm h 20 Sowle
Ingraham Robert C School Elizabeth M Briggs prin 80 Rivet
Ink David opr h 20 Welcome
Inman Edward E millwkr h 129 Bullock
Inman Esther tchr S D Ottiwell sch res 129 Bullock
Inman Harry C cond U St Ry Co h 129 Bullock
Inman Wm P opr res 1720 Purchase
Instructive Nursing Association Bertha E Irons supt 508 Pleasant rm 202 and 395 N Front
International Baking Co (Velors & Riveira) 73 Grinnell
International Brotherhood of Telephone Workers Edward T Sears sec 766 Pleasant
INTERNATIONAL INSTITUTE OF Y W C A for Non English Speaking Girls and Women Wm C Hand Jr Chairman Miss Blanche H Tripp Executive Sec 395 N Front Tel 4723
Interstate Bus Line Co (New Bedford and Providence 752 Pleasant
INTERSTATE LUMBER CO Joseph M Poulin Mgr 56 Duncan Tel 1838-M See Lumber Department
INTERSTATE TRUCKING CO Clarence H Brownell Manager 60 First See Teaming & Trucking Department
I O O F Bldg 11 Foster
Irchenhauser Gust farmer h Bismarck
Irish George O dentist 194 Union h at Fairhaven
Irons Benjamin E (Sarah C) chauf 65 William h 10 W High
Irons Bertha E supt 508 Pleasant rm 202 h 122 Hawthorn
Irons Caroline Mrs res 10 W High
Ironsides Elizabeth Mrs h 353 Cedar Grove
Irvin Arthur W clk 967 Purchase res 345 do
Irvin Jeremiah h 108 Grinnell
Irvin Laura M bkpr 967 Purchase res 345 do
Irving A Dorothy tchr Mt Pleasant sch res 93 Willis
Irving Chester C (Bernice) clk 628 Pleasant rm 32 res 4 Eighth
Irving Dorothy tchr Mt Pleasant sch res 93 Willis
Irving James E garage 190 Chestnut res 93 Willis
Irving Katherine wid John h 93 Willis
Irving Lucille C tchr Abraham Lincoln sch r 93 Willis
Irwin Catherine wid Henry res 60 Kenyon
Irwin Eleanor wid James A cook h 282 Palmer
Irwin Gertrude nurse 521 Olympia bldg res
Irwin Haldane E (Florence) overseer 131 Court h at Fairhaven
Irwin Henry jr police sta 2 h 60 Kenyon
Irwin James (Minnie) drillwkr h 55 Central av
Irwin James (Elizabeth) overseer Fairhaven Mills h 68 DeWolfe
Irwin Jeremiah (Catherine) loomfixer h 345 Purchase
Irwin Joseph opr res 398 Earle
Irwin Leonard H shoewkr res 282 Palmer
Irwin Mary res 45 Foster
Irwin Ralph E (Margaret L) var 380 Dartmouth h do
Irwin Rebecca bkpr 29 Arnold pl
Irzyk John (Alexandra) weaver h 150 Collette
Isaacs Francis (Annie) auto washer rear 197 Middle h 51 Summer
Isaacs Hilda clk res 51 Summer
Isaacs Joseph reporter res 51 Summer
Isaacs Oscar student res 51 Summer
Isabelle Arthur (Almeria) slasher h 64 Duncan
Isabelle Arthur jr opr res 64 Duncan
Isabelle Eustache (Amanda) barber 1718 Acushnet av h 162 Whitman
Isabelle George (Victorine) carp h 148 Central
Isabelle George jr carp res 148 Central
Isabelle George (Valida E) mgr 393 N Front h 154 Hathaway
Isabelle Gilbert (Ruth) carp res 195 Brook
Isabelle J Ovide (Angelina) lino opr Standard h 38 Branscomb
Isabelle Leona opr res 64 Duncan
Isabelle Melvina minr 1009 Acushnet av r 64 Duncan
Isadore Manuel M (Mary I) clk 133 Crapo h 73 Mosher
Isdepski Jacob opr res 24 Vernon
Isdepski Mary died Dec 1 1923
Isdepski Michael (Agnes) h 13 Hampton ct
Isdepski Stanley (Mary) opr h 24 Vernon
Isenberg Morris (Sarah) dry gds 1687 Acushnet av h 67 Wash
Isherwood Albert J (Gertrude L) clk P O h 129 Austin
Isherwood Allison E (Bertha) second hd h 376 Summer
Isherwood Annie F nurse res 637 Cottage
Isherwood Arthur (Evelyn) fixer h 153 Hathaway
Isherwood David (Alice A) weaver h 232 Eugenia
Isherwood Edith G rem to Long Beach Calif
Isherwood Harry (Evelyn) loomfixer h 258 Tinkham
Isherwood John (Eliza) opr h 69 Winsor
Isherwood John A (Alice) mgr 199 Austin h 637 Cottage
Isherwood John A jr student res 637 Cottage
Isherwood Ralph R (Catherine) firemn h 26 Ashland pl
Isherwood Richard clk res 153 Hathaway
Isherwood Roland E (Sarah A) carrier P O h 30 Ashland pl
Isherwood Sarah E bkpr Whitman Mill r 637 Cottage
Isherwood Tom (Aldeona) fixer h 153 Hathaway
Isherwood Walter (Elizabeth) opr h 111 David
Isherwood Wm changer-over res 111 David
Isherwood Wm H (Alice A) var 153 Hathaway h do

M. F. PERRY & CO. BUILDERS' AND MARINE HARDWARE
Guns, Ammunition, Fishing Tackle, Paints, Oils, Varnishes, Brushes
Cor. SECOND and MIDDLE STS., Tel. 7182 NEW BEDFORD, MASS.

GUILHERME M. LUIZ & CO., Inc. **BANKERS AND STEAMSHIP AGENTS**
Drafts and Cable Money Orders on all parts of the world—Agents for the
FABRE LINE, CUNARD LINE, FRENCH LINE, Etc.
634 PLEASANT ST., Tel. 3000. 56 ACUSHNET AVE., Tel. 1119-M.

Isherwood Wm J S (Margaret) plmbr 552 Mt Pleasant h 116 Armour
Israel Arthur (Helen) fruit store 862 S Water h 194 County
Israel Isaac M (Mary) fruit 874 S Water h 873 do
Israel Louis (Polly) fruit 717 S Water h 54 Fair
Israel Max (Pearl) dry gds 831 S Water h 186 County
Israel Norma clk 831 S Water res 186 County
Israel Wm pedlar res 186 County
Ivers Ella F h 50 Clinton
Ivers Lester L rem to Lawrence
Ives Madeline res 201 Brownell
Ives Susan M wid Robert M res 201 Brownell
Ivey Esther opr res 75 Maxfield
Ivey Wm C (Rebecca F) lab h 1557 Purchase
Ivy Tea Room Peter Callas mgr 848 Purchase
Izadore Manuel (Frances) speeder h 22 Hemlock
Izakes Andrew opr res 2 Acushnet blks
Izdelski Pawel (Victoria) opr h 110 Division
Izmirian Roupen (Haignoush) oriental rugs 594 Elm h do
J & C Clothes Shop Jacob Chervinsky mgr 937 S Water
Jabbott Delia clk 77 Weld h 18 Ashley boul
Jabbott Hormidas (Rosalma) opr h 230 Coffin av
Jabbott Simon (Delia) loomfixer h 18 Ashley boul
Jabbour George dry gds 1 North h do
Jablonaski Alexandre opr res 115 Webster ct
Jablonaski John (Sophie) opr h rear 8 Beetle
Jablonaski John (Victoria) opr h 115 Webster ct
Jablonaski Joseph opr res 115 Webster ct
Jablonski Michael (Kate) opr h rear 21 Washburn
Jabotte Alice student res 845 Acushnet av
Jabotte John (Louise) h 845 Acushnet av
Jacintho Antone D (Mary Anne) weaver h 82 Nelson
Jacintho Elizabeth wid John h 11 Winterville rd
Jacintho Frank (Cora B) opr h 56 Hollyhock
Jacintho Frank (Theresa) opr h 388 Rockdale av
Jacintho Frank farmer res 11 Jacintho
Jacintho John died Jan 1 1924
Jacintho John J jr (Mary) mtrmn U St Ry Co h 21 Highland
Jacintho Jose (Mary) opr h 14½ Griffin
Jacintho Joseph (Mary) farmer h 1 Jacintho
Jacintho Joseph opr res 388 Rockdale av
Jacintho Joseph K (Eva) opr h 32 Bentley
Jacintho Manuel (Lucy) carp h 65 Mosher
Jacintho Manuel (Eva) lab h 181 Bonney
Jacintho Manuel (Mantena) opr h 18 Holly
Jacintho Manuel (Mary) opr res 32 Katherine
Jacintho Manuel second hd 65 Cove res 93 Sidney
Jacintho Mary wid Frank h 501 First
Jacintho Wm (Elizabeth) hlpr 430 S Second h 117 Fair
Jack Antone (Adelieu) opr h 22 Holly
Jack Charles appr 333 Rivet res 70 Penniman
Jackenowicz Wincenty (Josephine) var 42 Washburn h 235 Sawyer
Jackson Abella hkpr res 268 Middle
Jackson Abigail wid Richard h 268 Middle
Jackson Abraham (Lillian) second hd h 667 Sylvia
Jackson Albert A clk 854 Brock av res Woodlawn
Jackson Albert H (Eva J) shoe rpr 179 Cedar h 157 Emerson
Jackson Alfred W asst acct res 439 Court
Jackson Alice opr h 550 N Front
Jackson Alice Mrs opr h 62 County
Jackson Catherine A wid Charles E h 89 Acushnet av
Jackson Clerinda Mrs h 88 Linden
Jackson Cynthia V drsmkr h 294 Court
Jackson Edgar M L (Mary E) var 840 Kempton h 43 Summit
Jackson Edmund (Hazel) hlpr 214 S Water h 467 Allen
Jackson Elizabeth H clk 11 N Sixth res 56 Hill
Jackson Emily Mrs h 78 Dunbar
Jackson Ernest (Leanna) chauf 7 Union h 54 Wash
Jackson Fred (Christina E) loomfixer h 408 Summer
Jackson Fred (Christina) loomfixer h rear 341 Brock av
Jackson Frederick P (Alice) eng 214 S Water h at Fairhaven
Jackson George (Mary) chauf 276 Elm h 2157 Acushnet av
Jackson George A (Bertha M) meter insp r 15 Homer
Jackson Gilbert C (Marguerite) mgr h 163 Pleasant h 73 Russell
Jackson Gladys G nurse res 439 Court
Jackson Harold opr res 94 Jenny
Jackson Harry (Jennie) gro 674 Brock av h 670 do
Jackson Harry (Lily) watchmn h 129 Tallman
Jackson Helen E bkpr 55 S Water res 93 Potomska
Jackson Isanna h 389 Hillman
Jackson James (Frances) prntr h 150 Nash rd
Jackson James weaver res 175 Richmond
Jackson James E (Elizabeth A) real est h 93 Potomska
Jackson James H (Jennie) var 264 Middle h do
Jackson Jason (Maude) h 94 Jenney
Jackson John opr res 2 N Second
Jackson John (Mary) weaver h 204 Princeton
Jackson John died Mar 20 1924
Jackson John B (Mary) baker 48 Rodney French boul h 135 Clara
Jackson John W (Jane) lab h 2157 Acushnet av
Jackson Joseph (Alice) opr h 77 Willard
Jackson Joseph M clk res 439 Court
Jackson Julia weaver res 273 Bates
Jackson Julia wid Joseph h 273 Bates
Jackson Julia A Mrs rope wkr h 5 Sullivan
Jackson Margaret wid George S died Jan 27 1924
Jackson Margaret wid John h 78 Cove
Jackson Margaret M R tchr Betsy B Winslow sch res 93 Potomska
Jackson Marion L supervisor St Luke's Hospital res do
Jackson Mary weaver res 273 Bates
Jackson Mary h 198 Smith
Jackson Mary A Mrs died Mar 21 1924
Jackson Mary A wid John h 132 Bullock
Jackson Mollie B h 56 Hill
Jackson Moses (Nancy) fixer h 79 Penniman
Jackson Nellie weaver res 273 Bates
Jackson P T Co J F Kiley agt cotton 279 Union rm 4
Jackson Robert (Mary) lino Standard h 439 Court
Jackson Samuel (Emma) opr h Weaver
Jackson Sarah res 273 Highland
Jackson Sylvester J (Elizabeth) weaver h 710 Brock av
Jackson Sylvia h 148 Bedford
Jackson Thomas (Jeannette) clk 706 Purchase rm 100 Morgan
Jackson Thomas clk Wamsutta Mills rm 132 Bullock
Jackson Thomas appr res 273 Bates
Jackson T Wm (Annie) mus tchr 597 Maxfield h do
Jackson Walter M mgr 141 Front h at Fairhaven
Jackson Wellesley R (Helen M) ins agt h 131 Tallman
Jackson Wm J (Andrea) fore 158 Bullard h 298 Shaw
Jackson Wm R plmbr res 77 Willard
Jackson Wm S (Annie) opr h 18 Trinity
Jacobs Agnes res 37 Madison
Jacobs Alice opr rm 475 Purchase
Jacobs Dorris musician res 37 Madison
Jacobs Ellsworth C (Agnes G) police sergeant div 1 h 37 Madison
Jacobs Etta opr h 167 Mill
Jacobs Harry (Sadie) mach h 594 Kempton
Jacobs Joseph (Roseanna) firemn Municipal bldg h 86 Myrtle
Jacobs Meda (Elizabeth) overseer 35 Coffin
Jacobs Peter opr h 11 Clark
Jacobson Hyman (Fannie) gro h 115 Whitman

UNIVERSAL PRESS PRINTERS
21 No. Second St., NEW BEDFORD, MASS. Phone 5150

Lumber Est. THOS. W. CROACHER
Sash Doors, Blinds and all kinds
Builders' Supplies
Corner Water and Leonard Streets Tel. connection New Bedford, Mass.

Jacobson Joseph (Rae) (Yamis & Jacobson) 753 S Water h 751 do
Jacobson Thomas clk 706 Purchase res 100 Morgan
Jacques Alphonse (Alice) opr h 1860 Acushnet av
Jacques Arthur J (Alvina) cond U St Ry Co h 20 Adams
Jacques Bernadette opr res 926 Darling
Jacques Cardoso Charles opr res 28 Holly
Jacques Eloise wid Simeon opr h 26 Bullard
Jacques John (Mabel) pntr h 201 N Second
Jacques Joseph (Mary) h 199 No Second
Jacques Joseph E (Mary L) baggage master h 1661 Purchase
Jacques Laura minr 916 S Water res 37 Waldo
Jacques Leontine wid Jaques died April 22 1923
Jacques Victor (Cora) loom fixer h 125 Holly
Jacques Wm J (Celina) lab h 810 County
Jacquith Peter oprr h 49 Frederick
Jaffke Mary Mrs var 167 Hathaway h 165 do
Jagielski Stanislaw (Cornelia) speeder tndr h 161 Division
Jahn Annette M C wid August H h 556 Purchase
Jaillett Andre R (Dorilda) carp h 55 Adams
Jalary Joseph (Victoria) opr h 48 Deane
Jalbert Cyr opr res 64 Tallman
Jalbert Eugene (Marian) h 28 Maxfield
Jalbert Eva opr res 64 Tallman
Jalbert Felix opr res 64 Tallman
Jalbert Frederick (Olive) h 64 Tallman
Jalbert Joseph (Emily) h 167 Cedar Grove
Jalbert Philias rem to Westport Factory
Jamal Daman (Beko) bootblk 1071 Purchase h 221 Cedar Grove
James Agnes M tchr R C Ingraham sch r 151 Kempton
James Alfred F janitor 11 Foster res 101 Maxfield
James Alfred S (Martha) pres 105 William rm 24 h 123 Clinton
James Alfred S & Co Inc Alfred S James pres ins 105 William rm 24
James Arthur T washer 270 Acushnet av h 141 Emerson
James Bessie P wid Henry G fore 47 William h 51 Smith
James Celia clk 627 Tarkiln Hill rd res 202 do
James Elmer H (Ethel M) signalmn N B F D h 8 Glover
James Everett E (Eveline) firemn h 436 Cedar Grove
James Everett W mill opr res 70 W Trinity
James Henry G clk 394 Kempton res 51 Smith
James Herbert L (Mary J) master mech Grinnell Mfg h 70 W Trinity
James Joseph h 202 Tarkiln Hill rd
James Josiah h 30 Collins
James Maria wid Charles h 151 Kempton
James Martha J wid Mortes h 141 Emerson
James Miriam Mrs died March 21 1923
James Miriam E student res 80 Willis
James Ned third hd h 60 Clifford
James Nellie B bkpr 53 Smith res 21 Arch
James Percy C (Nellie M) plmbr 53 Smith h 21 Arch
James Robert A opr h 202 Tarkiln Hill rd
James Sam opr res 1620 Acushnet
James Theresa 202 Tarkiln Hill rd
James Wm E (Grace E) asst treas N B I for Savings 174 Union h 80 Willis
James Winifred cashr 251 Union r 202 Tarkiln Hill rd
Jameson Clifford R elect res 36 Ashley boul
Jameson Frederick (Jennie G) plmbr h 65 Reynolds
Jameson Harry A (Janet) elect h 36 Ashley boul
Jameson Harry A jr lab res 36 Ashley boul
Jameson James mule spinner res 61 Reynolds
Jameson John (Mary E) battery rpr 25 High h 475 Rivet
Jameson John hlpr 214 S Water res 449 Chancery
Jameson John H elect res 449 Chancery
Jameson Marion M tchr cooking pub sch r 101 School
Jamieson Edgar clk 555 Pleasant res 52 Walnut
Jamieson Elmer (Mabel) asst supt Holmes Mfg Co h 48 Ocean
Jamieson Humphrey I (Annie L) master mariner h 52 Walnut
Jaminsky Michael (Mary) lab h 16 Fulton ct
Janacek John (Mary) weaver h 136 Tallman
Janak Frank (Julia) opr h 8 Hicks
Janak Harold clk 252 Cedar res 113 Willis
Janak Joseph (Emma) driver h 39 Hicks
Janak Raimund (Mary) var 33 Hicks h do
Janakopoulos Nicholas (Georgia) opr h 269 Coggeshall
Janell Henry F (Ida F) fore st dept h 17 Spencer
Janica Antonio G (Maria) lab h 109 Collette
Janis Katrina J wid James h 658 First
Janopolis John (Jenamon) opr h 1 Beetle ct
Janowski Joseph (Agnes) opr h 148 N Front
Jansen Alfred M elect 744 Pleasant res 64 Pierce
Jansen Arthur R clk 204 Ashley boul res 206 do
Jansen Charles A washmn 125 Middle h at Acushnet
Jansen Clara M wid Halyor M h 64 Pierce
Janson C Alexander (Aurore G) druggist 1643 Acushnet av h 307 Ashley boul
Janson Raymond (Hermine) druggist 204 Ashley boul h 206 do
Janson Richard clk 204 Ashley boul r 206 do
Januario Jose J (Ursula) lab h 108 Cedar Grove
Janvier Damasse (Blanche) baker h at N Dartmouth
Jardim Adelino (Maria) stone crusher h 83 Davis
Jardim Frank (Mary) h 127 Belleville rd
Jardim Gomes J G (Mary) copper wks h 163 Weld
Jardim Joao (Mary Bella) (Jardim & Silveira) h 1586 Acushnet av
Jardim Jose P (Mary) opr res 137 Coffin av
Jardim Lionel doffer res 1586 Acushnet av
Jardim Louise wid Manuel opr res 154 Davis
Jardim Luisa opr h 137 Coffin av
Jardim Manuel (Mary) opr res 20 Holly
Jardim Manuel R (Maria) opr h 117 Collette
Jardim Manuel S (Christiana) clo 1538 Acushnet av h 322 Conduit
Jardim & Silveira (Joao Jardim Antonio B Silveira) clo 1576 Acushnet av
Jardin Abel (Emily) opr h 237 State
Jardin Louisa Mrs comber tndr h 151 Coffin av
Jardin Manuel (Christina) clk h 328 Conduit
Jardin Manuel A (Rose) opr h 57 Nash rd
Jardin Manuel S (Sylvana) opr h 54 David
Jardin Mary S opr res 83 Davis
Jardine Antone (Jocquna) carder h 31 Edison
Jaremko Mikota (Mary) opr h 132 Cedar Grove
Jarry Albert W opr res 118 Deane
Jarry Arthur (Anna) opr h 228 Collette
Jarry Delia wid Dominick J h 109 Ashley boul
Jarry Delphise opr res 25 Nye
Jarry Dora opr res 25 Nye
Jarry Frederick (Rose A) overseer 198 Coggeshall h 118 Deane
Jarry Gaston (Marie) reg drug h 59 Ellen
Jarry Henry weaver h 198 Davis
Jarry John (Fanny) weaver h 25 Nye
Jarry Joseph (Philomene) loomfixer h 200 Davis
Jarry Laurent E violin tchr 822 Brock av
Jarry Odilon (Adele) h 51 Nye
JARRY P DAMIEN (Delphire) Druggist 824 S Water Tel 6966 h 822 Brock av Tel 6969-W
Jarry Thomas opr res 25 Nye
Jarry Wilfred elect res 200 Davis
Jarvais Marie opr res 436 S Water
Jarvis Agnes D cashr 849 Purchase res 70 Hillman
Jarvis Arthur (Mary) plmbr res 131 Earle
Jarvis Frank auto rpr Popes Island res 40 Hazard
Jarvis John (Georgina) mach h 40 Hazard
Jasianek Boleslaw (Felixa) opr h 5 Hampton ct

M. C. SWIFT & SON UNION STREET
North Side below Purchase St.
NEW BEDFORD, MASS.
MEN'S WEARING APPAREL

ROBBINS ELECTRIC COMPANY
ELECTRICAL CONTRACTORS AND SUPPLIES
Radio Sets and Supplies
356 ACUSHNET AV. Tel. 3125 NEW BEDFORD, MASS.

Jasinski Stanley (Annie) opr h 175 Eugenia
Jaskolka Paul (Agnes) opr h Worthington nr Tarkiln Hill rd
Jaskulka Frank (Mary) opr h 12 Blackburn
Jaskulka Mark (Helen) opr h 49 Hicks
Jason Albert M (Rose) film opr 1418 Acushnet av h 312 Tinkham
Jason Chester H (Gertrude P) clk 163 Pleasant h 380 Bedford
Jason Cora M tchr John Hannigan sch res 111 Seventh
Jason Dora A wid Alonzo V h 111 Seventh
Jason Emily wid Wm h 93 Sidney
Jason Evelyn M student res 38 Irvington
Jason Florence Mrs res 20 Viall
Jason Frank elect res 77 N Second
Jason Frank E mus tchr res 476 Purchase
Jason Fred L died Aug 23 1923
Jason George (Ethel M) opr h 32 Ashley boul
Jason Gertrude P tchr h 380 W Bedford
Jason Harry H (Frances) master mech 163 Pleasant h 203 Hawthorn
Jason Ida E maid res 15 Moreland ter
Jason James (Mary) opr h 279 Coggeshall
Jason John (Mary G) clk h 29 Fair
Jason John (Mary A) ins agt 96 William rm 208 h 93 Sidney
Jason John (Carrie) opr h 335 Rockdale av
Jason John P hlpr 64 Union res 21 Griffin
Jason Joseph (Adeline) metalwkr h 368 Allen
Jason Joseph (Camille) overseer 545 Orchard h at 8 Dartmouth
Jason Manuel barber 944 Purchase h at Acushnet
Jason Manuel (Mary) opr h 28 Woodlawn
Jason Manuel (Virginia F) second hd h 62 Briggs
Jason Mary A wid John opr h 38 Irvington
Jason Mary H opr res 38 Irvington
Jason Nellie M wid Fred L h 62 Bedford
Jason Palmeda Mrs laund h 808 First
Jason Palmira h 808 First
Jason Phillip (Mary) clk h 408 First
Jason Philomena Mrs died March 5 1923
Jason Walter S (Mildred E) clk 163 Pleasant h 39 Junior
Jasper Mary Mrs clairvoyant h 219 Allen
Jatkowski Paul F (Laura E) carp h 203 Whitman
Jaup Michael (Mary) twister tndr h 296 Earle
Jawlowicz Joseph (Helen) baker h 31 Washburn
Jay Lizbeth L h 606 County
Jazowocki Frank (May) farmer h 1544 Shawmut av
Jazowski Joseph P student res 613 Summer
Jazowski Peter P (Ameda) weaver h 36 Woodlawn av
Jean Bldg 1305 Acushnet av
Jean Florence M (Ritoline Chemical Co) 394 Union h do
Jean Henry R auto supplies 271 Sawyer res 1305 Acushnet av
Jean John B h 1305 Acushnet av
Jean Louis (Clara G) sec 1115 Acushnet av trustee 791 Purchase rm 6 h 662 County
Jean Louis G (Blanche A) buyer 794 Purchase res 385 Cottage
Jeanidis Constantine K (Catherine) frankfort vender h 291 Sawyer
Jefferson Joseph P (Blanche) driver 368 Acushnet av h 32 Hillman
Jefferson Mary E Mrs res 176 Smith
Jefferson Napoleon T mach res 176 Smith
Jefferson Paul res 28 High
Jeffrey Arthur (Amanda) millwright h 76 Beetle
Jeffrey Emil (Aletina) opr h 21 Nelson
Jeffrey Joseph A (Mary R) firemn h 399 Tarkiln Hill rd
Jeffrey Xavier (Virginia) eng st dept h 465 Ashley boul
Jeffries Ephraim (Margaret) lab h 70 Jouvett
Jeffries Robert (Mary) lab h 197 Rivet
Jeffry Oliver (Mildred) lab h 1430 Pleasant
Jeglinski Frank (Rose) gro 159 N Front h 52 Kenyon
Jeglinski Martin (Mary) opr h 52 Kenyon
Jellison Hosea clk 706 Purchase res at Fairhaven
Jelly Joseph twister res 850 S First
Jelo Alverino warper attender res 203 Rockland
Jelo Cosmo C (Mary C) opr h 203 Rockland
Jemery Selina Mrs bkpr 99 Ashley boul
Jemphrey Mary wid Robert h 150 Bonney
Jenckes Sarah V wid Wm H h 187 Newton
Jenest Yvonne bkpr res 132 Shaw
Jenison Anna E clk res 80 Mill
Jenkins Alice H fore res 16 Wing
Jenkins Alma R waitress 592 Pleasant res 94 Hillman
Jenkins Annabel U res 63 Mill
Jenkins Elizabeth clk First Nat Bank rm 380 Clinton
Jenkins Elizabeth M fitter 185 Union h at Fairhaven
Jenkins Ella F wid Horace clk 185 Union h at Fairhaven
Jenkins Ellen instr res 14 S Sixth
Jenkins Elmir A (Lillie F) pntr 431 Acushnet av h 63 Mill
Jenkins Emily E wid Wm hm 189 Park
Jenkins Frank (Elizabeth) paving contr h 107 Durfee
Jenkins Frank M (Mary E) optician 75 William tel 2651 h 380 Clinton
Jenkins Harry E (Edna) tankwkr h 48 Newton
Jenkins Henry (Eva) tailor 185 Union rm 25 Viall
Jenkins Lester I lino opr res 63 Mill
Jenkins Nellie wid James H h 278 Mt Pleasant
Jenkins Stella H clk 460 S Front res at Fairhaven
Jenkins S John clk res 179 Earle
Jenkins Thelma clk 185 Union res 731 County
Jenkins Thomas J (Helen) oil Ashley boul cor Tarkiln Hill rd h 3304 Acushnet av
Jenkins Wm G (Mary E) toolmkr h 132 Willis
Jenkinson Bessie winder 63 Union res 495 Summer
Jenkinson Herbert (Edith) delicatessen 1825 Acushnet av h 1848 do
Jenkinson Stanley (Mary) opr h 20 Marvin
Jenkinson Wm (Annie) fitter h 493 Summer
Jenks Albert T (Elizabeth H) clk 92 Allen h 96 Bonney
Jenks Andrew F (Jane M) chauf h 537 W Elm
Jenks Edith G sten 545 Orchard res 96 Bonney
Jenks Florence M tchr Sarah Ottiwell sch rm 96 Bonney
Jenks George E shoe opr res 121 Parker
Jenks Harry D (Helen) fore 76 Middle h 54 Shawmut av
Jenks Phoebe dom h 20 Shawmut av
Jenks Wm M (Rose) clk 139 Smith h 121 Parker
Jenness Augustine W batteries 796 Pleasant h at Fall River
Jenness Battery Shop Joseph Long mgr 796 Pleasant
Jenness Peter H (Mary A) billiards 62 Spring and billiard appliances 88 High h 90 do
Jenness Raymond (Angelina) clk res 62 Spring
Jenney Annie S wid Charles W h 358 Elm
Jenney Bertha E died April 8 1924
Jenney Charabelle E wid Charles B res 291 Middle
Jenney Charles C (Annette) mach h 359 County
Jenney Charles H G (Minnie) h 89 Potomska
Jenney Charles W res 89 Potomska
Jenney Charlotte wid Henry P h 623 County
Jenney Clara B wid Clarence T res 291 Middle
Jenney Clarence P (Alice E) fore h 605 Union
Jenney Edward F (Alice M) copperwkr h 65 Durfee
Jenney Ella Mrs clk 180 Union rm 291 Middle
Jenney Ellen E wid Asa W bkpr res 658 County
Jenney Emily E wid Charles H res 119 Court
Jenney Eva Mrs bkpr res 436 Allen
Jenney Fannie L Mrs h 311 Summer

For Service Use the "Green O" Directories

WENTWORTH CLOTHING CO.
MEN'S CLOTHING AND FURNISHINGS
211 UNION STREET Tel. 999

Jenney Florence E boxmkr 38 Middle rm 1320 Purchase
Jenney Frederick C T (Elizabeth) elect 931 Purchase h 18 Peckham
Jenney George H (Belle) clk 1 Union h 190 Maxfield
Jenney Gladys M tel opr 57 N Second res 36 Walnut
Jenney Henry (Ellen) linemn res 89 Potomska
Jenney Henry P died April 20 1924
Jenney Irving H (Sarah J) h 7 Clay
Jenney Irving N (Julia) clk 105 Clark r 111 Tallman
Jenney John B W linemn 261 S Water rm 62 Bedford
Jenney Lester W (Sarah B) (Perry Jenney & Potter) 222 Union h at Mattapoisett
Jenney Lila P clk Fairhaven Mill res 70 Dartmouth
Jenney Louis A (Florence) mach h 20 Branscomb
Jenney Louise B Mrs sten 6 Masonic bldg rm at Fairhaven
Jenney Mary B wid Zachariah F h 65 Summer
Jenney Mattie S wid Edward W h 1320 Purchase
Jenney Minnie G clk 693 Purchase res 89 Potomska
Jenney Nathaniel H res 623 County
Jenney Nellie M clk 9 Municipal bldg res 635 County
Jenney Phoebe A wid Pardon W h 62 Bedford
Jenney Sarah E wid Joshua h 7 Plymouth
Jenney Walter A (Eliza G M) real est 772 Pleasant rm 366 Union
Jenney Wm A (Mildred B) line assigner 57 N Second h 65 Ryan
Jenney Wm B (Cynthia D) h 174 Grinnell
Jenney Wm S (Ethel W) marine supplies 12 Merrill's Wharf h 36 Walnut
Jenney Wm T (Nellie E) bkpr 82 Union h 170 Grinnell
Jennings Alfred P (Elizabeth A) twister tndr 183 Deane
Jennings Amelina Mrs h 300 Allen
Jennings Anita M drsmkr 300 Allen rm do
Jennings Anna L h 74 Sycamore
Jennings Annie E wid Charles E h 12 Reynolds
Jennings Arthur H (Mary L) sales 95 Front h 467 Mill
Jennings Arthur H died Oct 6 1923
Jennings Charles G (Ella E) fore 42 Front h at Mattapoisett
Jennings Charles S (Albertine) (Jennings & Brand) 386 Kempton h 83 Beach
Jennings Constant L gro 1647 Acushnet av h 1570 Purchase
Jennings Cora E wid Frederick h 283 Cedar
Jennings Cordelia J Mrs died March 18 1924
Jennings Edward E (Louise H) pntr h 171 Summer
Jennings Edward H (Mary) mgr h 300 Allen
Jennings Edward R driver h 1 Jennings
Jennings Elmer H (Gladys W) bkpr 34 First h 608 W Elm
Jennings Emma M Mrs res 244 Palmer
Jennings Ernest A (Sarah A) pres 790 Purchase h 676 County
Jennings Ernest B rope wkr res 18 Grinnell
Jennings Ervin opr res 149 State
Jennings Ethel L sten 1 Masonic bldg res 156 Allen
Jennings Everett C student rm 111 Florence
Jennings Florence C res 676 County
Jennings Frank C clk h 81 Allen
Jennings Frank E clk 114 Dartmouth h 171 Summer
Jennings Frank M grinder h 1 Jennings
Jennings George L (Hattie) h 241 Purchase
Jennings Gilbert M died Jan 8 1924
Jennings Harold N P opr rm 149 State
Jennings Harold W student res 55 Court
Jennings Helen Mrs drsmkr h 111 Florence
Jennings Herbert C journeymn res 18 Grinnell
Jennings James J mtrmn U St Ry Co res 24 Marvin
Jennings James P h 67 Merrimac
Jennings James P (Margaret) overseer Fairhaven Mills h 171 Penniman
Jennings Jane wid Arthur H h 26 Peckham
Jennings Jireh P (Sarah A) clk h 181 Grinnell
Jennings John B chosemn Eng 10 h 56 Maitland
Jennings John H res 56 Maitland
Jennings Lucy T Mrs h 156 Allen
Jennings Mabel W asst 222 Union rm 502 rm 156 Allen
Jennings Martha Mrs res 298 Elm
Jennings Martin F (Ellen) lab h 104 Cedar Grove
Jennings Martin F jr lab res 104 Cedar Grove
Jennings Mary nurse Day Nursery res 231 Myrtle
Jennings Mary Mrs speeder tndr h 231 Myrtle
Jennings Mary B bkr 43 Bedford res 300 Allen
Jennings Michael weaver res 231 Myrtle
Jennings Mildred M clk 185 Union h 55 Court
Jennings Morgan E teller First Nat Bank h 44 Plymouth
Jennings Perry L (Emily J) cable splicer h 132 Myrtle
Jennings Ralph A weigher ft Hillman h at Westport
Jennings Roger M student res 676 County
Jennings Sarah L Mrs h 149 State
Jennings Thomas J res 149 State
Jennings Thomas J clk Wamsutta Mills r 65 Merrimac
Jennings Wm opr res 231 Myrtle
Jennings Wm E (Mattie) mgr 914 Purchase h 44 Plymouth
Jennings Wm H (Ruth E) bkpr h 116 Cottage
Jennings & Brand (Charles S Jennings Wm H Brand) prov 386 Kempton
Jennison Anna E clk 24 N Sixth res 80 Mill
Jenny Charlotte wid Henry P h 1799 Acushnet av
Jeon Timothy (Ariadne) fishermn h 60 Washburn
Jepson Charles E tchr 758 Pleasant r at Fairhaven
Jepson Clarence M student h 45 Newton
Jepson Frank (Theresa) third hd h 235 Belleville rd
Jepson Frank A clk 382 Acushnet av res at Fairhaven
Jepson George E (Helen) fore res 45 Newton
Jepson Georgianna clk Holmes Mfg Co h at Fairhaven
Jepson James W tailor 1890 Acushnet av rm do
Jepson Pearl B Mrs (New Bedford Studio of Music) 923 Purchase h 277 Park
Jerome Joseph (Mary V) fishermn h 26 Cleveland
Jerome Joseph tmstr res 26 Cleveland
Jerome Palmeda speeder tndr res 26 Cleveland
Jesse Edna E quiller tender res
Jesse Elizabeth wid Manuel h 17 Clara
Jesse Manuel (17 Clara) died Feb 1924
Jessop Wm sales res 1024 Purchase
Jesus Antone (Guilhermina) opr h 19 Acushnet av
Jesus Antonia died Aug 20 1923
Jesus Benvinda de opr res 135 Collette
Jesus Cantinio (Elzbelle) opr h 78 Independent
Jesus Caroline opr h 54 Blackmer
Jesus Fernandes chauf 298 Acushnet av res 193 S Water
Jesus Joaquim (Sophia) gro 44 Howland h 261 Rivet
Jesus John A (Mary S) pntr res 29a Acushnet av
Jesus Juvita opr res 110 Nash rd
Jesus Luiz J (Deolinda) clk 1228 Acushnet av h 97 Collette
Jesus Manuel (Theresa V) opr h 112 Mott
Jesus Margaret dom h 23 Beetle
Jesus Martin A res 28 High
Jesus Mary res 9 Bonin
Jesus Mary dom res 394 S Second
Jesus Raphael opr res 191 Belleville av
Jesus Rosa res 483 Belleville av
Jette Alfred (Alice) lab h 203 N Front
Jette Blanche F fore res 236 Myrtle
Jette Ferdinand (Mary) opr h 344 North Front
Jette Napoleon (Sarah) asst mgr 1070 County h 236 Myrtle

C. E. Beckman Co. AWNINGS
15-35 COMMERCIAL STREET Tel. 5010 Flags Tents

SPOONER
836 PURCHASE STREET
MUSIC DEALER
PIANOS AND PLAYERS
PHONOGRAPHS AND RECORDS

Jette Ora Y insp res 236 Myrtle
Jeunier Henry E overseer Kilburn h 158 County
Jevit Adam (Helen) opr h 111 N Front
JEWETT CHARLES A (Elmira) Manager Jonathan Handy Co 28-30 William h at S Dartmouth
Jewett Eleanor V dancing tchr 234 Union h at Padanaram
Jewett Harold N sales 28 William h at S Dartmouth
Jewett Helen N clk 890 Purchase h at S Dartmouth
Jewett Mabel P res 35 Seventh
Jewett Thomas G road construction 35 Seventh h do
Jewett Thomas G (Sarah R) res 412 County
Jile Mary Mrs opr h 563 First
Jile Oliver opr res 563 First
Jillson Wm A (S May) clk 926 Purchase
Jimoulis George (Helen) waiter h 51 Valentine
Jiraski Frank (Amelia) opr h 69 Hicks
Joao Manuel beverages 297 Dartmouth h 361 Bedford
Joaquim Antone (Claudia) plstr h 369 Coggeshall
Joaquim Antonio (Clara M) opr h 3 Beetle ct
Joaquim Antonio (Joaquina) opr h 58 Phillips av
Joaquim Jose (Mary) opr h 264 S First
Joaquim John chauf 127 County res 18 Stephen
Joaquim John prntr 101 Kenyon res 22 Acushnet av
Joaquim Joseph (Anna) opr h 49 Mitchell
Joaquim Joseph P (Guilhermina) lab h 22 Acushnet
Joaquim Joseph P jr clk 880 Purchase res 22 Acushnet av
Joaquim Manuel (Lucy) fishermn h 234 S Front
Joaquim Mary clk 794 Purchase res 22 Acushnet av
Jobbar George dry gds 1 North h do
Jobes Harold B (Katherine) bkpr Gulf Refining Co h 121 State
Jobes Katherine H tchr J B DeValles sch r 121 State
Jock Joseph (Mary) cond h 1661 Purchase
Jodoin John (Rose) loomfixer h 13 Emma
Jodoin Joseph (Annie) weaver h 68 Hazard
Jodoin Napoleon second hd res 47 Reynolds
Jodoin Philias (Alida) fixer h 87 Tallman
Jodoin Philias M (Bernadette) loomfixer h 507 Ashley boul
Jodoin Romeo carp res 259 Hersom
Jodoin Rose A opr res 47 Reynolds
Jodoin Roseanna wid Joseph h 47 Reynolds
JOE'S HOUSE WIRING ELECTRIC CO (Joseph F Santos Manuel N Faria) 1062 S Water See Electrical Contractors Department
Joerres Charles died Feb 22 1923
Joerres Mary wid Charles F h 57 Locust
John Antonio opr h 7 Willis
John Bashma (Helena) copper wkr h 601 Acushnet av
John Hancock Mutual Life Ins Co J Edwin Jones supt 888 Purchase rms 514-517
John Manuel F (Julia) confr h 361 Bedford
John Nahum (Amelia) var 1 Willis h do
Johns Wm A (Lily M) lab h 1312 Pleasant
Johnson Abbie R h 82 Roberts
Johnson Aida A Mrs weaver h 45 Lucas
Johnson Albert C (Rosaline) fishermn h 604 Purchase
Johnson Albert C (Helen) grinder h 81 Park
Johnson Albert J (Louise) janitor h 157 Cedar
Johnson Albert J ruler 204 Court res 228 Chancery
Johnson Albert L (Margaret) watchmn h 371 State
Johnson Albert M (Lena) gauge wkr h 4 Waverly
Johnson Albion C gen fore st dept h 437 Brock av
Johnson Alfred J (Fanny) janitor h 204 Arnold
Johnson Alice clk 794 Purchase h at Fairhaven
Johnson Alma Mrs h 637 Union
Johnson Andrew opr res 65 Washburn
Johnson Andrew H elect h 1420 Pleasant
Johnson Anna R bkpr 508 Pleasant res 75 Locust
Johnson Anna V Mrs bkpr 668 Acushnet av h at Fairhaven
Johnson Annie Mrs h 235 Wood
Johnson Arthur blksmith 85 S Water h 59 Merrimac
Johnson Arthur A (Alice) die ctr John I Paulding Inc h 146 Adams
Johnson Augusta Mrs h 45 Lucas
Johnson Axel (Emma) opr h 1653 Purchase
Johnson Benjamin S sales res 274 Arnold
Johnson Benjamin W (Harriet) eyeletwkr h 274 Arnold
Johnson Carl A (Helen) clk 180 Union res 189 North
Johnson Carl A (Josephine) gardener h 88 Park
Johnson Carl G butler res 99 Madison
Johnson Carl H student res 170 Park
Johnson Carl O (Fannie H) clk res 204 Arnold
Johnson Carl O (Elsa) (H M C Cutlery Co) 1016 Purchase h 602 Union
Johnson Carl T (Anna E S) shoewkr h 116 Liberty
Johnson Caroline wid Frank O h 36 Keen
Johnson Catherine wid Arthur A res 42 Keen
Johnson Catherine res 42 Keen
Johnson Charles A (Etelvera) mach h 129 Bonney
Johnson Charles A (Mary) drill straightener h 160 Rockland
Johnson Charles J (Mary B) teller Pleasant cor William h 756 Rockdale av
Johnson Charles P died Dec 10 1923
Johnson Charles W (Salliemay) glass ctr h 67 Chancery
Johnson Charles W (Jennie F) eyeletwkr h 289 Elm
Johnson Charles W (Bertha P) pntr h 62 Summer
Johnson Chester H janitor 26 S Water res 1116 Pleasant
Johnson Christopher lunch 1892 Purchase res 36 Madison
Johnson Clinton A (Alice) clk 101 William h 449 Chancery
Johnson C Alfred (Lena) fore John I Paulding Inc h 471 Shawmut av
Johnson C Edward sales res 36 Keen
Johnson C Herbert clk 180 Union res 283 Court
Johnson Dorothy sten 237 Union res 75 Locust
Johnson Edgar F (Matilda) carrier P O h 774 Rockdale av
Johnson Edith tel opr U St Ry Co res 83 Park
Johnson Edward J fishermn res 338 Kempton
Johnson Edward (Olive) copperwkr h 284 Elm
Johnson Edward W (Melina) pntr 5 Cannon h 543 Coggeshall
Johnson Edwin janitor 1191 Purchase h 8 Franklin
Johnson Edwin A prntr 1256 Purchase res 8 Franklin
Johnson Elizabeth M res 8 Franklin
Johnson Ella F shoewkr res 268 Arnold
Johnson Ellen Mrs res 103 Mott
Johnson Ellen L tel opr 57 N Second res 62 Summer
Johnson Ellsworth B (Emily M) track fore U St Ry Co h 43 Sixth
Johnson Elsie clk 180 Union res 1653 Purchase
Johnson Emery W (Margaret) police sta 3 h 262 North
Johnson Emil A (Lottie A) janitor 20 S Sixth h 32 Liberty
Johnson Emmy C student res 32 Liberty
Johnson Esther opr h 1653 Purchase
Johnson Esther res 87 Clara
Johnson Eurie D (Mildred) pntr h 103 Perry
Johnson Eva E clk 688 Pleasant res 121 Pierce
Johnson Flora Mrs dom h 343 Middle
Johnson Flora J wid Leonard res 113 Tallman
Johnson Frank E (Clara) clk P O h 128 Sycamore
Johnson Fred (Elizabeth E) overseer 413 Coffin av h 301 Davis
Johnson Fred (Nellie) fitter h 116 Clark
Johnson Frederick C (Grace H) clk 726 Kempton h 260 Austin
Johnson Frederick G elect res 341 Coggeshall
Johnson Fritz auto rpr 427 Kempton h at Prov R I

PELEG H. SHERMAN, 505 County St.
FUNERAL DIRECTOR AND EMBALMER
OFFICE PHONE 690-W
RESIDENCE PHONE 690-R

Squire S. Davis Co.
Tel. 874 573 Mill Street
DISTRIBUTORS OF Franklin REGISTERED U.S. PAT. OFF. MOTOR CARS

Johnson George (Margaret) (Halliwell [redacted] Johnson) real est 8 W French av h 9 Social
Johnson George A sales 35 Coml res at Fairhaven
Johnson Gladys C tel opr Sharp Mill res 36 Keen
Johnson Gordon W mgr 116 Front res at Fairhaven
Johnson Gust opr h 714 Acushnet av
Johnson Gustaf A (Edith) treas-gen mgr John I Paulding Inc h 111 Summer
Johnson Harold (Sophie) mgr 272 Middle h 152 Chancery
Johnson Harold opr res 60 Arlington
Johnson Harry (Helen) police sta 5 h 129 Topham
Johnson Harry B (Jennie) auto rpr 216 Cottage h 1187 Rockdale av
Johnson Henry (Marguerita) chauf 2 S Water h 13 Lindsey
Johnson Henry C A sales 222 Union [redacted] 303 res 35 Eighth
Johnson Henry F (Annie H) carp h 91 Richmond
Johnson Henry L (Helen M) lab h 286 Cedar
Johnson Horace fore 158 Bullard r 1305 Acushnet [redacted]
Johnson Horace C (Lucy A) pilot h 75 Locust
Johnson Ida M wid Charles C nurse res 201 Park
Johnson James opr res 301 Davis
Johnson Jason (Flossie) gro 366 Ashley boul h 10 Jean
Johnson John (Anna) copper roller h 161 Sycamore
Johnson John (Mary) clk h 60 Arlington
Johnson John (Lena) sales h 198 Query
Johnson John (Lydia) pntr h 45 Tallman
Johnson John (Ethel) opr h 20 George
Johnson John A (Annie S) gardener h 216 Arnold
Johnson John A (Anna) mach fitter h 241 Brownell
Johnson John A jr (Sarah) mech h 435 Mill
Johnson John W (Emily) fore 680 Pleasant h [redacted] Park
Johnson Joseph gardener h 198 Cedar
Johnson Joseph E (Bertha) molder 229 N Water h 543 Coggeshall
Johnson Joseph [redacted] h 70 S Sixth
Johnson Josephine maid res 15 Moreland ter
Johnson Josephine E wid Oscar E h 121 Sycamore
Johnson Julia M wid Theodore W died Jan 21 1923
Johnson Laura A Mrs clk 9 Spruce h 135 Cedar
Johnson Levi R (Emma T) contr h 407 Cedar
Johnson Lillian Mrs res 71 Cedar
Johnson Lillian A Mrs clk 794 Purchase [redacted] 275 Mill
Johnson Louis glass ctr res 94 S Sixth
Johnson Louis [redacted] student res 323 Reed
Johnson Louise cook res 140 Cottage
Johnson Luke (Cora E) lab h 219 Brownell
Johnson Margaret speeder tndr res 87 Clara
Johnson Maria Mrs dom h 1 Summer ct
Johnson Mary opr res 45 Tallman
Johnson Mary Mrs clk 794 Purchase res 78 Oak
Johnson Mary A wid Joseph weaver h 7 E Durfee
Johnson Mary E wid Elzear A died Feb [redacted] 1924
Johnson Mary F hkpr res 198 Kempton
Johnson Martin (Olivia) twister h 228 Chancery
Johnson Martin (Olivia) elev opr h 173 Parker
Johnson Martin L (Marie) granite ctr h 323 Reed
Johnson Maude opr res 103 Mott
Johnson Minnie Mrs h 174 Smith
Johnson Nathan T clk 628 Pleasant rm 3 res 70 [redacted] Sixth
Johnson Nellie opr res 235 Wood
Johnson Onslow C (Lila) instr N [redacted] Vocational sch h at Fairhaven
Johnson Oscar E died Feb 18 1923
Johnson Oscar L (Hannah M) plant eng 60 N Water h 170 Park
Johnson Philidore (Florence) opr h 52 Washburn
Johnson Ralph C (Ruth E) chauf h 11 Columbia
Johnson Raymond B clk Wamsutta Mills res 75 Locust
Johnson Robert (Laura) (Johnson & Moreau) [redacted] 156 Clara
Johnson Robert I (Celia) switchmn h 341 Coggeshall
Johnson Roy driver res 1041 Purchase
Johnson Ruth N tel opr N Second res 53 S Oak
Johnson Salliemay M res 67 Chancery
Johnson Samuel (Elizabeth A) lab h Thatcher
Johnson Samuel (Mary Ellen) opr h 87 Clara
Johnson Samuel mariner res 75 Cedar
Johnson Stephen [redacted] (Elizabeth) (Johnson & Haggis) 922 Purchase h 932 Kempton
Johnson Sylvia H wid Henry C h 75 Cedar
Johnson Thomas H (Mary A) drillwkr h 42 Ward
Johnson Walter lab res 2 N Second
Johnson Walter (Minnie) overseer 93 Rodney French boul h 121 Pierce
Johnson Walter W paying teller 101 William h 75 Locust
Johnson Walter W waiter h 202 Cedar
Johnson Wm A gradener h 219 Arnold
Johnson Wm H (Sarah T) spinner h 201 Buchanan
Johnson Zepherin (Emeline) opr h Bristol
Johnson & Haggis (Stephen S Johnson Anastis Haggis) restr 922 Purchase
Johnson & Moreau (Robert Johnson Amedee Moreau) machs 383 Acushnet av
Johnston George (Annie) watchmn h 202 Clifford
Johnston Harrie W (Ruby L) mgr 135 Smith h 144 Campbell
Johnston Robert lab h 227 Cottage
Johnston Robert F (Addie D) mus h 413 Maxfield
Joinville Margurite opr res 24 Nye
Joinville Mary A opr res 24 Nye
Jolicoeur Louis (Mellina) pntr h 56 Linden
Jolicoeur Odelie opr res 56 Linden
Jolie Alfred (Laura) pntr res 157 Coffin av
Jolin Exilia res 95 Eugenia
Jolin Philip opr res 417 N Front
Jolin Samuel tailor 137 Union res 192 N Front
Jolis Alexander (Alexandria) opr h 297 Belleville [redacted]
Jolly Joseph (Elizabeth) mach h 24 Rodney French boul
Jolly Lucy V Mrs h 619 County
Jolly Omer (Elsie) shoewkr h 791 Brock av
Jolly Ruth Mrs opr res 155 Birch
Joly Alfred (Rosine) carp h 134 Nash rd
Jonathan Bourne Whaling Museum 14 Johnny Cake hill
Jones Aaron D (Gertrude) opr h 157 Emerson
Jones Abraham carp res 35 Elm
Jones Adelaide I wid Alexander C h 39 Summit
Jones Alexander J (Elizabeth F) h 49 Willow
Jones Alexander J jr clk 26 S Water res 25 Thompson
Jones Alfred W (Anna) mgr 231 Union h 451 Union
Jones Alice E insp res 223 Smith
Jones Amanda L wid George h 268 Middle
Jones Amelia H h 396 County
Jones Annie opr res 78 Linden
Jones Arthur W cond U St Ry Co res 150 Elm
Jones A J & Co (Alexander J Jones) plmbrs [redacted] Thompson
Jones Belle M clk 790 Purchase res 411 Pleasant
Jones Benjamin porter 82 Union res 195 Mill
Jones Benjamin W (Nellie) drillwkr h 201 Cedar
Jones Bertha weaver res 49 Wilow
JONES CAFETERIA THE (Wm R Jones) 759 Purchase Tel 3680 See Restaurants Department
Jones Carrie E wid Wm F h 136 Cedar
Jones Charles (Bertha) opr h 87 Hathaway
Jones Charles E (Clare M) baker 178 Arnold h do
Jones Charles F (Annie A) toymkr h 324 Kempton
Jones Charles F F died Dec 20 1922
Jones Charles L (Mary E) sales 120 Front res 81 Maxfield

Slocum & Kilburn Mill Supplies
23 - 27 North Water Street Electrical Supplies
Tels. 5100 - 5101

WASHBURN Dependable Textile Specialties
WOODWORKING
"PERFECTION" SHELL ROLLS | "KORE-LOKT" PIN BOARDS | "WASHBURN Wood Top Rolls
224-234 NO. WATER ST. Tels. 7350 and 7351

WASHBURN STORE SERVICE
STORE PLANNING FIXTURE AND SHOW-CASE BUILDERS

Jones Charles L lab res 1025 Purchase
Jones Charlotte wid John M died July 30 1923
Jones Clarence E (Gertrude) mus h 122 Armour
Jones Clarence H (Helen) dogs h 190 Campbell h do
Jones C Thomas clk 706 Purchase res 122 Armour
Jones Doris opr res 276 Nash rd
Jones Edward E (Deborah) furn 283 Cottage h do
Jones Edward W clk 65 William res 71 S Second
Jones Eleanor J sten Standard res 194 Court
Jones Elliott F died April 27 1923
Jones Emily hkpr res 324 Purchase
Jones Emma B hairdrsr 266 Acushnet av h do
Jones Ernest (Mary) clk P O res 1024 Purchase
Jones Ethel wid Thomas h 276 Nash rd
Jones Florence M clk 185 Union res 167 Summer
Jones Frank A (Marden A) mgr 64 N ater and 34 S Sixth h 129 Union
Jones Frederick N (Sadie A) stone mason h 35 Summit
Jones George H (Catherine) cook h 1641 Purchase
Jones George W (Alice) mason h 75 Cedar
Jones Gertrude weaver res 80 Clark
Jones Gertrude E clk 305 Nash rd res 122 Armour
Jones Guy W S (Florence E) phys h 154 Merrimac
Jones Henry P h 267 Elm
Jones Herbert F (Jane) fore 144 S Water h 17 West
Jones Herbert L (H Etta) asst mgr 132 Union h 194 Court
Jones Ida roller coverer res 19 Homer
Jones Irving 120 Front res 81 Maxfield
Jones James H (Mary H) overseer h 479 Shawmut av
Jones Jennie cementer 113 Myrtle res 119 Homer
Jones John B (Clara) opr h 54 Durfee
Jones John W (Emily) weaver h 80 Clark
Jones J Edwin supt 888 Purchase rm 514 res at S Dartmouth
Jones Lavina wid Thomas H h 53 Cedar
Jones Lillian nurse res 495 Summer
Jones Lily weaver res 80 Clark
Jones Louis N died Mar 15 1924
Jones Lucy N Mrs needle setter 87 Union res 167 Summer
Jones Margaret weaver res 5 Harmony
Jones Marvin E (Angelina) barber 1528 Acushnet av h rear 1982 do
Jones Mary A Mrs h 5 Sullivan
Jones Mary E Mrs h 305 Middle
Jones McDuffee & Stratton Corp Edward L Lucas mgr cut glass 125 N Water
Jones Melvin C res 324 Kempton
Jones Missouri wid John H h 86 Jenney
Jones Philip (Rebecca) real est h 35 Elm
Jones Philip H (Lucia) sales 92 N Water rm 59 Chancery
Jones Rachel M wid Charles C res 37 Hill
Jones Richard lab res rear 1982 Acushnet av
Jones Richard W roofer res 139 Hathaway
Jones Ruth wid Everett tel opr res 34 Hunter
Jones Sarah hkpr 23 Arnold pl
Jones Sarah A wid Benjamin res 83 Jenney
Jones Sarah L wid Charles F F h 64 Borden
Jones Susan G W wid Arthur H h 49 Morgan
Jones Susan R wid Charles res 486 Cottage
Jones Sylvia F bkpr 60 First res 122 Armour
Jones Thomas J (Annie) clk 65 Cove h 72 Ruth
Jones Thomas H died June 26 1923
Jones Wm opr res 96 Union
Jones Wm (Elizabeth A) plmbr h 103 Durfee
Jones Wm (Emily) opr h 18 Roosevelt
Jones Wm E (Isabella) overseer 295 Phillips av h 348 Coffin av
Jones Wm F died Feb 24 1923
JONES WILLIAM H (The Jones Cafeteria) 759 Purchase h at Fall River
Jongleux Alberta tchr John H Clifford sch res 153 Morgan
Jongleux Gladys B sten Taber Mill r 153 Morgan
Jongleux Louis (Mathilda) glass ctr h 153 Morgan
Jonis John (Veronica) opr h 270 Nash rd
Jonkoierec Peter weaver h 19 Nelson
Joque Victor loom fixer res 300 Sawyer
Jordan Ambrose (Nellie) third hd h 341 Ashley boul
Jordan Andrew (Grace) lab h 85 Bay
Jordan Antone (Mary J) second hd h 120 Division
Jordan Catherine H sten 174 Union h at Fairhaven
Jordan Frank H (Grace E) phys 439 County h do
Jordan Henry (Helen) firemn h 29 Brook 16 Viall
Jordan James opr res 16 Viall
Jordan John (Frances) pntr h 104 Hemlock
Jordan Mary L maid res 300 Pleasant
JORDAN-NEW BEDFORD CO William F Bailey Manager 87 Tremont See Automobile Department
Jordan Ruby clk 293 Coggeshall res 184 Summer
Jordan Thomas opr res 16 Viall
Jordan Wm S (Mary L) blksmth h 239 Chestnut
Jordanais Hilda weaver res 1672 Acushnet av
Jordanais Irene weaver res 1672 Acushnet av
Jordanais Philip (Maria L) loomfixer h 1672 Acushnet av
Jorge Jose A barber 813 S Water h do
Jorgenson Elof (Karen) mgr 233 Hilman h 606 Union
Joseph Abraham (Mary) opr h 228 N Second
Joseph Albina Mrs h 538 Sawyer
Joseph Anna R S wid Eaton died June 15 1923
Joseph Anthony (Annie) sales 1789 Acushnet av h 94 Clark
Joseph Antone (Constantina) lab h 396 S Second
Joseph Antonio h 35 Independent
Joseph Betar rem to Rochester N Y
Joseph Carrie opr h 65 Swift
Joseph Charles (Jessie) opr h 112 Larch
Joseph Charles jr (Ruth M) chauf res 12 Hunter
Joseph Chris (Dora) fruit 392 Kempton h 10 Bullard
Joseph Frank (Emma) third hd h 24 Myrtle
Joseph Frederick C (Emma F) pntr h 194 Bonney
Joseph Gabriel (Habka) opr h 4 Willis
Joseph Harry (Eva) pedlar h 943 County
Joseph Harry W (Emma) lather h 488 Maxfield
Joseph Henry stock taker res 280 Allen
Joseph Homer pdlr res 943 County
Joseph Ira S (Mary A) lab h rear 456 Maxfield
Joseph Isabelle clk 185 Union res 11 Hickory
Joseph John E (Mary H) lieut Engine 4 h 76 Bedford
Joseph Julia wid Thomas h 623 Acushnet av
Joseph Laura opr res 538 Sawyer
Joseph Lillian F opr res 194 Bonney
Joseph Lorraine wid Joseph dom res 10 Bullard
Joseph Manuel (Philomene) cond U St Ry Co h 206 Rockland
Joseph Manuel (Theresa) lab h 257 Tinkham
Joseph Manuel (Mary) mason h 76 Dunbar
Joseph Martha D res 280 Allen
Joseph Mary opr res 241 Hemlock
Joseph Mary wid h 241 Hemlock
Joseph Mary wid Antone h 65 Swift
Joseph Mary B wid Manuel h 192 Wash
Joseph Mattie hkpr 280 Allen
Joseph Michael dry gds 132 S Second h 1186 Pleasant
Joseph Nassar (Mary) (Nassar Joseph & Bro) h 397 Rivet
Joseph Nassar & Bro (Nassar) dry gds 399 Rivet
Joseph Norman var 1844 Purchase res 935 County
Joseph Peter (Mary) h 41 Adams
Joseph Victor (Emily) twister tndr h 209 Rockland
Josephs Edward weaver res 1089 Purchase
Josephs Isabel res 11 Hickory
Josephs Mary wid John h 11 Hickory
Josephs Solomon (Eva) opr h 5 Bullard
Joshua Cecil orderly 4431 Acushnet av res do
Josinski Stanislaw (Annie) weaver h 154 Collette

Hemingway Bros. Transportation Co.
FAST MOTOR TRUCKING SERVICE
Between BOSTON — NEW BEDFORD — FALL RIVER
MAIN OFFICE AND TERMINAL 17-19 SWIFT ST. Tel. 3638
BOSTON OFFICE 10 LEWIS ST. Tels. Richmond 4043-3452

PAINT and HARDWARE

PHONE 4233
NORRIS
738 PLEASANT ST.
Opp. N. B. Hotel

Josta Adelina (Mary) opr h 267 S Front
Jouba John (Helena) baker h 27 Kenyon
Joubert Charles (Anna) driver 2170 Acushnet av h 20 LaFrance ct
Joubert Oscar (Frances) laborer h 14 Shore
Jourdain Edwin B (Louise F) lawyer 49 William rm 10 h 279 Arnold
Jourdain Edwin B jr student 575 Pleasant res 279 Arnold
Jourdain Henry M third hd h 279 Arnold
Jourdain John B (Regina) opr h 591 S Second
Jourdain Louise asst 420 Kempton res 279 Arnold
Jourdanais Octavie died April 22 1924
Jouvett Ezra (Sarah J) weaver h 23 Salisbury
Jouvett Thomas L died June 17 1923
Jovin Frank linemn 43 William h 380 N Front
Jovin George (Angelina) h 203 Sawyer
Jovin George jr mason res 203 Sawyer
Jovin Joseph (Mary) cooperwkr h 215 Coffin av
Jovin Jules third hd res 203 Sawyer
Jowett Evelyn M clk 508 Pleasant res 356 Mill
Jowett Ida M clk 508 Pleasant res 356 Mill
Jowett Ivy sten St Luke's Hospital res 356 Mill
Jowett Martha res 5 Shore
Jowett Mildred A bndr 204 Court res 356 Mill
Jowett Vera res 23 Salisbury
Joworek Eugene (Nellie) speeder tndr h 279 Cedar Grove
Joy James R (Edlah) toolmkr h 226 Mt Pleasant
Joyce Agnes cashier res 87 Keen
Joyce Agnes student res 72 Linden
Joyce Andrew T sales 185 Union res 72 Linden
Joyce Anna opr h 28 Acushnet av
Joyce Dennis pntr 1 Spring res 28 Acushnet av
Joyce George opr res 37 Keen
Joyce John E h 37 Keen
Joyce John T (Margaret) cond U St Ry Co h 72 Linden
Joyce Julia A wid Michael h 37 Keen
Joyce Julia sten 6 Masonic bldg res 37 Keen
Joyce Patrick (Margaret) mule spinner h 204 N Front
Joyce Patrick J (Mary) trucking rear 187 Crapo h do
Joyce Sadie B winder res 72 Linden
Joyce Wm J (Mary) decorator 185 Union h at N Dartmouth
Jruszezeuski Franczicek (Olga) opr h 11 Salisbury
Juaire Mary wid Israel res 39 Ashley boul
Juaire Rose wid Henry spinner h 39 Ashley boul
Juba Caroline opr h 20 Fulton ct
Jubinville Blanche res 152 Mt Pleasant
Jubinville Charles furn 967 Acushnet av h 152 Mt Pleasant
Judd Albert weaver res 23 Stapleton
Judd Alfred (Annette) weaver h 54 Bullard
Judd Emery S (Isabella) agt N Y N H & H R R frt and house h 333 Arnold
Judd Henry (Alice) gro 476 N Front h 303 Collette
Judd Isabell sten res 23 Stapleton
Judd James W second hd h 23 Stapleton
Judd Wm (Phedora) spinner h 240 Eugenia
Judge Edward E designer 601 Orchard res 184 Campbell
Judge John F (Catherine) eng 1191 Purchase h 184 Campbell
Judge John F jr shipper 716 Purchase res 184 Campbell
Judge Katherine tel opr 57 N Second r 184 Campbell
Judge Louise C clk 34 Prospect res 184 Campbell
Judge Margaret tchr res 184 Campbell
Judson Abbie wid George J res 445 Chancery
Judson Delia h 77 Chancery
Judson Doris L sten 28 William res at S Dartmouth
Judson Edwin T drillmkr h 488 Union
Judson Eliza D Mrs died April 7 1924
Judson Ezra A carp h 178 Smith
Judson Ezra T appr res 178 Smith
Judson Mary A sten 395 N Front res 178 Smith
Judson Ray A (Eleanor F) carp h 94 Shawmut av
Judson Sadie H Mrs died April 8 1924
Judson Willard E clk 506 County res 488 Union
Juimont Edward (Amelia) weaver h 975 Water
Jukes Wilfred (Jennie) designer h 98 Mt Vernon
Jules F Lester clk 706 Purchase res 435 S Front
Julien Joseph shoe rpr 283 Sawyer h do
Julio Joseph (Mary) opr h 28½ Acushnet av
Julio Samuel (Mary M) hosemn Hose 2 h 91 Eugenia
Jumoulis George (Helen) restr 1028 S Water h 1058 do
Jump James (Mary) spinner h 72 Larch
Junio Antonio (Mary) opr h 819 S Water
Junior Arthur opr res 158 County
Junior George (Lavina) lab 12 School h 4 Willis
Junior Henry E (Jeanne) overseer h 158 County
Jupin Michael J (Bertha M) boilermkr h 108 Aquidneck
Jupin Susie opr res 49 Frederick
Jura Helen weaver res 163 Aquidneck
Jurcozykowski Konstanty (Michalina) opr h 184 Sawyer
Jurczyk John (Felixia) cardroom h 23 Viall
Jurczykowski Frank opr res 184 Sawyer
Jussaume Alderic (Philomene) opr h 157 Hathaway
Jussaume Alphonsine spooler tndr h 103 Ruth
Jussaume Edmond (Annette) brakemn h 290 Tinkham
Jussaume Joseph A (Rosalie) gro 302 N Front h 306 do
Jusseaume Albert (Annie) furn 1112 Acushnet av h 197 Ashley boul
Jusseaume Arthur weaver res 242 Whitman
Jusseaume Dennis (Zelida) loomfixer h 18 Washburn
Jusseaume Emery carp res 988 S Water
JUSSEAUME GEORGE (Aurore) (Modern Furniture Co) 1613 Acushnet av h 309 Earle
Jusseaume Joseph elect res 18 Washburn
Jusseaume Joseph P (Eva) boilermkr h 358 N Front
Justley Louisa Mrs clk 180 Union res 91 Durfee
Justley Manuel (Louisa) carp h 91 Durfee
Jutras Adolphe (Delia) contr h 184 Hersom
Jutras Albert contr 727 Belleville av h do
Jutras Antonio (Julia) carp h 150 Branscomb
Jutras Natalie wid Albert h 727 Belleville av
Juvenal J Oliver (Mary) opr h 187 David
Kabola Joseph (Jannella) opr h 8 Hicks
Kaczerowski Wladyslaw (Kate) opr h 8 Fulton ct
Kaczmarck Albert (Annie) opr h 187 Deane
Kacterle Edouard (Sedona) opr h 23 Beetle
Kaharl Dudley (Helen A) sales h 119 Perry
Kaine Edward adv res 25 Mill
Kakolatris Anthony (Christina) opr h 1 Beetle ct
Kalamajski Sophia res 69 County
Kalbara Stanley (Annie) opr h rear 23 Washburn
Kalem Anesti (Kate) lab h Brantwood nr Acushnet av
Kalenkiewicz John (Mary) opr res 316 Tinkham
Kales John (Mary) h 136 Nye
Kalfaian Aigule visitor 12 S Sixth h 14 do
Kalisch Rose Mrs var 154 Bullard h 152 do
Kalish Agnes G tchr T A Greene sch res 124 Hillman
Kalish Clotilda clk 93 Union res 1264 Acushnet av
Kalish Frank (Agnes G) designer h 124 Hillman
Kalish John h 136 Nye
Kalisz Bronislawa wid Mikolaj h 269 Wood
Kalisz Jennie A sten 11 N Sixth res 269 Wood
Kalisz Michael (Catherine) prov 137 N Front h rear 61 Deane
Kaliszecka Frank (Annie) weaver h 69 Nelson
Kamienski Joseph (Anna) weaver h 79 Nash rd
Kamionek Thomas (Victoria) opr h 350 Coffin av
Kane Anna usher 116 Elm res 961 Purchase
Kane Catherine wid Felix h 383 Arnold

Bookkeeping, Shorthand, Typewriting, Penmanship, etc. Taught thoroughly at
KINYON'S COMMERCIAL SCHOOL
DUFF BLDG., Cor., William and Pleasant Sts., NEW BEDFORD, MASS.

Dyers **LEWANDOS** **Cleansers**
NEW BEDFORD SHOP—672 PURCHASE STREET Telephone
Shops in all Large Cities of the East 1203

Kane Cecelia res 206 Chestnut
Kane Charles lab res 32 Borden
Kane Charlotte M opr res 113 Ballard
Kane Edward J (Eva) shipper h 135 Rounds
Kane Elizabeth M opr res 113 Bullard
Kane Ethel opr res 67 Lindsey
Kane Eugene F (Mary) chauf 249 Ashley boul h 151 Mt Pelasant
Kane Florence A res 67 Lindsey
Kane Frances M mlnr res 67 Lindsey
Kane George (Agnes) weaver h 88 Belleville rd
Kane Helen res 29 Arnold pl
Kane Helen insp h 53 Kempton
Kane James E bkbndr 128 Union h 206 Chestnut
Kane James L overseer Soule Mill h at Acushnet
Kane James V (Hattie W) opr h 67 Lindsey
Kane John A (Salvina A) police sta 5 h 476 Cedar Grove
Kane John H (Agnes E) druggist h 258 Cottage
Kane Julia weaver res 40 Vine
Kane Katherine h 40 Vine
Kane Lester A cond U St Ry Co h 90 Austin
Kane Lily speeder tndr res 40 Vine
Kane Margaret A h 626 County
Kane Mary A speeder tndr res 113 Bullard
Kane Mary wid Thomas L h 113 Bullard
Kane Mary B Mrs h 384 Cottage
Kane Norman E (Anna L) elect hlpr 693 Purchase res 67 Lindsey
Kane Parker E clk 604 Pleasant res 384 Cottage
Kane Philip chauf 100 S Water res 383 Arnold
Kane Philip L (Rosilda) barber 123 Cove h 125 do
Kane Sarah C res 206 Chestnut
Kane Sarah M opr res 113 Bullard
Kane Wm P baker 366 Cedar res 32 Borden
Kangias Peter (Athena) (Olympia Con Co) 1820 Purchase h 1836 do
Kania Vincent tailor 18 Salisbury
Kanter Emanuel M (Etta) lawyer 908 Purchase rms 207-210 res 238 Mt Pleasant
Kanzias Spiros D mgr 818 Purchase res 900 Pleasant
Kanzias Stephen res 900 Pleasant
Kaplan Abraham (Dora) dry gds 731 S Water h 346 S Orchard
Kaplan Annie wid Morris shoes 509 S Water h 123 Pleasant
Kaplan Boris (Nately) phys res 17 Briggs
KAPLAN BROS (Max and Samuel Kaplan) Pianos Graphophones and Sewing Machines 992 S Water Tel 4750 and 1182-1184 Acushnet av Tel 5770
Kaplan Charles (Rose) hlpr 214 S Water h 159 Adams
Kaplan Joseph (Rose) variety 327 S Water h do
Kaplan Max (Kaplan Bros) 992 S Water and 1184 Acushnet av h at Fall River
Kaplan Nathan (Ethel) cattle dlr h 330 Allen
Kaplan Samuel (Fannie) clo 841 S Water h 11 Briggs
Kaplan Samuel (Eva) (Kaplan Bros) 992 S Water h 332 Maple
Kaplan Samuel mattress wkr 223 N Second res 486 S First
Kaplan Sophie dom h 486 First
Kaplan Sylvia Mrs bkpr h 319 S Second
Kapner Hyman (Sarah) prov 182 N Frant h 141 Cedar Grove
Kapopoulos Anastasios (Glykeria) fruit 951 Acushnet av h 35 Howard
Kapopoulos Apostolos (Polita) clk h 35 Howard
Kapopoulos George (Jennie) bootblk 285 Coggeshall h 287 do
Kapturkiewicz Thomas P (Victoria M) restr 1413 Acushnet av h 66 Deane
Karalekas Angelo fruit res 95 Ashley boul
Karalekas Charles B (Catherine) fruit 1181 Acushnet av h 35 Howard
Karalekas Constantinos (Wm Karalekas & Co) res 95 Ashley boul
Karalekas Kostas fruit res 95 Ashley boul
Karalekas Peter fruit res 95 Ashley boul
Karalekas Wm & Co (Wm and Constantino) whol prod 95 Union
Karalekas Wm A (Wm Karalekas & Co) h 95 Ashey boul
Karcher Frederick jr (Charlotte E) police sta 2 h 35 Hollyhock
Karcher Herman T (Angelina E) chauf 2 Washburn h 159 Clara
Karczmarczyk Joseph (Agatha) clk 1727a Acushnet av h Bates
Kardhigu Myftar (Ida) clk 145 Union h 878 S Water
Kares Vangel (Mary) weaver h 203 Ashley boul
Kariotes George (Katheryn) fruits h 95 Ashley boul
Karl Edward res 568 Union
Karl Frederick (A Emily) shoewkr h 21 Homer
Karl Frederick J civil eng res 21 Homer
Karl Helen tel opr 57 N Second res 568 Union
Karl Henry J (Dorothy L) steamftr h 161 Sycamore
Karl Hironimus (Abbie) shoewkr h 568 Union
Karl Mary clk 474 Acushnet av res 568 Union
Karnes Harry mgr 716 Pleasant res 216 Acushnet av
Karras Nicholas (Keriatges & Karras) 1091 Acushnet av res 44 Kenyon
Kartstein Alexander musician and sec 749 Purchase h 275 Mill
Karva Nellie Mrs opr h 40 Acushnet av
Karwaski Stephen (Helen) opr h 2 Hicks
Kasan Joseph (Edith) baker h 7 Waverly
Kasap Cyril (Lena) weaver h 189 Hathaway
Kasem Hamishe res 14 Ashley
Kasem Medi opr h 14 Ashley
Kasem Memishe res 14 Ashley
Kasem Taibe res 14 Ashley
Kasmarcik Waney (Bronislawa) lab h 21 Morton ct
Kasmir Bertha B Mrs second hand h 165 Campbell
Kasmir Robert D (Bertha B) tel opr h 165 Campbell
Kasmire Charles R H clk 240 N Water res 32 Eighth
Kasmire George F dept mgr 790 Purchase res at Freetown
Kasmire Philip S millwkr 5 North res 30 Franklin
Kasmire Robert D elect 5 Cannon res 236 Maxfield
Kason Joseph baker 596 Pleasant res 7 Waverly
Kassamatis Stelios res 1052 Acushnet av
Kaszynski Chester S bkpr res 6 Sowle
Kaszynski Ignaz (Cornella) weaver h 11 Clark
Kaszynski Wm T clk 85 S Water res 6 Sowle
Katsra Theodore N barber 6 N Second res 1 Stapleton
Katsoulis Vasilious restr 299 Coggeshall h 265 do
Katz Pauline Mrs h 487 Hillman
Katz Sophie clk 706 Purchase res 487 Hillman
Katzeff Marion bkpr res 58 Howland
Katzman Gertrude insp res 264 Weld
Katzman Israel J (Esther) clk 85 Water h 264 Weld
Katzman Philip (Sarah) var 408 Summer h 264 Weld
Katzoff Joseph student res 122 Pleasant
Katzoff Julius (Rose) butcher h 122 Pleasant
Katzoff Marian opr res 122 Pleasant
Kauffman Nathan (Anna) cap mfr h 76 Clark
Kaulback Hugh A mgr 216 Cottge h at Fairhaven
Kavanaugh Thomas F (Georgianna) collr h 135 Chestnut
Kavanaugh Felix (Caroline E) second hd furn 224 Cottage h 341 Middle
Kavanaugh Joseph M (Anna L) pntr 235 Union and (Kavanaugh's Orchestra) h 53 Bedford
KAVANAUGH LEO F (Agnes) Keystone Office Appliance Co) 235 Union h 27 Sycamore
Kavanaugh Martin F (Rose E) dancing tchr 53 Bedford h do
Kavanaugh Ray M musical director res 53 Bedford
Kavanaugh Susan res 205 Acushnet av

JONATHAN HANDY CO. IRON AND STEEL
HEAVY HARDWARE
28-30 WILLIAM STREET BLACKSMITH SUPPLIES
Tel. 327

Steiger Dudgeon Co., Inc. Purchase, Union and Pleasant Streets Telephone 82
New Bedford's Quality Store

Kavanaugh's Orchestra (Joseph M Kavanaugh) 53 Bedford
Kavemavcyk Szezepian (Frances) opr h 155 Tallman
Kawalsky Louis (Rose) peddler h 332 S Second
Kawenar Natale (Lena) h 615 Acushnet av
Kay Alfred (Florence) mach 118 Hathaway
Kay Cecil (Alberta) opr h 82 Mott
Kay Edward (Hannah) weaver h 75 Peckham
Kay Florence opr res 118 Hathaway
Kay James C (Sarah E) master mechanic N B Spinning Co h 36 Myrtle
Kay John F watchmn res 585 Elm
Kay John M died Feb 21 1924
Kay Margaret opr h 200 N Front
Kay Mary Mrs h 118 Hathaway
Kay Sadie E clk 185 Union res 585 W Elm
Kay Wm opr res 60 Salisbury
Kay see Key
Kaye John H clk 3913 Acushnet av h at N Dartmouth
Kaye Joseph (Elizabeth) gardener 249 Ashley boul h 147 Belleville rd
Kaye Violet K clk 3913 Acushnet av res at N Dartmouth
Kayozrkzk Alex (Salomea) weaver h 383 N Front
Kazmazyk Joseph (Agnes) gro 434 Belleville av h 133 Bates
Keach Ethel C box mkr 38 Middle res 240 Chancery
Keach Thomas R (Alice) janitor h 240 Chancery
Kean Eugene weaver res 4 Delano
Kean Fred (Margaret) loomfixer res 4 Delano
Kean Nicholas A (Annie) real est h 67 Norman
Keane John W lab 214 S Water h 41 Wing
Keane Leonora C res 41 Wing
Keane Marion E asst chief opr 57 N Second res 322 Clinton
Keane Mary F clk 85 S Water res 41 Wing
Keane Paul F (Julia) fore D Duff & Son Fish Island h 107 Brigham
Keane Wm F (Grace) lino opr h 322 Clinton
Keane see Kane and Keene
Kearney James sales res 256 Cedar Grove
Kearney John clk 961 Acushnet av res 68 Oak
Kearney Mary F student res 68 Oak
Kearney Michael (Maria) real est h 68 Oak
Kearney Peter (Annie) carp h 154 Apponegansett
Kearney Wm (Catherine) eng 214 [illegible] Water h 256 Cedar Grove
Kearns Jeremiah H sales 10 Market h at Fairhaven
Keating Margaret E died April 12 1923
Keating Timothy P (Mary) (Timothy P Keating & Co) sec 475 Union res 18 Gould
Keating Timothy P & Co (Timothy P Keating) druggist 721 S Water
Keaveney Hilda clk 18 Masonic bldg h at Mattapoisett
Keavy Wm C ins agt 688 Pleasant res 344 Summer
Keches George (Corina) (Keches & Keneklis) h 581 Union
Keches & Keneklis (George Keches Harry Keneklis) restr 508 Pleasant
Keck Conradina wid Leonard h 61 Forest
Keefe Catherine shoewkr res 112 Clark
Keefe Francis hlpr res 112 Clark
Keefe Martin opr res 112 Clark
Keefe Mary winder tndr res 112 Clark
KEEFE WM (Mary) Supt John C Finegan Company 1821-1823 Purchase Tel 404 h 133 Rounds Tel 5848-5
Keefe Maybelle tchr Allen F Wood sch r at Fall River
Keehle Charles (Annie) taxi res 442 Court
Keehle Luella M bkpr res 442 Court
Keelan Ruth wid James h 155 Birch
Keelan Samuel second hd 460 S Front res 155 Birch
Keely John (Marie) opr res 153 Elm
Keen Elizabeth C wid Franklin died June 10 1923
Keen Gladys tchr Horatio A Kempton sch [illegible] 79 Locust
Keen Leonard jr (Eliza H) h 39 Parker
Keen see Keene and Keane
Keenan Ellen A maid 150 Merrimac
Keenan Teresa B h 150 Merrimac
Keenan Thomas died Mar 13 1924
Keenan Thomas jr opr res 701 First
Keenan Wm P quartermaster h 150 Merrimac
Keene Edith M sten 261 [illegible] water res at Fairhaven
Keene Lucy A res 370 Cottage
Keene Mary E bkpr 17 [illegible] Sixth res 370 Cottage
Keene Sarah L bkpr 508 Pleasant h 370 Cottage
Keene see Keen and Keane
Keeney Orin h 401 Pleasant
Keighley Lucie cashr 888 Purchase rm 417 [illegible] at [illegible] Fairhaven
Keighley Sarah A weaver res 114 Rockland
Keighley Wm H (Ellen) weaver h 370 Ashley boul
Keiran John H (Race & Kieran) 147 Elm res 207 Middle
Keith Ada drsmkr res 92 Campbell
KEITH ALLEN P (Emma L) Supt of Schools 166 William h 20 Locust
Keith Anna F bkpr 558 Pleasant res 241 Pope
Keith Annie R tchr G H Dunbar sch res 8 Ward
Keith Frederic A jr (Marjorie) sales 103 Front h at Fairhaven
Keith Lucy K wid Frederick T h 161 Maxfield
Keith Luke T (Lillian A) pres 668 Acushnet [illegible] h 525 Cottage
Keith Peter C (Minnie) gardener h 35 Emerson
Keith Wm gardener h 8 Ward
Keith Wm [illegible] tck wkr res 28 High
Keith Wm H (Charlotte V) clk 163 Pleasant [illegible] 74 James
Kelleher Alice res 1174 Purchase
Kelleher Daniel J (Mary I) (New Bedford Printing Co) 25 N Second res 1020 Pleasant
Kelleher Florence A res 1174 Purchase
Kelleher Hubert S pharm 1047 Purchase res 1174 do
Kelleher John M druggist 513 County and 1047 Purchase res 1174 do
Kelleher Mary A wid Daniel died June 30 1923
Kelleher Mary I Mrs tchr Abraham Lincoln sch [illegible] 1020 Pleasant
Kelleher Oscar D pharm mgr 513 County res 1174 Purchase
Keller Helen G clk 185 Union h at Fairhaven
Kellett Elizabeth wid Wm opr res 64 Ruth
Kellett George W (Annie) opr h 130 Division
Kellett Wm lab h 676 Brock av
Kelley Albert J (Carrie C) mgr 189 Allen h 33 Sycamore
Kelley Albert W (Alicia F) lab h 84 Durfee
Kelley Alice wid Luman opr res 152 William
Kelley Anderson W mgr Wm F Nye Fish Island res at Fairhaven
Kelley Arthur M (Elsie) testmn 57 N Second [illegible] 248 Cedar
Kelley Charles [illegible] (Sanford & Kelley) 20 Market res 270 Union
Kelley Charles S jr (Mary H) broker 20 Market [illegible] 124 Hawthorn
Kelley Cynthia A wid Henry W h 267 Cottage
Kelley Earle W clk 706 Purchase res at Fairhaven
Kelley Ebenezer F (Ella) captain of lightship h 357 Reed
Kelley Edmund F (Georgianna) h 45 North
Kelley Edward M opr res 150 Chancery
Kelley Eliza M Mrs bkpr 29 S Second h 7 Sears
Kelley Ella M opr res 297 Austin
Kelley Eugene J (Blanche) police sta 1 res 96 High

ALDEGE CHAUSSE FUNERAL DIRECTOR AND EMBALMER
Private Ambulance Service Tel. 1400

GREENE & WOOD Every Kind of LUMBER AND MILL WORK
PINE STREET, off SO. WATER STREET, NEW BEDFORD

Kelley Florence I clk 508 Pleasant res 297 Austin
Kelley Frank C (Violet M) carp h 168 Ash
Kelley Frank H bkpr Wm F Nye Fish Island r at Fairhaven
Kelley Frederick E comp Standard res 297 Austin
Kelley George sales 1158 Purchase res 246 Smith
Kelley Hanora wid Thomas C h 191 State
Kelley Harold opr res 191 State
Kelley Helene clk 596 Pleasant res 22 DeWolfe
Kelley Henry S mach 25 Elm res 446 Chestnut
Kelley Herbert N (Amelia) shoewkr h 46 State
Kelley H A (Jane) editor h 193 Middle
Kelley Ida F h 332 Summer
Kelley James opr res 47 Roosevelt
Kelley James plmbr 436 Pleasant res 127 Sycamore
Kelley James (Maria) flagmn N Y N H & H h 297 Austin
Kelley James A (Mary) loomfixer h 47 Roosevelt
Kelley James H (Margaret) pntr U St Ry Co rms 702 Acushnet av
Kelley John (Mary) shoewkr res 50 Mill
Kelley John H (Julia) mach h 1 Clark
Kelley John T (Sarah J) solderer h 59 Sherman
Kelley John W died Dec 20 1923
Kelley Lester M (Tessie) elect h 357 Reed
Kelley Lillian M Mrs h 150 Chancery
Kelley Mary hkpr res 191 State
Kelley Mary wid Thomas h 127 Sycamore
Kelley Michael J (Margaret) police sta 1 h 102 Park
Kelley Michael J res 208 Davis
Kelley Myrtle F mlnr res 357 Reed
Kelley Nora Mrs var 85 Church h do
Kelley Patrick (Bridget T) lab h 173 Campbell
Kelley Patrick (Ellen) h 977 Lloyd
Kelley Ray C res 197 Middle
Kelley Ruth F tchr Community Centre sch r 29 Durfee
Kelley Thomas H res 28 High
Kelley Wm clk 66 William h at Acushnet
Kelley Wm E (Lizzie V) bkpr 358 Acushnet av h 158 Grinnell
Kelley Wm E driver res 297 Austin
Kelley Wm H (Margaret) dental wkr 992 Purchase h 344 Kempton
Kelley Wm L (Bertha) cond U St Ry Co h 239 Cedar
Kelley Wm L Mrs h 378 County
Kelley Wm W (Susan M) mach h 209 Aquidneck
Kelley see Kelly
Kelliher Wm A (Grace L) tackmkr h 18 Spencer
Kelly Agnes bkpr res 20 Priscilla
Kelly Anastasia J tel opr 57 N Second res 827 County
Kelley Arthur R (Olive) auto rpr 240 Mill res 1305 Acushnet av
Kelly Dennis W (Elizabeth J) canvasser h 1009 County
Kelly Donald clk 706 Purchase h at Fairhaven
Kelly Elizabeth bkpr 888 Purchase rm 504 res 491 Chancery
Kelly Eva E wid Andrew J h 112 Grinnell
Kelly Evelyn tchr Betsey B Winslow sch res 78 Mill
Kelly Florence clk 180 Union res 209 Aquidneck
Kelly Frank (Amelia) opr h 103 Durfee
Kelly James weaver res 15 Cleveland
Kelly Jessie A opr res 112 Grinnell
Kelly John watchmn h 208 Davis
Kelly John shoewkr res 151 Holly
Kelly Joseph (Mary E) baker 420 Summer h 491 Chancery
Kelly Letitia G social service wkr St Luke's Hospital rms do
Kelly Margaret opr res 13 Ashley
Kelly Mary res 286 Mill
Kelly Mary h 827 County
Kelly Mary E student res 208 Davis
Kelly Nannie J wid James F h 78 Mill
Kelly Patrick (Catherine A) fore h 65 Myrtle
Kelly Patrick J mach res 22 Mill
Kelly Peter (Mary) opr h 2039 Purchase
Kelly Ruth B opr res 208 Davis
Kelly Ruth R tchr cooking res 101 Summer
Kelly Susan Mrs res 92 High
Kelly Susie Mrs h 344 Kempton
Kelly Susie Mrs clk 706 Purchase res 835 Brock av
Kelly Thomas (Mary) opr h 47 Logan
Kelly Thomas lab 214 S Water h 14 Salisbury
Kelly Thomas res 11 Studley
Kelly Thomas E clk P O res 209 Eugenia
Kelly Thomas E (Elizabeth) spnr res 256 Weld
Kelly Thomas J tmstr res 235 Chestnut
Kelly Wm chauf 1663 Purchase h 297 Austin
Kelly Wm H driver 270 Acushnet av res 208 Davis
Kelly see Kelley
Kelshaw Alice wid Thomas h 103 Ruth
Kelso Leah C hkpr res 53 Hill
Kelton Edgar L res 42 Rotch
Kelton Edith h 42 Rotch
Kelton Jalbert res 42 Rotch
Kemerling Molly Mrs h 105 Clara
Kempson Joseph E (Harriet) opr 605 E French av h 590 Brock av
Kempton Alfred pntr res 300 Acushnet av
Kempton Electric Service (Sumner C Burgess) 270 Kempton
Kempton Horatio A School 406 Bessie P Peirce prin 135 Shawmut av
Kempton Lydia A wid Wm h 38 Bay
Kempton Motor Co (Wm C Tanner) autos 1000 Kempton
Kempton Susan H wid David B res 725 Pleasant
Kendall Clifford cabinet wkr res 95 Allen
Kendall Evelyn clk 93 Allen res 95 do
Kendall Harry (Annie) h 32 Thompson
Kendall John J (Nellie) weaver h 79 Adams
Kendall Joseph (Jennie) collr h 358 Orchard
Kendall Thomas H (Alice) second hd Sharp Mfg Co h 95 Allen
Kendrick Annie E wid Allen T h 159 Arnold
Kendrick Belmont W (Emma L) cabinet mkr 591 Middle h do
Kendrick Delia F sten 474 Acushnet av rms 591 Middle
Kendrick Robert E (Beatrice M) mgr h 286 Mill
Kendrick Ruth H tchr Betsey B Winslow sch rms at Acushnet
Kendrick Stanley (Florence L) loan clk First Nat Bank h 65 Hillman
Kendziolka Mikol (Bridget) opr h 180 State
Keneally John (Mary) watchmn h 233 North
Keneally Katherine G tchr John Hannigan sch rms 233 North
Keneally Mary tchr res 233 North
Keneally Winifred student res 233 North
Kenealy James H (Margaret E) real est h 249 Arnold
Keneklis Harry (Esther) (Cafe De Luxe) 592 Pleasant (Keches & Keneklis) 508 do h 237 Palmer
Kennedy Albert (Mary) ins agt 688 Pleasant h 114 Chancery
Kennedy Albert jr student res 114 Chancery
Kennedy Alice M clk res 1107 Pleasant
Kennedy Alletta I wid George h 89 Bedford
Kennedy Anna res 34 Oak
Kennedy Annie C Mrs opr h 25 Cottage
Kennedy Augustus M (Mary J) glass h 86 Atlantic
Kennedy Beatrice laundry wkr res 124 Shawmut av
Kennedy Charles F (Nellie) fore h 560 Hathaway rd
Kennedy Charles L (Julia A) (Collins & Kennedy) 1594 Purchase h 1596 do
Kennedy Edward opr h 14 Crapo
Kennedy Edward A (Phyllis) elect res 127 Summer
Kennedy Elizabeth M tchr Cedar st sch rm 124 Shawmut av
Kennedy Evelyn sten Standard res 114 Chancery

MICHAUD & DUPRE
Clothiers and Furnishers Dealers in Uniforms
956 ACUSHNET AVE. PHONE 1818

Old Furs Repaired Remodeled & Redyed

Fur House of Sidney
250 UNION ST. Tel. 1976
New Bedford's Most Reliable Fur Shop

We Store Your Furs During the Summer Months

Kennedy Frances M tchr Cedar Grove st sch res 168 Austin
Kennedy Francis (Frances M) chief chauf sta 2 h 168 Austin
Kennedy Francis M (Mary A) dentist 628 Pleasant rm 29 h 1107 do
Kennedy Francis M jr clk Standard res 1107 Pleasant
Kennedy Frank mgr res 1757 Acushnet av
Kennedy Frank A (Catherine) driver h 702 Hathaway rd
Kennedy Frank L (Mary) meter rpr 693 Purchase h at N Dartmouth
Kennedy F Goddard (Irene C) (Kennedy & Kirwin) h 325 Arnold
Kennedy George L res 124 Shawmut av
Kennedy George R (Deborah R) oiler S Cannon h 176 Palmer
Kennedy George S died Dec 3 1922
Kennedy Georgiana E res 59 Shawmut av
Kennedy Helen S asst Public Library h 1107 Pleasant
Kennedy Honora wid Thomas D h 305 Arnold
Kennedy Hugh J hosemn Eng 1 res 985 Maplewood
Kennedy Irene clk 688 Pleasant res 114 Chancery
Kennedy Isabel M clk 185 Union res 34 Oak
Kennedy James (Mary) slasher tndr h 96 Hathaway
Kennedy James A (Isabel T) mgr 768 Purchase h 72 Fair
Kennedy Jessie wid h 77 Fern
Kennedy John (Annie) opr h 190 Harmony
Kennedy John C third hd res 1107 Pleasant
Kennedy John D clk 750 Pleasant res 77 Fern
Kennedy John G (Jennie A) fore 163 Pleasant h 86 Park
Kennedy John H opr res 124 Shawmut av
Kennedy Joseph J res 15 Sherman
Kennedy Joseph P (Kennedy & Kirwin) h 15 Sherman
Kennedy Joseph P (Mary) blksmith h 124 Shawmut av
Kennedy Leo (May) toolmkr h 172 Myrtle
Kennedy Margaret M opr res 77 Fern
Kennedy Margaret M Mrs died Nov 19 1923
Kennedy Mary wid Patrick opr h 57 Rodney French boul
Kennedy Mary A wid John res 72 Willis
Kennedy Nancy Mrs wid h 14 Crapo
Kennedy Nora opr res 14 Crapo
Kennedy Patrick F fish 1644 Purchase res 37 Linden
Kennedy Ruth Mrs bkpr 794 Purchase res 176 Palmer
Kennedy Thomas S (Mary A) cablemn 688 Pleasant res 305 Arnold
Kennedy Wm h 972 Maplewood
Kennedy Wm (Bridget) park police res 53 Newton
Kennedy & Co (Arthur L Buffinton John J Rollins) whol meats 25-29 Union
KENNEDY & KIRWIN (Joseph P and F Goddard Kennedy Henry H Kirwin) Paper and Twine 311 S Water Tels 680 and 7656
Kennell Sade (Susan) mason h 531 Mt Pleasant
Kennett Charles M (Wilhelmena) overseer Butler Mill h 48 Willard
Kennett H Leonard loomfixer res 48 Willard
Kenney Annie Mrs mlnr res 294 Earle
Kenney Bridget M h 250 Shawmut av
Kenney Elizabeth H student res 250 Shawmut av
Kenney Elizabeth H tchr John Hannigan sch res 23 Robeson
Kenney James (Ellen) carp h 415 Cedar
Kenney John (Margaret S) mtrmn U St Ry Co h 344 Summer
KENNEY JOSEPH T (Nora E) Attorney-at-Law 20-22 Merchants Bank Bldg 105 William Tel 810 h 479 County
Kenney Margaret wid Edward E h 23 Robeson
Kenney Margaret wid John F h 106 Clark
Kenney Margaret G clk 180 Union res 415 Cedar
Kenney Mary clk 794 Purchase res 106 Clark
Kenney Mary clk 60 First h at Fairhaven
Kenney Mary Mrs h 71 Jouvett
Kenney Mary Mrs opr h 94 Blackmer
Kenney Mollie clk 180 Union res 161 Jenney
Kenney Patrick (Nellie) hkpr police sta 2 h 192 Purchase
Kenney Patrick J (Anna) mason h 257 Cedar Grove
Kenney Thomas D farmer h 250 Shawmut av
Kenney see Kinney and Canny
Kenniery Mary tchr res 66 Capitol
Kenny John lndrymn 50 Jouvett res 23 do
Kent Amanda A wid Wm J h 333 Pleasant
Kent Cora E sec Y W C A res 248 Hawthorn
Kent Hilda weaver res 235 Conduit
Kent Jarvis C (Minnie) spinner h 235 Conduit
Kent Mary E Mrs h 410 Cedar
Kent Mary S tchr h 221 Elm
Kent Millicent A sten 888 Purchase rm 313 res 248 Hawthorn
Kent Percy L (Clara M) treas 366 S Front h 248 Hawthorn
Kent Samuel W (Nellie) mariner h 105 Bullard
Kent Winifred weaver res 235 Conduit
Kenworthy Clara wid Joseph dom h 15 Chestnut
Kenworthy Ethel sten 42 Front res 15 Chestnut
Kenworthy Evelyn opr res 263 Phillips av
Kenworthy George W (Jane) battery charger h 45 Matthew
Kenworthy James (Marion) weaver h 26 Lucas
Kenworthy Sarah h 682 Brock av
Kenworthy Sarah J wid Bramley h 263 Phillips av
Kenworthy Sidney (Agnes) clk h 72 Peckham
Kenworthy Wm cost clk Wamsutta Mills h 23 Homer
Kenyon Alice mlnr 999 S Water res 60 Valentine
Kenyon Arthur (Bella) weaver h 128 Reynolds
Kenyon Elizabeth dom res rear 874 County
Kenyon Elizabeth h 1805 Rodney French boul
Kenyon Elizabeth res 218 Whitman
Kenyon Emily cloth insp res 165 Butler
Kenyon Emma res 1805 Rodney French boul
Kenyon Harold E detective 201 Olympia bldg h 68 Foster
Kenyon Harry (Isabell) mach h 165 Butler
Kenyon Harry A (Etta M) driver h 167 Mill
Kenyon Harvey (Nellie) tmstr res rear 874 County
Kenyon Helen wid Benjamin W res 224 State
Kenyon James eng h 60 Valentine
Kenyon James (Susan J) watchmn h 540 Summer
Kenyon James A res 540 Summer
Kenyon John (Margaret) lab res 195 Crapo
Kenyon Joseph A (Emily A) second hd h 71 Mill rd
Kenyon Margaret Mrs h 306 Nash rd
Kenyon Margery wid Wm R opr h rear 874 County
Kenyon Mary A weaver h 218 Whitman
Kenyon Robert second hd res 540 Summer
Kenyon Robert C opr res 306 Nash rd
Kenyon Rosalie K clk 790 Purchase res 39 Rounds
Kenyon Theodore F (Rosalie K) (Kenyon & Roberts) h 39 Rounds
Kenyon Walter (Martha) weaver h 173 David
Kenyon Walter A clk 214 S Water h 173 Davis
Kenyon Wm (Edith) opr h 20 Warren
Kenyon Wm (Elizabeth) opr h 30 Belleville rd
Kenyon & Roberts (Theodore F Kenyon Charles F Roberts) ice 39 Rounds
Keogh Trucking Co Peter J Theroux mgr 587 Acushnet av
Keough Christopher (Dora) clk h 247 Ashley boul
Kepke Annie wid Richard h 494 Coggeshall
Keppler Anna E wid Louis res 139 Dartmouth
Keram Belil shoe shiner res 203 Sawyer
Keram Defter sales h 203 Sawyer
Keram Florida h 203 Sawyer

WILLIAM ROBERTS, 1460 Acushnet Av.
BUILDERS' HARDWARE, PAINTS, VARNISHES
SPORTING GOODS VULCANIZING REPAIRS

Frank M. Metcalf **Civil Engineer and Surveyor**
25 MERCHANTS BANK BLDG.
Tels. 2493-W. Residence 2943-R.

Kereakarakos Charles (Stella) opr h 138 Cedar Grove
Kereakarakos Cleopatra opr res 138 Cedar Grove
Kerfoot Annie wid James opr h 104 Tallman
Keriatges Harry (Keriatges & Karros) 1091 Acushnet av res 7 Beetle
Keriatges & Karras (Harry Keriatges Nicholas Karras) confrs 1091 Acushnet av
Kerley Oran K (Eva L) cond h 91 Beetle
Kern Lucy res 25 Lincoln
Kern Wm E res 25 Lincoln
Kern Wm E jr treas Taber Mill h 25 Lincoln
Kerns Thomas (Violet) lab h 180½ Belleville av
Keroach Emile L drftsmn 60 N Water res 125 Cove
Keroack Ernest (Charlotte) elect h 61 Wash
Keroack Joseph (Delia) h 125 Cove
Kerolden Joseph opr res 449 Chancery
Kerouac Louis (Eliza) lab h 91 Kenyon
Kerr J Hugh (Gertrude) beamer h 8 Glover
Kerr Margaret opr res 87 Query
Kerrigan Annie E tchr Thompson st sch res 874 Rockdale av
Kerrigan A Evelyn winder res 300 Davis
Kerrigan Hubert J (Annie I) fore 163 Pleasant h 874 Rockdale av
Kerrigan Mabel clk 185 Union res 300 Davis
Kerrigan Michael J opr h 300 Davis
Kershaw Adda h 73 Deane
Kershaw Albert A (Daisy F) asst janitor Court House h 301 Court
Kershaw Charles H (Edna) minister South P M ch h 168 County
Kershaw Elizabeth wid Squire h 26 Fairmount
Kershaw George (Harriet N) pntr h 568 Brock av
Kershaw James B (Annie) P O carrier h 396 Court
Kershaw James W (Florence) weaver h 213 Bates
Kershaw Ralph (Florence) chauf 95 Front h 30 Cottage
Kershaw Squire died June 2 1923
Kershaw Thomas (Lucy Ann) fixer h 4371 Acushnet av
Kershaw Walter (Jenny) opr h 221 Myrtle
Kershner Samuel (Rebecca) cap mfr 27 Weld h 40 Adams
Kerwin Ernest W (Margaret) supt finishing Beacon Mfg Co h 260 Reed
Kerwin Gladys M res 81 Walnut
Kerwin Harold E dentist 1394 Acushnet av h at Fairhaven
Kerwin Wm J supt Beacon Mfg Co h 81 Walnut
Kerwin Wm J jr asst supt Becon Mfg Co res 81 Walnut
Kerwin see Kirwin
Kestenbaum Bernard (Rose) lawyer 96 William rm 203 res 15 Penniman
Kestenbaum Edward clo 74 Ryan h do
Kestenbaum Emanuel (Matilda) crockery 74 Ryan h 858 S Water
Kestenbaum E dentist 898 S Water
Kestenbaum Jacob (Lillian) mgr 891 S Water h 370 Bedford
Kessler Angele weaver h 45 Roosevelt
Kessler Harry (Yetta) baker h 353 First
Kevlin James C tchr manual training h at Fairhaven
Key Ada weaver res 281 Davis
Key Charles opr res 162 Sawyer
Key George (Sarah A) weaver h 158 Tinkham
Key James died Jan 15 1923
Key John (Anna) dept mgr 790 Purchase h 204 James
Key Walter h 262 Shaw
Key see Kay
Keyes Charles chauf 186 Clinton res 246 Cedar
Keyes Elizabeth tchr Harrington Memorial sch res 60 Park
Keyes George (Annie) gardener h 60 Park
Keyes Laurence M (Hilda W) elect 131 Court h 323 Cottage
Keyes Manuel h 246 Cedar
Keyes Wm F (Annie M) carp h 22 Homer
Keystone Athletic Club 627 First
KEYSTONE OFFICE APPLIANCE CO (Leo F Kavanaugh) Office Outfitters 235 Union Tel 420 See Adding Machine Dept
Khazen Najebe res 939 Maxfield
Kicak Anton (Katherine) opr h 131 Cedar Grove
Kidd James (Beatrice) h 106 Tinkham
Kiefer Otta lab res 304 Davis
Kieltyka Anthony (Sophia) opr h 144 N Front
Kieltyka John M (Mary) opr h 37½ Washburn
Kieran John uphol store 147 Elm res 207 Middle
Kieshowskir Caroline Mrs res 118½ Cove
Kihol John (Ida) opr res 988 S Water
Kilanowich Annie wid Thomas h 1268 Pleasant
Kilanowich Joseph opr h 1268 Pleasant
Kilanowich Matilda opr res 1268 Pleasant
Kilbourn Orpha J south dist sec 929 S Water res 147 Cottage
Kilbride Ellen Mrs h 102 Purchase
Kilbride Frank (Delia) insp h 452 Pleasant
Kilbride James clk res 102 Purchase
Kilbride Mary E opr res 102 Purchase
Kilbride Philip hosemn Eng 6 102 Purchase
Kilburn Anna S clk Fairhaven Mills res 119 Carroll
Kilburn Charles overseer Gosnold Mills Co h at Fairhaven
Kilburn Clara S wid Edward h 1 Park pl
Kilburn Clifford S (Betsey T) (Pierce & Kilburn) 1560 Rodney French boul h 264 County
Kilburn C Burton sales 565 Mill res 119 Carroll
Kilburn Frank J h 264 County
Kilburn Helen S tchr Dartmouth st sch r 119 Carroll
Kilburn John E (Cora) overseer Fairhaven Mills h 119 Carroll
KILBURN MILL Henry L Tiffany Treas Cotton Yarn Mfrs 97 Rodney French boul
Kilcoin Annie wid Luke J h 99 Willis
Kilcoin Joseph H glass ctr res 99 Willis
Kiley James F (Hope) cotton broker h 403 Clinton
Kiley John res 20 Johnny Cake Hill
Kilik Paul (Agnes) opr h 1 Ashley boul
Killeen Agnes E spinner res 194 Clifford
Killeen Annie opr res 192 Division
Killeen Celia Mrs speeder tndr h 192 Division
Killeen James opr res 192 Division
Killeen Wm pntr res 192 Division
Killeran Thomas (Mary) opr h 51 Sherman
Killigrew Elizabeth M tchr continuation sch res 657 County
Killigrew Harold D clk res 237 Summer
Killigrew John J mgr 26 Wing res 237 Summer
Killigrew Lillian tchr Jireh Swift sch res 237 Summer
Killigrew Margaret J wid Edward L h 657 County
Killigrew Wm H (Elizabeth L) res 237 Summer
Killigrew Wm H jr mgr res 237 Summer
Killoran Lillian E opr res 51 Sherman
Kilmartin James driver 216 Acushnet av res 53 Merrimac
Kilmartin James M (Obeline M) stmftr h 53 Merrimac
Kilmartin John W packer h 492 Summer
Kilmartin Mary E speeder tndr res 492 Summer
Kilmartin see Gilmartin
Kilonis Arthur bootblk 652 Pleasant res Beetle
Kilpatrick George E (Jane F) tchr Continuation sch h 63 State
Kilpatrick Henry M loomfixer h 91 County
Kilpatrick Jane F tchr C A Cook sch h 63 State
Kilroy Annie weaver res 172 Austin

KING & CO. Electrical Contractors
FIXTURES—RADIO—WIRING—Wholesale and Retail
Phone 2693 **1051 ACUSHNET AVENUE**

HIRST THE PLUMBER
31-33 No. Water St. Tel. 406
Plumbing
Heating
Sheet Metal
Oil Burners

Kilroy Nellie winder res 172 Austin
Kilroy Peter lab h 172 Austin
Kilroy Rose weaver res 172 Austin
Kilshaw Alice wid Thomas h 103 Ruth
Kilshaw George (Sarah H) weaver h 10 Lucas
Kilshaw Isabelle clk res 103 Ruth
Kilshaw Mary E var 107 Ruth res 103 do
Kilshaw Richard (Ellen) var 422 Brock av res 131 David
Kilton Julia A wid Wallington h 250 Chancery
Kiluk Julis opr h 12 Tallman
Kimball Emma B Mrs nurse 57 Bedford h do
Kimball Emma F wid Wm h 279 Elm
Kimball Harry H (Emma B L) capt Eng 4 h 57 Bedford
Kimball Idella P Mrs rem to Chicago Ill
Kimball Laura S wid John res 62 Shawmut av
Kimball Lillie M wid Wm A h 1557 Purchase
Kimball Lizzie M W res 279 Elm
Kimball Wm J baker 592 Pleasant res 485 Mill
Kincaid James h 119 Ruth
Kincaid Wm O hlpr 13 Hamilton res Davis
Kincaide Edward (Eva M) mgr 1110 Acushnet av h 57 Foster
Kinch Mary A died March 22 1924
Kinder Ruth Mrs res 474 County
King Agnes weaver res 159 Annette
King Alfred opr res 14 Hall
King Alfred J (Cora) clk 163 Pleasant 172 Sycamore
King Alipio B var (King & King) 219 Purchase h 221 do
King Ambrose S h 184 County
King Andrew H (Carrie) h 83 Summer
King Angelina wid Ambrose opr res 184 County
King Anna res 138 Bedford
King Annie F warper tndr res 470 Summer
King Anthony (Mary) opr h 65 Short
King Anthony police sta 3 h 85 Austin
King Anthony A mach police sta 3 res 85 Austin
King Anthony S sales Popes Island res 221 Purchase
King Benjamin F (Amanda) cond U St Ry Co h 690 Cottage
King Bernard clk 34 Prospect res 686 Brock av
King Bridget died March 17 1924
King Burgess T (Frances B) fore pntr st dept h 154 Morgan
King Celia weaver res 159 Annette
King Charles C (Kathleen) opr h 73 Linden
King Charles J (Christine B) mach 615 Belleville av h 869 Pleasant
King Clara B opr res 122 Fair
King Clara E h 324 Purchase
King Delia res 1039 Belleville av
King Dental Co Ross F Hewson mgr 774 Purchase rm 2
King Dorothy reporter 575 Pleasant res 127 Maple
King Edward chauf 103 Front h 138 Bedford
King Edward A (Matilda) clk 8 Union h 147 Rounds
King Edward E (Effie M) lndrymn 111 Myrtle h 31 Durfee
King Edward J chauf res 138 Bedford
King Edward J died March 6 1923
King Edward N (Eliza) opr h 259 Weld
King Edwin R (H Adelaide) supervisor manual training public schools h 156 Chestnut
King Eleanor tel opr 57 N Second res 133 Chestnut
King Eliza ldgh 34 Hillman h do
King Elmer E (Nellie) (King & Moore) h 470 Summer
King Emma opr res 1135 Chaffee
King Emma J wid Wm H h 305 Middle
King Ernest M auto rpr res 56 Durfee
King Florence weaver res 159 Annette
King Florence M Mrs h 83 Cedar
King Francisca Mrs res 103 Dartmouth
King Frank (Margaret) chauf 85 S Water h 32 Viall
King Frank C laundry h 1316 Purchase
King Frank G (Dorothy) clk New Bedford Institution for Savings 174 Union h 120 Robeson
King Frank S (Elizabeth) laundrymn 111 Myrtle h 937 County
King Fred (Elizabeth) second hd h 25 George
King George F (Anna) mach res 85 Austin
King George G laundry 1010 Acushnet av h do
King George J brakemn res 1316 Purchase
King Grace tchr S D Ottiwell sch h 138 Bedford
King Grafton E (Ellen) mech 686 Cottage h 133 Durfee
King Harriet R wid Charles res 120 Florence
King Harry (Ada) mgr 7 S Sixth h 863 Brock av
King Harry D (Grace P) (New Bedford Steam Vulcanizing Works) 92 N Second h at Mattapoisett
King Harry N vulcanizer 92 N Second res at Mattapoisett
King Hattie Mrs drsmkr 912 S Water r 28 Katherine
King Henry F (Emily J) copperwkr h 132 Myrtle
King Henry H B (Alice) mtrmn U St Ry Co h 580 Kempton
King Herbert (Alice) master mech 545 Orchard h 155 Hemlock
King Herbert R (Bertha C) chauf 111 Myrtle h 144 Mt Pleasant
King Herbert V opr res 155 Hemlock
King Hiram R (Mercy B) blksmth 222 Mill h 143 Mill
King Howard F clk 295 Phillips av res 133 Chestnut
King Irene H opr res 155 Hemlock
King Isaiah (Sarah H) h 311 Ash
King John (Belle) h 1283 Purchase
King John eng h 62 Spruce
King John (Ethel C) beamer h 16 George
King John S stockmn 688 Pleasant h 397 Union
King John T laddermn Ladder 1 res 62 Spruce
King John W (Margaret) eng st dept h 46 Sycamore
King Jonathan T (Florence A) blksmith h 143 Mill
King Joseph F (Mary) yard fore Potomska Mills h 122 Fair
King Joseph J (Mary S) lab h 411 Orchard
King Joseph J jr (Adonia) twister tndr h 61 County
King Kate h 159 Annette
King Laura C sten 406 Acushnet av res 221 Purchase
King Laura M opr res 122 Fair
King Laura M tchr James B Congdon sch res 15 Brigham
King Louisa res 27 Emma
King Manuel (Mary) fishmn h 159 Crapo
King Manuel (Hattie) lab Rural Cemetery h 28 Katherine
King Manuel (Lucy) opr res 54 Phillips av
King Manuel (Conceicao) shuttle mkr h 47 Babbit
King Manuel (Emily) chauf h 76 Katherine
King Manuel F jr eng h 42 Oaklawn
King Margaret A wid Fred S h 133 Chestnut
King Marie clk 706 Purchase res 324 do
King Martha A opr res 155 Hemlock
King Mary res 62 Spruce
King Mary Mrs hkpr res 2331 Acushnet av
King Mary wid Joseph h 14 Hall
King Mary E wid Walter E h 686 Brock av
King Mildred F drawer in res 154 Morgan
King Molly res 122 Fair
King M Louise bkpr 245 Union res 133 Chestnut
King Nellie F Mrs died April 19 1923
King Nelson opr res 17 North
King Nora P Mrs clk res 358 Elm (W)
King Palmeda opr res 14 Hall
King Patrick loom fixer h 100 Grape
King Philip R (Susan M) city carp h 95 Willis
King Philip Stores gros 1857 Acushnet av (for complete list see Business Directory)
King Phoebe opr res 14 Hall
King Raymond F appr 950 S Water res 132 Myrtle

LARDNER & CO.
REAL ESTATE & INSURANCE
214 - 215 OLYMPIA BUILDING Tel. 5265 NEW BEDFORD, MASS.

SIMMONDS & CO., Inc.
INSURANCE
OLYMPIA BLDG. 6870 Telephones 6871 NEW BEDFORD

King Reuben T janitor h 85 Thomas
King Robert E chauf h 210 James
King Roland E (Alice) mach 25 Elm res 85 Willis
King Samuel (Susan E) chauf 680 Pleasant h 298 Cedar
King Sarah B died May 1 1924
King Stephen J (The Turnover Sales Co) 128 Union h 869 Pleasant
King Susie E Mrs clk 185 Union res 298 Cedar
King Thomas (M Lillian) window clnr h 1108 Tacoma
King Walter L (Rose V) Auto Tops 58 Middle h 156 Morgan
King Wm (Annie) loomfixer h 35 Bay
King Wm (Angeline) second hd res 10 Viall
King Wm sales 10 S Sixth res 62 Spruce
King Wm E tchr res 411 Pleasant
King Wm F (Eva) mach h 596 Cottage
King Wm H (Jeannette) elect h 336 Coffin av
King Wm H S (Sarah M) hosemn engine 7 h 56 Durfee
King Wm S (Mary) firemn h 221 Purchase
King Wm S jr (King & King) 219 Purchase h 221 do
KING W HARRISON (Jennie M) (King & Co) 1051 Acushnet av h 336 Coffin av
KING & CO (W Harrison King) Electricians and Wholesale and Retail Dealers in Electrical Supplies 1051 Acushnet av Tel 2693 See left bottom lines and Electrical Department
King & Moore (Elmer E King John H Moore) hdw 374 Cedar
King's Hat Store Harry B Fairchild mgr 740 Purchase
Kingan Charles (Eliza) lab h 949 S Water
Kingman Allen F capt U S A res 130 School
Kingman Clara G A wid George M h 130 School
Kingman Esther treas Bristol County h at Taunton
Kingman Metcalf sales 33 Masonic bldg r 130 School
Kingsbury Albert chauf res 20 Mill
Kingsley Bert E mgr 147 Front h at B
Kingsley Letitia A wid Herbert h 52 Mill
Kingsley Robert (Marie) textile wkr h 156 Wash
Kingsley Ruth N sten 888 Purchase rm 220 res 16 Lindsey
Kinney Archibald lab h 16 Reynolds
Kinney Isabella Mrs res 1262 Pleasant
Kinney Mary Mrs h 121 Park
Kinney Robert H opr h 46 Reynolds
Kinney Wm E dentist 1089 Acushnet av res 10 Eighth
Kinney see Kenney
Kinniery Peter P (Cristine) mach h 66 Capitol
Kinyon Joseph A (Mary) opr h 71 Mill rd
KINYON WM H (Kinyon's Commercial School) 628 Pleasant h at Padanaram (in summer) and at Pawtucket R I (in winter)
KINYON'S COMMERCIAL SCHOOL (William H Kinyon) Bookkeeping Shorthand Typewriting and Higher Accounting 628 Pleasant Tel 2627 See right bottom lines and Schools Department
Kiorpeoglon Vasilios (Kalliopi) (Plaza Shining Parlor) 946 Purchase h 229 State
Kipnos John (Kate) weaver h 20 Hazard ct
Kirby Amy A h 173 Middle
Kirby Arthur C supt 14 Wall h at Rochester
Kirby Charles W (106 School) died Jan 20 1923
Kirby Clairbourne (Vivian) undtkr res 17 Tarkiln Hill rd
Kirby Cora wid Frank R h 87 Court
Kirby Cynthia Mrs h 33 S Sixth
Kirby Cynthia E Mrs h 77 Dartmouth
Kirby Edgar W (Louise) sales 1085 Purchase h 193 Palmer
Kirby Edward A (Elizabeth H) h 227 Arnold
Kirby Francis (Margaret) third hd h 305 Davis
Kirby Frank B (Mabel) carrier P O h 21 Buttonwood
KIRBY GEORGE JR PAINT CO George A Kirby Pres Robert H Coggeshall Treas Paint Mfrs 14-20 Wall Tel 263 See Yacht & Motor Boat Paints Department
KIRBY GEORGE A Pres George Kirby Jr Paint Co 14-20 Wall h 368 Summer
Kirby Holder C (Mary E W) phys 33 S Sixth h do
Kirby John F (Mary) opr h 168 Tinkham
Kirby Lydia C Mrs died June 28 1923
Kirby Mary A wid Andrew P died Nov 5 1923
Kirby Milton A (Lillian M) chauf h 79 Pierce
Kirby Peace P wid Charles W h 1270 Kempton
Kirby Phoebe wid George jr 672 County
Kirby Robert (Winnifred) weaver h 204 Earle
Kirby Wilfred S (Jessie L H) farmer h 128 School
Kirby Wm P h 92 Wash
Kircher Addie B Mrs h 38 Robeson
Kircher Alice B bkpr res 38 Robeson
Kirillis Peter waiter res 21 Mill
Kirk Helen J tchr John Hannigan sch h 39 Plymouth
Kirk John T (Helen M) supt 615 Belleville av h 109 Bedford
Kirk J Frank (Abbie F R) grain 1284 Purchase h 198 Summer
Kirk Margaret clk 686 Belleville av res 109 Bedford
Kirk Thomas res 218 Clifford
Kirk Tom (Eliza) weaver h 1491 Purchase
Kirk Wm (Ethel M) overseer Butler Mill res 119 Maxfield
Kirkham Jennie E weaver res 993 Bristol
Kirkham Mary A wid Robert opr h 993 Bristol
Kirkham Thomas (Mary) overseer Butler Mill h 24 Valentine
Kirkland Oliver (Evelyn) cook h 334 Ash
Kirklewski Joseph (Lucy) opr h 63 Clifford
Kirschbaum Ernest T (Mabel S) clk U St Ry Co h 375 Cedar
Kirschbaum Jennie T bkpr 515 Kempton res 353 Mill
Kirschbaum Wm G (Hattie B) agt and exec officer Board of Health 217 Municipal bldg h 353 Mill
Kirschner Samuel (Rebecca) cap mkr h 40 Adams
Kirwin Edward J watchmn h 318 Court
Kirwin Edward J jr second hd res 318 Court
Kirwin Helen C waitress res 318 Court
Kirwin Henry H (Kennedy & Kirwin) 311 S Water h 101 S Sixth
Kirwin Mary A tchr Phillips av sch res 318 Court
Kirwin Sarah E res 101 S Sixth
Kirwin Walter J clk res 101 S Sixth
Kirwin see Kerwin
Kisbert Edward opr res 21 Mosher
Kisla Stanley (Lottie) weaver res 91 Hathaway
Kispert Charles opr res 137 County
Kispert Fred (Hannah) opr h 1860 Acushnet av
Kispert Raymond opr res 139 County
Kitchin Helen B sec res 14 S Sixth
Kite Elizabeth Mrs h 963 Brock av
Kitla Catherine wid Adam died Sept 27 1923
Kittila Alfred overseer Gosnold Mills Co res 105 William
Kittredge James (Mary) opr h 91 School
Kivowitz Julius (Fannie) fruit h 209 Court
Klaproth Harry E (Sylvia) purch agt 261 Water h at Mattapoisett
Klaus Clara maid res 67 Willis
Klecha Michael (Katrina) opr h 15 Belleville av
Kledarac Efstratios (Wellworth Lunch) 86 Elm res 471 Purchase
Kleenzwel Mfg Co (Joseph Schwartz) soap mfrs 136 Wash
Kleim Agnes wid Robert died Mar 11 1924
Kleim George (Elizabeth) opr h 251 Whitman
Klemm Amelia wid Ernest h 189 Belleville rd
Klemm Fred (Mary) fixer h 189 Belleville rd
Klemm George hosemn Hose 2 h 189 Belleville rd

BOOKKEEPING ACCOUNTING SHORTHAND TYPEWRITING
NEW BEDFORD SCHOOL OF COMMERCE
1415 ACUSHNET AVE. Tel. 6519 NEW BEDFORD, MASS.

NAPOLEON LALIME, Funeral Director and Embalmer
Successor to A. P. Lagasse & Son
Tact, discretion and sympathetic service. Close and careful attention to the needs and comfort of the family and friends.
177 COVE STREET Day or Night TELEPHONE 1324

Klemm Ida weaver res 189 Belleville rd
Klemm Jane weaver res 189 Belleville rd
Klemm Margaret weaver res 189 Belleville rd
Klemm Neils opr res 147 William
Klemm Selma weaver h 189 Belleville rd
Klimek Julia opr res 362 Coffin av
Kline Helen M Mrs head checker res 54 Court
Kline Max C (Celia) junk dlr h 31 Crapo
Klobedanz Fred clk res 275 Acushnet av
Klubowicz Emil (Valeria) opr h 44 Washburn
Knapp Alfred M (Florence C) (Knapp & Knapp) h 354 Clinton
Knapp Antone (Francisca) h 389 Davis
Knapp Audrey M clk 180 Union res 354 Clinton
Knapp Gertrude M clk 13 Masonic bldg r 299 Palmer
Knapp Helen B instr 30 Cannon res 74 Spring
Knapp Lina T sten 791 Purchase res 10 Eighth
Knapp Rita D student res 354 Clinton
Knapp Robert E (Grace G) (Knapp & Knapp) h 299 Palmer
Knapp & Knapp (Robert E and Alfred M) ins 13 Masonic bldg
Knapton Charles A (Eva) overseer Holmes Mfg Co h 11 Valentine
Knecht Edward (Louise) watchmkr 206 Union h 141 Merrimac
Knechtel Alfred H plmbr (Provost & Knechtel) County res 12 Borden
Knechtel Elsie clk 101 William res 176 Columbia
Knechtel Herman (Johanna) glass decorator h 12 Borden
Kniffin Sidney T (Ethel) cable splicer 680 Pleasant h 264 North
Knight Alice B tchr Clark st sch res 22 Pope
Knight Arthur D adv solr 575 Purchase h at Fairhaven
Knight Charles H (Edith E) fore 38 Middle h 109 Chestnut
Knight David B (Susan R) mach h 108 Peckham
Knight Ella R wid Charles W h 22 Pope
Knight Jesse A (Ella M) agt Manomet Mills h 391 Summer
Knight Milton C sales mgr 888 Purchase rm 413 h at Fairhaven
Knighton Alfred (May) Wamsutta Mill h 188 Glennon
Knights of Columbus Hall 1049 Pleasant
Knipe Lena tchr res 81 Bedford
Knipschild John F (Edna L) S D A curate h 37 Stackhouse
Knoblich John lab res 89 Austin
Knoblock Charles C (Margaret T) stmftr h 62 Woodlawn
Knott Thomas (Demers & Knott) 791 Purchase h at Fairhaven
Knowe Charles (Elizabeth D) mason h 368 Park
Knowe Elizabeth D Mrs drsmkr h 368 Park
Knowles Abraham (Jane) h 83 Vine
Knowles Alice res 21 Sixth
Knowles Annie S wid Thomas H h 402 County
Knowles Arthur (Mary A) opr h 38 Weaver
Knowles Christopher elect 38 Weaver res do
Knowles Cuthbert (Emily) plmbr 1703 Acushnet av h 249 Query
Knowles Edward O (Mabel A) cotton yarns 20 Market rm 14 h 556 County
Knowles Elizabeth A Mrs h 361 Cedar
Knowles Foster glass ctr res 94 S Sixth
Knowles Frances yarn checker res 361 Cedar
Knowles Frank hlpr 147 Chancery res 38 Weaver
Knowles Frank G (Maude E) mtrmn U St Ry Co h 168 Allen
Knowles Fred E (Elizabeth) opr h 159 Frederick
Knowles George B (Alice T) v pres and asst treas Kilburn Mills h 148 Hawthorn
Knowles Georgie wid George res 254 Hawthorn
Knowles Harry M clk res 91 Clara
Knowles Helen L wid Henry M h 178 Hawthorn
Knowles Henry (Annie) weaver h 257 Tinkham
Knowles Henry M died October 18 1923
Knowles Henry S (May B) lawyer h 172 Page
Knowles James S (Martha) opr h 98 Clara
Knowles John glass wkr res 20 Welcome
Knowles John stmftr res 38 Weaver
Knowles John W (Lydia) pres 20 Market rm 23 res 88 Orchard
Knowles Joseph (Mary L) opr h 371 Cedar
Knowles Joseph F (Emily) sales A M Corp and Hathaway Mfg Co h 124 Cottage
KNOWLES LOOM REED WORKS (Wm H Knowles) 114 Myrtle cor Penniman Tel 710
Knowles Lucy wid John P jr h 485 County
Knowles Nathan (Emma) weaver h 29 McGurk
Knowles Richard (Mary) weaver h 91 Clara
Knowles Robert E mgr res 91 Clara
Knowles Sadie weaver res 91 Clara
Knowles Sylvia H res 402 County
Knowles Thomas C (Emily) broker 105 William rm 42 h 49 Hawthorn
Knowles Thomas P (Lillian) plmbr 1651 Purchase h 12 Parker
Knowles Vincent (Elsie) opr h 1720 Purchase
Knowles Wm (Alice) weaver h 44 Willard
Knowles Wm (Elizabeth) weaver h 25 Ashley
Knowles Wm H (Flora B) (Knowles Loom Reed Works) h 108 Willis
Knowlton Abbie A res 75 Madison
Knowlton Charlotte L tel opr 575 Pleasant res at N Dartmouth
Knowlton Hosea M sch 303 Edward B Gray prin 1020 County
Knowlton Sylvia B h 75 Madison
Knox Alberta M tchr Parker st sch res 183 Campbell
Knox Elijah H city lab res 235 Chancery
Knox Estella J sten police dept sta 1 res 183 Campbell
Knox Samuel (Agnes) screw mkr h 351 Coggeshall
Knox Wm J (Estella J) clk P O h 183 Campbell
Kobak Joseph A appr Standard res at Fairhaven
Kobes Herbert R student res 3627 Acushnet av
Kobes Richard (Lena) designer 615 Belleville av h 3627 Acushnet av
Kobza Anna M wid Charles h 92 Tallman
Kobza Charles (Mary) rem to Fairhaven
Kobza Clotilda clk 395 Kempton res 92 Tallman
Kobza Gabriel weaver res 223 Clifford
Kobza Mary wid Theodore h 223 Clifford
Kobza Wm (Eledea) speeder tndr h 17 Adams
Kocar Annie res 20 Salisbury
Kocar John (Caroline) opr h 20 Salisbury
Kocar Joseph weaver res 20 Salisbury
Kocar Walter opr res 18 Salisbury
Kocar Wladyslaw (Sophie) loom fixer h 7 Salisbury
Kochanek Michel (Mary) barber 294 N Front h at Acushnet
Kochanek Peter (Mary) fixer h 40 Woodlawn
Kochera Andrew (Anna) weaver h 65 Nash rd
Kochera Michael (Ludwiga) opr h 5 Austin ct
Kocinopoulos John (Julia) opr h 36 Cove
Koczera Joseph (Catherine) weaver h 22 Salisbury
Koczera Josephine opr res 646 Summer
Koczera Leon (Mary) opr h 197 N Front
Koczera Nicholas (Mary) weaver h 646 Summer
Koczera Nicolai (Mary) opr h 236 Eugenie
Koczerk Annie wid Peter h 9 Hampton ct
Koczon Walenty (Anna) opr res 877 Brock
Koeber Wenzel opr h 81 Church
Koehler Alfred A (Caroline A) acct h 653 Union
Koehler Karl opr res 336 Tinkham
Koenig Anaston (Jennie) opr h 9 Nelson
Koenig Anaston jr res 9 Nelson
Koerber Josephine h 96 Church

M. F. PERRY & CO. BUILDERS' AND MARINE HARDWARE
Guns, Ammunition, Fishing Tackle, Paints, Oils, Varnishes, Brushes
Cor. SECOND and MIDDLE STS., Tel. 7182 NEW BEDFORD, MASS.

AKIN-DENISON CO.-COAL

Koffman Benjamin (Lina) ins agt 688 Pleasant h 443 Court
Koffman Edward rem to New York
Koffman Helen minr h 225 Acushnet av
Koffman Louis (Pauline) gro 1719 Acushnet av h 45 Mitchell
Kogut Frank (Anna) h 23 Bentley
Kohn Elizabeth wid Frank T h 49 Willow
Kohn Francis J clk 212 Union res 49 Willow
Kohn Matilda wid Sigmund res 40 Fair
Kolacjewski Alexander (Helen) bottler 51 Belleville av h 13 Washburn
Kolacjewski John (Katherine) fishermn h 15 Holly
Kolaczewski Karol (Cora) opr 51 Belleville av h 82 Kenyon
Kolacjewski Tekla Mrs res 13 Washburn
Kolaski Bronislaw (Bertha) elect 25 High h 125 Nash rd
Kolasz Walenty (Mary) weaver h 74 Mott
Kolly Carroll (Helen) opr h 82 Kenyon
Kolodziey Frank opr res 649 First
Kolodziey Peter (Anna K) opr h 649 First
Kolouch Joseph (Albina) loomfixer h 101 Nye
Kolouch Joseph F student res 101 Nye
Kolouch Wm A elect res 101 Nye
Kolz Anton (Mary) auto rpr 124 Chancery h 172 Hathaway
Kolz John auto rpr 124 Chancery res at Sassaquin
Komanche Manuel (Rhodina) weaver res 26 County
Konaczski Paul weaver res 266 Nash rd
Konaczski Walter (Katherine) gro h 17 Holly
Kondi Joseph (Amelia) lab h rear 162 Cedar Grove
Kondi Thomas (Angelina) confr 248 Sawyer h 12 Bullard
Koniecyski Waclaw (Rosalie) gro 1820 Purchase h 17 Holly
Konowitz Henry rem to N Y City
Konowitz Isaac (Annie) shoes 156 Union h 318 Pleasant
Konowitz Sarah clk 216 Cottage res 318 Pleasant
Kontrafuris D X opr res 900 Pleasant
Kopaczeweski Maryfan (Malvina) opr h 183 Coffin av
Kordgko Thomas opr res 988 S Water
KOROBKIN BENJAMIN (Celia) (Benjamin Korobkin Co) 11 N Second and Hardware 352 Dartmouth h 135 Carroll
KOROBKIN BENJAMIN CO (Benjamin Korobkin) Wholesale Grocers Distributors of Red Wing Special Flour 11 N Second Tel 6361 See Grocers Wholesale Department
Korona Frank (Kate) weaver h 68 Woodlawn av
Korona Ludwig opr h 20 Washburn
Korona Stanley ins agt 688 Pleasant res 68 Woodlawn
Koroski John (Josephine) opr h 305 Davis
Kosatska Michael (Stephanie) opr h 13 Washburn
Koseda Joseph (Scunda) opr h 15 Fulton ct
Kosenaxgh Peter (Lea) opr h 194 Davis
Kosiba Albert (Mary) opr h 13 Washburn
Kosiba Albert (Kate) cook 142 N Front h 114 Nash rd
Kosiba Andrew (Aniela) ins agt 688 Purchase h 155 Whitman
Kosinski Wladyslaw (Mary) opr h 99 Perry
Koski Joseph (Elizabeth) opr h 16 Rodney
Koster Edna M bkpr 252 Cedar res 225 North
Koster Jacob gro 252 Cedar h 255 North
Koszera Joseph (Annie) opr res 198 State
Koszera Stanislaw (Mary) opr res 198 State
Kosztyla Frank (Katherine) h 194 Eugenia
Koubik John weaver res 1642 Acushnet av
Koubik Joseph (Magdelena) wvr h 1642 Acushnet av
Koubik Mary spooler tndr res 1642 Acushnet av
Kouble Frank (Frances) opr h 20 Bentley
Kouby Charles M (Lucia) furn rpr 282 N Front h do
Kougias Christ (Pauline) (Crown Confectionery Co) 750 Purchase h 22 Ocean
Kougias Nicholas (Goody Shop) 834 Purchase h 22 Ocean
Koule Peter (Mary) opr h 26 Roosevelt
Kouliopoulos Stergios sales 2111 Acushnet av res 7 Branscomb
Koumouthsos Louis (Olga) fruits 1779 Acushnet av h 237 Bates
Koupos John fruit res 347 Pleasant
Kourac George (Jennie) weaver h 38 Rodney French boul
Kouras Margaret weaver res 38 Rodney French boul
Koury Alexander (Mary) opr h 27 Kenyon
Kouscouros Peter (Evangelia) opr h 1 Gifford
Koutroumpis Angelina res 33 Holly
Koutroumpis George J (Helen) police sta 5 h 267 Hersom
Kouyias Afstathios (Nicolata) clk 854 Purchase h 150 Collette
Kouzrek Wm baker 596 Pleasant res 291 Phillips av
Kowal John (Maria) weaver h 208 Cedar Grove
Kowalcsyke Marion (Mary A) weaver h 23 Bannister
Kowalcyk Helen Mrs h 47 Delano
Kowalek Stanley (Rose) weaver res 197 N Front
Kowalska Rose opr res 13 Washburn
Kowalski Anthony (Emily) trucker h 62 Kenyon
Kowalski Ignacy (Sophie) shoewkr h 208 Cedar Grove
Kowalski Joseph (Sofia) hlpr h 189 N Front
Kozacyzka Stanley (Mary) opr h 176 Coffin av
Kozaczka John (Marcella) musician h 8 Blackburn
Kozatek Frank roofer 290 N Front
Kozik Antone (Victoria) opr h 99 David
Kozik John (Antonia) barber h 699 First
Koziol Stanislaw (Nellie) opr h 177 N Front
Kozorek Edna A bkpr 71 William res 31 Sycamore
Kozorek Wm F (Christine) photo 866 Purchase res 31 Sycamore
Krafka Wm R died Aug 15 1923
Kraihanzel Charles (Martha A) gro 140 Wash h 138 do
Kraihanzel Joseph F jr (Stephanie) wvr h 182 North
Krajawski Joseph (Annie) weaver h 348 Davis
Kral Elsie weaver res 81 Edison
Kral Frank (Leopoldina) opr h 158 Irvington
Kramm Hugo (Rose) stmftr 214 S Water h 21 Madison
Kranczek Peter gro 107 Cove h do
Kranzler Beatrice cashr res 533 Acushnet av
Kranzler Frederick student res 533 Acushnet av
Kranzler Harry sales 888 Purchase rm 213 res 35 Eighth
Kranzler Mates (Gussie) second hd gds 533 Acushnet av h do
Kranzler Mildred clk 1046 Purchase res 533 Acushnet av
Kranzler Philip bkpr res 533 Acushnet av
Kranzler Wm clk 533 Acushnet av res do
Krapf Albert H chauf h 18 Willow
Krapf Anna P res 18 Willow
Krapf Henry F barber 913 Acushnet av res 18 Willow
Kraska Wm (Mary) opr h 19½ Nye
Krastochy Peter hlpr 1 3Hamilton r 180 Cedar Grove
Kratochial Anton drillmkr h 94 County
Kratochial Fred driver res 94 County
Krause Otto (Ethel) ice h Braley rd
Krause Wm G (Nancy A) sergt Fort Rodman h quarters 8 do
Krauss John (Ethel M) (Kuechler Bros) 337 S Second h 38 Sherman
Krauss John (Amy E) opr h 20 Viall
Kravatas Costa (Viola) weaver h 154 Tallman
Kravetz Hyman A (Ida) shoe rpr 1058 County and 54 Mt Vernon h 56 do

UNIVERSAL PRESS PRINTERS
21 No. Second St., NEW BEDFORD, MASS. Phone 5150

Bay State Paints and Varnishes
—— Made by ——
WADSWORTH, HOWLAND & CO., INC.,
The Bay Stater 1162-1164 Acushnet Av., New Bedford, Mass. The Bay Stater

Kravetz Maurice var 52 Mt Vernon res 56 do
Kravitz Robert (Frances) prov 870 S Water h 40 Briggs
Krebs Ernest (Mary) eng opr h 111 DeWolfe
Krebs Michael F (Helen G) mould mkr h 146 Fair
Krebs Wm H res 146 Fair
Krenmayer Anna Mrs h 15 Welcome
Krenmayer Bertha opr res 11 Welcome
Krenmayer Eugene (Matilda) opr res 166 Butler
Kresge S S Co A Ira Harkness mgr var 824 Purchase
Krig Eric (Gretta) mach 25 Elm res at N Dartmouth
Kristo Joseph (Dhora) (Athanas & Kristo) 392 Kempton h 10 Bullard
Kristo Nicholas (Helen) opr h 116 Belleville rd
Krivates Costas opr h 154 Tallman
Krivoff Hyman (Mary) (Krivoff Grain Co) h 129 Chancery
Kroeber Julia B musician res 102 Mt Vernon
Kroeber Wm (Mary E) florist 249 Ashley boul h 102 Mt Vernon
Krokzrzk Peter (Mary) opr h 20 Salisbury
Krol Albert (Josephine) opr h 51 Washburn
Krol Caroline wid Anthony opr h 23 Washburn
Kroudvird Abram (Ettie) garage 486 S Water and baker 480 S Water h do
Krouzek Charles O lab res rear 291 Phillips av
Krouzek Edward opr res 291 Phillips av
Krouzek Otto doffer res 291 Phillips av
Krouzek Wm (Mary) baker 238 State h 291 Phillips
Krouzek Wm jr shoe rpr res 291 Phillips av
Kruger Bros (Henry R and Louis E) gros 437 Acushnet av
Kruger Fritz A opr res 433 Acushnet av
Kruger Henry R (Kruger Bros) 437 Acushnet av res 433 do
Kruger Karl clk 437 Acushnet av res 433 do
Kruger Louis (Theresa M) meat ctr 437 Acushnet av res 433 do
Kruger Louis E fore and (Kruger Bros) 437 Acushnet av res 433 do
Kruger Marie clk 185 Union res 433 Acushnet av
Kruger Paul O driver 240 N Water res 433 Acushnet av
Krumbholz George A (Pauline) weaver h 363 Cedar
Krumbholz George B (Harriet) mus h 334 Shaw
Kruse Laritus (Alma) carp h 399 County
Kruszewski Alexander (Mary) weaver h 81 Clara
Kryawski Joseph (Annie) opr h 348 Davis
Krzywoblocki Arthur (Helen) weaver h 81 Beetle
Kszywoblocki Henry (Aplonia) opr h 67 Nash rd
Kubiak Anton (Katherine) opr h 172 N Front
Kubiak Celia V clk 351 Kempton res 196 Division
Kubiak Frank clk h 196 Dawson
Kubiak Frank (Mary) mgr 355 and 665 Kempton
Kubiak Kaza F clk 351 Kempton res 196 Division
Kubiak Mary Mrs prov 351 Kempton h 196 Division
Kubu Frances wid Vaclar h 187 Deane
Kubu Vaclav died July 23 1923
Kucharski Wasily (Victoria) baker h 48 Washburn
Kuchta John (Antonia) opr h 14 Viall
Kucjewski Walter (Katherine) h 19 Bentley
Kucluski John (Carolina) opr h 23 Bentley
Kuczewski Anthony (Wladislawa) h 271 Shaw
Kuczewski Walter (Katrina) h 35 Tallman
Kudajewski Frank clk 1946 Purchase res at Fairhaven
Kuechler Bros (Richard M and Kurt R Kuechler John Krauss and George Best) sausage mfrs 337 S Second
Kuechler Kurt R (Etta) (Kuechler Bros) h at Fairhaven
Kuechler Nalburga wid Paul C h 4412 Acushnet av
Kuechler Richard M (Kuechler Bros) h at Mattapoisett
Kuelzar Frank loomfixer h 68 Lafayette
Kuleopulos Arthur clk 580 N Front res Branscomb
Kulig Joseph (Lucy) spinner h 169 Hathaway
Kuliga Angelina winder h 66 Nash rd
Kuliga Frank opr res 45 Ethel
Kuliga John (Katherine) weaver h 45 Ethel
Kuliga Joseph mgr res 45 Ethel
Kulik Albert hlpr 1033 S Water res 15 Washburn
Kulik Alphonse (Anna) opr h 24 Washburn
Kulik John J (Frances) real est 149 N Front h 15 Washburn
Kulik Julio (Anna) opr h 12 Tallman
Kulik Peter (Anna) weaver h rear 15 Washburn
Kulik Stanley (Mary) opr h 15 Washburn
Kulpa John opr res 165 Cedar Grove
Kuntz Alfred J clk 772 Purchase res 33 Ellen
Kuntz Alfred (Annie) mach h 33 Ellen
Kuntz Oscar (Elizabeth) opr h 79 Adams
Kuplisko Mary Mrs hkpr h 6 Briggs ct
Kuratkowski Stanislaw gro h 179 Collette
Kurgan John (Bronislawa) weaver h 17 Edison
Kusatik Mary wid opr h 2 Fulton ct
Kut Amelia wid John h 178 Belleville av
Kut Marian A (Nellie) opr h 29 Moynan
Kuthan Charles asst fore res 334 Earle
Kuthan John (Antoinette) weaver h 334 Earle
Kutin Samuel (Bessie) gro 469 S Water h do
Kuwaski Andrew (Mary) weaver h 82 Ruth
Kuwaski Eleanor bkpr res 82 Ruth
Kuwaski John S student res 82 Ruth
Kwiatklowski Stanislaw (Stanislawa) gro 415 N Front h 179 Collette
Kwiatklowski Vincent (Mary) opr h 66 Deane
Kwolek Stanley (Louisa) opr h 210 Cedar Grove
Kwong George J manager Far East Restaurant 832 Purchase
Kydd Lawrence L (Ethel H) seaman h 6 Chestnut
Kydd Wm L (Clara L) janitor 575 Pleasant h 322 Ash
Kyriaharakos Charles restr 307 Coggeshall res 99 Holly
L L P Confectionery Co (Louis Polychronides Xenophon Gounaris) 814 Purchase
L V B Tension Co Edward L Murphy gen mgr 558 Pleasant Suite 33 Tel 713
Labadie Alfred (Anna) mule spinner h 19 Bannister
Labadie Clovis (Alphonsine) opr h 74 Seabury
Labadie Dieudonne opr res 74 Seabury
Labadie Roland carp res 74 Seabury
Labadie Zelia opr res 74 Seabury
LaBanca Francis (Isabelle) shoe rpr 17 Rodney French boul h 16 Welcome
Labarge Lauretta res 1771 Acushnet av
LaBarge Lucy opr res 1118 Pleasant
LaBarge Lucy Mrs spooler tndr res 48 Parker
LaBarge Ruth wid Emile res 375 Tarkiln Hill rd
LaBarr Josephine h 369 State
LaBarre Josephine wid Octave h 369 State
Labbe Albert (Eliza) mule spinner 135 Holly h 513 Ashley boul
Labbe Alfred (Rosana) opr h 75 Kenyon
Labbe Desire (Mathilda) h 132 Tinkham
Labbe Emile opr res 132 Tinkham
Labbe Jeffrey (Amelia) janitor h 289 Davis
Labbe Rosealma weaver res 132 Tinkham
Labelle Camille weaver res 89 Beetle
Labelle Joseph jr (Mary R) spinner h 407 Summer
LaBelle Adeline Mrs spinner h 15 Ashley boul
LaBelle Alphonse G barber 1775 Acushnet av res 1763 do
LaBelle Arthur (Rosanna) loomfixer h 156 Belleville rd
LaBelle Charles (Agnes) opr h 1082 County
LaBelle Florence A Mrs hairdrsr h 1763 Acushnet av
LaBelle Zenaide B weaver res 202 Tinkham
Laberge Adelard (Helen) opr h 219 Sawyer
Laberge Aime (Mary A) chauf h 207 Belleville av

M. C. SWIFT & SON UNION STREET North Side below Purchase St. NEW BEDFORD, MASS.
MEN'S WEARING APPAREL

J. J. DUGGAN ROOFING CO., 90 Beetle St.

Slate, Gravel, Asbestos and Asphalt Roofing

Bell Phone, 5188 **Repairs of all Kinds** **Our Motto: Satisfaction**

Laberge Dominick chauf 1095 Pleasant res 1680 Acushnet av
Laberge Elzear (Isabelle) boss grinder h 42 Highland
Laberge Leah opr res 371 Cedar
Laberge Manuel (Henriette) floormn h 371 Cedar
Laberge Oliver R (Exelia) slasher tndr h 14 Studley
Laberge see LaBarge
LaBonte Aime carp res 165 David
LaBonte Albert chauf res 74 Duncan
LaBonte Albert (Alice) opr h 40 Kearsarge
LaBonte Albert J (Victoria) doffer h 252 Whitman
LaBonte Aldei (Mary) carp h 1139 Acushnet av
LaBonte Denatile Mrs spinner h 949 County
LaBonte Dora clk res 74 Duncan
LaBonte Dora C speeder tndr res 949 County
LaBonte Eli (Regina) chauf h 81 Beetle
LaBonte Eli E (Annie) stage mgr 958 Acushnet av h 81 Beetle
LaBonte Eliza h 8 Roosevelt
LaBonte Henry pntr res 32 Duncan
LaBonte Joseph (Rosealnia) lab h 157 Collette
LaBonte Leo (Mary) h 53 Holly
LaBonte Lester (Cora) fore h 74 Duncan
LaBonte Napoleon J (Laura) (Globe Auto Supply Co) 1767 Acushnet av h 173 Eugenia
LaBonte Noe (Georgeana) h 179 Division
LaBonte Placide (Ora) opr h 203 Collette
LaBonte Raymond opr res 949 County
Labor League Co-operative Bakery Levine Benjamin mgr 478 S Water
Labor Temple 746 Pleasant
Labossiere Aime mgr res 186 Shaw
Labossiere Charles I (Annie) plmbr h 61 Grant
Labossiere Hormidas (Delmina) opr res 186 Shaw
LaBossiere Oliver died Feb 3 1924
LaBossiere Phileas (Valentine) pntr h 19 Glennon
LaBounty Frank A (Frances) opr h 27 Rodney
LaBrache Joseph pntr 784 Purchase h 1700 do
Labrade Aldei (Margaret) overseer Wamsutta Mills and var 1316 Pleasant h do
Labrade Rose Mrs res 1316 Pleasant
Labrecque Albert (Amelia) mason h 1547 Acushnet av
Labrecque Joseph barber 165 Union h at Fall River
Labrecque Lionel clk 1463 Acushnet av res 1462 do
LaBrecque Amy Mrs drsmkr 1220 Acushnet av h do
LaBrecque Arthur J weaver res 218 Query
LaBrecque Joseph (Anna) loomfixer h 218 Query
LaBrecque Ovila (Mary) third hd h 257 Tinkham
Labrie Aime lab res 1765 Rodney French boul
Labrie Amedee (Elais) carp h 1765 Rodney French boul
Labrie Blanche clk 185 Union res 244 Davis
Labrie Clara drsmkr res 421 Pleasant
Labrie Donat E weaver res 148 Central
Labrie Edmund (Alphonsine) mach h 87 Rivet
Labrie Emile fruit 1692 Acushnet av res 132 Tinkham
Labrie Harvey J music 1773 Acushnet av r 244 Davis
Labrie Jessie wid Donat h 148 Central
Labrie Joseph caretkr res 1757 Acushnet av
Labrie Leo hlpr 13 Hamilton res 48 Central
Labrie Philip (Henedine) fixer h 244 Davis
Labrie Raoul opr res 244 Davis
Labrie Sadie weaver res 148 Central
Labrie Walter (Arseline) pntr h 54 Salisbury
Labrie Wilfred auto rpr Pope's Island res 118 Mott
Labrie Yvonne opr res 24 Clark
LaBrode Albert clk 60 N Water h at Fairhaven
LaBrode Leo opr h 103 Bates
LaBrode Leo L (LaBrode & Bullard) res 35 Eighth
LaBrode Vilida wid Joseph opr res 112 Willis
LaBrode & Bullard (Leo L La Brode and Egbert G Bullard) archts 888 Purchase rm 502
Lacasse Emilien M bellboy rm 293 Pope
Lacasse Olivina wid Wm h 293 Pope
Lacerda Jose F (Bella) baker 124c County h 199 Bonney
Lacerda Thomas P (Delia) meter reader 693 Purchase h 127 Cedar
Lacey Louisa opr res 38 Central av
Lacey Nellie F wid Patrick res 25 Richmond
Lacey Philip (Louisa) firemn h 38 Central av
Lach Frank (Victoria) fixer h 877 Brock av
Lach Joseph J bkpr 99 Front res 877 Brock av
Lachance Frank (Leona) sign pntr res 1094 Cove rd
Lachance Numa (Caroline) carp h 43 Deane
LaChance Estine T h 421 Pleasant
Lachapelle Rosalma opr h 81 Beetle
LaChapelle Alice spinner res 69 Bates
LaChapelle Joseph A (Robia) designer h 201 Nash rd
LaChapelle Mary opr h 820 First
LaChapelle Wm weaver res 201 Nash rd
LaChappelle Levi J died May 29 1923
LaChappelle Minnie A wid Levi J h 41 Ashley
Lackemacher Christopher (Margaret F) lab h 438 Summer
Lackemacher Christopher jr opr res 438 Summer
Lackemacher Wm F (Jane) mach h 167 Bullock
Lackie Charles A (Ella F) trucking h 289 Elm
Lackie George A (Ora) chauf 55 N Water h 66 School
Lackie George A jr hlpr 178 Arnold res 66 School
Lacombe Arthur (Clodia) sales h 81 Holly
Lacombe Fred (Rose) opr h 127 Hope
Lacombe Marceline (Phoebe) spinner h 82 Deane
Lacoste Ernest (Alice) lab h 926 Darling
Lacourse Alphonse (Arline) lab h 16 Oaklawn
Lacourse Anna M opr res 16 Oaklawn
Lacourse Blanche C died Sept 1923
Lacourse Henry J (Ellen) loomfixer h 16 Oaklawn
Lacourse Mary rm 16 Oaklawn
Lacourse Omer (Georgianna) barber 1630 Acushnet av h 186 Central
Lacourse Ulric (Glavina) mach h 22 Oaklawn
Lacouture Felix (Josephine) shoewkr res 1041 Purchase
Lacroix Alfred (Denise) overseer Wamsutta Mill h Brooklawn apts
Lacroix Dewey L clk First Nat Bank res 66 Glennon
Lacroix Edward A (Mary L) lawyer h 792c Brock av
Lacroix George opr h 1629 Purchase
Lacroix Wm (Louise) gro 361 Ashley boul h 207 Belleville rd
LaCroix Aldea opr res 22 Lean
LaCroix Annie opr res 22 Jean
LaCroix Armand (Carrie D) (Lunds Cor Pharmacy) 2173 Acushnet av and gro do h 126 Tarkiln Hill rd
LaCroix Armina wid Joseph h 22 Jean
LaCroix Arthur (Rose) washer res 1066 County h 221 Sawyer
LaCroix Bertha opr res 22 Jean
LaCroix Conrad opr res 22 Jean
LaCroix Daule res 1757 Acushnet av
LaCroix Edna sten 180 Union res 142 Deane
LaCroix Florence opr res 1930 Acushnet av
LaCroix George (Angeina) pntr h Eugenia
LaCroix George D (Exzilia) shoes 1138 Acushnet av h 144 Deane
LaCroix Leo P opr res 304 Collette
LaCroix John (Armina) carp h 592 Church
LaCroix Pierre (Agnes) h 1930 Acushnet av
LaCroix Pierre A (Evelyn) phar 639 County h 5 Welcome
LaCroix Romeo opr res 22 Jean
LaCroix Ulric weaver res 22 Jean
LaCroix Wilfred (Leona) meat ctr h 242 Bates
LaCroix Wilfred D (Yvonne) pntr 4431 Acushnet av res 275 N Front
Laczynski Frank (Stella) opr h 129 Tallman
Lada Mieczslaw (Stella) opr h 53 Howard
Ladas Lena waitress 650 Pleasant res 66 Mill

HILLER AUTO TIRE CO.

G. L. HILLER Prop.

MILLER TIRES — STORAGE BATTERIES

TIRE VULCANIZERS — COMPLETE BATTERY SERVICE — QUICK REPAIRS OUR SPECIALTY

Station: 770 Pleasant St. **Tel. 4424** **New Bedford**

NEW BEDFORD AUTO SALES CO.

DODGE BROTHERS MOTOR CARS

427 KEMPTON STREET **NEW BEDFORD, MASS.**

Ladas Antonio (Dina) Famous Restaurant 660 Pleasand h 66 Mill
Ladas Peter (Antoinette) opr h 1 Landry
Ladd Howard L (Jeanette E) sheet metal wkr 514 County h 371 Mill
Ladd Olive P tchr James B Congdon sch res at Fairhaven
Ladder 1 868 Pleasant cor North
Ladder 2 2071 Purchase cor Cedar Grove
Ladder 3 145 Purchase opp Potomska
Ladeir Manuel C (Marania C) lab 172 Shaw
Ladetto Emilo (Madelina) lab h 12 Wall
Ladetto John opr res 91 Newton
Ladetto Peter hlpr 1663 Purchase h 97 Newton
Ladino Edward clk 163 Pleasant res 9 Hemlock
Ladino George (Mary) twister h 144 Fair
Ladino Laura Mrs h 256 Field
Ladino Louis (Mary) firemn 29 Brook h 9 Hemlock
Ladino Manuel (Mary) opr h 320 W Bedford
Ladonski Romanoff opr h 20 Salisbury
Laface Mary res 59 Adams
LaFaille Henry (Vitaline) weaver h 76 Beetle
Lafar Leo driver h 69 Winsor
LAFAYETTE-NASH SALES CO INC Joseph Bolduc Pres Wm A Payette Sec Joseph Langlois Treas Autos 1098 Purchase See Automobile Department
Laferriere Emma opr res 97 Perry
Laferriere Guilbert clk 693 Purchase res 79 Clark
Laferriere Joseph (Mary) opr h 325 N Front
Laferriere Juliet asst bkpr 268 Sawyer res 79 Clark
Laferriere Romeo sales res 79 Clark
Laferriere Rezina wid Edward h 79 Clark
Lafferiere Harvey (Yvonne B) sausage mkr h 287 Coffin av
Lafferty Andrew A (Gertrude) eng h 250 North
Lafferty Charles E clk 1748 Acushnet av res 149 Central
Lafferty Charles (Rose S) opr h 110a County
Lafferty Edward J (Union Motor Car Co) 443 Kempton res 241 Weld
Lafferty Francis (Mary) sales h 596 Kempton
Lafferty Francis J clk 185 Union res 569 Kempton
Lafferty Harry J died Feb 8 1924
Lafferty Helen M var 93½ Grinnell h 50 Thompson
Lafferty Henry (Lydia) second hd h 213 Nash rd
Lafferty Isabelle Mrs bkpr h 241 Weld
Lafferty John A (Mary E) fish 1748 Acushnet av h 149 Central
Lafferty John A jr opr res 149 Central
Lafferty Kathlyn M died March 31 1923
Lafferty Mary T sales res 149 Central
Lafferty Owen (Katherine) hlpr h 8 Morton ct
Lafferty Wm F foremn 443 Kempton res 241 Weld
LaFlame Philip J (Marion) (Boulevard Pharmacy) 485 Ashley boul h 136 Hathaway
Laflamme Adelarde (Delima) second hd gds 41 Beetle h 203 Sawyer
Laflamme Alfred shoerpr 1894 Acushnet av res 41 Princeton
Laflamme Alfred carp h 3 Ashley boul
Laflamme Alphonse carp res 113 Kempton
Laflamme Arsilia M wid Joseph h 2623 Acushnet av
Laflamme Arthur (Blanche) weaver h 41 Princeton
Laflamme Emelia Mrs res 269 Collette
Laflamme Floramon clk 757 Brock av res 40 Lucas
LaFlamme Joseph E (Julia) weaver h 57 Princeton
LaFlamme Napoleon (Justine) carp h 50 Tallman
LaFlamme Napoleon jr (Eva) chauf 33 N Water h 60 Clifford
LaFlamme Philip (Angeline) carp h 177 David
LaFlamme Romeo opr res 132 Tallman
LaFlamme Vivian opr res N Front
LaFlamme Wilfred (Edna) carp h 289 Coffin av
Lafleur Albert weaver h 92 Ruth
Lafleur Alfred sales res 1378 Acushnet av
Lafleur Antoinette opr res 37 Ashley
Lafleur Antonio opr res 311 N Front
Lafleur Blanch L tel opr res 311 N Front
Lafleur Clara wid weaver h 253 Nash rd
Lafleur Clarinda opr res 92 Ruth
Lafleur Cleophas opr h 37 Ashley
Lafleur Gaspard sales res 823 Brock av
Lafleur Henry weaver res 133 Bullard
Lafleur Henry (Edna) mach h 193 Hathaway
Lafleur Hermenigilde (Matilda) h 823 Brock av
Lafleur Ida res 823 Brock av
Lafleur Isaie (Albertine) rem to N Dartmouth
Lafleur Laura B tel opr 57 N Second rm 311 N Front
Lafleur Leo batteries 73 Ellen res 823 Brock av
Lafleur Leotine res 37 Ashley
Lafleur Louis H (Eva) carp h 128 Wood
Lafleur Lucien clk res 823 Brock av
Lafleur Zenon (Mathe) restr bowling & pool 1493 Acushnet av h 67 Coffin av
LaFond Mary wid Lucien h 19 Bentley
LaFond Romeo fore 35 Nauset h 19 Bentley
LaFontaine Armand student res 169 Hadley
LaForest George (Flora) pntr 492 Ashley boul res 169 Clifford
LaForest George jr clk res 169 Clifford
LaForest Oscar I (Lillian) clk 38 Weld h 221 Aquidneck
LaForest Yvonne opr res 169 Clifford
LaFountaine George (Vallaie) pntr h 169 Halley
LaFountaine Louis (Arthemise) loomfixer h 87 Whitman
LaFountaine Melvina wid Thomas h 31 Clifford
LaFountaine see Fontaine
LaFrance Albina wid Lucien var 1708 Acushnet av h 223 Nash rd
LaFrance Aldeas (Aldea) trucker h 949 County
LaFrance Alfred clk 170 Reynolds res 178 Phillips av
LaFrance Angelina wid Joseph h 510 N Front
LaFrance Annette opr res 492 N Front
LaFrance Armand E clk 408 Wood res 119 Clifford
LaFrance Arthur D (Antoinette) phys 1650 Acushnet av h do
LaFrance Blanche clk 180 Union res 165 Hatch
LaFrance Blanche wid Aldei rem to B
LAFRANCE BROS (Philias and Jeremie La France) Groceries Provisions and Meats 81 Austin Tel 2772
LaFrance Claudia A bkpr 81 Austin res 29 Locust
LaFrance Cyprien gro 408 Wood h 461 Sawyer
LaFrance Eugene P (Dora) jeweler 196 Union h 197 Rivet
LaFrance Ferdinand (Euphemia) sales 1249 Acushnet av h at Sassaquin
LaFrance Florida opr res 85 Austin
LaFrance George (Anna) mule spinner h 492 N Front
LaFrance Henry (Bernadette) opr h 332 Sawyer
LaFrance Hormidas (Emily) mason h 85 Austin
LaFrance Jeremie (Emily) (LaFrance Bros) h 81 Austin
LaFrance Joseph (Melvina) slasher tndr h 461 Sawyer
LaFrance Joseph A (Albina) real est h 825 County
LaFrance Joseph R (Dora) steamftr h Crescent
LaFrance Philias (Olivine) (LaFrance Bros) h 29 Locust
LaFrance Philip died Sept 29 1923
LaFrance Rose clk res 165 Hatch
LaFrance Simeon (Laura) slasher tndr h 119 Clifford
LaFrance Thomas (Florence) (LaFrance & Co) h 463 Sawyer
LaFrance Vincent (Philomene) mason h 165 Hatch
LaFrance & Co (Thomas) gro 177 Reynolds
LaFrancois Arthur J (Aldea) chauf 2 Washburn h 165 Hathaway
Lafrenais Alphonse (Georgine) loomfixer h 79 Rodney
Lafrenais Chambord opr res 79 Rodney

C. E. Beckman Co.

GOULD STORAGE BATTERIES

15-35 COMMERCIAL STREET **Tel. 5010**

Central Lumber and Supply Company
LUMBER & INTERIOR FINISH
Phone 1919 Office, 172 No. Water St., New Bedford

Lafrenais Elliette res 79 Rodney
Lafrenais Joseph weaver res 79 Rodney
Lafreniere Alderic (Murilda) opr 78 Ellen
Lafreniere Alice clk 1119 Acushnet av res 99 Beetle
Lafreniere Bessie M wid Elphege J h 177 Cove
Lafreniere Charles carp h 99 Beetle
Lafreniere Emily comber tndr res 99 Beetle
Lafreniere Jesse (Elizabeth) fire h 1601 Purchase
Lafreniere Phoebe res 60 High
Lafreniere Wilfred (Lucille) pntr h 183 Glennon
Lagarda Mary A Mrs h 1 Austin
Lagasse Antonio student res 366 Pleasant
Lagasse Elphege J died Dec 17 1923
Lagasse Henry (Adeline) lab h England nr Mt Pleasant
Lagasse Henry (Amanda) sales h 160 Earle
Lagasse Joseph (Carrie) barber 2835 Acushnet av h 2833 do
Lagasse Joseph (Eva) twister h 138 Holly
Lagasse J Alfred carp 228 N Water res 49 North
Lagasse Louis E (Flora) clk 706 Purchase h 79 School
Lagasse Philias (Josephine) lab h Phillips rd
Lagasse Sinai (Mathilta) barber h 1113 Chaffee
LaGasse Cedime (Donalda) opr h 157 Collette
Lage Antonio C (Annie L) weaver h 32 Bentley
Lages Alfred (Theresa) opr res 157 Coffin av
Lagrenade Joseph (Albina) carp h 22 Jean
Lague Adelard H (Clara) carp 19 County h 42 do
Lague Alexander (Annie) opr res 773 First
Lague Alma opr res 40 Lucas
Lague Almeria drawer in h 1984 Acushnet av
Lague Alphire (Rosanna) carp h 115 Bullard
Lague Clara opr res 118 Clark
Lague Delia Mrs h 171 Deane
Lague Delia wid Francis h 40 Lucas
Lague Dolor (Eleanora) pntr 16 Division h do
Lague Edmond loomfixer h 319 Tinkham
Lague Edmond jr plmbr res 319 Tinkham
Lague Emma weaver res 40 Lucas
Lague Ernest A (Lorenza) police sta 5 h 907 County
Lague Evelina bkpr 1115 Acushnet av res 171 Deane
Lague Francis died July 8 1924
Lague Joseph (Emma) speeder tndr h 117 Jouvett
Lague Joseph jr (Elodie) carp h 100 Holly
Lague Jules (Delphine) speeder tndr h 241 Coffin av
Lague Leah opr res 69 Deane
Lague Lucy A wid Alfred clk 185 Union r 12 Studley
Lague Marie A clk Beacon Mfg Co res 319 Tinkham
Lague Rosanna spinner res 50 Ellen
Lague Rose opr res 40 Lucas
Lague Rosilda opr h 52 Hicks
Lague Theodore grinder res 878 County
Lague Wilfred (Yvonne) opr h 773 First
Lague Xavier (Roselle) opr h 773 First
Laguerre Joseph (Marie) opr h 186 Collette
LAHEY EDWARD V (Margaret S) Auto Accessories and Supplies Distributor of India Tires 766 Pleasant h 24 Chancery See Automobile Department
Lahey Helen S res 496 Summer
Laighton Joseph opr res 6 Park pl
Laigi Victor (Mary) fishermn h 13 Mitchell
Lainey Firman (Delia) weaver h 7 Phillips av
Lainey Malvina weaver res 7 Phillips av
Lainey Walter N (Wanda) opr h 315 Earle
Laiscell Clara R Mrs h 36 Maxfield
Laiscell Otis V oiler res 36 Maxfield
Laizarin John (Annie) opr h 19 Nelson
Lajeunesse Albert opr res 38 Bullard
Lajeunesse Edward (Celinda) lab h 38 Bullard
Lajeunesse Edward (Amanda) weaver h 20 McGurk
Lajeunesse Edward (Melvina) h 11 Oaklawn
Lajeunesse Edward jr (Georgianna) clk 11 Weld h 104 Tallman
Lajeunesse Eugene clk 1107 Acushnet av res 11 Oaklawn
Lajeunesse Fred (Jennie) loomfixer h Tobey
Lajeunesse Joseph (Martha) opr h 857 First
Lajeunesse Joseph W hosemn Hose 1 res 89 Princeton
Lajeunesse Leah Mrs h 11 Salisbury
Lajeunesse Leo (Mary) opr h 11 Salisbury
Lajeunesse Leona hkpr 68 Ashley boul
Lajeunesse Mary weaver res 8 McGurk
Lajeunesse Mary Rose opr res 38 Bullard
Lajeunesse Michel died Feb 11 1924
Lajeunesse Osias opr res 20 McGurk
Lajeunesse Sadie opr res 20 McGurk
Lajeunesse Wilfred J letter carrier P O res 11 Oaklawn
Lajeunesse Yvonne clk res 11 Oaklawn
Lajoie Alberic teamster h 161 State
Lajoie Alphonse weaver res 277 Davis
Lajoie Amedee (Mary) master mech 2301 Purchase h 374 Brook
Lajoie Arthur J (Odile) barber h 277 Davis
Lajoie Bertha opr res 374 Brook
Lajoie Dora clk 791 Purchase res 374 Brook
Lajoie Eugene second hd res 202 Whitman
Lajoie Gaston P (Fabiola) mgr 1011 S Water 1100 Acushnet av h 129 Arlington
Lajoie Helen Mrs res 307 N Front
Lajoie Lorenzo mach res 1133 Acushnet av
Lajoie Odile h 277 Davis
Lake Albert E (Celia M) sales h 125 Campbell
Lake Bertha R Mrs (Porter & Lake) 376 Cedar h 165 Jenney
Lake Byron (Blanche A) hlpr 85 S ater h at N Dartmouth
Lake Deborah A wid Alexander res 73 Jenny Lind
Lake Fred E (Bertha R) opr h 165 Jenney
Lake Lester A dairymn 167 Mt Vernon res 188 Shawmut av
Lake Sadie L wid Wm A h 188 Shawmut av
Lake Wesley E chauf 874 Purchase res 188 Shawmut av
Lake Wm A died Dec 23 1922
Lakfer Paul res 508 County
Laliberte Adelard (Doria) lab res 910 S Water
Laliberte Adelard (Philomine) opr h 61 County
Laliberte Antoinette weaver res 361 Shaw
Laliberte Henry (Rose) opr res 910 S Water
Laliberte Jeffrey (Eva) opr h 1139 Acushnet av
Laliberte Joseph (Corinna) speeder tndr h 11 Ashley boul
Laliberte Oscar opr res 88 Hathaway
Laliberte Romeo opr res 61 County
Laliberte Victorine wid Albert h 397 Tarkiln Hill rd
Lalime Alphonse (Alice I) photo 8 S Sixth res 311 Coffin av
Lalime Joseph A (Cecilia) organist h 3 Merrimac
LALIME NAPOLEON Funeral Director and Embalmer 177 Cove Tel 1324 h 177 Cove See right top lines
Lallos Norman clk 1253 Union res 19 Seventh
Lalonde Edward J (Sarah A) billing clk 1 Bridge sq h 72 Adams
Lamarche Alexandrianne weaver res 154 Hathaway
Lamarche Gustave (Aurice) overseer Wamsutta Mills h 175 Phillips av
Lamarche Mary opr h 154 Hathaway
Lamarche Noel (Rosaline) slasher h 64 Rochambeau
Lamarche Oscar hlpr res 423 N Front
Lamarche Prosper watchmn h 423 N Front
Lamarche Yvonne opr res 423 N Front
Lamarine Anna K wid Benjamin A h 69 Mill
Lamarre Anthime (Laura) real est h 152 William
Lamarre Arthur (Donalda) loomfixer h 87 Clifford
Lamarre Luc lab res 35 Clifford
Lamb Albert E mirror resilverer 30 Rodney French boul res 850 S First
Lamb Albert S (Mary) carp h 100 Willis
Lamb Ann wid Robert h 279 Shaw

PELEG H. SHERMAN, 505 County St.
FUNERAL DIRECTOR AND EMBALMER
OFFICE PHONE 690-W RESIDENCE PHONE 690-R

Ernest Howarth & Company CONSTRUCTION, REPAIRS and SUPPLIES
ELECTRICAL ENGINEERS and CONTRACTORS
274 Union Street Tel. 1854 New Bedford, Mass.

Lamb Ella R emb tchr R C Ingraham sch res at Padanaram
Lamb Ernest overseer 494 S Front h at Dartmouth
Lamb Fred clk res 197 Middle
Lamb John died Oct 11 1923
Lamb Mary weaver h 2 Durfee
Lamb Percival LeRoy (Ella R) office mgr 686 Belleville av h at Padanaram
Lamb Theresa weaver res 279 Shaw
Lambalot Emile (Mary) opr h 52 Ashley
Lambalot Isador weaver h 28 Roosevelt
Lambert Adele M weaver h 155 Sylvia
Lambert Amanda T clk 188 Union res 239 Davis
Lambert Celina Mrs res 239 Davis
Lambert Edmand A stone ctr end Robeson h at Acushnet
Lambert Edwidge res 21 Acushnet av
Lambert Edwidge Mrs res 100 Jouvett
Lambert Emma clk 180 Union h 239 Davis
Lambert Ernest hlpr res 46 Norman
Lambert Francis (Beluna) carp 28 Princeton h do
Lambert Frank (Celia) opr h 80 Beetle
Lambert Georgianna wid Ludger res 136 Tallman
Lambert Harold driver 70 Union h at S Dartmouth
Lambert Hector opr res 46 Norman
Lambert Henry opr res 735 Belleville av
Lambert Henry T (Louise) weaver h 20 Warren
Lambert James (Gwendolyn) mach h 46 Norman
Lambert Jane maid 256 Coffin av res 258 do
Lambert John (Anna) gro h 257 Cedar Grove
Lambert John (Ellen) mach h 321 Wood
Lambert Joseph (Rosanna) carp h 735 Belleville
Lambert Joseph (Mary Louise) fixer h 91 Beetle
Lambert J Alonzo (Emily) milkmn h 144 Rockdale av
Lambert Leon (Hermine) shipper h 306 N Front
Lambert Louis clk res 171 Crapo
Lambert Mable opr res 46 Norman
Lambert Mark (Stella L) eyelet mkr h 313 Orchard
Lambert Ovila cement wkr 249 Shawmut av res 735 Belleville av
Lambert Telesphore (Parmelia) chauf h 26 Adams
Lambert Wm (Margaret) changer-over h 63 Durfee
Lambert Wm A (Laura) opr h 213 Aquidneck
Lambeth Rope Corp Harold W O'Leary pres Arthur L O'Leary treas 627 Tarkiln Hill rd
Lambolez Marie L Mrs weaver h 807 First
Lamego Joaquim opr res 88 Briggs
Lamego Sylvester (Stella) h 88 Briggs
Lamerac Alfonso D (Annie) opr h 108 Rivet
Lamere Gabriel (Parmelia) weaver h 88 Ruth
Lamielle Edward opr h 27 Ashley
Lamme Charles (Adeline) weaver h 28 Tallman
Lamme Charles jr opr res 28 Tallman
Lammer Frank A (Elizabeth B) stationery 276 Union h at N Dartmouth
Lamond Allen A (Mary) metal wkr 253 Cedar h 106 Willow
Lamond Mark F (Elsie) metal wkr h 240 Middle
Lamonde Alphonse (Carrie) loomfixer h 165 Shaw
Lamonde Leon (Mary) carp h 420 Hersom
Lamonde Wilfred (Laura) carp res 412 Hersom
Lamontagne Alma weaver res 283 Coffin av
Lamontagne Alphe (Lumina) barber 1408 Acushnet av h 37 Bullard
Lamontagne Arthur opr res 616 S Second
Lamontagne Emile (Mary) carp h 269 Collette
Lamontagne Emma cloth insp res 283 Coffin av
Lamontagne George J B (Esther) opr h 283 Coffin av
Lamontagne George L (Exilia) pharm 1263 Acushnet av h 145 Deane
Lamontagne Hermenegilde (J & H Lamontagne) h 12 Fielding
Lamontagne John (Regina) gro 180 Hathaway h 198 Nash rd
Lamontagne Joseph (Severine) (J & H Lamontagne) h 14 Fielding
Lamontagne Joseph (Leonie) opr h 633 Church
Lamontagne J & H (Joseph and Hermenegilde) contrs 14 Fielding
Lamontagne Pierre (Rose) overseer 460 S Front h 74 Nelson
Lamontagne Rose E opr res 283 Coffin av
Lamontagne Theophile (Aldea) extractor 591 Summer h 21 Washburn
Lamothe Alfred (Lillian) chauf 388 N Front h do
Lamothe Alfred weaver res 157 Davis
Lamothe Ernest A (Medora) opr h 100 Ruth
Lamothe Henriette opr res 242 Clifford
Lamothe Irene mus tchr res 18 Franklin
Lamothe Joseph (Georginna) opr h 490 Ashley boul
Lamothe Joseph (157 Davis) died Dec 26 1923
Lamothe Joseph P (Regina) (Avon House) h 1041 Purchase
Lamothe Julia wid Francis I res 114 Willis
Lamothe Lena opr res 116 Eugenia
Lamothe Louise wid Joseph hkpr res 157 Davis
Lamothe Mary wid Joseph h 18 Franklin
Lamothe Mary wid Joseph h 157 Davis
Lamothe Michel (Marie) h 242 Clifford
Lamothe Nazaire (Angelina) cook h 169 Eugenia
Lamothe Ovila opr res 162 Sawyer
Lamothe Philip pntr res 242 Clifford
Lamothe Sarah wid Edward opr h 1458 Acushnet av
Lamothe Wm V (Juliet J) lino Mercury h 261 Pope
Lamoureux Adelard (Natalie) carp h 173 Collette
Lamoureux Aime mach rear 85 Purchase res 89 Sylvia
Lamoureux Arthur (Lillian) second hd h 877 Brock av
Lamoureux Charles weaver res 140 Butler
Lamoureux Dorille weaver res 320 Davis
Lamoureux Emile (Eva) beamer h 106 Tinkham
Lamoureux Eugene quiller h 320 Davis
Lamoureux Gaspard (Maria A) (National Pharmacy) 1104 Acushnet av h 81 Mt Pleasant
Lamoureux J Charles (Amanda) meat ctr 1521 Acushnet av h 223 Phillips av
Lamoureux Lorina weaver res 317 Davis
Lamoureux Mary spinner res 320 Davis
Lamoureux Mary Mrs speeder tndr res 313 Earle
Lamoureux Matilda wid Charles h 140 Butler
Lamoureux Omer barber res 320 Davis
Lamoureux Stanislas A (Clara) phys 1205 Acushnet av h 674 Cottage
Lamoureux Yvonne bkpr 810 Brock av res 140 Butler
Lampara Peter (Mary) wvr h 1929 Purchase
Lampert Morris (Anna) trucker h 328 Allen
Lamphere Charles shipper 103 Front h at Fairhaven
Lamprakis George (Andrianna) fruit 1227 Acushnet av h 2308 do
Lamy Marguerite wid Henry h 9 Summit
Lanagan Annie Mrs laundress 444 Bolton h 1 Westbrook
Lanagan Catherine A h 37 Madison
Lanagan D Leonard tel testmn 57 N Second 688 Pleasant res 37 Madison
Lanagan Edward S (Elizabeth) prov 995 Purchase h 58 Hill
Lanagan Esther F bkpr 508 Pleasant res 37 Madison
Lanagan Florence G nurse res 1 Westbrook
Lanagan John F clk 95 William res 292 Allen
Lanagan Laura Mrs laundress 444 Bolton h 2 Westbrook
Lanagan Lemuel T (Astin & Lanagan) 1035 Purchase h at Fairhaven
Lanagan Sara clk 180 Union res 37 Madison
Lanagan Thomas A (Laura) lab h 2 Westbrook
Lanagan Wm (Annie) point grinder h 1 Westbrook
Lanagan see Lannigan
Lanahan see Linnehan
Lanakokonlas Meirino (Pineata) h 33 Holly
Lancaster Alban J elect res 22 Collins

Slocum & Kilburn Mill Supplies
23 - 27 North Water Street Electrical Supplies
Tels. 5100 - 5101

THE FIRST NATIONAL BANK
Cor. UNION and PLEASANT STS. Telephone 31 and 32
COMPLETE BANKING SERVICE

Lancaster James (Mary) loomfixer h 113 Division
Lancaster John (Bertha) dye wkr h 76 Myrtle
Lancaster John (Charlotte) loomfixer h 22 Collins
LANCASTER JOHN M (Mabel F) General Mgr Machine Dept 42 Front h 212 Maple
Lancaster Raymond prsmn 204 Court res 22 Collins
Land Frank (Alice) mach h 271 Weld
Land Hattie A nurse h 596 Cottage
Landas Nicholas res 149 Elm
Landers Joseph E h 125 Hillman
Landers Sarah V res 125 Hillman
Landon Alice tchr res 233 Middle
Landre Emma S res 98 Arnold
Landreville Albin (Dorothy) opr h 45 Beetle
Landreville Elzear (Edmede) elevmn h 21 Mosher
Landreville Euclid A (Phoebe) photo 994 S Water h 37 Emma
Landreville Henry (Mary) weaver h 135 Holly
Landreville J E Arthur (Agnes) police sta 1 h 25 Mosher
Landreville Uiric (Olive) pntr h 164½ County
Landrie Helen N Mrs h 212 Summer
Landry Alderie J (Leonie) steamftr h 178 Shaw
Landry Alfred (Mary) hlpr res 492 Mill
Landry Amedee (Laura) ins agt 668 Pleasant h 219 Whitman
Landry Arthur (Alma) auto agt 165 Deane h do
Landry Arthur (Elizabeth) chauf res 141 Collette
Landry Clovis opr res 16 Covell
Landry Cyrille H (Amelia) carp h 238 Harwich
Landry David (Locrde) h 88 Covell
Landry Delphine wid Orance opr r 115½ Ballard
Landry Domenico (Exilda) carp h 16 Covell
Landry Edward J (Virginia) carder h 200 Collette
Landry Fred chauf h 115½ Bullard
Landry George (Emma) (Vigneault Laundry) 1521 Acushnet av h 224 Phillips
Landry Georgiana opr res 200 Collette
Landry Israel (Exilda) loomfixer h 141 Collette
Landry John B (Catherine) driver 742 Acushnet av h 1907 Purchase
Landry John P (Phimir) carp h 261 Bates
Landry Joseph E (Annie) auto rpr 50 Nye h do
Landry Joseph M (Matilda) ins agt 688 Pleasant h 193 Deane
Landry Louis B h 224 Phillips av
Landry Gregoire (Stephanie) res 226 State
Landry Napoleon (Adelina) opr h 463 Oliver
Landry Oliver (Delfine) weaver h 1105 Acushnet av
Landry Onesime (Lea) loom fixer res 181 Ashley boul
Landry Pierre (Josephine) mach h 4306 Acushnet av
Landry Rosalie wid Pierre res 54 Bullard
Landry Rose weaver res 319 Shaw
Landry Rose wid Theodore weaver h 1656 Acushnet av
Landry Theodore (Rose Alma) mach Popes Island h 433 Wood
Landry Wm (Agnes) student h 4148 Acushnet av
Landsmark Wm H (Adelaide P) opr h 261 Cottage
Lane Charles A (Blanche E) pressmn 76 Middle h 421 Pleasant
Lane Charles E (Edna H) pntr h 64 Wash
Lane Daniel A rprmn res 79 Chestnut
Lane Edna H tchr Allen F Wood sch res 64 Wash
Lane John B clk 277 Nash rd res 1305 Acushnet av
Lane Marion tchr res 25 Seventh
Lane Samuel (Mary J) elev opr h 484 Summer
Lang Albert J drillwkr res 92 Oak
Lang Andrew P (Elizabeth) woodwkr Greene & Wood h 92 Oak
Lang Charles J (Lorenza) baker 1046 Purchase h 82 Penniman
Lang Emile (Catherine) h 39 Ashley boul
Lang Francis A (Annie L) shoe rpr 864 Acushnet av h 864 County
Lang Frank W (Isabelle) plmbr h 106 Oak
Lang Julius (Lena) wvr h 209 Hathaway
Lang Mary E priv sec 558 Pleasant rm 34 res 92 Oak
Lang Matthew (Bertha) pharm 201 Union h 118 High
Lang Wm J (Florence M) gro Cedar h 379 do
Langdeau Emma Mrs h 376 Coggeshall
Langdeau Irene opr res 376 Coggeshall
Langdeau Rene opr res 376 Coggeshall
Langdon James oiler res 11 Stapleton
Langdon Raymond J (Myrtle B) carrier P O h 152 Elm
Lange Edith E wid John G res 421 Purchase
Lange Lillian I clk 185 Union res 421 Purchase
Langelier Alfred (Cordelia) overseer h 122 Nash rd
Langelier Alfred jr res 122 Nash rd
Langelier Frank (Annie) spin h 141 Church
Langelier Henry chauf res 122 Nash rd
Langevin Absolom (Albertine) gro 425 N Front h 423 do
Langevin Albina weaver res 226 Ashley boul
Langevin Annie C wid Henry A h 13 Sowle
Langevin Charles clk 393 Ashley boul res 237 do
Langevin Edmond J B (Irene) chauf res 144 Deane
Langevin Edna opr res 34 Viall
Langevin Emile (Virginia) chauf h 37 Bullard
Langevin Frederick (Ferbonie) opr h 34 Viall
Langevin Hermina weaver res 237 Ashley boul
Langevin Hormidas (Rosanna) wvr 237 Ashley boul
Langevin Hormidas jr (Escilia) weaver h 97 Clifford
Langevin John B (Arcilia) weaver h 178 Ashley boul
Langevin Joseph chauf 149 County res 18 McGurk
Langevin Joseph (Nellie) Ashley boul h 237 do
Langevin Joseph (Elizabeth) mgr 437 E Second h 20 McGurk
Langevin Ludger carp h 186 Collette
Langevin Norman clk res 13 Sowle
Langevin Raoul hlpr res 178 Ashley boul
Langevin Roderique (Langevin & Caron) 269 Sawyer res 237 Ashley boul
Langevin Romeo (Ellen) chauf res 237 Ashley boul
Langevin & Caron (Roderick Langevin Joseph Caron) bowling and billiards 269 Sawyer
Langfield Walter J (Georgina) h 592 Cottage
Langford James driver 70 Union res 90 Ellen
Langford John R (Elsie) tmstr res 90 Ellen
Langford Robert opr res 960 S Water
Langford Thomas (Alice E) wvr h 90 Clark
Langhorne Ernest F (Edith) jeweler 2007 Purchase h 561 Cottage
Langhorne Walter cond U St Ry Co res 66 S Sixth
Langis Alfred (Georgianna) carder h 137 Phillips av
Langis Wm appr 150 Hathaway rd res 137 Phillips av
Langley Emma maid res 321 Union
Langley Robert J (Eva) insp h 180 Richmond
Langley Uriah opr res 437 Cedar Grove
Langlois Adelard (Cordelia) executive com 105 Ashley boul real est 15-13 Rodney French boul h 12 Dudley
Langlois Adrien (Fabiloa) fixer h 132 Holly
Langlois Alcide opr res 1529 Acushnet av
Langlois Aldei (Aurore) moulder h 92 Covell
Langlois Aldemore pianos res 1529 Acushnet av
Langlois Alma opr res 101 Princeton
Langlois Alphonse opr res 101 Princeton
Langlois Amilda var Coffin av h 127 do
Langlois Antonio mgr 850 Purchase res 2030 Acushnet av
Langlois Armas (Margaret) wvr h 2061 Purchase
Langlois Arthur (Mary A) (Langlois & Langlois) h 171 Weld
Langlois Arthur G (Loretta) (Langlois & Langlois) h 175 Front
Langlois Beatrice bkpr res 1529b Acushnet av
Langlois Beatrice winder res 119 Tallman
Langlois Celina res 154 Cedar Grove
Langlois Crosby J (Victorine) h 119 Tallman
Langlois Delphis (Elaine) ice h 147 Hathaway
Langlois Delphis (Isadore) barber 421 N Front h 424 Ashley boul

Hemingway Bros. Transportation Co.
FAST MOTOR TRUCKING SERVICE
Between BOSTON — NEW BEDFORD — FALL RIVER
MAIN OFFICE AND TERMINAL 17-19 SWIFT ST. BOSTON OFFICE 10 LEWIS ST.
Tel. 3658 Tels. Richmond.4043-3452

CLARK & HERZOG Plumbing and Heating
Telephones 5783
Residence, 1549-2 and 6526-4 372 Cedar Street, New Bedford, Mass.

Langlois Domethilde died April 2 1923
Langlois Eglentine A opr res 379 N Front
Langlois Elizabeth Mrs clk 1039 S Water res at N Dartmouth
Langlois Emery (Odina) wvr h 204 Nash rd
Langlois Ernest opr res 495 N Front
Langlois Eugene plmbr 915 Acushnet av res 119 Tallman
Langlois Eugene (Sarah) opr res 29 Mosher
Langlois Gerald elect hlpr 1051 Acushnet av res 127 Coffin av
LANGLOIS HECTOR M (Zella) Retail Grocer 239 Ashley boul res 247 do
Langlois Henri (Georgianna) glasswkr h 232 Collette
Langlois Irene A bkpr 1098 Purchase res 2030 Acushnet av
Langlois Joseph clk 175 N Front res 175 do
Langlois Joseph (Emma) mens furn 1057 Acushnet av (Langlois & Levesque) h 2030 Acushnet av
Langlois Joseph (Lea) wheelwright 222 Mill h 91 Bullard
Langlois Leo clk res 36 Linden
Langlois Leo (Ida) chauf 692 Purchase h 36 Linden
Langlois Leo J broom mkr 131 Willis res 2061 Purchase
Langlois Leonard opr res 1565 Acushnet av
Langlois Leonidas J storekpr 175 N Front h 154 Cedar Grove
Langlois Lillian D bkpr 791 Purchase rm 10 res 424 Ashley boul
Langlois Moise (Victoria) weaver h 127 Coffin av
Langlois Olivia (Leah) opr h 101 Princeton
Langlois Prezilda opr res 119 Tallman
Langlois Rodolphe gro res 154 Cedar Grove
Langlois Romeo pool 1668 Acushnet av res 495 N Front
Langlois Romeo (Violet) mach h 590 Coggeshall
Langlois Rosario (Mary L) opr h 291 Collette
Langlois Rose Mrs res 4298 Acushnet av
Langlois Rudolph (Celina) opr h 2061 Purchase
Langlois Sylvio lab res 34 Hillman
Langlois Valere janitor h 379 N Front
Langlois Viola opr res 379 N Front
Langlois Virginia h 1565 Acushnet av
Langlois Wilfred C (Eva) carp h 945 County
Langlois Yvonne C res 2030 Acushnet av
Langlois Zella clk 1115 Acushnet av h 247 Ashley boul
Langlois & Langlois (Arthur and Arthur G) gros 175 N Front
Langlois & Levesque (Joseph Langlois Arsene Levesque) real est 791 Purchase rm 8
Langshaw Edward E (Sarah) asst supt 65 Cove h 17 Jenny Lind
Langshaw Walter H (Elizabeth) pres and agt Dartmouth Mfg Corp h 388 County
Langshaw W Seymour (Ethel G) asst agt 65 Cove h 35 Stetson
Langton John (Annie) fixer h Chaffee
Langtot Mathilde Mrs h 1036 Acushnet av
Langtot Wm (Ida) opr res 1036 Acushnet av
Languedoc Clara opr h 1066 S Water
Languedoc David (Mary) mason h 525 N Front
Languedoc Malvina res 159 Tinkham
Languirand Levi (Adeline) loomfixer h 70 Ruth
Languirand Simon (Merina) firemn h 68 Lafayette
Languirand Wm (Diana) second hd h 210 Central
Lansky Harry (Pauline) junk res 154 Purchase
Lansky Julius (Bessie) (Whaling City Fruit & Produce Co) 146 Union h 285 Acushnet av
Lansky Louis (Bessie) gro 494 S Water h do
Lansky Samuel prov 487 S Water h 494 do
Lantagne Methias (Emily) carp h 93 Conduit
Lantain Oliver opr h 4 Kearsarge
Lantain Rose opr res 4 Kearsarge
Lanthier Ludger (Ardeno) plmbr 600 S Second h 15 Division
Lanthier Ysola piano tchr 2065 Acushnet av res do
Lanzoni Madeline opr res 3 Desautels
Lanzoni Nicola (Felocita) spinner h 3 Desautels
Lapalle Malvina Mrs h 252 Coffin av
LaPalme Ansalia spinner res 195 Brook
LaPalme Odile wid Joseph h 24 Tallman
LaPalme Oscar mach res 24 Tallman
Lapan Angelina Mrs h 492 N Front
Lapan Louis (Eva C) opr h 51 Deane
LaPant Phoebe wid Charles A h 75 Kenyon
Laperle Joseph (Arzelia) weaver h 88 Clifford
Laperle Orea opr res 88 Clifford
LaPerle Omar (Laura) cook h 55 Adams
LaPerriere E Emery pool 1484 Acushnet av
Lapham Ada M h 1881 Purchase
Lapham George H died April 18 1924
Lapham Georganna wid George res 357 Ash
Lapham Leonard C treas Belleville Warehouse Co and 686 Belleville av h at Fairhaven
Lapham Lila J wid Walter sales res 129 Ash
Lapham Wm opr res 1076 S Water
Lapierre Adelard (Cora) roll coverer 119 Smith h 56 Washburn
Lapierre Annie Mrs res 714 Acushnet av
Lapierre Edmond (Cora) weaver h 106 Beetle
Lapierre George J mgr 1636 Acushnet av h 129 Princeton
Lapierre Henry (Hattie) opr h 159 Cedar Grove
Lapierre Joseph L weaver res 106 Beetle
Lapierre Rose weaver res 106 Beetle
Lapierre Rose Mrs h 32 Frederick
Lapierre Wm A (Fannie) police sta 1 h 102 Merrimac
LaPierre Archie (Liza) opr h 69 Hatch
Laplace Joseph (Lula) chef h 308 Middle
LaPlant Alfred (Rose) auto rpr 1150 Purchase h 31 Bentley
LaPlant Alice M opr res 204 Nash rd
LaPlant Antonia R weaver res 204 Nash rd
LaPlant Yvonne O warping res 204 Nash rd
Laplante Albert (Gabrielle) driver h 207 Nash rd
Laplante Albert (Delvina) ironwkr h 920 County
Laplante Alice bkpr 1905 Purchase res 143 Nye
Laplante Alphonse (Alexandrina) lather h 72 Mt Pleasant
Laplante Alzire wid Pierre h 150 Deane
Laplante Anthony G lather res 72 Mt Pleasant
Laplante Clayton M (Leona M) auto rpr 216 Cottage 51 Chancery
Laplante David (Delia) opr h 139 Central
Laplante Eldora res 480 Coggeshall
Laplante Flora opr res 480 Coggeshall
Laplante George chauf 106 Front h at Fairhaven
Laplante Hector slasher tndr res 143 Nye
Laplante Ida opr res 24 Marvin
Laplante Joseph opr res 1149 Acushnet av
Laplante Joseph (Margaret) h 24 Marvin
Laplante Ludger (Ozilda) weaver h 480 Coggeshall
Laplante Marianne res 93 Conduit
Laplante Olivinia wid Wilfred clk 1071 Acushnet av h 143 Nye
Laplante Phoebe wid Charles res 31 Bentley
Laplante Regina L wid Joseph h 178 Phillips av
Laplante Wm A (Leda) mech 1000 Kempton h 383 Cedar
Laplante see Lalant and Plante
LaPlante Joseph H (Edith L) metal lather res 807 Kempton
Lapointe Adelle J res 47 Acushnet av
Lapointe Aldea opr res 145 Princeton
Lapointe Alice opr res 44 Kearsarge
Lapointe Ambrose (Estelle) opr h 104 Collette
Lapointe Antoinett drsmkr res 143 Collette
Lapointe Archille lab res 19 Fulton ct

KINYON'S COMMERCIAL SCHOOL
WILL FURNISH YOU OFFICE HELP FREE
DUFF BLDG., Cor. William and Pleasant Sts., NEW BEDFORD, MASS.

Frigidaire
Lighting Plants
Milking Machines
Water Systems
Electrical Appliances
Fixtures

CRANDON BROTHERS
Electrical Contractors DELCO Light Dealers
Phone 5619 Res. Tel's 1557-3 and North Rochester 19-23
816 Kempton Street New Bedford, Mass.

Lapointe Arthur carp h 132 Bullard
Lapointe Arthur fore 4 S Water res 773 First
Lapointe Beatrice G opr res 8 Woodlawn av
Lapointe Clarinda spinner res 145 Princeton
Lapointe Clothilde wid Felix res 132 Bullard
Lapointe Conrad sexton St Hyacinth's R C ch res 773 First
Lapointe Corad clk res 773 First
Lapointe Cyril opr res 16 Hicks
Lapointe Delia opr res 16 Hicks
Lapointe Edmond (Jessie) opr h 220 Phillips av
Lapointe Emile opr h 19 Fulton ct
Lapointe Emma res 488 Coggeshall
Lapointe Elaine I res 99 Ellen
Lapointe Elidora rem to N Y City
Lapointe Emery (Ludivine) weaver h 204 Coffin av
Lapointe Emilda weaver res 104 Collette
Lapointe Emile died Feb 1 1924
Lapointe Felix (Dora) loomfixer h 25 Princeton
Lapointe Ferdinand (Mary L) weaver h 16 Hicks
Lapointe Frank (Elida) cond U St Ry Co h rear 98 Beetle
Lapointe Germaine clk 668 Purchase r 73 Independent
Lapointe Hermas (Orez) opr res 154 Eugenia
Lapointe Isadore (Emma) gro 488 Coggeshall h do
Lapointe Isadore (Mary A) lab res 78 Tallman
Lapointe John carp res 44 Kearsarge
LaPointe Joseph (Mary) opr h 214 Bates
Lapointe Joseph (Georgianna) opr h 755 Belleville av
Lapointe Joseph (Lena) opr h 8 Woodlawn
Lapointe Joseph (Annette) loomfixer h 219 Irvington
Lapointe Joseph L chauf res 47 Acushnet av
Lapointe Julia wid Pierre h 44 Kearsarge
Lapointe J Oscar sales 1056 Acushnet av h 73 Independent
Lapointe Leonce (Dorila) carp h 78 Tallman
Lapointe Lilian res 143 Collette
Lapointe Marilda opr res 44 Kearsarge
Lapointe Mary res 44 Kearsarge
Lapointe Mary res 773 First
LAPOINTE NAPOLEON (Marie L) Contractor and Builder 99 Ellen h do Tel 5786 See Contractors & Builders Department
Lapointe Napoleon opr res 16 Hicks
Lapointe Narcisse clk 70 Cove h at Dartmouth
Lapointe Ovila clk 1032 Acushnet av res 214 Bates
Lapointe Philias (Nellie) third hd h 145 Princeton
Lapointe Rose Mrs clk 912 S Water h 73 Independent
Lapointe Rudolph C drillmkr res 8 Woodlawn av
Lapointe Wilfred sec 70 Hicks res 16 do
Lapointe Wilfred (Flora M) baker 1070 County h 1091 Tacoma
Lapointe Yvonne clk 688 Purchase res 73 Independent
LaPointe Aime (Rose) baker h 350 Sawyer
LaPointe Aime jr spinner res 350 Sawyer
LaPointe Archie opr h 19 Fulton ct
LaPointe Beatrice G sizer res 193 Hudson
LAPOLLA JOSEPH (Santa) Grocer and Bicycles 595 Tarkiln Hill rd Tel 7839 h 550 do
Lapore Mitchell res 197 Middle
Laporte Alexander (Mary) opr h 282 Davis
Laporte Alice opr res 117 Whitman
Laporte Arthur auto rpr res 117 Whitman
Laporte Arthur (Delilah) firemn h 131 N Front
Laporte Arthur (Albina) opr h 76 Hicks
Laporte Arthur jr gro 6 Hicks res 131 N Front
Laporte Camille (Cordelie) firemn U St Ry Co h 117 Whitman
Laporte Edmund jr (Alice) baker res 357 Ashley boul
Laporte Ernest (Louise) clk 1 Hicks res 131 N Front
Laporte George pool 1 Hicks res 131 N Front
Laporte Irene res 117 Whitman
Laporte Joseph R res 117 Whitman
Laporte Phelorome opr res 282 Davis
Laporte Valeda opr h 216 Phillips av
Laprade Joseph opr res 948 S Water
Laprade Joseph opr res 162 Sawyer
Lapre Ernest (Yvonne) mach h 779 S First
Lapre Eva clk res 2675 Acushnet av
Lapre Joseph (Anna) (Baylies Square Garage) 14 Glennon h 51 Frederick
Lapre Liboire (Roseanna) h 2675 Acushnet av
Lapre Louis (Helen L) chauf h 803 First
Lapre Louis auto supplies 167 Cove and garage 620 S Second h 622 do
Lapre Louis J (Rose) chauf res 163 Frederick
Lapre Rose clk 706 Purchase res 163 Frederick
Lapre Rose opr res 2675 Acushnet av
Lara Manuel (Eliza) opr h 301 S Front
Laranjo Jose L (Josephine A) h 40 Gosnold
Larcelle Clara Mrs h 36 Maxfield
Lardner Grace V tchr I W Benjamin sch res 99 Reed
LARDNER JOHN H Real Estate Olympia Bldg Rooms 214-215 res 587 Dartmouth
LARDNER JOSEPH A Real Estate [illegible] Purchase Rms 214-215 h 587 Dartmouth
LARDNER J A & SONS (Joseph A Joseph C John H and Wm Francis Lardner) Hardware 583-589 Dartmouth See right bottom lines
LARDNER JOSEPH C (Grace R) mgr [illegible] Purchase Rooms 214-215 h 439-441 Bedford
LARDNER WM FRANCIS (J A Lardner & Sons) 583 Dartmouth
LARDNER & CO Joseph C Lardner Mgr Real Estate and Insurance 214 and 215 Olympia Bldg [illegible] Purchase See right bottom lines
Lareau Alfred L mach res 221 Elm
Lareau Blanche A clk 1200 Acushnet av res 221 Elm
Lareau Cecille R bkpr res 221 Elm
Lareau Edward lab h 350 Cedar Grove
Lareau Ephraim (Clara) h 926 S Water
Lareau Ferdinand P (Emma) supt 435 County h 221 Elm
Lareau George A clk Wamsutta Mills res 221 Elm
Lariviere Adolphus (Merilda) weaver h 36 Salisbury
Lariviere Albert J clk res 36 Salisbury
Lariviere Anna B clk 794 Purchase r 228 Phillips av
Lariviere Annie wid Frank res 6 Warren
Lariviere Arthur L (Viola) chauf h 194 Davis
Lariviere Augustine (Armanda) real est h 140 Hathaway
Lariviere Blanche yarn insp h 183 Earle
Lariviere Bros (Ernest L and Edward J) delicatessen 1694 Purchase
Lariviere David (Mary) mule spinner h 4 Rodney French boul
Lariviere David died Jan 9 1924
Lariviere Edward J (Lariviere Bros) 1694 Purchase res 228 Phillips av
Lariviere Ernest (Clemencia) opr h 52 Clifford
Lariviere Ernest L (Albertine) (Lariviere Bros) h 81 Austin
Lariviere Florida clk 794 Purchase res 228 Phillips av
Lariviere Frank quiller res 6 Warren
Lariviere Harvey carp res 345 Collette
Lariviere Henry S (Annie) clk h 51 Tallman
Lariviere Josie asst mgr res 88 Mill
Lariviere J Cyril (Hannah B) barber 972 Purchase h 228 Phillips av
Lariviere Marie C yarn insp h 183 Earle
Lariviere Mary h 345 Davis
Lariviere Octave (Clara) opr h 109 David
Lariviere Roseanna opr res 194 Davis
Lariviere Rosilda h 77 Query
Lariviere Wilfred (Henadine) carp h 77 Query
Lariviere Wm mach res 36 Salisbury
LaRiviere Evariste G (Gertrude G) phys 1394 Acushnet av h 96 Mt Pleasant

JONATHAN HANDY CO.
28-30 WILLIAM STREET
Tel. 327
IRON AND STEEL
HEAVY HARDWARE
BLACKSMITH SUPPLIES

STAR STORE
NEW BEDFORD
Phone 14
Linens, Blankets, Domestics

Larkin Agnes S clk h 50 Thompson
Larkin Catherine T res 50 Thompson
Larkin Edward J (Minnie M) pntr h 75½ Atlantic
Larkin Elizabeth wid David died Jan 17 1923
Larkin Sarah J h 50 Thompson
LaRoche Alphonse (Malvina) mason h 149 Bullard
LaRoche Catherine wid Thomas h 254 Mt Pleasant
LaRoche Elizabeth res 2138 Acushnet av
LaRoche Francis chauf 133 Middle r 254 Mt Pleasant
LaRoche George opr res 149 Bullard
LaRoche Helena clk Soule Mill res 254 Mt Pleasant
LaRoche Louise tchr Charles S Ashley sch res 254 Mt Pleasant
LaRoche Victoria spinner res 490 Ashley boul
LaRoche Wm T J (Anna) police sta 5 h 5 Willow
Larochelle Albert reed mkr 114 Myrtle r 350 Coffin av
Larochelle Alfred opr h 350 Coffin av
Larochelle Alice weaver res 109 Bullard
Larochelle Arthur weaver res 109 Bullard
Larochelle Damase jr real est h 4 Delano
Larochelle Eugene E (Mary) police h 63 Ruth
Larochelle Eugene T J police sta 2 res 63 Ruth
Larochelle Hector A (Eva) weaver h 244 Phillips av
Larochelle John B jr (Agnes) wwr h 275 Phillips av
Larochelle Joseph opr res 80 Beetle
Larochelle Leonie opr h 28 Tallman
Larochelle Ludia res 4 Delano
Larochelle Mary Mrs h 278 Phillips av
Larochelle Mary A Mrs died Dec 2 1923
Larochelle Napoleon clk h 109 Bullard
Larochelle Peter L weaver res 278 Phillips av
Larochelle Telesphore speeder tndr h 8 Delano
Larochelle Vitaline wid Damasse h 4 Delano
Larochelle Wilfred R clk 100 Tarkiln rd r 109 Bullard
Larochelle Wm elect 1062 S Water res at Fairhaven
LaRochelle Alexander R barber res rear 1650 Purchase
LaRochelle Annie Mrs opr res 4 Delano
LaRochelle Beatrice A sten 508 leasant rm 209 res 86 Beetle
LaRochelle Edmond (Eglantine) gro h 86 Beetle
LaRochelle Lutaline res 4 Delano
LaRochelle Rite clk 508 Pleasant res 86 Beetle
Larocque Anna clk 180 Union res 7 Nelson
Larocque Catherine wid Simeon h 38 Ashley
Larocque Edgar opr res 1537 Acushnet av
Larocque Edward res 36 Jouvett
Larocque Emanuel (Rosanna) eng h 12 Austin ct
Larocque Laurence opr res 718 County
Larocque Lucy wid Joseph h 718 County
Larocque Napoleon (Annie) lab h 7 Nelson
Larocque Oliver opr res 36 Jouvett
Larocque Ovide S (Eva C) barber 81 William h 186 Arnold
Larocque Simeon died Mar 22 1924
Larocque Wilfred (Corelia) third hd res 25 Welcome
Larocque Zephir (Grace) real est 14 Roosevelt h do
Laronda Frank opr res 113 Bates
Laronda Jose S (Nataline) var 105½ Nash rd h 105 do
Laronda Joseph S (Adeline) farmer h 113 Bates
Laronda Manuel res 113 Bates
Laronda Mary opr res 113 Bates
LaRose Arthur weaver res 119 Clifford
LaRose Emmaline opr res 119 Clifford
LaRose Henry (Delvina) opr h 299 Collette
Larrivee Joseph A S shademkr 790 Purchase res 310 Sawyer
Larrivee J Cyril (Hannah B) barber 972 Purchase h 228 Phillips av
Larrivee Leonard G N mgr 1191 Acushnet av res 310 Sawyer
Larrivee Margaret R B res 310 Sawyer
Larsen Ada maid res 104 Ash
Larsen Axel E (Mina T) glass ctr h 27 Jonathan
Larsen Carl L glass ctr res 27 Jonathan
Larsen Daniel (Christine) fishermn h 81 Pierce
Larsen Hilda maid 81 Hawthorn
Larsen Laura wid Ole res 27 Jonathan
Larsen Louis J res 113 Kempton
Larson Andrew mill opr h 28 Trinity
Larson Arthur M (Mildred O) paying teller First Nat Bank h 600 Union
Larson Arvid mech res 28 Trinity
Larson Ida J Mrs died April 25 1923
Larson L John died April 1924
Larson Mary A wid John L h 33 Clover
Larson Oscar L (Signe S) mach 1016 Purchase h 33 Atlantic
Larue Albina wid Raoul opr h 351 N Front
Larue Isidore (Elmira) opr h 172 Rivet
Larue Timothy (Louise) opr h 15 Bentley
Larue Wilfred (Odena) opr h 136 Wood
Larunda John S lab res 131 Nash rd
Larunda Manuel S (Julia) h 131 Nash rd
LaSale Anton opr res 32 Menton
LaSale Joseph (Agnes) farmer h 32 Menton
Lasell Herbert F (Grace C) fore Rural Cemetery h 134 Bedford
Lashowski Stanislaw opr res 1757 Acushnet av
Lashuk Adam (Veronica) opr h rear 8 Hicks
Laskey Herman (Laskey's) 795 Purchase res 365 Pleasant
LASKEY'S Specializing in Coats and Suits Dresses Furs Waists Millinery and Silk Underwear 795-799 Purchase Tels 7258-7259 See Ladies' Wearing Apparel Department
Lassey Arthur pntr res 1089 Acushnet av
Lassey Frank pntr res 1089 Acushnet av
Lassey Harry (Edith M) pntr h 36 Howard
Lassey Jennie Mrs died May 22 1923
Lassow Alexander (Etta) tailor 234 Union res 15 Penniman
Lassow Hyman (Lillian) tailor 1040 Acushnet av h 1081 County
Lassow Samuel (Sophie) tailor 234 Union h 59 Adams
Lastona Victor (Mary) opr h 46 Deane
LaTerza Henry barber 92 Elm res 34 High
Latham Alice A clnr res 89 Dunbar
Latham Emily opr h 33 Fruit
Latham Gladys tchr 105 William rm 15 res 89 Dunbar
Latham John (Lillian) shipper 15 Centre h 322 Coffin av
Latham Margaret wid Thomas E h 172 Division
Latham Robert (Mathilda) fixer h 65 Church
Latham Thomas (Harriet) h 89 Dunbar
Latham Wm (Annie) garages 544 Second r 41 Mosher
Latimer Dora wid John res 126 Holly
Latimer James (Emily) opr h 89 Hathaway
Latimer Robert blksmth res 124 N Front
Laton Agnes M wid John S h 33 Rodney French boul
Latour Alphell opr res 15 Nye
Latour Emile opr res 15 Nye
Latour G Alphonse (Beatrice) clk 33 Rodney French boul h 812 First
Latour Omer died July 19 1924
Latour Philip H (Alma) smash piecer h 122 Nash rd
Latraverse Hormidas opr res 148 Tinkham
Latraverse Mary wid Paul h 148 Tinkham
Latraverse Oliva opr res 148 Tinkham
Lattimore Joseph L opr res 16 Holly
Lattimore Wm E millmn res 16 Holly
Latusak Joseph (Agnes) opr h 14 Fulton ct
Laube Adolf opr res 66 Covell
Lauer Albina weaver res 90 Tallman
Lauer Frances weaver res 90 Tallman
Lauer John weaver h 90 Tallman
Lauer Theresa Mrs died Sept 30 1923
Lauerman Henry (Elizabeth) roofer h 174 Phillips av
Lauerman Joseph (Mary) weaver h 1264 Acushnet av

ALDEGE CHAUSSE FUNERAL DIRECTOR AND EMBALMER
Private Ambulance Service Tel. 1400

The Fashion Furrier FURS MADE TO ORDER
FUR STORAGE CLEANING DYEING AND REPAIRING
762 Purchase St., Bristol Bldg. New Bedford, Mass. Phone 4681

Laughlin Catherine wid Patrick h 93 Hazard
Laughlin Eliza G wid Wm T h 74 Chestnut
Laughlin Francis P deputy sheriff res 93 Hazard
Laughlin James (Annie) lab h 306 Court
Laughlin Jessie sten 302 Municipal bldg res 417 Union
Laughlin John F curate Holy Name R C ch h 765 County
Laughlin Mary A clk res 93 Hazard
Laughlin Thomas (Julia) copperwkr h rear 226 State
Laughlin see Loughlin
Laurango Antonio (Mary R) twister h 104 Sidney
Laurans Joseph (Bertha) whole grgo 1794 Purchase h 192 Mt Pleasant
Laurendeau Alexina spinner res 247 Nash rd
Laurendeau Alice spinner res 247 Nash rd
Laurendeau Hilaire (Laura) opr h 247 Nash rd
Lauriano Alvaro (Marion) pntr h 303 Rockdale av
Laurier Mabel tel opr 57 N Second res 38 Walnut
Lauzon Emile weaver res 410 Ashley boul
Lauzon Leon A weaver res 410 Ashley boul
Lauzon Wilfred P (Florence) third hd h 395 Ashley boul
Lavalette Howard (Blanche) steward hlpr h 170 Cleveland
Lavalette Wesley changer over res 170 Cleveland
Lavallee Albert mgr 229 Coffin av h 261 Central
Lavallee Alexander lab res 208 Ashley boul
Lavallee Arthur J (Rose Alma) pntr h 607 Cottage
Lavallee Emile W sales 1386 Purchase res 139 Deane
Lavallee Louis G chauf res 422 Hawes
Lavellee Mary Mrs speeder tndr res 134 Deane
Lavallee Napoleon opr h 1 Clark
Lavallee Peter (Georgianna) mule spinner h 422 Hawes
Lavallee Rudolph chauf 45 School
LaVallee Albert weaver res 362 Coffin av
LaVallee Alexander loomfixer res 975 S Water
LaVallee Annie wid Simeon h 362 Coffin av
LaVallee Edmond weaver res 362 Coffin av
LaVallee Francois H (Jennie) lab h 115 Hathaway
LaVallee Joseph (Elmira) fixer h 217 Belleville rd
LaVallee Joseph (Rosanna) opr h 139 Deane
LaVallee Romeo J (Ora) lab h 948 S Water
Lavault Hector J (Blanche) meats h 162 Deane
Lavell Patrick F loom reed wkr 78 N Water h at Fall River
Laventure Joseph (Margaret) loomfixer h 53 Kenyon
Laverdiere Achille (Mary) wvr h 184 Davis
Laverdiere Joseph (Georgina) blksmith h 931 Acushnet av
LaVergne Clara wid John h 66 Duncan
LaVergne Gedeon opr res 66 Duncan
LaVergne Hedwidge opr res 66 Duncan
LaVergne Israel opr res 66 Duncan
LaVergne Ligorie opr res 66 Duncan
LaVergne Oscar student res 66 Duncan
LaVergne Uldige (Aurore C) carp 297 Coffin av
Lavertu Annie Mrs clk 1852 Purchase res 1866 do
Lavertu Arsene (Rosana) cabtmkr m 1430 Pleasant
Lavertu Emma Mrs (Oregon Dye House) 1852 Purchase h 1866 do
Lavertu Ernest mgr 1852 urchase res 1866 do
Lavertu Ferdinand J (Emma) dyer 1852 Purchase h 1866 do
Lavertu Joseph (Marie) carp h Austin ct
Lavertu Rosanna Mrs seam 1852 Purchase res 1430 Pleasant
Lavigne Athanase (Leone) hlpr 1651 Purchase h 136 Nash rd
Lavigne Blanch M opr res 163 Query
Lavigne Eugene (delina) quarrymn h 136 Tinkham
Lavigne Henry (Mederise) wvr h 194 Phillips av
Lavigne Mary A wid Arthur h 163 Query
Lavigne Peter E (Lindal) chauf st dept h 63 N Second
Lavigne Pierre E (Cordelia) loomfixer h 95 Emma
Lavigne Yvonne opr res 163 Query
Lavin John (Ada) second hd res 12 Pope
Lavine Samuel (Doris) clo h 53 Fair
Lavinoniere Alphonse weaver res 142 Phillips av
Lavinoniere Charles loomfixer res 153 Clifford
Lavinoniere Joseph third hd res 153 Clifford
Lavinoniere Pierre (Rosalma) overseer Wamsutta Mills h 6 Bowman
Laviolette Ludger R (Alice) shoe rpr (Perfection Shoe Repairing System) 1905 Purchase h 1242 Pleasant
Lavoie Abel second hd h 58 Woodlawn
Lavoie Albert W (Maria) sales 240 Union h 1011 County
Lavoie Alfred V baker res 225 Phillips av
Lavoie Anna wid John 27 Roosevelt
Lavoie Arthur (Elise) weaver h 279 Coffin av
Lavoie Augustus (Olive) roofer h 58 Woodlawn
Lavoie Bertha opr res 404 Union
Lavoie Demerise wid Alfred res 57 Capital
Lavoie Deus (Alice) loom fixer h 472 Second
Lavoie Edward (Eva) shoemkr h 116 Eugenia
Lavoie Ernest (Anna) wvr res 60 Belleville rd
Lavoie Ernest (Mary) wvr h 277 Davis
Lavoie Eva winder res 193 Ashley boul
Lavoie Frank (Isabelle) weaver h 9 Salisbury
Lavoie Frank died Feb 27 1923
Lavoie Gedeon opr res 58 Woodlawn
Lavoie Henri (Anna) barber 302 Cedar h 53 Vine
Lavoie John chauf 127 res 53 Vine
Lavoie John B (Elizabeth) lab h 401 Ashley boul
Lavoie John B res 1011 County
Lavoie John B (Alvina) loom fixer h 367 Cedar
Lavoie Joseph (Mary Louise) carp h 58 Woodlawn
Lavoie Louis (Carrie) wvr h 82 Ruth
Lavoie Ludger (Louise) opr h 57 Capital
Lavoie Mary circulation mgr 101 Kenyon h 277 Davis
Lavoie Mary Mrs opr h 98 Beetle
Lavoie Remi (Philomena) loom fixer h 153 Blackmer
Lavoie Victor (Alphonsine) carp h 225 Phillips av
Lavoie Victor A hlpr 1233 Acushnet av r 225 Phillips av
Lavoie Wm J clk 757 Brock av res 58 Woodlawn
Lavrie Walter (Angeline) pntr h 765 Rodney French boul
Law Abram (Isabella) clk 1 Bridge sq h 210 Austin
Law Alice M toll supervisor 57 N Second res at Fairhaven
Law Arthur elect 1085 Purchase res 210 Austin
Law Edwin L (Helen E) clk 478 Kempton h 133 Willis
Law Jesse jr (Jennie P) police sta 1 h 488 Summer
Law John (Sarah) spniner h 353 Cedar Grove
Law John T (Mary E) weaver h 152 Clara
Law Mary Mrs h 82 Thomas
Law Nellie weaver res 26 Viall
Law Ruth tel opr 57 N Second h at Fairhaven
Law Susanna wid Samuel h 210 Austin
Law Wright (Susan) changer-over h 26 Viall
Lawdey Mary E wid Arthur E h 319 Cedar
Lawless Jane res 12 Studley
Lawless Walter J (Clara F) spinner h 12 Studley
Lawlor James tel installer 688 Pleasant res 68 Ocean
Lawlor John D installer 680 Pleasant res 68 Ocean
Lawrence Alice J prin Clark st sch res at 8 Dartmouth
Lawrence Alton A (Ruth D) clk h 25 Arch
Lawrence Anthony (Mary S) carp h 1328 Rockdale av
Lawrence Anthony (139 Central) died July 5 1923
Lawrence Antone opr res 82 Phillips av
Lawrence Antone (Mary R) opr h 31 Acushnet av
Lawrence Antone var 38½ Nelson res 51 do
Lawrence Arthur E (Abbie L) watchmn 474 Acushnet av h 614 County
Lawrence Bernard W clk 693 Purchase r 41 Sycamore
Lawrence Charles E clk res 252 Wood
Lawrence Charles G opr res 406 S Front

MICHAUD & DUPRE
Clothiers and Furnishers — Dealers in Uniforms
956 ACUSHNET AVE. — PHONE 1818

WALSH & CO.
CONTRACTORS AND BUILDERS
Room 307 OLYMPIA BUILDING NEW BEDFORD, MASS.

Lawrence Charles H (Vivian H) hosemn Hose 5 h 29 Hussey
Lawrence Charles L (Carrie) supt 19 Jean res 13 do
Lawrence Clarence E (Ethel F) mach h 41 Sycamore
Lawrence David E (Julia M) clk 590 Acushnet av h 90 Bedford
Lawrence Dennis W switchmn h 30 Locust
Lawrence Dennis W jr (Mary M) brakemn res 30 Locust
Lawrence Domingos (Stella) firemn h 230 Allen
Lawrence Dorcas died Jan 13 1923
Lawrence Dorcas A bkpr res 45 Bonney
Lawrence Edith opr res 193 Crapo
Lawrence Edward I janitor High sch h 49 Emerson
Lawrence Ellen A bkpr 226 N Water res 3842 Acushnet av
Lawrence Evangeline opr res 193 Crapo
Lawrence Frank (Lena) opr h 193 Crapo
Lawrence Frank (Mary) oiler h 65 Hall
Lawrence Frank G (Louisa A) barber 690 Pleasant h 406 S Front
Lawrence George R (Rose E) police capt dect sta 1 h 201 Allen
Lawrence George R jr drillwkr res 201 Allen
Lawrence Grace L bkpr 185 Union h at Dartmouth
Lawrence Henry C (Lucy M) pntr h 3531 Acushnet av
Lawrence Herbert C (Mary) drillmkr h 68 Oak
Lawrence Herbert F (Hope L) waste cotton h 3866 Acushnet av
Lawrence Herbert W (Mary) tmstr h 2603 Acushnet av
Lawrence Hope L res 3866 Acushnet av
Lawrence Ida E h 630 County
Lawrence Isabelle Mrs res 217 Pleasant
Lawrence James lab res 504 Bolton
Lawrence James F (Rose) ropewkr h 342 Middle
Lawrence Jennie wid Thomas res 772 Kempton
Lawrence Jennie P wid Albert clk 283 Union h 384 Clinton
Lawrence Johanna Mrs h 35 Penniman
Lawrence John (Lucy) carp h 14 Abbott
Lawrence John (Ellen) lab h 179 State
Lawrence John (Ann) spinner h 487 N Front
Lawrence John D driver h 491 Purchase
Lawrence John H pres 81 N Water res 14 Rotch
Lawrence Joseph jr (Elizabeth) window clnr h 66 Lindsey
Lawrence Joseph A (Katherine) hdw 1029 Acushnet av h 252 Wood
Lawrence Joseph F pntr h 76 Grinnell
Lawrence Joseph F jr (Hazel) opr h 306 W Bedford
Lawrence Kenneth A clk 204 Court res 614 County
Lawrence Leonard R opr res 13 Jean
Lawrence Lou actress res 83 School
Lawrence Lucy A Mrs (L A Lawrence & Co) 292 Acushnet av h at Fairhaven
Lawrence Lucy A wid Cyrus T h 240 Hawthorn
Lawrence L A & Co (Mrs Lucy A Lawrence Frank T Hayden) var 292 Acushnet av
Lawrence Manuel (Louise) opr h 304 Collette
Lawrence Manuel (Mary) farmer h 88 Luke
Lawrence Manuel (Mary) lab h 381 S Second
Lawrence Manuel (Florinda) mariner h 32 Clark
Lawrence Manuel (Amelia) opr h 61 Nelson
Lawrence Manuel (Hermenia) opr h 71 Nash rd
Lawrence Manuel (Mary) shoewkr h 158 Fair
Lawrence Manuel A jr clk h 339 Purchase
Lawrence Manuel G (Marie R) lab h 240 S Front
Lawrence Martin opr res 41 Mitchell
Lawrence Mary opr res 125 Division
Lawrence Mary res 71 Nash rd
Lawrence Mary J Mrs died Jan 25 1923
Lawrence Matthew (Mary) asst fore Pier 9 ft School h 158 Fair
Lawrence Matthew jr shoewkr res 158 Fair
Lawrence Maude A bkpr 185 Union res 358 do
Lawrence Maybelle clk 180 Union res 33 Vernon
Lawrence Mildred clk res 201 Allen
Lawrence Peter moulder res 487 N Front
Lawrence Rose wid John res 72 Belleville rd
Lawrence Thomas A (Emma F) mach h 45 Bonney
Lawrence Wilfred J (Maybelle) clk 1029 Acushnet av
Lawrence Wm J (May) clk 261 S Water h 205 James
Lawrence see Lorenz
Lawson Hattie h 46 Atlantic
Lawson Helga maid res 100 Hawthorn
Lawson Jeanette opr h 766 Brock av
Lawson J Thomas poultrymn h 276 Coggeshall
Lawson Oneni Mrs died May 6 1923
Lawson Robert C (Goldie) lab h 33 Sherman
Lawton Abram C (Anna L) sales 188 N Water h 40 Hunter
Lawton Albert W (Florence) auto mech h 147 Mill
Lawton Albert W (Louisa) barrel buyer h 192 Cedar
Lawton Annie packer 28 Union res 192 Cedar
Lawton Annie wid Clarence res 53 Shawmut av
Lawton Asaph T (Eva P) sales 2 S Water h at Mattapoisett
Lawton Charles F (Annie) city forester 203 Municipal bldg h 31 Plymouth
Lawton Charles W (Ada E) prov 382 Kempton h 17 Richmond
Lawton Clara P wid Horace h 491 County
LAWTON EDWIN D (Lawton & Delano) 137 Grinnell res 327 Court
Lawton Ernest E firemn h 143 Collette
Lawton Evelyn C wid Joseph res 109 Chestnut
Lawton George (Gertrude E) h 129 Pleasant
Lawton Harold R (Rose) barrel buyer h 740 Kempton
Lawton Harry C (Hope E) contr h 201 Cottage
Lawton Henry C (Ella) yardmn h 369 Mill
Lawton John P (Rebecca E) insp h 152 Wash
Lawton Leroy C (Mildred L) woodwkr h 147 Rockland
Lawton Mary E sten 555 Pleasant h at N Dartmouth
Lawton Mary E wid Charles H h 159 Elm
Lawton Mary wid Wm P h 198 Kempton
Lawton Mary M wid Perry D res 87 State
Lawton Nance Mrs seam 794 Purchase res 65 Tarkiln Hill rd
Lawton Oscar S (Selma) supt h 3376 Acushnet av
Lawton Richard E (Emma L) eng h 415 Chancery
Lawton Robert T (Jennie) moulder h 103 Chestnut
Lawton Ruth A Mrs res 49 Mill
Lawton Susan E clk 185 Union res at Westport
Lawton Thankful H wid Theodore E died Sept 18 1923
Lawton Wm P died June 10 1923
LAWTON & DELANO (Edwin D Lawton and Harold L Delano) Successors to E F Penney Co Plumbers Metal Work and Hot Air Heating 137 Grinnell Tel 1118 Res Tel 2269-4 See Plumbers Department
Laycock Ada bkpr 26 Griffin
Laycock Frank E (Mary) efficiency eng 2301 Purchase res 183 Rounds
Laycock Isaac (Frances) opr h 207 Brook
Laycock James H (Catherine) weaver h 120 Tallman
Laycock Thomas clk 494 S Front res 73 Willard
Layfield Harry (Laura A) opr h 781 Belleville av
Layfield James (Jane A) h 55 Peckham
Layfield Jane A wid James h 55 Peckham
Layland John J weaver res 225 Nash rd
Layton Agnes E bkpr res 69 Locust
Lazowski Victor (Zofea) opr h 125 Lafayette
Lazure Wilfred (Yvonne) lab h 507 Ashley boul
Lea Addie res 303 Tinkham
Lea Frank (Isabel) pntr h 340 Kempton

WILLIAM ROBERTS, 1460 Acushnet Av.
BUILDERS' HARDWARE, PAINTS, VARNISHES
SPORTING GOODS VULCANIZING REPAIRS

LINCOLN Ford FORDSON
Pearl and Purchase Streets
HEADQUARTERS
MOTOR SALES COMPANY
Telephone 8100

Leach Albert (Helen) loomfixer h 115 David
Leach Florida weaver res 78 Penniman
Leach Harold opr res 110 David
Leach Herbert weaver res 110 David
Leach Jennie wid Robert opr h 79 Penniman
Leach Margaret wid Andrew h 78 Penniman
Leach Wm (Lillian) opr h 110 David
Leach Wm W (Clara C) h 163 Maxfield
Leacout James (Mary) carder h 211 Cedar Grove
Leadbetter Ellen Mrs hkpr h 2195 Purchase
Leadbetter Elsie hairdrsr 222 Union rm 407 res 5 Emery
Leadbetter Henry (Elizabeth) mgr 599 Summer h 544 do
Leadbetter Robert (Annie) mach h 5 Emery
Leader Arthur hops and malt 25 Weld sq res 13 La France ct
Leahy James P (Margaret) phys 598 Pleasant rm 24 res at Mattapoisett
Leahy Margaret A tchr G H Dunbar sch res 392 Cottage
Leahy Mary A wid Thomas h 50 Liberty
Leahy Mary H bkbndr 204 Court res 50 Liberty
Leahy Michael J (Ida) h 546 County
Leahy Wm T (Elizabeth) police sta 3 h 122 Florence
Leake Dorothy res 36 Seventh
Leake Georgianna asst gen sec S Sixth res 36 Seventh
Leake Richard (Maud) warehouse h 36 Seventh
Leal Alvano M (Mary) pntr h 7 Roosevelt
Leal Anna seam 794 Purchase res 14 Clay
Leal Antone (Maria) opr h 2 Beetle ct
Leal Joaquin (Anna) clk 147 Dartmouth h 14 Clay
Leal Manuel (Maria) opr h 127 Belleville av
Leal May P opr h 202 Grinnell
Leal Theresa P wid John E h 202 Grinnell
Leal Wm metal wkr res 48 North
Leaming Emily B h 41 North
Leandro Antonio J (Maria) opr h Montrose nr Acushnet av
Leandro Manuel (Evangeline) boss-grinder h 143 Collette
Leandro Manuel jr opr res 143 Collette
Leandro Mary opr res 143 Collette
Leary Agnes res 646 Summer
Leary Albina A Mrs clk 43 William h 81 Fair
Leary Arthur B reporter Standard res 464 County
Leary Charles E fishermn 75 Oak
Leary Chrysostom J (Mary S) phys 337 Union h do
Leary Dennis blacksmth res 325 Dartmouth
Leary Dennis (Catherine) drillwkr h 26 Reynolds
Leary Edward pntr h 75 Oak
Leary Edward F (Annie G) asst eng h 26 Reynolds
Leary Elizabeth M tchr manual training public schs res 13 Eighth
Leary Frank J (Leary & Walker) res at Fairhaven
Leary Gertrude V died June 29 1923
Leary Humphrey watchmn h 1 Clark
Leary H Henry waiter [illegible] 1 Clark
Leary James F clk 2 Union res 19 N Sixth
Leary James H (Gertrude R) shoewkr h 43 Foster
Leary John (Mary) tailor 302 Olympia bldg res 268 Palmer
Leary John P (Lillian) lawyer 234 Union rm 4 h 283 Allen
Leary Mary Mrs died Jan 31 1923
Leary Mary A wid Daniel res 16 Spruce
Leary Mary J Mrs h 24 Warren
Leary May tel opr 268 Sawyer res 204 Weld
Leary Michael M (Mary E) lab h 168 Merrimac
Leary Pauline H clk Registry of Deeds res 91 State
Leary Philip Henry mech res 75 Oak
Leary Timothy sales res 496 Purchase
Leary Wm res 1921 Purchase
Leary Winnifred insp res 24 Warren
Leary & Walker (Frank J Leary Frank A Walker) archts 908 Purchase rm 308
Leaucht Hattie L res 200 Belleville rd
Leaver Albert (Susan) opr h 65 Howard
Leaver Joseph E (Isabella) insp h 42 Highland
Leaver Margaret Mrs weaver h 1537 Acushnet av
Leaver Mary wid Thomas W h 69 Myrtle
Leaver Robert weaver res 1539 Acushnet av
Leavitt Carrie M tchr Jireh Swift sch res 175 William
Leavitt Celia wid Isaac A res 358 Clinton
Leavitt Charles L carp h 297 Cedar
Leavitt Clarence D (Ellen M) clk Gosnold Mills Co h 97 Dartmouth
Leavitt Ella M nurse Gosnold Mills Co res 297 Cedar
Leavitt Louis J (Dina) loomfixer h 1627 Acushnet av
Leavitt Mary A seam 794 Purchase res 57 Bedford
Leavitt Minnie T Mrs h 60½ Wash
Leavitt Nellie wid George H h 15 Smith
Leavitt N Edna clk 752 Purchase res 60½ Wash
Leavitt Percy M (Susan M B) sales h 117 Campbell
Lebao Cosmos J (Theresa) opr h 147 Rockland
Lebarge Romuald (Lucy) hlpr 261 S Water h 8 Marion
Lebeau Amilda opr res 252 Coffin av
Lebeau Charles (Maria) opr h 24 Margin
Lebeau David A (Sarah H) clk 852 Purchase h 197 Eugenia
Lebeau Helen opr res 252 Coffin av
Lebeau Henry (Eva) meat insp h 68 Hathaway
Lebeau Mary A opr h 24 Margin
Lebeau Remi (Phileo) opr h 203 Brook
Lebeau Remi jr opr res 203 Brook
Lebeau Wm gro 329 County res 327 do
LeBeau Alex (Lucy) opr h 268 Tinkham
LeBeau Arthur (Albina) barber 7 Weld sq h 38 Ashley boul
LeBeau Beatrice clk 180 Union res 127 Perry
LeBeau Caroline wid Frank died April 1 1923
LeBeau Clarinda res 98 Nye
LeBeau Delphis (Aurelia) weaver h 20 Margin
LeBeau Edward pntr res 1986 Acushnet av
LeBeau Eugene watch rpr 943 S Water res 59 County
LeBeau Eusebe (Matilda) spinner h 350 Ashley boul
LeBeau Guilhaume (Laura) loomfixer h 59 County
LeBeau Henry weaver res 126 Frederick
LeBeau Irene opr res 59 County
LeBeau Joseph (Anna) variety 260 Ashley boul h 228 Phillips av
LeBeau Joseph (Delia) contr h 1986 Acushnet av
LeBeau Leo opr res 98 Nye
LeBeau Leo pntr res 1986 Acushnet av
LeBeau Leo E elect res 350 Ashley boul
LeBeau Moise h 127 Perry
LeBeau M Mrs sales 185 Union h 228 Phillips av
LeBeau Napoleon (Vitaline) opr h 252 Coffin av
LeBeau Oliver (Amelia) opr h 109 Howard av
LeBeau Omer (Eva) barber 1185 Acushnet av h 251 Shaw
LeBeau Ovila weaver h 786 County
LeBeau Philip clk 706 Purchase res 126 Frederick
LeBeau Prudent (Sarah) h 3893 Acushnet av
LeBeau Romeo O res 350 Ashley boul
LeBeau Roseanna Mrs h 126 Frederick
LeBeau Sarah Mrs sales 794 Purchase h 197 Eugenia
LeBeau Selim (Emily) h 98 Nye
LeBeau Theophile real est 418 N Front h 412 do
LeBeau Valida res 350 Ashley boul
LeBeau Xavier (Regina) driver h 127 Perry
LeBel Emile pntr res 333 N Front
LeBelle Felixina opr res 38 Ashley
LeBelle Joseph (Mary R) spinner h 407 Summer
LeBelle Philomene wid Edward h 38 Ashley
Lebert Etienne (Evelyn) lab h 61 Deane

KING & CO. Electrical Contractors
FIXTURES—RADIO—WIRING—Wholesale and Retail
Phone 2693 1051 ACUSHNET AVENUE

PAISLER & WILLIS Masons' and Builders' Supplies
Lime, Brick and Cement
160 NORTH WATER STREET Tels. 181 & 7125 NEW BEDFORD, MASS.

Lebert Rene roofer rear 269 Sawyer res 61 Deane
Leblanc Adler opr res 5 Emery
Leblanc Emma opr res 183 Phillips av
Leblanc Gabriel I opr res 5 Emery
Leblanc Madelene opr res 183 Phillips av
Leblanc Magloire died March 3 1923
Leblanc Mary Mrs died March 21 1923
Leblanc Maxime (Marie) h 183 Phillips av
Leblanc Philip opr res 239 Sawyer
LeBlanc Adelard (Emma) mach 87 Tremont h 285 Davis
LeBlanc Adelard opr res 12 Rodney
LeBlanc Adele opr res 110 Conduit
LeBlanc Adele Mrs opr h rear 198 State
LeBlanc Adelina res 135 Nye
LeBlanc Adrian doffer res 269 Tinkham
LeBlanc Albin (Bessie) rprmn 85 S Water h 86 Church
LeBlanc Albin (Sophie) lab h 63 Clifford
LeBlanc Alfred (Celia) reed gds 1634 Acushnet av h 190 Tinkham
LeBlanc Alfred T overseer 686 Belleville av h at Acushnet
LeBlanc Alice B asst 850 Purchase res 217 Whitman
LeBlanc Alphe (Mary) lab h 1729 Acushnet av
LeBlanc Andre C (Merilda) prov 1668½ Acushnet av h 520 N Front
LeBlanc Andre E (Exilda) carp h 129 Bates
LeBlanc Angeline spooler res 94 Princeton
LeBlanc Anna weaver h 110 Conduit
LeBlanc Anna res 195 Earle
LeBlanc Annette C sten 24 Elm res 164 Holly
LeBlanc Annie res 464 Sawyer
LeBlanc Anthony (Mary) carp h 16 Kearsarge
LeBlanc Antoinette Mrs res 335 Ashley boul
LeBlanc Armene insp res 39 Concord
LeBlanc Arthur opr res 104 Ashley boul
LeBlanc Arthur (Rose) clk 1956 Purchase h 211 Eugenia
LeBlanc Beatrice F clk 1529 Acushnet av res at Acushnet
LeBlanc Bertha M clk 508 Pleasant r 315 Prescott
LeBlanc Camille (Bella) fore 85 S Water h 64 Clifford
LeBlanc Cecile wid Eustache died June 30 1923
LeBlanc Charles (Collette) opr h 319 Belleville av
LeBlanc Charles spinner h 164 Holly
LeBlanc Charles A (Alice J) opr h 5 Emery
LeBlanc Clara res 535 N Front
LeBlanc Daniel (Vivine) carp h 37 Clifford
LeBlanc Edward (Mary) chauf res 541 N Front
LeBlanc Emile (Blanche) weaver h 88 Holly
LeBlanc Emily opr res 504½ N Front
LeBlanc Emma res 293 Sawyer
LeBlanc Emma M clk res 195 Earle
LeBlanc Ernest (Mary) boxmkr h 204 Lowell
LeBlanc Eugene (Rhoda) third hd h 10 Waldo
LeBlanc Eva res 464 Sawyer
LeBlanc Evangeline opr res 35 Bentley
LeBlanc Everett (Louise) clk 962 Purchase h 92 Howard av
LeBlanc Ferdinand B (Dinah) carp h 94 Princeton
LeBlanc Fred (Alice) carp h 423 N Front
LeBlanc George H opr 164 Holly
LeBlanc Hannah opr res 104 Ashley boul
LeBlanc Harriet opr h 99 Eugenia
LeBlanc Harry lab 214 S Water res 973 Homestead
LeBlanc Hector carp res 16 Kearsarge
LeBlanc Henry hlpr res 274 Shaw
LeBlanc Henry res 64 Clifford
LeBlanc Henry sales res 195 Earle
LeBlanc Hermeline res 110 Conduit
LeBlanc Hubert (Margaret) jeweler 1422 Acushnet av h 195 Earle
LeBlanc Isaie (Emeline) opr h 64 Tallman
LeBlanc Jacob A (Elodie) carp h 10 Ball
LeBlanc Jeffrey W P (Olivine) sales 115 Ashley boul and sec 1013 Acushnet av h 106 Clifford
LeBlanc Jennie E drsmkr 56 Sycamore
LeBlanc John (Beatrice) carp h 129 Wood
LeBlanc John (Philomene) carp h 258 Whitman
LeBlanc Joseph hoisting eng ft Hillman h at Fairhaven
LeBlanc Joseph spinner h 164 Holly
LeBlanc Joseph (Mary R) weaver h 58 Salisbury
LeBlanc Joseph I (Aurelia) carp 245 Central
LeBlanc Josephine Mrs hkpr 12 Rodney
LeBlanc Jules (Clara) third hd h 269 Tinkham
LeBlanc Julia wid Henry h 504½ N Front
LeBlanc Julia G Mrs died Jan 4 1923
LeBlanc Laura M presser 1852 Purchase res 268 N Front
LeBlanc Lena drsmkr h 56 Sycamore
LeBlanc Louis (Olina) third hd h 253 Coffin av
LeBlanc Madeline died July 27 1923
LeBlanc Marcella opr h 268 N Front
LeBlanc Marie wid Maxim h 65 Penniman
LeBlanc Marie J insp res 13 Princeton
LeBlanc Marie R wid Oliver h 13 Princeton
LeBlanc Marjorie M opr 155 Whitman
LeBlanc Mathilda opr res 504½ N Front
LeBlanc Maxim carp res 110 Conduit
LeBlanc Michel (Emma) twister tender h 87½ Hathaway
LeBlanc Narcisse (Ezilia) loomfixer h 104 Ashley boul
LeBlanc Odile died April 29 1924
LeBlanc Omer opr res 269 Ashley boul
LeBlanc Ovila (Emma) carp h 138 Tinkham
LeBlanc Ovila opr res 401 N Front
LeBlanc Philias A (Bertha) contr h 61 Princeton
LeBlanc Philomene opr res 94 Princeton
LeBlanc Phoebe hkpr 162 Sawyer
LeBlanc Pierre (Clara) spinner res 164 Holly
LeBlanc Roderique (Amelia) fore 101 Kenyon h 24 Tallman
LeBlanc Romeo (Alice) barber 10½ Rodney French boul h 90 Purchase
LeBlanc Rose opr res 504½ N Front
LeBlanc Telesphore (Emma) shipper h 155 Whitman
LeBlanc Thadee lab res 185 Eugenia
LeBlanc Theotime (Olive) floorlayer 2492 Acushnet av h do
LeBlanc Tillman cabinet mkr 5 North h 162 Hatch
LeBlanc Urbain (Adelaide) lab h 110 Conduit
LeBlanc Wm clk 142 Union res 106 Clifford
LeBlanc see White
LeBlond Napoleon restr res 40 Bullard
Leboeuf Albert N (Katherine V) garage 480 Union h 225 Smith
Leboeuf Alphonse L auto rpr res 93 Holly
Leboeuf Arminie wid Louis died April 7 1923
Leboeuf George (Mary) opr h 35 Nye
Leboeuf Julia Mrs opr h 26 Cleveland
Leboeuf Lea opr res 17 Weld
LeBoeuf Alexander (Jennie) loomfixer h 2167 Purchase
LeBoeuf Alphonse (Estelle) h 25 Delano
LeBoeuf Armand (Rose) carp h 9 Roosevelt
LeBoeuf Donat opr res 25 Delano
LeBoeuf Louis (Valerie) fixer h 93 Holly
LeBoeuf Ovila clk 1376 Acushnet av res 1370 do
Lebonte Hector (Mary) opr h 241 State
Lebonte see Labonte and LaBonte
Lebrecque Aristide (Mary L) weaver h 1462 Acushnet av
Lebrie Paul (Blanche) pntr h 20 Roosevelt
Lebrun Lillian opr res 269 Tinkham
Lebrun Bernard (Zilda) opr h 269 Tinkham
LeBrun Elvina Mrs opr h 226 Sawyer
Leck Caroline Mrs res 13 Spring
Leclair Albert P dentist 1786 Acushnet av h do
Leclair Cecile clk 794 Purchase res 86 Robeson
Leclair Elizabeth Mrs res 364 Kempton

J. A. LARDNER & SONS HARDWARE
PAINTS and OILS
ROOFING MATERIALS
583 - 589 Dartmouth St. Tel. 7060 New Bedford, Mass.

HARTLEY, HAMMOND, INC.
PLUMBING—HEATING—METAL WORK
126 ACUSHNET AVENUE Tel. 1595 NEW BEDFORD, MASS.

LeClair Adelard (Yvonne) gro 881 Brock av h 29 Roosevelt
LeClair Adelard (Matilda) h 436 Cedar Grove
LeClair Adolphus N (Elizabeth) asst fore h 241 Query
LeClair Aime chauf res 24 Tallman
LeClair Albert (Lea) pntr h 9 Viall
LeClair Aldea opr res 436 Cedar Grove
LeClair Alfred clk res 120 Clark
LeClair Alfred res 907 S Water
LeClair Alfred opr res 267 Hersom
LeClair Alma opr res 58 Deane
LeClair Alphonse barber 972 Purchase res 68 Scott
LeClair Annie clk 794 Purchase res 86 Robeson
LeClair Anthony (Hermine) barber 986 Brock av h 10 Capitol
LeClair Antonio mgr 1463 Acushnet av res 190 Eugenia
LeClair Arthur lab res 436 Cedar Grove
LeClair August (Adele) lab h 483 N Front
LeClair Bridget wid John h 105 Pierce
LeClair Delia Mrs gro 27 Delano h 948 S Water
LeClair Delia Mrs res 157 Hathaway
LeClair Donat (Mary L) steamftr h 289 Coffin av
LeClair Edmond (Elenore) opr h 907 S Water
LeClair Eugene (Celina) h 154 Cedar Grove
LeClair Eugene (Leontine L) weaver h 1018 S Water
LeClair Frances A switch insp res 120 Clark
LeClair Harold F metermn 963 Purchase res 944 Pleasant
LeClair Henry (Anna) carder h 114 David
LeClair Hormidas H (Lea) phys 1565 Acushnet av h do
LeClair James (Sofrene) h 86 Robeson
LeClair John died May 1923
LeClair Joseph (Lavina) h 25 Bentley
LeClair Joseph (Eleanora) opr h 482 Brock av
LeClair Kathleen sales res 241 Query
LeClair Leo (Gertrude) opr res 25 Bentley
LeClair Louis (Angeline) opr h 50 Ashley
LeClair Mary A wid Felix A died May 5 1923
LeClair Mildred A wid Alfred A h 120 Clark
LeClair Misael (Regina) mach h 190 Eugenia
LeClair Octavia wid John h 74 Emma
LeClair Oscar baker res 330 N Front
LeClair Ovila (Albertine) loomfixer h 125 Collette
LeClair Philias opr res 154 Cedar Grove
LeClair Rosalba winder res 436 Cedar Grove
LeClair Rose spinner res 482 Brock av
LeClair Rose D opr res 25 Bentley
LeClair Rose E hkpr res 845 S Water
LeClair Ruth D opr res 25 Bentley
LeClair Sophronie Mrs gro h 86 Robeson
LECLAIR ULRIC "JOE" Cement Brick and Blocks 1020 S Water Tel 7887 h 927 Bristol See Cement Block Department
LeClair Wilfred pntr res 190 Eugenia
LeClair Wm cond res 327 Sawyer
LeClair Wm (Laura) barber h 212 North
LeClair Wm (Mary) second hd h 241 Tinkham
Leclaire Eugene (Celina) opr h 154 Cedar Grove
LeClaire Emma opr res 82 Deane
LeClaire Hormidas H (Lea) phys 1565 Acushnet av h do
LeClaire Joseph (Delia) opr h 948 S Water
Leclerc Onesime (Louise) loomfixer h 85 Holly
Lecompt Joseph (Rose) chauf h 111 Eugenia
Lecomte Candide J auto rpr 1098 Purchase res 222 Ashley boul
Lecomte Eduard opr res 2 Blackburn
Lecomte Firmin J (Mary L) autos 115 Ashley boul h 261 Hersom
Lecomte Sylvio (Lena) mgr 2267 Purchase h 2167 do
Lecuyer Adelard third hd res 205 Nash rd
Lecuyer Armand L opr res 30 Kearsarge
Lecuyer Ernest G tmstr res 30 Kearsarge
Lecuyer George opr res 6 Clark
Lecuyer Hector L (Marie L) var 120 Holly h 205 Nash rd
Lecuyer Joseph S (Laura) ins agt 888 Purchase [illegible] 514 h 262 Nash rd
Lecuyer Louis res 429 N Front
Lecuyer May opr res 382½ N Front
Lecuyer Napoleon (Mary L) tmstr h 30 Kearsarge
Lecuyer Napoleon opr res 6 Clark
Lecuyer Peter (Matilda) lab h 6 Clark
Lecuyer Wilfred opr res 6 Clark
Leddy Grace F insp res 65 Mt Pleasant
Leddy James P (Margary M) weaver h 65 Mt Pleasant
Ledger Ernest (Ada) oiler h 19 Roosevelt
Ledimek Fred (Angela) weaver h 19 Roosevelt
Ledou Hormidas speeder tndr res 976 Acushnet [illegible]
Ledoux Armand (Agnes) pntr h 55 Mitchell
Ledoux Blanche opr res 91 Bullard
Ledoux Damase L shoes Tarkiln Hill rd res 91 Bullard
Ledoux Ferdinand opr res 91 Bullard
Ledoux Henry overseer 494 S Front h at Fairhaven
Ledoux Hormidas (Modeste) opr h 711 Belleville [illegible]
Ledoux Matilda wid Anthony h 114 Thompson
Ledoux Moise L (Valorie) opr h 91 Bullard
Ledoux Omer A (Ethel C) opr 43 Weld h 399 Cedar Grove
Ledoux Oscar jr (Valeda) opr h 18 Jean
Ledoux Peter (Melia) opr 519 N Front
Ledvina Edward J mach 1382 Purchase res 7 Edna
Leduc Albert opr res 19 Hicks
Leduc Charles C (Jennie W) P O h 115 Sycamore
Leduc Delia wid Aldei U res 91 Bullard
Leduc Elie res 76 Query
Leduc Evelina wid Domas opr h 9 Bentley
Leduc Florinda opr res 76 Query
Leduc Henri lab res 76 Query
Leduc Honorius clk h 1853 Acushnet [illegible]
Leduc Hormidas (Marie) h 76 Query
Leduc Irene B speeder tndr res 9 Bentley
Leduc Leonel clk 555 N Front res 76 Query
Leduc Mary A opr res 9 Bentley
Leduc Napoleon rpr 1031 Purchase res 1041 do
Leduc Odila wid Alexander h 10 McGurk
Leduc Orion vulcanizer res 72 Maxfield
Leduc Philodore N (Mary) h 3258 Acushnet av
Leduc Pierre A (Laura) real est 1860 Acushnet av
Leduc Regina doffer res 10 McGurk
Ledvina Edward J (Mary C) mach h 12 Baylies
Lee Ada M clk res 115 Sycamore
Lee Agnes F h 288 Summer
Lee Arthur C marine eng res 75 Mill
Lee Block 1852-1866 Purchase
Lee Carrie E S tchr res 115 Sycamore
Lee Charles prntr 20 Main res 28 Larch
Lee Chin laundry 71 Delano h do
Lee Constance C asst dist agt 76 Spring res 46 [illegible] Sixth
Lee Daniel (Agnes) loomfixer h 1 Hyacinth
Lee Elizabeth L died Dec 22 1922
Lee Emma L wid Allen L h [illegible] Spruce
Lee Ernest W opr res 41 Emma
Lee Francis opr h 17 Marvin
Lee Frank F (Agnes) gro 157c Acushnet [illegible] h 186 Hemlock
Lee Frank F jr auto rpr 443 Kempton r 186 Hemlock
Lee Hannah H wid Cyruc rem to Taunton
Lee Ida V h 172 Emerson
Lee Isadore E sec 147 William res 96 Morgan
Lee James T student res 88 Mill
Lee James T third hd res 102 Merrimac
Lee Jennie W hairdresser 115 Sycamore h do

BOOKKEEPING ACCOUNTING SHORTHAND TYPEWRITING
NEW BEDFORD SCHOOL OF COMMERCE
1415 ACUSHNET AVE. Tel. 6519 NEW BEDFORD, MASS.

New England Bakery Co.
1070 County Street New Bedford, Mass.
Always Ask for the Loaf in the Diamond Wrapper

Lee John A (Daisy) fore 123 Front res 96 Morgan
Lee John J (Clarimendo) overseer 131 Court h 53 Chestnut
Lee John P res 96 Morgan
Lee John W (Rosetta) opr h 95 Emma
Lee Joseph F (Mary B) drill wkr h 56 Independent
Lee Lillian J tel opr 57 Second res 62 Summer
Lee Mary A tchr James B Congdon sch res 145 Kempton
Lee Maurice (Bertha) opr h 7 E Durfee
Lee Robert E (Annie) loom fixer h 16 Lindsey
Lee Samuel T (Etta T) real est h 71 Russell
Lee Sarah E wid Wm M died April 20 1924
Lee Sidney A student res 21 Russell
Lee Sin laundry 1921 Purchase h do
Lee Thomas F elect res 1 Hyacinth
Lee Wa laundry 325 County h do
Lee Wm (Annie) brick layer h 4 Harmony
Lee Wing lndrymn h 325 County
Leech Robert wvr res 191 Belleville rd
Leeming Elizabeth opr res 252 Eugenia
Leeming Henry (Emily) hosemn Eng 7 h 652 Cottage
Leeming Isabella wid Thomas h 252 Eugenia
Leeming Robert L (Louise) clk 26 S Water h 164 Tinkham
Leeming Sarah E opr res 252 Eugenia
Leen Philip jr (Bertha) shoes 449 S Water h 111 Bonney
Leen Samuel D (Dora) kitchen furngs 963 Purchase h 305 Hawthorn
Lees Abigail wid Daniel died May 18 1923
Lees Albert (Millicent B) insp 258 Union h 111 Tremont
Lees Albert (Edna P) elect 261 S Water h 65 Woodlawn av
Lees Albert jr clk 588 Pleasant res 65 Woodlawn av
Lees Alice res 64 Larch
Lees Annie R sten 10 Masonic bldg res 64 Larch
Lees Fred (Annie) packer h 35 Grape
Lees James (Hannah) mgr 424 Second h 679 Brock av
Lees James S hlpr ft North h at Acushnet
Lees Marjorie bkpr 100 William h at N Westport
Lees Percy overseer 545 Orchard h 191 Rockdale av
Lees Richard T (Janet) clk h 71 Peckham
Lees Robert plmbr h 56 Cove
Lees Sarah E wid Samuel res 87 Mt Vernon
Lees Sidney (Gladys) elect 261 S Water h 65 Woodlawn av
Lees Walter (Bettey) h 1007 Cove rd
Lees Wilfred opr (Anne) h 109 David
Lees Wm K overseer 545 Orchard h 64 Larch
Lefebvre Aldea sales res 74 Division
Lefebvre Aldina clk 912 S Water res 74 Division
Lefebvre Alice opr res 74 Division
Lefebvre Clothilde wid Alexis died March 27 1924
Lefebvre Edgar opr res 74 Division
Lefebvre Ernest cabt mkr 19 County res 282 N Front
Lefebvre Eugene carp res 330 N Front
Lefebvre George (Rosanna) weaver h 244 Phillips av
Lefebvre George jr weaver res 244 Phillips av
Lefebvre Henry opr res 948 S Water
Lefebvre John B (Melina) opr 116 Robeson
Lefebvre Joseph lumbermn h 383 N Front
Lefebvre Joseph opr res 25 Delano
Lefebvre Joseph (Anna) opr h 3 Nelson av
Lefebvre Lillian N hkpr res 383 N Front
Lefebvre Louis J lumbermn res 383 N Front
Lefebvre Marguerite res 74 Division
Lefebvre Maria R opr res 88 Princeton
Lefebvre Melonise opr res 369 State
Lefebvre Michael (Albena) third hd res 179 Earle
Lefebvre Oscar (Adelaide) opr h 357 Ashley boul
Lefebvre Pierre carp h 300 Sawyer
Lefebvre Raymond E cashr 1 Bridge sq r 116 Robeson
Lefebvre Wm weaver res 221 Cedar Grove
Lefebvre Yvonne clk 1141 Acushnet av r 116 Robeson
Lefebvre Zenaide opr res 74 Division
Leferman Minnie hkpr h 60 N Second
Lefort Gerald A elect res 57 Merrimac
Lefrak Thomas (Fannie) mgr h 28 Clark
LeFrancois Calixte (Mary) second hd h 8 Austin ct
LeFrancois Edgar (Louise) opr h 531 S Second
LeFrancois Edward (Aurhea) fore 58 Middle h 96 Nye
LeFrancois Joseph E (Mary A) clk 852 Purchase h 542 Sawyer
Lefreniere Albert opr res 1076 S Water
Lefthkowicz Anna Mrs h rear 162 Cedar Grove
Legard Charles (Florence) chauf 477 Union h 132 Ashley boul
Legault Corine res 608 S Second
Legault Diana opr res 20 Roosevelt
Legault Ferdinand clk h 20 Roosevelt
Legault Irene weaver res 20 Roosevelt
Legault Jeannette opr res 608 S Second
Legault Leo A sub clk P O h 58 Mott
Legault Omer (Lena) opr h 58 Mott
Legault Romeo (Mary) pntr h 88 Adams
Legault Roseanna Mrs h 608 S Second
Leger Adelard (Jennie) linemn res 69 Whitman
Leger Adeline opr res 56 Belleville rd
Leger Albert opr res 1757 Acushnet av
Leger Alfred (Alice) fishermn h 311 Collette
Leger Alfred (Exilda) linemn 261 S Water h 82 Aquidneck
Leger Alice wid Alcide opr h 541 N Front
Leger Alphee shoewkr res 190 Davis
Leger Alphee (Delphine) carp h 122 Shaw
Leger Alphee (Delphine) carp h 140 Tinkham
Leger Amos (Audile) h 190 Davis
Leger Arthur opr res 79 Belleville rd
Leger Arthur (Rose) opr h 156 Belleville rd
Leger Clarence opr res 151 Bates
Leger Docithe (Amelia) opr h 151 Bates
Leger Edmond hlpr res 79 Belleville rd
Leger Elie J lab res 212 Nash rd
Leger Elise opr res 79 Belleville rd
Leger Eric (Josephine P) firemn h 194 Nash rd h do
Leger Ferdinand res 79 Belleville rd
Leger Francis opr res 79 Belleville rd
Leger Francis W boxmkr res 64 Howard av
Leger Frank (Emiliene) ins agt h 516 N Front
Leger Helen opr res 190 Davis
Leger Jean Thomas boxmkr res 64 Howard av
Leger Joseph A mach res 212 Nash rd
Leger Joshua (Mary) stmftr h 190 Davis
Leger Lama clk 838 Purchase res 212 Nash rd
Leger Lauriene clk 1100 Acushnet av res 126 Eugenia
Leger Lucy wid Jude h 212 Nash rd
Leger Mary wid Ludger h 79 Belleville rd
Leger Napoleon opr res 79 Belleville rd
Leger Olive res 146 Bullard
Leger Peter (Louise) carp h 103 Central av
Leger Philip (Jennie) opr h 15 Beetle
Leger Philip (Annie) fore h 64 Howard av
Leger Pierre (Eugenie) carp res 156 Belleville rd
Leger Rose opr res 212 Nash rd
Leger Susan opr res 128 Eugenia
Legere Albert C (Annie) loomfixer h 53 Briggs
Legere Arthur mach res 126 Eugenia
Legere Celina spinner res 126 Eugenia
Legere Delphis M (Clara) carp h 112 Bates
Legere Ivon elect res 153 Langlois
Legere Jacob L (Annie) carp h 39 Deane
Legere Joseph A (Mary) clk h 1279 Acushnet av
Legere Marcelin (Carmeliste) second hd h 126 Eugenia
Legere Mark (Carmeliste) card-grinder h 126 Eugenia
Legere Rosanna wid Joseph comber tndr res 250 Coffin av
Legere Stanislas (Ida) carp h 231 Irvington
Legere Wm (Exile) opr h 58 Covell
Legimoniere Rodolph (Anna) carp h 111 Eugenia

M. F. PERRY & CO. BUILDERS' AND MARINE HARDWARE
Guns, Ammunition, Fishing Tackle, Paints, Oils, Varnishes, Brushes
Cor. SECOND and MIDDLE STS., Tel. 7182 NEW BEDFORD, MASS.

GUILHERME M. LUIZ & CO., Inc. **BANKERS AND STEAMSHIP AGENTS**
Drafts and Cable Money Orders on all parts of the world—Agents for the
FABRE LINE, CUNARD LINE, FRENCH LINE, Etc.
634 PLEASANT ST., Tel. 3000. **56 ACUSHNET AVE., Tel. 1119-M.**

Legras Joseph (Alma) shoerpr 27 N Second res 203 Sawyer
Leguillou George res 305 Highland
Leguillou Louis (Regina) chauf st dept h 22 Holly
Lehman Stephen (Rose) opr h 168 Hathaway
Lehmann Jeanne weaver res 187 Glennon
Lehmann Xavier (Constance) weaver h 187 Glennon
Lehner Anna H opr res 90 Tallman
Lehner Annie wid Joseph h 90 Tallman
Lehner Joseph res 90 Tallman
Lehner Wm J opr res 173 State
Leigh Clarence T elect res 317 Rivet
Leigh Harold (Emma) spinner h 218 Whitman
Leigh Irene splicer res 317 Rivet
Leigh John tailor 220 Shawmut av res 1501 Purchase
Leigh John (Esther A) hdw 321 Rivet h do
Leigh Richard (Ellen) baker 112 County h 889 Brock av
Leigh Thomas (Edna) bicycle rpr 321 Rivet h 317 do
Leigh & Butler John P Thomas mgr mill supplies 242 N Water
Leigh see Lee
Leighton Antone (Annie) var 426 S Water h do
Leighton Antone (Mary) var 433 S Water h 22 Madison
Leighton Charles W (Hilda) clk 1162 Acushnet av h 291 Allen
Leighton Edward (Rose) cook h 88 Sycamore
Leighton Edward G (Irene) garage B h 641 County
Leighton Napoleon hlpr 72 William h 22 Grape
Leighton Phinney student res 22 Grape
Leighton Stella F sten res 22 Grape
Leilas Costas hlpr 310 Coggeshall res 311 do
Leistritz Carl lab U St Ry Co res 1453 Pleasant
Leistritz Paul R (Margaret) opr h 1453 Pleasant
Leitas Henry N lab h 2a Walnut
Leite Antone (Jeramutrie) opr h 125 Collette
Leite Antonio P curate Mt Carmel R C ch h 230 Bonney
Leite August C card ctr res 196 Reed
Leite Domingos (Laura) opr h 213 Belleville av
Leite Jose L de T (Marguerite) prov 290 Dartmouth h 244 Rivet
Leite Joseph T (Margaret) gro h 244 Rivet
Leite Manuel S died Jan 1 1923
Leite Louis (Mary) opr h 51 Rivet
Leite Manuel opr res 117 Jouvett
Leite Manuel overseer 366 S Front res 180 Middle
Leite Manuel P (Rosa) shoerpr 75 Hemlock h 85 do
Leite Mario (Lena) clk h 77 South
Leite Mary opr res 51 Rivet
Leite Mary opr h 117 Jouvett
Leite Ralph T (Mary A) carp h 68 Luke
LELAND EDMUND H (Della M) Pres Merchants National Bank 101 William h 146 Cottage
Leliberte Lillian res 32 Duncan
Lelievre Comb waiter res 150 Davis
Lelievre Donat orderly 4431 Acushnet av res do
Lelievre Gustave poultrymn 4431 Acushnet av res do
Lelievre Gustave (Julia) h 273 Shaw
Lelievre Henry (Donet) h 4080 Acushnet av
Lelievre Modeste (Albina) sales 22 William h 474 Ashley boul
Lelievre Perry lab res 150 Davis
Lelievre Rennie res 273 Shaw
Lemaire Albert A opr res 134 State
Lemaire Alexandrina opr res 130 Eugenia
Lemaire Alice R warper res 134 State
Lemaire Alphonse mule spinner res 68 Nash rd
Lemaire Alphonse (Laura) opr h 255 N Front
Lemaire Amedee A opr res 134 State
Lemaire Anthony (Laura) pntr h 24 Marvin
Lemaire Anthony C (Eugene) police sta 1 h 573 Cottage
Lemaire Antoinette speeder tndr res 130 Eugenia
Lemaire Bella Mrs folder 591 Summer h 99 Ashley boul
Lemaire Clara opr res 195 Collette
Lemaire Corinne L opr res 168 Tinkham
Lemaire Edward auto rpr 405 Coggeshall h 168 Tinkham
Lemaire Edward (Eva) opr h 32 Nye
Lemaire Frederick (113 Shaw) died Apr 4 1924
Lemaire Henry (Philomene) janitor 1200 Acushnet av h 195 Collette
Lemaire Herbert (Florence) pntr h 173 Collette
Lemaire Hormidas J pharmacist 765 Kempton res 134 State
Lemaire Joseph loomfixer res 34 High
Lemaire Joseph (Annie) opr h 134 State
Lemaire Joseph (Rose) fixer h 591 S Second
Lemaire Joseph (Bella) driver h 99 Ashley boul
Lemaire Joseph (Laura) pntr h 74 Hicks
Lemaire Joseph C (Augustine) auto mech 216 Cottage h 51 Tallman
Lemaire J Frederick (Alice) trucking 113 Shaw h do
Lemaire Lea Mrs died Oct 18 1924
Lemaire Louis (Cora) comber h 130 Eugenia
Lemaire Louis barber 1934 Purchase res 68 Nash rd
Lemaire Louise opr res 168 Tinkham
Lemaire Mary Mrs res 130 Eugenia
Lemaire Ozilda tel opr 57 N Second r 168 Tinkham
Lemaire Philias weaver res 296½ Acushnet av
Lemaire Roland A (Annie) mach res 134 State
Lemaire Rose opr res 591 S Second
Lemaire Rouville J (Delia) opr h 68 Nash rd
Lemaire Seraphin (Adeline) speeder tndr h 68 Nash rd
Lemaire Theophile (Ozilda) roofer h 168 Tinkham
Lemaistre Joseph (Marie) ins agt 96 William rm 218 res 138 Deane
Lemann Paul (Marguerite) weaver h 260 Whitman
Lemarche Prosper h 423 N Front
Lemay Beatrice opr res 467 Pleasant
Lemay Telesphore (Laura) clk shoes 1447 Acushnet av h 1016 S Water
Lemelin Etienne (Aldea) weaver h 47 Roosevelt
Lemerise Albert T (Rachel) police sta 1 h 260 Central
Lemerise Edward (Electric Bowling Alley) 1470 Acushnet av h 210 Tinkham
Lemerise Emile A ice h 210 Tinkham
Lemerise Joseph carp h 210 Tinkham
Lemerise Leo J pntr res 246 Nash rd
Lemerise Obert agt res 246 Nash rd
Lemerise Oliver (Rose) chauf h 66 Deane
Lemerise Wm (Margaret) opr h 246 Nash rd
Lemery Adam (Emma) lab h 294 Sawyer
Lemery Florida tel opr 57 N Second r 36 Branscomb
Lemery Odias F (Maria) linemn 261 S Water h at Fairhaven
Lemieux Alcide (Eva) lab h 272 Nash rd
Lemieux Alfred hlpr 90 Beetle res 101 Ashley boul
Lemieux Alphonse (Mary) h 272 Nash rd
Lemieux Antonio (Yvonne) (Beaulieu & Lemieux) 904 Belleville av h 900 do
Lemieux Auguste P (Angeline) carp h 14 Calumet
Lemieux Charles dairymn res 94 Clark
Lemieux Ernest (Melina) real est 1680 Acushnet av h 38 Glennon
Lemieux Euclide (Aurora) clk h 533 S Second
Lemieux Florida Mrs res 211 Church
Lemieux Fred overseer 2273 Purchase h 501 Ashley boul
Lemieux Jacob overseer 413 Coffin av h at Dartmouth

UNIVERSAL PRESS PRINTERS
21 No. Second St., NEW BEDFORD, MASS. Phone 5150

Lumber Est. THOS. W. CROACHER
Sash Doors, Blinds and all kinds
Builders' Supplies
Corner Water and Leonard Streets Tel. connection New Bedford, Mass.

Lemieux John P (Louise) paperhgr h rear 47 Nye
Lemieux Joseph (Nancy) opr h Victoria nr Acushnet av
Lemieux Mary drsmkr h 1409 Acushnet av
Lemieux Mary wid Alfred L h 94 Clark
Lemieux Oliver (Mary) lab h 434 N Front
Lemieux Oliver jr opr res 434 N Front
Lemieux Oscar (Emma) opr h 341 Collette
Lemieux Raphael (Adele) overseer h 101 Ashley boul
Lemieux Rose opr res 101 Ashley boul
Lemieux Stanio lab 261 S Water res 101 Ashley boul
Lemieux Thomas (Louise) res 135 Tallman
Lemieux Victor h 178 Weld
Lemieux Wilfred (Alma) third hd h 130 Tallman
Lemire Alex (Leodina) h 131 Tallman
Lemire Alfred loomfixer res 237 Ashley boul
Lemire Alice opr res 2082 Acushnet av
Lemire Alma opr res 2082 Acushnet av
Lemire Edward chauf res 168 Tinkham
Lemire Edward J (Dora) pntr h 203 Whitman
Lemire Evelina opr res 401 Ashley boul
Lemire Joseph carp h 401 Ashley boul
Lemire Narcisse (Anna) opr h 282 Acushnet av
Lemire Paul A (Mildred) waiter 1174 Acushnet av h 465 Sawyer
Lemire Rose opr res 110 Whitman
Lemire Theophile (Ozilda) roofer h 168 Tinkham
Lemlin Catherine wid Francois res 35 Rodney French boul
Lemlin Joseph H fore res 35 Rodney French boul
Lemlin Louis A (Eva M) lab h 895 Brock av
LEMLIN WILLIE J (Laura) Hardware and Cutlery 33 Rodney French boul (Avenue Pool Parlor) 45 do h 35 do
Lemoine Albert overseer 750 Belleville av res 307 Ashley boul
Lemoine Clement (Albina) shoewkr h 809 County
Lemoine Edward (Rosalie) opr h 210 Eugenia
Lemoine Henry (Ann) chief water tndr U S N 69t
Lemoine Joseph chauf 790 Purchase h at Smith Mills
Lemoine Joseph L (Josephine) clk h 237 Bates Pleasant h 186 Davis
Lemoire Wm (Mary) opr h 2279 Acushnet av
Lemonester Wm cartekr res 22 Mill
Lemos Alfred E (Caroline) boss pntr h 51 Dartmouth
Lemos Alfred M (Rose) stmftr h 112 Rockdale av
Lemos Alminda res 103 Dartmouth
Lemos Antoine (Mary) farmer h 37 Alice
Lemos Antoine jr driver res 37 Alice
Lemos Anton S farmer h 672 Hathaway rd
Lemos Antone died July 16 1923
Lemos Antone F opr res 81 Thompson
Lemos Antonio M (Emeline M) insp N B F D h 176 Davis
Lemos Brazida wid Alphonse h 438 Bolton
Lemos C Isabelle res 153 Maxfield
Lemos Domingos F (Mary T) pntr h 81 Thompson
Lemos Edward clk 818 Purchase res 97 Jenkins
Lemos Flora B Mrs died July 22 1923
Lemos Florence Mrs clk 794 Purchase res 321 Arnold
Lemos Frank (Lillian) opr h 96 Thompson
Lemos Frank K (Annie) barber 725 Pleasant h 209 Allen
Lemos Frank S (Rose P) (Victorino & Lemos) 1379 Rockdale av h do
Lemos Germania clk 318 Dartmouth res 438 Bolton
Lemos Gertrude clk 824 Purchase res 1379 Rockdale av
Lemos James D clk 145 Union res 250 Davis
Lemos James L (Elizabeth) driver 1284 Purchase h 267 Pope
Lemos John opr res 37 Alice
Lemos John auto rpr 51 Chancery h at S Dartmouth
Lemos John opr res 15 Richard
Lemos John A chauf res 153 Maxfield
Lemos John E (Joquina) h 103 Dartmouth
Lemos John E jr drftsmn 693 Purchase res 103 Dartmouth
Lemos John M (Mary D V) mtrmn U St Ry Co h 250 Davis
Lemos John V (Mary) mgr 1946 Purchase h 225 Mt Pleasant
Lemos Joseph lab res 237 Tinkham
Lemos Joseph res 91 Durfee
Lemos Joseph h 91 Durfee
Lemos Josephine Mrs h 15 Richard
Lemos Lionel A cond U St Ry Co res 103 Dartmouth
Lemos Mabel opr res 250 Davis
Lemos Manuel kitchenmn 435 County res 275 Tarkiln Hill rd
Lemos Manuel (Mary E E) pntr res 409 N Front
Lemos Manuel clk res 37 Alice
Lemos Manuel J (Mary) mason h 237 Tinkham
Lemos Manuel S (Florence) gardener h 321 Arnold
Lemos Mary F Mrs bkpr h 250 Davis
Lemos Nellie opr res 250 Davis
Lemos Samuel opr res 237 Tinkham
Lemos Victor (Mary) opr h 35 Mitchell
Lemos Walter M steamship agt 73 Howland res at Fairhaven
Lemoureaux Aime mach res 89 Sylvia
Lenhart Bertha E weaver res 201 Tinkham
Lenhart Edmund (Marion R) druggist 509 Kempton res 277 Mill
Lenhart Frank weaver h 201 Tinkham
Lenhart Frank P (Lucy) mach h 41 Cottage
Lenhart George (Ellenor) mule spnr h 213 Weld
Lenhart Lillian A clk 750 Belleville av res 41 Cottage
Lenhart Mary wid Frank res 125 Princeton
Lenhart Mary A opr h 38 Sherman
Lenhart Myra H h 41 Cottage
Lenhart Rudolph F (Sadie) cook h 59 Kempton
Lenhart Wm (Albina) chauf Ladder 4 res 201 Tinkham
Lenk Arthur (Freda K) designer h 41 Milford
Lenko Jacob opr h 69 Hicks
Lenney Roy (Beatrice A) ins agt 688 Pleasant h 288 Coffin av
Lennie Lena M tel opr 57 N Second res 278 Park
Lennon James O cond res 412 Middle
Lennon John J (Katherine) lab h 137 Highland
Lennon Joseph clk res 137 Highland
Lennon Mary mill wkr res 137 Highland
Lennox Robert second hd 1385 Rodney French boul res 127 Mt Vernon
Leno Eli (Mae) sales 939 Purchase h 6 Hazard ct
Lenox The (Mrs Anna Prime) ldgh 1024 Purchase
Lent Frederick mach res 134 Bonney
Lent Manuel F (Minnie) weaver h 134 Bonney
Lentell Prescott W dept mgr 806 Purchase res at Padanaram
Lentz Joseph A police sta 1 h 97 Locust
Lentz Mary A hkpr res 97 Locust
Leon John (Anna) card mkr h 16 Bedford
Leonard Adeline opr res 110 Winsor
Leonard Annie E h 295 Cedar
Leonard Aurilla C mgr 105 William h at Fairhaven
Leonard Edwin C (Carrie M) opr h 51 Bonney
Leonard Eliza W wid Granville died Apr 6 1924
Leonard Elizabeth seam res 118 High
Leonard Esther roll coverer res 1358 Pleasant
Leonard Ethel M sten 555 Pleasant res 46 Park
Leonard Felix (Albinia) opr h 101 Clifford
Leonard Frank G (Mae) chauf h 76 Hathaway
Leonard Gertrude H died June 6 1923
Leonard Hannah F h 35 Buttonwood
Leonard Harold J clk 163 Pleasant res 46 Park

M. C. SWIFT & SON UNION STREET
North Side below Purchase St.
NEW BEDFORD, MASS.
MEN'S WEARING APPAREL

ROBBINS ELECTRIC COMPANY
ELECTRICAL CONTRACTORS AND SUPPLIES
Radio Sets and Supplies
356 ACUSHNET AV. Tel. 3125 NEW BEDFORD, MASS.

Leonard Herbert C instr 30 Cannon v-p 44 Middle h at Acushnet
Leonard James (Alice) clk 114 Dartmouth h 304 Cedar
Leonard Joseph J clk 46 Park res 137 Highland
Leonard Joseph P (Margaret) opr h 490 Acushnet av
Leonard Juliet P fancy gds 105 William rm 44 h at Fairhaven
Leonard Lucy A h 103 Spring
Leonard Lucy B nurse res 46 Park
Leonard Manuel C (Mary) firemn h 110 Winsor
Leonard Manuel C jr opr res 110 Winsor
Leonard Marguerite E tchr Mt Pleasant sch res 51 Bonney
Leonard Mary opr res 110 Winsor
Leonard Mary A drsmkr 30 Bonney h do
Leonard Mary B res 26 Seventh
Leonard Mary M tchr continuation sch res 96 Oak
Leonard Peter lab h 295 Cedar
Leonard Roland A died Dec 31 1922
Leonard Royal C opr res 110 Winsor
Leonard Thomas G (Agnes C) second hd h 26 Emery
Leonard Thomas J (Johanna) lab 214 S Water h 250 Allen
Leonard Wardwell C (Lilias S) cotton mfr h 99 Maple
Leonard Winifred L clk 185 Union res 30 Bonney
Leonardo Cezar opr res 139 County
Leonardo Joseph F (Isabelle) shoe rpr 153½ Grinnell h 198 do
Leone Evelyn clk 794 Purchase h at Acushnet
Leontire Alexis (Amelia) barber Cedar h 280 Coggeshall
LePage Alice winder tndr h 1 Cornell pl
LePage Angeline res 74 Ellen
LePage Blanche clk 964 S Water res 74 Ellen
LePage Claire opr res 185 Ashley boul
LePage Cohnne C blksmth h 66 Deane
LePage Ernest (Eleanor) carp h 74 Ellen
LePage Joseph fore res 79 Adams
LePage Joseph died Nov 29 1923
LePage Philomene opr res 66 Deane
LePage Rose opr res 185 Ashley boul
Lepan Angelina wid Clve h 492 N Front
Lepan Flora opr res 492 N Front
Lepan Ignatus opr res 1076 S Water
Lepine Flavin (Flora) overseer 545 Orchard h 96 Division
Lepine James (Mary) mule spinner h 901 Brock av
Lepine Mary L weaver res 901 Brock av
Lepire Emery real est res 194 Phillips av
Lepire Julia res 15 Ball
Lepire Narcisse weaver res 162 Sawyer
Lepka Stanislaw (Mary) opr h 669 First
Leplace Joseph (Lulu) lab h 308 Middle
Lepolski Joseph tailor res 184 Belleville av
Lepore Frank clk res 1023 Purchase
Lequin Isadore (Aurora) carp h 151 Frederick
Lerasseur Joseph (Lillie) eng h 239 Mt Pleasant
Lerette Wm (Olive) box mkr h 361 N Front
Lerner Jacob (Ida) delicatessen h 440 S First
Leroux Louis (Mary) res 38 Bullard
Leroux Omer (Laura) weaver h 254 Cedar Grove
LeRoy Anna opr res 120 Tallman
LeRoy Edward driver res 120 Tallman
LeRoy Felix (Delma) h 120 Tallman
LeRoy Hector res 120 Tallman
LeRoy Lydia opr res 120 Tallman
Leruery Arcarde (Clarinda) loomfixer h 36 Branscomb
Leruery Florida tel opr res 36 Branscomb
LesCarbeau Wilfred J (Ellen) chauf 188 N Water h 126 Bonney
Lesieur Helen Mrs h 179 Eugenia
Lesieur Henry (Marie) mach res 179 Eugenia
Lesnick Gasper (Christianna) shoewkr h 203 Clifford
Lesnick Louise lndrywkr res 203 Clifford
Lesogar Stephen (Rosa) opr h 13 Fulton ct
Lesperance Alice T waitress 956 Purchase res 290 Acushnet av
Lesperance Ralph O (Alice T) mariner h 230 Acushnet av
Lessa Joseph (Clotilde) opr h 59 Bedford
Lessage Corinne h 89 Beetle
Lessard Archille (Rose A) carp h 255 Whitman
LESSARD EUCLIDE J Electrical Contractor Supplies and Fixtures 1430 Acushnet av Phone 4870 h 155 Langlois See Electrical Contractors Department
Lessard Ferdinand clk 1119 Acushnet av res 1305 do
Lessard Marion asst supt 1074 Pleasant res do
Lessard Thomas (Albina) var 250 N Front h 70 Howard
Lesser Frank N (Flora) mariner h 397 Rivet
Lestage Amedee M (Zelia) mach U St Ry Co res 186 Hathaway
Lestage Eli clk 170 Reynolds res 44 Adams
Lestage Felix B (Suphrenie) gro 170 Reynolds h 44 Adams
Lestage Rose winder tndr res 44 Adams
Lestage Theodore A clk 170 Reynolds res 44 Adams
Lestage Virginia D wid Joseph h 130 Holly
Lester James A (Gertrude) grinder h 16 Jenny Lind
Letellier Helmoyse Mrs h 1415 Acushnet av
Letendre David opr h 806 First
Letendre Donat (Dora) weaver h 280 Tinkham
Letendre Doria (Exilia) woodwkr 21 County h 68 Scott
Letendre Edmund (Eva) mtrmn U St Ry Co h 240 Bates
Letendre Elizabeth opr res 87 Rivet
Letendre George H clk 41 Bentley res 25 Reynolds
Letendre Hector E (Esmerelda) gro 287 Conduit h 68 Branscomb
Letendre Israel (Rose Alba) warp twister h 203 Brook
Letendre Jedion (Madelise) opr h 682 Church
Letendre John hlpr 5 Atlantic h 87 Rivet
Letendre Joseph (Adelaide) meat ctr 1509 Acushnet av h 25 Reynolds
Letendre Roland carp res 25 Reynolds
Letendre Wilfred (Leda) loomfixer h 240 Bates
LeTendre Arzelia A weaver res 232 Belleville rd
LeTendre Emules D (Awalda) agt h 232 Belleville rd
LeTendre Emules G sales res 232 Belleville rd
LeTendre Ernest clk 474 Acushnet av res 807 Kempton
LeTendre Pierre H (Olive) h 807 Kempton
LeTendre Wm H (Mary) h 283 Collette
Lethbridge Walter (Rebecca) hlpr h 292 Coffin av
Letof Joseph (Mary) opr h 1872 Purchase
Letoile Albert (Bertha) tinsmth h 94 Ashley boul
Letoile Joseph E chauf res 1210 Ashley boul
L'Etoile Marjorique (Mary) opr h 297 Earle
Letourneau Albertine winder res 122 Deane
Letourneau Alphonse loomfixer res 168 Central
Letourneau Arthur clk 425 N Front res 142 Phillips av
Letourneau George (Guidionne) opr h 59 Tallman
Letourneau Hector J (Regina) mule spinner h 141 Phillips av
Letourneau Hermenegilde (Emma) sales 1070 County h 2167 Purchase
Letourneau Hormidas (Alexcina) twister h 122 Deane
Letourneau Joseph tmstr 102 Holly res 142 Phillips av
Letourneau Joseph (Blanche) lab h 189 Deane
Letourneau Marie L opr h 48 Kearsarge
Letourneau Maurice opr res 142 Phillips av
Letourneau Napoleon chauf res 142 Phillips av
Letourneau Narcisse (Georgianna) h 142 Phillips av

HILLER AUTO TIRE CO. G. L. HILLER Prop.
MILLER TIRES — STORAGE BATTERIES
TIRE VULCANIZERS — COMPLETE BATTERY SERVICE — QUICK REPAIRS OUR SPECIALTY
Station: 770 Pleasant St. Tel. 4424 New Bedford

WENTWORTH CLOTHING CO.
MEN'S CLOTHING AND FURNISHINGS
211 UNION STREET Tel. 999

Lettie Lena tel opr res 1050 Pleasant
Leuchsenring C Norman acct 693 Purchase rm 162 Arnold
Leuchsenring Laura wid Robert h 162 Arnold
Leuchsenring Robert (Ethel) mach h 53 Ocean
Leucht Carl H (Amelia) second hd h 200 Belleville rd
Leupold Adam (Annie) weaver h 293 Davis
Leupold Everett (Adeline) exp 186 Hathaway h do
Leupold Katherine A cloth insp res 293 Davis
Leupold Wm M pntr res 293 Davis
Leva Jerome (Mary) lab h 15 Willard
Leva Serafino lab res 15 Willard
Levalley Victoria wid Joseph h 948 S Water
Levalley see Lavalle
LeValley Albert J (Matilda) 96 William rm 208 h 248 Whitman
LeValley Frank A cotton broker 384 Acushnet av h at Westport Point
LeValley Matilda Mrs res 24 Margin
LeValley Matilde clk 180 Union res 248 Whitman
LeValley Paul opr res 69 Washburn
LeValley Romeo (Laura) opr res 948 S Water
LeValley Thomas (Emma) card room h 858 S First
LeValley Victor C (Ethel H) chauf 240 N Water h 1086 Pleasant
Levasseur Anthony (Evelyn) weaver h 14 McGurk
Levasseur Edgar (Anna) weaver h 40 Glennon
Levasseur Emma speeder tndr res 55 Salisbury
Levasseur Eva opr res 14 McGurk
Levasseur Evelyn opr res 14 McGurk
Levasseur Fabian (Anna) opr h 55 Salisbury
Levasseur George mach res 55 Salisbury
Levasseur Hector (Aurore) opr h 352 Ashley boul
Levasseur Herbert (Eugenie) chauf h 49 Salisbury
Levasseur Joseph (Lillie) eng h 239 Mt Pleasant
Levasseur Julie wid Jaques dom res 39 Princeton
Levasseur Leo tmstr res 14 McGurk
Levasseur Louis R (Cydia) overseer 750 Belleville av h 39 Princeton
Levasseur Louise res 55 Salisbury
Levasseur Octave opr h 88 Ruth
Levasseur Peter (Claudia) weaver h 204 Whitman
Levasseur Pierre (Eglantine J) mach h 59 Ellen
Levasseur Yvonne opr res 88 Hathaway
LeVasseur Henry F clk res 352 Ashley boul
LeVasseur Nestor opr res 352 Ashley boul
LeVasseur Octave A (Mary) copperwkr h 165 Eugenia
LeVasseur Yvonne spinner res 352 Ashley boul
Leveque Philip H overseer Page Mfg Co h 399 Summer
Leveque Thomas A (Leveque & Russell) 232 Ashley boul h 179 do
Levesque & Russell (Thomas A Levesque Charles A Russell) garage 232 Ashley boul
Lever Benjamin opr res 850 First
Lever Julia Mrs clk 790 Purchase h at Fall River
Levesque Adolor (Osigthe) carp h 1415 Acushnet av
Levesque Adrienne opr res 773 First
Levesque Aldea opr res 191 Earle
Levesque Aldea opr res 225 Phillips av
Levesque Alfred opr res 192 Phillips av
Levesque Alfred (Ernestine) doffer h 207 Coffin av
Levesque Alfred (Diana) mach h 119 Holly
Levesque Alfred (Laura) sales h 201 Eugenia
Levesque Alma opr res 20 Nelson
Levesque Alphonse (Marie) opr h 117 Belleville rd
Levesque Anthony driver res 280 Cedar Grove
Levesque Antoine (Anna) mach h 66 Summer
Levesque Antoniette res 280 Cedar Grove
Levesque Antonio (Anna) lab h 66 Summer
Levesque Anseline opr res 1076 S Water
Levesque Arsene J (Oglare) real est 621 Cottage ho do
Levesque August opr res 224 Phillips av
Levesque Auguste (Agnes) auto mech 154 Court h 143 Nye
Levesque Blanche E res 200 Nash rd
Levesque Celanie winder res 179 Ashley boul
Levesque Clarina died June 20 1923
Levesque Desanges wid Luke h 225 Phillips av
Levesque Dolor mach res 1415 Acushnet av
Levesque Dora h 178 Phillips av
Levesque Edgar clk res 1415 Acushnet av
Levesque Eugene res 119 Holly
Levesque Eva stretcher wkr res 141 Myrtle
Levesque Eloi chauf res 20 Nelson
Levesque Flora bkpr 290 N Front res 117 Belleville rd
Levesque George gro 1551 Acushnet av r 245 Sawyer
Levesque Jeanne clk 955 S Water res 20 Nelson
Levesque Jeanne E bkpr 405 Earle rm 117 Belleville rd
Levesque John (Victoria) driver h 280 Cedar Grove
Levesque John B opr res 82 Deane
Levesque Joseph (Catherine) doffer h 47 Mott
Levesque Joseph auto mech h 192 Phillips av
Levesque Joseph lab h 1738 Purchase
Levesque Joseph (Adele) fixer h 200 Nash rd
Levesque Joseph (Lauranza) shoe rpr 1550 Acushnet av h 209 Middle
Levesque Joseph res 490 Ashley boul
Levesque Lawrence h 192 Phillips av
Levesque Leontine opr res 17 Bullard
Levesque Louis A opr res 82 Deane
Levesque Louis M h 106 David
Levesque Louise res 224 Phillips av
Levesque Louise wid Etienne h 224 Phillips av
Levesque Mary insp res 224 Phillips av
Levesque Mary opr res 363 Coggeshall
Levesque Mary opr res 224 Phillips av
Levesque Mary bkpr res 20 Nelson
Levesque Orea speeder tndr res 141 Myrtle
Levesque Pantaleon (Malvina) weaver h 91 Kenyon
Levesque Peter florist res 179 Ashley boul
Levesque Raphael (Rosealma) prov 145 Myrtle h 141 do
Levesque Roland J (The Victory Press) 257 Coffin av h 399 Summer
Levesque Rose A opr res 225 Phillips av
Levesque Telesphore (Florina) opr h 20 Nelson
Levesque Theodore opr res 224 Phillips av
Levesque Theodore (Anna) opr h 17 Bullard
Levesque see Leveque
Levin Charles (Etta) (F Levin & Son) 266 Coggeshall h 311 do
Levin Folk (Rose) (F Levin & Son) 266 Coggeshall h 270 do
Levin F & Son (Folk and Charles) dry gds 266 Coggeshall h do
Levin Hyman (Mollie) hlpr h 97 South
Levin Lena dom res 151 Grinnell
Levin Nathan H (Nellie L) real est h 151 Grinnell
Levin Pearl clk 1168 Acushnet av 397 Coggeshall
Levine Abram clk res 224 Acushnet av
Levine Benjamin (Lillian) mgr 478 S Water h
Levine Bessie res 224 Acushnet av
Levine George (Rose) second hd h 81 Wash
Levine Harry (Hub Furniture Co) 761-763 S Water h 275 County
Levine I Louis (Libby R) (Olympia Jewelry Co) 213 Olympia bldg h 183 Rounds
Levine Lena clk 492 Pleasant res 151 Grinnell
Levine Max (Lena) h 275 County
Levine Meyer (Sadie) clothing 932 S Water h 275 County
Levine Samuel M (Doris) clk 954 S Water h 53 Fair
Levine Matilda clk res 224 Acushnet av
Levine Wm h 224 Acushnet av
Levinson Ida Mrs furn 175 S Water h do
Levinson Max furn 745 S Water h do

C. E. Beckman Co. AWNINGS
15-35 COMMERCIAL STREET Tel. 5010 Flags Tents

SPOONER
836 PURCHASE STREET
MUSIC DEALER
PIANOS AND PLAYERS
PHONOGRAPHS AND RECORDS

Levitsky Abraham (Anna) tailor 1750 Acushnet av h 155 Whitman
Levoie Anna bkpr 27 Roosevelt
Levoie George (Albertine) weaver h 27 Roosevelt
Levoie see Lavoie
Levovsky Ethel Mrs h 97 Division
Levovsky Max sales 9 N Water res 97 Division
Levow Bertha bkpr res 45 Ashley boul
Levow Harry clk 117 Union res 45 Ashley boul
Levow Israel (Sarah) (Bristol Loan Co) 117 Union h 30 Franklin
Levow Jennie wid Benjamin h 45 Ashley boul
LEVY ABRAHAM (Rachel) (The Fashion Furrier) 762 Purchase h 289 County
Levy Abraham (Leona G) ins agt 688 Pleasant h 61 Russell
Levy Alexander res 289 County
Levy Alfred clk 962 Purchase h 225 Acushnet av
Levy Annie clk 1069 S Water res 48 Emery
Levy Asher M (Fannie) tailor 940 Brock av h 22 McGurk
Levy A & Co ladies furngs 997 S Water
Levy Dora Mrs h 225 Acushnet av
Levy Edward (Gertrude) elect 1108 Purchase 451 S Water h 159 Hillman
Levy Jacob (Jennie) ins agt 688 Purchase h 62½ Wash
Levy Marion clk 997 S Water res 289 County
Levy Max (Lena) real est h 193 Middle
Levy Morris (Fanny) tailor 988 Brock av h 48 Emery
Levy Sarah opr res 48 Emery
Levy Wm (Anna) crockery etc 955 S Water h 113 Bonney
Lew Charlie lndry 270 Sawyer res 1098 Acushnet av
Lew Chin Hoey mgr Shuy Fong Restaurant 70 William h do
LEWANDOS Cleansers Dyers and Launderers 672 Purchase Tel 1203 See left top lines and back cover
Lewandowska Leocadia Mrs h 49 Hicks
Lewin Agnes C res 243 Wood
Lewin Charles K (Mary G) stationer 1087 Acushnet av h 243 Wood
Lewin Joseph A (Mabel) plmbr 903 County h 241 Wood
Lewin Mary M clk 82 Union h 243 Wood
Lewin Thomas F (Sadie) chauf 82 Union h 25 Marvin
Lewis Adelaide Mrs dom res 303 Middle
Lewis Albert h 50 Hill
Lewis Albert B A janitor h 270 Middle
Lewis Alexander (Mary) mariner h 122 S Sixth
Lewis Anthony (Mary) barber 725 Pleasant h 146 Rockland
Lewis Anthony S (Henrietta) sales 529 Mill h 137 Rounds
Lewis Antone lab h 41 Columbia
Lewis Antone (Phoebe) third hd h 86 Mosher
Lewis Antone jr opr res 41 Columbia
Lewis Antone D uphol 349 Acushnet av res at Fairhaven
Lewis Antone F (Mary) opr h 29 Bank
Lewis Antone R (Mary) weaver h 76 Jenkins
Lewis Augustus Mrs opr h 202 Dartmouth
Lewis Burton A (M Adelaide) asst mgr 99 Front h 87 Chestnut
Lewis Carlton C res 76 Walnut
Lewis Carrie opr res 92 Nelson
Lewis Carril res 41 Columbia
Lewis Catherine W res 76 Walnut
Lewis Charles (Ethel) mtrmn U St Ry Co h 889 County
Lewis Charles M clk res 122 S Sixth
Lewis Daniel weaver res 931 Acushnet av
Lewis Dexter W (Ellen) clk N Y N H & H R R frt h 376 Summer
Lewis Don C C res 76 Walnut
Lewis Dorothy clk 967 Purchase res 76 Carroll
Lewis Earle R (Doris S) (Clark Payson & Co) 888 Purchase res 106 Arnold
Lewis Eliza wid Joseph h 103 Ruth
Lewis Ella F wid Henry S h 618 Kempton
Lewis Ellen wid Wm h 57 Sycamore
Lewis Emma opr res 92 Nelson
Lewis Estelle tel opr 57 N Second res 50 Hill
Lewis Exilda winder res 50 Hill
Lewis Flora wid Manuel opr h 57 Grinnell
Lewis Florence waitress res 50 Hill
Lewis Frank (Elina) copper wkr h 161 Acushnet av
Lewis Frank (Emily) frt hndlr h 157 Crapo
Lewis Frank opr res 157 Crapo
Lewis Frank (Mabel) opr h 515 S Second
Lewis Frank A (Anna F) capt Eng 6 h 170 Rounds
Lewis Frank F (Mary J) sales h 88 Elm
Lewis George opr res 237 Ashley boul
Lewis George (Annie) third hd h 214 Coffin av
Lewis George F (Ida S) phys 76 Walnut h do
Lewis Harold P (Mary E) master mariner h 76 Carroll
Lewis Herbert J auto rpr Popes Island res 117 Grinnell
LEWIS HUGH H (Ella M) (The Messenger Press) 131 Union h 347 Wood See page A
Lewis Jack (Sophie) opr h 42 Sagamore
Lewis John (Mary) oiler h 869 County
Lewis John (Bridget) lather h 72 School
Lewis John died Dec 13 1923
Lewis John C (Ethel) overseer 35 Coffin av h 239 Eugenia
Lewis John E (Herculana) gro 195 Bonney
Lewis John H (Edith) sales h 49 Jonathan
Lewis Joseph lndrymn 132 Rockdale av h at S Dartmouth
Lewis Joseph opr res 333 S Front
Lewis Joseph plmbr 1703 Acushnet av res 199 Shaw
Lewis Joseph (Anna) lab h 10 Bourne
Lewis Joseph (Mary A) opr h 92 Nelson
Lewis Joseph E hlpr 596 Pleasant res 153 Florence
Lewis Josephine opr res 19 Jenney
Lewis J Trefor prntr res 256 Union
Lewis Lester chauf W F Nye Fish Island h at Fairhaven
Lewis Louisa Mrs h 353 Bolton
Lewis Lucretia M wid Wm h 182 Cottage
Lewis Lucy res 185 Middle
Lewis Lucy A res 182 Cottage
Lewis Mabel B res 182 Cottage
Lewis Mabel L wid Walter h 110 Cedar
Lewis Manuel opr res 41 Columbia
Lewis Manuel (Lena) opr h 333 S Front
Lewis Manuel opr h 299 S Front
Lewis Manuel (Mary) city lab h 53 Swift
Lewis Manuel (Mary) fish 100½ Potomska h 291 S Second
Lewis Manuel tack wkr h 85 Larch
Lewis Manuel F (Mary H) auto rpr h 1557 Purchase
Lewis Manuel F (Mary) opr h 1276 Pleasant
Lewis Manuel G chauf 25 Union res 30 Kane
Lewis Manuel S (Amelia) opr h 19 Jenney
Lewis Margaret clk res 629 Purchase
Lewis Margaret wid Joseph h 366 Cedar Grove
Lewis Marjory tchr J B Congdon sch h 25 Seventh
Lewis Mary opr res 157 Crapo
Lewis Mary J Mrs died Jan 16 1923
Lewis Mary W clk 185 Union res 57 Sycamore
Lewis Matilda wid Joshua h 169 State
Lewis Nathaniel A (Marie) lab 214 S Water h 177 Cedar

PELEG H. SHERMAN, 505 County St.
FUNERAL DIRECTOR AND EMBALMER
OFFICE PHONE 690-W
RESIDENCE PHONE 690-R

Squire S. Davis Co.

Tel. 874 573 Mill Street

DISTRIBUTORS OF Franklin REGISTERED U.S. PAT. OFF. MOTOR CARS

Lewis Norman (Lillian) third hd h 56 Mosher
Lewis Robert E (Blanche) lndrymn 21 Hathaway res 361 Coggeshall
Lewis Rose Mrs ldgh res 66 Summer
Lewis Sarah opr h 69 Hicks
Lewis Sherb E student res 87 Chestnut
Lewis Thomas (Elizabeth) weaver h 199 Shaw
Lewis Victor (Adeline) lndrymn h 353 Bolton
Lewis Walter A usher res 50 Hill
Lewis Wm pntr res 285 Acushnet av
Lewis Wm H junk res 1626 Purchase
Lewis Zelda E waitress 83½ William res 50 Hill
Lewis see Luiz and Louis
Leymunion Mary W tchr h 542 Union
L'Heureux Alberic (Reseda) h 54 Tallman
L'Heureux Alfred opr res 864 County
L'Heureux Celia wid Omer h 60 Tallman
L'Heureux Euclide (Olive) weaver h 748 First
L'Heureux Joseph drill straightener h 211 State
L'Heureux Joseph (Marie) opr h 864 County
L'Heureux Moise (Delia) loomfixer h 17 Roosevelt
L'Heureux Napoleon (Florida) loomfixer h 115½ Bullard
L'Heureux Omer (Albina) opr h 68 Deane
L'Heureux Ovila (Louise M) quiller res 17 Roosevelt
L'Heureux Wm (Lauretta) opr h 808 First
L'Homme Aldea res 158 Whitman
L'Homme Alphonse died Dec 25 1923
L'Homme Annette opr res 158 Hathaway
L'Homme Celina wid Alphonse nurse h 158 Hathaway
L'Homme Delia Mrs died Nov 29 1923
L'Homme Helen res 158 Whitman
L'Homme Hormidas carp h 688 Acushnet av
Libby Josephine wid Frank spooler res 69 Bates
Liberty Archie mach res 16 Jean
Liberty Beatrice V mlnr res 16 Jean
Liberty Bldg 231 Union
Liberty Charles E (Mary) mach h 16 Jean
Liberty Drug Co Inc The Ward M Parker pres Wm H Vincent clk 233 Union
Liberty Hall 628 Pleasant
Liberty Laundry (Duart and Tiago H Piloto) 13 Edward
Liberty Mutual Ins Co (surgical dept) 758 Purchase rm 10
Liberty Patrick (Geraldine) mach h 433 Wood
LIBERTY PRESS Emil Szubzda Manager Job Printing 296 N Front Tel Connection
Lichilenstein Morris res 17 North
Liddell Alexander K (Mary S) clk h 74 James
Liddell Robert [illegible] res 185 Middle
LIDER HARRY A (Sadye G) Attorney-at-Law 218 Olympia Bldg [illegible] Purchase Tel 2940 h 112 Mt Pleasant Tel 2557-3
Lider Jacob (Antoinette) clk 25 Weld h 13 LaFrance ct
Lider Michael stmftr res 13 LaFrance ct
Lienard Philemon (Albertine) tailor 260 Sawyer h 104 Ashley boul
Lienard Roger prntr 101 Kenyon res 104 Ashley boul
Lienard Yvette hairdrsr 1077 Acushnet av res 104 Ashley boul
Lifrak Milton (Minnie) remnant res 103 Merrimac
Liftup Margaret opr res 178 Crapo
Liggett Louis K Co James A Kennedy mgr druggists 768 Purchase
Lightbown Albert (Mary A) designer Neild Mfg Corp h 289 Summer
Lightbown Elizabeth wid Wm h 44 Briggs
Lightbown Lillian bkpr Morris & Co r 289 Summer
Lightbown Louise E opr res 44 Briggs
Lightbown Phyllis tchr Rockdale sch h 289 Summer
Lightfoot George E (Isabel) var 275 Phillips av h do
Ligueiro Manuel (Crenilda) opr h 219 Coggeshall
Liljequist David (Alma) glass blower h 173 Allen
Lilley Alice tchr Allen F Wood sch res at Fairhaven
Lilley Edna E tchr S D Ottiwell sch res at Fairhaven
Lilley George E (Flora M) lawyer 791 Purchase rm 3 h 75 Thomas
Lilley James E gro 217 Cedar h at Fairhaven
Lilley Mary E wid Dr Wm h 75 Thomas
Lilley Wm (Caroline) egg candler 95 Front h 32 Sycamore
Lillie Wm L (Elva) tchr High sch h 151 Brigham
Lilly Arthur (Minnie) mach h 11 Lucas
Lilly Ethel L opr res 38 McGurk
Lilly Howard F (Elizabeth) eng 103 Front h 93 Calumet
Lilly Wilbur A (Elizabeth) eng h 38 McGurk
Lima Aires (Mary) opr h 131 Division
Lima Alice hkpr res 303 Middle
Lima Amelia Mrs h 168 Reed
Lima Anthony sales res 380 Reed
Lima Antone opr res 319 S Front
Lima Antone (Mary) glazer h 68 Jouvett
Lima Antone C (Mary) var 228 S Second h [illegible] Larch
Lima Antonio h 395 [illegible] Water
Lima Arthur (Nina) interpreter res 1 Independent
Lima Augustine (Mary) mason h 186 Bonney
Lima Ayres P clk 907 S Water res 131 Division
Lima Concecoa speeder tndr res 25 Ashley
Lima Delphine wid Marcellina h 134 Bonney
Lima Eugene (Irene) speeder tndr h 55 Hope
Lima Frank (Delvina) lab h 40 Washburn
Lima Frank (Coduvina) opr h 78 Davis
Lima Frank died May 19 1923
Lima Frank M (Mary) opr h 92 Thompson
Lima Gertrude opr res 40 Washburn
Lima Jacintho (Victoria) opr h 48 Crapo
Lima John (Alexandriana) mus instr rpr 702 [illegible] Water h 153 Grinnell
Lima John (Mary) opr h 171 Coffin av
Lima John A (Mary E) chauf st dept h 13 Highland
Lima John A (Isabel) cond U St Ry Co h 177 Grinnell
Lima John Medeiros (Mary) opr h 52 Nelson
Lima Joseph opr res 52 Hall
Lima Joseph (Mary) opr h 29 Thompson
Lima Joseph (Mary) opr h 206 S Front
Lima Joseph (Mary) opr h 515 Rivet
Lima Joseph (Mary) opr h 73 Dunbar
Lima Joseph (Virginia) opr h 73 Dunbar
Lima Joseph B ins agt 96 William rm 208 res at Acushnet
Lima Joseph M (Amelia) dentist 1656 Acushnet [illegible] h 168 Reed
Lima Joseph P (Mary) opr h 6 Gosnold
Lima Joseph R (Mary) opr h 207 Eugenia
Lima Julia Mrs res 15 Gosnold
Lima Manuel (Anna M) lab h 52 Hall
Lima Manuel (Mary) opr h 319 [illegible] Front
Lima Manuel (Mary) opr h 56 Hollyhock
Lima Manuel (Mary) weaver res 64 Hathaway
Lima Manuel jr lab res 54 Hollyhock
Lima Manuel A elect res 134 Bonney
Lima Manuel B (Mary J) opr h 71 Rivet
Lima Manuel [illegible] jr opr res 71 Rivet
Lima Manuel J (Rose) opr h 267 S Front
Lima Manuel L (Mary) elevmn h 103 Dunbar
Lima Manuel L jr (Helen) drill mkr h 103 Dunbar
Lima Manuel P (Annie P) opr h 33 Independent
Lima Maria wid Joav h 31 Weaver
Lima Marion opr h 30 Swift
Lima Mary opr h 103 Acushnet av
Lima Mary weaver res 25 Ashley
Lima Mary Mrs opr res 20 Katherine
Lima Mary wid John D h 171 Coffin [illegible]

Slocum & Kilburn Mill Supplies
23 - 27 North Water Street
Tels. 5100 - 5101
Electrical Supplies

WASHBURN Dependable Textile Specialties
WOODWORKING
"PERFECTION" SHELL ROLLS | "KORE-LOKT" PIN BOARDS | "WASHBURN Wood Top Rolls
224-234 NO. WATER ST. Tels. 7350 and 7351
WASHBURN STORE SERVICE
STORE PLANNING FIXTURE AND SHOW-CASE BUILDERS

Lima Mary C Mrs h 25 Ashley
Lima Mary L winder res 25 Ashley
Lima Pedro J opr h 17 Howland
Lima Raymond dairymn 167 Mt Vernon res 13 Highland
Lima Robert (Julia) opr h 435 S Water
Lima Teofilo de (Clementina) speeder res 137 Thompson
Lima Thelma mlnr 145 County res 515 Rivet
Lima Urania res 168 Reed
Lima Wm (Mary) drill wkr h 9 Warwick
Limarcher Andre harness boy res 31 Salisbury
Limarcher Archille (Lena) carp h 3 Desautels
Limarcher Camille (Mary) weaver h 3 Nelson
Limarcher Charles E clk res 31 Salisbury
Limarcher Ernest (Mary) opr h 3 Nelson
Limarcher Gustave (Emilie) cabtmkr 19 County h 1 Harmony
Limarcher Mary Mrs h 3 Nelson
Limarcher Rene weaver res 1 Harmony
Limarcher Rene (Mary) h 31 Salisbury
Limerick Christopher J (Ruth) ticket seller railroad sta h 39 Shawmut av
Limpos John gro 50 Weld
Lincoln Abraham School 356 John W Northcott prin 441 Ashley boul
LINCOLN AGENCY Motor Sales Company of New Bedford Authorized Distributors 1382-1386 Purchase and 6-8 Pearl Tel 1800 See left top lines and Automobile Department
Lincoln Arthur F (Mary Louise) cond U St Ry Co h 892 County
Lincoln Arthur F died April 27 1924
Lincoln Carlton P (Cora A) sales 55 S Water h 910 Belleville av
Lincoln Charles E chauf res 31 Hathaway rd
Lincoln Charles J prntr 350 Acushnet av res at Fairhaven
Lincoln Clifton H (Annie I) mgr 258 Union h 31 Chancery
Lincoln Dorothy E res 8 Hawthorn ter
Lincoln Edgar A clk 706 Purchase res 160 Mill
Lincoln Edgar A (Mary M) clk 1046 S Water h 69 Spruce
Lincoln Edward T (Edith P) tinsmth 55 N Water h 99 Florence
Lincoln Elizabeth C Mrs h 173 State
Lincoln Elizabeth G asst agt 76 Spring res 51 S Sixth
Lincoln Frank O (Cora) v-pres in charge of sales 163 Pleasant h 8 Hawthorn ter
Lincoln Harold C drftsmn 261 S Water h at Fairhaven
Lincoln Isaac clk res 483 Purchase
Lincoln Mary A h 405 Union
Lincoln Mary A wid John res 74 Lindsey
Lincoln Pharmacy (Charles Sharek) 1080 Acushnet av
Lindberg Claus A (Matilda) master mech Holmes Mfg Co h 653 Brock av
Lindberg Mildred L sten 163 Pleasant res 653 Brock av
Lindblom Albert H launderer res 158 Court
Lindblom Arthur C laund res 158 Court
Lindblom Edgar D asst mgr h 158 Court
Linde Emma cook h 249 Hillman
Lindell Margaret S Mrs nurse Pleasant rm 10 h 195 Cottage
Lindell Raphael L (Margaret S) overseer 545 Orchard h 195 Cottage
Linden Arthur (Hannah) eng h 17 Spruce
Linden Bertha B Mrs h 103 N Second
Linden House bdgh 1822 Purchase
L'INDEPENDANT PUBLISHING CO Inc Publishers L'Independant 101 Kenyon Tel 379 See Newspaper Department
Linder Israel auto rpr 1809 Purchase h 480 S Water
Linder Israel (Pauline) gro 480 S Water h do
Linder Jacob clk 449 S Water res 480 do
Linderson Alice K tel opr 57 N Second r 50 Jonathan
Linderson Carl A second hd res 50 Jonathan
Linderson Charles J (Metha) master mech 545 Orchard h 50 Jonathan
Lindgren Edith bkpr 111 William res 287 Court
Lindgren Matilda Mrs res 396 County
Lindgren Olaf J (Ruth H) chauf 790 Purchase h 287 Court
Lindgren Thalma C M died May 19 1923
Lindley Charles (Elizabeth) second hd Wamsutta Mills h 469 Chancery
Lindley James W (Matilda) checker h Braley rd
Lindguist John A (Jestina) woodwkr 5 North h 358 Elm
Lindsay Evelyn tel opr 57 N Second res 165 Weld
Lindsay Hannah wid Wm A h 404 Park
Lindsay Helen wid John L sales res 1114 Purchase res 1283 do
Lindsay John opr res 1921 Purchase
Lindsay Margaret A sten 35 Coml res 404 Park
Lindsay Margaret W clk New Bedford Inst for Savings 174 Union res 46 S Sixth
Lindsay Raymond A res 404 Park
Lindsay Robert (Eleanor E) supt 214 S Water h 96 Tremont
Lindsay Wm A jr (Mary) sales 70 Union h at Fairhaven
Lindsey Harold A mgr 15 Hamilton res 319 Union
Lindsey Henry R carp h 211 County
Lindsey Jessie warp tndr res 62 Mott
Linfield H Adelbert (Julia B) sales h 36 Eighth
Lingham Clarence M (Margarete B) rm to Providence R I
Linhares Jose (Mary) twister h 7 Roosevelt
Linhares Manuel (Mary) lab h 36 Thompson
Linkiewicz Agnes spinner res 67 Princeton
Linkiewicz Frank opr res 193 N Front
Linkiewicz Frank third hd res 67 Princeton
Linkiewicz Madalin A wid Joseph h 67 Princeton
Linkiewicz Michael shipper rm 67 Princeton
Linnehan Peter D (Margaret) fore h 1928 Purchase
Linnehan see Lanahan
Linton Cordelia E wid Zenas h 125 Hillman
Linton John E (Helen W) (J R Linton & Sons) 105 Maxfield h 107 do
Linton J R & Sons (John E Linton) auto pntrs 105 Maxfield
Linton Lena A Mrs bkpr 159 Mill h 78 Rounds
Lipire Nelson weaver res 80 Blackmer
Lipka Joseph (Mary) opr h 696 First
Lipman Abraham (Lipman Bros) 758 Purchase rm 11 h at Fairhaven
Lipman Abram res 26 Ashley
Lipman Bros (Abraham and Samuel) tailors 758 Purchase rm 11
Lipman Carl clk 322 County res 370 Orchard
Lipman Ethel G sales res 60 Newton
Lipman Frank res 26 Ashley
Lipman Harry (Lena) pdlr h 370 Orchard
Lipman Isaac (Rose) pdlr h 154 Rockland
Lipman Max clk 874 Purchase h 370 Orchard
Lipman Michael (Tillie) second hd clo 79 N Second h 26 Ashley
Lipman Samuel (Ida) (Lipman Bros) 758 Purchase rm 11 h 60 Newton
Lipman Samuel (Sarah) clk h 138 Myrtle
Lipman Solomon stmftr res 60 Newton
Lipnik Annie bkpr res 464 Sawyer

Hemingway Bros. Transportation Co.
FAST MOTOR TRUCKING SERVICE
Between BOSTON — NEW BEDFORD — FALL RIVER
MAIN OFFICE AND TERMINAL 17-19 SWIFT ST. Tel. 5638
BOSTON OFFICE 10 LEWIS ST. Tels. Richmond 4043-3452

PAINT and HARDWARE

PHONE 4233
NORRIS
738 PLEASANT ST.
Opp. N. B. Hotel

Lipnik Hyman (Etta) pdlr h 464 Sawyer
Lipnik Rose bkpr 816 Kempton res 464 Sawyer
Lippman Lillian clk 67 William res 26 Ashley
Lipschitz Jacob (Rose) shoe rpr 499 S Water h 499 S First
Lipschitz Louis (Elizabeth) poultry 700 S Water h do
Lipschitz Ruben (Mary) tailor 88 Grinnell h 479 First
Lipsett Lauchlin A (Mary) asst fore h 241 Court
Lipsitt Charles S phys 285 Pleasant h 283 do
LIPSITT JOSEPH Attorney-at-Law Times Bldg 908 Purchase Rooms 207-210 Tel 2660 h 285 Pleasant Tel 483-W
Lipsitt Meyer (Anna) tailor 48 Wing h 320 County
Lipsitt Samuel (Minnie) real est 283 Pleasant h do
Lipson Arthur clk 1088 Acushnet av res 397 Cedar Grove
Lipson Edward sales res 397 Cedar Grove
Lipson Joseph K (Fannie S) tailor 994 Purchase h 434 Rivet
Lipson Lillian sales 1088 Acushnet av res 397 Cedar Grove
Lipson Meyer (Annie) shoes 853 S Water h 855 do
Lipson Sarah wid Morris shoes 1088 Acushnet av h 397 Cedar Grove
Lipson Wm res 397 Cedar Grove
Lisboa Vasco B restr 264 Acushnet av res 97 S Second
Liss Annie wid res 19 Priscilla
Liss Jacob (Jennie) furs h 2 Green
Liss Joseph (Bella) dry gds 845 S Water h 25 Crapo
Liss Mamie Mrs died May 3 1922
Liss Max (Sophia) clo 983 S Water h 19 Priscilla
Liss Nathan (Eva) cloaks 1031 S Water h 167 Aquidneck
Liss Samuel (Ida) dry gds h 118 Fair
Lister Annie asst bkpr 52 Front res 114 Rockland
Lister Ethel opr res 114 Rockland
Lister John (Elizabeth) weaver h 32 Ashley
Lister John (Elizabeth) weaver h 13 Roosevelt
Lister Leslie h 212 Weld
Lister Lester (Florence) opr h 212 Weld
Lister Wm J (Charlotte) fixer h 114 Rockland
Lisowski Marcin (Mary) opr h 71 Hathaway
Little Arnold elect res 1929 Purchase
Little Bertha D note teller 604 Pleasant res 245 Hillman
Little Bertha E Mrs clk res 245 Hillman
Little George H jr (Mahala) bkpr 435 Conunty h at N Dartmouth
Little Helen clk 818 Purchase res at N Dartmouth
Little Herbert D auto sales res 57 State
Little Isabelle Mrs died Aug 23 1923
Little James roofer 48 Lindsey h at N Dartmouth
Little Mabel L wid Edward E drsmkr h 788 Rockdale av
Little Mark opr res 1929 Purchase
Little Mary opr res 1929 Purchase
Littler Arthur opr h 492 Sawyer
Littler Henry jr (Phebe) opr h 53 Willard
Littler John var 341 Sawyer h 492 do
Littlewood Samuel opr res 2 N Second
Littlewood Thomas student res 77 Morgan
Littlewood Thomas (Mary) carrier P O h 77 Morgan
Littman Minna reporter Standard res 127 Maple
Littos Phillip fruit res 17 North
Livesey Albert police sta 2 h 55 Calumet
Livesey Albert (Ethel) opr h 59 Calumet
Livesey Alice winder res 241 Weld
Livesey Edith bkpr res 22 Warren
Livesey Elizabeth opr res 197 Tinkham
Livesey Ellen weaver res 197 Tinkham
Livesey Francis (Jane) spinner h 40 McGurk
Livesey Ida E sten 443 County res 15½ Viall
Livesey Isaac (Margaret) h 13 Studley
Livesey Isabella M insp res 241 Weld
Livesey James (Emma) twister h 19 Matthew
Livesey James (Jane E) weaver h 80 Dudley
Livesey Jane Mrs res 59 Calumet
Livesey Jane E wid James H bkpr res 241 Weld
Livesey John clk res 15½ Viall
Livesey John (Agnes) fixer h 195 Crapo
Livesey John (Selina) opr h 15½ Viall
Livesey Richard opr res 988 S Water
Livesey Richard weaver h 197 Tinkham
Livesey Wm mach res 80 Dudley
Livesey Wm H opr res 241 Weld
Livesley Ethel M sten res 43 Shawmut av
Livesley James (Elizabeth) trucking h 43 Shawmut av
Livesley Ruth E clk 57 N Second res 43 Shawmut av
Livesley Simeon B (Mabel) fore 565 Mill h 255 Reed
Lively Martin (Mary) weaver h 321 Collette
Lively see Livesey
Livingston Janet M tchr Thomas Donaghy sch res 225 Elm
Livingston Mary F tchr High sch res 225 Elm
Livingstone Archibald (Cora) clk h 237 Weld
Livingstone Edwin installer 680 Pleasant res 267 Weld
Livingstone Emma res 267 Weld
Livingstone Joseph (Sarah L) bricklayer h 267 Weld
Livingstone Joseph A (Cora) clk Wamsutta Mills res 237 Weld
Livingstone Laura E res 267 Weld
Livramento Joaquim (Marion) h 422 S Water
Livramento Joaquim (Clara) opr h 173 Acushnet av
Livsey see Livesey
Lizan Andrew (Tekla) lab h 10 Linden ct
Lizotte Adelard (Bertha) chauf 2 Washburn h 1291 Pleasant
Lizotte Albert weaver h 273 Wood
Lizotte Armand L (Laura) third hd h 233 Princeton
Lizotte Arthur chauf 2 Washburn h 178 State
Lizotte Charles (Margaret) carp h 27 Ingraham
Lizotte Daniel (Evanie) pntr h 246 State
Lizotte Emile B (Rose) weaver h 234 Central
Lizotte Emilia spinner res 306 Earle
Lizotte Ernest cement wkr 249 Shawmut av res 27 Ingraham
Lizotte Eugene opr h 28 High
Lizotte Ida opr res 353 Coggeshall
Lizotte Joseph (Alice) pipe ftr h 306 Earle
Lizotte Joseph (Jenney) dairymn 295 Highland h 353 Coggeshall
Lizotte Melvina wid Antone h 178 State
Lizotte Mitchell (Sophia) loomfixer h 273 Wood
Lizotte Wilfred (Rexilda) weaver h 136 Bullard
Lloyd Frank (Alice) carp h 42 Fern
Lloyd Frederick N doffer res 262 Shaw
Lloyd Thomas jr (Emma) spinner h 262 Shaw
Lloyd Wm (Victoria) lab 214 S Water h 86 Liberty
Loader Frederick (Martha) opr h 109 Belleville rd
Loader Hector (Matilda) clk h 165 Eugenia
Loader Walter L (Nellie) opr h 15 Marvin
Loan George meter rpr 693 Purchase res 142 Florence
Lobato Antone (Mary) opr h 15 Avon
Lobdell Mary L wid Charles H h 130 Clinton
Lobley Fay G (June) student h 89 Chancery
Lobo John (Eugenia) opr h 38 Russell
Lobo Joseph (Irene) chauf h 67 Hathaway
Lobo Joseph (Mary) cook res 38 Russell
Locke Landon E pres 888 Purchase rm 504 h at Lawrence
LOCKE & THOMAS INC (Landen E Locke Pres Edwin R Thomas Treas) Mill Construction and Contractors 504 Olympia Bldg See Contractors & Builders Department

Bookkeeping, Shorthand, Typewriting, Penmanship, etc. Taught thoroughly at
KINYON'S COMMERCIAL SCHOOL
DUFF BLDG., Cor., William and Pleasant Sts., NEW BEDFORD, MASS.

Dyers **LEWANDOS** Cleansers
NEW BEDFORD SHOP—672 PURCHASE STREET Telephone 1203
Shops in all Large Cities of the East

Lockett Frank H (Irma E) sales h 25 Emerson
Lockhart Ada res 74 Spring
Lockhart Fannie clk 254 Union h at Fall River
Locklin Catherine res 275 Hillman
Locklin Catherine wid Thomas res 275 Hillman
Lockman Thomas T boilermkr 42 Front res 298 Cottage
Lockwood Lawrence gen mgr 43 Church h at Providence R I
Lods Alfred C (Marie) weaver h 10 Milford
Lofthouse James (Harriet J) mach h 88 Oaklawn
Lofthouse Thomas (Maud) opr h 22 Ashley
Lofthouse Wm (Estra A) mach h 28 Ashley
Lofthouse Wm (Agnes) opr h 115 David
Loftus Anthony (Flora E) granolithic contr 14 Gould h do
Loftus Bridget opr res 9 Valentine
Loftus Bridget wid Thomas h 9 Valentine
Loftus Constance M tchr High sch res 14 Gould
Loftus James J (Margaret J) elect h 361 Reed
Loftus John weaver h 872 S First
Loftus Nora A cook res 23 Moreland ter
Loftus Patrick F (Mary M) foremn h 242 Hersom
Logan Agnes M weaver res 141 Peckham
Logan Anna S hkpr 106 Spring
Logan Catherine wid John A h 81 Summer
Logan Doris M spreader res 81 Summer
Logan Elizabeth weaver h 107 Butler
Logan Mabel J sten 18 Masonic bldg res 81 Summer
Logwood Burt E (Genevieve A) dentist 505 Purchase h do
Loiseau Cleophas R h 1082 Tacoma
Lioselle Agnes Mrs h 216 Sawyer
Loiselle Annette L drawer in res 92 Ruth
Loiselle Cleophas R died Dec 5 1923
Loiselle Henry C (Marie L) opr res 242 Whitman
Loiselle John B (Marie L) loomfixer h 92 Ruth
Loiselle Wm (Etta) weaver h 102 Merrimac
L'Oiselle Leon carp res 64 Norman
L'Oiselle Margaret D wid Ambrose h 64 Norman
L'Oiselle Philip (Exilda) carp h 472 Hawes
Lomas Wm J (Alice E) spinner h 63 Mt Pleasant
Lomax Benjamin (Alice) pastor South Bapt ch h 10 Emery
Lomax Irving clk 34 Prospect res 10 Emery
Lomax Sarah A sorter res 18 Bannister
Lomax Walter B (Mary) opr h 171 Coffin av
Lomba Anthony (Lillie F) clk 272 Union h 21 S Emerson
Lomba Henry (Margaret) opr h 116 S Sixth
Lomba Joaquin (Rose) opr h 307 S Second
Lomba John (Louise) opr h 16 Bedford
Lomba John (Rose) opr h 118 Pleasant
Lomba John M (Anna R) cook 1057 Purchase h 435 S Water
Lomba Joseph (Louise) mariner h 316 First
Lomba Louis V auto rpr 85 S Water res 954 County
Lomba Manuel (Louisa) opr h 17 Howland
Lomba Manuel (Radio Lunch) 1075 Purchase res 138 Acushnet av
Lomba Wm (Mary) opr h 389 S Second
Lombard Andrew h 60 Carroll
Lombard Fred (Josephine) grinder h 370 Pleasant
Lombard Henry (Loyce) undtkr 100 Potomska h 139 Dartmouth
Lombardi Martin res 185 Middle
Lombardo Mary weaver res 29 Lindsey
Lombardo Paul (Mary) bkpr 1395 Purchase h 29 Lindsey
Lomme Joseph E (Aurore) mgr 812 Kempton h 756 Brock av
London Myer (Libby L) var 1 Brigham h 3 do
Lonergan Andrew (Lottie M) driver 6 Campbell h 12 Glover
Long Albert J (Jane) millwright res 158 Tinkham
Long Edgar A jr (Elsie) truckmn h 227 Chancery
Long Frances M bkpr 11 Commercial res 107 Brigham
Long Joseph mgr 796 Pleasant res at S Dartmouth
Long Mary M wid Edgar A splicer h 49 Foster
Longanes Charles (Ellen) opr h 28 Holly
Longden Arthur res 87 Maple
Longden Daniel T third hd res 87 Maple
Longden James (Jennie) clk 211 Union h 49 Maitland
Longfield Annie G wid Joseph S h 52 Shawmut av
Longfield Joseph S died Feb 28 1924
Longill Elmer S clk 163 Pleasant res 182 Wash
Longill Grace h 182 Wash
Longill Wm H W fore res 6 Park pl
Longley Herbert E drill mkr res 234 Pleasant
Longpre Beatrice res 60 Howard av
Longpre Eva Mrs h 287 Sawyer
Longpre Joseph Z yard fore 37 Ashley boul h 126 Holly
Longpre Pierre (Lucy) city lab h 60 Howard av
Longpre Pierre jr lab res 60 Howard av
Longwell Walter C (Alma) watchmkr 196 Union h 153 Rounds
Longworth Wm (Beatrice) pntr h 62 Roosevelt
Londholdt John N J (Severina) (Globe Dye House) 220 Shawmut av h do
Lonicki Mary L sten 366 S Front res 73 Nelson
Lonsdale James bkpr 339 Sawyer res 143 Holly
Lonsdale Mary T wid Thomas h 143 Holly
Lonsdale Maude wid Karl M res 619 County
Look George E (Minnie) harnessmkr 586 Pleasant h 103 Chestnut
Look Hiram res 44 Summer
Look Permelia C roll coverer 119 Smith res 103 Chestnut
Look Walter O deskmn Standard res 63 Hillman
Loomis Timothy E (Annie) boxmkr h 395 Orchard
Loose-Wiles Biscuit Co Maurice W Paige sales agt 240 N Water
Lopata John (Augusta) opr h 50 Deane
Lopata Walter (Mary) opr h 11 Fulton ct
Lopes Abilio (Florence) doffer h 206 Brook
Lopes Adeline res 52 Rockland
Lopes Adelino (Albertina) barber h 191 Belleville av
Lopes Alario (Maria) gro h 3 Mitchell
Lopes Albert furn mvg 256 Acushnet av h 254 do
Lopes Alexandrina opr res 5 Bonneau ct
Lopes America Antone (Mary) h 17 Griffin
Lopes Anna opr res 39 Crapo
Lopes Anna opr h 387 First
Lopes Annie cook res 31 Lincoln
Lopes Anthony opr res 39 Crapo
Lopes Antone opr res 273 Acushnet av
Lopes Antone (Barbara S) opr h 202 Belleville av
Lopes Antone (Jessie) pkr h 242 S Front
Lopes Antone spinner res 37 Nelson
Lopes Antone (Caroline) h 484 Purchase
Lopes Antone S (Elina) opr h 22 Nelson
Lopes Antonio M (Palmira) opr h 114 Nash rd
Lopes Armando (Palmira) opr h 184 Sawyer
Lopes Arthur (Mary) ins agt 888 Purchase rm 417 res 174 Ash
Lopes August (Josesefa) opr h 137 Purchase
Lopes August M (Aleida) h 271 Elm
Lopes Carolino (Caroline) opr h 243 Acushnet av
Lopes Christian (Anna) opr h 12 Cannon
Lopes Domingos (Mary) opr h 829 S Water
Lopes Egidio cook 592 Pleasant res 239 Acushnet av
Lopes Erminda wid opr h 17 Howland
Lopes Faustineo (Mary) opr h 171 Grinnell
Lopes Francisco opr h 631 S Water
Lopes Frank (Francelina) twister h 21 Stackhouse
Lopes Frank hlpr 590 Acushnet av h at S Dartmouth

JONATHAN HANDY CO.
28-30 WILLIAM STREET
Tel. 327
IRON AND STEEL
HEAVY HARDWARE
BLACKSMITH SUPPLIES

Steiger Dudgeon Co., Inc. NEW BEDFORD, MASS. Telephone 82
New Bedford's Quality Store

Lopes Frank S (Mary) opr h 84 Blackmer
Lopes George ice 2 Pease ct h do
Lopes Henrique opr h 536 S Water
Lopes Herman opr h 107 S Second
Lopes Ignacio P (Mary) gro 81 Acushnet av h 68 do
Lopes Izora res 484 Purchase
Lopes Jack J (Mabel) lab h 1557 Purchase
Lopes Joaquim B pool 347 Kempton res 56 Mill
Lopes Joaquim P gro 78 Acushnet av res 52 Rockland
Lopes Joaquim P jr clk res 52 Rockland
Lopes John (Justa) mariner h 218 Acushnet av
Lopes John (Alice) opr h 67 School
Lopes John (Mabel) weaver h 1557 Purchase
Lopes John (Ezabel) res 11 Desautels
Lopes John res 484 Purchase
Lopes John (Ethel) wood dlr 104 Bates h 50 Mill
Lopes John (Maria) opr h 25 Mitchell
Lopes John (Mary) (10 Griffin) rem to Wareham
Lopes John (6 Johnny Cake Hill) died Mar 22 1924
Lopes John D (Ada E) seamn h 440 Purchase
Lopes John R restr 52 Howland res 24 Lombard
Lopes John R (Lena) opr h 73 Jenkins
Lopes John R (Mary) opr h 171 Bonney
Lopes John S opr h 93 Prospect
Lopes John S (Mary) doubler tndr h 37 Nelson
Lopes Joseph (Louisa) lab h 22 Crapo
Lopes Joseph opr res 27 Acushnet av
Lopes Joseph opr res 80 Davis
Lopes Joseph mill hd h 62 S Second
Lopes Joseph F opr h 45 Mitchell
Lopes Joseph R (Belmont Lunch) 953 Purchase
Lopes Joyne (Laura) carp res 76 Acushnet av
Lopes Julia h 12 Cannon
Lopes Julia hkpr h 466 S Water
Lopes Julia C Mrs died Mar 11 1923
Lopes Lawrence opr res 440 Purchase
Lopes Leopoldina opr res 8 Beetle
Lopes Louis opr res 180 Sawyer
Lopes Louis (Mary) opr h 91 Scott
Lopes Louis opr res 275 Acushnet av
Lopes Manuel baker 1070 County
Lopes Manuel clk h 108 Rivet
Lopes Manuel (Jennie) lab h 55 Grinnell
Lopes Manuel (Mary) opr h 654 S Water
Lopes Manuel opr res 80 Davis
Lopes Manuel (Esther) wood 166 Belleville av h do
Lopes Manuel (Erzebia) shoemkr 6½ Griffin h 138 Acushnet av
Lopes Manuel (Andrina) opr h 62 Independent
Lopes Manuel (Marie) opr h 18 Swift
Lopes Manuel (Mary) opr h 422 S Water
Lopes Manuel A (Rosa) opr h 143 Coffin av
Lopes Manuel R (Isabell) opr h 24 Lombard
Lopes Manuel R (Mary) lab h 32 Sagamore
Lopes Marcelino (Marianna) lab h 14 Cannon
Lopes Mary maid res 137 Hawthorn
Lopes Mary sales res 52 Rockland
Lopes Mary skein insp res 355 Orchard
Lopes Mary speeder tndr res 37 Nelson
Lopes Mary wid John opr res 171 Division
Lopes Mary E Mrs h 275 Acushnet av
Lopes Miguel barber Acushnet av h 287 do
Lopes Milet elev opr 791 Purchase h at Fairhaven
Lopes Nicholas (Margarite) opr h 75 Prospect
Lopes Paul opr res 195 Acushnet av
Lopes Ralph (Annie) opr h 12 Hyacinth
Lopes Richard (Mary) mariner h 14½ Cannon
Lopes Rodolph S (Lillian) opr h 106 Acushnet av
Lopes Romana hkpr 93 Middle
Lopes Rose M Mrs died Apr 11 1924
Lopes Simon mach res 1207 Brock av
Lopes Theophilo opr res 25 Hillman
Lopes Thomas S (Mary S) opr h 631 S Water
Lopes Vincent D (Adelaide) sales h 263 Acushnet av
Loque Anna res 773 First
LORANGER ADELARD (Alexandria) (A Loranger & Son) 424 Ashley boul cor Glennon h do
Loranger Albert carp res 238 Phillips av
Loranger Alice speeder tndr res 92 Nye
LORANGER ANTOINE (A Loranger & Son) 424 Ashley boul cor Glennon Resides do
Loranger Anna A clk 1451 Acushnet av res 424 Ashley boul
Loranger Arthur J clk 485 Ashley boul res 92 Nye
LORANGER A & SON (Adelard Loranger Antoine Loranger) Carpenters and Contractors 424 Ashley Boulevard corner Glennon Tel 766-W See Contractors & Builders Department.
Loranger Dora sales 1584 Acushnet av res 134 Ashley boul
Loranger Edna A opr res 92 Nye
Loranger Henry E (Rosalma) carp h 138 Tinkham
Loranger Josephine wid Victor A h 92 Nye
Loranger Pierre S (Ernestine) h 1034 Chaffee
LORANGER THEODORE (Rose) Carpenter and Contractor 238-240 Phillips av Tel 2426-W h do See Contractors-General Department
Lord Aaron A (Julianna T) lab h 305 Middle
Lord Ada M speeder tndr res 20 Dudley
Lord Albert opr 274 N Front
Lord Anna wid James res 9 Harmony
Lord Arthur (Beatrice) h 26 Willard
Lord Clarence (Elizabeth) drill mkr res 15 Franklin
Lord Delia Mrs h 272 N Front
Lord Edward (Elizabeth) mtrmn U St Ry Co h 108 Rodney
Lord Elizabeth wid Joseph h 15 Franklin
Lord Elizabeth E wid Wm opr h 20 Dudley
Lord Ernest (Gladys) chauf Eng 1 res 27 Clark
Lord George W (Josephine H) druggist h 175 Penniman
Lord Harry (Ethel) weaver h 73 Milford
Lord Henry carp res 274 N Front
Lord James (Minnie) drill mkr h 328 Ashley boul
Lord James (1928 Purchase) died Oct 15 1923
Lord John second hd furn 281 Sawyer h 274 do
Lord John D sales 22 William res 175 Newton
Lord John W died Sept 15 1923
Lord Joseph (Mary) opr res 188 Belleville rd
Lord Peter (Christina W) elec contr 104 Union h 20 Acorn
Lord Rhoda F h 257 Maple
Lord Susan Mrs h 177 Arnold
Lord Thomas (Agnes) elect h 143 Belleville rd
Lord Thomas (Marjorie) yard master Quissett Mill h 158 Bullock
Lord Thomas H appr res 158 Bullock
Lord Wm Ogden (Annie) phys 1928 Purchase h 129 Mt Pleasant
Lorente Fannie wid Edward h 88 Clifford
Lorenz John indrymn 444 Bolton h at S Dartmouth
Lorenzo Manuel M (Mary) opr h 61 Nelson
Lorette Florida opr res 110 Whitman
Lorette Virginia wid Wilfred weaver h 110 Whitman
Loring Andrew C opr res 32 Ashley boul
Loring Edna clk 141 Washburn res 16 do
Loring John (Edna H) clk h 16 Washburn
Loring Joseph opr res 125 N Front
Loring Joseph jr pntr res 32 Ashley boul
Loring Josephine res 421 Pleasant
Loring Mary J Mrs h 32 Ashley boul
Lornicke Andrew (Apolonia) weaver h 73 Nelson
Lorraine Frederick (Lillian E) teas and coffees 1110 Acushnet av h 353 Pleasant
Lorraine John mgr 772 Purchase rem to Fairhaven
Loschnizy Louise Mrs h 10 McGurk
Losego John (Angela) opr h 79 James

ALDEGE CHAUSSE FUNERAL DIRECTOR AND EMBALMER
Private Ambulance Service Tel. 1400

GREENE & WOOD Every Kind of LUMBER AND MILL WORK
PINE STREET, off SO. WATER STREET, NEW BEDFORD

Losert Antone (Matilda) baker 372 Kempton h 82 Vine
Losert Elsie M clk 270 Acushnet av res 82 Vine
Losert Erwin R bkpr 1051 Acushnet av res 82 Vine
Losert Pauline R sten 628 Pleasant res 82 Vine
Loshink Frank (Lizzie) weaver h 10 McGurk
Lothrop Mary F died Jan 15 1924
Louganis Charles (Helen) opr h 28 Holly
Louganis Lena Mrs died Mar 19 1923
Lougans Thomas jr weaver h 58 Covell
Lougee Emily G tel opr 57 N Second res 88 Mill
Lougee Emily S tel opr res 88 Mill
Lougee John elect res 88 Mill
Lougee Willis E (Anna E) h 731 County
Loughlin Annie weaver h 355 Nash rd
Loughlin John (Mary A) weaver h 283 Lawrence
Loughlin Mary hkpr 65 Washburn
Loughlin Mary wid Martin res 530 Cottage
Loughlin Wm H (Grace C) bkpr 443 Kempton h 93 Highland
Loughlin see Laughlin
Loughran Margaret opr res 86 Crapo
Loughran Mary Mrs h 86 Crapo
Louis Thomas W barber 240 Cedar h 71 Merrimac
Louis see Lewis and Luiz
Loulos Peter S R (Barbara) h 283 Sawyer
Lourenco Antone (Mary) (Salvador & Lourenco) 135 Hemlock h 87 Grinnell
Louro Frank F (Mary) opr h 71 Purchase
Louro Joseph F gro 308 Rivet res 71 Purchase
Louro Stephen F (Evelyn) sales h 11 Sagamore
Louveiro Virginio (Annie P) shoewkr h 72 S Second
Lovejoy Elizabeth M wid George W died Mar 21 1924
Lovejoy Luzerne W (Mary A) acct sales clk 1 Bridge sq h at Fairhaven
Lovelace Wm A sales res 584 W Elm
Lovensey Paul S (Marie) lab h 272 Middle
Loveridge James (Clara) cond U St Ry Co h 141 Robeson
Loveridge James H opr h 232 N Second
Loveridge Walter S (Catherine) master mariner h 186 Park
Lowden Walter E (Virginia V) opr h 285 Cedar
Lowe Abner D harness rpr h 85 Sycamore
Lowe Charles T (Sarah) mach h 1171 Rockdale av
Lowe Edward elect 251 Union res 103 N Second
Lowe Edward E (Ellen) gro h 133 Willis
Lowe Elizabeth J wid Thomas C h 170 Shawmut av
Lowe Elizabeth R bkpr res 170 Shawmut av
Lowe Gertrude C tchr 30 Cannon res 56 S Sixth
Lowe James (Elizabeth A) opr h 273 Ashley boul
Lowe James A opr res 95 N Second
Lowe John G sales 228 Union
Lowe John H jr (Edith C) asst director 750 Pleasant h 96 Hillman
Lowe Margaret C h 129 Ash
Lowe Mary A wid John H h 350 Cottage
Lowe Mary J wid John J h 96 N Second
Lowe Philip C (Grace) comber rpr 77 Forest h 191 Tremont
Lowe Randolph (Rachael) card grinder h 7 Bannister
Lowe Samuel C (Ada) auto rpr 443 Kempton h 184 Myrtle
Lowe Samuel J (Mary) deputy insp h 15 Junior
Lowe Stephen C (Edith) pres and treas 87 Union h at Fairhaven
Lowe Stephen C jr vice pres 87 Union h at Mattapoisett
Lowe S C Supply Co Stephen C Lowe pres-treas S C Lowe jr v-pres mill supplies 87 Union
Lownds Squire (Fannie) lab h 12 Beetle
Lownds Thomas (Annie) slasher h 10 Harmony
Lownds see Loynds
Lowney Daniel S (Emma A) supt Wamsutta Mills h 218 Smith
Lowney Dennis J phys 72 Foster
Lowney John B (Helen A) (Lowney & Harrington) 2 Masonic bldg h 69 Willis
Lowney John H (Mary A) plmbr h 106 King
Lowney Julia opr res 74 Locust
Lowney Mary h 220 State
Lowney Michael F (Margaret) dist supt h 191 Harwich
Lowney Patrick H (Mary) blksmth h 161 Mill
Lowney Patrick J (Anna) lab 101 Linden
Lowney Wm opr res 137 Acushnet av
Lowney & Harrington (John B Lowney and Edward J Harrington) lawyers 2 Masonic bldg
Lowrie Edward P shoewkr h 117 Parker
Lowrie Edward P jr (Ethel H) student res 117 Parker
Lowrie Ethel H instr 30 Cannon h 117 Parker
Lowrie George H (Flora N) clk 2 Water h 48 State
Lowther Agnes wid Mitchell H h 268 Ash
Lowther George H died Sept 17 1923
Lowther John M (Florence) h 77 Thomas
Lowther Llewellyn A fore res 268 Ash
Lowther Muriel T tel opr 57 N Second res 268 Ash
Lowther Wm H (Violet) rprmn 95 Sawyer h 178 Cedar
Loxton George W (Florence) cond h 110 Clark
Loyer Pierre (Annalda) cement wkr 249 Shawmut av h 1065 County
Lozeau Victor (Mary M) h Sassaquin av
Luaczenski Frank (Stella) wvr h 129 Tallman
Lubado Lilla clk 223 Rivet res 15 Avon
Lubera Andrew (Carolina) opr h 189 N Front
Lubera Frank B (Victoria) opr h 189 N Front
Lubera Stanislaw (Katherine) opr h 25 Belleville av
Lubrika Andrew (Josephine) wvr h 69 Nelson
Luby John E (Anastasia) eng Soule Mill h 447 Coggeshall
Luby Michael J (Catherine) glass ctr h 109 Pierce
Lucardi Anna clk 185 Union res 241 Tremont
Lucardi Edward driver res 672 Kempton
Lucardi Fannie opr 615 Belleville av res 241 Tremont
Lucardi Maria wid Gildo h 241 Tremont
Lucardi Ray plmbr res 241 Tremont
Lucardi Rose clk res 672 Kempton
Lucas Anna maid 47 S Sixth
Lucas Arthur M archt 160 N Water h at Smith Mills
Lucas Edward L (Eleanor M) mgr 125 N Water h 45 Sycamore
Lucas Eleanor M bkpr res 45 Sycamore
Lucas Ethel M Mrs res 125 Rockland
Lucas Etta C bkpr 801 Purchase h 95 Hillman
Lucas Everett A (Ruth) carp h 60 Potter
Lucas Hettie opr res 1076 S Water
Lucas Ivan (Gertrude) opr h 279 Kempton
LUCAS JASPER L (Alice) Real Estate and Insurance 409 Olympia Bldg 883 Purchase Tel Conn h at Fairhaven See back cover
Lucas Jenny M res 95 Hillman
Lucas John (Mary) changer-over h 29 Salisbury
Lucas Jose (Maria) opr h 219 Coggeshall
Lucas Luciano (Ludvina) opr h 119 Cedar Grove
Lucas Manuel (Amelia) opr h 82 Dunbar
Lucas Norman F (Geneva) (Braley & Lucas) 90 Tarkiln Hill rd h 31 Linden
Lucas Rene J F chauf 10 Spring res at Fairhaven
Lucas Shoe Co Waldo A Cutherland mgr 801 Purchase
Lucas Squire H h 114 Mill
Luce Alphonse (Josephine) opr h 98 Collette
Luce Arthur G (Lottie) business mgr The Morning Mercury Pleasant cor Market h 4 Arch
Luce Carrie E res 139 Campbell
Luce Clara D wid Ambrose res 26 Keene
Luce Esther H clk High sch res 4 Arch
Luce Frederick C (Annie B) real est 128 Campbell h do

MICHAUD & DUPRE
Clothiers and Furnishers Dealers in Uniforms
956 ACUSHNET AVE. PHONE 1818

Old Furs Repaired Remodeled & Redyed

Fur House of Sidney
250 UNION ST. Tel. 1976
New Bedford's Most Reliable Fur Shop

We Store Your Furs During the Summer Months

Luce George A (Maud M) carp h 29 Willis
Luce Helen L sales 794 Purchase res 144 Campbell
Luce Henderson H overseer 131 Court h at Marion
Luce Jeremiah L (Caroline) h 24 Cedar
Luce John E (Mary V) gardener h 164 Grinnell
Luce Joseph A (Helen) clk h 137 Brownell
Luce Mary H wid Edwin died July 18 1923
Luce Maud matron 57 N Second res 29 Willis
Luce Sarah L wid Wm T h 139 Campbell
Luce Thomas E (Nellie M) clk 139 Smith h 144 Campbell
Luce Walter A (Emma L) carrier P O h 195 Arnold
Luce Walter A L (Grace G) gro 244 Cedar h 116 Sycamore
Luce Wm T jr (Annie J) clk 1311 Purchase h 57 Foster
Luchetti Carlo (Carrie) lab 50 N Second h 94 Pierce
Luchetti Rena sales 706 Purchase res 94 Pierce
Lucia Antone (Mary) opr h 79 Thompson
Lucian Antone (Teresa) opr 605 Rodney French boul h 34 Richmond
Lucian John A clk 35 Coml res 34 Richmond
Lucian Mary C clk res 34 Richmond
Luciano Anna M res 154 Collette
Luciano Pasquale (Mary) fruit 1610 Acushnet av h 154 Collette
Lucier Arthur opr res 125 Collette
Lucier Louis (Mary C) mason h 54 Woodlawn av
Lucier Peter police res 54 Woodlawn av
Lucier Virginie res 125 Collette
Luckraft Albert L (Helen F) mgr 122 Main h 18 Lafayette
Luckraft Edward opr res 5 Thatcher
Luckraft Helen bkpr res 5 Thatcher
Luckraft Henry (Blanche V) wvr h 16 Thatcher
Luckraft Wm (Julia A) loom fixer h 5 Thatcher
Luda George (Yvonne) opr h Norwood av
Luezak Wojcieck (Helen) lab h 739 Belleville av
Luiz Anna res 74 Eugenia
Luiz Antone (Mary L) gro 241 Coggeshall h 12 Cotter
Luiz Antone (Maria) lab h 12 Cotter
Luiz Antone (Franica) opr h 104 Mosher
Luiz Antone (Joaquina) opr h 546 N Front
Luiz Antone (Frances) opr h 363 Orchard
Luiz Emily opr res 106 Thompson
LUIZ GUILHERME M (Maria) Pres Guilherme M Luiz & Co Inc 634 Pleasant h 54 Acushnet av
LUIZ GUILHERME M & CO INC Guilherme M Luiz Pres Antonio de Freitas Jr Treas Bankers and Steamship Agents 634 Pleasant Tel 3000 Branch 56 Acushnet av Tel 1119-M See left top lines and Bankers Department
Luiz Joaquim S carp h 63 S Sixth
Luiz John (Rose) opr h 68 Winsor
Luiz Jose M G (Filemas) driver 101 Rivet h 106 Thompson
Luiz Joseph (Glory) opr h 187 Bonney
Luiz Joseph S (Gertrude) opr h 63 Scott
Luiz Manuel (Agnes) opr h 89 Hathaway
Luiz Manuel (Conceicao) opr res 104 Mosher
Luiz Manuel res 546 N Front
Luiz Manuel C jr (Rose C) firemn U St Ry Co h 403 Allen
Luiz Maria opr res 54 Phillips av
Luiz Mary clk 794 Purchase res 629 do
Luiz Mary Mrs hkpr 237 Coggeshall
Luiz Mary T res 54 Acushnet av
Luiz Prudencio (Mary) opr h 262 Front
Luiz Seraphin C (Franceline) opr h 23 Holly
Luiz see Lewis
Luke Elizabeth res 419 Purchase
LUKE JAMES M Manager Hotel Lincoln h 53 Walnut
LUMBARD CHARLES E (Edith S) Carpenter and Builder 19 Johnny Cake Hill h 102 Laurel Fairhaven
Lumbard House Class School 608 Mrs Myra H Clark prin 95 Page
Lumbard Ralph clk 163 Pleasant h at Fairhaven
Lumbert Elizabeth B wid Hiram T h 124 State
Lumbert Harriet wid John res 231 Ash
Lumiansky Bernard (Annie D) clothing 871 Water h 15 Tremont
Lumiansky David (Helen M) ins 314 Olympia bldg res 183 Palmer
Lumiansky Edward clk res 15 Tremont
Lumiansky Harry (Lena) 881 Purchase h 117 Palmer
Lumiansky Helen res 15 Tremont
Lumiansky Oscar clk 871 S Water res 15 Tremont
Lumiansky Rebecca tchr I W Benjamin sch res 15 Tremont
Lumiansky Robert M clk 881 Purchase res 15 Tremont
Luminiello Anthony (Mary) (Friendship Bottling Co) 112 Phillips av h 423 Belleville av
Lumley Stanley window clnr res 956 S Water
Lund Henry died Feb 19 1923
Lund Parkman M h 1040 Pleasant
Lund Wm C res 1040 Pleasant
Lund's Corner Auto Supply Store (Carl E Taber) 2147 Acushnet av
Lund's Corner Cemetery 2182 Acushnet av
LUND'S CORNER PHARMACY (Armand LaCroix Arthur E Ouellet) Druggists 2173 Acushnet av Tel 70163
Lundin Gustaf L (Annette) designer h 83 Mt Vernon
Lundy Agnes res 202 Clifford
Lundy Thomas E laddermn Ladder 4 h 202 Clifford
Lupo Co (Emanuel D Lupo) restr 363 Acushnet av
Lupo Emanuel D (Pella) sec-treas 1946 Purchase h 56 Newton
Lupton John H (Susan E) watchmn 1132 Purchase h at Mattapoisett
Luscomb Berneice M res 352 County
Luscomb Cordelia K clk 862 Purchase res 194 Kempton
Luscomb Earl B clk res 516 Union
Luscomb George E (Emma) teleg Mercury h 516 Union
Luscomb Isabelle V tchr Clark st sch h 245 Cedar
Luscomb Russ H buyer 180 Union h 352 County
Lussier Adelard opr res 80 Katherine
Lussier Archille carp res 1041 Purchase
Lussier Clara waitress 74 Cove res 12 Salisbury
Lussier Clement M (Georgia) druggist 156 County h 167 do
Lussier Ernest clk 471 Earle res 514 N Front
Lussier Hormidos R (Delphine L) roofer 1462 Pleasant h 158 Nash rd
Lussier Henry clk res 12 Salisbury
Lussier Isaie weaver h 247 Whitman
Lussier Jeannette sten 443 Church res 514 N Front
Lussier John Baptiste (Amanda) opr h 31 Morton ct
Lussier Joseph H (Alice) fore h 57 Princeton
Lussier Leon E brush mkr rear 148 N Water res 614 Summer
Lussier Louis (Mary) opr h 12 Salisbury
Lussier Louise clk 862 Purchase res 464 County
Lussier Louise res 115 Maxfield
Lussier Mary Mrs h 80 Katherine
Lussier Napoleon (Emma) gro 471 N Front h 514 do
LUSSIER N ROSALPHEE (Georgianna) Druggist 1351 Acushnet av Tel 70175 h 328 Coffin av
Lussier Oscar E (Anna N) treas rear 148 N Water h 614 Summer
Lussier Ovide (Louise) bkpr 30 Bethel res 474 County
Lussier Peter police sta 2 h 54 Woodlawn
Lussier see Lucier
Luszoz Albert (Mary) opr h 99 David
Luther Lucy A Mrs res 246 Brownell
Lutz Frederick E (Ethel M) sales 10 N Sixth h 50 Page

WILLIAM ROBERTS, 1460 Acushnet Av.
BUILDERS' HARDWARE, PAINTS, VARNISHES
SPORTING GOODS VULCANIZING REPAIRS

Frank M. Metcalf **Civil Engineer and Surveyor**
25 MERCHANTS BANK BLDG.
Tels. 2493-W. Residence 2943-R.

Luz Mary Mrs h 93 Swift
Luzaria Manuel (Marie) opr h 103 Mosher
Luzio Frank (Mavila L) opr h 442 Bolton
Luzitano Club 100 Acushnet av
Lyman Agnes res 39 Roosevelt
Lynam Frank C (Marion E) fore h 95 Emma
Lyman Robert G (Nannie L) fore h 695 Cottage
Lyman Walter (Mary) glass ctr h 39 Roosevelt
Lynan Marion C student res 3 Priscilla
Lynan Thornton L (Maud C) h 3 Priscilla
Lynch Adolph H (Anna T) chauf h 390 Ash
Lynch Anna clk 49 Spring res 48 do
Lynch Anna G clk 2301 Purchase res 234 Austin
Lynch Annie bkpr res 280 Earle
Lynch Annie wid John W hkpr h 234 Austin
Lynch Catherine F tchr James B Congdon sch res 441 Pleasant
Lynch Catherine T opr res 81 Summer
Lynch Ethel E clk city clerk's office 18 Municipal bldg res 157 Penniman
Lynch Francis sales 902 Purchase res 157 Penniman
Lynch Frank D (Elizabeth) fisherman h 81 Summer
Lynch Gertrude D clk 173 Union res 157 Penniman
Lynch Harold opr res 346 Sawyer
Lynch James (Jennie) opr h 280 Earle
Lynch John C clk 60 N Water res 157 Penniman
Lynch John F elect 816 Kempton res 234 Austin
Lynch John H (Eva) U S N res 1397 Plainville rd
Lynch Joseph W (Mary A) sales 26 S Water h 49 Willow
Lynch Mary S clk 2301 Purchase h 234 Austin
Lynch Owen M (Gertrude) sales h 10 Jenny Lind
Lynch Patrick F (Catharine E) eng st dept h 207½ State
Lynch Richard D opr res 126 Mill
Lynch Simon F (Catherine) lab h 157 Penniman
Lynch Wm H farmer h 270 Hathaway rd
Lyndonville Creamery Association David Wilson mgr 1800 Acushnet av
Lyng Wm H (Abbie A) insp M S P A h 1093 Rockdale av
Lynn Charles (Mary) opr h 241 N Front
Lyon Annie B tchr R C Ingraham sch res 92 Campbell
Lyon John J (Rose M) weaver h 154 Bullock
Lyonnais Aurore res 141 Collette
Lyonnais Heliodore (Octava) carp h 141 Collette
Lyonnais Henry (Rose) chauf h 43 Mill
Lyonnais J Raoul (Adella) drugs 133 Ruth h 166 Butler
Lyonnais Laurette opr res 141 Collette
Lyonnais Raoul opr res 141 Collette
Lyons Bridget wid Edward E h 9 Studley
Lyons Dennis opr res 44 Reynolds
Lyons Dennis (Mary) lab h 144 Division
Lyons Edward J mgr 1133 Purchase res 338 Cedar
Lyons Edward J (Agnes) clk P O h 15 Ocean
Lyons Gertrude A tchr Dunbar sch res 338 Cedar
Lyons Henry chauf 133 Middle res 43 Mill
Lyons Hugh L erector h 1089 Purchase
Lyons James P (Julia) mule spnr h 63 Nye
Lyons John (Johanna) lab h 44 Reynolds
Lyons John (Mary) spnr h 311 Tinkham
Lyons John jr (Marion) loomfixer h 324 Shaw
Lyons John M (Margaret) lab h 95 Emma
Lyons Margaret J res 1321 Pleasant
Lyons Margaret L bkpr 1133 Purchase res 338 Cedar
Lyons Mildred supervisor St Luke's Hospital res do
Lyons Patrick J (Annie) mason h 224 State
Lyons Theresa J wid Edward nurse 217 Municipal bldg h 463 Cottage
Lyons Thomas H (Margaret M) (Fall River and New Bedford Express) 1133 Purchase h 338 Cedar
Lyons Veronica R opr res 1321 Pleasant
Lyons Wilfred chauf 133 Middle res 43 Mill
Lyons Wm H (Lydia) h 65 Reynolds
Lyric Hall 1178 Acushnet av
Lysaght Joseph (Annie) stmftr h 51 Frederick
M C O F Hall 60 Chancery
Macabello Manuel M (Mary) wvr h 126 Tinkham
Macara Simon (Mary) opr h 18 Grandfield
MACAULAY DANIEL M (Allen Street Garage) 169 Allen Tel 428 h 167 do
Macaulay George insp res 167 Allen
Macaulay John D garagemn 169 Allen res 167 do
MACAULAY WALTER S (Elizabeth) (Allen Street Garage) 169 Allen h 167 do
Macaulay Walter S jr (Mary) mill wkr h 132 Myrtle
MacComber Flora B Mrs res 1042 Purchase
MacCord Robert (Sarah K) fiber wkr h 147 James
Macdonald Norman J (Cassie) clk 57 N Second h 63 S Sixth
Macdonald Tom lab res 119 No Second
MacDonald Agnes G clk 185 Union res 119 Acushnet av
MacDonald Alexander (Viola) carp h 82 Thomas
MacDonald Alice C sten res 82 Thomas
MacDonald Anna M Mrs bkpr 105 William rm 21 h 111 Robeson
MacDonald Donald plmbr res 82 Thomas
MacDonald George H (Agnes) mgr 1032 Acushnet av h 295 Belleville rd
MacDonald Harvey fgt clk res 72 Smith
MacDonald Helen B tel opr 545 Orchard res 71 Bonney
MacDonald Hugh (Anna M) res 111 Robeson
MacDonald Lillian opr res 9 Irvington ct
MacDonald Mary res 62 Thomas
MacDonald Mary H wid Dennis J sales h 71 Bonney
MacDonald Thomas (Maria) second hd h 9 Irvington ct
MacDonald see McDonald
MacDougall Wm G supt 1560 Rodney French boul h 159 North
Maceau Thomas O (Marion) dry clnr h 1866 Purchase
Macedo Alexanderino opr res 43 Katherine
Macedo Alice clk 790 Purchase res 300 County
Macedo Antone (Mary) h 194 Blackmer
Macedo Antone pntr res 43 Katherine
Macedo Antonio (Ludvina) lab h 184 Belleville av
Macedo Antonio opr h 67 Rivet
Macedo Dennis (Stella) opr h 43 Katherine
Macedo Diogenes P undtkr res 263 Phillips av
Macedo Ernest (Rosaline) lab h 56 Winsor
Macedo Esther clk 795 Purchase res 300 County
Macedo Flavia E clk 171 Union res 263 Phillips av
Macedo Francis S (Isabella) mach h 15 Emerson
Macedo Francis T clk N B F D res 15 Emerson
Macedo Frank (Mary) lab h 29 Gosnold
Macedo Frank V (Annie V) mtrmn U St Ry Co h 322 Austin
Macedo Frederick P (Mary I) undtkr 263 Phillips av h do
Macedo John drill wkr h 233 Rivet
Macedo Louis V sales 94 Front res at Dartmouth
Macedo Manuel clk 793 Purchase res 300 County
Macedo Manuel (Lena) opr h 72 Belleville rd
Macedo Manuel (Mary A) opr h 238 Rivet
Macedo Manuel S opr res 863 S Water
Macedo Mary maid res 3 Stetson
Macedo Mary res 300 County
Macedo Philias S (Mary) opr h 238 Rivet
Macedo Stella S clk res 300 County
Macedo Virginio (Mary) h 43 Katherine
Macek Stanley (Annie) gro 154 N Front h 23 Washburn
Macfarlane Georgeina res 225 Grinnell
Macfarlane Jane weaver res 186 North
MacFarlane Helen bkpr res 58 Mott
MacFarlane Joseph A (Annie) police sta 1 h 163 Jenney
MacFarlane Sarah P Mrs h 230 Kempton
Macgowan Wm H clk res 293 Middle

KING & CO. **Electrical Contractors**
FIXTURES—RADIO—WIRING—Wholesale and Retail
Phone 2693 **1051 ACUSHNET AVENUE**

HIRST THE PLUMBER
31-33 No. Water St. Tel. 466
Plumbing
Heating
Sheet Metal
Oil Burners

MacGOWAN ELMER A Treas New Bedford Institution for Savings 174 Union h 31 Clinton
Macguire Martin (Mary A) opr h 85 Emma
Machado Alfred hlpr 82 Union res 427 Acushnet av
Machado Angelina M clk 185 Union h at N Dartmouth
Machado Angelo (Emily) opr h 166 Purchase
Machado Annie wid h 62 Lindsey
Machado Annie F wid Antonio F h 123 County
Machado Antone (Anna) carp h 331 Bolton
Machado Antone pntr res 90 Acushnet av
Machado Antonio (Rosalina) opr h 383 Belleville av
Machado Antonio M (Mary J) h 25 Hall
Machado Antonio M jr (Mary) weaver h 17 Hall
Machado Armanda (Mary R) opr h 447 Allen
Machado Arthur (Mary) opr h 10 Margin
Machado Augustino (Amelia) opr h 175 Coggeshall
Machado Casmiro S (Mary) mason h 14 Hall
Machado Charles woodwkr 5 North res at Fairhaven
Machado Frank (Pauline) carp h 100 Potomska
Machado Frank (Alvida) opr h 13 Hall
Machado Frank (Julia) opr h 929 County
Machado Frank (Maria) opr h 330 S Front
Machado Frank (Sylvania) shoe rpr 152 Dartmouth h 61 Katherine
Machado Frank (Virginia) opr h 12 Margin
Machado Frank M (Mary) lab h 122 Durfee
Machado Frank P (Rose S) second hd h 101 Davis
Machado Frank S (Jennie) janitor h 108 Sidney
Machado Frank S police sta 1 res 52 Allen
Machado Fred lab res 653 S Water
Machado Gertrude I sten 420 Acushnet av res 118 Parker
Machado Jacinto opr res 373 S Second
Machado Januario S h Allen
Machado John (Christine) chauf h 792c Brock av
Machado John (Annie) opr h 25 Hall
Machado John (Mary) watchmn h 202 Brook
Machado John opr h 297 Belleville av
Machado John B (Mary) opr h 174 Wash
Machado Jonn B jr elect res 174 Wash
Machado John F (Agnes H) h 289 Orchard
Machado John R (Mary E) lab h 427 Acushnet av
Machado John R jr chauf 1 Union res 790 Brock av
Machado John S opr res 653 S Water
Machado John S (Christina) city lab h 118 Parker
Machado John S jr clk 274 Cedar res 118 Parker
Machado Jose opr res 139 County
Machado Joseph opr res 306 Tinkham
Machado Joseph shoe rpr 152 Dartmouth res 61 Katherine
Machado Joseph var 160½ Crapo res 43 Katherine
Machado Joseph (Coralinda) lab h 208 Rivet
Machado Joseph janitor res 72 Nash rd
Machado Joseph (Mary) vad 653 S Water res do
Machado Joseph (Teresa) opr h 109 Collette
Machado Joseph B opr res 174 Wash
Machado Joseph F (Emelina) h 115 Belleville rd
Machado Joseph S clk 888 Purchase rm 513 res 108 Sidney
Machado Joseph S opr res 14 Hall
Machado Julia opr res 46½ South
Machado Louis carp 109 Jenkins res 125 Bonney
Machado Louis chauf Union res 427 Acushnet av
Machado Lucy wid John dom res 653 S Water
Machado Manuel driver res 176 Potter
Machado Manuel (Mary C) hlpr 55 N Water h 18 Richmond
Machado Manuel opr res 180 Sawyer
Machado Manuel res 176 Potter
Machado Manuel res 70 Eugenia
Machado Manuel opr res 62 Rockdale av
Machado Manuel opr res 180 Sawyer
Machado Manuel opr h 269 S Second
Machado Manuel (Capitolina) opr h 137 Fair
Machado Manuel (Mary) lab h 373 S Second
Machado Manuel (Emilina) opr h 86 Howland
Machado Manuel (Mary) opr h 18 Jenkins
Machado Manuel pntr res 70 Eugenia
Machado Manuel (Anna) police sta 2 h 42 Edward
Machado Manuel (Georgianna) opr 62 Rockdale av
Machado Manuel (Erondina) pntr 87 Delano h 19 Acushnet av
Machado Manuel F (Mary C) opr h 18 Richmond
Machado Marcelino (Filomena) opr h 104 Blackmer
Machado Mary maid res 494 County
Machado Mary opr res 70 Earle
Machado Mary Mrs dom h 390 S Second
Machado Mary Mrs h 70 Earle
Machado Mary wid Joseph h 117 Eugenia
Machado Mary F bkpr 13 Hamilton res 122 Durfee
Machado Mary M Mrs tailoress 598 Pleasant rm 8 h 89 Sagamore
Machado Mary S opr res 14 Hall
Machado Philip S (Mary R) speeder tndr h 238 Rivet
Machado Rosaline wid Manuel h 109 Nash rd
Machado Virginio V (Mary C) pntr 383 Dartmouth h 89 Sagamore
Machado see Macedo and Marshall
MacHale Thomas (Theresa Ann) masseur res 28 Emma
Machnik Joseph (Mary) clk h 140 N Front
Machnik Mary Mrs h 140 N Front
Machon Francis A barber 245 Cedar Grove res 28 Ashley boul
Machon Hormidas opr res 28 Ashley boul
Machon Wm opr h 28 Ashley boul
Machon Wm jr (Yvonne) tmstr h 102 State
Machowski John (Sophie) opr h 91 Jouvett
Machuk Teresa opr res 56 Washburn
Maciejewski Marion (Mary) lab h 53 Howard
Maciel Antone de watchmn h 120 Locust
Maciel Arthur B (Ida M) glass ctr h 258 Purchase
Maciel Emily res 159 Hemlock
Maciel Ida M Mrs clk 706 Purchase h 258 do
Maciel Manuel (Rose) farmer h 209 Durfee
Maciel Manuel S (Clara) prntr 101 Rivet h 159 Hemlock
Maciel Rose tel opr 794 Purchase res 565 Coggeshall
MacIlwain Charles D sales 1152 Purchase h 169 Aquidneck
MacIlwain Helen D bkpr h 169 Aquidneck
MacIlwain James (Mary F) sec h 169 Aquidneck
MacIlwain J Roger clk res 169 Aquidneck
MacIsaacs Frank (Annie) washer 125 Middle h 51 Summer
Mack George D (Lillian) musician h 117 Tremont
Mack James (Edith) fore 87 Union h at Fairhaven
Mack Ruby tchr S D Ottiwell sch res 374 Bedford
Mack Thomas C (Ruby) opr h 374 Bedford
Mack Thomas E (Grace L) clk 163 Pleasant h 87 Maple
Mackay A Louise clk 883 S Water res 131 Clark
Mackay Donald K (Mary E) watchmn h 319 Reed
Mackay Edward appr res 131 Clark
Mackay John H (Jennie A) janitor Times h 131 Clark
Mackay John H (Ida) pntr 81 Oak res do
Mackay John H jr student res 131 Clark
Mackay Malcolm A (C Margaret) carp and bldr 364 Clinton h do
Mackay Richard M (Jeanette) chauf h 154 Rotch
Mackay see McKay
MacKean Joseph H asst mgr 939 Purchase res 157 Smith
MacKenzie Alexander K (KatKherine) carp h 517 Kempton
MacKenzie Angus W (Belle) mtrmn U St Ry Co h 57 Shawmut av
MacKenzie Daniel A (Mary) carp h 345 Cottage
MacKenzie D Oliver carp res 345 Cottage

LARDNER & CO.
REAL ESTATE & INSURANCE
214 - 215 OLYMPIA BUILDING Tel. 5263 NEW BEDFORD, MASS.

SIMMONDS & CO., Inc.
INSURANCE
OLYMPIA BLDG. 6870 Telephones 6871 NEW BEDFORD

MacKenzie Edward R clk 212 Union res 463 do
MacKenzie Frank E carp res 345 Cottage
MacKenzie George D carp res 345 Cottage
MacKenzie Helen G bkpr 58 Adams res 463 Union
MacKenzie Lena cashr res 517 Kempton
MacKenzie Margaret C maid res 402 County
MacKenzie Ruth J tel opr 58 Adams res 463 Union
MacKenzie Sadie Mrs folder 132 Chancery h 463 Union
Mackie David T (Maud) weaver h 87 Glennon
Mackie Henry L supt 96 William rm 208 res 22 Arnold pl
Mackie Isobel wvr res 87 Glennon
Mackie John opr res 1076 S Water
Mackie John jr opr res 1076 S Water
Mackie Wallace A (Anne) comp Standard h at Fairhaven
Mackie Wm A (Elizabeth) office 106 Union h 77 Walnut
MacKinnon D Chester ins solr 20 Market rm 12 res 19 Seventh
MacKinstry Albert B (May) police lieut sta 1 h 15 Lindsey
Mackintosh Wm R (Sadie M) director 30 Cannon h 298 Arnold
Mackler Joseph (Lena) h 387 S Water
Mackler Sadie clk 162 Purchase res 387 S Water
Macklin Charles E clk 516 Summer res 330 N Front
Macklin Eva wid Albert waitress res 330 N Front
MacLane Beatrice sten res 277 Park
MacLane Henry H (Kate G) pntr h 190 Maxfield
MACLARY D B & SON CO Elevators 129 Pearl Boston See map
MacLean Alfred pntr res 49 Mechanics la
Maclec Hypolite (Albertina) baker h rear 57 Deane
MacLEOD CLOTHING CO (Arthur S Ashley) 866 Purchase Tel 1489 res Tel 774-2
MacLeod Elizabeth M wid Everett B h 52 Rotch
MacLeod Jeannette Mrs h 68 Park
MacLeod Neil (Margaret) carp h 333 Kempton
MacLeod Norman W (Florence) plmbr h 1262 Pleasant
MacLeod Sadie maid res 73 Borden
MacLeod Vernon K ins 222 Union rm 309 h 311 Park
MacManus Ellaphine nurse h 87 Walden
MacMullen Duncan (Emeline) uphol 427 Pleasant h 351 Sawyer
MacNeil John A (Ethel E) pntr h 148 Tallman
MacNeil Margaret J clk 934 Purchase r 448 N Front
MacNutt Sarah J nurse res 12 Eighth
Macomber Abba A wid Thomas W h 38 Mill
Macomber Alfred E (Martha) h 231 Highland
Macomber Alice C bkpr 77 Union h at Acushnet
Macomber Alton I foreign exch clk First National Bank h 84 Florence
Macomber Andrew A (Evelyn E) asst cashr 590 Acushnet av h 66 Willow
Macomber Augustus C (Gertrude L) clk res 74 State
Macomber Calista E wid Wm E h 19 Sherman
Macomber Carlton D auto rpr 270 Ash h at Westport
Macomber Charles L (Pearl) eyeletwkr h 123 Kempton
Macomber Charles S hlpr 126 Acushnet av res 96 Union
Macomber Dorothy S tchr John H Clifford sch res 29 Rounds
Macomber Edgar T (Elsie) overseer Wamsutta Mills h at Fairhaven
Macomber Edith Mrs res 25 Roosevelt
Macomber Edith C opr res 32 Hillman
Macomber Edward (Agnes) opr h 187 Cove
Macomber Edward C (Sarah) h 81 Cedar
Macomber Edward G (Mary E) carp h 29 Rounds
Macomber Edward M clk 26 Grinnell h 187 Cove
Macomber Elizabeth V wid Caleb h 84 Florence
Macomber Ernest S (Susan L) driver 167 Mt Vernon h 165 Shawmut av
Macomber Florence B clk 163 Pleasant h at Fairhaven
Macomber Frank lab res 469 Acushnet av
Macomber George D dairymn 167 Mt Vernon res 91 W Trinity
Macomber George E ice cream 159 Mill h 78 Rounds
Macomber George P watchmn Municipal bldg h 37 Foster
Macomber Georgianna Mrs h 311 Park
Macomber Gertrude bkpr 23 N Water res 100 Summer
Macomber Hannah M wid George T res 122 Page
Macomber Harold (Evelyn) h 1 Shawmut av
Macomber Harold S plmbr 26 N Second r at Fairhaven
Macomber Hillard M (Mary A) real est 70 Rounds h do
Macomber James A (Mabel) driver h 91 W Trinity
Macomber James S (Bessie) weigher city yard h 10 Rounds
Macomber Jennie H wid Jesse M h 275 Bates
Macomber Jessie M res 275 Bates
Macomber Lizzie B supervisor 57 N Second h 66 Forest
Macomber Lottie res 366 Pleasant
Macomber Lottie D tel opr res 91 W Trinity
Macomber Mabel E tchr Cedar Grove st sch res at Westport
Macomber Maria T wid Pardon A died Jan 26 1924
Macomber Mary T Mrs res 193 Ash
Macomber Merie W priv sec Wamsutta Mills r 38 Mill
Macomber Nellie A wid Wm P died Jan 24 1923
Macomber Roy (Gladys) opr h 88 Linden
Macomber Ruth E recorder res 91 W Trinity
Macomber Stanley instr 106 Grape res 419 Purchase
Macomber Theresa H res 358 Union
Macomber Wm B eng res 40 Walnut
Macomber Wm B lab 5 Cannon h at Fairhaven
Macomber Wm B h 95 School
Macomber Wm B (74 State) died Mar 13 1924
Macomber Wm C (Mary E) meter rdr 693 Purchase h 297 Reed
MacPhail John D rem to Fall River
MacPhail Walter S (Irene G) acct h 304 Summer
MacPherson Angus (Gertrude A) driver h 811 Pleasant
MacQuarrie Elsie clk 147 Front res 481 Summer
MacQuarrie Florence wid James h 481 Summer
MacQuarrie Freida M clk 1101 William rm 2 res 481 Summer
MacRae Christine A died Jan 26 1923
Macreading Annie L prin Thomas A Green sch res 33 Bonney
Macreading Lydia A Mrs h 33 Bonney
Macreading Mary S res 33 Bonney
MacWhinney Margaret h 389 Cedar
MacWicker Irene P bkpr 109 William res at Fairhaven
Macy Albert opr res 79 Kempton
Macy Albert (Henrietta) hlpr h 152 David
Macy Alfred (Henrietta) opr h 152 David
Macy Alice res 578 County
Macy Andrew W (Jane E) overseer 615 Belleville av h 34 Robeson
Macy Anna Mrs res 82 Morgan
Macy Arthur (Edith) opr h 79 Kenyon
Macy Arthur W (Hannah) h 161 Grinnell
Macy Edward J agt for State Aid and Soldiers Relief 210 Municipal bldg res 207 Ashley boul
Macy Edwin B h 111 Hawthorn
Macy Edwin H student res 95 Court
Macy Emily opr res 152 David
Macy Frances B tchr John B DeValles sch res 72 Carroll
Macy Francis S Mrs res 402 County
Macy Frank D clk res 507 W Elm
Macy Frank E (Addie) h 400 W Elm
Macy Frank H (Jessie) asst treas Pierce Bros Ltd h 95 Court

BOOKKEEPING ACCOUNTING SHORTHAND TYPEWRITING
NEW BEDFORD SCHOOL OF COMMERCE
1415 ACUSHNET AVE. Tel. 6519 NEW BEDFORD, MASS.

NAPOLEON LALIME, Funeral Director and Embalmer
Successor to A. P. Lagasse & Son
Tact, discretion and sympathetic service. Close and careful attention to the needs and comfort of the family and friends.
177 COVE STREET **Day or Night** **TELEPHONE 1324**

Macy Frederick B (Lydia W) (Frederick B Macy & Co) h 22 Parker
Macy Frederick B & Co (George I and Frederick B Macy) cotton and yarn brokers 222 Union rm 301
Macy George linemn 261 S Water h at Acushnet
Macy George I (Frederick B Macy & Co) h 578 County
Macy Georgianna lndrywkr res 152 David
Macy Helen C clk res 507 Elm
Macy Helen C H Mrs died July 14 1923
Macy Herbert E (Mary M) sales 211 Union h 507 W Elm
Macy Herbert F (Helena B) sales 529 Mill h 8 Plymouth
Macy John S (Hannah E) chauf h 408 Chancery
Macy Joseph (Lydia) packer h 282 Dartmouth
Macy Joseph (Mary) h 171 Bonney
Macy J Roland (Louise R) mgr 128 Grinnell h 74 Bay
Macy Lewis W (Mary E) clk 147 County h 257 Maple
Macy Louise R Mrs C S practitioner 74 Bay h do
Macy Manuel (Mary) opr h 152 David
Macy Nellie L clk Wamsutta Mill h 50 James
Macy Peleg S (Helen H) real est 78 Smith h do
MACY PHILIP E Asst Treas New Bedford Institution for Savings Cor Union and Purchase h 111 Hawthorn
Macy Roland furn rpr 11 Bedford h 1 Green
Macy Thomas W (Ella F) pres 126 Acushnet av h 111 Hawthorn
Macy Willard B (Nella) clk 211 Union h 50 James
Macy Wm C (Augusta P) dentist 17 Seventh h 260 Maple
Madden Mary E Mrs opr h 122 Thompson
Maddock Edith opr res 353 Coffin av
Maddock Percy (Annie) auto rpr 561 Cottage res at Fairhaven
Madeira Manuel A (Aurora) clk 233 Coggeshall h 287 Rivet
Made-Rite Apron Co (Arthur J and Thomas J Charette) aprons 949 Acushnet av
MADE-RITE ICE CREAM CO Homer J Messier Proprietor 268 and 272 Sawyer See Ice Cream Department
Mader Jesse tchr res 12 Ward
Madison Benjamin (Fannie M) pres treas h 245 Palmer
Madison Hannah H wid Joseph T res 372 Reed
Madison Mae P Mrs clk 1 Sears ct h 97 James
Madison Samuel T (May) watchmn 545 Orchard h 97 James
Madru Charles (Annie) opr h 202 N Front
Madruga Amelia opr h 179 Belleville av
Madruga Joseph B (Philomena S) water wks h 208 Rockland
Madruga Samuel (Flora) opr h 51 Babbitt
Madsen Carl A (Johanne) motormn h 44 Sycamore
Magagna Angelo lab res 7 Seneca
Magagna Elvira wvr res 7 Seneca
Magagna Joseph lab res 7 Seneca
Magagna Julio opr res 7 Seneca
Magagna Massimo (Amelia) wvr h 7 Seneca
Magaletta Baldaserro (Hannah) lab h 1359 Purchase
Magalhaes Manuel J D (Virginia) barber 139 Purchase h 194 Blackmer
Magao Alphonso (Maria) opr h 2 Beetle ct
Magardo Manuel M landscape gardener h 43 Brigham
Magardo Manuel M jr landscape gardener res 43 Brigham
Magardo Mary L sten res 43 Brigham
Magee George lab res 87 Parker
Magee Joseph J (Mary R) variety h 159 Earle
Magee Wm hlpr 1068 Purchase res 128 Earle
Magee Wm R lab res 87 Parker
Magellan Frank (Constance) h 34 Winsper
Magerer Salvan (Anna T) pntr h 116 Rodney French boul
Maglione Antonio (Therese) trackman U St Ry Co h 696 Acushnet av
Maglione Felecita opr res 696 Acushnet av
Maglione Stephen spinner res 696 Acushnet av
Magnant Alfred (Angelina) opr h 1 Ashley boul
Magnant Alfred H (Delia) opr h 245 Tinkham
Magnant Arsene (Fabiola) driver h 234 Conduit
Magnant Arthur ins agt 96 William rm 208 res 104 Tallman
Magnant Bernadette clk res 340 Ashley boul
Magnant Fred (Pearl) overseer 2301 Purchase h Shaw
Magnant Harvey A (Malvena) cashr Standard Oil Co Fish Island h 226 Kempton
Magnant Henry (Clarisse) carp h 130 Tinkham
Magnant Henry (Rosa) opr h 63 Hicks
MAGNANT HENRY J (Alice) (Happy Home Furniture Co) 1637 Acushnet av House Furnishing Goods 275 Coggeshall h 344 Ashley boul
Magnant Isaie (Rose) clk 187 Weld h 226 Kempton
Magnant John (Angelique) h 16 Ashley boul
Magnant John B jr (Angelina) opr h 287 Ashley boul
Magnant Louis (Eliza) gro 145 Church h 104 Tallman
Magnant Louis opr res 16 Ashley boul
Magnant Lucy wid Hormidas h 146 Query
Magnant Magloire opr res 99 Holly
Magnant Medora opr res 146 Query
Magnant Misael (Emelia) carp h 1142 Acushnet av
Magnant Pierre yardmn res 1142 Acushnet av
Magnant Rae I hlpr 693 Purchase res 226 Kempton
Magnant Ralph clk 145 Church res 104 Tallman
Magnant Romeo clk 145 Church res 104 Tallman
Magnett Alice R maid 375 Middle
Magnett Andrew C hlpr 427 Kempton res 375 W Middle
Magnett Benjamin C chauf 426 Kempton h 375 W Middle
Magnett Emma B wid Benjamin C h 375 W Middle
Magnett James res 375 Middle
Magnett James H (Angeline) janitor h 54 Bedford
Magnett Mary H tchr George H Dunbar sch h 54 Bedford
Magnett Wm F elev opr res 375 Middle
Magoon Evans (Bertha) musician 883 Purchase h 262 Rockdale av
Magrath Everett R (Ethel M) mtrmn U St Ry Co h rear 161 Smith
Magrath see McGrath
Magri John (Maria) opr h 9 Grandfield
Mague Frank A (Georgiana) h 50 Rounds
Mague Henry F woodwkr 206 N Water res 50 Rounds
Maguire Ambrose S (Catherine J) mach h 185 Ashley boul
Maguire Anne opr res 45 Winsor
Maguire Celia J bkpr res 101 Clifford
Maguire Charles W clk 706 Purchase res 160 Elm
Maguire Dennis S (Margaret V) carrier P O h 162 Summer
Maguire Edward (Katherine) comber boss h 178 Crapo
Maguire Edward P opr res 163 Frederick
Maguire Helen opr res 45 Winsor
Maguire Ida M cashr 43 Weld res 154 Maxfield
Maguire James clk 706 Purchase res 73 Foster
Maguire James D jr (Elizabeth) harness mkr 86 N Water h 160 Elm
Maguire John F (Nora) hosemn Hose 4 h 341 Maxfield
Maguire John M city lab res 178 Crapo
Maguire John W lab h 160 Elm

M. F. PERRY & CO. **BUILDERS' AND MARINE HARDWARE**
Guns, Ammunition, Fishing Tackle, Paints, Oils, Varnishes, Brushes
Cor. SECOND and MIDDLE STS., Tel. 7182 NEW BEDFORD, MASS.

AKIN-DENISON CO. PAINTERS and DECORATORS

Maguire Joseph (Rose) sales h 290 Summer
Maguire Joseph J opr res 101 Clifford
Maguire Margaret A Mrs h 101 Clifford
Maguire Martin (Mary) wvr res 185 Division
Maguire Mary bkpr res 45 Winsor
Maguire Mary A res 160 Elm
Maguire Patrick (Winifred) carder res 45 Winsor
Maguire Patrick (Bridget) opr h 163 Frederick
Maguire Theresa opr res 178 Crapo
Maguire Winifred opr res 178 Crapo
Mahan Frank (M Frances) mgr 849 Purchase h 71 Chancery
Mahan George waiter res 1097 Purchase
Mahan Robert mach res 25 McGurk
Mahan Wm (Agnes) janitor h 36 Woodlawn
Mahaney Charles F (Mary) sales mgr h 43 Junior
Maher Achille (Delie) fixer h 286 Collette
Maher Aldei res 286 Collette
Maher Arcade chauf 145 Nye res 286 Collette
Maher Elzear (Philomene) wvr h 293 Tinkham
Maher Frances V tchr William H Taylor sch 177 Cove
Maher Joseph carp h 255 N Front
Maher Loranna opr res 286 Collette
Maher see Marr
Maheu Ludger (Aldore) jeweler 1021 Acushnet av h 45 Branscomb
Mahon Catherine C speeder tender res 81 Myrtle
Mahon Dennis J res 81 Myrtle
Mahon Frank W student res 71 Mechanics la
Mahon George A (Albina) brakemn h 21 Reynolds
Mahon George A jr res 21 Reynolds
Mahon George W (Mary) starter U St Ry Co h 71 Mechanics la
Mahon John (Ruth) gardener h 46 Borden
Mahon John J capt Eng 10 h 81 Myrtle
Mahon Mary A hkpr res 81 Myrtle
Mahon Mary A opr res 21 Reynolds
Mahon Maurice clk 693 Purchase res 71 Mechanics la
Mahon Patrick A (Mary) driver h 112 High
Mahon see Mann
Mahoney Annie C opr res 319 Chancery
Mahoney Annie C res 608 Summer
Mahoney Catherine clk res 319 Chancery
Mahoney Catherine clk 460 S Front r 1423 Pleasant
Mahoney Dennis F (Margaret M) rubber gds 1150 Acushnet av h 54 State
Mahoney Dennis J (Maria E) janitor 613 Pleasant h 127 Carroll
Mahoney Dorothy A tchr res 218 Tinkham
Mahoney Edward C res 164 Chestnut
Mahoney Edward T druggist 45 Linden res 608 Summer
Mahoney Elizabeth spooler res 774 County
Mahoney Elizabeth J clk 848 Purchase res 319 Chancery
Mahoney Ellen A wid Jeremiah h 319 Chancery
Mahoney Francis C reporter Standard res 164 Chestnut
Mahoney Francis J student res 656 Rockdale av
Mahoney Frank A (F A Mahoney & Co) 606 Summer h 67 Carroll
Mahoney Fred G druggist 45 Linden res 608 Summer
MAHONEY F A & CO (Frank A Mahoney) Pharmacy 606 Summer Tel 70132
Mahoney Grace F sten res 54 State
Mahoney Helen L clk res 155 Princeton
Mahoney James H (Ethel) capt Eng 3 h 773 Rockdale av
Mahoney James H v-pres and gen mgr 180 Union h 656 Rockdale av
Mahoney James H jr asst mgr 180 Union res 674 Rockdale av
Mahoney Jennie comb tndr res 774 County
Mahoney Jeremiah A floor walker 794 Purchase res 292 Richmond
Mahoney Jeremiah F (Elizabeth) clk h 39 Newton
Mahoney John (Ellen) lab h 292 Richmond
Mahoney John F (Carol W) phys 177 Nash rd h 174 do
Mahoney John H (Frances) plmbr 957 County h 959 do
Mahoney John J sales 501 County h at Fall River
Mahoney Joseph A (Ida) hosemn Hose 5 h 640 Summer
Mahoney Joseph A carrier P O h 218 Tinkham
Mahoney Josephine res 228 State
Mahoney J Maurice chauf res 292 Richmond
Mahoney Katherine clk 460 S Front and Hathaway Mfg Co h 1416 Acushnet av
Mahoney Leonard J opr res 164 Chestnut
Mahoney Louise C tchr Allen F Wood sch res 164 Chestnut
Mahoney Margaret opr h 228 State
Mahoney Mary A wid Timothy E h 608 Summer
Mahoney Mary C sch tchr Abraham Lincoln sch res 292 Richmond
Mahoney Mary E clk 790 Purchase res 480 Cottage
Mahoney Mary E opr res 319 Chancery
Mahoney Mary K tchr res 292 Richmond
Mahoney Matilda wid Jeremiah M h 218 Tinkham
Mahoney Michael opr res 162 Sawyer
Mahoney Michael (Katherine) eng ft Howard av h 155 Princeton
Mahoney Patrick H city lab h 480 Cottage
Mahoney Patrick J (Mary L) overseer Potomska Mills h 164 Chestnut
Mahoney Stephen M (Lucy) stmftr h 347 Ashley boul
Mahoney Thomas clk 180 Union res 656 Rockdale av
Mahoney Timothy gas mkr 214 S Water res 150 Chancery
Mahoney Winifred tchr Mt Pleasant sch res 218 Tinkham
Maia J Martin (Agnes) tailor 750 Purchase h 56 Nelson
Maiden Florence insp res 126 Sycamore
Maiden James T (Annie) boilermkr 42 Front h 126 Sycamore
Maier Mary wid John gro 100 Rockland h do
Mailhot Adelphis (Rosilda) barber 126 Union h 478 Ashley boul
Mailhot Agnes wid Peter h 194 Belleville rd
Mailhot Albert (Lucy) cigars 198 Pleasant res 258 Chestnut
Mailhot Alphonse (Mary) opr h 75 Kenyon
Mailhot Anna res 194 Belleville rd
Mailhot Cora opr res 194 Belleville rd
Mailhot Denise Mrs h 75 Kenyon
Mailhot Oneas gro 535 N Front res 194 Belleville rd
Mailhot Rosilda O Mrs clk 185 Union res 478 Ashley boul
Maille Arthur J (Laura) druggist 124 Sixth h 1 Cottage
Maillet Alphe (Agnes) carp h 377 Ashley boul
Maillet Catherine hkpr res 650 County
Maillet Jeanne hkpr 650 County
Maillet Maxime (Bella) auto rpr 1132 Purchase res 168 Shaw
Maillette Arthur (Valentine) clk h 71 Kenyon
Maillette Elias opr res 101 Princeton
Maillette John B res 494 Ashley boul
Maillory Zephrin (Leda) carp h 119 Ruth
Mailloux Leda Mrs dry gds 1100 Water h 119 Fruit
Mailloux Antoinette cashr 83½ William res 1387 Pleasant
Mailloux Beatrice clk 1100 S Water res 119 Fruit
Mailloux Cyrille (Adelaide) rem to Acushnet
Mailloux Dieudonne sec res 146 Deane
Mailloux Imelda opr res 206 Cedar Grove
Mailloux Joseph (Delia) fixer res 117 Howard av
Mailloux Joseph D clk 180 Union h 202 State
Mailloux J Alfred opr res 117 Howard av

UNIVERSAL PRESS PRINTERS
21 No. Second St., NEW BEDFORD, MASS. Phone 5150

Bay State Paints and Varnishes
—— Made by ——
WADSWORTH, HOWLAND & CO., INC.,
The Bay Staler 1162-1164 Acushnet Av., New Bedford, Mass. The Bay Staler

Mailloux Lina doubler res 633 Cottage
Mailloux Mary hkpr res 208 Cedar Grove
Mailloux Mary M clk 1115 Acushnet av res 1387 Pleasant
Mailloux Meleda res 633 Cottage
Mailloux Paul (Josephine) opr h 633 Cottage
Mailloux Prosper caretaker h 208 Cedar Grove
Mailloux Rosario (Florina) prov 804 Belleville av h do
Mailloux Rudolph opr res 633 Cottage
Mailloux Theodore opr res 633 Cottage
Mailloux Zepherin (Alida) carp h 119 Ruth
MAINE ICE CREAM CO INC Stephen Mitchell Pres Michael Mitchell Treas Mfrs of Quality Ice Cream 535 Kempton Tel 4082 See Ice Cream Department
Maino Albert A overseer Kilburn Mill h 216 James
Mainville Alexander h 35 Deane
Mainville Alfred G (Yvonne) loomfixer res 122 Maywood
Mainville Georgianna opr res 20 Division
Maitland James (Annie) opr res 118 David
Majka Joseph (Josephine) opr h 286 Coggeshall
Majndle Louis (Laura) opr h 146 Bullard
Majndle Wm (Merilda) mule spinner h 432 Cedar Grove
Majndle Wm jr (Meralda) mule spinner res 432 Cedar Grove
Major Frank buyer 180 Union res 650 do
Major Isabelle D opr res 619 County
Major Treffie (Edna A) opr h 619 County
Majowska Peter (Sophie) opr h 237 Weld
Maker Charlotte A wid George W h 96 Maxfield
Maker Sarah I bkpr 560 Rodney French boul res at Fairhaven
Makin Alfred janitor 1191 Purchase h 10 Wash
Makin Alfred J (Beatrice) janitor 1191 Purchase h 45 Ashley
Makin John (Helen) elect h 94 Hathaway
Makin Rebecca T res 51 Hall
Makin Teresa weaver res 51 Hall
Makin Thomas (Ellen) opr h 84 Frederick
Makin Thomas clk 443 Kempton h at N Dartmouth
Makin Wm opr res 51 Hall
Makin Wm (Elizabeth) weaver h 51 Hall
Makuch John (Kate) gro 50 Howard h 54 Howard av
Makuch Tad clk res 54 Howard av
Malawka Thomas (Patronella) opr h 56 Cove
Malcolm Harry opr h 34 Willard
Malecka Victorina wid res 487 S Front
Maleta Ignacy (Mary) opr h 315 Davis
Maley Agnes E hairdrsr 488 Pleasant rm 7
Maley Catherine clk 795 Purchase h at Fairhaven
Malick Louis (Fannie) tailor 82 School h do
Malick Ruben (Lillian) tailor 315 Kempton h do
Malige Mary opr res 132 Ashley boul
Malige Rose wid John B h 132 Ashley boul
Malione Stephen (Rose) carp 668 Acushnet av h 28 E Merrimac
Malione Teresa h 207 Highland
Malione Therese opr res 28 E Merrimac
Malita Frank (Josephine) wvr h 315 Davis
Malkovsky Victor (Elizabeth) clo 67 Union h 6 Eighth
Mallaney John F (Catherine) sales h 311 Purchase
Malley Mathew firemn 214 S Water res 48 Rockland
Mallon Harold driver 270 Acushnet av res 28 Hazard
Mallon John C (Catherine) watchmn h 20 Austin
Malmedie Carrie E wid Charles H res 208 Grinnell
Malmedie Charles H jr mach T D Morse Co h 208 Grinnell
Malone George (Elizabeth) opr h 80 Merrimac
Malone James F twister res 26 George
Malone Joseph cond res 26 George
Malone Leo student res 26 George
Malone Mary Mrs h 26 George
Malone Michael A carrier P O res 26 George
Malone Teresa speeder tender res 26 George
Malone Wm (Louise) sales h 285 Earle
Malone Wm A (Rose) mgr 364 Kempton h 60 State
Maloney Catherine spinner h 46 Princeton
Maloney Charles F (Mary E) shoe wkr h 415 Cottage
Maloney Elizabeth clk 862 Purchase res 39 Newton
Maloney George (Julia) carp h 3244 Acushnet av
Maloney James Francis (Julia) lab h 46 Belleville rd
Maloney Lawrence F (Mary E) third hd h 99 Fair
Maloney Mary Mrs opr h 17 Austin
Maloney Mary M h 17 Austin
Maloney Mathias (Catherine) lab h 46 Belleville rd
Maloney Michael H C (Verna S) druggist 396a Union h 404 do
Maloney Thomas J film opr h 64 Winsor
Malonson Arthur J chauf res 3304 Acushnet av
Malonson Mary florist 3304 Acushnet av h do
Malonson see Melanson
Maltz Hyman (Sarah) clk h 28 Capitol
Malyan Rebecca J wid Richard J h 60 Robeson
Mamastyrski George (Katherine) opr h 212 Cedar Grove
Manaiger Esdras (Aldia) opr h 21 Morton ct
Manchester Adeline opr h 118 Durfee
Manchester Alva J bkpr 790 Purchase res 32 Plymouth
Manchester Annie B died April 8 1924
Manchester Charles A police sta 5 h 679 Cottage
Manchester Cora E wid Hiram G died March 9 1924
Manchester Damon D countermn 380 Kempton res 413 do
Manchester Edward E (Dorena F) master mech h 29 Bullock
Manchester Ethel A sten 43 William rm 3 h at Westport Point
Manchester Forrest F (Elizabeth) auto rpr 101 Middle h 1130 Rockdale av
Manchester Fred F (Eva) chauf 1 King h 180 Austin
Manchester Frederick J tack mkr h 39 Chestnut
Manchester Gladys bkpr h 340 Tarkiln Hill rd
Manchester Grace E tchr 628 Pleasant rm 33 res 309 Cottage
Manchester Guy B (Mildred) carp h 907 County
Manchester Herbert A (Helen M) shipper 1502 Purchase h 57 Jenny Lind
Manchester Hezekiah A (Susie J) fore h 286 Union
Manchester James roofer res 277 Mill
Manchester James B (Minnie P) pntr h 219 Cedar
Manchester James C mgr 888 Purchase rm 201 h at Fall River
Manchester James H (Cynthia J) gro 688 Kempton h 690 do
Manchester John A fish mkt 278 Kempton h 690 do
Manchester John R (Laura M) cond h 204 Austin
Manchester Kenneth G roll coverer res 405 Cottage
Manchester Lillian M Mrs seamstrs 25 William h at Westport
Manchester Margaret wid Charles drsmkr res 226 North
Manchester Maria N wid Thomas H res 372 Reed
Manchester Merrick S shoewkr res 29 Bullock
Manchester Nathaniel D mtrmn U St Ry Co h 311 Summer
Manchester Orrin G lab res 219 Cedar
Manchester Philander F (Ella R) sales 65 William h 379 Cottage
Manchester Philip A (Bertha) sand h 344 Tarkiln Hill rd
Manchester Roland (Caroline) carp h 874 County
Manchester Ruel D sales 82 Union h 32 Plymouth
Manchester Ruth A wid Calvin h 419 Union
Manchester Sophia P h 340 Tarkiln Hill rd
Manchester Stephen F jr clk 1092 Purchase h 98 Shawmut av
Manchester Susan B Mrs h 309 Cottage
Manchester Thomas S (Henrietta) fore h 73 Russell

M. C. SWIFT & SON UNION STREET North Side below Purchase St. NEW BEDFORD, MASS.
MEN'S WEARING APPAREL

J. J. DUGGAN ROOFING CO., 90 Beetle St.

Slate, Gravel, Asbestos and Asphalt Roofing

Bell Phone, 5188 **Repairs of all Kinds** **Our Motto: Satisfaction**

Manchester Virginia wid Frank res 29 Tremont
Manchester Wilfred F (Agnes) chauf h 405 Cottage
Manchester Wm (Elizabeth) chauf res 340 Tarkiln Hill rd
Manchester Wm E opr res 29 Bullock
Manchester Wm F (Nancy) drillmkr h 39 Chestnut
Manchester Yvonne Mrs opr res 13 Hazard ct
MANDELL AUGUSTUS H Physician 101 School Tel 205-W and Bacteriologist 217 Municipal Bldg h 46 Moreland Terrace Tel 205-R
Mandell George E (Isabelle) bkpr h 29 Plymouth
Mandell Howard civil eng res 29 Plymouth
Mandell see Mendell
Mandeville Arcade (Rosanna) carp h 132 Maywood
Mandeville Armand clk 1284 Acushnet av res 61 Bullard
Mandeville Elizabeth wid h 132 Maywood
Mandeville Florida opr res 39 Deane
Mandeville George (Helen) wood and ice 103 Belleville rd h do
Mandeville George (Clara) variety 359 Belleville av h 340 N Front
Mandeville Joseph opr res 286 N Front
Mandeville Noe (Rosilda) opr h 39 Deane
Mandeville Pierre prov 1284 Acushnet av res 2167 Purchase
Mandeville Theda opr res 39 Deane
Mandez Mario (Georgianna) opr h 7½ Cornell pl
Mandley Ethel L bkpr 66 Hicks res 105 Oak
Mandly Antonio J (Laura P) master mariner h 292 Allen
Mandly Henry (Susan J) h 277 Palmer
Mandly Henry jr master mariner res 277 Palmer
Mandly Leon A (Jessie) stmftr h 9 Lindsey
Mandly Wm H Naval Reserve res 277 Palmer
Mandly see Manley
Manelis Bldg 955 S Water
Manelis David (Frances) dry gds 959 S Water h 604 S Second
Manelis Hall 955 S Water
Manelis Louis shoes 1049 S Water res 313 Hawthorn
Manelis Zolman (Sarah) dry gds 1047 S Water h 313 Hawthorn
Mangan Patrick (Sadie) opr h 182 Hathaway
Manganelli Peter chauf 52 Front res 5 Green
Mangena John (Eduarda) opr h 369 Coggeshall
Mangham Hugh hlpr 703 S Water h at Fairhaven
Mangold T George (Adeline) driver h 76 Division
Manha Carrie opr res 187 Bonney
Manha Emily res 187 Bonney
Manha Frank (Emelia) lab h 187 Bonney
Manha Lucinda hkpr res 89 Bonney
Manha Mary res 187 Bonney
Manhattan Markets New (J H Seaman Antonio Palatroni) 874 Purchase 87 Dartmouth and 773 Kempton
Maniette Marie clk 44 Union res 586 do
Manir Rose hkpr h 4 Kenyon
Manley Anna K clk 57 N Second res 56 North
Manley Catherine wid Martin h 56 North
Manley Charles H (Bessie F) baker 849 Purchase res 152 Sycamore
Manley Edward lab res 56 North
Manley Janet opr res 31 Vernon
Manley John U S N rem to Cuba
Manley John W L (Blanche M) opr h 334 Earle
Manley Mary A h 28 Vernon
Manley Thomas A (Janet) credit mgr 23 N Water h 28 Vernon
Manley Thomas F sales res 56 North
Manloit Wladyslaw res 67 Nash rd
Mann Fred L (Ethel M) eng h 142 Merrimac
Mann Marjorie L clk 231 Union h at Fairhaven
Mann Wm W (Alice B) dentist 992 Purchase h 84 Mill
Manna Joseph (Anunciatta) opr 605 Rodney French boul h rear 109 Mott
Manning Albert E ice cream mkr 1800 Acushnet av res 108 Belleville rd
Manning Annie M res 103 Hazard
Manning Carolyn S tchr Acushnet av sch res 524 Cottage
Manning Catherine wid Wm T h 310 Orchard
Manning Dorothy M sten 27 Masonic bldg res 384 W Clinton
Manning Frank clk P O res 213 Court
Manning James died Jan 6 1924
Manning James A T opr res 103 Hazard
Manning James H lab h 103 Hazard
Manning James L (Nellie) police sta 3 h 134 Park
Manning Joseph S (Arletta M) police detect lieut 18 Municipal bldg h 5 Summit
Manning Lewis G (Marie) tchr 1191 Purchase res 474 County
Manning Mary wid James h 213 Court
Manning Peter (Margaret) lab h 85 Tallman
Manning Richard H (Anna) firemn h 59 Mt Pleasant
Manning Richard H jr clk 701 Cottage res 59 Mt Pleasant
Manning Sylvester L (Mary C) gro 157 County h do
Manning Timothy (Annie E) elect U St Ry Co h 70 Myrtle
Manning Wm T died Dec 30 1922
Manning W Harry (Carolyn V) h 524 Cottage
Mannion Ellen E wid James F h 250 Summer
Mannion James F died Sept 7 1923
Mannion Ruth A clk 180 Union res 250 Summer
Mannion Thomas lab res 1089 Purchase
Mannion Wm F (Annie) hosemn Eng 1 h 15 Potter
Manns Margaret A wid res 141 Emerson
Manny Aldanmard (Alice) wvr h 843 Acushnet av
Manny Aldie (Alice) opr h 135 N Front
Manny Aldor A (Germaine) mtrmn U St Ry Co h 57 Kenyon
Manny Bertha drsmkr 1811 Purchase h 1 Kilburn
Manny Blanche wvr res 843 Acushnet av
Manny Domenique (Denise) h 1 Kilburn
Manny Joseph Eugene clk res 192 Whitman
Manny Joseph O (Elizabeth) carp 2263 Acushnet av h do
Manny see Meny
Manoloff Christie (Alexandrina) gro h 137 Tinkham
Manomet Mills Wm Whitman Pres Arnold C Gardner treas 750 Belleville av
Manos Christ bootblk 767 Purchase res 60 High
Manos Thomas mill wkr res 69 South Sixth
Manseau John D (Arselia) lab h 30 Durfee
Manseau Louise E clk 160 N Water res 60 Durfee
Manseau Viola C clk 160 William res 60 Durfee
Mansfield Dennis died Oct 26 1922
Mansfield Walter clk res 122 High
Mansfield Wm J (Annie) watchmn 384 Nash rd h 122 High
Mansley Catherine speeder tender res 19 Warren
Mansley Mary speeder tender res 19 Warren
Mansley Robert (Ellen) opr h 887 S Water
Mansley Walter (Sarah) wvr h 76 Peckham
Mansley Wm (Sarah A) watchmn h 17 Warren
Manso Charles (Caroline) paper cttr h 180 Austin
Mansur Adelaide tchr Clarence A Cook sch res 29 Arch
Mantamfault Ludger (Lucias) lab h 807 First
Manter Arthur P supt 6 S Second h 716 Rockdale av
Manter Bessie N drsmkr 22 Cedar h do
Mantes Antone (Louise H) opr h 165 Grinnell

HILLER AUTO TIRE CO.

G. L. HILLER Prop.

MILLER TIRES — STORAGE BATTERIES

TIRE VULCANIZERS — COMPLETE BATTERY SERVICE — QUICK REPAIRS OUR SPECIALTY

Station: 770 Pleasant St. **Tel. 4424** **New Bedford**

NEW BEDFORD AUTO SALES CO.

DODGE BROTHERS MOTOR CARS

427 KEMPTON STREET **NEW BEDFORD, MASS.**

Manton Alfred P (Georgie A) insp U St Ry Co h 373 Cedar
Manufacturers Supply Co F R Delano pres A D Delano treas mill supplies 382 Acushnet av
Manville Armand (Rose) mule spinner h 61 Bullard
Manville Delia opr h 1527 Acushnet av
Manville Joseph opr h 61 Bullard
Manville Rose opr res 61 Bullard
Manville Wm (Norbertine) opr h 50 Nye
Maples The (Charles T Smith) garage 480 Union
Mara Catherine J tchr Mt Pleasant sch res 127 Summer
Maradis Peter (Louise) opr h 61 Elm
Maranda Azilda wid Misel res 178 Ashley boul
Maranda Donat contr h 178 Ashley boul
Maranda Manuel opr h 4 Walnut
Maranda Ovila (Lydia) carp h 183 Collette
Maranda Rose wvr res 178 Ashley boul
Marble A Ethel h 113 Sycamore
Marceau Marion Mrs drsmkr 1852 Purchase res 1858 do
Marceau Sylvia (Matilda) weaver h 139 Deane
Marcelino John (Mary) lab h 159 Crapo
Marcelino Joseph (Phebe) opr h 99 Jouvett
Marcelino Manuel (Etelvina G) barber 339 Kempton h 26 Elizabeth
Marcelino Mary clk res 476 Maxfield
Marcelino Matilda Mrs h 476 Maxfield
Marcello Anna wid Manuel h 16 Elizabeth
Marcello Inez opr res 16 Elizabeth
Marchal Emile (Mary B) var 97 Ruth h 45 Roosevelt
Marchand Arsene res 111 N Water
Marchand Delisca (Delina) opr h 12 Merrill
Marchand Edna E opr res 9 Bentley
Marchand Frank rem to Essex Ont
Marchand Hermine Mrs h 9 Bentley
Marchand Joseph janitor res 98 Nye
Marchand Louis A pastor St Anthony's R C ch h 1359 Acushnet av
Marchand Philip opr res 111 N Water
Marchand Virginia E warp res 9 Bentley
Marchant Cynthia C Mrs h 402 Union
Marchant Everett L lawyer 105 William rms 20-22 res 900 Pleasant
Marchant Fred L bkpr 65 Cove res 53 North
Marchant Ida S Mrs died May 20 1923
Marchant Joseph (Angelina) h 154 Hathaway
Marchessault Aldrei (Rosilda) asst mgr h 213 Weld
Marchessault Arthur carp res 144 Deane
Marchessault Blanche B sten 65 William res 1527 Purchase
Marchessault Celanie wid Hilaire res 220 Ashley boul
Marchessault Emile L messenger 101 William res 121 Hathaway
Marchessault Ernest clk 239 Ashley boul res 213 Weld
Marchessault Eugene (Leona) h 144 Deane
Marchessault John B (Louise) weaver h 127 Hathaway
Marchessault Joseph (Rose Anna) carder h 167 Cedar Grove
Marchessault Louis (Clara) (Astor House) 222 Ashley boul h 220 do
Marchi Augustus S chauf 933 Purchase r 39 Maitland
Marchi Joseph (Jennie) sales 340 Cedar h 39 Maitland
Marchisio Emil (Bellino) shoe rpr 225 Davis h do
Marcille Maria wid Adelard h 82½ Nye
Marcioni John L lab res 218 North
Marconelle John B (Edwige) opr h 32 Holly
Marcopulos Alexander (Sarah) lab h 321 Cedar
Marcos Frank shoe rpr 694 Pleasant res 17 Acushnet av
Marcotte Albert watchmn 24 Sycamore res 1089 Purchase
Marcotte Anthony (Alice) clk 1535 Acushnet av h 117 Bullard
Marcotte Arthur (Rose) opr h 13 Austin
Marcotte Arthur J (Annie) chauf h 25 Bentley
Marcotte Bernadette res 522 Ashley boul
Marcotte Donat (Bertha) weaver h 122 Arlington
Marcotte Elzear A watchmn h 1089 Purchase
Marcotte Ernest doffer res 522 Ashley boul
Marcotte Eva lumber tndr res 522 Ashley boul
Marcotte Henry died March 13 1923
Marcotte Homer A (Mathilda) barber h 2248 Acushnet av
Marcotte Hormidas (Carmelia) blksmth 2171 Acushnet av h 522 Ashley boul
Marcotte Joseph (Sarah) doffer h Marcotte
Marcotte Leon (Rosanna) opr h 192 Whitman
Marcotte Mary hkpr res 251 State
Marcotte Oliver (Angelina) loom fixer h 180 Blackmer
Marcotte Omer (Aurore) blksmth U St Ry Co h 154 Hathaway
Marcotte Pierre shoer 2171 Acushnet av res 522 Ashley boul
Marcotte Victor (Mary) jockey h 94 Ashley boul
Marcotte Walter opr res 88 Princeton
Marcoux Alfred (Clara) opr h 302 Sawyer
MARCOUX ARCADE (Aglore) (Special Wetwash Laundry) 50-54 Jouvett Tel 3674-W h 85 Jouvett
Marcoux Arcade jr mgr 50 Jouvett res 85 do
Marcoux Arthur L (Bosworth Pharmacy) 133 County h at Padanaram
Marcoux Charles carp res 1283 Acushnet av
Marcoux Isaac (Janette) mgr 1173 Acushnet av h 302 Sawyer
Marcoux Joseph clk res 1721 Purchase
Marcoux Louis A (Edith) lab h 395 Ashley boul
Marcroft Jesse (Martha) overseer Wamsutta Mills res 637 Church
Marcurio Gregorio lab res 6 Wall
Marden Florence clk 838 Purchase res 126 Sycamore
Marder Abraham (Ida) (Marder Bros) h 460 Arnold
Marder Annie wid Max h 458 Arnold
Marder Bros (Isaac Abraham and Robert) produce 39-41 Union
Marder Elizabeth bkpr 39 Union res 458 Arnold
Marder Isaac (Annie) (Marder Bros) h 22 Arch
Marder James died Feb 28 1924
Marder Leon delicatessen 588 S Water res do
Marder Max died Feb 4 1924
Marder Robert (Ida) (Marder Bros) h 101 Rotch
Mareira Manuel J (Mary) opr h 434 Second
Marek Joseph res 717 Summer
Maressa Alexander (Mary) opr h 16 Hicks
Margerison Arthur (Muriel W) mach h 73 Capitol
Margerison Thomas (Alice) second hd h 1631 Acushnet av
Margeson Beatrice res 635 County
Margeson Elizabeth bkpr res 137 Clara
Margeson Ernest (Frances) plmbr 1651 Purchase h 554 N Front
Margeson Hilda M winder res 635 County
Margeson James weaver res 1089 Acushnet av
Margeson James W (Nellie) pmbr 339 Sawyer h 183 Shaw
Margeson Morris (Mary) opr h 1565 Acushnet av
Margeson Richard (Mary) plmbr h 635 County
Margeson Richard H opr res 635 County
Margeson Thomas E (Elsie) h 33 George
Margeson Thomas H (Jane H) plmbr 339 Sawyer h 167 Bullock
Margeson Wm firemn h 287 Phillips av
Margeson Wm (Elizabeth) mach h 244 Whitman
Marginson Thomas city lab res Clara
Marginson Wm (Alice) opr h Clara
Margolis Barney J phys 470 Purchase h do

C. E. [illegible]man Co. **GOULD**

STORAGE BATTERIES

15-[illegible] STREET Tel. 5010

Central Lumber and Supply Company
LUMBER & INTERIOR FINISH
Phone 1919 Office, 172 No. Water St., New Bedford

Margolis Eli clk 1794 Purchase res 44 Parker
Margolis Isaac (Rosie) (I Margolis & Son) 1275 Acushnet av h 44 Parker
Margolis I & Son (Isaac and Max M) variety 1275 Acushnet av
Margolis Jeanne clk 706 Purchase res 470 do
Margolis Max M (I Margolis & Son) 1275 Acushnet av res 44 Parker
Margolis Mollie M sten 384 Acushnet av [illegible] 13 res 470 Purchase
Margolis Rachael clk res 470 Purchase
Margolis Sarah bkpr 1275 Acushnet av res 44 Parker
Margolis Simon (Rose) h 470 Purchase
Margus Manuel pntr 137 County res 600 S Water
Maria Joseph pntr res 45 Bethel
Maria Manuel (Barreiro & Maria) res 39 Howland
Maria Manuel (Mary) opr h 390½ S Second
Maria Souza opr h 6 Acushnet blks
Mariamarcles Antone (Geoaguino) opr h 642 First
Marinelli Carmin (Grace) lab h 28 Salisbury
Mariners Home Charles S Thurber chaplain and agt Johnny Cake Hil
Marinoff Israel pedlar res 15 Howland
Marinoff Julius (Minnie) pedlar h 15 Howland
Marinoff Meyer died May 18 1923
Marion Evangelist (Alice) bricklayer h 297 Coffin av
Marion Mary L h 91 Bullard
Marion Orville J shipper 706 Purchase res 79 School
Markarian George (Annie) shoe rpr 4 Pearl h at Fairhaven
Markey Antone opr h 585 S Water
Markey Edna M sten 25 Spring res 306 Austin
Markey George A (Annie E) granite wks end Robeson h 306 Austin
Markey Mary I sten Soule Mill res 306 Austin
Markey Theodore F granite ctr end Robeson res 207 Whitman
Markham Wm weaver res 429 Cedar Grove
Markovitz Samuel (Sophie) (S & M Wholesale Grocery Co) 59 Union h 72 Russell
Markowski Caroline Mrs died Jan 12 1923
Markowski Felix (Mary) opr h 82 Kenyon
Markowski Mary L opr h rear 22 Washburn
Markowski Michael copperwkr h 11 Cornell pl
Marks Antone baker 39 Howland res 108 Rivet
Marks Antone (Maria) lab h 575 S Water
Marks Antone S pkr h 15 Fair
Marks Antone S jr (Dora) h 436 Rivet
Marks Antonio jr (Annie) mule spinner h 10 Stone
Marks Charles chauf res 15 Fair
Marks Clara opr res 331 Rivet
Marks Felix A (Romana) opr h 50 S Second
Marks Frank pntr h 127 Belleville av
Marks Frank S (Mary) overseer 545 Orchard h 108 Frank
Marks Gladys sten res 664 Brock av
Marks Henry S opr res 239 Field
Marks John blksmth 16 First res 290 Rivet
Marks John (Alice) opr h 45 Mitchell
Marks John (Susan) engr res 81 Summer
Marks John C twister h 17 Gosnold
Marks John S (Mary S) metal wkr h 664 Brock av
Marks Joseph jr driver h 18 Stephen
Marks Joseph S lab h 4 Tallman's la
Marks Manuel J (Mary C) chauf h 104 Lombard
Marks Mary fitter 185 Union res 104 Lombard
Marks Mary Mrs died April 20 1923
Marks Mary wid Antone res 331 Rivet
Marks Milton W 73 William h at Brookline
Marks Patrick J auto rpr 443 Kempton res 104 Lombard
Marks Simeon (Amanda) lab h 219 Coggeshall
Marland Harold (Zillah D) carp 111 Willis h 2444 Acushnet av
Marland James (Elizabeth) h 474 Coggeshall
Marleau Louis A (Mary) opr 44 Merrimac
Marley John F (Dora) roll coverer h 123 Locust
Marley John T (May) actor h 61 Bay
Marlo Peter (Minnie) chauf h 330 N Front
Marlow Edward carder res 5 Jean
Marlow Edward (Rosanna) loomfixer h 256 Tinkham
Marlow Fred eng 132 Rockdale av h at S Dartmouth
Marlow Lauretta res 256 Tinkham
Marlow Roger C (Grace E) card grinder h 226 Church
Marlow Romeo wvr res 256 Tinkham
Marnik Joseph P prov 945 Acushnet av res 274 Cedar Grove
Marnik Stanley (Anna) opr h 274 Cedar Grove
Marod James (Sophie) opr h 300 Cedar Grove
Marois Ovila A auto pntr 74 Main h at New Bedford
Marois Leo R appr res 94 Hathaway
Marois Ovila (Alexandra) auto pntr (Fairhaven h 94 Hathaway
Maroon David (Julia) dry gds 283 Coggeshall h 57 Howard
Maroon Peter (Marianna) fruit h 7 Grandfield
Maropoulis Naum boot black 946 Purchase res 1147 do
Marotte Adelard J (Aurore C) carp h 211 Hersom
Marotte Albert O pntr 38 Elm res 1 Wash av
Marotte Angelina Mrs mlnr 1723 Acushnet av dry gds 1725 do h 144 Clifford
Marotte Aurelle W carp 106 Branscomb res 1 Wash av
Marotte Felix (Angelina) auto mach 128 Grinnell h 144 Clifford
Marotte Francis (Hasanna) carp h 1 Wash av
Marotte Francis R (Victoria) carp 106 Branscomb h do
Marotte Harold carp res 1 Wash av
Marotte Homer A (Matilda) gro 2248 Acushnet av h do
Marotte Lorette appr 1725 Acushnet av res 144 Clifford
Marquand James h 71 Maxfield
Marquand James h 60 Thomas
Marques Antone opr res 41 Mitchell
Marques Antonio (Vera G) opr h 21 Hall
Marques Jose (Jennie) dry goods h 225 Acushnet av
Marques Joseph student res 4 Tallman's la
Marques Joseph (Hermina) (Joseph Marques & Co) h 18 Stephen
Marques Joseph jr chauf 127 Coounty res 18 Stephen
Marques Joseph & Co (Joseph Marques and John Polycarpo) furn 127 County
Marques Julia Mrs h 15 Clay
Marques Lewis clnr res 4 Tallman's la
Marques Mary F wvr res 15 Clay
Marquis Albert W pressman 1852 Purchase res 101 Holly
Marquis Anita bkpr 1744 Purchase res 101 Holly
Marquis Bertha bkpr res 101 Holly
Marquis Helen M Mrs res 10 Eighth
Marquis Joseph P chauf res 948 S Water
Marquis Ovila opr res 631 First
Marquis Wm J (Anna) cook h 101 Holly
Marr Georgianna M maid res 159 Elm
Marriott Edward (Mary A) h 607 Mt Pleasant
Marron Florine res 18 Arch
Marrow Alice cloth insp res 10 Salisbury
Marrow I L & Co Antonio Nicholson mgr underwear Fish Island
Marsden Albert (Agnes) opr h 56 Beetle
Marsden Alfred (Sadie) second hd h 3506 Acushnet av
Marsden Alice res 1787 Rodney French boul
Marsden Alice cook St Lukes Hospital res do
Marsden Bertha A hkpr res 11 Studley

PELEG H. SHERMAN, 505 County St.
FUNERAL DIRECTOR AND EMBALMER
OFFICE PHONE 690-W RESIDENCE PHONE 690-R

Ernest Howarth & Company CONSTRUCTION, REPAIRS and SUPPLIES
ELECTRICAL ENGINEERS and CONTRACTORS
274 Union Street Tel. 1854 New Bedford, Mass.

Marsden Cyril pntr res 18 Swift
Marsden David died March 10 1923
Marsden Doris spooler res 1787 Rodney French boul
Marsden Ellen opr res 189 Blackmer
Marsden George (Mary) phys 1579 Acushnet av h do
Marsden Hartley died Aug 4 1924
Marsden Jane Mrs died Nov 25 1923
Marsden Jeremiah cafe h 11 Studley
Marsden John (Jane A) mason h 65 Howard
Marsden John (Anna J) lab h 1787 Rodney French boul
Marsden John C drill mkr res 11 Studley
Marsden John T (Betsey) gro 32 Felton h do
Marsden Joseph (Mary) spinner h 187 Davis
Marsden Mary opr res 189 Blackmer
Marsden Nancy weaver res 1430 Pleasant
Marsden Robert (Mary) clk h 362 Orchard
Marsden Robert (Martha A) loom fixer h 18 Swift
Marsden Rosetta wvr res 279 Rockdale av
Marsden Sarah opr h 189 Blackmer
Marsden Wm (Mary) opr h 7 Glover
Marsden Wm H (Mary) designer Wamsutta Mill h 97 Hazard
Marsden Wm H (Emma) mgr 193 Blackmer h 4 Sears
Marsh Edward hosemn Hose 2 res 54 Query
Marsh Elsie weaver res 1066 S Water
Marsh Eunice baker 12½ Rodney French boul res 1066 S Water
Marsh Eva clk 180 Union res 25 Summer
Marsh Harry (Sarah N) overseer 2273 Purchase h 136 Garfield
Marsh Harry second hd res 1771 Acushnet av
Marsh Henry mach res 98 Spring
Marsh Herbert (Mary) shipper h 16 McMurray ct
Marsh James (May) carrier P O h 71 Walden
Marsh James (Ruth) weaver h 54 Query
Marsh Joseph (Margaret) loom fixer h 218 Eugenia
Marsh Joseph (Mary Ellen) spinner h 13 Rivet
Marsh Louis clk P O res 71 Walden
Marsh Mary E W (Mrs Mary E Mellor) hairdrsr 908 Purchase rm 305 h at Fairhaven
Marsh Robert (Sarah) wvr h 323 Shaw
Marsh Thomas com trav res 147 William
Marsh Walter (Bertha) chauf h 13 Rivet
Marshall Adelaide res 511 Farm
Marshall Alfred (Mabel) carp h 246 Church
Marshall Anna Mrs res 159 Rockland
Marshall Annie J Mrs variety 294 Mt Pleasant h 177 Buchanan
Marshall Anthony G chauf 46 Union res 185 S Front
Marshall Antone (Mabel) chauf h 12 Sears
Marshall Antone (Victoria) chauf res 9 Bullard
Marshall Antone (Mary) opr h 76 Lombard
Marshall Antone (Jessie) second hd h 350 Allen
Marshall Antone opr h 383 Belleville av
Marshall Antone A (Fannie) drillwkr h 7 Stone
Marshall Antone J (Alice) cond U St Ry Co h 520 Coggeshall
Marshall Antone L died Aug 1923
Marshall Augusta clk 180 Union res 159 Rockland
Marshall Barbara Mrs res 171 Wash
Marshall Carrie A wid Manuel res 289 Palmer
Marshall Catherine wid Richard res 525 Cottage
Marshall Charles (Margaret) lab h 12 Sears
Marshall Charles (Mary E) (Marshall & Co) h 460 County
Marshall Charles E (Nancy H) mgr 160 N Water h 144 Sycamore
Marshall Clarence L (Dorothy V) chauf 11 S Water h 23 Crapo
Marshall Dorothy res 483 County
Marshall Earl C (Elza O) rem to Boston
Marshall Edward laundryman 50 Jouvett h at S Dartmouth
Marshall Edward W clk 133 Union res 371 Second
Marshall Eli (Agnes) loom fixer h 81 Dunbar
Marshall Elizabeth res 9 Bedford
Marshall Ellen Mrs res 210 Austin
Marshall Ellis (Elizabeth) elect 668 Pleasant h 641 Brock av
Marshall Elvida clk 268 Dartmouth res 300 do
Marshall Ferd'nand (Theresa) opr h 40 Walnut
Marshall Frances wid Antone h 300 Dartmouth
Marshall Frank (Sylvana) lab h 61 Katherine
Marshall Frank (Mary) opr h 338 S Front
Marshall Frank (Mary) lmbr h 31 Crapo
Marshall Frank H (Annie) opr h 346 Cedar Grove
Marshall Fred (Mary) h 52 Winsor
Marshall Fred (Sarah M) beverages h 165 Butler
Marshall George L batteries 368 Allen res do
Marshall Gifford night tel opr St Lukes Hospital res do
Marshall Henry J (Abby R) h 213 Cottage
Marshall James (Elizabeth) opr h 532 Sawyer
Marshall John (Gertrude) auto rpr h 203 Purchase
Marshall John (Adeline) chauf h 228 Dartmouth
Marshall John (Minnie) gas wkr h 549 John
Marshall John (Olivia) opr h 60 Short
Marshall John (Minnie) lab 214 S Water res 549 John
Marshall John B h 159 Rockland
Marshall John B (Rose) opr h 490 First
Marshall John J (Anna) mach h 592 Cottage
Marshall Joseph barber res 37 Allen
Marshall Joseph clk h 261 Tinkham
Marshall Joseph (Lena) lab h 42 Edward
Marshall Joseph (Julia) opr h 44 Scott
Marshall Joseph overseer Fairhaven Mills h at Fairhaven
Marshall Joseph (Azilda) carp h 94 Rodney
Marshall Joseph (Annie) restr 124 King h do
Marshall Joseph jr timekeeper res 94 Rodney
Marshall Joseph C barber 1336 Acushnet av res 37 Allen
Marshall Joseph C (M Louise) chauf h 24 High
Marshall Joseph P (Mary P) driver h 371 S Second
Marshall Joseph R (Josephine) city lab h 177 Thompson
Marshall Joseph T (Mary J) sales 149 County h 10 Borden
Marshall Josephine opr res 371 S Second
Marshall Jules chauf res 9 Cleveland
Marshall Lewis (Mary) carp h 125 Bonney
Marshall Lewis (Emily) lab h 125 Fair
Marshall Louis (Mamie) lab 214 S Water h 94 Luke
Marshall Mabel opr res 75 Howland
Marshall Manuel res 194 Chancery
Marshall Manuel (Bella) carp h 141 Hemlock
Marshall Manuel (Mary) sausage maker 424 S Second h 52 Winsor
Marshall Manuel shpr res 137 Acushnet av
Marshall Manuel police h 42 Edward
Marshall Manuel (Mary) lab h 511 Farm
Marshall Manuel G jr (Eva) hosemn Hose 1 h 147 Sycamore
Marshall Manuel P (Elizabeth F) broker 437 S Water res 335 Purchase
Marshall Manuel S (Catherine) chauf 668 Purchase res 87 School
Marshall Marjorie B bkpr 177 Ash res at N Dartmouth
Marshall Mary Mrs res 357 Clinton
Marshall Mary bkpr res 562 Kempton
Marshall Mary opr res 43 Division

Slocum & Kilburn Mill Supplies
23 - 27 North Water Street Electrical Supplies
Tels. 5100 - 5101

THE FIRST NATIONAL BANK

Cor. UNION and PLEASANT STS. **Telephone 31 and 32**

COMPLETE BANKING SERVICE

Marshall Mary A opr res 125 Bonney
Marshall Mary J Mrs fore res 128 Ashley boul
Marshall Mary T wid John T opr h 9 Bedford
Marshall Matilda res 139 Holly
Marshall Mildred clk 794 Purchase res 532 Sawyer
Marshall Mildred A clk 710 Purchase res 383 S Second
Marshall Olive sten 16 Masonic bldg h at Fairhaven
Marshall Peter (Mary) restr 113 Union h 468 Pleasant
Marshall Phoebe Mrs h 47 Howland
Marshall Ralph H (Lillian M) mgr 774 Purchase rm 8 res 6 Harvard
Marshall Robert C (Margaret) clk 76 Middle res 190 Division
Marshall Rose wid Antone h 182 Glennon
Marshall Sherburne N ins agt 222 Union rm 102 res Lake
Marshall Smith (Agnes) sales h 530 Sawyer
Marshall Sophie Mrs h 59 Sidney
Marshall Thomas (Annie) gro 294 Mt Peasant h 177 Buchanan
Marshall Victor lab res 368 Allen
Marshall Wm M (Alice) overseer 305 Nash rd h 44 Roosevelt
MARSHALL & CO (Charles Marshall) Wholesale Provisions 106 Front Tels 6891-6892
Marshall see Machado
Marshland Mary opr res 147 Holly
Marshow Eliza D drsmkr h 252 Reed
Marsland Delia wid John J h 23 Kenyon
Marsland John lab res 23 Kenyon
Marsland Thomas A (Mary A) cook h 146 Smith
Marston Bridget M wid Charles H died Oct 17 1923
Marston J H Chester mgr 998 Purchase rm 209 h at Fairhaven
Martel Albert (Rosealba) mason h 179 Harwich
Martel Albert plstr res 39 Concord
Martel Albina S (A S & E D Martel) mlnrs 1039 Acushnet av h 198 Mt Pleasant
Martel Archie (Geraldine) carp h 200 Earle
Martel A S & E D (Albina S and Eleana D) mlnrs 1039 Acushnet av
Martel Eleana D (A S & E D Martel) res 198 Mt Pleasant
Martel Eugene (Belle) carp h 328 Ashley boul
Martel Fortunato (Aurore) pntr h 839 Acushnet av
Martel George plmbr h 258 Cedar Grove
Martel Georgianna wid Theophile res 262 Central
Martel Harry L (Anna E) mach Coml h 226 Belleville rd
Martel Henry (Germaine) mason h 262 Central
Martel Honore (Demerise) carp h 226 Belleville rd
Martel Imelda B sales res 198 Mt Pleasant
Martel Joseph (Alice) mach h 1085 Joyce
Martel Joseph C (Gladys) mus h 23 Ocean
Martel Joseph T (Jennie) wvr h 31 Covell
Martel Joseph V carp res 441 Prescott
Martel Josephine wid Joseph h 154 Tinkham
Martel Lillian G clk 180 Union res 200 Earle
Martel Prosper loom fixer h 268 Tinkham
Martel Rene lab res 154 Tinkham
Martel Roland died June 19 1923
Martel Walter hlpr 1462 Pleasant res 154 Tinkham
Martens Alphonse opr res 259 N Front
Martes Joseph (Laura) farmer h 103 Acushnet av
Martin Albert E (Caroline) contr res 25 Delano
Martin Alfred (Rose) carp h 211 Whitman
Martin Alice cashr 794 Purchase res 204 Weld
Martin Alice hkpr res 2619 Acushnet av
Martin Aloysius S (Marguerite) (Bake-Rite Shoppe) 112 Kempton h 28 Pearl
Martin Anna clk 880 Purchase res 108 Swift
Martin Anna [illegible] Mrs h 316 First
Martin Anton O (Mary G) opr h 69 Katherine
Martin Antone (Maria) opr h 226 Coggeshall
Martin Antone (Mary) opr h 124 Collette
Martin Antone opr res 60 Nelson
Martin Antone (Rose) opr res 25 Katherine
Martin Antone F (Mary F) opr res 65 Hall
Martin Antone S (Mary) opr h 74 Hope
Martin Antonio (Ortense) linguica maker res 54 Phillips av
Martin Antonio (Rose) pntr h 47 Borden
Martin Arthur furn rpr 427 Pleasant h 39 Bay
Martin Arthur C (Yvonne) loomfixer h 294 Collette
Martin Arthur J clk 1668½ Acushnet av res 128 Tallman
Martin Arthur J driver 92 N Water h at Fairhaven
Martin Arthur L (Carrie) third hd h 48 Hemlock
Martin August (Laura) opr h 1103 County
Martin Bent S (Laurentina) clk h 387 Ashley boul
Martin Bento clk res 125 Holly
Martin Bernard (Lucy) lab h 35 Elm
Martin Bertha clk Fairhaven Mills res 57 Washburn
Martin Bessie T opr res 160 Rockland
Martin Blanche res 126 Tallman
Martin Byron S (Winifred) chauf h 52 Chancery
Martin Camille bkpr 300 Union res 188 Thompson
Martin Caroline A clk 163 Pleasant h 181 Wash
Martin Charles (Ella) lab h 57 Washburn
Martin Charles (Mary J) fore 495 Mt Pleasant h 113 Bates
Martin Charles A (Amanda D) mtrmnu h 599 Cottage
Martin Charles G opr res 57 Washburn
Martin Charles H lab h 192 Chancery
Martin Deline Mrs dom res 67 Hathaway
Martin Delor fisherman h 390 S Second
Martin Domast shuttle opr res 34 Ashley boul
Martin Dorothy B clk 112 Kempton res 28 Pearl
Martin Edmond J (Philomene) var h 201 Belleville rd
Martin Eleanor wid Joseph h 359 N Front
Martin Elizabeth opr res 566 S Second
Martin Elliott (May) mach 242 N Water h 237 Hillman
Martin Ellsworth (Mary) mach h 237 Hillman
Martin Emery rem to Fairhaven
Martin Emil (Anna) wvr h 10 Salisbury
Martin Emilia var 3 Walnut res 97 S Second
Martin Emily opr res 68 Hall
Martin Emily wid Peter h 232 Arnold
Martin Emma warper tndr res 359 N Front
Martin Ernest (Mary) opr h 80 Mosher
Martin Eugene (Sally) opr h 233 Hersom
Martin Eva clk 185 Union res 15 Bentley
Martin Eva winder res 60 Clifford
Martin Evangeline wvr res 284 Earle
Martin Flora opr res 202 Belleville av
Martin Francis F (Rose) opr h 319 S Front
Martin Frank carp res 35 Ingraham
Martin Frank (Iona) cond h 616 Union
Martin Frank (Julia) drill wkr h 92 Nelson
Martin Frank (Mary) lab h 64 Acushnet av
Martin Frank sales res 9 Warwick
Martin Frank S baker 690 Pleasant h 199 Purchase
Martin Frederick W (Jessie) ins agt h 444 Park
Martin George checker 152 Front h at Mattapoisett Neck
Martin George (Frances S) firemn h 284 Earle
Martin George shoe rpr 949 Purchase h at Fairhaven
Martin Gerome (Mary) carp h 35 Ingraham
Martin Harold uphol 790 Purchase res 29 Valentine
Martin Henry (Louise) lather h 23 Bentley
Martin Henry (Eva) loomfixer h 135 Nye
Martin Horace J (Hermine) pntr h 120 Parker
Martin Ida res 111 Field
Martin Irvin M clk res 444 Park

Hemingway Bros. Transportation Co.

FAST MOTOR TRUCKING SERVICE

Between BOSTON — NEW BEDFORD — FALL RIVER

MAIN OFFICE AND TERMINAL 17-19 SWIFT ST. **BOSTON OFFICE 10 LEWIS ST.**
Tel. [illegible] **Tels. Richmond.4043-3452**

CLARK & HERZOG Plumbing and Heating
Telephones 5783
Residence, 1549-2 and 6526-4 372 Cedar Street, New Bedford, Mass.

Martin James (Minnie) opr h 110 Division
Martin John (Emma) chauf 339 S Second h 390½ do
Martin John (Jesuina) carp 140 Tarkiln Hill rd h do
Martin John D (Bella) rem to Fairhaven
Martin John F (Mary) opr h 19 Sidney
Martin John H (Josephine) sales 1066 County h 39 Concord
Martin John H (Catherine) sales 99 Front res 54 James
Martin John L (Bertha) clk 163 Pleasant h 282 Hawthorn
Martin John L (Mary) ins agt h 302 Rockland
Martin John N (Lydia G) mach h 1 Hemlock
Martin John O opr h 71 Mosher
Martin John P mtrmn U St Ry Co h 7 Penniman
Martin John P jr lab res 7 Penniman
Martin Jose (Jennie) opr h 65 Independent
Martin Joseph (Laura) ck 2777 Acushnet av h 134 Hathaway
Martin Joseph (Lena) clk 1029 Acushnet av h 27 Dunbar
Martin Joseph (Anna) opr res 1863 Purchase
Martin Joseph (Mary) opr h 172 Division
Martin Joseph opr res 140 Tarkiln Hill rd
Martin Joseph opr res 390 S Second
Martin Joseph (Laura) mach res 134 Hathaway
Martin Joseph (Jennie) waiter h 505 Acushnet av
Martin Joseph (Mary) wvr h 345 Sawyer
Martin Joseph C (Gertrude) lab h 168 Emerson
Martin Joseph O (Beatrice) janitor h 19 Kane
Martin Joseph P (Mary) barber 27 S Second h 25 do
Martin Joseph R (Mary) firemn h 53 Dudley
Martin Joseph S (Mary) A photo 222 Union rm 211 h 14 Jenny Lind
Martin Josephine wid Pierre h 126 Tallman
Martin Jules (Victoria) wvr h 42 Ashley
Martin Julia wid Joseph speeder tndr res 198 Eugenia
Martin Katherine h 493 S Second
Martin Kathleen V bkpr 15 Centre res 566 S Second
Martin Laura clk 171 Division res 19 Kane
Martin Lauratina clk 1081 Acushnet av res 113 Bates
Martin Leonel opr res 1279 Acushnet av
Martin Lillian C tchr John Clifford sch res 138 Maxfield
Martin Louis (Mary) opr h 173 Thompson
Martin Louis A (Eva) auto rpr h 136 Hathaway
Martin Louis P (Emily) opr h 511 Acushnet av
Martin Louise wid Victor clk h 1279 Acushnet av
Martin Luce wid Napoleon h 400 Ashley boul
Martin Manuel chauf ft Hillman h 425 Acushnet av
Martin Manuel (Gloria) lab h 924 County
Martin Manuel (Mary) lab h 188 Thompson
Martin Manuel (Sarah) lab h 54 Phillips av
Martin Manuel opr res 493 S Second
Martin Manuel opr res 69 Katherine
Martin Manuel (Mary) opr h 81 Prospect
Martin Manuel opr h 328 S Second
Martin Manuel (Mary) opr h 361 Coggeshall
Martin Manuel (Theresa) opr h 86 Belleville rd
Martin Manuel (Teresa) opr h 25 Hall
Martin Manuel sausages 140 Belleville av h 54 Phillips
Martin Manuel (Clara) spinner h 27 Roosevelt
Martin Manuel D (Ellen) (New Bedford Reed Co) loom reed mfrs 78 N Water h 67 Mill
Martin Manuel F (Jennie) comber tender h 39 Mosher
Martin Manuel J barber 7 N Second res 24 Walnut
Martin Manuel L (Marion) opr h 71 Jouvett
Martin Manuel R died Sept 29 1923
Martin Manuel S (Mary) carder h 23 Nye
Martin Margaret opr res 499 Rivet
Martin Margaret wid Walter h 208 Mt Pleasant
Martin Marianno (Rose) barber 352 Acushnet av h 29 South
Martin Mary opr res 54 Phillips av
Martin Mary res 115 Belleville rd
Martin Mary wid Joseph h 60 Clifford
Martin Mary E died May 4 1924
Martin Mary P wid Antone h 27 Dunbar
Martin Matilda h 24 Walnut
Martin Michael hotel hlpr res 163 Frederick
Martin Michael (Theresa) opr h 96 Division
Martin Michael (Kate M) opr h 14 Salisbury
Martin Moise (Mary) opr h 912 S Water
Martin Napoleon L (Luce) died June 29 1923
Martin Nellie A opr h 160 Rockland
Martin Odilon (Emma) third hd h 67 Hathaway
Martin Peter (Anna) mariner h 4 Walnut
Martin Peter (Phelanise) second hd h 45 Phillips av
Martin Philip linemn res 1863 Purchase
Martin Rebecca A bkpr 984 Purchase res 232 Arnold
Martin Reynolds J (Sylvia) opr h 171 Aquidneck
Martin Robert (Emma) saes 163 Pleasant h 223 Grinnell
Martin Robert (Elizabeth) weaver h 29 Valentine
Martin Rosaline wid Frank h 108 Swift
Martin Rose G Mrs opr h 162 Crapo
Martin Roy prntr res 1041 Purchase
Martin Salvador J (Mary) opr h 34 Sidney
Martin Theodore T clk 174 Union res 282 Hawthorn
Martin Thomas bkpr 188 N Water h at Fairhaven
Martin Thomas (Anna) lab h 566 S Second
Martin Thomas B (Rosanna T) mtrmn U St Ry Co h 204 Weld
Martin Thomas H clk 233 Union res 204 Weld
Martin Walter C (Loretta) chauf h 206 Mt Pleasant
Martin Wilbert C (Mary A) mach res 86 Hathaway
Martin Wm (Mary) opr h 241 S Front
Martin Wm (Louise) opr h Phillips rd
Martin Wm (Alice) third hd h 126 Nye
Martin Wm mgr 341 First res 1 Cottage
Martin Wm (Annie) h 717 Summer
Martin Wm (Yvonne) weaver h 206 Ashley boul
Martin Wm J (Elizabeth G) chauf Eng 7 h 977 Rockdale av
Martin Wm L (Rose) pntr h 210 Church
Martin Wm O (Grace H) dept mech 166 William h 209 Summer
Martni Wm R phys 503 Kempton h do
Martin see Martins
Martineau Alma res 69 Covell
Martineau Arthur roofer rear 269 Sawyer r 217 Cedar Grove
Martineau Georgianna opr res 217 Cedar Grove
Martineau Janet copyist 107 Kenyon res 69 Covell
Martineau Louis J (Christine) ins agt 508 Pleasant h 69 Covell
Martineau Nolier rem to Fall River
Martins Achile J (Nellie) loomfixer h 434 N Front
Martins Anna Mrs died March 8 1924
Martins Antone (Mary) ldgh 423 S Second h do
Martins Antone opr res 153 Belleville av
Martins Antone J (Maria C) mason h 9 Willard
Martins Antonio restr res 931 Acushnet av
Martins Clara wid Frank h 10 Bay
Martins Francisca hkpr res 5 Gifford
Martins Frank opr res 31 Mitchell
Martins Gertrude C res 110 Tinkham
Martins John (Emma) chauf h 390½ S Second
Martins John (Eugenie) ins agt h 318 Purchase
Martins John jr opr res 140 Tarkiln Hill rd
Martins John A ins agt 888 Purchase rm 417 res 318 Purchase
Martins Joseph (Mary) opr h 775 S Water
Martins Joseph (Joaquina) opr h 223 Coggeshall
Martins Joseph (Virginia) M opr h 483 S Front
Martins Joseph (Joaquina) h 66 Independent

KINYON'S COMMERCIAL SCHOOL
WILL FURNISH YOU OFFICE HELP FREE
DUFF BLDG., Cor. William and Pleasant Sts., NEW BEDFORD, MASS.

Frigidaire
Lighting Plants
Milking Machines
Water Systems
Electrical Appliances
Fixtures

CRANDON BROTHERS
Electrical Contractors DELCO Light Dealers
Phone 5619 Res. Tel's 1557-3 and North Rochester 19-23
816 Kempton Street New Bedford, Mass.

Martins Joseph G weaver h 21 Katherine
Martins Joseph [redacted] (Mary) res 11 Merrill
Martins Lewis opr h 72 Winsor
Martins Manuel (Mary S) lab h 935 Rockdale [redacted]
Martins Manuel lab res 111 Acushnet av
Martins Manuel tailor h 199 Blackmer
Martins Manuel (Laura) tailor 197 Blackmer h 104 County
Martins Manuel (Mary) opr h 85 Sagamore
Martins Mariano (Frances) fishermn h 24 Howard [redacted]
Martins Martin opr h 6 Stapleton
Martins Mary Mrs h 44 Jenkins
Martins Mathilda Mrs ldgh 24 Walnut h do
Martins Vergenia res 115 Belleville rd
Martins Victor O (Mary) h 61 Rivet
Martwyn John res 117 High
Martyn Abbie Mrs h 22 Tremont
Marujo Manuel R (Angelina) brklyr h 299 S Front
Marvel Aaron (Hemley) carrier P O h 363 Earle
Marvel George (Clara) loomfixer h 325 Cedar
Marvel James loomfixer h 45 Mosher
Marvel John (Susan) h 100 South
Marvel Sumner E (Irene D) tchr High sch h 234 Hawthorn
Marvin Anton opr res 175 Acushnet av
Marwan John (Annie) weaver h 6 Coffin av ct
Marx Gerson O (Jeanne) cotton waste h 132 Brightman
Marx Yvonne res 132 Brightman
Mascarinhas Alfredo (Palmira) vocal tchr h 191 Purchase
Mascaurele Alfred (Bertha) mtrmn U St Ry Co h 1885 Purchase
Maschio Sylvia (Josephine) carp h 33 Lexington
Mascroft Charles (Helen) h 289 Ashley boul
Masczenski Ignace (Mary) fishermn h 58 Kenyon
Mashur Catherine wid hkpr 50 Washburn
Mashur Sophie opr res 50 Washburn
Masola Stanley (Mary) opr h 206 Cedar Grove
Mason Albert G (Caroline G) treas Whitman Mill h 33 Maple
MASON BENJAMIN (Sarah I) (Mason "The Shoemaker") 399 N Front h 210 Tinkham [redacted] See Shoemakers & Repairers Department
Mason Charles O (Mary) edge trimmer h 174 Phillips av
Mason Clare V wid Thomas M h 17 Seventh
Mason Daniel (Jessie) wvr h 78 Forest
Mason Daniel (Grace A) sales h 432 Sawyer
Mason Dennis F res 158 Coffin av
Mason Dennis S (Bertha W) watchmn U St Ry Co h 159 Shawmut av
Mason Dora res 82 Query
Mason Ernest E strftr 5 Atlantic res 237 Tremont
Mason Frances H wid Henry M res 237 Tremont
Mason George (Julia) shipper h 56 Willow
Mason George jr res 56 Willow
Mason George H hlpr 73 N Water res 56 Willow
Mason George N (Belle E) fore 474 Acushnet av h 300 do
Mason Georgie wid John h 290 Ash
Mason Gladys M clk 57 N Second res 159 Shawmut av
Mason Harold elect res 183 Collette
Mason Henry W special sheriff 443 County h 53 Willis
Mason Henry W & Co cotton 384 Acushnet av
Mason Hubert pressmn 21 N Second res 56 Willow
Mason Jeanette M sten 615 Belleville av h at Acushnet
Mason John (Mary) clk 103 County h 189 Crapo
Mason John (Mary) clk 103 County h 189 Crapo
Mason Joseph (Mary I) weaver h 200 Collette
Mason Joseph E (Christina) 1131 Chaffee
Mason Leonard laddermn Ladder 2 res 56 Willow
Mason Margaret E mlnr 204 Union res 528 Cottage
Mason Mary F drsmkr 101 Spring h 528 Cottage
Mason Rene (Clara) insp h 366 Earle
Mason Reuben (Mabel E) carp 206 Shawmut av h do
Mason Rock (Anna) weaver h 82 Query
MASON "THE SHOEMAKER" (Benjamin Mason) Electric Shoe Repairing Done While You Wait 399 N Front Telephone Connection See Shoe Makers & Repairers Department
Mason Thomas warp twister h 968 So Water
Mason Thomas A sec 76 Spring h at Padanaram
Mason Walter L wvr res 78 Forest
Mason Wm F (Margaret T) carrier P O h 96 Ellen
Masonic Building Frederick B Cook mgr 558 Pleasant
Masonic Hall 23 Masonic bldg
Masonoff Samuel (Rose) junk h 207 S Front
Mass Civil Service Wm J Carter rpr 7 Municipal bldg 133 William
MASS DIVISION OF IMMIGRATION Arthur W Turner Branch Secretary 610 Purchase Tel 4802
Massachusetts Oil Refining Co John Hathaway mgr ft of Wamsutta
MASSACHUSETTS SOCIETY FOR THE PREVENTION OF CRUELTY TO CHILDREN Ruth Wells District Agent 76 Spring Tel 928
Massarene James chemist 2301 Purchase res 17 Campbell
Masse Albina res 19 Thatcher
Masse Albina Mrs skein insp h 475 N Front
Masse Alphonsine wid Joseph h 63 Howard [redacted]
Masse Bertha clk 1106 Acushnet av res 475 N Front
Masse David mach h 260 Summer
Masse Donat (Alfreda) h 107 Howard av
Masse Hormidas (Josephine) loomfixer h 18 Edison
Masse Hormidas (Mary) tailor 42 Masonic bldg h 260 Summer
Masse Joseph (Regena) mule spinner h 1113 Chaffee
Masse Leo (Lucy) lab h 32 McGurk
Masse Louis (Malda) wvr res 154 Nash rd
Masse Lucien opr res 63 Howard av
MASSE LYDIA L wid Honorat J Druggist 1500 Acushnet av Tel 7900 h 290 Coffin [redacted]
Masse Mary opr res 63 Howard av
Masse Napoleon (Marion) police sta 2 h 59 Capitol
Masse Ovide (Emma) second hd h 19 Thatcher
Masse Philip A clk 26 S Water h 260 Summer
Masse Rose hkpr res 63 Howard av
Masse Wm (Evelyn) opr h 63 Howard av
Masseau Fabiola opr res 522 Ashley boul
Masseau Florida opr res 522 Ashley boul
Masseau Mary Ann wid Noel res 522 Ashley boul
Massey Margaret Mrs weaver res 111 Clark
Masson Antoinette res 16 Willow
Masson Augustine res 16 Willow
Masson David chauf res 16 Willow
Masson Frank h 16 Willow
Masson Godfrey J mgr res 16 Willow
Masson Mary A tel opr 185 Union res 16 Willow
Masson Peter clk 185 Union res 16 Willow
Massrey Wahib (Irene) gro 876 Acushnet av h 874 do
Mastera Albert (Regina) chauf h 12 Marvin
Mastera Frank (Christiana) (F & J Mastera) h 3697 Acushnet av
Mastera F & J (Frank and John) milk 3697 Acushnet av
Mastera John (Mabel A) (F & J Mastera) h 3691 Acushnet av
Mastera Sidney (Alice) h 374 Kempton
Masterson Francis (Grace N) lab h 160 David
Masterton Ella G Mrs clk 762 Purchase res 593 Cottage
Mastey Tekla Mrs h 5 Acushnet blks
Mastine Alfred opr res 161 Deane

JONATHAN HANDY CO.
28-30 WILLIAM STREET
Tel. 327
IRON AND STEEL
HEAVY HARDWARE
BLACKSMITH SUPPLIES

STAR STORE
NEW BEDFORD
Phone 14
Men's Clothing

Mastram Agnes dom h 862 Acushnet av
Mateijo John (Maria) h 66 Belleville rd
Matesich Joseph (Laura) opr h 1061 Shawmut av
Mather Allan (Gertrude) mason h 175 Richmond
Mather Arthur H (Margaret R) clk 23 N Water res 44 Allen
Mather Bessie hkpr res 168 Merrimac
Mather Harold H clk 690 Purchase res 44 Allen
Mather John F collr res 194 Chancery
Mather Joseph (Annie) opr h 1235 Pleasant
Mather Robert H (Elizabeth) watchmn Wamsutta Mills h 1256 Pleasant
Matheson Jane Mrs bkpr 418 Acushnet av h 827 County
Mathews Alberts (Mary) cond h 664 Church
Mathews Eleanor cashr 180 Union res 43 Locust
Mathews Eugene (Margaret L) brakemn h 656 Church
Mathews Flora M sten res 55 Bonney
Mathews Lawrence (Margaret) carp h 87 Armour
Mathews Mary Mrs clk 794 Purchase res 41 Clifford
Mathews Thomas A (Emily) h 831 County
Mathewson Cleveland R clk 706 Purchase res 5 Foster
Mathewson Frank W (Nellie L) phys 98 Spring h do
Mathewson George A (Emma C) h 99 Clinton
Mathewson see Matthewson
Mathias Joseph driver res 33 Jenkins
Mathias Joseph (Mary A) mach h 33 Jenkins
Mathias Thomas doffer res 323 Tinkham
Mathieson Peter stereo 575 Pleasant res 80 Nash rd
Mathieson Robert (Lillian) fore h 80 Nash rd
Mathieson Robert opr res 80 Nash rd
Mathieu Albert (Noela) clk res 208 Query
Mathieu Albert C pntr 5 Cannon res 543 Coggeshall
Mathieu Adelard (Mary L) tinsmith 514 County res 878 do
Mathieu Albert C res 543 Coggeshall
Mathieu Alexina O res 96 Mt Pleasant
Mathieu Brada clk 1105 S Water res 608 Second
Mathieu Diana opr res 99 Holly
Mathieu Emile (Stephia) weaver h 871 Wildwood rd
Mathieu Ephraim clk 26 S Water res 608 S Second
Mathieu Frank (Alice) clk 50 Delano h 17 Jouvett
Mathieu Horace J (Rose R) clk 29 S Second h 857 S First
Mathieu Joseph P (Albertine) city lab h 99 Holly
Mathieu Leopold (Lea) registered pharmacist 1104 Acushnet av h 16 Query
Mathieu Lillian clk res 608 S Second
Mathieu Marie Mrs ldgh 1229 Purchase
Mathieu Paul opr h 49 Kearsarge
Mathieu Philip clk 1351 Acushnet av res 16 Query
Mathieu Rock P var 1229 Purchase h do
Mathieu Rose Mrs opr res 857 First
Mathieu Vincent (Aldea) cobbler h 172 Bates av
Mathieu Wm H (Serephine) lab h 608 S Second
Matias Frank opr res 44 Independent
Matias Germano (Mary) opr res 402 S Front
Matias Joseph (Marianna) hlpr 214 S Water h 33 Jenkins
Matsos John waiter res 25 Mill
Matta Antone (Elizar) h 56 Nelson
Matte Wilfred waiter res 152 William
Matthew John (Sylvia) third hd h 1037 Cove rd
Matthew Robert carp res 126 Florence
Matthews Albert F (Mary A) cond h 664 Church
Matthews Beatrice clk 836 Purchase res 63 Newton
Matthews Bernette student res 84 Atlantic
Matthews Catherine student res 54 State
Matthews Charles pntr 154 Union res 87 Elm
Matthews Charles J (Amelia) solderer h 63 Newton
Matthews Charles L chauf res 63 Newton
Matthews Charles T sign pntr res 86 Ellen
Matthews Emma F wid Joseph H res 92 Ash
Matthews Flora M clk 65 Cove res 55 Bonney
Matthews Florence opr res 15 Hemlock
Matthews Frank W prntr Standard h at Fairhaven
Matthews Fred (Mary M) opr h 63 Adams
Matthews Henry G (Mary) watchmn h 41 Clifford
Matthews Henry T (Winifred) fore 474 Acushnet av h 54 State
Matthews Ida E wid Abram h rear 285 Cedar
Matthews James (Mary) fore h 9 Campbell
Matthews John W (Mabel F) uphol U St Ry Co h 969 Purchase
Matthews Leonard C (Annie) chauf h 21 Willis
Matthews Louis (Annie S) brakemn h 199 Smith
Matthews Manuel (Rose) weaver res 1037 Cove rd
Matthews Margaret h 45 Morgan
Matthews Mary wid Robert h 15 Hemlock
Matthews Nelson W (Geneva) chauf h 98 Campbell
Matthews Robert T (Alice G) decorator h 49 Dartmouth
Matthews Thomas A (Emily) firemn h 831 County
Matthews Willard M (Annie) elect h 113 Mott
Matthews Wm A (Lena M) asst fore 474 Acushnet av h 43 Locust
Matthews Wm M (Anna) elect 274 Union
Matthewson John H (Clarice) mtrmn U St Ry Co h 115 Willow
Mattocks Annie opr res 263 Nash rd
Mattocks Annie wid Frederick h 263 Nash rd
Mattocks Frederick died Oct 21 1923
Mattocks Wm chauf 133 Union h 263 Nash rd
Mattos Antone (Mary) opr h 18 Holly
Mattos Antone (Mary) opr h 519 S Second
Mattos Antone (Hilana) seamn h 334 S Front
Mattos Arthur C clk 360 Dartmouth res 33 Weaver
Mattos Edwin (Josephine) opr h 783 S Water
Mattos Henry driver 105 Ashley boul h 361 First
Mattos John (Carolina) tailor 130 County h 25 Winsor
Mattos John (Gloria) elevator h 88 Earle
Mattos John R (Mary) opr h 41 Rivet
Mattos Joseph res 11 Desautels
Mattos Joseph opr res 863 S Water
Mattos Joseph N (Maria) opr res 456 Belleville av
Mattos Manuel (Mary C) blksmth h 33 Weaver
Mattos Manuel (Mary) opr h 886 Terry la
Mattos Manuel (Maria) opr h 132 Cedar Grove
Mattos Mary drsmkr res 71 Merrimac
Mattos Mary G sten 234 Union res 33 Weaver
Mattos Sophie opr res 33 Weaver
Mattos Sylvester (Mary) lab h 30 County
Mattson Carl T drftsmn 693 Purchase res 91 Armour
Mattson Charles P (Ida) fishermn h 91 Armour
Mattson Florence clk 862 Purchase res 91 Armour
Mattson Theodore clk 693 Purchase res 91 Armour
Mattson Wm sales 693 Purchase res 91 Armour
Matzianowski Peter opr h 184 Cedar Grove
Matzianowski Walter (Anna) wvr h 184 Cedar Grove
Maucioni Charles E (Josephine) tailor 276 Kempton h 522 Maxfield
Maudsley Florence wid George A h 549 John
Maudsley George A died Sept 10 1923
Maudsley Wm (Sarah H) second hd h 91 Clifford
Mault Donat T (Rose) opr h 20 LaFrance ct
Maurer Barbara spooler tndr res 205 Glennon
Maurer James (Agnes) baker h 1022 Acushnet av
Maurer John (Margaret) weaver h 205 Glennon
Maurer John jr opr res 205 Glennon
Maurer Paul mulespinner res 205 Glennon
Maurice Aldei J rem to Vermont
Maurice Ethel B Mrs res 63 Princeton
Maurice Ida Mrs h 119 Phillips av
Maurice Joseph jr laundry wkr h 45 Borden
Maurice Music Shop (Maurice Genensky) 492 Pleasant
Mauricio Antonio opr res 81 Davis
Mauricio John opr res 81 Davis
Mauricio Maria wid Antonio hkpr h 81 Davis
Maurico Jose F (Marianna) car insp h 45 Borden

ALDEGE CHAUSSE FUNERAL DIRECTOR AND EMBALMER
Private Ambulance Service Tel. 1400

The Fashion Furrier FURS MADE TO ORDER
FUR STORAGE CLEANING DYEING AND REPAIRING
762 Purchase St., Bristol Bldg. New Bedford, Mass. Phone 4681

Mauve James opr res 162 Sawyer
Maxcy Melvin (Jenny) beamer h 893 County
Maxcy Sidney C (Rose A) overseer 494 S Front h 77 Calumet
Maxcy Wm J (Lillian) chauf 397 County res 280½ Cedar
Maxfield Alton L (Edith) elect 693 Purchase h 79 Pierce
Maxfield Asha A wid Wm H h 85 Campbell
Maxfield Charles A plmbr 26 N Second h at Fairhaven
Maxfield Charles T gardener h 169 Campbell
Maxfield Frederick T died Jan 7 1923
Maxfied George F (Alice L) mgr 738 Pleasant h 185 Sycamore
Maxfield Gordon T appr 26 N Second res at Fairhaven
Maxfield Ida B clk 207 Municipal bldg res 85 Campbell
Maxfield Laura B wid Wm h 32 Richmond
Maxfield Maria E library asst res 85 Campbell
Maxfield Mary E weaver res 32 Richmond
Maxfield Minerva F librarians sec Public Library res 85 Campbell
Maxfield Nancy Mrs h 45 Morgan
Maxfield Olive P res 63 Jenny Lind
Maxfield Sarah T weaver res 32 Richmond
Maxfield Walter lab 8 Union res 428 Purchase
Maxfield Warren boxmkr res 2 Linden ct
Maxim Agatha wid George W h 113 Newton
Maxim Austin S (Ora I) awyer 15 Masonic bldg h 57 Jonathan
Maxim George D eyelet wkr res 113 Newton
Maximino Adelino (Mary) opr h 90 Acushnet av
Maximum Wm lab res 108 Sycamore
May Charles A opr res 265 Middle
May Eva hkpr 227 Cottage
May James Henry (Carolina) eng h 278 Austin
May James Howard (Elizabeth) eng h 278 Austin
May James H (Amanda) res 63 Ruth
May Michael F (Sarah M) gardener h 150 Rotch
May Sylvia J wid Elbridge G res 256 Mt Pleasant
May Teresa A tchr Mt Pleasant sch res 150 Rotch
May Thomas spinner res 29 Mosher
May Wm H opr res 29 Mosher
Mayall Alfred (Nora) opr h 138 Division
Mayall Fred L (Mary A) opr h 126 Whitman
Mayall George E claim adjuster 105 William rm 23 h at Fairhaven
Mayant Lube (Ellen) weaver h 65 Hatch
Mayatt Anna winder res 6 Warren
Mayer Gotthard (Rose) weaver h 349 Brook
Mayers Alonzo eng 416 Elm res 2 Sullivan
Mayes Richard (Marjorie) mgr res 48 State
Mayes Wm (Sarah) firemn h 56 Merrimac
Mayflower Baking Co Inc E Ulric Collette pres Charles A Poirier v-pres Stanislas Desautels treas Joseph A Dionne clk whol bakers 105 Ashley boul
Mayhew Abner (Sarah J) gardener h 374 Middle
Mayhew Adele opr res 53 Kearsarge
Mayhew Alfred opr res 53 Kearsarge
Mayhew Cecelia Mrs cshr 1946 Purchase h 1763 Acushnet av
Mayhew Leon J saes 418 Acushnet av res 53 Kearsarge
Mayhew Mary Mrs h 53 Kearsarge
Mayhew Rose opr res 53 Kearsarge
Mayhew Wm A mgr 1152 Purchase h at Fairhaven
Mayhew see Maillioux
Maynard Adelard weaver h 642 First
Maynard Archie driver res 239 Austin
Maynard Arthur A clk 1443 Acushnet av res 209 Query
Maynard Beatrice B tel opr 57 N Second res 1060 Acushnet av
Maynard Clifford C weaver res 209 Query
Maynard Clovis (Adeline) barber 1775 Acushnet av h 11 Purchase
Maynard Domithilde wid Paul h 1060 Acushnet av
Maynard Edward (Emily P) silversmith h 239 Austin
Maynard Edward D (Nettie) mach 5 Cannon h 556 Middle
Maynard Florence bkpr 81 Union h at N Dartmouth
Maynard Florida bkpr res 217 Bates
Maynard George E ins broker 191 Purchase res 1060 Acushnet av
Maynard George L (Laura) weaver h 217 Bates
Maynard George N (Alma) hlpr h 633 Cottage
Maynard Henry (Evelyn) collr rem to Dartmouth
Maynard Henry jr (Annie) opr h 36 George
Maynard John weaver res 21 Salisbury
Maynard John E (Mae) police sta 5 h 80 Glennon
Maynard Joseph (Blanche) shoewkr res h 322 Cedar
Maynard Josephine E clk 123 Front res 556 W Middle
Maynard Laura died Oct 12 1923
Maynard Laura spooler tndr res 209 Query
Maynard Peter A (Margaret F) stmftr h 21 Homer
Maynard Reuben (Hattie) dryer h 27 Nye
Maynard Rodolph G (Annie) elect 274 Union h 252 Mt Pleasant
Maynard Rose Mrs h 209 Query
Maynard Rose wid Docithe opr h 90 Purchase
Maynard Theodore R appr 462 Ashley boul res 209 Query
Mayne Stewart W res 197 Middle
Mayo Asbury A (Rose) pntr h 6 Lindsey
Mayo Harry (Catherine) mariner h 402 Acushnet av
Mayo Muriel H tchr physical training public schs res 14 S Sixth
Mayor Daniel shoes h 86 Query
Mayor Martha Mrs died Mar 1 1923
Mayor Richard (Rebecca) carp h 239 Belleville
Mayot Anna opr res 6 Warren
Mazala Mary bkpr 1108 Purchase res 1024 Tacoma
Mazala Mary wid Edward spooler tndr h 1024 Tacoma
Mazel George (Lillian) druggist 3 & 5 Weld h 1 do
Mazeppa Hall Acushnet av north of Tarkiln Hill rd
Mazeolle Clovis (Eugenie) carp h 101 Conduit
Mazerolle Henry (Mae) carp h 69 Whitman
Maziarz Martin (Enrica) opr h 27 Rodney
McAdam Wm J (Mary) mach res 70 Jouvett
McAfee Annabelle res 16 LaFrance ct
McAfee Emma A tchr Hosea M Knowlton sch h 46 S Sixth
McAfee Georgianna L bkpr res 455 Mill
McAfee Helen A Mrs bkpr 984 Purchase res 156 Ash
McAfee James R hlpr 261 S Water h at Mattapoisett
McAfee Robert W (Florence H) vulcanizer 112 Middle h 127 Kempton
McAfee Thomas D (Edith) chauf 382 Acushnet av h 16 LaFrance ct
McAfee Wm A (Minnie) mover 455 Mill h do
McAfee Wm T (Helen) drillmkr h 156 Ash
McAllister James weaver res 258 Coffin av
McAllister Joseph (Marion) h 1743 Rodney French boul
McAloon Edward F (Jennie A) eng h 9 Calumet
McAlpin James (Mabel) plmbr h 128 Clark
McAlpin James jr (Louise) twister h 514 Cottage
McAlpine Allan (Elizabeth A) ldgh 420 Kempton h 445 Summer
McAlpine James shoewkr res 445 Summer
McAlpine James h 445 Summer
McAlpine Jessie H opr res 18 Robeson
McAlpine John (Mary) overseer Grinnell Mfg Corp h 18 Robeson
McAlpine Robert T rem to N Y City
McAlpine Susan sten 888 Purchase rm 421 res 18 Robeson
McAn Thom Shoe Co Leonard Larivee mgr shoes 1191 Acushnet av

MICHAUD & DUPRE
Clothiers and Furnishers — Dealers in Uniforms
956 ACUSHNET AVE. — PHONE 1818

WALSH & CO.
CONTRACTORS AND BUILDERS
Room 307 OLYMPIA BUILDING NEW BEDFORD, MASS.

McAulay Michael E (Matilda) mtrmn U St Ry Co h 184 Summer
McAuley Edward J (Alice) city lab h 69 Mechanics la
McAuley see McCauley
McAuliffe Catherine T wid John J h 134 Chestnut
McAuliffe Daniel J int rev collr res 69 Foster
McAuliffe Daniel M solderer 77 Forest res 490 Purchase
McAuliffe Dennis J (Mary) janitor Mary B White sch res 69 Foster
McAuliffe Elizabeth M sten 460 S Front res 134 Chestnut
McAuliffe Helen tchr J H Clifford sch r 490 Purchase
McAuliffe John L (Violet) sales 111 William h at Fairhaven
McAuliffe Mary E Mrs h 490 Purchase
McAuliffe Mary F tchr J B DeValles sch res 69 Foster
McAuliffe Thomas W clk P O res 530 Cottage
McAuliffe Wm J elev constr 24 Market rm 22 res 490 Purchase
McAVOY ANDREW J W Asst Postmaster P O Pleasant between Elm and Middle Tel 430 h 939 Pleasant Tel 836-M
McAvoy Charles A (Elizabeth) visitor 13 Municipal bldg h 384 Arnold
McAvoy Daniel V (Winnifred) h 48 Rockland
McAvoy Eizabeth A hkpr res 63 Wash
McAvoy Elizabeth M drsmkr 939 Pleasant h do
McAvoy Francis A waiter res 63 Wash
McAvoy Henry opr res 63 Wash
McAvoy Henry (1328 Pleasant) died Nov 16 1923
McAvoy John sales 486 County h at Fairhaven
McAvoy Joseph A hosemn eng 1 h 63 Wash
McAvoy Martha A drsmkr 939 Pleasant h do
McBay Charles L (Muriel V) police lieut sta 1 h 9 Smith
McBay Louis R student res 9 Smith
McBride Bridget cook 98 Cottage
McBride Edward G (Abigail S) lino h 536 Elm
McBride John E license comm Municipal bldg and lino opr Standard res 319 Union
McBride Wm (Ellen) lino mach Standard h 186 Park
McCabe Anna opr res 810 First
McCabe Bernard (Mary) firemn 1663 Purchase h 56 Durfee
McCabe Bernard C (Helena M) gro 416 Kempton h 355 Elm
McCabe Bernard C jr (Anna) clk 416 Kempton h 127 Sycamore
McCabe Charles A (Mary) lab h 19 Bannister
McCabe Fred adv solr 575 Pleasant res 43 State
McCabe Helen opr res 56 Durfee
McCabe Hugh F (May B) third hd h 118 Durfee
McCabe James E (Frances) chauf 256 Acushnet av res 27 Grinnell
McCabe Joseph A res 56 Durfee
McCabe Kathleen nurse 217 Municipal bldg res 251 Rockdale av
McCabe Lilian opr h 2231 Purchase
McCabe Mary h 113 Allen
McCabe Michael L (Mary A) driver h 444 Ash
McCabe Philip (Catherine) opr h 251 Rockdale av
McCabe Wm res 19 Bannister
McCafferty James (Annie G) mason h 52 Thompson
McCafferty James (Katherine M) speeder tndr h 810 First
McCall Luther W (Annie) eng h 48 Valentine
McCann Agnes opr res 193 Phillips av
McCann Catherine res 630 County
McCann Ellen L tchr Allen F Wood sch res 31 Parker
McCann Ellen L Mrs h 31 Parker
McCann Frank (Ellen J) overseer h 203 Coffin av
McCann Frank K (Eva) yardmn 295 Phillips av
McCann Frank S house mgr 1418 Acushnet av
McCann Frank S (Annie F) res 184 Phillips av
McCann Irene opr res 202 N Front
McCann James mason res 2 N Second
McCann John (Mary) janitor Sarah D Ottiwell sch h 193 Phillips av
McCann Joseph F elec student res 203 Coffin av
McCann Kate h 45 Smith
McCann Lizzie shoewkr res 45 Smith
McCann Mary opr res 193 Phillips av
McCann Philip overseer Kilburn Mill res 31 Parker
McCann Robert J firemn N B F D 474 Acushnet av res 193 Phillips av
McCann Thomas linemn 868 Pleasant res 285 Davis
McCann Wm clk 1567 Acushnet av res 203 Coffin av
McCann Wm (Anna) ins 1055 Acushnet av rm 31 h 200 N Front
McCardell Ernest A chauf 35 Coffin av res 195 Davis
McCardell Robert (Belle) chauf h 195 Davis
McCardell Wm R clk res 195 Davis
McCardle Frank opr res 211 County
McCarthy Anna cook res 59 Hawthorn
McCarthy Anna M bkpr 148 Dartmouth res 170 do
McCarthy Azeline E res 729 County
McCarthy Beatrice opr res 147 Holly
McCarthy Catherine h 286 Mill
McCarthy Catherine wid Charles laund h 143 Reynolds
McCarthy Catherine wid John h 36 Katherine
McCarthy Charles res 143 Reynolds
McCARTHY CORNELIUS J Sheet Metal Work 288 Court h 185 Chancery See Sheet Metal Works Department
McCarthy Edward res 195 Davis
McCarthy Edward (Elsie) opr h 50 Durfee
McCarthy Edward J (Edith S) bricklayer h 168 Austin
McCarthy Elizabeth opr h 241 State
McCarthy Elizabeth C bkpr res 200 Brownell
McCarthy Ellen G Mrs died March 3 1923
McCarthy Florence E (Annie) city lab h 537 Union
McCarthy Francis opr res 195 Davis
McCarthy Francis E (Helen K) appr 148 Dartmouth res 266 Orchard
McCarthy Frank P weaver res 1293 Acushnet av
McCarthy Frederick J oiler res 12 Cleveland
McCarthy George shoewkr res 36 Katherine
McCarthy George H (Minnie) pres 55 N Water h 3 Homer
McCarthy George M carp res 9 Waverly
McCarthy Helen C clk 862 Purchase res 170 Dartmouth
McCarthy James (Mary) fore 214 S Water h 96 Oak
McCarthy James B hlpr 288 Court res 9 Waverly
McCarthy James E chauf res 34 Rotch
McCarthy James L (Catherine C) h 30 Richmond
McCarthy Jeremiah lab res 909 County
McCarthy Jeremiah J (Mary A) h 192 Purchase
McCarthy Jeremiah P overseer 750 Belleville av res 884 County
McCarthy John carp res 500 Rockdale av
McCarthy John (Nellie) spinner h 195 Davis
McCarthy John F lab res 258 Coffin av
McCarthy John H opr res 9 Waverly
McCarthy John N (Annie E) lab h 15 Campbell
McCarthy Joseph opr res 9 Waverly
McCarthy Joseph L mgr 237 Union h at Fairhaven
McCarthy Julia wid Patrick h 884 County
McCarthy Julia T opr res 884 County
McCarthy J Edward fore h 87 Hazard
McCarthy Margaret Mrs h 12 Cleveland
McCarthy Martin (Ellen) spinner h 51 Locust
McCarthy Mary E maid 35 Lincoln
McCarthy Michael C (Mary) lab h 151 Holly
McCarthy Michael E (Abbie) (McCarthy & Fichtenmayer) h 170 Dartmouth
McCarthy Michael J (Ellen) lab h 9 Waverly
McCarthy Minnie M res 285 Cedar
McCarthy Mortimer died June 28 1923
McCarthy Nellie warper tndr res 57 Merrimac
McCarthy Patrick (Catherine) lab h 413 Cedar

WILLIAM ROBERTS, 1460 Acushnet Av.
BUILDERS' HARDWARE, PAINTS, VARNISHES
SPORTING GOODS VULCANIZING REPAIRS

LINCOLN Ford FORDSON
Pearl and Purchase Streets
HEADQUARTERS
MOTOR SALES COMPANY
Telephone 8100

McCarthy Peter J (Agnes) carp h 98 Howard av
McCarthy Stella prin Jireh Swift sch h 233 Middle
McCarthy Thomas (Elsie) chauf h 74 County
McCarthy Thomas J (Annie) clk h 85 Valentine
McCarthy Wm died March 29 1924
McCarthy Wm opr h 147 Holly
McCarthy Wm (Agnes) opr h 510 N Front
McCarthy Wm (Catherine) spinner res 143 Reynolds
McCarthy Wm (Rosanna) weaver h 143 Reynolds
McCarthy Wm A (Mary) ins agt h 13 Scott
McCarthy Wm J cleaner res 12 Cleveland
McCarthy Wm M died March 29 1924
McCarthy & Fichtenmayer (Michael E McCarthy George Fichtenmayer) plmbrs 148 Dartmouth
McCarthy see McCarty
McCarting Ellen Mrs opr h 37 Ashley
McCarting Nellie opr res 37 Ashley
McCartney Agnes wid James h 477 Cottage
McCartney Edith drawer-in res 477 Cottage
McCartney Elizabeth warper tndr res 477 Cottage
McCartney Frank S clk 180 Union res 69 Myrtle
McCartney James twister res 477 Cottage
McCartney John H mach res 477 Cottage
McCartney Wm city lab h 1227 Pleasant
McCartney Wm (Jane H) overseer 494 S Front h 370 Cedar
McCartney Wm (Mary J) roll coverer h 376 Summer
McCarty Azeline E wid Mortimer h 729 County
McCarty Bernard F (Ellen) supt 750 Belleville av h 262 Wood
McCarty Charles H fore 258 State res 87 Hazard
McCarty Dellie W (Rose) eng h 27 Reynolds
McCarty James E truckmn 258 State h 87 Hazard
McCarty Mary h 38 Durfee
McCarty Mortimer died June 28 1923
McCarty Stephen J (Alice A) fore carp h 561 Rockdale av
McCarty Wm H (Mabel) police detect sergt sta 2 h 353 Arnold
McCarty see McCarthy
McCaskie George pressmn Standard res 121 Park
McCaskie Wm (Hilda) sales 228 N Water res 53 Peckham
McCauley Estella res 69 Mechanics la
McCauley Gertrude M bkpr 501 County res 333 Mill
McCauley James A (Katherine) linemn 261 S Water h 57 Hillman
McCauley Mary H Mrs h 333 Mill
McCauley Michael J (Ellen) auto rpr 1466 Pleasant h 14 Reynolds
McCauley Thomas A (Elizabeth) sales 54 Mt Pleasant res 48 Mill
McCauley Thomas F (Josephine) hosemn Eng 1 h 95 Hazard
McCauley see McAulay and McAuley
McCaw Robert I (Marion) gro h 87 Walden
McClay Wm F (Cecilia) beamer h 26 Viall
McClement John (Beatrice) opr h 27 Princeton
McClench Georgia C tchr C S Ashley sch res 74 Sycamore
McClernon John (Nellie) clk h 275 Collette
McClung Marion res 366 Mill
McClung Robert (Katherine) actor h 366 Mill
McClure Donald (Louise) tmstr 144 Tallman h Sheffield
McClure George H (Roseanna) trucking 144 Tallman h do
McClure Joseph W (Rose) bkpr 1946 Purchase h 131 Tallman
McClure Katherine wid Wm seam res 4 Briggs ct
McClure Wm F (Nellie) mgr 163 Union h 86 Rounds
McClure Wm F overseer 750 Belleville av res 69 Rounds
McClurg Wm (Kate) opr h 113 Reynolds
McCluskey Jennie Mrs opr h 369 Earle
McClusky Henry (Clara B) bkpr 29 Brook h 124 State
McColgan Ellen died July 4 1923
McCombes George J weaver h 186 Division
McCombes Mary weaver les 25 Cleveland
McConnell James (Catherine) shoes h 1423 Pleasant
McConville Alicia h 36 Independent
McConville Catherine h 36 Independent
McConville Henry F (Sarah L) mgr res 36 Independent
McCormac John J clk 86 N Water res 195 Mill
McCormac Sarah A wid Andrew h 195 Mill
McCormack Anthony res 223 Ashley rd
McCormack Arthur R (Mary I) firemn h 251 State
McCormack John linemn 261 S Water h 100 Bonney
McCormack Mary h 37 Lindsey
McCormack Mary wid Henry h 19 Austin ct
McCormick Catherine bkpr res 223 Ashley boul
McCormick Gertrude I insp res 241 Chestnut
McCormick Helena L insp res 241 Chestnut
McCormick John J (Annie) stmftr h 119 Kempton
McCormick Mabel Mrs res 519 North
McCormick Mary Mrs opr h 19 Austin ct
McCormick Patrick J (Elizabeth J) weaver h 241 Chestnut
McCormick Walter (Regina) h 99 Clara
McCormick Wm A (Pauline H) phys 28 Parker h do
McCormick Wm F opr res 241 Chestnut
McCoughtry Mary D hkpr h 155 Wash
McCoy Helen tchr C A Cook sch res 40 Pearl
McCoy Martin (Mary K) firemn h 82 Myrtle
McCracken Louis C clk 100 William h at Fairhaven
McCreedy John clk res 105 Nash rd
McCREERY JOSEPH (C Josephine) Manager Cape Cod Sand & Cement Co 8 Union h at N Dartmouth Tel 2094-2
McCretton Mary E Mrs died Mar 23 1924
McCrillis Frank A (Eugenia) sales h 633 County
McCrohan Daniel L fore res 2138 Acushnet av
McCrohan James P (Elizabeth) Registry of Deeds h 388 Summer
McCrohan John H police sta 5 res 2138 Acushnet av
McCrohan Joseph student res 2138 Acushnet av
McCrohan Luke T dentist 2174 Acushnet av r 2138 do
McCrohan S Nancy nurse 217 Municipal bldg res 2138 Acushnet av
McCrohan Timothy h 2138 Acushnet av
McCrohan Timothy F mason res 2138 Acushnet av
McCrory J G & Co var 1011 S Water and 1100 Acushnet av
McCue Henry res 374 Kempton
McCue Jane Mrs h 88 Acushnet av
McCue Joseph (Lena D) gardener h 374 Kempton
McCue Mary tchr res 640 County
McCue Mary M wid John hkpr 640 County
McCue Thomas (Annie) hosemn eng 4 h 48 Valentine
McCue Walter res 88 Acushnet av
McCue see McHugh
McCulley Nathaniel E (Sarah J) cabtmkr 111 Willis h 20 Richmond
McCulloch George H (Katherine) refiner 350 Second h 38 Myrtle
McCullough Andrew T (Edna) stmftr hlpr 950 Water h 1938 Purchase
McCullough Byron H (Louisa S) asst mgr 98 Front res 38 S Sixth
McCullough Frank (Josephine) fore U St Ry Co h 322 Cedar
McCullough Helena G h 1174 Purchase
McCullough James asst chem res 33 Atlantic
McCULLOUGH JOHN Cotton Waste and Junk 98-100 Front Tel 593 h 38 S Sixth

KING & CO. Electrical Contractors
FIXTURES—RADIO—WIRING—Wholesale and Retail
Phone 2693 1051 ACUSHNET AVENUE

PAISLER & WILLIS Masons' and Builders' Supplies
Lime, Brick and Cement
160 NORTH WATER STREET Tels. 181 & 7125 NEW BEDFORD, MASS.

McCullough John 3d (Jewell R) mgr 98 Front res 38 S Sixth
McCullough Patrick (Ellen) watchmn h 33 Atlantic
McCullough Sarah L res 1174 Pleasant
McCullough Susan h 107 Summer
McCullough Susie clk 888 Purchase rm 417 res 33 Atlantic
McCurdy Amy opr h 91 Willow
McCusker James E (Josephine T) shoewkr h 274 Pope
McCusker Martha Mrs waitress res 23 Moreland ter
McDermott Catherine waitress 20 Belleville rd res 337 Davis
McDermott Catherine Mrs res 31 County
McDermott Charles W (Catherine) fish 9 Weld h 360 Cedar
McDermott Charles W clk res 103 Hazard
McDermott Edward T police sta 5 h 785 County
McDermott Emma Mrs spinner h 32 Salisbury
McDermott Frances clk Wamsutta Mills res 785 County
McDermott Frank E clk 35 Court res 45 Smith
McDermott James (Ann) opr h 103 Hazard
McDermott John H (114 Grinnell) died Aug 3 1924
McDermott John L clk 1027 Purchase res 45 Smith
McDermott Joseph D (Nettie) mens furngs 1707 Acushnet av h 137 Deane
McDermott Kate clk res 337 Davis
McDermott Lucy h 9 Irvington ct
McDermott Margaret wid John H h 114 Grinnell
McDermott Mary A cook 96 Madison
McDermott Mary A tchr Betsey B Winslow sch res 45 Smith
McDermott Mary A wid John weaver h 309 Davis
McDermott Michael (Mary) janitor E E Taylor h 45 Smith
McDermott Thomas F (Clara E) clk 9 Weld h 168 Campbell
McDevitt Charles P (Bertha M) mgr 1081 Acushnet av h at Fairhaven
McDevitt Francis O student res 265 Maple
McDevitt Frederick A student res 265 Maple
McDevitt Frederick H (Nellie) agent Soule Mills h 265 Maple
McDiarmid Anna B tchr Hosea M Knowlton sch res 74 Sycamore
McDonald Agnes wid Arthur R res 33 Richmond
McDonald Alice C clk 706 Purchase res 82 Thomas
McDonald Catherine wid Jeremiah h 585 Orchard
McDonald Charles hostler res 9 Ashley boul
McDonald Clara Mrs dom h 30 Swift
McDonald Daniel J police h 294 Summer
McDonald Edward R bkpr 90 Beetle res 60 do
McDonald Florence R tchr Wm H Taylor sch res 701 First
McDonald Georgiana wid Francis died Mar 10 1923
McDonald Henry J (Ellen) lab h 149 Bonney
McDonald James (Mercy H) ice h 714 Summer
McDonald Jeanette clk 2301 Purchase res 59 James
McDonald Jeremiah died Oct 22 1923
McDonald Joanna wid John died Apr 20 1923
McDonald John carp res 1610 Purchase
McDonald John opr res 99 Eugenia
McDonald John died May 14 1923
McDonald John E lieut Eng 6 res 149 Bonney
McDonald John F carp h 85 Park
McDonald John F (Mary) opr h 465 Bolton
McDonald John H capt Eng 2 h 385 Orchard
McDonald John H overseer h 9 Irvington ct
McDonald Julia M speeder tndr res 30 Swift
McDonald Leo scout master res 618 Cottage
McDonald Leonard M (Florence) sub clk P O h 89 Ellen
McDonald Margaret Mrs h 618 Cottage
McDonald Maria opr h 9 Irvington ct
McDonald Mary wid Thomas died Jan 1 1923
McDonald Mary A Mrs h 33 Cedar
McDonald Mary J res Braley rd
McDonald Michael (Catherine) city lab h 14 Salisbury
McDonald Milton T student res 59 James
McDonald Minnie A clk T N B Copper Co res 701 First
McDonald Murdock (Fannie B) carp h 59 James
McDonald Muriel tchr C S Ashley sch res 59 James
McDonald Nellie C nurse res 119 Acushnet av
McDonald Patrick C (Mary A) h 180 Blackmer
McDonald Rhoda opr res 70 Sutton
McDonald Rose V res 149 Bonney
McDonald Ruth M Mrs clk 824 Purchase res 311 County
McDonald Sarah E res 85 Park
McDonald Susan C tchr S D Ottiwell sch res at Fall River
McDonald Thomas (Bridget B) lab h 70 First
McDonald Wm F (Florence G) lieut Eng 10 h 147 Adams
McDonald see Macdonald and MacDonald
McDonnell Bridget wid Patrick h 198 Austin
McDonnell Edward J clk 2066 Acushnet av res 144 Merrimac
McDonnell Francis (Margaret) lab h 70 Jouvett
McDonnell Francis J (Bridget) janitor Harrington Memorial sch h 921 Rockdale av
McDonnell Hugh B died Apr 25 1923
McDonnell James police Municipal bldg h 144 Merrimac
McDonnell James J butter h 144 Merrimac
McDonnell Joseph A tchr High sch res 57 State
McDonnell Leonard M insp of accidents 221 Municipal bldg res 465 Bolton
McDonnell Leonard M (Florence) clk 1092 Water res 89 Ellen
McDonnell Margaret F clk Fairhaven Mills res 198 Austin
McDonnell Philip S sub clk P O res 144 Merrimac
McDonnell Walter J chauf 1092 Water r 465 Bolton
McDonough George chauf 10 Spring res 2 N Second
McDonough George T sales 384 Acushnet av res 71 West
McDonough Michael V chaplain 593 Kempton res do
McDougall Sarah A Mrs res 1004 Pleasant
McDowell Walter F sales 240 N Water h at Dennis
McEleny Alice waitress 71 Hawthorn
McElroy James B (Mary E) chauf 427 Acushnet av
McEnnis Robert B (Hannah F) res 181 Middle
McEvoy Raymond R rem to N Easton
McEwen Ellsworth S baker res 86 Court
McEwen George (Emma) eng res 86 Court
McEwen Ralph B clk res 86 Court
McFadden George H & Bros Henry P Hallowell agt cotton 29 N Water
McFadden John E (Edith) third hd h 111 Adams
McFadden Marion wid Peter J h 197 Weld
McFadden Peter J (Marion) confr h 197 Wed
McFadden Robert C (Mary F) supt 35 Coffin av h 179 Court
McFadden Ruth B tchr Abraham Lincoln sch res 179 Court
McFadden Sands & Co George A Steele mgr cotton 15 Hamilton
McFarland James (Elizabeth) mach h 24 Woodlawn
McFarlane Carrie F res 95 Court
McFarlane Catherine R bkpr res 713 Brock av
McFarlane Daniel clk res 50 Walnut
McFarlane Donald J clk 189 Allen res 50 Walnut

J. A. LARDNER & SONS HARDWARE
PAINTS and OILS
ROOFING MATERIALS
583 - 589 Dartmouth St. Tel. 7060 New Bedford, Mass.

HARTLEY, HAMMOND, INC.
PLUMBING—HEATING—METAL WORK
126 ACUSHNET AVENUE Tel. 1595 NEW BEDFORD, MASS.

McFarlane Elizabeth wid Samuel h 713 Brock av
McFarlane Flora weaver res 62 Bonney
McFarlane Jeamie winder tndr res 713 Brock av
McFarlane John carp res 155 Earle
McFarlane Wm J (Mary E) fixer h 358 Coffin av
McFarlin Adelaide J tchr Thomas R Rodman sch h 272 Cottage
McFarlin Albert C (Mary) furn mvr 109 William 790 Purchase 836 Purchase and 71 Spruce h do
McFarlin Ellen E res 272 Cottage
McGann Andrew T (Ida) stmftr h 71 Smith
McGann Mary usher 116 Elm res 71 Smith
McGann Michael (Maria) hostler h 414 Summer
McGarigle Edward (Catherine A) h 49 Fielding
McGarrity Charles (Catherine) mule spinner h
McGauhey Thomas E (Anna) var 10 Newton and mach 42 Front h 102 Tremont
McGee Dean & Jones Frank A Jones mgr cotton 129 Union
McGee Ferdinand D (Hedwidge M) mach h 95 Wash
McGee Robina wid Douglas clk 185 Union h 504 Sawyer
McGee Wm R city lab res 87 Parker
McGee see Magee
McGill David confr h 243 County
McGill David Co The Wm H Marsden mgr confrs 193 Blackmer
McGinn Alice wid Michael h 36 Myrtle
McGinn Edward H lab res 36 Myrtle
McGinn Walter overseer 2301 Purchase h 355 Cottage
McGinnes Mary Mrs res 245 Brownell
McGinnes Mary wid Joseph res 122 Thompson
McGinness Bernard (Alice) clk U St Ry Co h 120 Robeson
McGinness James T (Catherine) drillwkr h 44 Bourne
McGinness John J (Annie) opr h 465 Bolton
McGinness Mary bkpr 1821 Purchase h at Acushnet
McGinnis Lillian M clk res 120 Robeson
McGinnis Milton S elect res 120 Robeson
McGINTY JOHN J Manager Howes & McGinty Inc 64 Whitman h 678 Cottage
McGlennon Isabell opr h 19 Mill
McGlynn Annie G opr res 91 Walden
McGlynn Edward C (Ellen A) lab h 177 State
McGlynn George P rem to New York City
McGlynn Hattie M wid Thomas h 567 Acushnet av
McGlynn John rem to Boston
McGlynn Mary wid John h 3½ N Oak
McGlynn Mary wid Patrick ironer h 91 Walden
McGlynn Mary M rem to Chicago
McGlynn Terence E (Theresa C) lawyer h 658 Cottage
McGlynn Thomas F opr res 3½ N Oak
McGlynn Thomas J lab h rear 567 Acushnet av
McGoff James E (Mary) police sta 5 h 345 Sawyer
McGoff John P (Catherine) fixer h 84 Milford
McGoff Leo F (Frances) laddermn Ladder 2 h 351 Sawyer
McGorrian John lab res 909 County
McGough John (Catherine) mach h 258 Cottage
McGough Michael P opr res 258 Cottage
McGowan Arthur R (Annie A) mgr 78 N Water h 67 Mill
McGowan Bertha buyeer 185 Union res 197 Campbell
McGowan Francis J auto spring mkr res 56 Mill
McGowan Frank M (Maude E) blksmth 30 Bethel h 101 Newton
McGowan Harry (Mary L) blksmth 30 Bethel h 56 Mill
McGowan Henry P (Mary L) blksmth h 138 Maxfield
McGowan James F res 138 Maxfield
McGowan Joseph (Mary) basket mkr h 32 Rounds
McGowan Thomas A jr stereo Mercury h at Fairhaven
McGowan Wm (Hannah) mach h 23 Woodlawn av
McGowen Edward (Jane) opr h 45 Roosevelt
McGowen Edward E pur agt 26 S Water h at Fairhaven
McGowen John J (Arline E) opr h 389 Bolton
McGrath Albert E (Elizabeth) (Stetson & McGrath) lawyer 34 Masonic bldg h at S Dartmouth
McGrath Bridget opr res 242 State
McGrath Bridget wid Michael h 242 State
McGrath Catherine clk 883 S Water res 46 Reynolds
McGrath Catherine h 183 County
McGrath Catherine M nurse res 20 Emerson
McGrath Edward F (Mary) meter reader 693 Purchase h 46 Reynolds
McGrath Felix mgr 1856 Purchase res 242 State
McGrath James J lab h 1321 Pleasant
McGrath James S (Catherine A) stonectr 173 Parker h 11 Reynolds
McGrath John B (Isabella) mtrmn h 256 Weld
McGrath John J (Helen G) auto chauf 154 Court h 305 Mill
McGrath Joseph L opr res 1321 Pleasant
McGrath Lawrence J res 242 State
McGrath Martin J clk 556 Kempton res 20 Emerson
McGrath Michael F mgr 1271 Acushnet av res 234 Davis
McGrath Michael J (Catherine) lab h 20 Emerson
McGrath Wm T chauf h 183 County
McGrath see Magrath
McGreevy Thomas E (Agnes) auto rpr 448 Acushnet av h at Fairhaven
McGregor John A (Edna) shipper h 124 Princeton
McGregor Loretta opr res 465 Ashley boul
McGregor Peter glassctr h 465 Ashley boul
McGrevy Lawrence elec 274 Union res 98 Liberty
McGrevy Mary wid Michael h 98 Liberty
McGuiggan Margaret E opr res 830 County
McGuiggan Rose C res 830 County
McGuinness Joseph (Florida) second hd h 69 Hatch
McGuinness Lillian opr res 69 Hatch
McGuinness Lillian M clk 790 Purchase res 120 Robeson
McGuinness Mary clk 185 Union res 125 Mott
McGuinness Mary H opr h 90 Austin
McGuinness Mary M h 245 Brownell
McGuinness see McGinness McGinniss and McEnnis
McGuire Alfred sales res 1631 Purchase
McGuire Anna wid John h 354 Earle
McGUIRE ANNETTE H (Ray & Cie) 101 William h 21 S Sixth
McGuire Annie Mrs wid Wm comber h 1631 Purchase
McGuire Archie (Mary E) opr h 404 Chancery
McGuire Bernard pntr h 60 Elm
McGuire Charles C yardmn res 1258 Purchase
McGuire Earl V chauf 790 Purchase res 1631 do
McGuire Edward (May) eyelet mkr h 115 Grinnell
McGuire John opr res 87 School
McGuire J Ernest (Elizabeth) drill wkr h 16 George
McGUIRE J TERENCE C Manager Wordell & McGuire Co 778 Purchase h at Fall River
McGuire Margaret R clk res 203 Whitman
McGUIRE RAYMOND T (Ray & Cie) 101 William Tel Conn h 21 S Sixth
McGuire Thomas opr res 137 Acushnet av
McGUIRE THOMAS C Jr (Mary M) Manager Wordell & McGuire Co 778 Purchase h 77 Maple
McGuire Wm (Helen) supt Soule Mfg h 72 Willis
McGurk Anna F tchr Continuation sch res 79 Rockland
McGurk Catherine wid John h 37 Hickory
McGurk Charles J (Catherine A) city auditor 4 Municipal bldg h 79 Rockland
McGurk Helen F tel opr 57 N Second res 37 Hickory
McGurk Kathleen L sten 60 N Water res 37 Hickory
McGurk Wm J designer res 37 Hickory
McHale Mary A Mrs died Nov 17 1923

BOOKKEEPING ACCOUNTING SHORTHAND TYPEWRITING
NEW BEDFORD SCHOOL OF COMMERCE
1415 ACUSHNET AVE. Tel. 6519 NEW BEDFORD, MASS.

New England Bakery Co.
1070 County Street New Bedford, Mass.
Always Ask for the Loaf in the
Diamond Wrapper

McHale Philip overseer Nonquitt Mill res 13 Princeton
McHale Wm F (Anna E) card grinder h 215 Shaw
McHenry John J (Lena) booking agt 1428e Acushnet av h 1187 Pleasant
McHugh Anne E tchr R C Ingraham sch res 21 Reynolds
McHugh Catherine opr res 8 Welcome
McHugh Catherine F tel opr 57 N Second res 27 Juniper
McHugh Edward (Anna) recorder h 120 Parker
McHugh James A gro 1592 Acushnet av h 231 Collette
McHugh James L tailor Hillman res 1069 Purchase
McHugh John lab res 8 Welcome
McHugh John (Rose) firemn h 105 Hemlock
McHugh Julia wid Edward h 8 Welcome
McHugh Katie res 8 Welcome
McHugh Madeline M cloth insp res 88 Wash
McHugh Mary Mrs died Oct 22 1923
McHugh Mary A hkpr res 231 Collette
McHugh Michael J (Emily) mason 1 Crapo h 88 Wash
McHugh Wm A (Mary) overseer h 27 Juniper
McHugh Wm A jr opr res 27 Juniper
McHugh see McCue
McInnis Mary Mrs res 245 Brownell
McIntosh Samuel (Emma) weaver h 46 Ashley
McIntyre Anne opr res 11 Roosevelt
McIntyre James S architect 908 Purchase rm 303 res 69 Willis
McIntyre Katherine opr res 11 Roosevelt
McIntyre Katherine E sales 794 Purchase h 453 Hillman
McIntyre Margaret A wid Edward h 342 Cedar
McIntyre Mark H h 69 Willis
McIntyre Mattie Mrs died Sept 9 1923
McIntyre Peter carp res 50 Walnut
McIntyre Robert (Mary) watchmn h 11 Roosevelt
McIntyre Robert A architect 908 Purchase rm 303 res 69 Willis
McIsaac Annie E wid Daniel h 213 Court
McIsaac Catherine typist 232 Union res 213 Court
McIsaac Ella M typist Atlas Tack Corp res 1077 Pleasant
McIsaac Harold J rem to New Jersey
McIsaac Jessie maid res 1 Anthony
McIsaac Nora E wid John E h 1077 Pleasant
McIsaacs Lillian clk 790 Purchase res 99 Fair
McKay Alfred (Alma) fixer h 162 Tinkham
McKay Arthur J drugs 1339 Purchase h 57 Reynolds
McKay Edward (Florence) tillermn Ladder 4 h 208 Davis
McKay Felix gro 1646 Purchase h 1286 Pleasant
McKay Flora h 1322 Pleasant
McKay John (Mary) loomfixer h 7 Viall
McKay John T (Katherine) police capt sta 2 h 167 Davis
McKay Wm (Lillian M) loomfixer h 41 Larch
McKay Wm A (Lottie E) carp h 90 Jenney
McKeachern Daniel H (Edith A) mach h 239 Arnold
McKeen Frank H L (Elizabeth) teleg R R sta h 32 Shawmut av
McKeever Matilda died Dec 29 1923
McKenna Agnes V tchr sewing res 48 Junior
McKenna Augustus dentist 234 Union rm 10 h 48 Junior
McKenna Charles A clk 145 Arnold res 88 Linden
McKenna Charles H (Elizabeth) supt 1253 Kempton h 384 North
McKenna Charles J hosemn Eng 2 h 118 Sycamore
McKenna Daniel died Apr 18 1923
McKenna Genevieve B tchr at Fall River res 48 Junior
McKenna James J (Mary L) dentist 398 Union h do
McKenna James W (Mary) h 48 Junior
McKenna Jennie V tchr res 48 Junior
McKenna John J (Violet) hlpr 82 S Water h 21 Rochambeau
McKenna John J (Clarice) lab U St Ry Co h 30 Adams
McKenna John P sales 240 N Water res 1042 Purchase
McKenna Leo window trimmer 185 Union res 168 Myrtle
McKenna Mary tel opr 57 N Second res 384 North
McKenna Mary A wid James h 95 Bonney
McKenna Mildred C tel opr 57 N Second res 384 North
McKenna Sarah L tchr R C Ingraham sch res 95 Bonney
McKenzie Arthur H hlpr 114 Myrtle res 450 Cottage
McKenzie Carrie T Mrs died Apr 15 1923
McKenzie Catherine Mrs res 42 Bedford
McKenzie Charles (Alice) prntr h 57 Deane
McKenzie Charles A clk 85 S Water res 450 Cottage
McKenzie Christina weaver res 1565 Acushnet av
McKenzie Emma h 47 Ocean
McKenzie Frank H (Lizzie) shoe wkr h 450 Cottage
McKenzie James A (Mary) overseer 2273 Purchase h 116 Hathaway
McKenzie Mary E nurse 270 Union
McKenzie Patrick (Julia B) stmftr h 42 Bedford
McKenzie Robert jr lndrymn 6 Campbell res 47 Ocean
McKenzie Stephen W shoewkr h 1293 Purchase
McKenzie see MacKenzie
McKeon John F rector St Lawrence R C ch h 110 Summer
McKeon Louis A (Anna B) fore Allen Co h 140 Shawmut av
McKiernan Genevieve tel opr 57 N Second res 178 James
McKiernan James F (Jennie F) fore 12 School h 178 James
McKiernan Jennie V supervisor res 178 James
McKiernan Margaret H clk 518 Pleasant r 178 James
McKiernan Martin (Emma E) mason h 1220 Pleasant
McKim Charles H opr res 43 N Sixth
McKim George F gardener h 43 N Sixth
McKinlay Anthony (Margaret) opr h 5 Ashland ter
McKinley Anna opr h 323 Summer
McKinley Francis res 96 Willard
McKinley Peter (Helen) baker 706 Purchase h 96 Willard
McKinley Rachel opr h 323 Summer
McKinnon Chester D carp res 19 Seventh
McKinnon Daniel A (Laura) pattern mkr h 19 Seventh
McKnight Wm second hd 494 S Front res at Fall River
McKowen Grace M tchr Hosea M Knowlton sch res 65 Foster
McKowen John S (Annie W) frt cond h 28 Crapo
McKowen Katherine wid Edward h 228 State
McLachan Clara G Mrs res 153 Maxfield
McLaughlin Bridget died Oct 21 1923
McLaughlin Ellen h 11 Columbia
McLaughlin Ernest J ironwkr res 139 Holly
McLaughlin James F jr weaver res 56 Valentine
McLaughlin James T (Mary) second hd h 56 Valentine
McLaughlin John (Mary) molder h 171 Richmond
McLaughlin John weaver res 858 First
McLaughlin Joseph J opr h 858 First
McLaughlin Katherine P seam 888 Purchase rm 417 res 858 S First
McLaughlin Mary res 858 S First
McLaughlin Mary h 7 Austin ct

M. F. PERRY & CO. BUILDERS' AND MARINE HARDWARE
Guns, Ammunition, Fishing Tackle, Paints, Oils, Varnishes, Brushes
Cor. SECOND and MIDDLE STS., Tel. 7182 NEW BEDFORD, MASS.

GUILHERME M. LUIZ & CO., Inc. **BANKERS AND STEAMSHIP AGENTS**
Drafts and Cable Money Orders on all parts of the world—Agents for the
FABRE LINE, CUNARD LINE, FRENCH LINE, Etc.
634 PLEASANT ST., Tel. 3000. **56 ACUSHNET AVE., Tel. 1119-M.**

McLaughlin Mary E wid Patrick speeder tndr h 118 David
McLaughlin Nora opr res 3 Spruce
McLaughlin Ruth M opr res 139 Holly
McLaughlin Wm H opr res 139 Holly
McLaughlin see McLoughlin
McLean Caroline res 129 Reynolds
McLean Christina maid 74 Walnut
McLean Elizabeth weaver res 129 Reynolds
McLean George J fore h 129 Reynolds
McLean James lab h 295 Cedar
McLean John mech res 50 Walnut
McLean Joseph h 30 Kearsarge
McLean Malcolm auto washer 160 N Second res 49 Mechanics la
McLean Michael auto rpr 51 Chancery res 50 Walnut
McLean Wilfred (Rose) mtrmn U St Ry Co h 139 Deane
McLean see McLane
McLellan George B doormn res 98 Nye
McLeod Alexander A (Mary A) carp h 52 Rounds
McLeod Andrew F (Eliza) police sta 1 h 50 Jenny Lind
McLeod Catherine wid John h 107 Beetle
McLeod Charles (Laura) lab h 254 Austin
McLeod Daniel A (Margaret A) metal wkr h 14 Studley
McLeod Donald A (Jennie) ins agt 888 Purchase rm 514 h 39 Ryan
McLeod Dorothy nurse res 39 Ryan
McLeod Everett A (Margaret) carp h 242 Brownell
McLeod Florence Mrs nurse h 178 Ash
McLeod John A (Florence) carp h 178 Ash
McLeod Raymond student res 254 Austin
McLeod Samuel D (Gertrude A) deputy chief of police sta h h 20 Keen
McLoud Campbell sales res 180 Middle
McLoughlin Frederick (Margaret) clk h 68 Jouvett
McLoughlin Joseph T (Jane H) lab h 6 Linden
McLoughlin Lora opr res 68 Jouvett
McLoughlin Margaret opr res 68 Jouvett
McLoughlin Mary opr res 68 Jouvett
McLoughlin Matthew lab res 33 McGurk
McMahon Andrew P (Isabelle) clk h 27 Ashley
McMahon Anna L res 12 Plymouth
McMahon Catherine opr res 116 Clark
McMohon Hannah wid Franklin h 116 Clark
McMahon James J (Elizabeth M) firemn 5 Cannon h 101 Shawmut av
McMahon Mary E tchr J B Congdon sch res 12 Plymouth
McMahon Owen gardener h 12 Plymouth
McMahon Robert eng 95 Front h 95 High
McMahon Wm J (Bridget) ins agt 96 William rm 218 res 28 Weaver
McMahon Andrew P (Isabelle) opr h 27 Ashley
McMann Annie wid Edward res 381 Park
McMann Bessie D tchr H M Knowlton sch res 130 Chestnut
McMann Gertrude A Mrs hairdrsr h 1666 Purchase
McMann Hugh (Mary) chief eng Whitman Mills h 130 Chestnut
McMann Wm J chauf res 1093 Rockdale av
McManus Bernard (Mary) lab h 2 Waverly pl
McManus Edward (Ethel M) overseer 545 Orchard h 244 Palmer
McManus John A (Etta M) druggist 122 Allen h 761 Rockdale av
McManus John L city lab h 212 Rockland
McManus Lucinda died Apr 27 1924
McManus Mary opr res 25 McGurk
McManus Mary A res 194 Eugenia
McManus Philip (Maria) second hd h 25 McGurk
McManus Ruth H E var 212 Rockland h do
McMeehan Wm membership sec 147 William h at Fairhaven
McMenamin Margaret opr h 38 Foster
McMenamin Mary res 38 Foster
McMillan Robert died May 14 1924
McMullen Abbott D furn mvr 10 Spring and 364 Kempton h at Fairhaven
McMulen Abbott D jr chauf 10 Spring h at Fairhaven
McMullen Genge M res 64 Russell
McMullen Harriet opr h 1565 Acushnet av
McMullen James F (Nora F) window dressed 180 Union h 58 Park
McMullen James H (Malvina) furn mvr 24 Spring h 2 Smith st ct
McMullen John shipper 790 Purchase res N Dartmouth
McMullen John J (Margaret J) overseer Fairhaven Mills h 1380 Pleasant
McMullen Margaret wid Sidney h 123 Myrtle
McMullen Mildred L student res 58 Park
McMullen Raymond chauf 10 Spring h at Fairhaven
McMullen Sidney (Caroline) shell mkr h 1267 Rockdale av
McMurray Charles E (Mary) pharm 1669 Acushnet av h 118 Maxfield
McMurray David carp h 499 Purchase
McMurray Jennie Mrs h 499 Purchase
McNab James M (Isabel) weaver h 49 Clifford
McNair John A plmbr res 147 William
McNally Florence opr res 1636 Purchase
McNally Johnson city lab h 110 Merrimac
McNally Leo opr res 1636 Purchase
McNally Martin roofer 167 Hillman res 1636 Purchase
McNally Mary opr h 1636 Purchase
McNally Mary wid Owen h 1636 Purchase
McNally Owen died Nov 11 1921
McNamara Edith tchr res 21 S Sixth
McNamara Helen L died Nov 27 1923
McNamara James J meat ctr 382 Kempton h 377 do
McNamara John L asst pastor St James R C ch h 233 County
McNamara Mary hkpr h 224 State
McNamara Stephen (Mary) boss grinder h 224 State
McNamee Ellen Mrs hkpr res 186 Chancery
McNamee Harry (Lucy C) insp h 661 Union
McNamee John J (Helen A) police sta 3 h 286 Palmer
McNamee Lucy C Mrs matron H of C h 661 Union
McNan John A clk 33 N Water res 105 William
McNeel James sales 443 Kempton res 91 Highland
McNeeley James A (Margaret I) sales h 91 Highland
McNeeley Kathleen clk 758 Purchase rm 10 res 5 Valentine
McNeeley Margaret I Mrs clk 768 urchase h 91 Highland
McNeeley Thomas J (Lily) police sta 2 res 16 Warren
McNicholas Mary opr res 315 Collette
McNicholls Hubert (Mary) opr h 285 Ashley boul
McNulty Agnes res 441 Pleasant
McNulty Annie spinner res 51 Princeton
McNulty Bridget wid Terrence res 51 Princeton
McNulty Bridget F M res 441 Pleasant
McNulty Dennis (Mary A) pntr h 160 Durfee
McNulty Elizabeth wid Frank h 51 Princeton
McNulty Francis H watchmn res 129 Parker
McNulty Frank auto pntr 386 N Front res 58 North
McNulty Frank A (Ada) special agt 60 N Water res 131 Parker
McNulty James C (Josephine) cigar mkr h 75 Shawmut av
McNulty James F lab res 89 Austin
McNulty John A (Mildred C) vulcanizer h 517 Purchase
McNulty John F mtrmn res 160 Durfee
McNulty John J opr res 413 Summer
McNulty Joseph fore U St Ry Co res 160 Durfee

UNIVERSAL PRESS PRINTERS
21 No. Second St., NEW BEDFORD, MASS. Phone 5150

Lumber Est. THOS. W. CROACHER
Sash Doors, Blinds and all kinds
Builders' Supplies
Corner Water and Leonard Streets Tel. connection New Bedford, Mass.

McNulty Joseph T (Margaret) h 186 Central
McNulty Leo J clk 201 Union res 441 Pleasant
McNulty Mary res 303 Collette
McNulty Mary A opr res 413 Summer
McNulty Mary A tchr Parker st sch res 129 Parker
McNulty Mary E spooler res 51 Princeton
McNulty Michael J (Mary A) vulcanizer h 56 North
McNulty Peter (Margaret) h 413 Summer
McNulty Thomas (Catherine A) overseer h 91 Highland
McNulty Wm H (Clara) lab h 158 Durfee
McNutt Sarah J nurse res 12 Eighth
McPeake Thomas overseer Wamsutta Mills h 168 Merrimac
McPeake T Everett bkpr res 168 Merrimac
McPherson Susan A Mrs h 81 State
McQuade Agnes L opr 504½ N Front
McQuade Bernard (Florence) clk 70 William h 242 Austin
McQuade Bridget opr h 190 State
McQuade Helen C opr res 504½ N Front
McQuade James S (Madeleine B) rodmn 302 Municipal bldg res 108 Locust
McQuade John B lab h 504½ N Front
McQuade Joseph H (Martha) chauf h 926 S Water
McQuade Joseph jr carp res 926 S Water
McQuade Mary bkpr res 40 Vine
McQuade Mary C opr res 504½ N Front
McQuade Mary P tchr S D Ottiwell sch r 108 Locust
McQuade Nellie wid Patrick h 108 Locust
McQuade Owen (Mary E) lab h 504½ N Front
McQuade Patrick died Sept 5 1923
McQuade Theresa anesthetist St Luke's Hospital res do
McQuade Wm H (Irene) opr 147 Cottage res 325 Kempton
McQuarrie Elsie C bkpr res 481 Summer
McQuarrie Florence nurse res 481 Summer
McQuarrie Florence Mrs h 481 Summer
McQuarrie Freda M bkpr res 481 Summer
McQuarrie Margaret student res 481 Summer
McQueen Catherine res 3 Clinton pl
McQuilkin Florence opr res 449 Orchard
McQuilkin James (Mabel) eyeletmkr h 449 Orchard
McQuilkin John jr hosemn eng 6 res 451 Orchard
McQuilkin Margaret A wid John h 451 Orchard
McQuilkin Mary speeder tndr res 451 Orchard
McQuillan Charles J sec 5 S Sixth h at Fairhaven
McQuillan Edwin J (Elizabeth) dentist 80 Spring h at Fairhaven
McQuirk Herbert (Helena) opr h 94 Willard
McQuirk Irving weaver res 792c Brock av
McSweeney Dennis M mgr 164 County res 68 Oak
McVey Georgiana wid Samuel h 23 Priscilla
McVey Samuel G bkpr res 23 Brigham
McWhinnie Helen bkpr res 154 Sylvia
McWhinnie Margaret Mrs h 389 Cedar
McWhinnie Milton plmbr res 154 Sylvia
McWhinnie Robert (Margaret) opr h 154 Sylvia
McWilliam Annie bkpr 65 Union res at Fall River
McWilliam John K (Margaret H) supt 63 Union h 785 Rockdale av
Meade Anna F tchr Acushnet av sch res 33 Arch
Meade Bridget res 83 Rochambeau
Meade Garritt J (Eliza A) opr h 129 Clark
Meade Helen M tchr Phillips av sch res 33 Arch
Meade James G (Annie M) chauf Police Dept sta 1 h 33 Arch
Meade Leonard chauf h 33 Arch
Meade Maurice J student res 33 Arch
Meade Susan opr res 931 Acushnet av
Meagher Emma Mrs res 14 Roosevelt
Meagher John J (Lydia) fore 180 N Second h 224 Mill
Meagher Wm T res 14 Roosevelt
Meakin James D (Margaret A) fore 172 N Water h 42 Durfee
Meakin see Meekin
Meal Fred (Clara) ins h 122 Whitman
Meaney Agnes G res 45 Oak
Meaney Ellen E wid James P h 154 N Second
Meaney James P jr chauf st dept res 154 N Second
Meaney Mary Mrs res 45 Oak
Meaney Pearl Mrs opr res 56 Middle
Meaney Patrick H (Martha A) var 113 Rivet h do
Meaney T J h 98 Armour
Meany Wm (Margarette) second hd h 116 Purchase
Mecarta Beula L tchr Parker st sch res 70 Russell
Mechaber Amos (S Mechaber Co) res 171 Merrimac
Mechaber Benjamin dentist 1208 Acushnet av res 171 Merrimac
Mechaber Edith tchr Mt Pleasant sch res 171 Merrimac
Mechaber Hyman (Reca) h 214 Chestnut
Mechaber Joseph W student res 214 Chestnut
Mechaber Louis (S Mechaber Co) 1204 Acushnet av res 171 Merrimac
Mechaber Louis N (Rebecca) (S Mechaber Co) h 216 Chestnut
Mechaber Mary wid Rachea dom h 87 Kenyon
Mechaber R Son's clo 1050 Acushnet av
Mechaber Simon (Rose) h 171 Merrimac
Mechaber S Co (Amos Louis and Louis N Mechaber) clo 1204 Acushnet av
Medeiros Adelaide C wid Frank h 80 County
Medeiros Albert C res 162 Bates
Medeiros Alfred pntr res 5 Felton
Medeiros Alfred (Mary) opr h 14 Sidney
Medeiros Almedia (Mary) lab h 54 Dartmouth
Medeiros Angelina opr res 6 Brightman ct
Medeiros Angelo (Maria C) opr h 62 Covell
Medeiros Anna Mrs res 53 Crapo
Medeiros Annie opr res 5 Mitchell
Medeiros Annie wid Antonio h 167 Division
Medeiros Annie wid Manuel h rear 609 Acushnet av
Medeiros Anthony (Stella) rem to Cliff
Medeiros Anthony J combermn 87 Union r 115 Bonney
Medeiros Antone (Gloria) fish dlr 43 Howland h 5 Warwick
Medeiros Antone (Guilhermina) opr h 55 Lucas
Medeiros Antone opr res 12 Beetle
Medeiros Antone (Mary) speeder tndr h 203 County
Medeiros Antone (Lutina) lab h 126 Tinkham
Medeiros Antone (Beatrice) B opr res 56 Independent
Medeiros Antone (Francesca) opr h 258 Hemlock
Medeiros Antone (Francesca) opr h 194 Cedar Grove
Medeiros Antone (Georgianna) opr h 32½ Acushnet av
Medeiros Antone (Mary) fish 773 S Water h 5 Warwick
Medeiros Antone (Virginia) icemn h 1223 Brock av
Medeiros Antone (Virginia) spinner h 337 Orchard
Medeiros Antone (Rose) pntr h 113 Rockland
Medeiros Antone (Clara) var 234 S Second h 65 Ward
Medeiros Antone h 76 Katherine
Medeiros Antone (Mary) lab Greene & Wood h 32 Nelson
Medeiros Antone (Frances) opr h 440 N Front
Medeiros Antone (Mary) opr h 1 Weaver
Medeiros Antone jr (Valeda) opr res 350 Sawyer
Medeiros Antone jr opr res 501 First
Medeiros Antone B (Mary) opr h 581 First
Medeiros Antone D (Clara) lab h rear 65 Ward
Medeiros Antone D (Julia) var 477 Rivet h do
Medeiros Antone E res 219 Rivet
Medeiros Antone F opr res 423 Ashley boul
Medeiros Antone G died Nov 28 1922
Medeiros Antone J (Mary) mgr 87 Dartmouth h 22 Grape

M. C. SWIFT & SON UNION STREET
North Side below Purchase St.
NEW BEDFORD, MASS.
MEN'S WEARING APPAREL

ROBBINS ELECTRIC COMPANY
ELECTRICAL CONTRACTORS AND SUPPLIES
Radio Sets and Supplies
356 ACUSHNET AV. Tel. 3125 NEW BEDFORD, MASS.

Medeiros Antone J (Emilia) opr h 261 Rivet
Medeiros Antone J (Eva J) sales 444 Bolton h 40 Independent
Medeiros Antone J (Mary) clk h 26 Grape
Medeiros Antone J (Emily) tackwkr h 261 Rivet
Medeiros Antone P (Mary E) opr h 692½ S Water
Medeiros Antone S fore h 501 First
Medeiros Antone S (Angelina) opr h 121 Hope
Medeiros Antone S opr h 50 Katherine
Medeiros Antone S jr lab h 501 First
Medeiros Antone V (Mary E) opr h 122 Acushnet av
Medeiros Antone V (Frances) spinner h 79 Frank
Medeiros Antone Z (Mary) fishermn h 692½ S Water
Medeiros Antonia V wid Calogro h 98 Merrimac
Medeiros Antonio opr res 20 Covell
Medeiros Antonio (Virginia) opr h 18 Holly
Medeiros August (Laurdes) opr h 19 Cleveland
Medeiros August (Annie) lab h 377 Shawmut av
Medeiros August (Virginia) opr h 21 Hall
Medeiros Balbina R Mrs res 52 Collette
Medeiros Bernard (Fannie) h 59 Sidney
Medeiros Candedo (Mary) eng 72 Milford h 21 Hollyhock
Medeiros Carlos opr res 9 South
Medeiros Carma opr res 81 Mosher
Medeiros Catherine opr 7 Hicks h 12 Blackmer
Medeiros Charles (Marie) opr h 30 Lombard
Medeiros Charles F doffer res 423 Ashley boul
Medeiros Constance Mrs res 163 Crapo
Medeiros Crestiano res 74 Hope
Medeiros Delvina res 28 Woodlawn
Medeiros Domingos A (Mary) roofer 167 Hillman h 173 Thompson
Medeiros Edward tmstr res 54 Dartmouth
Medeiros Elena opr res 333 S Front
Medeiros Emidio S (Mary) opr h 69 Short
Medeiros Emilia wid Mariano res 55 Hope
Medeiros Emily res 41 Rivet
Medeiros Emily wid Vincent h 630 S Water
Medeiros Ernest clk 160½ Crapo res 43 Katherine
Medeiros Ernest (Julia) spinner h 111 Sagamore
Medeiros Ernest P (Mary R) clk 1946 Purchase h 69 Linden
Medeiros Fernandes opr res 62 Covell
Medeiros Fernandes (Mary) opr h 53 Mosher
Medeiros Frances S opr res 50 Katherine
Medeiros Francis P (Swift St Garage) 110 Swift and gro 314 Dartmouth h 316 do
Medeiros Francisco res 94 Nash rd
Medeiros Francisco E (Mary) h 373 Bolton
Medeiros Francisco S (Mary) firemn h 60 Dartmouth
Medeiros Frank (Flomena) opr h 303 S Front
Medeiros Frank (Mary) box mkr h 63 Collette
Medeiros Frank (Teresa) furn mvr h 431 First
Medeiros Frank (Mary) opr h 33 Winsor
Medeiros Frank (Frances) opr h rear 251 Coggeshall
Medeiros Frank (Christina) tack mkr h 80 Thompson
Medeiros Frank (Clara) overseer 545 Orchard h 856 First
Medeiros Frank (Mary) roofer h 56 Winsor
Medeiros Frank (Mary) lab h 21 Griffin
Medeiros Frank jr (Mary) opr h 207 Rivet
Medeiros Frank E (Mary) firemn h 60 Dartmouth
Medeiros Frank F doffer res 423 Ashley boul
Medeiros Frank J opr res 630 S Water
Medeiros Frank L (Rose) carder h 80 Sidney
Medeiros Frank Pedro (Matilla) real est h 182 Wash
Medeiros Frank P barber 145½ Crapo h 67 Independent.
Medeiros Frank P (Mary) opr h 664 S Water
Medeiros Frank P (Sophie M) h 316 Dartmouth
Medeiros Georgiana opr res 81 Mosher
Medeiros Gloria opr res 62 Covell
Medeiros Guilherme (Mary) shoe rpr 656 Pleasant h 84 Mosher
Medeiros Henry F (Mary G) weaver h 265 Query
Medeiros Herbert (Catherine) cabtmkr h 12 Blackmer
Medeiros Isaac F (Mary) weaver h 158 Bates
Medeiros Isaac P opr res 156 Division
Medeiros Izaura mus tchr res 196 Central
Medeiros Jacinth (Annie) opr h 258 Hemlock
Medeiros Jacintho (Mary) ironwkr h 261 Rivet
Medeiros Jacintho E (Mary T) opr h 23 Bourne
Medeiros James driver h 259 S Second
Medeiros Jesse lab 2 Water h at New Bedford
Medeiros Jesse (Mary) opr h 81 Mosher
Medeiros Jesse (Anna E) opr h 59 Circuit
Medeiros Jessie wid Joseph opr h 20 Holly
Medeiros Jezuina floorwkr 838 Purchase r 173 Thompson
Medeiros Joaquim (Emilina) h 46 Emery
Medeiros Joaquim P (Mary) combwkr h 180 Belleville av
Medeiros John (Mary) opr h 110 Rockland
Medeiros John opr res 81 Mosher
Medeiros John opr res 27 Nelson
Medeiros John (Joaquin) milkmn h 91 Scott
Medeiros John (Rose) fore h 12 Sharp
Medeiros John (Frances) (Oliveira & Medeiros) 437 Belleville av h 71 Nash rd
Medeiros John Alexandria) pntr h 196 Division
Medeiros John (Andrena) glass ctr h 254 S Second
Medeiros John (Mary) barber 61 Rivet h do
Medeiros John (Martha) ldgh 127 Belleville av
Medeiros John (Bertha) opr h 60 County
Medeiros John (Mary) opr h 261 Coggeshall
Medeiros John (Mary) opr h 170 David
Medeiros John (Mary) opr h 52 Independent
Medeiros John (Mary) chauf 984 Purchase h 58 Jenny Lind
Medeiros John (Mary) opr h 254 S Second
Medeiros John (Elvira) opr h 27 Sidney
Medeiros John (Matilda) carp h 85 Hemlock
Medeiros John (Maria) opr h 260 S Front
Medeiros John (Katherine) opr h 76 Blackmer
Medeiros John (Mary) h 55 Delano
Medeiros John jr opr res 202 Rockland
Medeiros John D shoe rpr 87 Grinnell r 289 Pleasant
Medeiros John E (Martha) h 127 Belleville av
Medeiros John F (Jacintha) opr h 67 Prospect
Medeiros John K (Clara) yardmn h 196 Central av
Medeiros John P (Mary) opr h 5 Felton
Medeiros John V (Mary S) var 444 S Water h 425 Purchase
Medeiros Jose (Maria) opr h rear 163 Coggeshall
Medeiros Jose died Mar 20 1923
Medeiros Jose P (Annie C) opr h 104 Potomska
Medeiros Joseph (Anna S) real est h 207 Rivet
Medeiros Joseph (Flora) firemn h 45 Nash rd
Medeiros Joseph (Deolinda) opr h 23 Mitchell
Medeiros Joseph (Mary) opr h 54 Woodlawn
Medeiros Joseph clk res 133 Willis
Medeiros Joseph gro 507 N Front
Medeiros Joseph hlpr 1703 Acushnet av h at Acushnet
Medeiros Joseph (Virginia) opr h 74 Scott
Medeiros Joseph (Maria) opr h 36 Independent
Medeiros Joseph (Mary) opr h 20 Holly
Medeiros Joseph (Mary) opr h 48 Independent
Medeiros Joseph opr res 581 First
Medeiros Joseph (Mary) opr h 241 S Front
Medeiros Joseph (Alexandrina) opr h 483 Belleville
Medeiros Joseph (Mary) second hd h 32 Cove
Medeiros Joseph (Mary) var 347 Bolton h 345 do
Medeiros Joseph yardmn res 345 Bolton
Medeiros Joseph (Mary) weaver h 11 Stapleton
Medeiros Joseph (Dulina) fish h 136 Abington
Medeiros Joseph (Mary) opr h 440 Orchard

HILLER AUTO TIRE CO. G. L. HILLER Prop.
MILLER TIRES — STORAGE BATTERIES
TIRE VULCANIZERS — COMPLETE BATTERY SERVICE — QUICK REPAIRS OUR SPECIALTY
Station: 770 Pleasant St. Tel. 4424 New Bedford

WENTWORTH CLOTHING CO.
MEN'S CLOTHING AND FURNISHINGS
211 UNION STREET Tel. 999

Medeiros Joseph opr res 37 Waldo
Medeiros Joseph (Mary) opr h 1 Sylvia ct
Medeiros Joseph B (Leontine) mach h 35 Morton ct
Medeiros Joseph C opr res 483 Belleville av
Medeiros Joseph D (Mary) h 83 Winsor
Madeiros Joseph D shoes 1519 Acushnet av h at Fairhaven
Medeiros Joseph D (Mary) opr h 400 [redacted] Second
Medeiros Joseph F (Mary) 735 Belleville av
Medeiros Joseph F (Otense) opr h 269 Query
Medeiros Joseph G (Mary) farmer h 1477 Plainville rd
Medeiros Joseph G (Mary) opr h 57 Stowell
Medeiros Joseph J (Francis J) opr h 164 Durfee
Medeiros Joseph J (Mary) opr h 114 Fair
Medeiros Joseph N opr res 88 Thompson
Medeiros Joseph P (Emily) opr h 40 Mosher
Medeiros Joseph P h 31 Grape
Medeiros Joseph R (Annie) lab h 54 Dartmouth
Medeiros Joseph S (Flora) firemn h 55 Mitchell
Medeiros Jules (Mary) opr h 82 Sagamore
Medeiros Jules C (Mary) lab h 98 Thompson
Medeiros Julianna opr res 121 Bates
Medeiros Leon P opr res 156 Division
Medeiros Louis opr res 102 Davis
Medeiros Lydia opr res 175 Sawyer
Medeiros Lydia S opr res 80 County
Madeiros Mabel S opr res 80 County
Medeiros Manuel auto rpr res 375 Bolton
Medeiros Manuel barber 149 Blackmer res 30 South
Medeiros Manuel city lab res 115 Bonney
Medeiros Manuel farmer res 377 Shawmut av
Medeiros Manuel garage 86 Delano h 345 Bolton
Medeiros Manuel (Mary) opr h 26 Holly
Medeiros Manuel (Theresa) opr h 74 Scott
Medeiros Manuel (Eufrezina) opr h 483 Belleville av
Medeiros Manuel opr res 440 Orchard
Medeiros Manuel opr res 17 Cotter
Medeiros Manuel (Mary) opr res 175 Sawyer
Medeiros Manuel (Mary) opr h 396 [redacted] Second
Medeiros Manuel opr res 101 Davis
Medeiros Manuel (Beatrice) barber 149 Blackmer h 243 S Front
Medeiros Manuel (Conceicao) lab h 52 Hall
Medeiros Manuel (Fannie P) fish 612 [redacted] Water h 88 Potomska
Medeiros Manuel (Claudia) opr h 22 Brightmans ct
Medeiros Manuel (Florinda) sewing machine agt h 735 Belleville av
Medeiros Manuel tack mkr res 80 Thompson
Medeiros Manuel (Hermina) opr h 48 Independent
Medeiros Manuel (Josephine) opr h 325 [redacted] Front
Medeiros Manuel (Mary) opr h 67 Stowell
Medeiros Manuel (Mary) opr h 11 Hyacinth
Medeiros Manuel (Helen) chauf 64 Union h 407 Allen
Medeiros Manuel (Mary J) fishermn h 80 Sagamore
Medeiros Manuel lab h 29 Bullard
Medeiros Manuel (Bernardina) opr h 571 First
Medeiros Manuel (Mary) opr h 23 Cleveland
Medeiros Manuel (Rose) carder h 126 Division
Medeiros Manuel (Mary) lab h 40 Hemlock
Medeiros Manuel (Mary) opr h 38 Dunbar
Medeiros Manuel res 139 County
Medeiros Manuel (Mary) tmstr h 24 Winterville rd
Medeiros Manuel jr chauf res 59 Stephen
Medeiros Manuel A (Aurora) hlpr h 287 Rivet
Medeiros Manuel A (Sylvine) second hd h 139 Earle
Medeiros Manuel B billiards 540 S Water h N Dartmouth
Medeiros Manuel C (Anna) ins agt h 190 Cove
Medeiros Manuel C opr res 72 Nash rd
Medeiros Manuel C opr h 20 Holly
Medeiros Manuel C (Mary) speeder tndr h 102 Davis
Medeiros Manuel DeC (Anna) mgr 888 Purchase rm 206 res 190 Cove
Medeiros Manuel F (Mary [redacted] A) clk h 643 First
Medeiros Manuel F (Mary) opr h 128 Nash rd
Medeiros Manuel F tailor 108 Potomska h 166 Purchase
Medeiros Manuel F opr res 423 Ashley boul
Medeiros Manuel F (Blanche) opr h 150 Purchase
Medeiros Manuel F died Feb 24 1924
Medeiros Manuel M lab Holmes whf h 27 Nelson
Medeiros Manuel M (Mary) opr h 157 Crapo
Medeiros Manuel P (Jennie) opr h 156 Division
Medeiros Manuel P (Fannie) opr h 567 First
Medeiros Manuel R (Dulinda) lab h 164 Durfee
Medeiros Mauuel R (Mary) driver h 45 Nelson
Medeiros Manuel S (Georgianna) mason h 20 Covell
Medeiros Manuel S (Rose S) opr h 88 Eugenia
Medeiros Manuel S jr (Frances S) winder h 88 Eugenia
Medeiros Manuel V (Mary) opr h 176 Emerson
Medeiros Maria hkpr h 810 Belleville av
Medeiros Maria opr res 22 Brightman ct
Medeiros Maria opr res 62 Covell
Madeiros Marian (Maria V) opr h 56 Hollyhock
Medeiros Marianna h 171 Belleville av
Medeiros Marianna opr res 72 Nash rd
Madeiros Marianno (Marie) barber 177 Acushnet av h 62 Allen
Medeiros Marianno (Louise) wvr h 23 Cleveland
Medeiros Marianno h 8 Stephen
Mederios Marianno F opr h 260 S Front
Madeiros Marianno V (Felemina) opr h 236 S Front
Medeiros Mariano lumberwkr h 286 S Front
Medeiros Marion opr res 54 Woodlawn
Medeiros Martin (Mary) opr h 6 Bonneau ct
Medeiros Mary hkpr res 418 First
Medeiros Mary opr res 67 Grape
Medeiros Mary opr res 175 Sawyer
Medeiros Mary res 81 Mosher
Medeiros Mary res 176 Emerson
Medeiros Mary res 377 Shawmut av
Medeiros Mary opr res 202 Rockland
Medeiros Mary opr res 53 Mosher
Medeiros Mary spooler res 106 Whitman
Medeiros Mary h 67 Winsor
Medeiros Mary Mrs dom h 106 Whitman
Medeiros Mary Mrs var 57 Hemlock h 173 Thompson
Medeiros Mary Mrs h 69 Rockdale av
Medeiros Mary wid Joseph J dom h 175 Sawyer
Medeiros Mary wid Manuel h 59 Stephen
Medeiros Mary wid Charles F (423 Ashley boul) died July 8 1924
Medeiros Mary A opr res 5 Mitchell
Medeiros Mary F Mrs opr h 501 Acushnet av
Medeiros Mary G opr res 196 Division
Medeiros Mary J Mrs res 65 Wood
Medeiros Mary K res 93 Purchase
Medeiros Mary S opr res 50 Katherine
Medeiros Noemi res 62 Covell
Medeiros Palmira opr res 46 Emery
Medeiros Paul (Mary) fore h 307 Brook
Medeiros Paul jr opr res 307 Brook
Medeiros Philomena wid Louis hkpr h 102 Davis
Medeiros Primo (Emelia) opr h 170 Division
Medeiros Rosa opr res 810 Belleville av
Medeiros Rosa Mrs res 32 Woodlawn
Medeiros Rose asst 888 Purchase rm 211 res 173 Thompson
Medeiros Rose wid John h 202 Rockland
Medeiros Rose wid Manuel J h 115 Bonney
Medeiros Stella D clk 1519 Acushnet av res at Fairhaven
Medeiros Stephen (Mary) opr h 20 Kane
Medeiros Teotonio C (Louisa) opr h 121 Bates

C. E. Beckman Co. AWNINGS
15-35 COMMERCIAL STREET Tel. 5010 Flags Tents

SPOONER
836 PURCHASE STREET
MUSIC DEALER
PIANOS AND PLAYERS
PHONOGRAPHS AND RECORDS

Medeiros Theodore (Mary) opr h 68 Norwell
Medeiros Virginio (Mary) lab h 15 Cleveland
Medeiros Virginio opr res 46 Emery
Medeiros Virginio (Mary) carp h 70 Blackmer
Medeiros Wm (Mary) opr h 6 Thompson
Medeiros Wm (Sarah) fore h 7 Waverly
Medeiros Wm (Mary) opr h 84 Mosher
Medeiros Wm opr res 202 Rockland
Medeiros Wm (Philomena) uphol h 191 Acushnet av
Medeiros Wm rem to New York
Medeiros Williamena opr res 81 Mosher
Medina Antone (Augusta) opr h 108 Cedar Grove
Medina John (Mary) weaver h 318 S Front
Medina John jr opr res 318 S Front
Medina John B shipping clk res 495 N Front
Medina Manuel B (Mary) third hd h 495 N Front
Medina Mary opr res 318 S Front
Medina Patricia opr res 318 S Front
Medro Manuel P shoe rpr 27 N Second rm 60 do
Medurski Augustine opr res 284 Cedar Grove
Medurski Joseph (Stephanie) opr h 284 Cedar Grove
Medurski Walter spinner res 284 Cedar Grove
Mee Wm H (Loretta C) bkpr 640 Pleasant h 629 County
Meehan Anna A tchr I W Benjamin sch rm 78 Dartmouth
Meehan Bridget Mrs h 514 Kempton
Meehan Henry bkpr 11 S Water res 78 Dartmouth
Meehan James died May 19 1924
Meehan John F (Edna) carrier P O h 174 Purchase
Meehan Mary Mrs wid John h 78 Dartmouth
Meehan Nora wid James h 404 Mill
Meehan Wm (Rebecca V) clk 19 Jean h at Fairhaven
Meekin Hugh (Mary) city lab h 141 Division
Meeking James (Lilly) spinner h 62 Central
Meeking & Co John O Ting mgr restr 700 Purchase
Meenan Mary res 76 Division
Megan James F (Ella J) ins agt 688 Pleasant h 485 Summer
Meggison Robert T (Julia F) opr h 20 Acushnet av
Mehalska Adam wvr res 205 N Front
Mehalska Jacob opr res 205 N Front
Mehalska Mary Mrs h 205 N Front
Meia Manuel M (Sinhorinha) opr h 109 Nash rd
Meier Karl (Louise) wvr h 17 Stapleton
Meier Mary wvr res 17 Stapleton
Meilland Joseph (Eugenie) mach 25 Elm h 46 Ashley
Mein Frederick K (Mary) clk 261 S Water h 29 Bonney
Mein Frederick K jr clk 261 S Water res 29 Bonney
Melancon Ludger (Mary) opr h 81 Independent
Melanson Albert res 739 Belleville av
Melanson Albert opr res 510 Ashley boul
Melanson Alma opr res 41 High
Melanson Arthur clk 471 N Front res 103 Princeton
Melanson Azelie wid Frank res 361 N Front
Melanson Bertha res 67 Penniman
Melanson Celia waitress 47 Belleville rd res 75 do
Melanson Clovis (Bertha) mule spinner h 103 Princeton
Melanson Denise h 487 N Front
Melanson Elzear tinsmith res 67 Penniman
Melanson Frank (Lea) opr h 188 Belleville rd
Melanson Henry res 67 Penniman
Melanson Ida res 193 Central
Melanson John opr res 193 Central
Melanson Joseph (Locadie) carp h 75 Belleville rd
Melanson Joseph J (Emma) pistr h 149 Bullard
Melanson Jude (Henrietta) carp h 193 Central
Melanson Laura opr res 149 Bullard
Melanson Leander (Commercial Hotel) 2 N Second res 241 State
Melanson Locadie Mrs restr 47 Belleville rd h 75 do
Melanson Maxim (Diana) opr h 103 Princeton
Melanson Pamelia res 103 Princeton
Melanson Peter clk 498 Pleasant res 739 Belleville av
Melanson Placide (Elizabeth) fisherman h 739 Belleville av
Melanson Rose waitress 1136 Acushnet av res 75 Belleville rd
Melanson Stella seam 794 Purchase res 67 Penniman
Melanson Thomas (Jane) boxmkr h 67 Penniman
Melanson Winnie opr res 103 Princeton
Melasky Edmund G lino Mercury h 22 Eighth
Melhaw Francis (Annie) barber h 60 Belleville rd
Melia Edward res 53 Mosher
Melia Michael J (Edith) lieut eng 1 h 134 Shaw
Melia Thomas (Catherine) opr h 53 Mosher
Melias Stanley (Carolina) opr h 823 Mt Pleasant
Mellen Comes conf 934 710 and 1940 Purchase h 87 Rotch
Mellettte Blanche wvr res 33 Viall
Melling Frederick (Annie) h 856 Brock av
Melling Gertrude wvr res 95 Ashley boul
Melling Herbert (Evelyn) student h 467 Brock av
Melling Marion res 856 Brock av
Mello Adeline Mrs clk 1482 Acushnet av h 1428 Plainville rd
Mello Albin chauf 181 Hemlock res 18 Circuit
Mello Amos (Emilia) h 163 Earle
Mello Adolfo P (Avelia) gros 212 Coggeshall res do
Mello Alberto P clk h 281 S Front
Mello Angelo opr res 11 Margin
Mello Angelo C clk 84 Hemlock res 36 Kane
Mello Angelo P (Emily) sausage mkr 474 Orchard h 16 Gosnold
Mello Anna Mrs h 107 Larch
Mello Anthony E (Flora) chauf h 42 Sagamore
Mello Antone (Mary) opr h 30 Branscomb
Mello Antone opr res 561 First
Mello Antone (Rose) opr h 237 Coggeshall
Mello Antone opr h 181 Belleville av
Mello Antone sales 149 County h at S Dartmouth
Mello Antone (Olivia) clk 80 Earle
Mello Antone (Maria) lab h 51 South
Mello Antone (Mary) clk h 6 Warwick
Mello Antone (Mary) opr 22 Acushnet av
Mello Antone (Mary) opr h 37 Bullard
Mello Antone (Mary) opr res 89 Scott
Mello Antone opr h 20 Independent
Mello Antone (Annie) fisherman h 37 Scott
Mello Antone (Caroline) h 104 Masher
Mello Antone (Mary) carp h 285 S Second
Mello Antone firemn h 245 S First
Mello Antone B (Dorothy) fisherman h 47 Roosevelt
Mello Antone B (Nisolina B) wvr 10 Coffin av ct
Mello Antone B (Mary) opr 15 Willard
Mello Antone Correia (Philamena) driver h 12 Winsper
Mello Antone C (Laura) waiter h 88 Osborn
Mello Antone F (Mary) slubber tender h 18 Circuit
Mello Antone F jr opr res 18 Circuit
Mello Antone G (Mary T) harness clnr h 66 Rockland
Mello Antone G jr (Mary) sausage mkr h 6 Warwick
Mello Antone L (Laura) countermn 305 Rivet h 86 Osborn
Mello Antone M (Maria) opr h 181 Belleville av
Mello Antone P (Mary) glass blower h 484 Allen
Mello Antone S (Maria) opr h 12 Grandfield
Mello Antonie V (Rose) firemn h 121 Hathaway
Mello Antonio jr (Eva) res 38 Hollyhock

PELEG H. SHERMAN, 505 County St.
FUNERAL DIRECTOR AND EMBALMER
OFFICE PHONE 690-W
RESIDENCE PHONE 690-R

Squire S. Davis Co.
Tel. 874 573 Mill Street
DISTRIBUTORS OF Franklin MOTOR CARS

Mello Antonio B (Amelia) chauf 213 N Water h 31 Grape
Mello Antonio J (Mary) lab h 38 Hollyhock
Mello Arcenio (Margaret) fisherman h 328 S Front
Mello Armand (Nancy) speeder tndr h 7 Roosevelt
Mello Arsene (Jessie) speeder tender h 27 Circuit
Mello Arthur res 63 Carroll
Mello August P poolrm 77 Potomska res 74 South
Mello Beatrice winder res 139 Earle
Mello Bento B (Annie) opr h 17 Stapleton
Mello Camillo E (Mary) gro 61 Crapo h 169 County
Mello Celestine (Rose) opr h 162 Bates
Mello Charles (Levira) ladies' hairdrsr 761 Purchase h 38 Dunbar
Mello Charles V sales res 121 Hathaway
Mello Christie (Alexandrina) clk 1692 Acushnet av h 137 Tinkham
Mello Clara res 125 N Front
Mello Constance Mrs spinning frames h 36 Sidney
Mello Denise C opr res 117 Eugenia
Mello Deolinda opr res 78 Nash rd
Mello Domingos (Cecelia) barber 1757 Acushnet av h at Acushnet
Mello Domingos (Mary) shoe repair 112 Rivet h 102 Mosher
Mello Edmund S (Clara G) restr 137 Rivet h 225 Mt Pleasant
Mello Emidio H barber 1757 Acushnet av res 116 Collette
Mello Emile P (Stella) opr h 281 S Front
Mello Emily Mrs h 1179 rear Cove rd
Mello Emily S wid Manuel res 20 Independent
Mello Ernest M (Frances) pool 1849 Acushnet av h 162 Shaw
Mello Eunice H I L Marrow Co res 36 Sidney
Mello Evariste (Angeline S) opr h 443 Bolton
Mello Eveline clk 180 Union res 31 Grape
Mello Francis A student res 169 County
Mello Francisco S (Jessie) cl k781 S Water h 198 Bonney
Mello Frank clk 164 Hemlock res 160 do
Mello Frank (Emeila) opr h 19 Nelson
Mello Frank (Mary) opr h 30 Thompson
Mello Frank (Margaret) lab h 9 Spooner
Mello Frank (Maria) opr h 12 Independent
Mello Frank (Frances) h 37 Jenkins
Mello Frank C (Emily) opr h 129 Whitman
Mello Frank C (Gertrude) opr h 400 First
Mello Frank E (Rose) h 158 Hemlock
Mello Frank M (Mary) opr res 127 Whitman
Mello Frank M (Mary) opr res 88 Acushnet av
Mello Frank M (Prudencia) opr h 25 Sagamore
Mello George opr res 8 Oneko la
Mello Georgianna opr res 37 Jenkins
Mello Georgina opr res 109 Nash rd
Mello Gloria opr res 202 Crapo
Mello Guilhermina opr res 37 Jenkins
Mello Guilhermina wid Joseph h 235 Ashley boul
Mello Henrique R (Antonia) opr rem to Westport
Mello Isabel opr res 31 Beetle
Mello Jacintha h 62 Sidney
Mello Jacintho (Emily) opr h 74 Nelson
Mello Jacintho jr opr res 74 Nelson
Mello Jesse (Amelia) opr h 169 Division
Mello Jesse G (Mary) opr h 156 Division
Mello Joao P (Maria) died June 11 1923
Mello Joaquim (Mary) twister h 30 Viall
Mello Joaquim M (Georgina) opr h 121 Whitman
Mello Joaquim S h 93 Purchase
Mello Joe (Maria) opr h 86 Howland
Mello John opr res 100 Nelson
Mello John opr res 15 Cotter
Mello John (Mary) opr h 28 Hall
Mello John opr res 82 Nash rd
Mello John (Amelia) opr h 6 Riverside
Mello John (Annie) repairmn h 38 Mosher
Mello John roofer res 104 Mosher
Mello John opr res 34 Independent
Mello John (Sylvia) opr h 8 Oneko la
Mello John (Mary) speeder tndr h 56 Grinnell
Mello John (Angelina) fishermn h 507 Bolton
Mello John (Julia) barber 313 Dartmouth h 38 Hollyhock
Mello John (Mary A) opr h 85 Winsor
Mello John B (Barbara) lab h 186 Hemlock
Mello John C student h 71 Fruit
Mello John C (Georgianna) prntr h 12 Winsper
Mello John C student res 154 Charles
Mello John D (Mary) opr h 175 County
Mello John F (New Bedford Linguica & Chourico Co) h 56 Davis
Mello John G eyelet wkr res 66 Rockland
Mello John M (Ida) opr h 123 Whitman
Mello John O baker h 53 Mosher
Mello John P (Mary) restr 420 Belleville av L 181 Coffin av
Mello John S (Evangeline) opr h 26 Hall
Mello Jose (Maria) opr h 17 Mitchell
Mello Jose (Mary) opr h 248 S Front
Mello Jose (Junina) h 64 Hathaway
Mello Joseph (Carmen) carp h 81 Sidney
Mello Joseph farmer res 64 Hathaway
Mello Joseph opr res 561 First
Mello Joseph (Rosalina) twister h 71 Fruit
Mello Joseph (Louise) opr h 100 Nelson
Mello Joseph opr h 77 Davis
Mello Joseph (Mary) opr h 177 Princeton
Mello Joseph opr res 127 Whitman
Mello Joseph (Mary) opr h 96 Jouvett
Mello Joseph (Mary) opr h 39 Stowell
Mello Joseph third hd h 482 Bolton
Mello Joseph opr h 11 Margin
Mello Joseph (Julia) opr h 132 Purchase
Mello Joseph (Mary) h 450 S First
Mello Joseph (Florence) h 15½ Viall
Mello Joseph (Virginia) opr h 483 Belleville av
Mello Joseph (Angelina) gro 47 Howland h do
Mello Joseph (Hermina) eng 444 Bolton res 24 Briggs
Mello Joseph jr fisherman res 100 Nelson
Mello Joseph B clk 66 Howland res 1063 Rockdale av
Mello Joseph E opr h 112 Mott
Mello Joseph C (Jessie) (Correrria & Son) 84 Hemlock h 36 Kane
Mello Joseph C jr chauf 84 Hemlock res 36 Kane
Mello Joseph F jr (Mary) clk h 17 Sidney
Mello Joseph H photo 60 Acushnet av h 108 Rivet
Mello Joseph J (Cecilia) blksmith 362 S Water h 59 Briggs
Mello Joseph L barber 159 Acushnet av h 327 County
Mello Joseph M (Emily) opr h 127 Whitman
Mello Joseph M (Mary) opr h 135 Whitman
Mello Joseph P (Elvira) fishermn h 190 Coffin av
Mello Joseph P (Mary) city lab h 77 Rockdale av
Mello Joseph P lunch 11 Spring res 368 Orchard
Mello Joseph P (Alvira) opr h 34 Independent
Mello Joseph P (Elizabeth) stove rpr h 400 Orchard
Mello Julia opr res 17 Jenkins
Mello Julia opr res 77 Sidney
Mello Julia de waitress res 482 Bolton
Mello Julius (Rose) opr h 79 Matthew
Mello Lilly dry gds 300 Coggeshall res 74 Clark
Mello Louisa wid h 77 Sidney
Mello Lucy de drillmkr res 482 Bolton
Mello Manuel (Mary) clk h 519 S Second
Mello Manuel (Alexandrina) fishermn h 69 Prospect
Mello Manuel clk 601 S Water res 79 Matthew
Mello Manuel (Angelina) opr h 74 Mosher

Slocum & Kilburn Mill Supplies
23 - 27 North Water Street Electrical Supplies
Tels. 5100 - 5101

WASHBURN Dependable Textile Specialties
WOODWORKING
"PERFECTION" SHELL ROLLS | "KORE-LOKT" PIN BOARDS | "WASHBURN Wood Top Rolls
224-234 NO. WATER ST. Tels. 7350 and 7351
WASHBURN STORE SERVICE
STORE PLANNING
FIXTURE AND SHOW-CASE BUILDERS

Mello Manuel opr res 8 Oneko la
Mello Manuel (Mary) opr h 33 Nelson
Mello Manuel res 135 Whitman
Mello Manuel (Candida) fruit 1512 Acushnet av h do
Mello Manuel (Maria C) var 52 Howland h do
Mello Manuel (Mary) lab h 135 Winterville rd
Mello Manuel (Isabella) opr h 80 Winsor
Mello Manuel (Mary) opr h 305 S Front
Mello Manuel chauf res 64 Hathaway
Mello Manuel rem to Egartown
Mello Manuel photo 1658 Acushnet av res 187 Hathaway
Mello Manuel C (Clara B) pool 2835 Acushnet av h 1024 Tacoma
Mello Manuel (Maria) opr h 143 Coffin av
Mello Manuel (Mary) oiler h 493 Belleville av
Mello Manuel died Jan 10 1923
Mello Manuel (Mary) opr h 561 First
Mello Manuel (Mary) opr h 108 Winsor
Mello Manuel (Mary) gro 527 S Second h 719 do
Mello Manuel (Mary) opr h 483 Belleville av
Mello Manuel (Rose) h 11 Sagamore
Mello Manuel (Rosa) shtmtlwkr h 81 Dartmouth
Mello Manuel (Maria) (M Mello & Co) h 99 Bellevue
Mello Manuel B clk 693 Purchase h at Acushnet
Mello Manuel B (Mary) weaver h 423 Ashley boul
Mello Manuel E (Emily) gro 66 Howland h 1063 Rockdale av
Mello Manuel B (Annie) gro 3190 Acushnet av h do
Mello Manuel B jr (Rose) clk 66 Howland h at Dartmouth
Mello Manuel C (Francisca) fish 209 Rivet h 211 do
Mello Manuel C clk 84 Hemlock res 36 Kane
Mello Manuel C (Mary C) opr h 106 County
Mello Manuel C (Mary) (Mello & Armaral) 125 Earle h do
Mello Manuel C (Adeline) watchmn ft Hillman h 368 Orchard
Mello Manuel C (Mary C) opr h 113 County
Mello Manuel D (Mary) opr h 45 Jenkins
Mello Manuel F (Maria) h 125 Belleville av
Mello Manuel M (Mary) lab h 110 Winsor
Mello Manuel M (Mary) h 125 Whitman
Mello Manuel M jr (Lebania) opr h 127 Whitman
Mello Manuel P (Lenora) opr h 94 Sidney
Mello Manuel P (Laura) opr h 19 Bourne
Mello Manuel R (Capitolina) driver Pelltier
Mello Manuel R res 71 Bates
Mello Manuel S clk 2 Union res 43 Hall
Mello Manuel S res 1757 Acushnet av
Mello Manuel S (Mary) opr h 43 Hall
Mello Manuel S (Anna) pntr h 205 County
Mello Manuel T (Mary) opr h 493 Belleville av
Mello Manuel T (Georgiana T) opr h 418 S Second
Mello Marcelino P jeweler 114 County h 100 Sidney
Mello Marcelino (Mary h 100 Sidney
Mello Maria A wid Mariano hkpr h 80 Davis
Mello Marianno opr h 75 Grinnell
Mello Marianno G (Alexandrina) fishermn h 220 Rockdale
Mello Mary clk 838 Purchase res 78 Oak
Mello Mary opr res 11 Margin
Mello Mary opr res 71 Bates
Mello Mary opr h 25 Lombard
Mello Mary spinner res 73 Dunbar
Mello Mary tubewkr res 9 Spooner
Mello Mary res 162 Bates
Mello Mary Mrs dom h 71 South
Mello Mary wid Manuel h 32 Rodney French boul
Mello Mary Mrs h 59 Collette
Mello Mary Mrs opr h 102 Mosher
Mello Mary wid Joseph hkpr h 267 Austin
Mello Mary E clk city clk's office 18 Municipal bldg res 151 Hemlock
Mello Mary S wid Manuel E h 32 Rodney French boul
Mello M & Co (Manuel Mello Antone Roderiques) gros 599 S Water
Mello Palmira res 20 Winsor
Mello Palmira speeder tndr res 139 Earle
Mello Palmira wid h 241 Shaw
Mello Rosa wid Manueel h 126 Nash rd
Mello Rosa L opr res 95 Diman
Mello Rosalina translator 101 Rivet res 74 Fruit
Mello Rose opr res 104 Mosher
Mello Seraphine (Violet S) gro 164 Hemlock h 160 do
Mello Thorphilo (Mary) opr h 519 S Second
Mello Victor (Mary) firemn h 61 Carroll
Mello Victor E instr res 107 Summer
Mello Virginia opr res 80 Davis
Mello Virginia opr res 561 First
Mello Virginio (Rose) opr h 71 Bates
Mello & Amaral (Manuel C Mello Manuel D Amaral) var 125 Earle
Mello see DeMello
Mellody Anthony (Mary) overseer Wamsutta Mills h 308 Hawthorn
Mellody Anthony A lab res 76 Forest
Mellody Eugene P mes Mass H of Rep res 76 Forest
Mellody John (Annie) opr h 8 Marvin
Mellody Mary M opr res 8 Marvin
Mellody Ruth sten 628 Pleasant rm 2 res 308 Hawthorn
Mellody Wm (Catherine) overseer Wamsutta Mills h 76 Forest
Mellody Wm F (Yvonne D) clk h 1547 Acushnet av
Mellody Wm L hlpr res 76 Forest
Mellon Margaret J maid 899 Pleasant
Mellor Albert opr h 127 Hathaway
Mellor Alfred carrier P O h at Fairhaven
Mellor Alice wvr h 165 Kempton
Mellor Alice E sten 558 Pleasant suite 33 res 114 Willow
Mellor Arthur (Mary E) clk P O h 114 Willow
Mellor Arthur (Maggie) loom fixer h 348 Coffin av
Mellor Charles E (Eva) carp h 47 Newton
Mellor Frank H (Eva E) carriage pntr 1276 Rockdale av h do
Mellor Dennis F (Mary A) wvr res 348 Coffin av
Mellor Edith clk 604 Pleasant res 283 Collette
Mellor Frederick student res 114 Willow
Mellor James (Lulu) spinner h 161 Nash rd
Mellor James (Mary E) opr h 31 McGurk
Mellor John A (Emma) designer Soule Mill h 283 Collette
Mellor John E (Fanny) loom fixer h 432 Rivet
Mellor John L (Ellen) loomfixer h 279 Shaw
Mellor Leonard (Mary) supt 158 Bullard h at Fairhaven
Mellor Marriott W (Eliza) mach 25 Elm res 184 North
Mellor Mary Mrs corsets h at Fairhaven
Mellor Mary E Mrs (Mrs E W Marsh) 908 Purchase h at Fairhaven
Mellor Percy (Maude) insp 158 Bullard h 183 Adams
Mellor Sarah wid John h 1276 Rockdale av
Mellor Thomas (Henrietta) overseer 494 S Front h 68 Crapo
Melody Anthony J (Mary) second hd h 308 Hawthorn
Melody Lillian bkpr res 308 Hawthorn
Melody Margaret T supervisor 57 N Second res 308 Hawthorn
Melody Owen clk U St Ry Co res 308 Hawthorn
Meltzer Eli S (Bessie) (S Meltzer & Co) 64-66 Union res 175 Grinnell
Meltzer Morris (Dora) clk 64 Union h 170 Acushnet av

Hemingway Bros. Transportation Co.
FAST MOTOR TRUCKING SERVICE
Between BOSTON — NEW BEDFORD — FALL RIVER
MAIN OFFICE AND TERMINAL 17-19 SWIFT ST. Tel. 2638
BOSTON OFFICE 10 LEWIS ST. Tels. Richmond. 4043-3452

PAINT and HARDWARE

PHONE 4233
NORRIS
738 PLEASANT ST.
Opp. N. B. Hotel

Meltzer Samuel (Celia) (S Meltzer & Co) 64-66 Union h 317 Pleasant
Meltzer S & Co (Samuel and Eli Meltzer Samuel Hurwitz) whsle fruit 64-66 Union
Melvin George (Margaret J) frt clk N Y N H R R h 251 Court
Menard Adelard wvr res 159 Ashley boul
Menard Albert (Regina) buyer) 180 Union h 18 Irvington
Menard Alexina wid Joseph h 352 N Front
Menard Alma mlnr 1527 Acushnet av res 168 Hathaway
Menard Charles (Diana) pntr h 244 Central
Menard Edward (Lauretta) chauf 22 William h 478 Coggeshall
Menard Ernest bkpr res 121 Howard av
Menard Frank opr res 121 Howard av
Menard Frank (Arciha) prov 1865 Acushnet av h 121 Howard av
Menard Henry (Eveline) chauf 275 Coggeshall h at Dartmouth
Menard Henry (Rosy) opr h 704 First
Menard Hormidas (Mary Rose) lab h 434 N Front
Menard Joseph P (Mary E) loom fixer h 21 Mosher
Menard Louis (Laura) rubber wkr h 275 Shaw
Menard Norbert (Delphine) opr h 18 Jean
Menard Norman R sales 84 Middle h at N Dartmouth
Menard Pierce (Amanda) wvr res 159 Ashley boul
Menard Timothe (Maria) overseer h 226 Ashley boul
Menard Victor (Florina) molder h 320 Davis
Menard Wilfred (Mary) baker h 434 N Front
Menard Wm (Mary) sales h 188 David
Menard see Maynard
Menary Mary maid res 324 Union
Mendell Benjamin W carp res 78 Highland
Mendell Charles H (Sarah) firemn h 184 Shawmut av
Mendell Cora L Mrs died May 20 1923
Mendell David F clk 1 King h at Fairhaven
Mendell David T (Maria) carp 111 Willis
Mendell James W box mkr res 18 Mill
Mendell Jennie C bkpr 47 N Second res at Mattapoisett
Mendell Reginald H (Elizabeth G) cashr 693 Purchase h 101 Jenny Lind
Mendell Rosamond A clk 58 Adams res 74 Spruce
Mendell see Mandell
Mendelson Abram (Sarah) real est h 139 Mt Pleasant
Mendelson Hyman (Annie) treas 45 School h 139 Mt Pleasant
Mendelson Jacob D (Gertrude) 125 Union h 28 Allen
Mendelson Max clk 180 Union res 139 Mt Pleasant
Mendes Alexander (Eliza M) baker h 37 Acushnet av
Mendes Amos (Caroline) opr h 35 Prospect
Mendes Antone (Maria) opr h 119 Cedar Grove
Mendes Antone (Rebecca) gro h 63½ Grinnell
Mendes Antone D (Maria P) opr h 123 Belleville av
Mendes Antonio (Maria) opr h 16 Cotter
Mendes Constance C res 136 Dartmouth
Mendes Emily opr res 296½ Acushnet av
Mendes Fernando ice cream mkr 159 Mill h 1 Collette
Mendes Frank E wvr res 8 McMurray ct
Mendes Henry h 226 South
Mendes Henry gro 212 N Second h do
Mendes Joao C (Mary) opr h 441 Rivet
Mendes John (Theresa) opr h 26 Jouvett
Mendes Jose A (Constancia) opr h 227 Coggeshall
Mendes Joseph (Elvira) opr h 55 Collette
Mendes Joseph (Anuciacao) (Mendes & Permandes) 252 Coggeshall h 261 do
Mendes Joseph C (Constancia) opr res 42 Davis
Mendes Manuel (Maria) opr h 227 Coggeshall
Mendes Manuel (Conceicao) opr h 243 Coggeshall
Mendes Manuel (Mary opr h 59 Mosher
Mendes Manuel (Irene) opr h 27 Bullard
Mendes Manuel J (Mary) gro 47 S Second h 47 do
Mendes Manuel M (Maria) carp h 136 Dartmouth
Mendes Mary opr res 5 Bonneau ct
Mendes Tertulliano watchmkr 1422 Acushnet av res 1462 do
Mendes Toby E (Esther H) textile designer h 8 McMurray ct
Mendes Victor S garage 196 Phillips av res 1462 Acushnet av
Mendes & Fernandes (Joseph Mendes Antonio Fernandes) bottlers 252 Coggeshall
Mendonca Alexander opr res 644 Mt Pleasant
Mendonca Angelo F opr res 154 Davis
Mendonca Arthur opr res 120 Tinkham
MENDONCA FILIPE P (Mary G) Paints Oils Wall Paper Hanging and House Painting 120 Potomska h 141 Hemlock See Paints Dept
Mendonca Frank R (Mary) opr h 42 Davis
Mendonca Joao F (Maria) opr h 383 Belleville av
Mendonca John S police sta 2 res 119 Rivet
Mendonca Maria wid Manuel S h 19 Circuit
Mandonca Mary opr res 120 Tinkham
Mendouca Filipe P (Mary G) (Filipe P Mendouca) 120 Potomska h 141 Hemlock
Mendonza Jacintho M (Francelina) opr h 483 Belleville av
Mendoza Adelaide seam 794 Purchase res 32 Acushnet av
Mendoza Agnes opr res 61 Grinnell
Mendoza Annie opr res 19 Circuit
Mendoza Anthony opr res 19 Cleveland
Mendoza Antone (Adeline) clk h 32 Acushnet av
Mendoza Antone (Clara) opr h 33 Independent
Mendoza Antone (Pearl) clk 721 S Water res 33 Independent
Mendoza Arthur P died Dec 22 1924
Mendoza Ayres (Mary) speeder tndr h 440 Rivet
Mendoza Casmiro opr res 119 Rivet
Mendoza Deolinda opr res 19 Circuit
Mendoza Ethel K res 119 Rivet
Mendoza Francis weaver res 19 Cleveland
Mendoza Frank (Emily) opr h 68½ Grinnell
Mendoza Frank (Rosy) opr h 57 Crapo
Mendoza Frank V (Margaret) lab h 272 Park
Mendoza James opr res 61 Grinnell
Mendoza John (Ernestine) lab h 9 Kirby
Mendoza John (Mary) lab h 68 Grinnell
Mendoza John (Charlotte C) opr h 27 Weaver
Mendoza John (Mary) weaver h 19 Cleveland
Mendoza John jr (Mary) speeder tndr h 23 Cleveland
Mendoza John S lab res 119 Rivet
Mendoza Joseph opr res 61 Grinnell
Mendoza Joseph M (Margaret) opr h 45 Katherine
Mendoza Joseph M (Margaret) opr h 61 Grinnell
Mendoza Joseph T opr res 19 Circuit
Mendoza Julia C hkpr 23 Katherine
Mendoza Louis (Mary B) speeder tndr h 17 Jenkins
Mendoza Manuel A (Ethel) hosemn Hose 2 h 51 Swift
Mendoza Manuel (Mary) contr h 323 Dunbar
Mendoza Manuel opr res 61 Grinnell
Mendoza Manuel (Mary) h 14 Dunbar
Mendoza Manuel (Mary) res 45 Katherine
Mendoza Manuel A (Francisca) mason 35 Stowell h do
Mendoza Manuel E (Mary T) carp h 19 Circuit
Mendoza Manuel E jr res 19 Circuit
Mendoza Maria h 119 Rivet
Mendoza Martin var 135 Phillips av h 57 do
Mendoza Mary opr res 61 Grinnell
Mendoza Mary Mrs res 49 Brigham
Mendoza Mary Mrs h 119 Rivet
Mendoza Mary wid Arthur P h 25 Katherine
Mendoza Mary wid Francis h 59 Brigham

Bookkeeping, Shorthand, Typewriting, Penmanship, etc. Taught thoroughly at
KINYON'S COMMERCIAL SCHOOL
DUFF BLDG., Cor., William and Pleasant Sts., NEW BEDFORD, MASS.

Dyers **LEWANDOS** **Cleansers**
NEW BEDFORD SHOP—672 PURCHASE STREET Telephone 1203
Shops in all Large Cities of the East

Mendoza Mary J opr res 61 Grinnell
Mendoza Philomena opr res 61 Grinnell
Mendoza Rose wid Joseph opr h 441 Orchard
Menez Benjamin fore 1557 Rodney French boul
Menes Manuel (Thamizia) h 294 Brock av
Menez Antone (Maria) res 144 Division
Menez Antonio (Mary) lab h 60 Briggs
Menez John (Mary) fisherman h 31 Beetle
Menez John P (Emily) opr h 17 Sidney
Menez Joseph baker 317 Dartmouth res 445 Rivet
Menez Manuel (Margerite) opr h 3 Maidens la
Menez Manuel third hd h 144 Division
Menez Mary wid Manuel h 69 Prospect
Menezes Alice opr res 77 Davis
Menezes Joseph (Marion) elev h 195 Bonney
Menezes Manuel (Carolina) opr h 20 Holly
Menezes Maria daL wid Jacinto hkpr h 77 Davis
Menino John F (Malvina) carp h 143 Dartmouth
Men's Mission Joseph W Ainsley supt 151 N Second
Mento Baram bootblk 1054 Acushnet av res do
Menton Annie V opr res 125 Rockland
Menton Catherine wid Patrick died Jan 5 1923
Menton Frederick F var Thompson h 125 Rockland
Menton Frederick F h 125 Rockland
Menton Joseph R overseer 545 Orchard res 125 Rockland
Menton Theresa E opr res 125 Rockland
Meny Ernest (Anna) h 235 Sawyer
Meny Frederick (Mary) second hd h 175 Phillips av
Meny see Manny
Menzer Charlotte M tchr res 14 Spencer
Menzer Joseph G (Reletta J) mech eng h 14 Spencer
Mequette Olivier (Eliza) carp 2263 Acushnet av h 135 Nash rd
Meranda Joaquim (Mary) opr h 46 Scott
Meranda Norviche h 439 Belleville av
Mercer Alexander B (Alice) baker 160 County h 20 Emery
Mercer Alice I var 50½ Thompson res 55 Fern
Mercer Edward weaver h 344 Coffin av
Mercer Frank (Phoebe) second hd h 250 Whitman
Mercer Fred (Alice) weaver h 726 Summer
Mercer Harold hlpr res 55 Fern
Mercer Herbert ticket clk R R sta res 119 Kempton
Mercer Herman (Lauretta L) sales 207 Court h 223 Myrtle
Mercer Ivy var 50½ Thompson
Mercer Jack mach res 55 Fern
Mercer James A baker 160 County res 20 Emery
Mercer John h 49 Ashley boul
Mercer Lauretta W Mrs clk 615 Belleville av res 233 Myrtle
Mercer Nancy wid John N h 55 Fern
Mercer Robert R (Mary) baker 742 Brock av h 8 Dudley
Mercer Suzanna M Mrs died Dec 28 1923
Mercer Wm A res 55 Fern
Merchant Adele M clk insp of wires rm 212 Municipal bldg res 25 Myrtle
Merchant Ambrose F (Marie I) 3rd district chauf N B F D 77 S Sixth h 25 Myrtle
Merchant Raymond F student res 25 Myrtle
Merchants Bank Bldg 101-105 William
Merchants Club 128 Union
Merchants Law Exchange Inc The M Simmons pres A M Brown v-pres Charles H Simmons treas collrs 628 Pleasant
MERCHANTS NATIONAL BANK Edmund B Leland Pres Henry C W Mosher Chairmn Board of Directors Otis N Pierce Henry W Taber Vice Pres James H Coffin Cashier Lester S Cornell Asst Cashier 101 William Tels 676-677 See Bank Department
Merchants Rebate Stamp Co James H Booth mgr 1120-1126 Purchase
Merchi Joseph (Jennie) sales 19 Linden h 39 Maitland
Mercier Emile (Yvonne) chauf h 99 Perry
Mercier Francois (Emma) weaver h 245 Shaw
Mercier George clk 1011 S Water res 99 Jouvett
Mercier Henry roofer rear 269 Sawyer h Cornell pl
Mercier Honore roofer res 3 Cornell pl
Mercier Joseph (Malvina) baker h 3 Cornell pl
Mercier Oscar (Orea) baker h 257 Central
Mercier Oscar J res 3 Cornell pl
Mercier Wm lab 214 S Water res 27 Irvington
Mercury Publishing Co Arthur G Luce bus mgr 575 Pleasant
Meredith John appr 148 Dartmouth h at S Dartmouth
Meredith Joseph (Emily E) opr h 113 Austin
Mereness Harry A chem h 163 Mt Pleasant
Merithew Henry F (Martha R) baker res 323 Maxfield
Merkel Elizabeth wid August hkpr res 12 Borden
Merkman Abbie res 312 Middle
Merkman Carl res 312 Middle
Merkman James (Alberta) opr h 181 Mill
Merkman John A (Zana E) lab h 312 Middle
Merman Sam clk 161 Middle res 237 do
Merrifield Everett B (Margaret) mgr 10 Market rm 211 h 81 Carroll
Merrihew Irving H shell fish 17 N Second res 37 N Sixth
Merrill Converse clk 1 Municipal bldg res 132 School
Merrill Mary A h 132 School
Merrills Block 23 Front
Merrimac St School 404 Clara C M Gage prin 89 Merrimac
Merriman Reginald S int decorator 888 Purchase rm 420 res 51 S Sixth
Merritt Delea Mrs h 1116 Pleasant
Merritt Joseph (Mary) pntr h 124 Rivet
Merrow Charles A (Rachael) mtrmn U St Ry Co h 39 Locust
Merrow Maria L Mrs hkpr res 323 Cottage
Meserve Frank A (Ethel) eng 908 Purchase rm 308 h at Fairhaven
Meshinoff Ida h 15 Howland
Meshinoff Mary clk 838 Purchase res 15 Howland
Mesler Warren E social wkr 755 First res do
Mosquita Charles X (Laura) drugs 488 Belleville av h 391 Wood
Messenger Archie H (Alma) mus h 3 Lake
Messenger Archie H Mrs mus tchr 3 Lake h do
MESSENGER PRESS THE (Hugh H Lewis) Printers 131 Union See page A
Messerman Prosper (Flavie) h 253 Tinkham
Messier Adolph weaver h 40 Valentine
Messier Adrienne clk 794 Purchase res 68 Hathaway
Messier Alexander J (Alma A) sales 1744 h 206 Query
Messier Alphonse (Elmire) roll coverer h 184 Austin
Messier Augustin J (Anna) barber 144 Princeton h do
Messier Beatrice res 7 Blackburn
Messier Bertha clk res 181 Ashley boul
Messier Bertha wvr res 1672 Acushnet av
Messier Blanche opr res 73 Howard av
Messier Ceona opr res 71 Hathaway
Messier Edward (Philomine) opr h 42 Valentine
Messier Elmire wid Alexandra h 12 Fielding
Messier Ernest (Anise) chauf 1897 Purchase h 7 Blackburn
Messier Eugene (Leah) fixer h 71 Hathaway
Messier Eugenie clk city clerks' office 18 Municipal bldg res 181 Ashley boul
Messier Evalina res 140 Bullard
Messier George (Leda) pntr h 140 Bullard
Messier Henriette clk 604 Pleasant res 181 Ashley boul
Messier Henry J wvr res 73 Howard av
MESSIER HOMER J (Mary T) Prop Made-Rite Ice Cream Co 272 Sawyer h 310 Summer See Ice Cream Dept

JONATHAN HANDY CO. IRON AND STEEL
HEAVY HARDWARE
28-30 WILLIAM STREET BLACKSMITH SUPPLIES
Tel. 327

Steiger Dudgeon Co., Inc. Purchase, Union and Pleasant Streets Telephone 52
New Bedford's Quality Store

Messier Hormidas (Georgianna) wvr h 1672 Acushnet av
Messier Ida A clk 862 Purchase res 96 State
Messier John W (Odena) loom fixer h 73 Howard av
Messier Joseph res 1105 Acushnet av
Messier Joseph A (Melina) police sta 1 h 68 Hathaway
Messier Lucille bkpr res 181 Ashley boul
Messier Malvina Mrs died Dec 28 1923
Messier Marie L wid Oswald h 181 Ashley boul
Messier Mary wid Treffle h 140 Bullard
Messier Olivine wid Pierre h 32 Nye
Messier Omer (Clara) pntr h 140 Bullard
Messier Peter (Georgianna) loom fixer h 207 Ashley boul
Messier Romeo wvr res 73 Howard av
Messier Wilfred G (Mary) opr h 268 Shaw
Messier Wm A (Eva) opr h 191 Cove
Messier see Mercier
Messner Frank opr h 1149 Acushnet av
Messner Olga E clk 152 Front res 19 Emerson
Mestan Agnes wid Joseph h 862 Acushnet av
Metcalf Edna M clk Sharpe Mfg Co h at Fairhaven
Metcalf Elizabeth wid Joseph h 410 Brock av
Metcalf Francis (Margaret) 3d hd h 115 Maxfield
METCALF FRANK M (Ethel M) Civil Engineer and Surveyor 25 Merchants Bank Building 105 William Tel 2493-W h 139 Chancery Tel 2493-R See left top lines
Metcalf George wvr res 30 McGurk
Metcalf George S (Mabel) overseer h 461 Chancery
Metcalf Herbert (Grace T) firemn h 166 Richmond
Metcalfe James (Georgia) overseer Wamsutta Mills h 115 Campbell
Metcalf James (Mary) h 30 McGurk
Metcalf James jr spinner res 30 McGurk
Metcalf James A designer Booth Mfg Co h 117 Hillman
Metcalf James E (Alice M) lab h 91 Valentine
Metcalf James E (Pamelia) overseer City Mfg Corp h at Fairhaven
Metcalf James T meat ctr res 1520 Purchase
Metcalf Jesse F (Martha) mason h 239 Tarkiln Hill rd
Metcalf Joseph (Jane) opr h 799 First
Metcalf Margaret res 115 Maxfield
Metcalf Marion L chief clk 105 William rm 12 res at Fairhaven
Metcalf Matthias (Elizabeth) lab h 164 Tinkham
Metcalf Thomas J clk 1946 Purchase h 1520 do
Metcalfe Wm (Mary E) opr h 36 Brook
Methe Adhemar (Delima) gro 75 County h 73 do
Methe Augustus lab res 96 Linden
Methe Cedila res 19 Clifford
Methe Evelyn wid Joseph G res 192 Query
Methe George clk 1204 Acushnet av h 1547 do
Methe George A (Alma) mgr 712 Brock av h 51 Dudley
Methe Joseph G died Dec 16 1923
Methe Mary mlnr 970 S Water res 19 Clifford
Methe Oliva (Melina) var 970 S Water h 19 Clifford
Methe Rene clk 75 County res 73 do
Methe Rose wid David died Feb 7 1923
Methe Rose A mlnr res 19 Clifford
Metthe & Surprenant (Oliva Metthe Joseph Surprenant) auto pntrs 227 N Water
Methot Anna opr res 145 Bullard
Methot Joseph (Lydia) paints 419 N Front h 135 Tallman
Methot Leonce (Mary L) carp h 212 Query
Methot Louis A carp h 132 Nye
Methot Ralph (Edna) carp h 13 Felton
Methot Wm (Caroline) hlpr h 8 Hazard ct
Metivier Alice opr res 95 Eugenia
Metivier Charles E (Hermine) loomfixer h 179 Deane
Metivier Elizabeth spooler res 301 Coffin av
Metivier Emma wid Charles h 145 Tallman
Metivier Evelina opr res 301 Coffin av
Metivier Joseph (Nellie) fitter h 95 Eugenia
Metivier Josephine wid Peter res 145 Tallman
Metivier Mary Mrs dom h 115 Nash rd
Metivier Sophrona wid Aldei h 301 Coffin av
Metivier Sophronie Mrs h 301 Coffin av
Metivier see Metevier and Methiver
Metras Andre P (Olivine) h 287 Coffin av
Metras Blanche nurse 413 Coffin av res 4 Cornell pl
Metras Eva opr res 4 Cornell pl
Metras George opr res 4 Cornell pl
Metras Philip (Delphine) opr h 73 Hathaway
Metras Rudolph opr h 73 Hathaway
Metras Theodore E res 287 Coffin av
METROPOLITAN LIFE INS CO OF N Y D Howard Nolan Mgr Chapman Bldg 555 Pleasant Tel 1944
Metropolitan Realty Co (Samuel Horenstein Morgan J Smith) 234 Union rm 4
Metropolitan Window Cleaning Co (Julius Tepper Joseph Winirski) 969 Purchase
Metthe David (Mederise) garage 221 State h 223 do
Metthe Laura drsmkr res 193 Weld
Metthe Nellie opr h 193 Weld
Metthe Oliva (Mabel) (Metthe & Surprenant) 227 N Water h 99 Linden
Metthe Wilfred mgr 1878 Purchase h 225 State
Metthe see Methe
Metto Joseph (Mary) opr h 63 Acushnet av
Metto Rose opr res 63 Acushnet av
Metz Edward J rem to Boston
Metz Hyman tailor 7 Rodney French boul h 24 Emma
Metz Joseph (Eva) (Metz & Son) h 24 Emma
Meunier Armand opr res 100 Holly
Meunier August tmstr res 100 Holly
Meunier Honoreus (Lea) ice 99 Howard av h do
Meunier Horace mason tender res 100 Mott
Meunier Joseph (Emma) loom fixer h 100 Holly
Meunier J Arthur (Susan) chauf 65 Hathaway h 427 Wood
Meunier Melina opr res 100 Holly
Meunier Ovila died March 14 1924
Meunier Rose winder res 99 Howard av
Meunier Wm E (Florina) mason h 100 Mott
Meyer Armand J elect res 46 Foster
Meyer August (Elsie) pntr h 306 Nash rd
Meyer Edward (Mary) wvr h 287 Shaw
Meyer Freda E doffer res 306 Nash rd
Meyer Georgette rem to Colmar France
Meyer Isaac (Eva) butcher h 145 Fair
Meyer Thomas N (Myra E) woodwkr h 219 Kempton
Meyers Louis W (Mabel E) cond h 135 Maxfield
Michael Joseph baker h 26 Thompson
Michael Mary A hkpr h 26 Thompson
Michael Palmira A opr res 26 Thompson
Michaelense Club 59 Diman
Michaels August (Rose) opr h 80 Rockland
Michaels Frank A (Bessie) chauf h 286 Park
Michaelski Adam opr h 205 N Front
Michaud Alfred (Eva) pntr h 135 Holly
Michaud Armand barber 1307 Acushnet av h 225 Phillips av
Michaud Arthur student res 275 Bates
Michaud Damase (Clarise) h 117 Bullard
Michaud Damase jr second hd res 117 Bullard
Michaud Dennis wood 67 Coffin av res 117 Bullard
Michaud Edward C clk 60 N Water res Y M C A
Michaud Elmer (Mary) opr h 97 Division
Michaud Ernest (Rose) truckmn h 234 Davis

ALDEGE CHAUSSE FUNERAL DIRECTOR AND EMBALMER
Private Ambulance Service Tel. 1400

GREENE & WOOD Every Kind of LUMBER AND MILL WORK
PINE STREET, off SO. WATER STREET, NEW BEDFORD

Michaud Eugenia res 117 Bullard
MICHAUD GEORGE A (Christiana) (Michaud & Dupre) 956 Acushnet av h 1115 Pleasant
Michaud Henry res 28 High
Michaud Honore plmbr res 117 Bullard
Michaud Honore (Fabina) fixer h 30 Nye
Michaud Honore jr opr res 30 Nye
MICHAUD IGNACE E (Mary E) General Manager Wentworth Clothing Co 211 Union cor Pleasant h 32 James
Michaud Jose F (Emilie) clk 1031 Acushnet av h 115 Belleville rd
Michaud Joseph jeweler 1109 Acushnet av res do
Michaud Joseph (Leontine) speeder tndr h 275 Bates
Michaud Joseph (Adele) loom fixer h 96 Cove
Michaud Leontine skein insp res 275 Bates
Michaud Loretta opr res 30 Nye
Michaud Louis opr res 30 Nye
Michaud Ned (Ida M) sales h 152 Holly
Michaud Onesima (Rosie) blksmith 174 Shawmut av h 288 Cedar Grove
Michaud Rene (Mary Ann) blksmith 295 Sawyer h 63 Vernon
Michaud Sophie wid Napoleon res 152 Holly
Michaud Stella drsmkr 1205 Acushnet av h do
Michaud Thomas (Anna) waiter 547 Pleasant h 134 Tallman
Michaud Urbain (Stella) pntr res 303 Sawyer
Michaud Yvonne laundress 1066 County res 130 Church
Michaud Yvonne res 806 Belleville av
MICHAUD & DUPRE (George A Michaud Rock Dupre) Men's Clothing and Furnishings 956 Acushnet av See left bottom lines and Clothiers Department
Michawal Jacob (Mary) copper wkr h 841 Acushnet av
Michelsen B Frank (Isabelle H) mus tchr h 21 Lincoln
Micholson Charles (Ida) fruit h 284 S Second
Michone Celanie Mrs died Jan 7 1924
Mickalson Saul (Ethel) pdlr h 9 Howland
Mickell Sarah M wid Frederick A res 154 Chestnut
Mickelson Abraham chauf 118 Water res 9 Howland
Mickelson Abram junk 6 Pine h 319 S Second
Mickelson Bertha res 28 Brownell
Mickelson Charles (Azeline) opr h 284 S Second
Mickelson Ethel B bkpr 778 Purchase res 28 Brownell
Mickelson Henry died Aug 13 1923
Mickelson Ida wid Samuel fruit 559 S Water h 557 do
Mickelson John buyer 86 Union res 28 Brownell
Mickelson Lizzie A Mrs speeder tndr h 352 Shaw
Mickelson Peter M (Lizzie A) chauf S O Co Fish Island r 352 Shaw
Mickelson Saul sales 86 Union res 9 Howland
Mickswicz Bronislaw wvr res 162 Nash rd
Mickolaicyjk John (Elizabeth) opr h 2225 Purchase
Miclo August (Mary) opr h 257 Tinkham
Middle St School see Cook Clarence A School
Middlebrook Marvin W (Olive) mgr h 545 Cottage
Middleton Ann died May 9 1924
Middleton George E (Mary J) mach h 88 Willard
Middleton Harry opr res 799 Brock av
Middleton James h 799 Brock av
Middleton James jr h 799 Brock av
Middleton John (Violet) fixer h 834 Brock av
Middleton Mabel E bacteriologist St Luke's Hospital res do
Middleton Robert opr res 799 Brock av
Middleton Ruth student res 69 Norman
Middleton Samuel (Williamette) h 69 Norman
Middleton Wm (Rachael) second hd h 765 Brock av
Midgley Wm H (Ella) overseer 2301 Purchase h 16 Hussey
Midure Walter opr res 7 Cornell pl
Miers John (Mary) opr h 318 Earle
Mierzejewski Joseph (Anna) lab h 46 Deane
Miggins George H (Pearl) driver h 305 Maxfield
Migney Paul (Bertha) opr h 616 S Second
Miguel Antonio (Virginia) city lab h 84 Thompson
Miguel Francisca opr res 83 Acushnet av
Miguel John (Mary) lab h 189 Ash
Miguel Jose (Maria) opr h 195 Coggeshall
Miguel Joseph (Cardoza & Miguel) 45 Thompson res 26 do
Miguel Manuel (Anna) lab h 328 Bedford
Miguel Manuel jr (Mary) opr res 328 Bedford
Miguel Manuel J ins agt 96 Willaim rm 208 h at Fairhaven
Miguel Mary opr res 83 Acushnet av
Miguel Mary wid John h 35 Thompson
Miguel Palmeda opr res 35 Thompson
Mikina John (Mary) opr h 269 Belleville av
Mikolaizyk Joseph (Katie) opr h 15 Bullard
Mikolajeryr Czepan (Annie) opr h 9 Bullard
Mikolajeykk Bronislaw (Wladislawa) opr h 53 Hicks
Mikorajczyk Celia opr res 11 Holly
Mikus Alexander opr res 56 Jouvett
Mikus Antone (Helen) opr res 56 Jouvett
Mikus Barney (Helen) wvr h 915 Rockdale av
Mikus Ignacy (Kathaleen) h 40 Acushnet av
Mikus John (Amarile) opr h 84 Jouvett
Mikus Mary Mrs h 56 Jouvett
Milady Shop (Mrs Mary E Gladding) hairdrsr 758 Purchase rm 9
Milberger John laundrymn res 90 Ellen
Milberger John (Amelia) watchmn h 90 Ellen
Milberger Molly weaver res 90 Ellen
Milberger Rudolph janitor res 90 Ellen
Milbury Mary Mrs died Feb 10 1924
Milconian Margos (Rose) shoedlr 1007 Acushnet av h 88 Walden
Milconian Rose bkpr 1007 Acushnet av h 88 Walden
Milench Joseph L (Bessie) sales h 23 Brigham
Miler Elizabeth Mrs wid Joseph hkpr h 30 Nye
Miler James pntr res 30 Nye
Miler Joseph (Elizabeth) laddermn Ladder 1 res 153 Hatch
Miler Wm H firemn res 30 Nye
Miles Alice A wid Henry h 299 Ash
Mileski Joseph (Kasha) opr h 10 Blackburn
Mileski Josephine wid Edmond h 11 Blackburn
Milette Napoleon O (Rose M) carp 206 N Water h 145 Water
Milette see Millett and Millette
Milhench Joseph L (Bessie) sales 382 Acushnet av h 23 Brigham
Milkus Tewfil (Mary) opr h rear 32 Acushnet av
Millard Andrew (Bertha) chauf h 17 Weld
Miller Abraham (Bessie) fruit 876 Water h 81 Valentine
Miller Abraham lab res 364 Ash
Miller Agnes weaver res 39 Roosevelt
Millere Alice E res 127 Maple
Miller Archie R (Annie) eng h 249 Brownell
Miller Arthur F (Ruth S) fore Comb Dept Pairpoint Corp h 84 Allen
Miller Barbara T res 74 Walnut
Miller Benjamin C sales 306 Acushnet av h at 8 Westport
Miller Byron H (Florence) driver h 155 Hillman
Miller Charles spinner res 1089 Acushnet av
Miller Clara B h 616 Union
Miller David (Rebecca) pedlar h 400 Orchard
Miller David linemn 261 S Water h 74 Sixteenth
Miller David A (Katherine) lab h 60 County

MICHAUD & DUPRE
Clothiers and Furnishers Dealers in Uniforms
956 ACUSHNET AVE. PHONE 1818

Old Furs Repaired Remodeled & Redyed

Fur House of Sidney
250 UNION ST. Tel. 1976
New Bedford's Most Reliable Fur Shop

We Store Your Furs During the Summer Months

Miller Delmont A (Elizabeth) opr 57 N Second h 110 Tremont
Miller Earl C (Lillian) bkpr Booth Mills h 18 Lincoln
Miller Edward E dentist 528 Pleasant res 780 Rockdale av
Miller Elizabeth Mrs res 331 Orchard
Miller Elizabeth Mrs h 193 Austin
Miller Emma M laundress h 290 Elm
Miller George E (Jean) optometrist 698 Purchase h at Fairhaven
Miller Harriet L chiropodist 225 Elm h do
Miller Harry (Hattie) (New England Auto Radiator Co) 16 S Second h 97 Carroll
Miller Herbert A (Caroline B) contr 232 Grinnell h do
Miller Hyman (Fannie) prov (Miller & Borish) h 230 Shaw
Miller Irvin (Rose) butcher h 152 Myrtle
Miller Isadore (Bessie) prov 1461 Acushnet av h 85 Penniman
Miler Isadore J (Ida) prov 1838 Purchase h 372 County
Miller Israel J (Eva P) grave digger 1253 Kempton h 44 Grant
Miller James lab res 39 Roosevelt
Miller James J cashr 693 Purchase res 158 Grinnell
Miller James P overseer Fairhaven Mills h at Fairhaven
Miller Jennie weaver res 16 Cove
Miller John (Josephine) opr h 111 N Front
Miller John overseer Fairhaven Mills h at Fairhaven
Miller John F (Annie) h 5 Franklin
Miller John J (Florence) police sta h 120 Florence
Miller John J jr (Mabel R) second hd h 5 Franklin
MILLER JOSEPH & CO Patent Solicitors 735 Hospital Trust Bldg Providence R I Tel Union 2405 See opp inside back cover
Miller Leah bkpr res 400 Orchard
Miller Lena clk res 364 Ash
Miller Louis clk h 331 Orchard
Miller Louis pntr res 306 Nash rd
Miller Louis E (Mary A) insp U St Ry Co h 69 Atlantic
Miller Marie A Mrs var Court h 205 Acushnet av
Miller Mary L wid Wm H res 616 Union
Miller Max (Ester) junk h 18 Bannister
Miller Paul C res 147 William
Miller Rebecca clk 180 Union res 364 Ash
Miller Robert (Margaret E) h 12 Cleveland
Miller Rubin (Getta) prov 1746 Acushnet av h 87 Penniman
Miller Ruth Mrs clk 86 Allen h 84 do
Miller Samuel (Annie) lab h 364 Ash
Miller Stephen F (Beatrice) hosemn Eng 9 res 98 Mt Vernon
Miller Susan clk res 5 Franklin
Miller Susan E clk 123 Front res 232 Grinnell
Miller Thomas (Elizabeth) hlpr 758 Pleasant h 32 Frederick
Miller Thomas (Emma) second hd h 394 Cedar
Miller Wm (Gertrude) spinner h 42 Roosevelt
Miller Wm M (Edith) bkpr 216 Belleville av h Florence
Miller & Barish (Hyman Miller Henry Barish) prov 1435 Acushnet av
Miller see Mellor
Millet Amanda stitcher res 288 Earle
Millet Josephine wid Emile res 227 Bates
Millet Jules E (Mary) weaver h 8 Roosevelt
Millett George R (Eileen S) elect 158 Bullard h 403 Cottage
Millett Morris clk 706 Purchase res 163 Butler
Millett Russell G student res 403 Cottage
Millette Adelard (Eliza) carp h 969 County
Millette Adelard (Priscilla) overseer 460 S Front h 33 Viall
Millette Albina opr res 492 N Front
Millette Alfred chauf res 60 Eugenia
Millette Alfred (Evelina) fixer h 1115 Shawmut av
Millette Alfred J (Lyda A) auto rpr 495 Ashley boul h 247 State
Millette Alice R Mrs h 204 Davis
Millette Anna Mrs died June 20 1923
Millette Arthur (Grace) clk 1 Bridge sq h 69 Whitman
Millette Arthur (Grace) tmstr res 483 N Front
Millette Augustine weaver h 10 Austin ct
Millette Beatrice weaver res 33 Viall
Millette Bessie F tchr H A Kempton sch res 242 Reed
Millette Celina Mrs res 131 Webster ct
Millette Celina wid Pierre h 492 N Front
Millette Donat icemn res 166 Deane
Millette Dora res 118 High
Millette Dora opr res 60 Eugenia
Millette Doris A clk 2301 Purchase res 204 Davis
Millette Emile weaver h 8 Roosevelt
Millette Eva opr res 492 N Front
Millette Frank (Mary L) opr h 870 Terry la
Millette Frank J (Salvina) police sta 5 h 179 Earle
Millette Henry (Eliza J) opr h 78 Nelson
Millette Henry opr res 344 Cedar Grove
Millette Irene res 118 High
Millette James O died Dec 23 1922
Millette Jean S (Bessie K) guard New Bedford Inst for Savings h 242 Reed
Millette Joseph (Aurore) opr h 209 Lawrence
Millette Malvina wid Damase res 213 Nash rd
Millette Marie F Mrs died Sept 4 1923
Millette Mary h 118 High
Millette Nancy Mrs weaver res 390 Ashley boul
Millette Napoleon (Lena) fitter h 145 State
Millette Pierre died May 8 1923
Millette Pierre A (Lorenda) icemn h 166 Deane
Millette Remi (Georgianna) opr h 60 Eugenia
Millette Victoria opr res 60 Eugenia
Millette Wilfred res 60 Eugenia
Millette Wilfred pntr res 166 Deane
Millette see Milette and Millotte
Milligan George N (Elizabeth) mach 145 Highland
Milligan James (Florence) opr h 511 Sawyer
Milligan Margaret nurse res 90 Rotch
Milligan Thomas (Virginia) opr h 96 State
Milliken Allen W (Gardiner & Milliken) 3 Masonic bldg res 8 Lincoln
Milliken Arnold N (Violet M) mech eng h 55 Plymouth
Milliken Charles A res 5 Morgan ter
Milliken Charles W (Agnes E) state district health officer 222 Union rm 411 res 259 Hawthorn
Milliken Dorothy B dental hygienist res 259 Hawthorn
Milliken Edward N res 1111 Pleasant
Milliken Frances A student res 259 Hawthorn
MILLIKEN FRANK A (Avis B) Justice Third District Court of Bristol County h 8 Lincoln
Milliken Grace res 5 Morgan ter
Milliken Harriet J wid Edward R h 1111 Pleasant
Milliken Helen K Mrs h 5 Morgan ter
Milliken Lewis E (Sylvia H) h 75 Hillman
Milliken Lucia sten Kilburn Mill res 259 Hawthorn
Milliken Susan wid Frank res 15 Chestnut
Mills Adamson E (Annie) mach 101 Mott
Mills Benjamin B (Millie) eng Nonquit Mill h 128 Deane
Mills Edward (Margaret) piper h 75 Norman
Mills Ernest opr res 570 S Second
Mills George F (Catherine) firemn h 265 Eugenia
Mills James B (Martha) mach h 493 Mill
Mills John (Ruth) lab h 570 S Second
Mills John Thomas rprmn res 570 S Second
Mills Samuel elev opr Masonic bldg res 75 Norman
Mills Thomas barber 489 Rivet h 481 do

WILLIAM ROBERTS, 1460 Acushnet Av.
BUILDERS' HARDWARE, PAINTS, VARNISHES
SPORTING GOODS VULCANIZING REPAIRS

Frank M. Metcalf **Civil Engineer and Surveyor**
25 MERCHANTS BANK BLDG.
Tels. 2493-W. Residence 2943-R.

Mills Violet Mrs died Dec 12 1923
Mills Wesley G firemn 20 Howard av res 128 Deane
Mills Wilfred L (Lillian) firemn h 333 Ashley boul
Mills Wm J (Selina) h 831 County
Mils Wm S doffer h 25 Roosevelt
Milne Robert (Mabel) rem to Lawrence
Milotte Alphonse P (Wilbiner) pntr rear 163 Butler h 163 do
Milotte Leo A clk 706 Purchase res 163 Butler
Milotte Marris H student res 163 Butler
Milotte Paul E pntr res 163 Butler
Milowski Stanley (Stanislawa) opr h 4 Fulton ct
Milton John (Hannah C) roll coverer h 51 Park
Mindle Charles (Barbara) spinner h 234 Whitman
Mindy Gerald C ins agt res 161 William
Miner Josephine wid Howard died Jan 23 1924
Minezzi Carl (Rose) firemn h 357 Davis
Ming Charlie lndry 1628 Acushnet av h do
Mingo Laura A chiropodist h 174 Kempton
Mingo Oliver C countermn 11 Spring res 62 S Second
Minier Ethel M tchr public schools res 137 Florence
Minier E Frank (Sarah J) plmbr Kempton h 137 Florence
Minkin Jacob (Belle C) (Minkin & Rusitzky) lawyer 712 Purchase h 170 Sycamore
Minkin Louis (Mary) junk 15 Penniman h do
Minkin Samuel (Theresa) ice 1575 County h do
Minkin & Rusitzky (Jacob Minkin and Abram Rusitzky) lawyers 712 Purchase rms 2 and 3
Minot Eustace L (Prudence) chef h 307 Ash
Miotla Bernice clk 174 Cedar Grove res 176 do
Miotla John (Catherine) var 174 Cedar Grove h 176 do
Miour Edmond (Margaret) opr h 16 Woodlawn av
Miour Ida wvr res 16 Woodlawn
Miour Villiard J opr res 16 Woodlawn av
Miranda Alexander (Antonia F) hlpr 101 Rivet h 502 Bolton
Miranda Amos lab h 145 Sycamore
Miranda Antone res 11 Desautels
Mirander Antone (Mary) opr h 79 Stephen
Miranda Antone (Annie) opr h 9 Stapleton
Miranda Caesar (Mary) opr h Bonin
Miranda Candido (Virginia) gardener h 65 School
Miranda Ernest opr res 502 Bolton
Miranda Joaquim (Lilojidina) wvr h 68 Sagamore
Miranda John (Mary) lab h 371 Hillman
Miranda John C (Jennie) carp h 517 Rockdale av
Miranda Joseph card shipper h 122 Tremont
Miranda Joseph (Mary) opr h 65 Katherine
Miranda Mary speeder tndr res 122 Tremont
Miranda Quiteria clk 1115 Acushnet av h 306 Tinkham
Miranda Raphael res 289 Pleasant
Mirsky Bessie bkpr 11 N Second res 7 Crapo
Mirsky Samuel K (Jennie) junk 472 First h 226 Grinnell
Mirus Nicolas cook res 22 Mill
Mirus Pparou cont res 22 Mill
Mis Antone (Mary) opr h 163 Aquidneck
Mis Mary clk res 163 Aquidneck
Misaszek Stanislaw (Mary) opr h 269 Belleville av
Misener George F (Eleanor G) rprmn 1059 Purchase h 242 Maxfield
Mishar Barbara wid Nicholas h 203 Myrtle
Mishar Frances hkpr res 203 Myrtle
Mishar Kathryn res 203 Myrtle
Mishar Louis oiler res 203 Myrtle
Mishar Louise M opr res 203 Myrtle
Misiolek Albert (Katrina) h 110 Blackmer
Miskell James H (Margaret L) supt Greene & Wood h 263 Hawthorn
Miskell James H jr sales 11 Pine res 263 Hawthorn
Miskell Louis dentist 430 County
Mislor Michael mason res 1757 Acushnet av
Mitchell Alfred G (Addie F) eng h 256 Chestnut
Mitchell Andrew F (Bertha L) clk 163 Pleasant h 292 Cedar
Mitchell Angus C (Mary) carp h 141 Peckham
Mitchell Arthur R checker res 256 Chestnut
Mitchell Bertha opr h 1076 S Water
Mitchell Caroline C wid David H h 241 Shawmut av
Mitchell Catherine Mrs died Feb 28 1923
MITCHELL CHARLES (Edith T) Counsellor-at-Law 15-17 Masonic Bldg Tel Bel 890 h 9 Fort Fairhaven Tel 4357-W See Lawyers Department
Mitchell Charles elect eng res 70 Seabury
Mitchell Charles H (Mary) opr 161 Nash rd
Mitchell David J (Exilda) steamftr h 1140 Acushnet av
Mitchell Edwin (Minnie) cond U St Ry Co h 159 Bullock
Mitchell Edwin jr appr 137 Grinnell res 159 Bullock
Mitchell Eliza B Mrs drsmkr res 29 Willis
Mitchell Eulalia R res 109 Purchase
Mitchell Florence opr res 354 County
Mitchell George res 121 Eugenia
Mitchell George A (Lydia M) sales 1057 Purchase h 68 Foster
Mitchell George E (Annie) spinner h 16 Salisbury
Mitchell George T h 10 Willis
Mitchell Grover C (Hannah C) sales 1 Union res at Fairhaven
Mitchell Helen F res 109 Purchase
Mitchell Hezekiah opr res 28 Summit
Mitchell Isabel Mrs cashr 163 Union h at Fairhaven
Mitchell I George (Amelia) dry gds 167 Acushnet av h 121 Eugenia
Mitchell Jacob driver 810 Rockdale av res 28 Summit
Mitchell James E (Eliza) eng h 28 Ashley
Mitchell Jane A wid James died Sept 25 1923
Mitchell Jeremiah weaver res 28 Bentley
Mitchell John J (Helena R) overseer 494 S Front h 166 Aquidneck
Mitchell John J jr twister tndr res 166 Aquidneck
Mitchell John S (Lenora) opr h 129 Bonney
Mitchell Lavelia V h 181 Elm
Mitchell Margaret E Mrs res 9 Calumet
Mitchell Marion E h 354 County
Mitchell Mary wid Antonio S died Jan 21 1924
Mitchell Mary M seam 888 Purchase rm 420 h 76 Atlantic
MITCHELL MICHAEL (Costantia) (Maine Ice Cream Co) 535 Kempton h 59 Plymouth
Mitchell Nathan (Mary) supt h 77 Willis
Mitchell Nellie Mrs h 73 Capitol
Mitchell Patrick F opr h 152 Division
Mitchell Robert (Annie) (Mitchell's Dairy) 167 Mt Vernon h 238 Shawmut av
Mitchell Sarah C wid Nathaniel h 215 Park
Mitchell Shirley G mgr 1 Union res at Fairhaven
MITCHELL STEPHEN C (Beatrice) (Maine Ice Cream Co) 535 Kempton h 207 Tremont
Mitchell Theodore E (Celia) waiter 363 Acushnet av h 663 Kempton
Mitchell The Tailor Frank C Brown mgr 935 Purchase
Mitchell Thomas (Catherine A) fore 109 Purchase
Mitchell Thomas (Louise) auto mach h 62 Deane
Mitchell Thomas F (Helen A) lab h 370 Orchard
Mitchell Victoria opr res 354 County
Mitchell Walter R (Mattie O) clk Third District Court h 10 Arch
Mitchell Wm (Clara) mach h 792b Brock av
Mitchell Wm (Martha) overseer Wamsutta Mills h at N Dartmouth
Mitchell Wm (Daisy) police sta 5 h 62 Mechanics la
Mitchell Winifred opr res 354 County

KING & CO. Electrical Contractors
FIXTURES—RADIO—WIRING—Wholesale and Retail
Phone 2693 **1051 ACUSHNET AVENUE**

HIRST THE PLUMBER
31-33 No. Water St. Tel. 466
Plumbing
Heating
Sheet Metal
Oil Burners

Mitchell's Dairy (Robert Mitchell) 167 Mt Vernon
Mitron Armand R mach res 102 Ashley boul
Mitron Joseph (Armanda) loomfixer h 102 Ashley boul
Mitron Lucien H mach res 102 Ashley boul
Mitron Simone F opr res 102 Ashley boul
Mitzan Andro (Mary) opr h 64 Mosher
Mitzan Nellie J Mrs h 49 Frederick
Moda Stefinia bkpr 384 Acushnet av rm 1 res 80
Modeano Joseph (Mearan) pictures 395 Coggeshall h 178 Reynolds
MODERN FURNITURE George Jusseaume Prop Magee Ranges Carpets etc 1613 Acushnet av Tel 7177 See Furniture Department
Capitol
Modern Shufix (Barnet Friedland) shoe rprs 107 Union
Modesto Antone (Elvira) chauf h 574 Middle
Modesto Manuel (Gilberta) opr h 220 Rivet
Modesto Manuel R (Christina C) gro 309 Dartmouth h 311 do
Modesto Wm R (Mary) opr h 26 Jouvett
Modo Pannako (Katherine) carp h 80 Capitol
Moega Mary opr res 62 Covell
Moffet Edith opr res 36 Acushnet av
Moffet Mary res 32 Acushnet av
Moffet Thomas died Nov 24 1923
Mogilnicki Michiel (Mary) baker h 40 Washburn
Mogilenski Felix (Bolislawa) driver h 43 Washburn
Mogilnicki Eugene (Jennie) baker 43 Washburn h do
Mogilnicki Seweryn (Bronislawa) h 269 Wood
Moher Christine Q tchr Thomas Donaghy sch res 464 Ashley boul
Moher Patrick T (Nora) overseer 615 Belleville av h 464 Ashley boul
Moir Peter bricklayer res 1245 Purchase
Moira Rocca A (Elizabeth) h 59 Durfee
Moisin Rose opr h 186 Deane
Mieszczenski Konstant (Helen) restr 142 N Front h 144 do
Molaski Andrew (Rose) weaver h 21 Ashley
Moleau John B fore h 61 Hathaway rd
Moleau Richard res 61 Hathaway rd
Moleau Susan Mrs res 61 Hathaway rd
Moll John (Menar) weaver h 363 Earle
Molleo Edward (Rose) mach h 72 Oak
Molleur Mary M drsmkr 82 Myrtle res do
Molloy Edward (Ellen) elev opr 613 Peasant h 173 Rounds
Molloy George F asst acct 2301 Purchase res 173 Rounds
Molloy Mary A photo 2301 Purchase res 173 Rounds
Momot Adam (Katheryn) city lab h 7 Thatcher
Monaghan James F (Susian J) opr h 202 Kempton
Monahan George F (Gertrude) opr h 175 Clara
Monarch Margaret Mrs h 304 County
Monarch Mina E tchr pntg 304 County res do
Monast Amedee (Luidurne) rubberwkr h 170 Hatch
Monast Ephraim (Emma) clk 1345 Acushnet av h 72 Deane
Monast Romeo opr res 72 Deane
Monat Donat (Caroline) h 13 Princeton
Monbleau Cyrille (Mary) janitor 174 Union h 596 S Second
Monco Joseph F shoe rpr res 2 N Second
Moncrieff Ethel E tchr Thomas Donaghy sch res 142 Merrimac
Moncrieff Grace E sten 221 Municipal bdg res 142 Merrimac
Moncrieff J Chester (Addie) optician 1061 Acushnet av h do
Moncrieff Martha wid Robert J res 1451 Pleasant
Moncrieff Wm A (Beryl S) phys 17 S Sixth h do
Moncrieff Wm T (Eizabeth A) h 142 Merrimac
Mondon Edward (Emma) speeder tndr h 128 Shaw
Mondou Emil N (Valerie) variety Acushnet av h 1066 County
Mondoux Edmond lndrymn res 129 Holly
Mondoux Florida res 129 Holly
Mondoux Rock (Clarina) opr h 129 Holly
Monette Rose res 174 Myrtle
Mongrain Joseph (Emelia) carp h 98 Nye
Moniz Alfred opr res 107 Davis
Moniz Anna tel opr 57 N Second res 55 Independent
Moniz Anthony J (Mabel) carp h 75 Clara
Moniz Antone oiler h 63 Collette
Moniz Antone res 84 Covell
Moniz Antone (Enice) gaswkr h 136 Thompson
Moniz Antone B (Ida) ggro 71 Howland h 123 Fruit
Moniz Antonio (Mary) lab h 1255 Plainville rd
Moniz Benjamin opr res 1255 Plainville rd
Moniz Bento (Mary) opr h 5 Warwick
Moniz Bento opr h 582 First
Moniz Carlos mus res 160 Rockland
Moniz Christania M Mrs h 2 Mulberry
Moniz Clenent B h 110a County
Moniz Dennis clk 133 Crapo h at N Dartmouth
Moniz Deolinda opr res 42 Davis
Moniz Francisco (Maria) opr h 97 Phillips av
Moniz Francisco opr h 476 Orchard
Moniz Frank (Mary) opr h 10 Winter
Moniz Frank (Mary) speeder tndr h 53 County
Moniz Henry hpr 85 S Water res 208 Rockand
Moniz Henry J (Olive) clk 706 Purchase h 208 Rockland
Moniz Jacinto (Maria) opr res 42 Davis
Moniz Joaquim M (Maria) opr h 195 Coggeshall
Moniz John opr res 1255 Plainville rd
Moniz John tea and coffee 105½ Thompson h 163 Bonney
Moniz John (Mary) opr h 21 Margin
Moniz John (Mary) opr h 13 Jenkins
Moniz John (Mary) opr h 492 First
Moniz John (Mary) overseer of poor h 163 Bonney
Moniz John (Camilla) steward h 3 Cannon
Moniz John B (Emma) opr h 339 Bolton
Moniz John B & Sons (Wm B) gros 133 Crapo
Moniz Jose (Pauline) barber h 24 Katherine
Moniz Jose opr res 162 Sawyer
Moniz Joseph (Mary C) firemn h 128 Matthew
Moniz Joseph mech res 84 Covell
Moniz Joseph (Amelia) opr h 127 Whitman
Moniz Joseph (Amelia) opr res 97 Phillips av
Moniz Joseph opr res 80 Thompson
Moniz Joseph (Rose) wvr h 42 Query
Moniz Joseph (Irene) var 50 Rockdale h do
Moniz Julio opr res 42 Davis
Moniz Louis var 269 S Second h do
Moniz Lucile opr res 100 Jouvett
Moniz Manuel opr h 25 Mitchell
Moniz Manuel (Mary) billiards h 84 Thompson
Moniz Manuel (Mary) doffer res 21 Bullard
Moniz Manuel (Mary) firemn h 40 Bourne
Moniz Manuel opr res 8 Woodlawn
Moniz Manuel (Angelina) opr h 526 Rivet
Moniz Manuel (Louise) opr res 60 Covell
Moniz Manuel (Mary V) opr h 115 Dunbar
Moniz Manuel (Rosa) opr h Marian
Moniz Manuel (Mary) opr res 84 Covell
Moniz Manuel (Mary) opr h 46 Scott
Moniz Manuel (Mary) gro 184 Crapo h 104 Jouvett
Moniz Manuel opr h 19 Nelson
Moniz Manuel opr h 14 Rural
Moniz Manuel (Mary) spinner h 55 Crapo
Moniz Manuel (Deolinda) h 42 Davis
Moniz Manuel jr opr res 84 Covell
Moniz Manuel B (Catherine) gro 187 Acushnet av h 1 Bedford
Moniz Manuel P (Emily) opr h 100 Jouvett
Moniz Maria opr res 61 Phillips av
Moniz Marion (Annie) gro 52 Grinnell h do
Moniz Marianno (Mary) h 80 Thompson

LARDNER & CO.
REAL ESTATE & INSURANCE
214 - 215 OLYMPIA BUILDING Tel. 5265 NEW BEDFORD, MASS.

SIMMONDS & CO., Inc.
INSURANCE
OLYMPIA BLDG. 6870 Telephones 6871 NEW BEDFORD

Moniz Mariano doffer res 63 Collette
Moniz Mariano opr res 42 Davis
Moniz Mary opr h 191 N Front
Moniz Mary combwkr rear 85 Purchase res 13 Jenkins
Moniz Mary spooler res 63 Collette
Moniz Mary res 14 Rural
Moniz Mary wid Manuel hlpr h 409 First
Moniz Mary wid Manuel h 449 Chancery
Moniz Mary S opr res 53 County
Moniz Peter opr res 84 Covell
Moniz Philip (Rose) opr h 45 Stackhouse
Moniz Rofino (Maria) opr h 90 Davis
Moniz Rofino jr opr res 90 Davis
Moniz Rosaria Mrs h 531 Rivet
Moniz Rose Mrs h 95 Scott
Moniz Seraphin (Evangeline) opr h 97 Phillips av
Moniz Thomas weaver res 84 Covell
Moniz Rosaria Mrs h 531 Rivet
Moniz Walter (Helen) h 75 Clara
Moniz Wm B (Mary) (John B Moniz & Sons) h 131 Crapo
Moniz Wm J (Rose F) mach h 149 Church
Monjeau Hormidas carp res 237 Collette
Monjeau Joseph (Rose) gro 61 County h 77 Jouvett
Monjeau Louis died Sept 29 1923
Monjeau Louis J carp h 95 Jouvett
Monjeau Mose (Yvonne) carp h 62 County
Monjeau Samuel (Wilhelmina) carp h 22 Peckham
Monk Audell W jr (Esther) chauf 261 S Water h at Fairhaven
Monk Esther M nurse 758 Purchase rm 10 res 32 Court
Monk Thomas wvr res 1089 Acushnet av
Monkievich Amelia bkpr 101 William res at S Dartmouth
Monkievich Bernard opr res 24 Rodney French boul
Monkievich Peter clk 94 Allen h at S Dartmouth
Monroe Calculating Machine Sales Agency Lawrence B Taylor mgr 222 Union rm 501
Monroe Frederick S public sten res 474 Kempton
Monroe Helen wid John died Sept 14 1923
Monroe Joseph (Helen) loomfixer h 50 Ashley
Monroe see Munroe
Monsar Mrs Annie opr silk mill h 619 Acushnet av
Mont Amanda wid hkpr res 68 School
Mont Charles (Sarah) fixer h 463 Allen
Mont Florence F wvr res 463 Allen
Mont Frank (Rita) opr h rear 5 Wamsutta
Mont Frank D (Jennie) fore 423 Acushnet av h 68 School
Mont Harold chauf 423 Acushnet av res 68 School
Monte Joseph J meter installer 693 Purchase res 257 Acushnet av
Mont Walter (Mary) opr h 457 Rivet
Mont Walter E jr hlpr 274 Union h 457 Rivet
Mont Welsford (Martha J) opr h 457 Rivet
Montana Athletic Club Henry Valenti sec 442 Belleville av
Monte Antone (Rosalena) opr h 118 Fruit
Monte John (Mary) opr h 109 First
Monte Pio Hall 160½ Acushnet av
Monteiro Alfred (Delia) clk h 139 Acushnet av
Monteiro Alfred opr h 7 Beetle
Monteiro Alfred P (Mary J) wvr h 377 Earle
Monteiro Antone (Catherina) opr h 340 First
Monteiro Antone D opr res 20 Madison
Monteiro August (Aurora) opr h 35 Mitchell
Monteiro Aurelio (Evelyn) steward h 37 S Second
Monteiro Bernard ins agt 688 Pleasant res 177 Thompson
Monteiro Carlos (Nazure) shoe rpr 399 N Front h 409 do
Monteiro Constance Mrs h 152 Chancery
Monteiro Cosmiro (Mary) driver h 23 Rodney
Monteiro Dionigio rem to Portugal
Monteiro Emilio (Elvira) lab h 16 Elm
Monteiro Francis died Jan 23 1923
Monteiro Frank (Agnes) opr h 128 S Second
Monteiro Frank F (Mary) cement wkr h 74 Eugenia
Monteiro Germano opr h 284 S Second
Monteiro Harry F cook h 39 Lexington
Monteiro Joaquim opr res 202 Belleville av
Monteiro John (Marie) lab h 466 S Water
Monteiro John steward res 292 Ash
Monteiro John M (Mary) firemn h 219 Acushnet av
Monteiro Jose jr asst supt 888 Purchase rm 514
Monteiro Joseph (Marie) opr h 513½ S Second
Monteiro Joseph (Bertha) seaman h 48 Cedar
Monteiro Joseph N (Mary S) cook h 511 Purchase
Monteiro Joseph S (Eugenia) lab h 218 N Second
Monteiro Juan lab res 27 Bethel
Monteiro Justino (Victorina F) wvr h 96 Davis
Monteiro Manuel (Mary) lab h 209 Acushnet av
Monteiro Manuel (Augusta) opr h 227 Coggeshall
Monteiro Manuel G (Eleanora) var 535 S Water h do
Montiero Manuel J (Catherine) h 277 Purchase
Monteiro Martha weaver res 152 Chancery
Monteiro Maximo (Giralda) (Monteiro & Rebello) 323 Acushnet av res 25 Spring
Monteiro Nicholas (Narcisse) opr h 27 Bethel
Monteiro Pedro (Mary) opr h rear 32 Acushnet av
Monteiro Roque F (Mary) opr h 135 Acushnet av
Montgomery Annie h 89 Winsor
Montgomery Edward A (Margaret) elect h 350 Ashley boul
Montgomery Thomas A yardmn Valvoline Oil Co res 296½ Acushnet av
Montgomery Wm H (May) fore ft Hillman h 951 Pleasant
Montia Lillian Mrs res 2 Sullivan
Montigney Antoine (Emma) chauf h 123 Ruth
Montmarquette Delima res 154 Hathaway
Montmarquette Louis opr h 69 Hicks
Montminy Telesphore V (Mary L) sales 180 Union h 141 Tremont
Montplaisir Aldei barber 52 Main h 315 do
Montplaisir Antoine died Nov 7 1923
Montplaisir Ellianne warper tndr res 184 Phillips av
Montplaisir Ethel winder tender res 184 Phillips av
Montplaisir Fabiola wid Antoine h 184 Phillips av
Montplaisir Ruth warper tender res 184 Phillips av
Montplaisir Yvette drawing-in res 184 Phillips av
Montra Lillian F hkpr res 2 Sullivan
Montrond Ernest barber 90 Union h 30 Spring
Montrond Leopold (Laura) barber h 95 Pleasant
Monty Agnes A Mrs clk 185 Union h 1271 Pleasant
Monty Arthur rprmn res 266 Tinkham
Monty Charles L (Mary A) pugilist res 193 Tinkham
Monty Hector chauf 145 Nye
Monty Joseph (Mary) h 257 Acushnet av
Monty J Arthur auto rpr 565 Mill res 433 N Front
Monty Louis roofer 290 N Front h 5 Beetle
Monty Ovila (Ledia) opr h 531 S Second
Monty Philip barber 1815 Purchase h 266 Tinkham
Monty Philip jr (Agnes) barber 1815 Purchase h 1271 Pleasant
Monty Thomas (Amelia) quiller h 1199 Kempton
Monty Treffle (Adelaine) opr h 3 Beetle ct
Monty Wm W (Julia) third hd h 57 Kenyon
Monuha Emily J clk Registry of Deeds
Moody Charles P (Mabel G) supt 202 Union and supt Butler Mill h 30 Parker
Moody Frank J meat ctr 346 Acushnet av h 116 Rounds
Moody Frank P (Laura A) watchmn h 116 Rounds
Mooney James B (Alice M) opr h 18 Parker

BOOKKEEPING ACCOUNTING SHORTHAND TYPEWRITING
NEW BEDFORD SCHOOL OF COMMERCE
1415 ACUSHNET AVE. Tel. 6519 NEW BEDFORD, MASS.

NAPOLEON LALIME, Funeral Director and Embalmer
Successor to A. P. Lagasse & Son
Tact, discretion and sympathetic service. Close and careful attention to the needs and comfort of the family and friends.
177 COVE STREET **Day or Night** **TELEPHONE 1324**

Mooney Owen (Helen) pntr 121 Willow h do
Moora Gabariel wvr res 11 Salisbury
Moore Agnes wid Robert W res 277 Earle
Moore Alexander (Nellie) tmstr 28 William h 32 Bonney
Moore Bertha L res 97 Hillman
Moore Bessie wid Monroe ldgh h 1258 Purchase
Moore Daniel L (Elsie A) mariner h 326 Middle
Moore David res 25 William
Moore Della M Mrs died Feb 26 1924
Moore Edith res 27 Union
Moore Elizabeth M clk 152 Front res 174 DeWolfe
Moore Ethel student res 74 DeWolf
Moore Florence E prin Cedar Grove st sch res 227 Pope
Moore Fred (Margaret) officer H of C h 214 North
Moore F Russell (Lillian D) carp 111 Willis h 477 Middle
Moore Harold I (Mary E) tchr h 179 Wash
Moore Helen opr res 491 Purchase
Moore Helen F tchr Sylvia Ann Howland sch res 227 Pope
Moore Herbert W (Margaret B) tchr N B Vocational sch h 161 Richmond
Moore Hugh J police sta 3 res 109 Robeson
Moore Isabella wid Alexander died Dec 16 1923
Moore James J (Susan L) police lieut sta 5 h 109 Robeson
Moore James J jr police sta 1 h 109 Robeson
Moore James T (Bertha M) garage h 52 Cedar
Moore John H (Jane) (King & Moore) 374 Cedar h 164 Richmond
Moore John P (Mary A) mgr 45 William h 227 Pope
Moore John R (Charlotte) second hd h 318 Ashley boul
Moore Joseph (Mary M) carp h 149 Hathaway
MOORE J EDWARD (Moore & Sawyer) Certified Public Accountant 558 Pleasant h 227 Pope Tel 3016-M
Moore Katie wid Moses h 101 Park
Moore L Katherine Mrs prop Moore's Colonial Hotel 97 Middle h do
Moore Mae G drsmkr res 55 Walnut
Moore Margaret J wid James F h 97 Hillman
Moore Martha A Mrs seam 790 Purchase h 74 DeWolf
Moore Mary cook res 118 Cottage
Moore Mary drsmkr res 55 Walnut
Moore Mary E wid Albert W died July 10 1923
Moore Mary A cashr 212 Union res 109 Robeson
Moore Mary J wid Alexander h 130 Crapo
Moore Mary L wid James E h 87 Campbell
Moore M Lillian sales 790 Purchase res 82 Atlantic
Moore Patrick J hlpr 18 Market res 56 North
Moore Percy (Mary) broker h 171 Kempton
Moore Rebecca maid 396 County
Moore Robert H (Josephine) carp h 161 Davis
Moore Robert J h 105 Park
Moore Robert W died Mar 1 1924
Moore Roy pntr res 57 Merrimac
Moore Sarah E res 105 Park
Moore Stephen R (Mabel B) tchr 1191 Purchase h 44 Mt Vernon
Moore Thomas opr h 390 Kempton
Moore Walton (Carrie) h 186 Smith
Moore Wilfred mule spinner res 88 Cove
Moore Wm died May 6 1924
Moore Wm H (Lillian) mouments 1266 Kempton h 1 Summer ct
Moore Wm J watchmn res 65 Hillman
Moore Wm J (Alice) janitor h 112 Bonney
Moore Wm R (Emma J) chauf Eng 3 h 69 Rounds
MOORE & SAWYER (J Edward Moore Charles P Sawyer and Edward L Murphy) Public Accountants Suite 33 Masonic Bldg 558 Pleasant Tel 713 See Accountants Department
Moore's Colonial Inn Mrs L Katharine Moore prop 97 Middle
Moorehouse George A (Ella J) gro 645 County h 164 Summer
Moores Ellis proof rdr Standard res 38 Rounds
Moores James R student re s38 Rounds
Moores John E (Rachel R) carrier P O h 38 Rounds
Moores Joseph (Nanny) yard cond h 313 Hersom
Moores Minnie skein insp res 313 Hersom
Moores Olive skein insp res 313 Hersom
Moores Wm yard brakemn res 313 Hersom
Moorhouse Margaret wid James res 374 Ashley boul
Moors Wm h 289
Moose Hall 16 N Sixth
Moquin Albert B died June 21 1923
Moquin Alfred opr res 193 Deane
Moquin Alfred H barber 1526 Acushnet av res 102 Beetle
Moquin Bertha P clk 41 William res 1596 Purchase
Moquin Blanche waitress res 1596 Purchase
Moquin Catherine V Mrs died May 11 1923
Moquin Dora warper tndr res 1596 Purchase
Moquin Eddie (Amanda) barber res 88 Glennon
Moquin Edward (Natalie) pntr h 89 Kenyon
Moquin Fred barber res 102 Beetle
Moquin Henri (Marie) barber 212 Cedar h 102 Beetle
Moquin Ida clk 180 Union res 102 Beetle
Moquin Joseph (Lena) chauf 32 Water h 492 N Front
Moquin Julien (Delia) lab h 1596 Purchase
Moquin Louis (Delphine) boxmkr h 85 Deane
Moquin Luc (Melina) drillmkr h 193 Deane
Moquin Rosa opr res 102 Beetle
Moquin Yvonne winder res 1596 Purchase
Morad Alex (Mary) mopper h 16 Clark
Morad Alice M clk 1980 Acushnet av res 16 Clark
Murad Michel (Nazira) h 72 Merrimac
Morad Saeed confr 1985 Acushnet av res 16 Clark
Moraes Antonio (Mary) mason h 129 Hemlock
Moraes Antonio (Maria) opr h 39 Mitchell
Moraes Fernando (Adelaide) opr h 154 Davis
Moreas John opr res 118 Bates
Moraes Louis F (Helen) opr h 251 Coggeshall
Moraes Wm (Virginia) opr h 39 Independent
Moran Edward A (Amy) h 54 Page
Moran Edward F (Mary A) blksmith h 5 Penniman
Moran Elizabeth E opr res 131 Rockland
Moran Ellen wid Cornelius h 61 Chancery
Moran James (Mary H) opr h 90 Hathaway
Moran James (Sarah) opr h 151 Holly
Moran James (Jennie) plasterer h 278 Tinkham
Moran John loomfixer h 100 Rodney
Moran Joseph S (Laura) opr h 2266 Acushnet av
Moran Katherine res 1447 Pleasant
Moran Mary died Sept 9 1922
Moran Mary A opr res 131 Rockland
Moran Michael (Rosanna) opr h 84 Covell
Moran Michael (Ellen) lab h 520 Coggeshall
Moran Michael lab res 404 Chancery
Moran Theresa cook 78 Hawthorn
Moran Veronica res 520 Coggeshall
Moranville Alice (Edison) hkpr res 206 State
Moranville Edgar L D (Lucy) teaming h 210 Tremont
MORAUX JOHN B (Flora) Hardware Paints and Oils 1705 Acushnet Av Tel 7489 h 116 Irvington
Morde Albert (Louise) purch agt h 269 Hillman
Moreau Alfred weaver res 84 Jouvett
Moreau Amedee (Mary) (Johnson & Moreau) 383 Acushnet av h 195 Phillips av

M. F. PERRY & CO. **BUILDERS' AND MARINE HARDWARE**
Guns, Ammunition, Fishing Tackle, Paints, Oils, Varnishes, Brushes
Cor. SECOND and MIDDLE STS., Tel. 7182 NEW BEDFORD, MASS.

COAL Akin - Denison Co.
231 Union St., Walnut, Cor. Water St.,
1218 Acushnet Av., 129 Cove St., Wharf, Foot of Hillman St.

Moreau Arthur (Alberta) baker 8 N Second res 64 Tallman
Moreau Arthur opr res 84 Jouvett
Moreau Blanche opr res 973 Homestead
Moreau Celestin opr h 20 Tallman
Moreau Delphis (Amanda) res 84 Jouvett
Moreau Delphis jr (Hilda) gro Myrtle h 667 Cottage
Moreau Edward H clk h 31 Jouvett
Moreau Elizabeth opr res 36 Jouvett
Moreau Eugene J (Rose B) chauf h 428 Wood
Moreau Francis (Rose) opr h 56 Jouvett
Moreau Frank (Mary L) opr h 36 Jouvett
Moreau George (Marcelina) weaver h 24 Welcome
Moreau Henry J (Eva) driver 180 N Water h 75 Kenyon
Moreau John died March 18 1923
Moreau John B opr h 61 Hathaway rd
Moreau Joseph linemn res 34 Bullard
Moreau Lawrence C (Marcelle) chauf h 78 Jouvett
Moreau Mary L opr res 84 Jouvett
Moreau Odena opr res 20 Tallman
Moreau Olive clk res 24 Welcome
Moreau Paul (Almeria) fixer h 223 Belleville
Moreau Paul (Mary) hlpr res 34 Bullard
Moreau Ralph (Georgianna) gro 492 Ashley boul h 494 do
Moreau Regina wid Joseph dom h 310 N Front
Moreau Richard twister res 61 Hathaway rd
Moreau Sarah S wid Jean res 61 Hathaway rd
Moreau Wilfred J driver res 310 N Front
Morehead Margaret res 923 Pleasant
Moreira Abel (Rita) opr res 48 Independent
Moreira Catherine opr res 307 Collette
Moreira Manuel opr res 577 Belleville av
Moreira Manuel (Virginia) opr h 49 Hemlock
Moreira Manuel J (Mary) opr h 48 Hemlock
Morel Ludger (Emma) carp h 131 Whitman
Morel Renee res 131 Whitman
Morel Wm res 131 Whitman
Morell Elizabeth tchr res 18 Seventh
Morell Maira res 179 Earle
Morell Matilda opr h 174 State
Morell Victor (Ada) lab res 4174 Acushnet av
Morelli Luigi (Josephine) fruit 98 Union h 229 Ash
Morelli Malcolm clk 98 Union res 229 Ash
Morelli Olga I clk 628 Purchase rm 4 res 229 Ash
Morels Mary Mrs h 289 Dartmouth
Moren Gedeon (Elvina) weaver res 157 Hathaway
Morency Andrew J (Helen) clk 86 Dartmouth h 343 Orchard
Morency Blanche weaver res 32 County
Morency Desire (Dorila) weaver h 151 David
Morency Isadore (Mary) opr h 52 Ashley
Morency John clk 75 County
Morency Joseph (Elise) mgr 186 Deane h do
Morency Joseph var 97 County res do
Morency Leon h 32 County
Morency Maurice W clk 185 Union h 85 Robeson
Morency Philip (Agnes E) opr h 52 Ashley
Morency Thomas J (Elizabeth) clk 186 Deane h do
Morency Wilfred opr res 32 County
Morency Wm J (Annie A) mtrmn U St Ry Co h 85 Robeson
Moreno Julio (Maria) carp h 59 Sylvia
Morey James (Mary) lab res 258 Coffin av
Morey John (Francisca) lab h 88 Thompson
Morey John (Mary) opr 736 Pleasant h 344 Shaw
Morey John J opr h 264 Central
Morey John T (Annie) loomfixer h 1011 Shawmut av
Morey Manuel P opr res 88 Thompson
Morfaliece John (Alice) opr h 1024 Bowles
Morgado John M (Mary A) opr h 145 Rockland
Morgan Annie res 201 Eugenia
Morgan Annie Mrs opr h 355 Nash rd
Morgan Arthur (Violet) spinner h 107 Holly
Morgan Arthur D (Lillian A) garage 9 Chestnut h 11 do
Morgan Charles W (Julia) baker h 10 Spruce
Morgan Charles dairymn 167 Mt Vernon res 94 Clark
Morgan David A opr res 168 North
Morgan Earle (Mary) res 93 Middle
Morgan Edward J clk 706 Purchase res 93 Middle
Morgan Elias S baker 223 Rivet h 506 Acushnet av
Morgan Emma opr res 201 Eugenia
Morgan Ernest bkpr 1004 Purchase res 419 North
Morgan Frederick T jr (Mina M) cond U St Ry Co h 1269 Pleasant
Morgan Grace Mrs boxmkr 38 Middle h at Fairhaven
Morgan Helen S res 19 Emerson
Morgan James (Margaret) mach 463 S First h 94 Fruit
Morgan John (Mary) lab 19 Emerson
Morgan John (Mary) mason h 261 Merrimac
Morgan John (Annie) spinner h 128 Eugenia
Morgan Julia Mrs drsmkr res 10 Spruce
Morgan Lydia opr res 93 Prospect
Morgan Marion F clk 908 Purchase res 63 Potter
Morgan May sten res 19 Emerson
Morgan Noah W h 168 North
Morgan Pauline F clk 2301 Purchase res 63 Potter
Morgan Rose V wid Henry A h 52 Willow
Morgan Stewart student res 63 Potter
Morgan Thomas sec h 201 Eugenia
Morgan Wm G died April 5 1924
Morgan Wm T (Laura) overseer 2301 Purchase h 63 Potter
Moriarty Bridget wid James h 62 Foster
Moriarty Edward L died Sept 13 1923
Moriarty Ethel M E winding res 191 Davis
Moriarty Harriet E tchr res 279 Hillman
Moriarty James lab res 55 Prospect
Moriarty James T cotton classer N Second res 62 Foster
Moriarty John (Maud) third hd h 57 Kenyon
Moriarty John H (Elizabeth) lab h 191 Davis
Moriarty John L clk 97 N Second res 62 Foster
Moriarty Joseph T (Elizabeth J) h 74 Rockland
Moriarty Lillian wid Rossa h 302 Purchase
Moriarty Margaret wid John died Dec 10 1923
Moriarty Patrick fishermn res 55 Prospect
Moriarty Thomas C (Anna) asst supt 688 Pleasant h 220 Belleville av
Moriarty Thomas E (Emily A) asst supt h 279 Hillman
MORIARTY TIMOTHY J (Kate L) Paints Hardware Etc 308 Purchase Tel 462-463 h 307 do See Hardware Department
Moriarty Una R sten res 74 Rockland
Morick Peter (Nellie) weaver h 176 Coffin av
Morin Albert (Ida) opr h 37 Nye
Morin Alda clk 1439 Acushnet av res 1060 do
Morin Alex (Rose) harness rpr 238 N Front h 274 do
Morin Alfred (Louisa) carp h 41 Maywood
Morin Alphonse opr res 1757 Acushnet av
Morin Amos (Ellen) opr h 105 Beetle
Morin Anselme (Ida) lab res 148 Holly
Morin Ardena Mrs minr 35 Linden h do
Morin Arane (Yvonne V) loomfixer h 154 Hathaway
Morin Bernadette speeder tndr res 109 Bullard
Morin Cyril (Regina) h 101 Bullard
Morin Delphis opr res 192 Collette
Morin Demerise res 286 N Front
Morin Dennis (Zelia) lab h 148 Holly
Morin Donat (Eva) prov 1844 Acushnet av h 126 Nye
Morin Edeas A h 35 Linden

UNIVERSAL PRESS PRINTERS
21 No. Second St., NEW BEDFORD, MASS. Phone 5150

Bay State Paints and Varnishes
—— Made by ——
WADSWORTH, HOWLAND & CO., INC.,
The Bay Staler 1162-1164 Acushnet Av., New Bedford, Mass. The Bay Staler

Morin Emma Mrs h 109 Bullard
Morin Ernest roller coverer res 10 Jean
Morin Etienne (Margaret) opr h 51 Washburn
Morin Ida opr res 51 Washburn
Morin John (Margaret W) prov h 21 Island
Morin Joseph driver 2160 Acushnet av
Morin Joseph (Rose) loomfixer h 285 Princeton
Morin Joseph (Lea) shoewkr 150 Phillips av
Morin Joseph jr weaver res 285 Princeton
Morin Louis (Exina) carp h 1073 S Water
Morin Louis (Laura) h 146 Bullard
Morin Louis C (Mary L) firemn h 15 Worcester
Morin L Joseph (Blanche) overseer h 266 Shaw
Morin Margaret Mrs waitress res 202 Kempton
Morin Mary res 138 Deane
Morin Mary wid Joseph h 179 Ashley boul
Morin Napoleon (Aurelio) opr h 857½ First
Morin Napoleon (Augustin) opr h 979 Maplewood
Morin Napoleon W opr res 183 Glennon
Morin Palmyre wid Charles h 236 Clifford
Morin Peter (Delia) chauf 1262 Acushnet av h 293 N Front
Morin Victoria opr res 52 Delano
Morin Wilfred asst mgr 1514 Acushnet av h 293 N Front
Morin Wm (Beatrice) trainmn h 186 Hathaway
Morin Williama h 1103 S Second
Moris Albert (Hilda) copper wkr res 226 River rd
Morissette Edmond (Corrine) opr h 534 N Front
Morissey Gertrude L elev opr 185 Union h at Mattapoisett
Morissey Mary M wid John M died Aug 21 1923
Morley Grace Mrs clk 1672 Purchase res do
Morley Henry A ins agt 888 Purchase rm 417 res 193 Middle
Morley Wm (Margaret A) loomfixer h 149 Myrtle
Morning Mercury The (Mercury Publishing Co) 575 Pleasant
Moron Simon (Mary) opr h 543 Acushnet av
Morosse Adelard (Emilia) tmstr res 226 State
Morosse Alfred (Alma) pntr h 119 Holly
Morosse Wilfred janitor Strand Theatre res 226 State
Morosse Wm H died Nov 26 1923
Morotte Joseph (Georgina) opr res 89 Grinnell
Morra Louis (Mary) hlpr 5 Cannon h 173 State
Morrell Wm M (Annie) ironwkr h 158 Central
Morrice Charles H pntr h 307 Austin
Morrice Charles N pntr res 22 Mill
Morrice Mary A Mrs died Feb 20 1923
Morrill Arthur E (Mary A) real est 62 Lindsey h do
Morrill Joseph (Emma) weaver h 32 Social
Morrill Wm B (Innie) var 208 Cedar h 167 Campbell
Morrill see Morrell
Morris Amos opr res 139 County
Morris Amos (Mary) packer h 174 Dartmouth
Morris Amos jr drillwkr res 174 Dartmuoth
Morris Angelo E (Louisa) weaver h 76 Sidney
Morris Antone chauf res 125 Collette
Morris Antone (Rosa) hlpr 214 S Water h 95 Oak
Morris Antone opr res 36 Sagamore
Morris Antone S (Emilia M) opr h 72 First
Morris Antonia Mrs h 176 Allen
Morris Catherine W Mrs h 249 Elm
Morris Charles cashr 240 N Water res 176 Allen
Morris Charles (Margaret) opr h 743 E French av
Morris Clifford V opr res 12 Warren
Morris Doris res 1205 Acushnet av
Morris Edward weaver res 242 Davis
Morris Edward spinner h 204 Earle
Morris Edward A (Maria) clk h 198 Eugenia
Morris Everett reporter Standard h at N Dartmouth
Morris Fanny wid Antone h 51 Mill
Morris Ferdinand (Adelaide) opr h 77 Davis
Morris Frank chauf 1 Union res 20 Ashley
Morris Frank (Anna) training supervisor 421 Olympia bldg h 237 Middle
Morris Frank (Julia) twister res 61 Phillips
Morris Frank (Beatrice) weaver h 36 Sagamore
Morris Frank J (Margaret) elev opr h 278 Phillips av
Morris Frank J (Mary A) chauf City Pier No 4 h 467 Acushnet av
Morris Frank J (Catherine) fore 163 Pleasant res 46 Bonney
Morris George J (Virginia C) drillwkr h 118 South
Morris Gertrude opr res 204 Earle
Morris Gilbert (Mary) h 4 Griffin
Morris Henry (Dora) barber 141½ County res 21 Dunbar
Morris Henry H A eng 105 William rm 32 h at Fairhaven
Morris James (Leopoldina) mariner h 537 Purchase
Morris James (Mary) second hd h 77 Oaklawn
Morris James weaver res 38 Ashley boul
Morris James B (Amelia) phys 537 Purchase res do
Morris James R (Nellie) fixer h 54 Peckham
Morris James R jr clnr res 54 Peckham
Morris John (Mabel A) (Empire Clothing Co) 858 Purchase h 235 Pope
Morris John (Mary) lab h 429 First
Morris John waiter 137 Rivet res 81 Davis
Morris John jr (Florence) mach 664 Acushnet av h 1453 Pleasant
Morris John H (Ethel B) mtrmn h 160 Irvington
Morris John J (Elizabeth) cook h 186 Ash
Morris John J died Nov 16 1923
Morris John P driver res 340 Allen
Morris Joseph clk 478 Kempton res 99 Thompson
Morris Joseph (Marion) frt hdlr h 45 Borden
Morris Joseph lab res 850 S First
Morris Joseph (Antone) lab h 40 Sidney
Morris Joseph E (Sarah) h 47½ Ashley boul
Morris Joseph F (Amelia) elec hlpr 274 Union h 117 High
Morris Manuel opr res 40 Sidney
Morris Manuel (Annie) opr h 120 Cedar Grove
Morris Manuel (Julia) opr h 29 Hall
Morris Manuel res 51 Mill
Morris Manuel F (Virginia) opr h 7 Winterville rd
Morris Margaret spooler res 40 Sidney
Morris Mary wid Antone h 331 First
Morris Mary wid Enos clk h 95 Oak
Morris Mary A shoewkr res 22 Borden
Morris Mary J opr res 331 First
Morris May clk 1071 Acushnet av res 176 Allen
Morris Milton E opr res 60 Bay
Morris Naomi W weaver res 279 Shaw
Morris Philip H (Margaret H) mach h 341 Ashley boul
Morris Robert lab res 113 Kempton
Morris Rose L wid Frank J h 46 Bonney
Morris Samuel (Annie) janitor County Court House h 60 Bay
Morris Seraphin (Mary) opr h 99 Thompson
Morris Stephen A mach res 95 Oak
Morris Theodore steward res 537 Purchase
Morris Theresa F res 278 Phillips av
Morris Thomas opr res 204 Earle
Morris Vernon opr res 12 Warren
Morris Wm (Olivia) hlpr 256 Acushnet av h at Fairhaven
Morris Wm res 219 Acushnet av
Morris Wm died May 21 1923
Morris Wm F (Mary A) hlpr h 187 Davis
Morris Wm J restr 5 Madison h Acushnet av
Morris & Co Raymond C Burlingame mgr whol prov Bridge cor Front

M. C. SWIFT & SON UNION STREET North Side below Purchase St. NEW BEDFORD, MASS.
MEN'S WEARING APPAREL

J. J. DUGGAN ROOFING CO., 90 Beetle St.

Slate, Gravel, Asbestos and Asphalt Roofing

Bell Phone, 5188 **Repairs of all Kinds** **Our Motto: Satisfaction**

Morrisico John (Edith) lab h 147 State
Morrison Catherine M opr res 33½ S Second
Morrison Charles A (Maude) treas 198 Coggeshall h 30 Junior
Morrison Charles W buyer 794 Purchase h at Fairhaven
Morrison Harry (Margaret) var 275 Phillips av h 214 Query
Morrison Helen bkpr 604 Pleasant h at Fairhaven
Morrison James student res 130 Clinton
Morrison James A opr res 33½ S Second
Morrison John (Isabella) quiller h 106 Ruth
Morrison Joseph P (Catherine) fore 270 Acushnet av h 42 Emerson
Morrison Mildred C tchr J H Clifford sch res 42 S Emerson
Morrison Minnie h rear 33 S Second
Morrison Richard F (Harriet A) sales 71 William rm h 202 Park
Morrison Sheridan D bkpr 5 Atlantic h 42 Emerson
Morrison Thomas (Frances) h 79 Forest
Morrison Thomas A (Elsie) lino Standard h 64 Forest
Morrison Wm teamer res 850 S First
Morrison Wm G lino opr Standard res 79 Forest
Morrisseau Joseph jr (Margaret) lab res 171 Division
Morrissette Albert (Anna) fixer h 32 Tallman
Morrissette Alfred died Oct 23 1923
Morrissey David H beverages 361 Acushnet av h 359 do
Morrissey Edward driver res 2 N Second
Morrissey Elizabeth J hkpr 359 Acushnet av
Morrissey Frank J clk 361 Acushnet av res 359 do
Morrissey Henry J stage mgr res 359 Acushnet av
Morrissey Norman R (Clara) fixer h 16 Bentley
Morrissey Wm opr res 1520 Purchase
Morrissey Wm J (Grace L) sales 1000 Kempton h 151 Brownell
Morrissey Wm J (Katherine L) clk h 93 Carroll
Morroup Blanche opr res 973 Homestead
Morrow Adelbert (Helen) fore h 64 Bay
Morrow Charles city lab h 281 Tinkham
Morrow David (Mary) clk h 303 Tinkham
Morrow Jane Mrs h 13 Salisbury
Morrow Wilbert opr res 303 Tinkham
Morrow see Moreau and Merrow
Morse Albert sales res 69 Mill
Morse Albert S jr (Emma K) sales 423 Acushnet av h 69 Mill
Morse Alfred (Sarah) mach h 72 Adams
Morse Alfred R jr (Nellie A) h 33 Fruit
Morse Alice N hkpr 160 Clinton h at Fairhaven
Morse Ansel C drill straightener res 93 School
Morse Charles (Mary A) farm hd res 13 Mill rd
Morse Charles mgr Purchase h at Boston
Morse Charles (Mary) spinner setter h 1743 Rodney French boul
Morse Chester plmbr 552 Mt Pleasant h at E Fairhaven
Morse Chester E (Effie A) stmr 55 N Water h 123 Locust
Morse Edith A clk 508 Pleasant res 435 Mill
Morse Edna Mrs res 1337 Purchase
Morse Elizabeth P h 502 Purchase
Morse Elsie M clk 180 Union res 69 Mill
Morse Everett C (Minnie L) hay and grain 255 River rd h 61 Howard av
Morse Frank S (Lena) special police h 87 Parker
Morse George chauf 255 River rd h at Acushnet
Morse George lab Wm F Nye Fish Island h at Fairhaven
Morse George F (Fannie G) lab h 54 Humphrey
Morse George H (Sarah A) real est Middle h at S Dartmouth
Morse Harry hlpr 758 Pleasant h at Fairhaven
Morse Helen clk 180 Union res 241 Belleville rd
Morse Hendrick W furn 399 S Water h 401 do
Morse Henry A (Rachel A) clk 1020 Purchase h 1042 do
Morse Horatio L (Mercy) driver 833 S Water h 174 River rd
Morse James C (Helen C) chauf 255 River rd h 241 Belleville rd
Morse John C opr res 54 Humphrey
Morse Julia A V mus tchr 205 Park h do
Morse Leonard H jr (Cora L) carp h 435 Mill
Morse Lucy J 92 Allen h 66 State
Morse Margaret clk 862 Purchase res 743e Rodney French boul
Morse Mary A res 13 Mill rd
Morse Mildred G clk 274 Union res 129 Cedar
Morse Minot clk res 1050 Pleasant
Morse Myrtle F res 61 Howard av
Morse Myrtle M tel opr 57 N Second r at Fairhaven
Morse Nelson C (Pauline) instr technical sch Fall River h 24 Pinette
Morse Raymond chauf 874 Purchase h at E Fairhaven
Morse Robert clk 100 William res 68 Foster
Morse Robert (Helen) butcher h 68 Hillman
Morse Sarah E h 205 Park
Morse Sprangner sten res 28 Buttonwood
Morse Twist Drill & Machine Company Edward T Pierce pres-mgr 163 Pleasant
Morse Willard W (Agnes W) clk 628 Pleasant rm 32 h 28 Buttonwood
Morse Wm (Susan) rem to Flint Mich
Morsey Isabelle clk 794 Purchase h at Padanaram
Mort Herbert (Martha A) firemn h 252 Belleville rd
Mort Martha Mrs (Mort & Barlow) 260 Belleville av h 252 do
Mort & Barlow (Mrs Martha Mort Mrs Gertrude Barlow) delicatessen 268 Belleville rd
Mortelliti Peter J (Catherine) barber 1335 Purchase h 109 Mott
Mortersen Harriet Mrs opr h 342 Cottage
Morton Adeline L died Feb 4 1923
Morton Albert weaver res 26 Ashley
Morton Clara H wid Alfred died May 31 1924
Morton Ella wid Charles H h 11 Homer
Morton Eunic E res 474 Coggeshall
Morton George lab res 850 S First
Morton Henry I student res 11 Homer
Morton Joseph (Margaret) opr h 62 Mott
Morton Josiah (Anna E) sporting gds 1028 Purchase h 70 North
Morton Stanley (Lily B) chauf h 193 Arnold
Morton Walter P (Sarah D) receiving teller Merchants National Bank h 89 Chestnut
Morton Walter S (Elizabeth C) cond h 474 Coggeshall
Moschella Michael lab h 692 Acushnet av
Moseley Wm H (Alice) pastor First P M E ch h 41 Bonney
Moser Newton F (Gertrude) carp h 151 Hudson
Moser Wilhelm (Marie) weaver h 110 Hathaway
Moses Joseph (Annie) opr res 23 Nye
Moses Peter (Mary) pedlar h 543 Acushnet av
Moses Simon (Rose) opr h 23 Nye
Mosher Addie W tchr Mt Pleasant sch res 1372 Rockdale av
Mosher Albert E (Edith G) police lieut sta 1 h 11 Jenny Lind
Mosher Albert G (Bessie) ptrnmkr h 54 North
Mosher Alice M h 228 Mill
Mosher Anna res 28 High
Mosher Arthur ins agt 96 William rm 208 h 906 Hathaway rd

HILLER AUTO TIRE CO.

G. L. HILLER Prop.

MILLER TIRES — STORAGE BATTERIES

TIRE VULCANIZERS — COMPLETE BATTERY SERVICE — QUICK REPAIRS OUR SPECIALTY

Station: 770 Pleasant St. **Tel. 4424** **New Bedford**

NEW BEDFORD AUTO SALES CO.
DODGE BROTHERS MOTOR CARS
427 KEMPTON STREET NEW BEDFORD, MASS.

Mosher Arthur H (Almeda W) chauf Eng 4 h 906 Hathaway rd
Mosher Carolyn B Mrs cashr 706 Purchase res at [illegible] Westport
Mosher Charles A carp res 6 Mechanics la
Mosher Charles H (Addie W) ice 1372 Rockdale av h do
Mosher Charles M (Mary E) carp h 228 Smith
Mosher Claire cashr res 6 Park pl
Mosher Clarence bkpr 794 Purchase
Mosher Clarence A L mach 115 Ashley boul h 3 Franklin
Mosher Clifton autorpr 107 N Second h at Westport
Mosher Clifton E (Muriel F) res 11 Jenny Lind
Mosher Crawford N (Edna J) chauf 254 Union h 108 Sidney
Mosher Ednora E Mrs died Jan 10 1924
Mosher Edward C (Elizabeth A) (Mosher & Hazard) 92-104 Allen h 4 Bonney
Mosher Edwin J P res 41 Wing
Mosher Emanuel D died Oct 23 1923
Mosher Eudora F wid Allen bkpr h 151 Fair
Mosher Flora A wid Frederick E h 37 Woodlawn [illegible]
Mosher Florence H Mrs bkpr 24 Elm h at N Dartmouth
Mosher Frank A (Bertha A) clk h 277 Union
Mosher Frank T (Ada L) carp h 216 Rockland
Mosher Frederick E died Feb 23 1924
Mosher Frederick P (Celia) overseer 1607 Rodney French boul h 160 David
Mosher George (Mabel) mach h 153 Hathaway
Mosher George B (Anna) mach res 1356 Purchase
Mosher George F taxi 106 James res 14 Jenny Lind
Mosher Gladys bkpr 384 S Water res 104 Sycamore
Mosher Henry A (Fannie) solderer h 5 Blackburn
MOSHER HENRY C W Chairman Board of Directors Merchants National Bank 101 William h 465 County
Mosher Herbert F (Alphonsine) meter rpr h 104 Sycamore
Mosher James T clk res 41 Wing
Mosher James T (Theresa) eng 5 Cannon h 41 Wing
Mosher Joseph T clk 604 Purchase h at N Dartmouth
Mosher Lilly G bkpr res 104 Sycamore
Mosher Lily H wid Wm J res 104 Sycamore
Mosher Lizzie S res 346 Cottage
Mosher Loren N died May 20 1923
Mosher Luthan W (Nellie A) auto pntr 735 Kempton h 80 Florence
Mosher Manuel D died Oct 23 1923
Mosher Margaret hairdrsr res 148 Maxfield
Mosher Mary E wid Henry h 542 County
Mosher Milton H (H Mildred) elect 27 Union h 66 Norman
Mosher Perry A died 1923
Mosher Sadie B res 11 Baylies
Mosher Sylvia W wid Manuel h 15 Bourne
Mosher Walter E carp h 11 Baylies
Mosher Willard L embalmer 167 William h 569 Purchase
Mosher Wm E florist 136 Court h do
MOSHER & HAZARD (Edward C Mosher and Louis A Hazard) Grocers 92-104 Allen
Mosie Peter (Farras & Mosie) 441 Belleville av h 103 Coffin av
Mosley Thomas (Florence) opr h 1025 Cove rd
Moss Charles overseer 460 S Front h at Fairhaven
Moss Charles H (Edith) loomfixer h 242 Whitman
Moss Edward (Anne) opr h 14 Harmony
Moss Edward (Maude) weaver h 23 George
Moss Emily A Mrs res 78 Hillman
Moss George (Florence) lab h 416 Hillman
Moss John weaver res 416 Hillman
Moss John H (Elizabeth) clk 545 Orchard h at Fairhaven
Moss Manuel (Jennie) opr h 556 S Water
Moss Milo L (Hannah A) opr h 78 Hillman
Moss Wm O (Alice) finisher h 69 Winsor
Moteireo Joseph (Amelia) opr h 2045 Purchase
MOTOR SALES COMPANY OF NEW BEDFORD C J Collopy Pres E C Collopy Treas Walter E Collopy Sec Authorized Distributors Ford and Lincoln Cars Parts and Fordson Tractors 1382-1386 Purchase and 6-8 Pearl Garage 428 Ashley boul and 559 Mill Tel 1800 See left top lines and Automobile Department
Motos Manuel (Maria) opr h 132 Cedar Grove
Mott Alpha clk 180 Union res 30 Phillips rd
Mott Cassius B (Mary) polict sta 2 h 428 Purchase
Mott Cordelia wid Henry h Dutton
Mott Frank (Rosa) h 711 Belleville av
Mott George pntr res Mrs Cordelia Mott Phillips rd
Motta Anna opr res 96 Acushnet av
Motta Antone lab h 38 Hollyhock
Motta Antone (Maria) opr h 18 Holly
Motta Antone opr res 390½ S Second
Motta Antonio (Rose) real est 151 Hemlock h 153 do
Motta Antonio (Mary) pool Phillips av h 66 do
Motta Aouralio (Mary) carp h 42 Jenkins
Motta Frank (Mary) drillwkr h 129 Field
Motta Frank P (S) sales 11 S Water h at 5 Dartmouth
Motta Joaquim (Delinda) opr h 45 Katherine
Motta John (Isabella) gro 109 Davis h do
Motta John (Conesicao) carp h 17 Waldo
Motta John jr clk res 109 Davis
Motta John C (Clara) carp 3 Vernon h do
Motta Joseph (Mary) rem to Azores
Motta Joseph (Christina) opr h 108 Winsor
Motta Joseph (Gloria) opr res 78 Nash rd
Motta Joseph (Mary) opr h 261 Coggeshall
Motta Joseph E (Guventina) carp h 318 Wood
Motta Joseph F lab h 96 Acushnet av
Motta Louis lab h 259 S Second
Motta Louis (Diana) U St Ry Co h 37 Waldo
Motta Luciano hlpr 101 Rivet res 214 First
Motta Luiz (Agnes) carp h 125 Division
Motta Luiz (Celestine) carp h 37 Waldo
Motta Manuel h 125 Collette
Motta Manuel opr res 109 Davis
Motta Manuel (Mary) opr 281 S Second
Motta Manuel (Virginia) opr h 71 Sidney
Motta Manuel (Natividade) baker 103 County h 70 Woodlawn
Motta Manuel (Gloria) opr h 7 Juniper
Motta Manuel (Mary) opr h 104 Potomska
Motta Manuel (Mary) opr h 281 S Second
Motta Manuel (Mary F) opr h 7 Felton
Motta Manuel (Emilia) washer h 183 Collette
Motta Manuel (Mary) lab h 99 Potomska
Motta Mary speeder tndr res 183 Collette
Mottram Annie weaver h 106 Richmond
Motyl Clement (Mary) baker h 46 Washburn
Motyl Nellie Mrs opr h 210 Brook
Motyl Peter (Nellie) opr h 24 Howard
Moult John J elect 816 Kempton res 1527 Purchase
Moulton Augustus G died May 16 1923
Moulton George L D sales h 213 Summer
Moulton Mabelle A res 55 Foster
Moulton Sadie M tchr Allen F Wood sch res 213 Summer
Moulton Sarah E wid Frederick res 213 Summer
Mt Carmel R C Church Rev Antonio P Viera pastor 206 Rivet cor Bonney
Mt Pleasant School 419 Frank Shea prin Mt Pleasant nr Sawyer
Mountani Mary Mrs wid John res 624 Cottage
Moura Anna opr res 135 Acushnet av
Moura Anthony (Philomena) lab h 115 Cedar Grove

C. E. Beckman Co. GOULD STORAGE BATTERIES
15-35 COMMERCIAL STREET Tel. 5010

Central Lumber and Supply Company
LUMBER & INTERIOR FINISH
Phone 1919 Office, 172 No. Water St., New Bedford

Moura Antone clk res 111 Acushnet av
Moura Antone F (Vera) opr h 339 Conduit
Moura August (Masmena) opr h 31 Circuit
Moura Caroline res 111 Acushnet av
Moura Charles opr res 111 Acushnet av
Moura Dominique (Laura) opr h 5 Bonneau ct
Moura Frank h 79 Rodney
Moura Frank (Rosalia) res 135 Acushnet av
Moura Frank S sales 139 Union res 135 Acushnet av
Moura Gabriel res 136 Belleville av
Moura Guilhermina Mrs opr h 530 First
Moura John S (Moura & Cruz) 43 Rivet h 51 do
Moura Manuel (Mary) weaver h 64 Collette
Moura Manuel (Mary A) opr h 111 Acushnet av
Moura & Cruz (John Moura Albino Cruz) gros 43 Rivet
Mouraira Fernando opr res 184 Sawyer
Mousi Tadoras (Mary) opr h 1 Clark
Mowat Wm McP died Jan 16 1924
Mowat Helen R wid Wm McP h 16 Calumet
Mowatt Helen clk 693 Purchase res at N Dartmouth
Mowry Annie A sales clk 794 Purchase res 45 Morgan
Mowry George W died Apr 2 1923
Moxham Thomas (Mimah) opr h 35 George
Moyer Arthur (Elsie) carp h 58 Salisbury
Moyer Charles A (Helen P) mach 666 Acushnet av h 51 Bonney
Moyer Florence M clk 152 Front res 143 Wash
Moyer Joseph H (Emma G) watchmn h 143 Wash
Moyer Ralph O (Annie M) stmftr h 180 Chancery
Moynan Martha W wid Robert h 89 Park
Mozela Luisa opr res 66 Nash rd
Mozela Mathew opr res 66 Nash rd
Mozenski Andrew fore 211 Church res do
MOZENSKI JOHN (Josephine) Wood Coal Furniture Moving and Long Distance Trucking 211 Church h do Tel 5203
Mozenski Lillian opr res 211 Church
Mozenski Stanley hlpr 211 Church res do
Mrkvicka Annie res 145 Central
Mrkvicka Emma winder res 145 Central
Mrkvicka Olga opr res 145 Central
Mrkvicka Vincent (Anna) weaver h 145 Central
Mroczkowski Bazel (Rosie) 1396 Acushnet av h 64 Bullard
Mrozinski Francis A pastor St Hedwigs R C ch h 69 County
Mrozinski Roman mlnr 1543 Acushnet av h 1541 do
Mudge Mary I Mrs h 350 Allen
MUDGE WILLIAM H (Mary) Plumber 178 Acushnet av Tel 1973 h 27 Collins See Plumbing Department
Muggleston George (Annie) mach h 190 Belleville rd
Muhamet Hassan opr h 24 Ashley
Muhl Joseph (Frances) opr h 371 Earle
Muhlberger John jr lndrymn 50 Jouvett res 90 Ellen
Muir Charles P (Ozeline) var 543 N Front h do
Muir Hubert janitor res 531 Purchase
Muir Philip (Mary) opr h 16 Hicks
Muir Theophile (Marilda) weaver h 4228 Acushnet av
Muira Simon (Mary) opr h 55 Howard
Muirhead Margaret dom h 67 Larch
Mulally Edward F (Elizabeth K) instrument mn Municipal bldg h 116 Robeson
Mularczyk Joseph (Agnes) opr 4 Roosevelt
Mularczyk Thomas (Cordolia) opr h 22 Wishburn
Mulberry Harry (Sadie) (Smith & Mulberry) 1236 Purchase h 144 Richmond
Mulberry James L (Jennie) tchr Boys' sch h 59 Willow
Mulcairns James A (Rose E) opr h 172 Rivet
Mulcairns see Mulkerne
Muldoon Patrick J police sta 1 res 87 Richmond
Muldoon Thomas (Mary) police sta 5 h 87 Richmond
Mulhern Edward F fore res 193 Park
Mulkerne James H (Margaret V) carrier P O h 81 Liberty
Mulkerne John L fore res 370 Kempton
Mulkerne Margaret wid Martin h 93 Armour
Mulkerne Margaret A shoewkr res 93 Armour
Mulkerne Martin died Feb 20 1923
Mulkerne Martin J shoewkr res 93 Armour
Mulkerne Thomas A rem to Newport R I
Mulkerne see Mulcairns
Mullaney Angela rem to Washington D C
Mullaney Angela Mrs mechano therapist 118 Chancery h do
Mullaney Barry student res 118 Chancery
Mullaney Clarence T carp hlpr 228 N Water res 351 Elm
Mullaney Edward L (Catherine) mach P O h 391 Orchard
Mullaney Francis lab 5 Cannon h at Fairhaven
Mullaney Grace clk 421 Olympia bldg r 118 Chancery
Mullaney James W eng h 103 Rockland
Mullaney Jennie opr h 103 Rockland
Mullaney John F (Catherine) sales 311 S Water h 311 Purchase
Mullaney Owen J (Angeline C) instr h 138 Bedford
Mullaney Ruth bktndr res 351 Elm
Mullaney Thomas A (Helen V) second hd 412 Coffin av h 99 Hazard
Mullaney Thomas F (Ethel) turner 111 Willis h 151 Elm
Mullaney Wenona student res 99 Hazard
Mullarkey Edward jr (Rose) spinner h 50 Salisbury
Mullarkey Gertrude H bkpr 756 Purchase res 99 Fair
Mullarkey James (Grace) spinner res 28 Tallman
Mullarkey Jane V tel opr 57 N Second res 99 Fair
Mullarkey John J (Edith) opr res 91 Valentine
Mullarkey Joseph (Mary) mule spinner h 99 Fair
Mullarkey Joseph F (Elizabeth) bkpr 2 Washburn h 142 Crapo
Mullarkey Joseph F student res 99 Fair
Mullen Ellen A bkpr res 206 Brook
Mullen John P opr res 206 Brook
Mullen Joseph F (Eizabeth) opr h 344 North
Mullen Margaret Mrs res 949 S Water
Mullen Mary opr res 134 Deane
Mullen Mary Mrs hkpr h 210 Division
Mullen Patrick J spinner h 375 Hawes
Mullen Thomas P clk res 206 Brook
Mullen Wm (Helen M) mus h 206 Brook
Muller Anton res 14 Viall
Muller Fitz carp res 17 Stapleton
Mullers Alice H bkpr 725 Pleasant res at Fairhaven
Mulligan Henry G (Isabelle) chauf S O Co Fish Island h 924 Belleville av
Mulligan James J (Katherine) clk h 1375 Pleasant
Mulligan Margaret M dom res 121 Cottage
Mullin Eliza h 210 Division
Mullin Ellen hkpr 1117 Acushnet av
Mullin Harold (Snowie) driver h 85 S Sixth
Mullin James J (Mabel) fore 605 Rodney French boul h 151 Kempton
Mullin Mary cloth insp h 210 Division
Mullin Philip (Elizabeth E) opr h 204 Hathaway
Mullin Thomas res 210 Division
Mullins Daniel F (Mary R) mariner h 34 Willow
Mullins Doran L (Martha) police sta 1 h 3906 Acushnet av
Mullins Enoch (Florence) police h Sassaquin
Mullins Jeremiah G (Margaret) lab 214 E Water h 138 Ashley boul
Mullins John (Margaret) lab h 479 Cedar Grove
Mullins see Mullen

PELEG H. SHERMAN, 505 County St.
FUNERAL DIRECTOR AND EMBALMER
OFFICE PHONE 690-W **RESIDENCE PHONE 690-R**

Ernest Howarth & Company CONSTRUCTION, REPAIRS and SUPPLIES
ELECTRICAL ENGINEERS and CONTRACTORS
274 Union Street Tel. 1854 New Bedford, Mass.

Mulroy Edward (Lena) var 20 Cove h do
Mulroy John F (Katherine A) mach h 809 County
Mulroy Thomas (Katherine) lab h 98e County
Mulvaney George A (Anna M) sailmkr 35 Com'l res 217 Grinnell
Mulvey Bernard J (Mary) plstr 319 Davis
Mulvey Thomas J instr N B Vocational sch h at Fairhaven
Munds Andrew (Ellen) tool fixer h 330 Cedar
Munds Andrew student res 330 Cedar
Munds Madeline opr res 330 Cedar
Munhaie George E piper res 113 Kempton
Municipal Building 133 William
Munier Oliva (Octavia) opr h 49 Beetle
Munn James (Margaret) supt weaving Whitman Mills h 4585 Acushnet av
Munro Joseph L (Yvonne) appr h 57 Ellen
Munro Yvonne M Mrs cashr 1046 [illegible] Water h 57 Ellen
Munroe Arthur pntr res 169 Aquidneck
Munroe Christina res 15 Morton ct
Munroe Denest chauf res 76 Delano
Munroe Dorand res 535 N Front
Munroe Elizabeth B clk 185 Union res 277 Mill
Munroe Ellen Mrs h 76 Delano
Munroe Elsie C clk 693 Purchase res 15 Morton ct
Munroe Fred optician res 49 Ellen
Munroe Helen opr h 75 Sagamore
Munroe James (Jane) weaver h 679 Brock av
Munroe Jerome B (Elizabeth B) baggage mstr h 277 Mill
Munroe John second hd h 15 Morton ct
Munroe John F (Mary A) third hd h 154 Rockland
Munroe Joseph (Sarah) stmftr h 49 Ellen
Munroe Lauretta res 535 N Front
Munroe Margaret wid Edward [illegible] 343 Middle
Munroe Philemon (Mildred) third hd h 246 Nash rd
Munroe Philip (Gracile) fixer h 535 N Front
Munroe Richard chauf res 76 Delano
Munroe Robert C (Martha W) lab h 293 Maxfield
Munroe Walter J (Frances) clk Fairhaven Mill h at Dartmouth
Munroe Winifred weaver res 679 Brock av
Munroe see Monroe
Munsey L M (Munsey's) 898 Purchase h 319 Union
Munsey's (L M Munsey) clo 898 Purchase
Munsey Wm J (Lillian M) Munsey's 898 Purchase h 319 Union
Munsun Arthur B dicemkr res 109 Chestnut
Murach Manuel carder res 21 Margin
Murach Peter (Alice) undtkr 234 N Front h 199 N Front
Murach Wladystan (Louise) weaver h 24 Ashley
Murad Joseph mgr h 77 Merrimac
Murad Joseph F shoerpr 418 Summer h 1229 Pleasant
Murch H Louise res 29 Arch
Murdock Eugene C (Elizabeth) mus tchr 5 S Sixth h 190 William
Murdock Henry B (Eleanor) clk h 27 Pierce
Murdock John W (Catherine) pntr h 118½ Cove
Murdock Nellie wid Frank opr h 256 N Front
Murdock Sarah wid Frederick J h 62 Sidney
Murdock Walter E baker 372 Kempton res 62 Sidney
Murdy Anna M res 12 Spooner
Murdy Robert Henry (Mary J) police sta 1 h 12 Spooner
Murdy Robert Horatio (Hattie B) tchr High sch h 28 Pauline
Murdy Wm H (Grace) clk Potomska Mills res at Fairhaven
Murgatroyd Abraham (Elizabeth A) steward Washington Club h 46 Valentine
Murkland Annie L tchr R C Ingraham sch res 17 Ryan
Murkland James H (Laura) asst insp 307 Municipal bldg h 17 Ryan
Murnin Arthur J (Mary) splicer 261 [illegible] Water h 126 Shawmut av
Murnin Bernard died Jan [illegible] 1923
Murphy Agnes clk 180 Union res 834 County
Murphy Agnes C res 15 Pope
Murphy Alfred F plmbr 436 Pleasant res 92 [illegible] Sixth
Murphy Alice B clk 494 S Front res 228 Arnold
Murphy Angela G Mrs h 267 Dartmouth
Murphy Annie wid Andrew drsmkr h 134 Garfield
Murphy Annie wid Cornelius J h 220 Summer
Murphy Annie A bkpr res 203 Myrtle
Murphy Annie W tchr John Hannigan sch r 65 Spruce
Murphy Bernice tel opr U St Ry Co res 134 Garfield
Murphy Bessie W clk 270 Acushnet av res 222 Bates
Murphy Blanche L tchr High sch res 70 Russell
Murphy Catherine bkpr res 228 Arnold
Murphy Catherine weaver res 63 Clifford
Murphy Catherine res 220 Summer
Murphy Catherine wid Thomas res 403 Cottage
Murphy Catherine A opr res 97 County
Murphy Catherine N wid Timothy J died Apr [illegible] 1923
Murphy Charles third hd res 242 Purchase
Murphy Charles F boss comber h 242 Purchase
Murphy Chester plmbr 55 N Water res 419 Chancery
Murphy Christina Mrs h 71 Park
Murphy Clara Mrs office mgr 232 Union h 151 Clara
Murphy Cornelius D (Anna J) h 15 Hawthorn ter
Murphy Cornelius H died Jan 29 1924
Murphy C Henry jr (C H Murphy & Son) 668-670 Purchase h 314 County
Murphy C H & Son (C Henry jr) stable and garage 668-670 Purchase
Murphy Daniel A (May) plmbr 55 N Water res 12 Richmond
Murphy Daniel F died Jan 31 1924
Murphy Daniel J (Elizabeth) cond U St Ry Co h 428 Chancery
Murphy David W h 292 Park
Murphy Dennis J (Jennie) comp Standard h 184 Middle
Murphy Edward (Margaret) police h 203 Myrtle
Murphy Edward student res 24 Buttonwood
Murphy Edward D (Margaret) undtkr 564 County h 560 do
Murphy Edward E prntr res 228 Arnold
Murphy Edward H deckmn Fairhaven Bridge res 15 Bonney
Murphy Edward H pressmn res 228 Arnold
MURPHY EDWARD L (Harriet M) Tax Specialist (Moore & Sawyer) 558 Pleasant h 24 Buttonwood Tel 4411-3
Murphy Edward M (Isabel C) clk 58 Linden h 8 Glover
Murphy Elizabeth wid David died July 8 1923
Murphy Elizabeth E wid Thomas J h 721 County
Murphy Elizabeth F h 53 Kempton
Murphy Elizabeth H weaver res 559 Cottage
Murphy Elizabeth M tel opr 57 N Second res 457 Cottage
Murphy Florence A clk 307 Municipal bldg res [illegible] N Second
Murphy Francis A (Mary E) police sta 1
Murphy Francis A rprmn 57 N Second res 92 S Sixth
Murphy Frank E (Annie) third hd h 419 Ashley boul
Murphy Frank T (Grace V) gro 58 Linden h 11 Richmond
Murphy Fred E (Rose) fore 668 Purchase r 81 School
Murphy Fred H lab res 201 N Second
Murphy George F watchmn res 203 Myrtle
Murphy Hannah sten 270 Acushnet av res 222 Bates
Murphy Harold H firemn res 457 Cottage

Slocum & Kilburn Mill Supplies
23 - 27 North Water Street Electrical Supplies
Tels. 5100 - 5101

THE FIRST NATIONAL BANK

Cor. UNION and PLEASANT STS. **Telephone 31 and 32**

COMPLETE BANKING SERVICE

Murphy Helene A tchr Continuation sch res 375 Summer
Murphy Irene G tel opr 57 N Second res 292 Park
Murphy Isabel F sten police sta 1 res 68 State
Murphy James student h 64 Winsor
Murphy James A druggist 409 Rivet res 314 County
Murphy James E elect 816 Kempton h 53 Clara
MURPHY JAMES F (Frances A) Plumber 436-438 Pleasant Tel 2795-W h 92 S Sixth Tel 2795-R See Plumbers Department
Murphy James H night clk Hotel Lincoln res do
Murphy James P (Bridget A) eng Street Dept h 457 Cottage
Murphy James P linemn res 419 Chancery
Murphy James W second hd res 222 Bates
Murphy Jane A tchr G H Dunbar sch h 301 Arnold
Murphy Jane wid Michael F h 351 Court
Murphy Jennie lndrs 444 Bolton res 1 Warwick
Murphy Johanna wid John res 378 Cottage
Murphy John clk res 19 Collins
Murphy John clk 508 Pleasant h 419 Chancery
Murphy John (Catherine) eng h 64 Winsor
Murphy John frt hdlr res 559 Cottage
Murphy John hosemn Eng 9 res 63 Clifford
Murphy John (Emily) h 810 Brock av
Murphy John A tchr Boys sch h 1389 Purchase
Murphy John E lieut Ladder 2 h 203 Myrtle
Murphy John F fore 58 Adams res 19 Collins
Murphy John H janitor Parker st sch h 375 Summer
Murphy John H (Eliza) h 228 Arnold
Murphy John J hlpr res 419 Chancery
Murphy John J h 301 Arnold
Murphy John P city lab res 65 Spruce
Murphy Joseph A (Mildred) testmn 57 N Second res 36 Madison
Murphy Joseph F opr res 1 Warwick
Murphy Joseph F clg res 56 Walnut
MURPHY JOSEPH T Pres Plumbers Supply Co 26 S Water h at S Dartmouth
Murphy Josephine h 834 County
Murphy Katherine h 1147 Purchase
Murphy Katherine opr h 96 N Second
Murphy Kathleen A clk 693 Purchase res 64 Winsor
Murphy Lawrence C plmbr res 419 Chancery
Murphy Lawrence J (Helen) police sergt sta 5 h 231 North
Murphy Louise C opr res 222 Bates
Murphy L Chester plmbr res 419 Chancery
Murphy Marcella clk 185 Union res 1147 Purchase
Murphy Margaret wid Arthur H h 46 Pearl
Murphy Margaret C wid Philip h 104 Locust
Murphy Margaret T C tchr continuation sch res 375 Summer
Murphy Marguerite M clk 693 Purchase res 104 Locust
Murphy Mary cashr 478 Kempton res 228 Arnold
Murphy Mary h 25 Cleveland
Murphy Mary Mrs opr h 666 First
Murphy Mary wid Patrick h 65 Spruce
Murphy Mary wid Patrick h 63 Clifford
Murphy Mary A maid res 79 North
Murphy Mary A nurse 158 Bullard res 220 Summer
Murphy Mary A Mrs h 15 Bonney
Murphy Mary A wid Daniel F h 222 Bates
Murphy Mary B hemstitcher res 203 Myrtle
Murphy Mary C bkpr res 222 Bates
Murphy Mary E cashr 180 Union res 228 Arnold
Murphy Mary E drsmkr res 301 Arnold
Murphy Mary E wid Andrew res 172 Foster
Murphy Mary J laundress res 1 Warwick
Murphy May E wid George F res 59 Richmond
Murphy Michael second hd res 1771 Acushnet av
Murphy Patrick (Elizabeth M) gardener h 419 Chancery
Murphy Patrick lab 214 S Water res 68 Russell
Murphy Patrick (Mary M) opr h 1 Warwick
Murphy Patrick H (Mary E) h 36 North
Murphy Paul V (Lucy) fore Standard h 378 Cottage
Murphy Peter F pickles 7 Hicks h at Acushnet
Murphy Philip J op rres 378 Cottage
Murphy Richard J mach res 46 Pearl
Murphy Robert opr res 1 Warwick
Murphy Rose clk res 99 Hazard
Murphy Samuel (Mary) eng 144 S Water h 42 Dudley
Murphy Theodore A chauf res 134 Garfield
Murphy Thomas waiter 4431 Acushnet av res do
Murphy Thomas A (Angelina M) carp h 158 Summer
Murphy Ursula M buyer 182 Union res 378 Cottage
Murphy Wm H died Jan 26 1924
Murphy Wm S P (Eliza) police h 83 Locust
Murray Albert E clk 16 Masonic bldg res N Front
Murray Alice opr res 95 Dunbar
Murray Annie wid Hugh dom h 174 Purchase
Murray Anthony J (Bridget) lab h 483 Kempton
Murray Beatrice maid res 85 Cottage
Murray Beatrice reeler res 24 Brownell
Murray Bradford reeler res 341 North
Murray Bridget Mrs res 382 County
Murray Caroline clk 794 Purchase res 50 Washburn
Murray Charles lab res 52 Washburn
Murray Charles (May) opr h 799 Brock av
Murray Charles A (Corinne) cabinet mkr h 139 Rounds
Murray Charles T student res 19 Vernon
Murray Cora E res 341 North
Murray Daniel opr res 19 Vernon
Murray Dennis A (Bertha) chauf h 352 Ash
Murray Dennis Z (Bertha A) storekpr 50 N Second h 11 Murray
Murray Edward real est 558 Pleasant rm 16 res 112 Bonney
Murray Edward clk res 799 Brock av
Murray Elizabeth A weaver res 185 Ashley boul
Murray Elsie yarn insp res 24 Brownell
Murray Emma S res 216 Rockland
Murray Esther M tchr arker st sch res 526 Cottage
Murray Frances C clk res 204 Weld
Murray Francis (Jane) carp h 5 Harmony
Murray Francis H (Bessie R) opr res 124 Maxfield
Murray Frank J rubber wkr res 204 Weld
Murray Fred (Elvida) chauf 249 Ashley boul h 48 Edward
Murray Fred E (Irene) mason res 88 Austin
Murray Fred P (Geraldine) shoewkr h 15 Moynan
Murray George (Mary) mach res 50 Washburn
Murray George F drill wkr h 52 Washburn
Murray George W opr res 16 Willow
Murray Hannah Mrs h 112 Bonney
Murray Hugh A shoewkr res 19 Vernon
Murray James T (Ada P) adv and business mgr 575 Pleasant h 41 Orchard
Murray John (Mary M) opr h 14 Alden
Murray John F (Victoria) opr h 197 Cedar
Murray John J ironwkr res 16 Willow
Murray John P spinner res 19 Vernon
Murray John R (Mary) overseer h 103 Beetle
Murray John W rem to Bowen
Murray Johanna wid John res 406 Allen
Murray Joseph B (Mary) spinner h 22 Collins
Murray Joseph C (Margaret L) h 246 Hillman
Murray Joseph D (Lena A) asst treas Holmes Mfg Co h 265 Pope
Murray Katherine A clk 795 Purchase res 526 Cottage

Hemingway Bros. Transportation Co.

FAST MOTOR TRUCKING SERVICE

Between BOSTON — NEW BEDFORD — FALL RIVER

MAIN OFFICE AND TERMINAL 17-19 SWIFT ST. **BOSTON OFFICE 10 LEWIS ST.**
Tel. 3638 **Tels. Richmond.4043-3452**

CLARK & HERZOG Plumbing and Heating
Telephones 5783
Residence, 1549-2 and 6526-4 372 Cedar Street, New Bedford, Mass.

Murray Laurence F (A H Chase & Co) res 464 County
Murray Margaret E wid Hugh h 19 Vernon
Murray Margaret F opr res 16 Willow
Murray Margarette E web drawer res 19 Vernon
Murray Martin H clk 163 Pleasant res 526 Kempton
Murray Mary opr res 500 S Second
Murray Mary A wid Thomas h 526 Cottage
Murray Mary C opr res 16 Willow
Murray Mary J wvr res 204 Weld
Murray Michael J (Mary) mgr res 98 State
Murray Norman clk res 24 Brownell
Murray Patrick opr h 16 Willow
MURRAY PETER (Murray the Florist) 232 Union h at Fairhaven
Murray Peter (Teresa) firemn 5 Cannon h 348 Summer
Murray Raymond M cashr 555 Pleasant res 46 Ocean
Murray Robert opr res 103 Beetle
Murray Rose A wid Thomas F h 124 Maxfield
Murray Sarah D head of dept Boys' sch res 20 Priscilla
Murray Sarah J wid John h 204 Weld
Murray Susan A clk res 90 South
MURRAY THE FLORIST (Peter Murray) Flowers telegraphed to all parts of the world 232 Union Tel 1210 See Florists' Department
Murray Thomas (Ellen) fixer h 24 Brownell
Murray Thomas F (Lucy) opr h 6 Thompson
Murray Thomas J (Alice) twister h 95 Dunbar
Murray Timothy lab 214 S Water res 526 Cottage
Murray Timothy C sales res 526 Cottage
Murray Victor elect hlpr 668 Pleasant res 95 Dunbar
Murray Wm overseer Soule Mill h 699 Summer
Murray Wm E (Katherine) clk 1520 Acushnet av h 117 Willis
Murto Muharen bootblk 219 Union res 125 N Front
Murty James opr res 82 Mott
Murty Sarah h 82 Mott
Murty Thomas (Ina) millwright h 8 George
Muse Peter (Aldea) h 382 N Front
Musgrave Elizabeth L Mrs bkpr res 483 County
Mutual Benefit Life Ins Co Harry L Pope repr 20 Market rm 12
Mutual Life Ins Co of N Y The Vernon K MacLeod district mgr 222 Union rm 309
Myal Joseph (Rose M) opr h 44 Roosevelt
My Bread Baking Co (Paul and Joseph Duchaine) 229 Coffin av
Myatt John A (Margaret) loomfixer h 16 Willow
Myers Elizabeth clk 18 Municipal bldg h 128 Hathaway
Myers George (Alice) h 128 Hathaway
Myers James (Annie) meat ctr h 438 Wood
Myers James O clk 1046 S Water h 438 Wood
Myers Rose h 656 S Water
Myrick Emma C Mrs h 8 Howland ter
Myrick Lawrence E h 48 Morton ct
Myrick Chester L (Mary) carp h 9 Howland
Myrick Doris opr res 9 Howland
Myrick Ralph C (Alice O) chauf 159 Mill h 1688 Purchase
Mzejewski Andrew (Katrina) opr h 16 Grandfield
Nadeau Albertine opr res 495 N Front
Nadeau Alfred (Anna) fixer h 208 Central
Nadeau Antoine chauf res 409 N Front
Nadeau Edwin (Mary L) lab 495 N Front
Nadeau George (Julia) carp h 927 Brock av
Nadeau Henry opr h 40 Linden
Nadeau John B (Orise) opr h 486 Coggeshall
Nadeau Joseph (Amanda) weaver h 164 Central
Nadeau Joseph C (Mary V) caretaker h 409 N Front
Nadeau Lucien appr 25 Elm h at Acushnet
Nadeau Montcalm (Alexina) clk h 600 S Second
Nadeau Oscar (Marion) blksmith 25 Elm res at Acushnet
Nadeau Paul appr 19 County res 78 Ellen
Nadeau Pierre died Feb 13 1923
Nadeau Rosa res 600 S Second
Nadeau Theodore (Beatrice) weaver h 125 Phillips av
Nadeau Thomas hlpr 13 Hamilton res 360 Ashley boul
Nadeau Thomas (Irene) mach h 223 Nash rd
Nadeau Victorine wid John B h 125 Phillips av
Nader Anthony chauf res 583 Acushnet av
Nader Joseph (Meckie) baker 583 Acushnet av h do
Naegele August (Mary E) lab h 185 Division
Naep Murto bootblack res 1122 Acushnet av
Nagle Cigar Co (Edward J Nagle) 384 Acushnet av rm 3
Nagle Edward J (Elizabeth M) (Nagle Cigar Co) h 223 Nash rd
Nagle Richard (Ida) elev opr h 87 School
Nagle Wm opr res 139 County
Naimaris Peter chef res 60 N Second
Naismith Wm opr res 79 Ashley boul
Najah Martin (Sophia) opr h 843 Acushnet av
Najah Martin jr opr res 843 Acushnet av
Najim Mabob (Jennie) opr h 252 N Front
Nalet Joseph opr res 135 Holly
Namee John dry gds 93 Howland res 239 Acushnet av
Nannery Ellen F wid Joseph h 148 Hillman
Nappi Giuseppe (Jennie) opr h 122 Phillips
Narcisse Clement J (Julia) phys h 165 Penniman
Nardi Tranquillo (Linda B) baker h 307 Austin
Nardini Giovanni fruit 501 Kempton res 274 Mill
Narinsky Max (Sara) clk h 1133 Acushnet av
Narva Jacob (Anna J) shoes 70 William h 133 Clark
Narva Samuel mgr 70 William r 628 Purchase
Nascimento Augustine clk 365 Dartmouth h at 5 Dartmouth
Nascimento Joaquim (Rose) opr h 81 Howland
Nascimento John clk 166 Coffin av res 58 Collette
Nascimento John (Elvira) carp h 9 Howland
Nascimento Manuel clk 166 Coffin av res 58 Collette
Nascimento Manuel fish 365 Dartmouth h at 5 Dartmouth
Nascimento Manuel J (Maria) opr h 195 Coggeshall
Nascimento Peter lab h 368 First
Nash Jeremiah M (Katherine) mgr 913 S Water h 346 Maple
Nash Lighting Fixture Co (Gustave Fisher Max and Moe Futtersak) 1709a Acushnet av
Nash M Josephine tchr res 346 Palmer
Nash Road Cash Market 1702 Acushnet av
Nash Villa Concrete Co (Manuel Alphonse Jack Andre) concrete blocks 33 Downey
Nashawena Mills Co Wm Whitman pres Wm B Gardner treas cotton and silk goods 615 Belleville av
Nassar Alex (Mary) confr 1109 Purchase h 505 Acushnet av
Nassar Ernest clk 349 Kempton res 505 Acushnet av
National Biscuit Co Paul E Perreault sales agt 92 N Water
National Bottling Co (George R Groebe) 272 Middle
National Cash Register Co Wm S Parkhill mgr 222 Union rm 303
National Grocery Co Inc The Alex G Parent Pres-treas Clifford H Verville v-pres Albert D Forcier See whol gros 368 Acushnet av

KINYON'S COMMERCIAL SCHOOL
WILL FURNISH YOU OFFICE HELP FREE
DUFF BLDG., Cor. William and Pleasant Sts., NEW BEDFORD, MASS.

Frigidaire
Lighting Plants
Milking Machines
Water Systems
Electrical Appliances
Fixtures

CRANDON BROTHERS
Electrical Contractors DELCO Light Dealers
Phone 5619 Res. Tel's 1557-3 and North Rochester 19-23
816 Kempton Street New Bedford, Mass.

NATIONAL ICE CREAM CO George Yankopoulos Manager Confectioners Ice Cream Wholesale and Retail 2111 Acushnet av Tel 7250 580 N Front Tel 706 See Ice Cream Department
National Pharmacy (Gaspaard Lamoureux) druggists 1104 Acushnet av
National Spun Silk Co Inc Leonard P Frieder sec 158 Bullard
Naughton Ellen opr h 194 Clifford
Naughton John mule spinner h 192 Dawson
Nault Clariss wid Pierre h 300 Sawyer
Nault Donat T (Rosalma R) speeder tender h 20 LaFrance ct
Nault Gerard barber 339 Kempton res 345 Earle
Nault Joseph C (Clara) police chauf h 1138 Holly
Nault Joseph L (Oliva) contr h 151 Princeton
Nault Ovila (Albertine) third hd res 127 Nye
Nault Pierre N (North End Laundry) 1066 County h 300 Sawyer
Nault Telesphore (Pauline) opr h 345 Earle
Nault Ulderic opr res 345 Earle
Nauropoulos Andrew gro 289 Coggeshall h 280 do
NAUSET WAREHOUSE CO Walter T Cornell Pres Chester A W Best Sec and Treas Cotton Storage 35 Nauset Tel Conn
Navesey James W (Sarah) second hd h 598 Coggeshall
Neagus Albert C (Edna) shipper h 475 Cottage
Neagus Charles E opr res 494 Acushnet av
Neagus Clarence lab res 12 Spruce
Neagus Deborah wid Edward C h 12 Spruce
Neagus Earl B cutter 38 Middle res at Fairhaven
Neagus Edward C jr (Bertha) hosemn Eng 3 h 93 Park
Neagus Ethel R cost acct 123 Front res 25 Borden
Neagus Harry R (Dorothy L) lab Rural Cemetery h 328 Union
Neagus Herbert E (Carrie) sales 85 S Water h 390 Union
Neagus Ida bkpr res 483 County
Neagus John P (Helen) supt h 25 Borden
Neagus Melvin E (Lydia F) moving picture opr h 193 Chancery
Neagus Norman R dairymn 167 Mt Vernon h at N Dartmouth
Neagus Wm A (Theresa) opr h 97 Bellevue
Neagus see Negus
Neal John A died March 11 1924
Nealey Charles C (Margaret) auto rpr 9 Chestnut h 155 North
Nealy Sarah M wid Charles C res 297 Cottage
Neary Alice F tchr Continuation sch res 86 Bedford
Nealy Wm D opr res 114 Middle
Neary Annie nurse res 400 Elm
Neary Ellen asst nurse res 400 Elm
Neary John R fixer res 5 Cornell pl
Neary Mary E wvr res 5 Cornell pl
Neary Stephen F (Mary Elizabeth) overseer Grinnell Mfg Corp h 5 Cornell pl
Neary Stephen H opr res 5 Cornell pl
Needham Hannah res 885 County
Needham Harold opr res 885 County
Needham Horace R c p acct res 203 Chestnut
Needham James W (Amy) opr h 27 Salisbury
Needham Margaret wid Alfred h 47 First
Needham Marjorie clk Sharpe Mfg Co res 47 Fruit
Needle Harry (Fannie) tailor 935 Purchase res 134 Pleasant
Neenan Edward (Ellen) clk h 10 Acushnet av
Neenan John T (Margaret) plmbr h 69 Short
Neffusy Maurice sales 1050 Acushnet av res 45 Beetle
Negus Albert C (Emma J) insp U St Ry Co h 117 Pierce
Negus Charles H (Sarah E) caretkr Hazelwood pk h do
Negus Elizabeth nurse res Hazelwood pk
Negus Henry A (Elizabeth) shoer 30 Bethel res Hazelwood pk
Negus Herbert E (Carrie) sales 85 S Water h 390 Union
Negus Herbert P student res 503 Cottage
Negus Horace (Catherine) opr h 82 Crapo
Negus Ida T sec 6 Masonic bldg res 483 County
Negus Lewis D F (Flora A) messenger 693 Purchase h 44 North
Negus Mahala S T wid Ira S h 155 Campbell
Negus Southward P (Annie L) fore 693 Purchase h 503 Cottage
Negus see Neagus
Neighbor James (Gertrude A) wvr h 142 Apponegansett
Neild Arthur opr res 20 Sowle
Neild Charles L (Harriet) supt 305 Nash rd h 554 Rockdale av
Neild Eli (Jennie E) asst supt 615 Belleville av h 253 Arnold
Neild Elizzabeth E died Aug 6 1924
Neild Ernest (Mary) overseer 305 Nash rd h 20 Sowle
Neild Frank I (Grace) agt 305 Nash rd h 185 Maxfield
Neild James (Jennie) overseer City Mfg Corp h 94 South
Neild John (Lavina) pres 305 Nash rd Gen Mgr Bristol Mill h 51 State
Neild Mfg Corp cotton goods mfrs John Neild pres Joseph H Allen treas 305 Nash rd
Neild see Nield
Neitch Joseph mach 42 Front h 343 S Orchard
Nelson Alfred E (Charlotte) elec h 334 Brock av
Nelson Alma D wid Walter B clk 180 Union h 29 Mt Vernon
Nelson Annie Mrs died Sept 7 1923
Nelson Beatrice I tchr Betsey B Winslow sch res 234 Hawthorn
Nelson Bessie C Mrs clk 1276 Acushnet av h 41 Pierce
Nelson Carl (Rose) hlpr 5 Cannon h 76 Lombard
Nelson Francis H pattern mkr res 367 Reed
Nelson Frank A (Mary E) opr h 195 Rockland
Nelson Frank A jr opr res 195 Rockland
Nelson Frank L (Grace F) dist fore 60 N Water h 295 Palmer
Nelson Frank W (Florence) chauf 1 King h 215 Hathaway rd
Nelson Fred (Eva) wvr h 296 Tinkham
Nelson George (Annie) bricklayer h 131 State
Nelson George (Olive E) warper tndr h 69 Calumet
Nelson George res 131 State
Nelson Hannah res 7 Adams
Nelson Hannah res 67 James
Nelson Helen student nurse h 367 Reed
Nelson Henry C (Alice) drftsmn h 313 Orchard
Nelson Henry J (Margaret) pntr h 36 Cedar
Nelson Hilda M W tel opr 57 N Second res 345 Union
Nelson Hulda W wid Eric h 234 Hawthorn
Nelson Irene box mkr res 412 Middle
Nelson Irvine W chauf Ladder 4 res 144 Collette
Nelson Ivar V (Martha S) police sergeant sta 1 h 58 Bedford
Nelson James cond U St Ry Co h 606 Cottage
Nelson James lab res 69 Bates
Nelson James jr clk P O h 69 Glennon
Nelson James E (Dorothy) tel insp 43 William h 440 Court

JONATHAN HANDY CO.
28-30 WILLIAM STREET
Tel. 327
IRON AND STEEL
HEAVY HARDWARE
BLACKSMITH SUPPLIES

STAR STORE
NEW BEDFORD
Phone 14
Women's Apparel

Nelson James H (Constance A) tinsmith 55 N Water h 234 Chestnut
Nelson John (Mary) opr h 178 Rockland
Nelson John B (Margaret M) mus 883 Purchase h 114 Rounds
Nelson John F (Violet) piper h 306 Chancery
Nelson Joseph jr (Virginia) yard fore Sharpe Mfg Co h 100 Sidney
Nelson Joseph A (Susie) shuttlemkr h 1 Pease ct
Nelson Lawrence (Frieda) firemn 888 Purchase h 51 Cottage
Nelson Lena wid John h 67 James
Nelson Louis (Mary) opr h 1742 Purchase
Nelson Louise A maid 181 Hawthorn
Nelson Manuel (Catherine M) driver 317 Dartmouth h 49 Short
Nelson Mary E matron H C h 412 Middle
Nelson Mary E wvr res 24 Dudley
Nelson Pearl S clk 824 Purchase res 728 Kempton
Nelson Peter F cable splicer 688 Pleasant res 39 Hussey
Nelson Peter W (Ellen) second hd 65 Cove h 24 Dudley
Nelson Ruth J asst treas John I Paulding Inc res 10 Borden
Nelson Samuel J (Bessie) fore 474 Acushnet av h 41 Pierce
Nelson Walter opr res 69 Bates
Nelson Walter H (Elizabeth) mason h 10 Borden
Nelson Wm (Ida M) carp h 728 Kempton
Nelson Wm (Helga) iron wkr h 97 James
Nelson Wm A hosemn Eng 9 res 144 Collette
Nelson Wm B (Mary C) opr h 111 High
Nelson Wm L carp res 46 Oak
Nelson Wm M (Anna M) supt 270 Acushnet av h 8 Howland ter
Nelson Wm N (Ida L) mason 46 Oak h do
Nelson Wm W (Mary E) phys 156 Elm h do
Nemec Wenzel (Mabel) baker 945 S Water h 1537 Acushnet av
Nemeth John D (Julia A) tailor h 30 Capital
Nerbonne Edward F acct res 46 Newton
Nerbonne Henry A (Beatrice) barber 165 Union h 40 Trinity
Nerbonne Joseph clk 1960 Purchase h 46 Newton
Nerbonne Joseph (Exilda) opr h 142 Phillips av
Nerbonne Joseph jr student res 46 Newton
Nerbonne Mary R Mrs died Jan 27 1923
Nerbonne Odoric E (Ann) service mgr 154 Court h 607 Cottage
Nerbonne Staneslas (Melvina) opr h 142 Phillips
Nerbonne Stanislas opr res 142 Phillips av
Nerbonne Wm (Zepherine) barber 165 Union h 611 Cottage
Nerbonne Wm A (Alice A) rprmn h 46 Newton
Nerbonne Wm D elect hlpr res 611 Cottage
Nereu Frank C (Margaret) opr h 116 Acushnet av
Neris Francisco (Margarita) eng h 116 Acushnet av
Neris Jules F res 116 Acushnet av
Neris Manuel opr res 116 Acushnet av
Neron Aime (Yvonne) h 1860 Acushnet av
Neron Louis clk res 27 Clifford
Neron Paul (Aurore) chauf h 1860 Acushnet av
Neron Wilbrod res 27 Clifford
Nesbett Ralph W (Ethel S) clk Kilburn Mills h at E Freetown
Nesbitt George opr h 10 Salisbury
Nesbitt Robert (Caroline) barber 123 Cove h 10 Salisbury
Nesmith Bessie F tchr R C Ingraham sch res 266 County
Nesmith Stella tchr manual training res 265 County
Nessler Mary Mrs res 1066 Pleasant
Netburn Samuel (Bessie) tailor 1604 Acushnet av h 96 Hathaway
Netcher Helen E h 301 Pleasant
Nettel James A supt 270 Acushnet av h 153 Elm
Netto Joaquin J (American) barber h 422 S Second
Netto John (Rachael) opr h 5 Mitchell
Netto John M (Bella) city lab and variety 177 Mill h 179 do
Netto Joseph opr res 14 Cotter
Netupski Frank (Frances) opr h 118 Division
Netupski John opr res 118 Division
Neubauer Emeric (Jennie) wvr h 377 Ashley boul
Neumann Frank (Susanna) farmer h 1339 Plainville rd
Neumann Frank J tinsmith res 1339 Plainville rd
Neuttall Samuel (Ethel) coll h 171 Clara
Neveaux Joseph (Odilia) weaver h 167 Query
Neves Aixa maid res 81 Cottage
Neves Andre G (Mary A) watchmkr 565 S Water h 93 Grinnell
Neves Antone (Mary) opr h 434 Bolton
Neves August (Margarita) opr h 405 First
Neves Augustus (Carrie) third hd h 58 Fair
Neves Candido tailor 888 Purchase rm 208 res 203 Belleville av
Neves Cecilia R opr res 82 Independent
Neves Charles (Annie) opr h 29½ Acushnet av
Neves Clarence S clk 493 Rivet res 78 Hemlock
Neves Emily R opr 5 Thompson res 82 Independent
Neves Flora tchr H M Knowlton sch res 307 Court
Neves Frank teleg 163 Union h 173 Wash
Neves John (Mary) opr h 52 Scott
Neves John S (Joaquina) variety 493 Rivet h 78 Hemlock
Neves John S jr (Olive) auto rpr 35 Hillman h 21 Dunbar
Neves Joseph soda res 289 Pleasant
Neves Joseph F soda mfr 85 Prospect res 83 do
Neves Joseph P (Mary) chauf h 18 Bank
Neves Joseph R (Emily) h 82 Independent
Neves Joseph T (Mary) opr h 228 North
Neves Julia tchr Mt Pleasant sch res 307 Court
Neves Lila A tchr Americanization dept res 307 Court
Neves Louis (Tille) cook res 1026 Chaffee
Neves Manuel opr res 390 S Second
Neves Manuel (Julia) third hd h 48 Babbitt
Neves Manuel A (Theresa) barber Oak h 51 Babbitt
Neves Manuel G (Julia) h 307 Court
Neves Maria Mrs h 127 Belleville av
Neves Mary Mrs h 173 Washington
Neves Rose sten rear 214 N Water res 52 Scott
Neves Sadie opr res 51 Babbitt
Neville Alice wid James h 50 Richmond
Neville Anna M opr res 382 North
Neville Herbert (Mildreth S) opr h 172 Hathaway
Neville Mary wid Daniel h 487 Acushnet av
Neville Mary M wid James W h 382 North
Neville Robert J (Ida) sub clk P O h at N Dartmouth
Neville Thomas (Ethel) fixer h 159 Butler
Nevins Georgia M supt St Luke's Hospital 95 Page h do
Nevins Ida I sten 888 Purchase rm 220 res 868 Aucshnet av
New Bedford Anti-Tuberculosis Assoc Wm W Batchelder sec 215 Municipal bldg and Sassaquin
New Bedford Armory 5 Sycamore
New Bedford Auto Co 135 Tinkham
New Bedford Auto Sales Co Victor R Stevens asst treas-gen mgr 427 Kempton
New Bedford Auto Service Station rear 930 Pleasant
New Bedford Awning Co Frank E Fraga 25 William
NEW BEDFORD BAR ASSOCIATION 443 County

ALDEGE CHAUSSE FUNERAL DIRECTOR AND EMBALMER
Private Ambulance Service Tel. 1400

The Fashion Furrier FURS MADE TO ORDER
FUR STORAGE CLEANING DYEING AND REPAIRING
762 Purchase St., Bristol Bldg. New Bedford, Mass. Phone 4681

New Bedford Barrel Co Almanza Tripp mgr 100 Grape
New Bedford Blacksmithing Co (Fisette Bros) 357 Sawyer
NEW BEDFORD BOARD OF COMMERCE A H Andrews Executive Secretary Duff Bldg 628 Pleasant Tel 3853 See Advt
New Bedford Board of Health Clinics Municipal bldg and 888 Purchase
New Bedford Board of Fire Underwriters Henry M Slade sec 791 Purchase rm 27
NEW BEDFORD BOILER & MACHINE CO (Clark W Holcomb) Office 42 Front Tels 510-511 See Boiler Makers Department
New Bedford Bottling Co (Ike Abramson and Fannie Leitz) 32 Morton ct
New Bedford Brass Foundry (George T Crompton) rear 42 Front
New Bedford Brush Co Inc Isaiah J Trahan pres Oscar E Lussier treas rear 148 Water
New Bedford Cast Stone Block Co (Calixte M Croteau) 249 Shawmut av
NEW BEDFORD CHILDREN'S AID SOCIETY Mrs Emily S Grinnell Pres Mrs Helen Hervey Treas Mrs Clara E Nowell Sec Celeste P Thornton General Secretary 12 S Sixth Tel 920
New Bedford City Mission Charles F Hersey city missionary 755 First and 1 Mill
NEW BEDFORD CITY OF
" Board of Assessors Joseph H Handford chairman 9 Municipal bldg
" Cemetery Board Wm M Higham chairman 201 Municipal bldg
" City Almshouse Mrs Thomas F Brown matron 1151 Rodney French boul
" City Auditor Charles J McGurk 4 Municipal bldg
" City Clerk Rodolphus A Swan 18 Municipal bldg
" City Council Chamber Municipal bldg
" City Engineer George H Nye 302 Municipal bldg
" City Hall see Municipal bldg
" City Messenger Cornelius B Piper 20 Municipal bldg
" City Physician Samuel K Segall 179 William
" City Solicitor Benjamin B Barney 204 Municipal bldg
" City Stable Ash nr Sycamore
" City Treasurer Charles H Hathaway 1 Municipal bldg
" City Wharfinger Henry F West City Pier No 3
" Clarks Cove Screen House Rodney French boul
" Clerk of Committees Ruth G Hilton 220 Municipal bldg
" Collector of Taxes Charles R Hathaway 1 Municipal bldg
" Fire Dept Edward F Dahill chief 868 Pleasant cor North
" General Committee Room 220 Municipal bldg
" Harbor Master Charles H Purrington N Y N H & H wharf
" Health Dept Wm G Kirschbaum agt and executive officer 215 Municipal bldg clinic 888 Purchase
" Inspector of Bldgs George O Gardner 307 Municipal bldg
" Inspector of Wires Wm P Briggs 212 Municipal bldg
" Intercepting Sewer Stations 1101 Brock av and Riverside av
" Isolation Hospital 1151 Rodney French boul
" Library Dept George H Tripp librarian 505 Pleasant branches 395 Kempton 63 Weld and 122 Blackmer
" License Commissioners Daniel W Baker chairman 206 Municipal bldg
" Mayor Walter H B Remington 20 Municipal bldg
NEW BEDFORD CITY OF
" Municipal bldg 133 William
" Park Dept Everett B Sherman genl supt 205 Municipal bldg
" Police Dept Edward P Doherty chief 25 Spring
" Public Bath House 219 Rodney French boul opp Valentine
" Registrar of Labor Wm J Carter 7 Municipal bldg
" Registrars of Voters Channing Wilde chairmn 7 Municipal bldg
" School Dept Allen P Keith supt 166 William
" Sealer of Weights and Measures John Hobin 25 Spring
" Soldiers and Sailors Relief Agt Edward J Macy 210 Municipal bldg
" Street Dept Wm H Chase acting supt 315 Municipal bldg
" Supt of Street Lights Wm P Briggs 212 Municipal bldg
" Tuberculosis Sanatorium John M Wise supt 4431 Acushnet av
" Vocational School W R Mackintosh director 30 Cannon
" Water Dept Stephen H Taylor supt 312 Municipal bldg repair shop 213 N Water
NEW BEDFORD CITY DIRECTORY W A Greenough Co Will Frank Davis Pres Publishers 603 Massachusetts av Boston See back colored page
New Bedford Comb Works J P Curry mgr rear 85 Purchase
NEW BEDFORD CO-OPERATIVE BANK Lot S Bates Pres Edward E F Potter V-Pres William F Desmond Treas 41 William Tel 934
NEW BEDFORD CORDAGE CO Francis A Bryant Pres Charles Weed Treas Cordage and Textile Mill Supplies mills 13 Court general office 120 Broadway N Y City See page C
NEW BEDFORD COTTON MANUFACTURERS ASSOCIATION Andrew Raeburn Sec 27-28 Masonic bldg
NEW BEDFORD COTTON MILLS CORPORATION W H Underdown Treas 295 Phillips av Tels 1603 and 1604
NEW BEDFORD COTTON WASTE CO Wm O Devoll Pres and Treas 43 Church Tel 2948
New Bedford Cuttyhunk Boat Line (Walter S Loveridge) Merrills whf
New Bedford Cylinder Grinding Co (Wm M Clark) 93 N Second
New Bedford Day Nursery 16 Howard and 1060 Cove rd
New Bedford Dental Laboratory (Clarence W Bennett) 992 Purchase
New Bedford District Labor Party 746 Pleasant
NEW BEDFORD DRY GOODS CO Asa A Mills Pres Arthur J Durfee Sec and Treas John H Mahoney V-Pres Department Store 180-192 Union Tel 14
New Bedford Electrical Supply Co Harry J Green mgr 345 Acushnet av
NEW BEDFORD FAMILY WELFARE SOCIETY 12 S Sixth North District 1566 Acushnet av South District 929 South Water Frederick H Taber Pres Marian E Rowe Sec John L Emery Treas Meet 4th Tuesday 12 S Sixth
NEW BEDFORD FISH CO INC A F Childs Pres and Manager F H Childs V-Pres and Asst Manager Benjamin Baker Sec-Treas Wholesale Fish City Pier No 4 Tel 820 Se Fish Dealers Department
NEW BEDFORD FIVE CENTS SAVINGS BANK Jireh Swift jr Pres Otis N Pierce and John H Clifford V-Prests William F Turner Treas Arthur W Austin Asst Treas George H H Allen Clerk 791 Purchase Tels 5970-5971 See Bank Department

MICHAUD & DUPRE
Clothiers and Furnishers Dealers in Uniforms
956 ACUSHNET AVE. PHONE 1818

WALSH & CO.
CONTRACTORS AND BUILDERS
Room 307 OLYMPIA BUILDING **NEW BEDFORD, MASS.**

New Bedford Foundry & Machine Co Edward L Besse mgr Seth J Besse treas 272 S Water
New Bedford Fruit & Produce Co com mer 10 N Water
NEW BEDFORD GAS & EDISON LIGHT CO Oliver Prescott Pres Frank H Gifford V-Pres Charles R Price Treas Wm H Snow Genl Manager 693 Purchase Tel 3800 Electric Light Station foot of Cannon Gas Works 214 S Water Line Construction Dept Water and Coffin
New Bedford Grocers Baking Co Charles Archambault pres J J Boucher treas whol bakers 945 S Water
New Bedford Home Builders Corp Abram B Goodman pres Robert Goodman treas Arthur Thibeault sec real est 1105 Acushnet av
New Bedford Home for Aged 396 Middle
NEW BEDFORD HOTEL THE Thomas O Paige Manager 725 Pleasant Middle to High Tel 5300 See page 8
New Bedford Hotel Barber Shop M C Silva mgr 725 Pleasant
New Bedford Hotel Taxi Service (J R Painchaud) 725 Pleasant
NEW BEDFORD ICE CO John W Paul Pres George H Paul Treas Office and Depot 12 School Tel 255 See Ice Department
New Bedford Importing & Exporting Co (Walter M Lemos) custom house brokers rm 1 Custom House
New Bedford Importing & Exporting Co Manuel P Marshall mgr shipping agts 437 S Water
NEW BEDFORD INSTITUTION FOR SAVINGS Oliver Prescott Pres Joseph T Kenney V-Pres Elmer A MacGowan Treas Philip Macy Wm E James Asst Treas cor Union and Purchase Tel 5830 Branches 1601 Acushnet av and 10 Rodney French boul See Bank Department
New Bedford Jewelry Novelty Co Sylvian J Boisclair mgr 933 Purchase
NEW BEDFORD LEGAL AID SOCIETY The Charles C Connor General Counsel 234 Union cor Sixth
New Bedford Linguica & Chourica Co (John T Mello Antonio Duarte Frank Alves) sausage mfrs 56 Davis
NEW BEDFORD MARTHAS VINEYARD & NANTUCKET STEAMBOAT LINE Frank J Wall Supt Pier 9 Foot of School Tel 7400
NEW BEDFORD MASONIC CLUB Robert F Reid Sec 202 Union
New Bedford Moon Co Robert Baker mgr auto dlrs 394 Acushnet av service sta 214 Cedar Grove
NEW BEDFORD MORRIS PLAN CO Frederic Taber Pres William F Potter V-Pres George T Schuler Treas Loans and Investments 156 Spring Tel Bell 1641 See Bank Department
New Bedford Motor Car Co 686 Cottage
New Bedford Motor Park (Joseph Perry) 210 County
NEW BEDFORD NEWS CO Clarence L Bates Pres Robert I McCann Vice Pres Walter A Curtis Treas George A Holdsworth Corp Clerk 967 Purchase Tel 996 See Stationers Department
New Bedford Olympia Co (Olympia Theatre) 883 Purchase
New Bedford Poultry & Egg Co 533 S Water and 197½ Coggeshall
New Bedford Power Boat Club 1434 Rodney French boul
New Bedford Printing Co (Walter G Hamlen Thomas Brady and Daniel J Kelleher) 25 N Second
NEW BEDFORD PUBLIC MARKET Charles A Norton manager 706 Purchase and 1046 S Water Tel 4060
New Bedford Public Warehouse (Wm G Welch) 34 First
New Bedford Reed Co (Manuel D Martin) loom reed mfrs 78 N Water
New Bedford Roof Paint Co 526 Purchase
NEW BEDFORD ROOFING CO George H Cash Manager Slate Asphalt and Shingles Cement and Mastic Work 167 Hillman Tel 2159 See Roofing Department
NEW BEDFORD RUBBER CO Edmund B Cross Pres James W Cross Treas Rubber Goods 66 William Tel 4546
NEW BEDFORD SAFE DEPOSIT & TRUST CO THE See SAFE DEPOSIT NATIONAL BANK
New Bedford Sales Co Louis Goldsmith and Max Copeland paper 53 Union
New Bedford School of Commerce Hector J Robitaille prin 1428 Acushnet av
New Bedford Shuttle Co Arthur G Seabury treas 871 Rockdale av
New Bedford Sign Co (Milton H Frost) 222 Union rm 406
New Bedford Social & Welfare Club Inc 1167 Cove rd
New Bedford Spindle Repair Shop (John L Newton) 21 Marvin h do
New Bedford Spinning Co A J Hales supt ft North
New Bedford Spot Cotton Co James L Gillingham jr mgr 545 Pleasant rm 21
New Bedford Station N Y N H & H Acushnet av cor Pearl
NEW BEDFORD STEAM CARPET BEATING & RUG WORKS F W Besse Prop Successors to H M Maine North cor N Water Tel 962 See front cover
New Bedford Steam Dye House (Arthur H Bennett) 53 William and 45 Hunter
New Bedford Steam Vulcanizing Works (Harry D King) 92 N Second
NEW BEDFORD STORAGE WAREHOUSE CO Clarence R OBrion Treas and General Manager Howard C Dyer Asst Treas John J Gobell Asst Genl Mgr Main office 152 Front Tel 5040 Terminal stores 136-152 Front North stores 19 Jean Union store 384 Nash rd See Storage Department
New Bedford Studio of Music (Mrs Pearl B Jepson) 923 Purchase
NEW BEDFORD TALLOW CO F A Sylvester Manager Tallow and Fertilizers 180 N Second Tel 1707
New Bedford Taxi Service Co 654 Pleasant
New Bedford Textile Co Seth J Besse pres Charles R Gidley treas cotton cordage 247 Shawmut av
NEW BEDFORD TEXTILE SCHOOL Abbott P Smith Pres William Smith Principal 1171-1219 Purchase Tel 1561
New Bedford Theatre Union Amusement Co lessees 251 Union
New Bedford Theatre Confectionery Co (James Hatjis Stegos Poulos) 253 Union
NEW BEDFORD TILE MARBLE & MANTEL SHOP 199 Blackmer Tel 2485 See Tiles and Mantels Department
NEW BEDFORD TIMES Wm J Dunn Publisher Arthur B Sherman Manager Times Building 908 Purchase
New Bedford Tire & Rubber Co 802 Pleasant
New Bedford Tow Boat Corp John Duff pres Mark M Duff treas Fish Island
New Bedford Tuberculosis Sanatorium John M Wise supt 4431 Acushnet av
New Bedford Typewriter Exchange (John H Alden) 1059 Purchase
New Bedford Valve Mfg Co Clark W Holcomb pres-treas 42 Front
NEW BEDFORD VOCATIONAL SCHOOL Wm R Mackintosh Sec 30 Cannon

WILLIAM ROBERTS, 1460 Acushnet Av.
BUILDERS' HARDWARE, PAINTS, VARNISHES
SPORTING GOODS **VULCANIZING** **REPAIRS**

LINCOLN Ford FORDSON
Pearl and Purchase Streets
HEADQUARTERS
MOTOR SALES COMPANY
Telephone 8100

New Bedford Wall Paper Co (Jack J Greenberg Louis Greenblatt) 326 Acushnet av
NEW BEDFORD WELDING & MACHINE CO (Nicholas Redfern and Harry Ashworth) Specialties Flyers Presses Spindles and Steel Rolls Rodman and Front Tel 1714 See Welding Department
New Bedford Wet Wash Laundry (James C Ferguson) 132 Rockdale av
New Bedford Window & House Cleaning Co (Charles Showsky) 1 Oliver bldg and 58 Pierce
New Bedford Womans Club 20 S Sixth
New Bedford Yacht Club Popes Island Fairhaven bridge
New Bedford Y M C A 147 William and N Sixth
New Bedford & Agawam Finishing Co John W Knowles pres cotton finishers 20 Market rm 23
New Bedford & Onset St Ry Co Henry H Crapo pres Elton S Wilde v-pres Edward F Nicholson treas 814 Purchase
Newby Ernest opr res 180 Bullock
Newby Louis (Cecelia) opr h 161 Bullock
Newcastle Lena tchr High sch res 184 Cottage
Newcomb James J lab h Holyoke nr Church
Newcomb Mary W dom res Holyoke nr Church
Newell Charles E (Mary) opr h 869 Brock av
Newell Whiting (Frances) h 21 S Sixth
New England Auto Radiator Co (Harry Miller and Hyman Brooks) rprs 16 S Second
New England Bakery Co Hormidas P Dion mgr 1070 County
New Bedford Cycle Co (Samuel Tablas) 998 S Water
NEW ENGLAND EQUITY CORP Adelard Sauve Mgr Loans on Furniture Real Estate etc 205 Olympia Bldg 888 Purchase Tel 7765
New England Mutual Life Ins Co Winthrop D Bassett dist mgr 222 Union rm 300
New England Oil Refining Co Charles S Ashley & Sons agts 2 Washburn
New England Pate & Window Glass Co (C F Adams) 1095 Pleasant
New England Radiator Works 16 S Second
New England Shoe Co (J A Horvitz) 889 S Water
New England Steamship Co The George F Williams agt 2 Union and pier 9 ft School
New England System Confectionery Co George Dadas mgr 1183a Acushnet av
NEW ENGLAND TEL & TEL CO Wm H Fox Mgr 57 N Second Auditing Dept 508 Pleasant District Traffic and Plant Dept 60 N Water and 9 Johnny Cake Hill
New England Yarn Singeing Co Inc Alfred G Gillespie pres Daniel M Clancy treas-mgr 160 N Water
Newett Christpho eyelet wkr res 120 Thompson
Newett Doris nurse res 120 Thompson
Newett Ellen wid John h 120 Thompson
Newett Wm (Ellen) rprmn h 120 Thompson
New Haven Institute of Music Lewis A Padelford mgr 969 Purchase
Newington John elect gds 25 Centre h at Padanaram
Newington John (Minnie) mgr 27 N Water h at Padanaram
Newland Fay H tchr High sch res 137 Summer
Newland Fay M wid John H h 137 Summer
Newman Charles jr (Etta) h 3728 Acushnet av
Newman Frederick C chauf 150 Hathaway h 3728 Acushnet av
Newman Harry (Martha) opr h 35 Jouvett
Newman Lillian bkpr 604 Peasant h 78 Jenney
Newman Sadie L res 78 Jenney
Newman see Neumann
New Manderin Restaurant 894 S Water
New Manhattan Markets (John H Seaman and Antonio Pallatroni) 874 Purchase 87 Dartmouth and 773 Kempton
Newmark Boris (Anna) watchmkr 759 Purchase h 1076 County
Newsham Chares J (Elizabeth) opr h 188 Hathaway
Newsham Clarence (May) comp Standard h 227 Eugenia
Newsham Enoch (Mary E) mtrmn U St Ry Co h 51 Vine
Newsham Forence E Mrs drsmkr 465 Chancery res do
Newsham Henry (Frances L) spinner h 55 Grape
Newsham James (Alice) speeder tndr h 36 Woodlawn
Newsham Jennie res 51 Vine
Newsham Joseph (Margaret) spinner h 46 Central
Newsham Robert (Nellie) second hd h 51 Vine
Newsham Samuel (Jane) lab h 1781 Rodney French boul
Newsham Sarah wid James h 188 Hathaway
Newsham Thomas (Ellen) fixer h 916 Bristol
Newsham Thomas jr (Eleanor) fixer h 168 Hathaway
Newsome Thomas (Mary E) loomfixer h 35 Mosher
Newton Alexander prntr res 332 Shaw
Newton Archer (Margaret) h 57 Kearsarge
Newton Eva opr h 21 Marvin
Newton Fred (Yvonne) millmn h 10 Social
Newton Gladys I sten res 23 Woodlawn
Newton James carp res 335 Kempton
Newton James W (Isabella) h 10 Social
Newton Jewett E (Dorothy) asst to mgr 545 Orchard h at Dartmouth
Newton John E (Adeline) elect 816 Kempton res 278 Hillman
Newton John L (Eva) (New Bedford Spindle Repair) 21 Marvin h do
Newton Joseph (Mary A) opr h 21 Scott
Newton Joseph H (Elizabeth) copperwkr h 974 County
Newton Norman (Hazel P) sales h 32 Bentley
Newton Phoebe H Mrs res 34 Willard
Newton Samuel (Agnes) opr h 21 Marvin
Newton Samuel H (Marian) res 21 Marvin
Newton Thomas (Eleanor) overseer Wamsutta Mills h 25 Bentley
Newton Wm (Annie L) h 23 Woodlawn
Newton Wm J (Ethel) spindlemkr h 19 George
New York Life Ins Co M H Goshien agt 314 Olympia bldg
New York N H & H R R depot ft Pearl frt office Emery S Judd gen agt ft Willis ferry ft School N Y frt office 2 do
NEW YORK UPHOLSTERING CO (Hyman Eidlin) 1783 Purchase Tel 3884 See Upholsterers Department
Neyland Harry A director Swain Free School of Design h at Padanaram
Niacwicz Frances N wid Ignacio opr res 49 Division
Niacwicz John (Matilda) weaver h 60 Cove rd
Nicholaev Antone (Emma L) fore h 207 Weld
Nicholak John (Sophia) opr h 19 Hampton ct
Nicholas Christos (Stephanie) bootblk h 61 Bullard
Nicholas Ethel E socialwkr 755 First res do
Nicholas Florence wid opr h 40 Winsor
Nicholas George waiter res 496 Purchase
Nicholas Grace U tchr T A G School res 163 Arnold
Nicholas John (Mary) opr h 631 S Water
Nicholas Martin chauf 147 Front h at Freetown
Nicholas Mina billiards 1874 Purchase h at Fairhaven
Nicholas Peter (Alexandria) milkmn h 711 Belleville av
Nicholas Philomena D wid h 8 Spooner
Nicholas Spiro (Olympia) milk 137 Hatch h do
Nicholas Yanne Mrs res 711 Belleville av
Nicholoff Christo (Mary) opr h 109 Phillips av
Nichols Alton clk 880 Purchase res 436 Sawyer
Nichols Andrew F (Chloe M) h 39 Bullock
Nichols Andrew J (Mary) sales 103 William h 51 James
Nichols Clifton (Florence M) cond U St Ry Co h 3 Mt Pleasant la

KING & CO. Electrical Contractors
FIXTURES—RADIO—WIRING—Wholesale and Retail
Phone 2693 1051 ACUSHNET AVENUE

PAISLER & WILLIS Masons' and Builders' Supplies
Lime, Brick and Cement
160 NORTH WATER STREET Tels. 181 & 7125 NEW BEDFORD, MASS.

Nichols Clifton jr shipper 798 Purchase res 3 Mt Pleasant la
Nichols Edward K (Laura D) pastor Beth A M E ch h 460 Kempton
Nichols Frank (Julia) opr h 44 Mosher
Nichols Georgia H Mrs bkpr h 34 Bonney
Nichols Grace U tchr T A Green sch res 163 Arnold
Nichols Harry G (Hariette) clk 185 Union h 24 Vine
Nichols Harry G jr opr res 24 Vine
Nichols Leander P died Jan 23 1924
Nichols Milton E (Rose) elect 1062 S Water res 482 Acushnet av
Nichols Rebecca L nurse res 17 Richmond
NICHOLS & DAMON (Frederick H Damon) Shoes 103 William Tel 1510
Nichols & Read (Rodman A Nichols Boston and Joseph M Read) cotton 20 Market rm 15
Nichols see Nickols
Nicholson Edward F (Ruth B) treas 814 Purchase h 60 Brownell
Nicholson Elizabeth wid John h 48 Winsor
Nicholson George carp res 19 Collins
Nicholson Harry (Sophie) fruit h 9 Howland
Nicholson Henry (Jessie V G) second hd 65 Cove h 281 Orchard
NICHOLSON JOHN G (Helen) Lumber 35-37 Ashley boul Tel 350 h 115 Hillman See Lumber Department
Nicholson John T (Martha) fixer h 411 Rivet
Nicholson Maude cashr 794 Purchase res 287 Cedar
Nicholson Theodore O (Blanche B) h 46 S Sixth
Nicholson Thomas (Emma) beamer res 86 Mott
Nicholson Thomas (Alice) weaver h 1241 Brock av
Nickelson George T (Mary W) carp h 379 Reed
Nickerson Alberto S (Sarah) watchmn h 173 Campbell
Nickerson Annie Mrs h 38 Walnut
Nickerson Charles E carp h 1005 Kempton
Nickerson Charles F (Rose A) police sta 1 h 43 Willis
Nickerson Doris E sten 888 Purchase rm 405 res 337 Cedar
Nickerson Etta A wid Henry A res 195 Rounds
Nickerson Everett W mach res 195 Rounds
Nickerson Frank chauf h 33 Madison
Nickerson Frank E linemn res 33 Madison
Nickerson Gilbert K (Rebecca) pntr North cor Lindsey h 49 Beach
Nickerson Gordon A (Florence M) mgr 1069 S Water res 766 Brock av
Nickerson Hattie T forelady W F Nye Fish Island h at Smith Mills
Nickerson Jeanette L died June 13 1923
Nickerson Joseph A (Georgianna) mach h 439 Purchase
Nickerson Lucy M check teller 101 William res Y W C A
Nickerson Lydia B wid Thomas h 125 Hillman
Nickerson Mildred D tel opr 57 N Second res 33 Madison
Nickerson Minnie L wid Charles res 1005 Kempton
Nickerson Morris C yardmn res 439 Purchase
Nickerson Newton E sales res 43 Willis
Nickerson Rena D wid Harry clk 105 William rm 44 h 830 Pleasant
Nickerson Rose clk 794 Purchase res 45 Willis
Nickerson Roy elect 245 Union h at S Dartmouth
Nickerson Samuel baker res 64 Russell
Nickerson Sylvanus E pntr res 439 Purchase
Nicklas Frank J (Mabel) capt Ladder 2 h 155 North
Nicklas George countermn 50 Union h 492 Purchase
NICKLAS JOSEPH W (Louise) Druggist 71 Rotch Tel 184 h 109 Hawthorn
Nickolas Joseph opr h 261 Rivet
Nickolas Mary opr res 261 Rivet
Nickolas Victoria res 261 Rivet
Nickols Arthur bootblk res 61 Bullard
Nickowal Jacob (Mary) copper wkr h 841 Acushnet av
Nickowal Voleria res 841 Acushnet av
Nickson Agnes wid James h 7 Bannister
Nicolaev Anthony (Emma) mgr 223 N Second
Nicolau Emma J hkpr res 70 Forest
Nicoloff Christo (Stephanie) shoe rpr 1407 Acushnet av h 61 Bullard
Niec Anna spinner res 273 Query
Niec Antone (Barbara) carder h 273 Query
Niec Julia speeder tndr res 273 Query
Niedzwiecki Joseph (Josephine) fixer h 147 Bullard
Niedzwiedz Walter (Victoria) opr h 202 State
Nield Ellis (Mary E) gardener 249 Ashley boul res Frederick
Nield Wm A (Alice E) phys 283 Pleasant h do
Nield see Neild
Nielson Elna clk 706 Purchase res 46 Short
Niemiec Stanley F (Caroline) prov 23 Weld h 30 Ashley boul
Nietsch Joseph J (Mary) mach h 343 Orchard
Nietsch Lothar (Emily P) phys 163 Cottage h do
Nightingale Alice E Mrs h 118 Clara
Nightingale Frederick (Lizzie A) contr h 79 Valentine
Nightingale Herbert (Lizzie A) twister h 76 Valentine
Nightingale James (Margaret) wrk in N Y h 31 County
Nightingale John (Margaret) weaver h 123 Mott
Nightingale Joseph (Jane Alice) loom fixer h 11 George
Nightingale Robert (Clara) weaver h 31 County
Nightingale Robert (Martha) wvr h 82 Ruth
Niguet Olivier (Dixville) opr h 135 Nash rd
Niles Wm (Jennie) var 76 Cove h do
Nimmo John jr (Eliza A) overseer 686 Belleville av h 163 Clifford
Ninica Vesel B (Beriarme) opr h 114 Nash rd
Nisbet James (Ellen) fore 158 Bullard h 48 Richmond
Nisbet see Nesbett
Nisson Herman (Sophie) tailor 1530 Purchase h do
Nisson Louis (Anna) gro 474 S Water h do
Nisson Sarah R sten 730 Purchase res 1530 do
Nixon Alfred J phys 84 Acushnet av h do
Nixon Clara L h 63 Chancery
Niznik Thomas (Agatha) opr h 7 Salisbury
Nobbs Anna opr res 87 Query
Nobbs James clk res 87 Query
Nobbs Mary J Mrs h 87 Query
Nobbs Levina clk res 87 Query
Nobbs Wm hlpr 13 Hamilton res 87 Query
Noble Catherine Mrs corsets 805 Purchase and 1411 Acushnet av h 360 Arnold
Nobel Frederick W (Margaret S) barber 150 Arnold h 63 Chancery
Noble George F res 166 Irvington
Noble Herbert (Annie) loom fixer h 26 Salisbury
Noble Horace E fore 5 Cannon h at Fairhaven
Noble Isaac C (Catherine) mech eng 360 Arnold h do
Noble Jane E drsmkr 184 Summer h do
Noble Joseph clk res 285 Acushnet av
Noble Roy (Alice L) chauf
Noble Ruby Mrs h 242 State
Noblet Alfred (Martha A) mach h 160 David
Noblet Frederick (Lucy) lab h 358 Earle
Noblet George (Eliza) prov 862 Brock av h 99 Willard
Noblet John J (Lillian) clk 862 Brock av h 99 Willard
Nobre John B (Augusta) overseer 545 Orchard h 353 Bolton

J. A. LARDNER & SONS HARDWARE
PAINTS and OILS
ROOFING MATERIALS
583 - 589 Dartmouth St. Tel. 7060 New Bedford, Mass.

HARTLEY, HAMMOND, INC.
PLUMBING—HEATING—METAL WORK
126 ACUSHNET AVENUE Tel. 1595 NEW BEDFORD, MASS.

Nobrega Alexander (Amelia) opr h 17 Bullard
Nobrega Augustina (Mary) opr h 120 Collette
Nobrega John carp res 135 Collette
Nobrega John (Jennie) h 10 Oneko la
Nobrega Joseph opr res 10 Oneko la
Nobrega Joseph (Guelhermina) opr res 109 Davis
Nobrega Manuel (Maria) lab 1060 County
Nobrega Manuel (Victorina) opr res 95 Davis
Noden John (Lillian) opr 97 Shaw
Noel Alice bkr 195 Ashley boul
NOEL ARTHUR A Treas 4 Bridge Fairhaven res Y M C A
Noel Bernadette sten res 1014 Purchase
Noel Ezilda res 195 Ashley boul
Noel Gerald chauf res 195 Ashley boul
Noel Leandre (Eva) wvr h 14 McGurk
Noel Loretta shoe wkr res 195 Ashley boul
Noel Nelson barber 69 Pleasant res 195 Ashley boul
Nofftz Richard E (Anna) florist 961 Kempton h 969 do
Nogueira Augusto (Florinda) opr h 442 Bolton
Nogueira Joseph (Mary) third hd h 93 Collette
Nogueira Porfiria Mrs dom h 118 Bates
Nogueira Rose opr res 93 Collette
Noia Manuel L (Marion) h 137 Rockland
Noia see Noyer
Noiseux Arthur J (Eugenie) clk 216 Myrtle h 72 Durfee
Nolan Alexander weaver res 107 Central
Nolan Amede (Emma) lab h 178 Phillips av
Nolan Annie E opr res 160 Merrimac
Nolan Anthony lab res 363 Coggeshall
Nolan Arthur J (Annie H) pressmn h 10 Highland
Nolan Donald carp res 213 Middle
Nolan D Howard (Agnes G) asst mgr 688 Pleasant h 211 Hawthorn
Nolan Elizabeth M weaver res 107 Central
Nolan Frank H (Veronica) mgr 84 Middle h 43 State
Nolan George (Margerite) opr h 6 Thompson
Nolan Henry opr res 17 Weld
Nolan Henry H (Elizabeth) clk 1930 Purchase h 60 Peckham
Nolan James E sizer res 107 Central
Nolan James J (Louise) druggist 1930 Purchase h 279 Summer
Nolan John (Mary) lab h 546 Brock av
Nolan Joseph drillwkr h 249 S Second
Nolan Joseph (Louise) collr 866 Purchase h 84 Mt Vernon
Nolan Joseph opr res 206 Tinkham
Nolan Joseph H opr res 160 Merrimac
Nolan Marie E res 305 Tinkham
Nolan Marie E res 305 Tinkham
Nolan Mary wid James E h 107 Central
Nolan Mary E twister res 107 Central
Nolan Mary J res 160 Merrimac
Nolan Peter T (Louise) pressmn h 273 Ashley boul
Nolan Philip J opr res 107 Central
Nolan Pierre (Laura) carp h 320 Coffin av
Nolan Samuel h 160 Merrimac
Nolan Wm F died Nov 2 1923
Noland Bessie M tchr Hosea M Knowlton sch h at Fairhaven
Nolet Ida C sten 791 Purchase rm 15 res 90 Robeson
Nolet Joseph A (Clara) sales 211 Union r 90 Robeson
Nolet Leo (Emily) opr h 38 Washburn
Nolet Lillian M cashr 794 Purchase res 90 Robeson
Nolin Alfred mach res 34 Bullard
Nolin Donat screwmkr res 34 Bullard
Nolin Elodia Mrs h 34 Bullard
Nolin Henry boss grinder res 34 Bullard
Nolin Honorian (Marie L) contr h 16 Fielding
Nolin Joseph res 340 Shaw
Nolin Joseph jr (Marie S) collr 866 Purchase h 84 Mt Vernon
Nolin Lea opr res 34 Bullard
Nolin Leo F (Laura J) mach h 200 Query
Nolin Napoleon opr res 203 Sawyer
Nolin Ovida (Dorena) carp h 662 Ashley boul
Nolin Sophie Mrs died Feb 26 1923
Nonquitt Spinning Co Leonard C Lapham treas yarns 686 Belleville av
Noon Henry J pastor St James R C ch h 233 County
Noon John J opr res 496 Purchase
Noon Margaret clk res 496 Purchase
Noon Martin (Martha) drillmkr h 161 State
Noon Peter opr res 163 State
Noonan Dennis E (Abbie A) horse radish 447 Sawyer h do
Noonan Edward (Alice C) (Imperial Clothing Co) 928 Purchase res 139 Merrimac
Noonan Frank (Margaret) opr res 34 Hazard
Noonan Henry lab res 5 Wamsutta
Noonan John city lab h 1713 Purchase
Noonan John (Mary) opr h 187 State
Noonan Joseph (Margaret) lab h 34 Hazard
Noonan Joseph (Mary) hlpr res 248 Nash rd
Noonan Mary J wid Edward D h 139 Merrimac
Noonan Thomas J (Mary J) mach h 207 Allen
Nooning Hannah H wid Wm B h 86 Morgan
Nooth James E weaver res 53 Cedar
Nooth Wm D (Bessie E) chauf h 53 Cedar
Nooth Wm E (Mary S) janitor res 53 Cedar
Noqueira Joseph (Mary) opr h 202 Blackmer
Noqueira Joseph jr opr res 202 Blackmer
Noqueira Lucilla res 202 Blackmer
Nordin Frederick G mgr 822 Purchase res 1013 do
Nordstrom Emily clk 185 Union res 55 Walnut
Norell Elizabeth tchr H M Knowton sch r 18 Seventh
Norlander Albert (Florence A) (Norlander Machine Co) h 10 Junior
Norlander Charles D (Florence H) fore 463 S First res 328 Austin
Norlander Charles J res 328 Austin
Norlander Machine Co (Albert Norlander) 463 First
Norman Arthur opr res 248 River
Norman Louis pntr res 32 Tallman
Norman Wilfred (Leona) opr h 30 Nye
Normand Annette spinner res 16 Rodney
Normand Celia spinner res 16 Rodney
Normand Joseph (Ella) chauf h 1578 Acushnet av
Normand Luke (Aulie) carp h 16 Rodney
Normand L Philip (Alvene) (L P Normand) h 122 Rodney
NORMAND L P (L Philip Normand) Cabinet Maker 19-21 County See Cabinet Makers Department
Normand Marian bkpr 508 Pleasant res 200 Hersom
Normand Mary clk res 200 Hersom
Normand Narcissus (Eugenia) mach 19 N Second res 248 Rivet
Normand Wilfred (Amanda) chief eng A P Co h 200 Hersom
Normandeau Alfred J (Florence) (A J Normandeau & Co) h 306 Earle
Normandeau Arthur J (Antonette) (A J Normandeau & Co) h 238 Davis
Normandeau Aurore opr res 306 Earle
Normandeau A J & Co (Arthur J and Alfred J Normandeau) elect contrs 1507 Acushnet av
Normandeau Fred U (Marie) tailor 1249 Acushnet av h 306 Earle
Normandin Adeline wid Napoleon res 28 Irvington
Normandin Adhemar (Donalda C) clk h 292 Coffin av
Normandin Alfred J (Anna) hosemn Eng 1 h 1586 Purchase
Normandin Alice res 53 Merrimac
Normandin Alphonse (Angelina) phys 53 Merrimac h do
Normandin Amede died Feb 22 1923
Normandin Amelie res 101 Holly

BOOKKEEPING ACCOUNTING SHORTHAND TYPEWRITING
NEW BEDFORD SCHOOL OF COMMERCE
1415 ACUSHNET AVE. Tel. 6519 NEW BEDFORD, MASS.

New England Bakery Co.
1070 County Street New Bedford, Mass.
Always Ask for the Loaf in the Diamond Wrapper

Normandin Camille died Feb 7 1924
Normandin Donalda C Mrs mlnr 1245 Acushnet av h 292 Coffin av
Normandin Ella res 1586 Purchase
Normandin Elodie wid Camille res 101 Holly
Normandin Emma res 239 Sawyer
Normandin Francois (Rose) chauf h 76 Deane
Normandin Francois X (Josephine E) carp h 188 Whitman
Normandin Frank (Aurore) opr h 13 Mosher
Normandin Honore (Bertha) weaver h 96 Nye
Normandin Joseph A Z (Aurore) ins agt 96 William h 170 Clifford
Normandin Louis Z died Jan 20 1924
Normandin Mary wid Louis Z h 1586 Purchase
Normandin Nadief (Ida) city lab h 97 Collette
Normandin Narcisse (Rose E) driller h 85 Hathaway
Normandin Narcisse res 458 Ashley boul
Normandin Peter N police sta 5 res 145 Deane
Normandin Romeo P (Bertha) opr h 810 Belleville av
Normandin Romeo P (May) boilermkr h 348 Sawyer
Normile Anna opr res 185 Division
Normile Thomas (Margaret) sewer intercepter h 185 Division
Normile Vincent (Leonide) opr h 86 Mott
Norris Albert W (Catherine) weaver r 155 Frederick
Norris Edward (Alexandra) overseer Wamsutta Mills h 198 State
Norris Edward V opr h 88 Austin
Norris Ellen wid John h 682 Acushnet av
Norris Elsie clk 838 Purchase res 74 Spring
Norris Florence opr res 78 Tallman
Norris George B (Minnie) h 78 Tallman
Norris James E (Mary E) opr h 180 Rodney French boul
Norris Joseph (Alice) mule spinner h 57 Arlington
Norris Joseph A (Mary E) lino Standard h 224 County
Norris Minnie Mrs delicatessen 1291 Acushnet av h 78 Tallman
NORRIS PAINT & HARDWARE (Thomas B Norris) 738 Pleasant See right top lines
Norris Robert opr res 635 County
Norris Sarah J Mrs res 18 Valentine
NORRIS THOMAS B (Amy J) (Norris Paint & Hardware) 738 Pleasant h 33 Keene Summer Residence at S Dartmouth
Norris Wm (Maude M) clk h 67 Howard
Norris Wm (Nellie) prov 1023 S Water h 16 Valentine
Norris Wm N (Della E) variety 193 Smith h 315 Chancery
Norse George changer over res 72 Ruth
Norse Wm (Jane N) clk 790 Purchase h 810 First
Norte Alfred V shoewkr 401 Acushnet av h 106 Stephen
North Baptist Church Nathan Bailey pastor 121 Merrimac cor County
North Christian Church Herbert M Hainer 855 Purchase
North Congregational Church Frank E Ramsdell pastor 865 Purchase
North End Dry Goods Co (Mrs Alphonsine Gendron) 1561 Acushnet av
North End Laundry (Pierre N Nault) 1066 County
North End Loan Co Louis Jean trustee 791 Purchase rm 6
North Unitarian Church Samuel Elberfeld pastor 99 Tallman
Northcott John W (Alice) prin Abraham Lincoln sch h 2 Jenny Lind
Norton Agnes maid res 100 Hawthorn
Norton Alice clk 824 Purchase res 892 County
Norton Alice R shoe wkr res 53 Shawmut av
Norton Allan R (Elizabeth) h 483 Union
Norton Annie wvr res 21 Jean
Norton Ansel B (Jennie T) asst mgr 756 Purchase h 80 Ryan
Norton Catherine A h 273 Park
Norton Catherine E sten 108 Union rm 10 res 273 Park
Norton Catherine L wid Patrick H h 526 Kempton
Norton Charles A mgr 706 Purchase h at Fairhaven
Norton Charles F (Amelia) chauf city pier No 4 h 67 Emma
Norton Charles F cooper h 305 Tinkham
Norton Charles H (Mary E) police h 43 Ashley
Norton Charlotte supervisor St Lukes Hospital res 159 Penniman
Norton Charlotte P nurse res 159 Penniman
Norton Cynthia A wid Wm T h 833 Kempton
Norton Eliza A wid George h 122 Bonney
Norton Eva opr res 192 Dawson
Norton Evangeline opr res 261 S Water
Norton Everett F opr res 53 Shawmut av
Norton Florence H sten 261 S Water res 483 Union
Norton Frank firemn res 195 Shawmut av
Norton George W (Carrie) glass engr h 30 Keene
Norton Isabelle wid Joaquim wvr h 544 Rivet
Norton James (Margaret) opr h 202 Brook
Norton James E (Louise F) mill opr h 53 Vine
Norton James E (Louise F) mus h 87 Vine
Norton James F (Mary A) clk 556 Kempton h 248 Tremont
Norton James F student res 61 Wash
Norton John mule spinner h 192 Dawson
Norton John jr lab res 192 Dawson
Norton Joseph (Clara) h 43 Ashley
Norton Margaret res 62 Ash
Norton Margaret R opr res 159 Penniman
Norton Mary opr res 43 Ashley
Norton Mary opr res 192 Dawson
Norton Mary Mrs died Nov 10 1923
Norton Mary A drsmkr 273 Park h do
Norton Mary E h 80 Ryan
Norton Mary W nurse P Corp res 52 Locust
Norton Michael J (Charlotte) overseer 295 Phillips av h 159 Penniman
Norton Patrick J (Ellen M) firemn h 96 Park
Norton Patrick J (Mary W) prsmn h 988 Pleasant
Norton Thomas (Irene) chauf 20 Howard av h at Acushnet
Norton Thomas E (Bridget I) fore 163 Pleasant h 61 Wash
Norton Thomas F (Adelina) elect h 63 James
Norton Wm A fisherman res 300 Acushnet av
Norwich Union Indemnity Co Simmonds & Co Inc gen agts A B Cornell adjuster 888 Purchase rm 220
Norwood Alexander appr 333 Rivet h at Fairhaven
Norwood Hamilton (Jennie) h 192 Rodney French boul
Norwood Hamilton jr elec res 192 Rodney French boul
Norwood Helen J opr res 192 Rodney French boul
Norwood James (Bertha) twister h 518 Kirby
Norwood John (Mary) opr h 8 Marvin
Norwood John S (Violet) pntr res 1680 Acushnet av
Norwood Malcolm opr h 1220 Acushnet av
Norwood Margaret clk 1100 Acushnet av res 8 Marvin
Norwood Ruth clk res 192 Rodney French boul
Norwood Thomas twister res 192 Rodney French boul
Norwood Wm (Mary) twister h 180 Rodney French boul
Norwood Wm jr secnd hd res 180 Rodney French boul
Nosul John (Eleanor) cook h 36 Washburn

M. F. PERRY & CO. BUILDERS' AND MARINE HARDWARE
Guns, Ammunition, Fishing Tackle, Paints, Oils, Varnishes, Brushes
Cor. SECOND and MIDDLE STS., Tel. 7182 NEW BEDFORD, MASS.

GUILHERME M. LUIZ & CO., Inc. **BANKERS AND STEAMSHIP AGENTS**
Drafts and Cable Money Orders on all parts of the world—Agents for the
FABRE LINE, CUNARD LINE, FRENCH LINE, Etc.
634 PLEASANT ST., Tel. 3000. **56 ACUSHNET AVE., Tel. 1119-M.**

Notter Julia B wid John h 81 North
Nourjian Mark H clk 768 Purchase h at Fairhaven
Nourse Charles C (Mary T) sign pntr h 94 Acushnet av
Novak Bronislawa opr res 124 Cedar Grove
Novelty Press (Joseph J Pfaffenzeller) printers 202 Union
Novick Abraham G died Oct 20 1923
Novick Carl clk 180 Union res 28 Jonathan
Novick Joseph student h 28 Jonathan
Novick Sarah wid Abraham res 28 Jonathan
Novinsky David (Zelda) shoes Acushnet av h 255 Central
Novinsky Edna opr res 1133 Acushnet av
Novinsky Fannie dyer 868 Acushnet av h do
Novinsky Lillie res 1133 Acushnet av
Novinsky Maurice opr res 45 Ashley boul
Novinsky Max clk res 45 Ashley boul
Novinsky Max (Ida) shoe rpr 97 Allen h 1133 Acushnet av
Novinsky Nathan (Martha) tailor 851 Acushnet av h 45 Ashley boul
Novinsky Harry student res 868 Acushnet av
Novinsky Zellic (Fannie) tailor 868 Acushnet av h do
Novo Manuel (Anna) opr res 379 S Second
Nowell Elizabeth student res 51 Seventh
Nowell Henry S rem to Fall River
Nowell Joseph C (Clara E) h 51 Seventh
Nowell Leonard (Mary A) real est 476 Arnold h do
Nowicki Kazmir (Jackera) opr h 130 Princeton
Nowlan Jean B (Ora) city editor 101 Kenyon h 86 Whitman
Noyer Charles hlpr 288 Court res 148 Rockland
Noyer George W (Eliza) variety 77 County h do
Noyer Grace M cashr res 297 Purchase
Noyer Henry (Mary J) bkpr h 395 Farm
Noyer John C (Margaret) attendance office public schs h 297 Purchase
Noyer Joseph (Mary) opr h 16 Elizabeth
Noyer Joseph P (Mary) opr h 36 Larch
Noyer Mary G clk 166 William res 297 Purchase
Noyer Ventura J (Mary E) drill wkr h 148 Rockland
Noyer see Noia
Noyes Harry W clk 2301 Purchase h at Fairhaven
Noyes Rosana wid Benjamin C opr h rear 5 Wamsutta
Nunes Alexander (Marie) shoe rpr 549 Kempton h 464 S Water
Nunes Antone (Mary) opr h 164 Sawyer
Nunes Antone (Rose) opr h 56 Alden
Nunes Antonio (Mary) opr res 71 Davis
Nunes Antonio C (Mary) lab h 11 Jenney
Nunes Antone C jr eyeletwkr res 11 Jenney
Nunes Bros (Edward and Francisco) gros 224 Coggeshall
Nunes Calos opr res 59 Bullard
Nunes Delphine seam 47 William res 258 S Second
Nunes Edward (Mary) (Nunes & Bros) h 257 Belleville av
Nunes Edward (Mary) fishermn h 257 Belleville av
Nunes Edward (Mary) opr h 234 Hemlock
Nunes Estella tchr h 175 Division
Nunes Fernando opr h 258 S Second
Nunes Francisco (Maria) (Nunes Bros) h 219 Coggeshall
Nunes Frank (Mary) opr h 429 S Second
Nunes Frank (Conseption) copperwkr h 18 Clark
Nunes Frank opr h 30 Circuit
Nunes George J (Delphina) police sta 2 h 386 Bedford
Nunes George M (Blanche R) sales 238 State h 306 Wood
Nunes Harriet Mrs waitress res 84 Kenyon
Nunes Hector (Minnie) lab h 115 Acushnet av
Nunes Jesuina h 109 Davis
Nunes Joaquim opr res 135 Collette
Nunes Joaquin (Catherine) mariner h 419 S Second
Nunes John (Laura) lab h 103 Acushnet av
Nunes John (Mary) opr h 66 Phillips av
Nunes John B sten 71 William rm 10 h at Freetown
Nunes John C (Rose A) city lab h 278 Dartmouth
Nunes John S (Amelia) shoes 170 Acushne av h 444 Rivet
Nunes Joseph (Laura) opr h 103 Acushnet av
Nunes Joseph (Teresa) opr h 261 Coggeshall
Nunes Joseph (Mary) carp h 22 Luke
Nunes Joseph opr h 175 Division
Nunes Joseph (Adalena) opr h 24 Mosher
Nunes Joseph (Mary) opr h 82 Davis
Nunes Joseph (Elvira) weaver h 84 Fruit
Nunes Joseph (Rosa) speeder h 88 Belleville rd
Nunes Joseph (Mary) overseer 413 Coffin av h 41 Edison
Nunes Joseph jr (Mary) gro var 432 Belleville av res 82 Davis
Nunes Joseph B (Violla G) sales 216 Cottage h 764 Rockdale av
Nunes Joseph F (Mary) overseer h 41 Edison
Nunes Joseph M barber 395 Acushnet av res 12 Nye
Nunes Lena bkpr res 106 Potomska
Nunes Manuel shoerpr 93 Potomska res 117 Purchase
Nunes Manuel auto rpr 196 Phillips av res 246 State
Nunes Manuel (Mary) opr h 592 First
Nunes Manuel (Clotilda) opr h 88 Belleville rd
Nunes Manuel (Mary) opr h 115 Cedar Grove
Nunes Manuel baker Belleville av res 147 do
Nunes Manuel opr res 60 Hathaway
Nunes Manuel B (Adelina) carp h 175 Division
Nunes Manuel C (Nora J) carp h 28 Bullock
Nunes Manuel DeC h 219 N Second
Nunes Manuel J (Margaret) mariner h 159 N Second
Nunes Maria C opr res 82 Davis
Nunes Marion clk 1011 S Water res 29 Hemlock
Nunes Mary Mrs died Feb 12 1924
Nunes Mary wid res 66 Grinnell
Nunes Mary J res 256 County
Nunes M Clarence (Nora) carp h 28 Bullock
Nunes Paul S (Lena) lab h 106 Potomska
Nunes Prisca opr res 82 Davis
Nunes Rose wid Antonio opr res 109 Davis
Nunes Seraphim (Alice) opr h 499 Rivet
Nunes Seraphim (Lenora) firemn h 9 Winter
Nunes Victoria opr res 246 State
Nunes Victorino LaGrella (Julia) clk h 246 State
Nunes Vierra mason h 171 Campbell
Nurse Charlotte P nurse res 159 Penniman
Nute Warren W cashr 693 Purchase h at Fairhaven
Nuttall Edith insp rear 209 Princeton
Nuttall Elizabeth weaver h 176 Ashley boul
Nuttall Esther Mrs weaver h 1641 Acushnet av
Nuttall Frank (Minnie) opr h 209 Princeton
Nuttall George (Julia) janitor S A Howland sch t 119 Orleans
Nuttall James H (Amy A) (Nuttall's Pharmacy) h 10 Hawthorn ter
Nuttall John E opr res 119 Orleans
Nuttall Mary E clk Street Dept 315 Municipal bldg res 119 Orleans
Nuttall Samuel colr 790 Purchase res 171 Clara
Nuttall Stephen E student res 10 Hawthorn ter
Nuttall Wm (Emily) watchmn 261 S Water h at Fairhaven
Nuttall's Pharmacy (James H Nuttall) 146 Arnold
Nutter Arthur city lab h 188 Austin
Nutter Effie M shoewkr res 188 Austin
Nye Annie Mrs res 216 Eugenia

UNIVERSAL PRESS PRINTERS
21 No. Second St., NEW BEDFORD, MASS. Phone 5150

Lumber Est. THOS. W. CROACHER
Sash Doors, Blinds and all kinds
Builders' Supplies
Corner Water and Leonard Streets Tel. connection New Bedford, Mass.

Nye Annie L C wid Franklin K h 186 Summer
Nye Charles H adv solr Standard res 324 Park
Nye Dora R wid George H h 220 Kempton
Nye Frederick L (Emma L) clk 234 Union h 18 Emerson
Nye George E drill insp res 43 Hill
Nye George H (Annie F) city eng 302 Municipal bldg h 23 Arnold pl
Nye Harrison G res 61 Hill
Nye Isabel M Mrs h 324 Park
Nye Joseph K died Sept 18 1923
Nye Lester (Annie) auto rpr h 216 Eugenia
Nye Linsey D clk 1529 Acushnet av res at Fairhaven
Nye Mary res 101 Durfee
Nye Orlando I (Mary L) buyer 185 Union h 66 Smith
Nye Pemberton H (Elizabeth W) h 709 County
Nye Ralph W waiter res 245 Elm
Nye Ruth G res 324 Park
Nye Susan C wid Thomas jr h 709 County
Nye Walter D (Jennie I) steward h 245 Elm
Nye Walter M cook res 245 Elm
Nye Wm F Anderson W Kelley mgr oil refiners Fish Island
Nye Wm T (Helen) stereo h 121 Shawmut av
O Independente newspaper 178 Acushnet av
Oak Grove Cemetery Sidney B DeMoranville supt 185 Parker
Oak St Garage (Benjamin Bessette) 127 Oak
Oakes Ernest A (Mary) pres-treas 140 Court
Oakes Ernest A jr student res 130 Bedford
Oakes Leroy E (Melina) weaver h 132 Bullard
Oakes Robert spinner res 61 Reynolds
Oakes Samuel (Amelia) grinder h 1939 Purchase
OAKLAND SIX AGENCY (Al E Bibeau Adolphe Plante) 1150 Purchase See Automobile Department
Obedzinski Wladislaw (Laura) weaver h 68 Deane
Oberlander Louis (Helen) hlpr 5 Atlantic h 218 Rockland
Obey Frank mattress mkr 223 N Second r 12 Walnut
Obey Samuel lab res 27 Elm
O'Boy Anthony (Nellie) sales h 178 James
O'Brian Theresa E res 222 County
O'Brian Joseph J (Theresa E) sexton 237 County h 222 do
O'Brien Alice M student res 101 Robeson
O'Brien Annie h 62 Shawmut av
O'Brien Catherine h 286 Ashley boul
O'Brien Catherine shoewkr res 74 Spruce
O'Brien Catherine M sales h 178 Reynolds
O'Brien Catherine M h 178 Reynolds
O'Brien Christopher pool res 74 Spruce
O'Brien Clarence (Rose) treas h 157 Page
O'Brien Daniel barber h 1089 Purchase
O'Brien Daniel (Martha) opr 16 Thatcher
O'Brien Daniel P (Aloyse D) medical examiner Bristol County phys 330 Union h do
O'Brien Edward C third hd res 286 Ashley boul
O'Brien Edward J mgr 276 Court res 859 Kempton
O'Brien Elizabeth A opr res 66 Myrtle
O'Brien Elizabeth F registrar 12 S Sixth res 76 Florence
O'Brien Emma res 55 Washburn
O'Brien Emma G wid John E h 525 Purchase
O'Brien Ernest R prntr 523 Purchase res 525 do
O'Brien Francis opr res 129 Purchase
O'Brien Francis K clk 866 Kempton res 859 do
O'Brien F Thomas overseer 750 Belleville av h 988 Pleasant
O'Brien Harold opr res 129 Purchase
O'Brien Henry F opr res 36 Independent
O'Brien James J (Mary) eyelet wkr h 191 Campbell
O'Brien James T (Rhea) hosemn Hose 4 h 126 Mott
O'Brien Jennie V clk 185 Union res 126 Park
O'Brien John (Hannah) h 30 Locust
O'Brien John D (Bridget) lab 214 S Water h 143 Cedar
O'Brien John H cafe 1400 Purchase h 132 State
O'Brien John J (Helen) hosemn Eng 4 h 327 Ash
O'Brien John J plmbr res 222 County
O'Brien John J (Mary) lab 214 S Water h 859 Kempton
O'Brien John N (Annie) wood rear 32 Linden h 101 Robeson
O'Brien John N jr (Loretto) fore h 151 Adams
O'Brien John N jr res 101 Robeson
O'Brien John S clk res 90 Penniman
O'Brien John S jr (Annette) shoewkr h 628 Purchase
O'Brien John W opr 888 Purchase rm 204 h at Som
O'Brien Joseph F (Etta) mach h 129 Purchase
O'Brien Joseph L (Jennie) hlpr h 126 Park
O'Brien Josephine tack wkr res 859 Kempton
O'Brien Katherine clk 1275 Acushnet av res 178 Reynolds
O'Brien Mabel B nurse Wamsutta Mills r at Fairhaven
O'Brien Madeline sten 421 Olympia bldg res at Fall River
O'Brien Margaret A bkpr 139 Smith res 216 Cedar
O'Brien Margaret E wid Patrick h 132 State
O'Brien Martha E wvr res 16 Thatcher
O'Brien Mary comber tndr h 187 Davis
O'Brien Mary wid Bernard died Oct 24 1923
O'Brien Mary A opr res 66 Myrtle
O'Brien Mary A h 62 Shawmut av
O'Brien Mary A stitcher res 90 Penniman
O'Brien Mary T tchr S D Ottiwell sch res 76 Florence
O'Brien Michael lab 214 S Water h 734 Kempton
O'Brien Michael opr h 920 County
O'Brien Mildred L optician 18 N Sixth r at Fairhaven
O'Brien Patrick (Bridget) fore 693 Purchase h 76 Florence
O'Brien Patrick H h 90 Penniman
O'Brien Patrick J (Alice) carp 111 Willis h 173 Shawmut av
O'Brien Raimund F (Gladys) batterymn sta 1 h 73 Sycamore
O'Brien Royal G chauf 235 Union res 525 Purchase
O'Brien Sanford F (Mary A) awning mkr 31 Coml h 3 Green
O'Brien Sarah wvr h 62 Myrtle
O'Brien Teresa clk 185 Union res 14 Fair
O'Brien Theresa E tchr W H Taylor sch r 30 Locust
O'Brien Thomas chauf res 216 Cedar
O'Brien Thomas J (Elvina) shoewkr h 62 Sidney
O'Brien Timothy F (Marion) (O'Brien & Bentley) lawyer 96 William rm 203 and treas 448 Pleasant h 52 Court
O'Brien Timothy J (Margaret) blacksmth h 216 Cedar
O'Brien Timothy J (Catherine) shoewkr h 74 Spruce
O'Brien Timothy J (286 Ashley boul) died March 18 1923
O'Brien Timothy J jr hlpr 46 Foster res 216 Cedar
O'Brien Veronica M tchr John B DeValles sch res 30 Locust
O'Brien Wm (Louise) lab h 799 S Water
O'Brien Wm (Anna) insp h 66 Myrtle
O'Brien Wm A (Loretta) (Arthur C Smith Co) 27 William h 168 Austin
O'Brien Wm L sales h 132 State
O'Brien Wm P student res 76 Florence
O'BRIEN & BENTLEY (Timothy F O'Brien and Samuel E Bentley) Attorneys-at-Law 202-204 Cummings Building 96 William Tel 2694
OBRION CLARENCE R (Ruth S) Treas and Gen Mgr New Bedford Storage Warehouse 152 Front h 157 Page
Obrun Alix res 535 N Front
Obut Adelard opr res 530 N Front
O'Carroll John J mgr 13 Hamilton h at Fairhaven
Occhiello Angelo (Mary) lab h 545 Acushnet av

M. C. SWIFT & SON UNION STREET
North Side below Purchase St.
NEW BEDFORD, MASS.
MEN'S WEARING APPAREL

ROBBINS ELECTRIC COMPANY
ELECTRICAL CONTRACTORS AND SUPPLIES
Radio Sets and Supplies
356 ACUSHNET AV. Tel. 3125 NEW BEDFORD, MASS.

Ochab John (Mary) mach 668 Acushnet av h 13 Washburn
O'Connell Catherine tchr Acushnet av sch r 18 Locust
O'Connell Florence res 15 Morton ct
O'Connell Herbert opr res 141 Division
O'Connell James E (Elizabeth) baker h 1193 Pleasant
O'Connell John F (Annie) opr h 141 Division
O'Connell Joseph F sr (Catherine) Pianos 465 Union h do
O'Connell Joseph F jr (Julia W) violin tchr 99 Pierce h do
O'Connell Rose C weaver res 242 Hersom
O'CONNOR BROS (Dennis J O'Connor and William J O'Connor V M D) Contractors Sand and Gravel and General Trucking 431 Rivet Tel 5504 See Sand and Gravel Department
O'Connor Catherine F tchr John H Clifford sch res 127 Summer
O'CONNOR DENNIS J (O'Connor Bros) 431 Rivet h do
O'Connor James res 43 Arnold
O'Connor James E barber 5 Park pl
O'Connor Jeremiah (Annie) stationery firemn h 93 Park
O'Connor Jeremiah E P (Annie) ins agt 688 Pleasant 125 Parker
O'Connor Jeremiah J (Rose) supt h 18 Parker
O'Connor John J (Helen) fore 45 Hunter h 163 Park
O'Connor Laurence J (Mary) hosemn Hose 2 h 442 Sawyer
O'Connor Margaret J opr res 48 Sycamore
O'Connor May tchr res 127 Summer
O'Connor Nellie h 360 Ashley boul
O'Connor Patrick H phys 240 County h do
O'Connor Thomas lab res 1016 S Water
O'Connor Thomas J musician h 48 Sycamore
O'CONNOR WILLIAM J V M D (O'Connor Bros) h 431 Rivet
Octagon Soap Premium Store Ida M Orcutt mgr 1158 Purchase
Odd Fellows Building 11 Foster
Oddy John (Jennie) loomfixer h 126 Holly
ODIORNE HOWARD E (Sybil L) (The Print Shop) 8 S Sixth Tel 5960 Resides 218 Main Fairhaven Tel 4288-3
O'Donnell Annie V sten 640 Pleasant h 32 Maitland
O'Donnell Bridget A h 463 Union
O'Donnell Elizabeth wid Owen h 4 Blackburn
O'Donnell Ethel res 24 Woodlawn
O'Donnell Eugene lab res 4 Blackburn
O'Donnell James chemist 45 School h at Fairhaven
O'Donnell James A student res 4 Blackburn
O'Donnell Lorenzo weaver h 682 Acushnet av
O'Donnell Margaret h 220 State
O'Donnell Mary res 187 Cove
O'Donnell Mary A weaver res 24 Woodlawn
O'Donnell Mary J res 187 Cove
O'Donnell Mary J hkpr 25 Moreland ter
O'Donnell M Gertrude sten res 32 Maitland
O'Donnell Nora res 187 Cove
O'Donnell Owen died Jan 24 1923
O'Donnell Patrick (Mary) h 213 Austin
O'Donnell Patrick (Mary J) weaver h 187 Cove
O'Donnell Patrick (Yorkson) weaver h 187 Cove St
O'Donnell Thomas (Agnes) opr h 24 Woodlawn
O'Donnell Thomas (Marie) lab res 92 Ashley boul
O'Donnell T Augustine tchr Boys' sch h 1389 Purchase
O'Donnell Wm F (Mary) police sta 1 h 51 Locust
O'Dowd Ellen Mrs opr h 10 Salisbury
O'Dowd Martin F (Katherine) police sta 2 h 31 Jouvett
O'Dowd May opr res 319 Davis
O'Dowd Thomas res 319 Davis
Oesting Edward A (Florence) real est h 36 Jenny Lind
Oesting F Wm jr (Dorothy W) (Corson's Pharmacy) druggist 639 County h 86 Campbell
Oesting Gertrude M opr h 100 Hall
Oesting Katherine M h 100 Hall
Oesting Lillian E res 689 County
Oesting Mary E res 689 County
Oesting Rudolf (Ethel) mach 35 Coffin h 315 Earle
Oesting Violetta E wid F Wm h 689 County
Offley Arlington L (Charlotte) barber 794 Purchase h 302 Middle
Offley Ernest C hostler 861 Kempton res 820 do
Offley George W (Mabel E) city lab h 820 Kempton
Offley John W (Annie) barber 9 N Second r 88 Cedar
Ofstrock Charles (Jennie) sales 59 Union h 70 Fair
Ofstrock Philip dyer 247 Sawyer and 909 Brock av h 39 Fair
Ogara Frank tailor 47 William res 20 Washburn
Ogara John (Margaret) opr h 20 Washburn
Ogara Joseph opr res 20 Washburn
Ogara Thomas (Sophie) driver h 12 Washburn
Ogden Arthur R (Hazel) acct N Y N H & H R R frt h 2195 Purchase
Ogden Elizabeth weaver res 175 Richmond
Ogden Ernest W (Estella) clk h 102 Oak
Ogden Harry (Martha Ann) rem to England
Ogden Herbert G (Miriam) sales h 268 Reed
Ogden James H (Mary E) (J H Ogden & Co) res 367 Cedar
Ogden Jane opr h 1442 Pleasant
Ogden Joseph (Elizabeth) carp h 198 Austin
Ogden J H & Co (James H Ogden Philip Goldstein Henry L Therrien) elect contrs 1027 Acushnet av
Ogden Martha wid Robinson h 175 Richmond
Ogden Mathew (Eliza) stripper h 57 Valentine
Ogden Wm (Ann) lab h 1453 Pleasant
O'Grady Frances clk res 69 Vine
O'Grady Helen bkpr 1594 Purchase res 69 Vine
O'Grady James J (Rebecca) chauf 73 Chancery h at Fairhaven
O'Grady Stephen (Margaret) janitor C A Cook sch h 69 Vine
O'Grady Thomas h 69 Vine
O'Hara Alice I clk 180 Union res 358 Cedar
O'Hara John P (Eileen G) clk 185 Union h 25 Richmond
O'Hara Leo T clk 768 Purchase res 358 Cedar
O'Hara Thomas F (Emma) mgr 1071 Acushnet av h 358 Cedar
O'Hara Wm J (Alice A) opr h 944 Pleasant
O'Hare Annie wid James W h 233 Summer
O'Hare Mary silk insp res 233 Summer
O'Hearn Alice V opr res 11 George
O'Hearn John F mach res 11 George
O'Hearn Michael elect res 1530 Purchase
O'Hearn Wm (Nellie) h 11 George
OHM HERBERT D (Annie U) (Hebert & Ohm) 462 Ashley boulevard and 1527 Purchase h 462 Ashley boul
Ohnesorge Carl G (Madge) (New England Sausage Co) h 1243 Plainville rd
Ohnesorge Edward third hd res 249 Tinkham
Ohnesorge Emma opr res 249 Tinkham
Ohnesorge Robert opr res 249 Tinkham
Ohnesorge Wm (Sophie) h 249 Tinkham
O'Keefe Anastasia res 653 County
O'Keefe John A mus tchr 653 County h do
O'Keefe Mildred sales 475 Purchase res 209 Kempton
O'Keefe see Keefe
Okolski Anthony (Katie) (Okolski Bros) h 8 Viall
Okolski Bros (Anthony and Karol) garage 82 Cove
Okolski Karol (Mary) (Okolski Bros) res 8 Viall

HILLER AUTO TIRE CO. G. L. HILLER Prop.
MILLER TIRES — STORAGE BATTERIES
TIRE VULCANIZERS — COMPLETE BATTERY SERVICE — QUICK REPAIRS OUR SPECIALTY
Station: 770 Pleasant St. Tel. 4424 New Bedford

WENTWORTH CLOTHING CO.
MEN'S CLOTHING AND FURNISHINGS
211 UNION STREET Tel. 999

Old Cemetery 188 S Second nr Griffin
Old Colony Machine Co Charles O Brightman treas 72 N Water
Old Dartmouth Historical Society Frank Wood curator in charge 37 N Water
Oldfield Fred (Charlotte) chauf h 94 Kenyon
Oldfield Thomas F tchr res 195 Rivet
Oldfield Wm (Elizabeth) second hand 494 S Front h 195 Rivet
Oldham George A overseer Grinnell Mfg Corp h at Fairhaven
Oldham Joseph C (Bettie) overseer 216 Belleville av h 64 Willis
Oldham Wm E sales 588 Pleasant res 64 Willis
O'Leary Alice C sten res 121 Deane
O'Leary Arthur (Margaret) loom fixer h 29 Salisbury
O'Leary Arthur L treas 627 Tarkiln Hill rd h at Fairhaven
O'Leary Dennis overseer 388 Dartmouth h Rockland
O'Leary Ellen Mrs res 29 Salisbury
O'Leary Francis W rem to Providence R I
O'Leary Harold W pres 627 Tarkiln Hill rd h at Waban
O'Leary Henry (Hannah) caretkr h 9 Stone
O'Leary James died April 5 1924
O'Leary John student res 121 Deane
O'Leary Josephine bkpr res 133 Rockland
O'Leary Lydia A tchr C J Ashley sch res 9 Stone
O'Leary Margaret Mrs died May 12 1923
O'Leary Margaret wid Dennis h 67 Chancery
O'Leary Margaret Z achr John Hannigan sch res 121 Deane
O'Leary Mary opr res 103 Austin
O'Leary M John sten S O Co Fish Island res at Fairhaven
O'Leary Patrick (Margaret) h 121 Deane
O'Leary Raymond student res 121 Deane
O'Leary Sophia nurse res 121 Deane
O'Leary Susan A tchr Continuation sch res 9 Stone
O'Leary Thomas shipper Soule Mill res 121 Deane
O'Leary Thomas tchr Boys' sch h 1389 Purchase
O'Leary Thomas yardmn h 103 Austin
O'Leary Timothy J (Helen) opr h 130 Eugenia
O'Leary's Castle apts 931 Acushnet av
O'Leary see Leary
Oledzinski Wachlaw opr res 66 Deane
Olejarz Michael (Mary) opr h 15 Cox
Olejas John (Mary) opr h 5 Fulton ct
Olejas Peter (Mary) opr h 7 Fulton ct
Olemberski Marion (Theodora) weaver h 22 Bullard
Olemberski Walter (Stephanie) opr h 178 Phillips av
Oles Julian (Mary) baker h 59 Bullard
Oliveira Abel (Beatrice) tailor 794 Purchase h 59 Acushnet av
Oliveira Abel (Mary) opr h 1932 Crapo
Oliveira Alberto (Anna) lab h 7 Bonneau ct
Oliveira Alfred (Maria) opr h 17 Mitchell
Iliveira Alvara cook 1057 Purchase res 115 Acushnet av
Oliveira Alvara (Mary) opr h 14 Matthew
Oliveira Amario (Juanita) mariner h 209 Acushnet av
Oliveira Antone (Furtado & Oliveira) 427 Belleville av res 116 Phillips av
Oliveira Antone (Emily) lab h 14 Howland
Oliveira Antone (Leona) lab h 194 Bonney
Oliveira Antone (Mary D) opr h 5 Howland
Oliveira Antone jr opr res 88 Acushnet av
Oliveira Antone C (Mary S) opr h 192 Hemlock
Oliveira Antone E (Sadie) clk 437 Belleville av h 307 Wood
Oliveira Antone J (Leonorda) opr h 88 Acushnet av
Oliveira Asdrubal (Odilia B) opr h 339 Bolton
Oliveira August (Mary) opr h 85 Scott
Oliveira August jr opr res 85 Scott
Oliveira Benjamin (Margarite) sailor h 393 First
Oliveira Cezar baker 147 Belleville av res 28 Holly
Oliveira Charles wvr res 184 County
Oliveira Clothilde mlnr 956 S Water res 143 Fair
Oliveira Eleanor (Mary) opr h 31 Beetle
Oliveira Emily asst 344 Purchase res 81 Thompson
Oliveira Ernest (Palmira) opr h 120 Grinnell
Oliveira Francisco (Rite) speeder tender h 460 Bolton
Oliveira James opr res 184 County
Oliveira Jesse (Frances) mkt gardener 1158 Rockdale h do
Oliveira Joaquim (Eliza S) bdgh keeper h 56 Rockland
Oliveira Joaquim (Theresa) opr h 28 Gosnold
Oliveira John opr res 93 Purchase
Oliveira John (Elizabeth) pntr h 18 Cannon
Oliveira John (Stella) opr h 58 Rivet
Oliveira John (Mary G) wvr h 95 Scott
Oliveira John B (Maria) pntr h 66 Rockdale av
Oliveira John M (Mary) opr h 17 Scott
Oliveira John S (Sophie) opr h 30 Cove
Oliveira John S opr res 27 County
Oliveira Jose (Gloria) opr h 173 Coggeshall
Oliveira Joseph opr res 17 Scott
Oliveira Joseph (Lina) opr res 104 Potomska
Oliveira Joseph (Mary) speeder tndr h 1749 Rodney French boul
Oliveira Joseph (Mary) opr h 8 Spooner
Oliveira Joseph (Mary) fisherman h 139 Coffin av
Oliveira Joseph (Diana) opr h 187 David
Oliveira Joseph (Isabelle) opr h 92 S Second
Oliveira Joseph opr res 85 Scott
Oliveira Joseph (Mary) mason h 73 Rockdale av
Oliveira Joseph (Clara) pntr h 75 Sagamore
Oliveira Joseph (Mary) opr h 38 Winsper
Oliveira Joseph jr mason res 73 Rockdale av
Oliveira Joseph E (Mary) opr h 139 Coffin av
Oliveira Joseph F (Mary) wvr h 95 Reynolds
Oliveira Joseph J (Ernestina A) third hd h 63 Wash
Oliveira Julia h 83 N Second
Oliveira Julia S opr h 207 Belleville rd
Oliveira Laura opr res 184 County
Oliveira Louis (Mary) barber 303 Dartmouth h 35 Sidney
Oliveira Louis (Eugenia) opr h 395 First
Oliveira Louis S (Mary) (Oliveira & Medeiros) 437 Belleville av h 158 Bates
Oliveira Manuel lab res 85 Scott
Oliveira Manuel opr h 515 S Second
Oliveira Manuel (Maria) opr h 188 Belleville av
Oliveira Manuel (Reta) mason h 205 Hathaway
Oliveira Manuel (Mary) opr h 96 Purchase
Oliveira Manuel lab h 205 Hathaway
Oliveira Manuel (Ingracia) opr h 464 S Water
Oliveira Manuel (Georgianna) opr h 27 County
Oliveira Manuel (Mary) opr h 258 Hemlock
Oliveira Manuel (Mary) opr h 255 S Second
Oliveira Manuel (Mary) opr h 33 Katherine
Oliveira Manuel (Mary) opr h 515 S Second
Oliveira Manuel (Virginia) opr h 322 S Front
Oliveira Manuel opr res 5 Jacintho
Oliveira Manuel A (Mary) opr h 74 Hope
Oliveira Manuel B hlpr 1 Bridge sq res 69 Hall
Oliveira Manuel B (Mary) wvr h 75 Sagamore
Oliveira Manuel B (Mary M) hlpr 1 Bridge sq h 69 Hall
Oliveira Manuel C (Constantina) opr h 59 Sidney
Oliveira Manuel C (Mary) chauf h 132 Field
Oliveira Manuel J (Olinda) opr h 138 Carroll

C. E. Beckman Co. AWNINGS
15-35 COMMERCIAL STREET Tel. 5010 Flags Tents

SPOONER
836 PURCHASE STREET
MUSIC DEALER
PIANOS AND PLAYERS
PHONOGRAPHS AND RECORDS

Oliveira Manuel J (Francisca V) h 143 Fair
Oliveira Manuel R (Matilda) pressmn h [illegible] Jacintho
Oliveira Maria Mrs opr h 248 Field
Oliveira Marie Mrs h 8 McGurk
Oliveira Martin (Marie) opr h 297 Belleville av
Oliveira Martin A (Maria) opr h 118 Bates
Oliveira Mary nurse res 3 Landry
Oliveira Mary opr res 248 Field
Oliveira Mary Mrs res 8 Spooner
Oliveira Mary wid John h 12 Morton ct
Oliveira Mary E wid Joaquim (Oliveira Santos & Laranjo) h 30 Dartmouth
Oliveira Mary P Mrs died Dec 5 1923
Oliveira Mary U opr res 17 Scott
Oliveira May opr res 85 Scott
Oliveira Michael (Clara) var Dartmouth h 39 Sagamore
Oliveira Moses opr res 120 Cedar Grove
Oliveira Peter jr (Mary) opr h 9 Nelson
Oliveira Placido opr res 17 Scott
Oliveira Rose mill wkr res 33 Crapo
Oliveira Rose Mrs h 33 Crapo
Oliveira Simval hlpr 33 N Water res 143 Fair
Oliveira Victorina (Mary) gro 153 Crapo h 61 Rivet
Oliveira Violet A opr res 12 Morton ct
Oliveira & Medeiros (Louis S Oliveira John Medeiros) gros 437 Belleville av
Oliveira see Oliviera and D'Oliveira
Oliver Andrew J (Mary) driver h 124 High
Oliver Antone barber 634 First res 44 South
Oliver Antone J (Ida) loom fixer h 45 Fair
Oliver Antone J (Nora) h 88 Acushnet av
Oliver Antone J sales 133 Union res 213 Rockland
Oliver Antone W clk 1902 Acushnet av res 272 Bates
Oliver Antonio driver res 72 S Sixth
Oliver Carrie E res 293 Elm
Oliver Clara wid John hkpr h 213 Rockland
Oliver Clarence W (Mary A) lab h 48 Cedar
Oliver Emma L wid Richard W h 293 Elm
Oliver Ernest opr res 20 George
Oliver Ernest (Palmeder) opr h 166½ Grinnell
Oliver Frances wid John h 168 Acushnet av
Oliver Frank (Mary A) spinner h 121 Rodney
Oliver Frank (Ella) chauf res 75 Crapo
Oliver Frank (Frances) farmer h 1029 Rockdale av
Oliver Frank (Ann) opr h 159 Whitman
Oliver Frank jr (Mary) driver h 1212 Rockdale av
Oliver Fred E (Edna) lndrymn h 80 Caroline
Oliver Garrison L (Ethel F) janitor 613 Pleasant h 107 Cedar
Oliver James M (Eva) res 196 Collette
Oliver James M jr res 196 Collette
Oliver Jessie wid Domingo h 12 Rounds
Oliver John (Jessie) opr res 273 S Second
Oliver John (Virginia) opr h 186 Hemlock
Oliver John B died June 2 1923
Oliver John F (Mary E) police sta 3 h 390 Elm
Oliver John J sales 1386 Purchase res 213 Rockland
Oliver John W (Gladys M) tel opr 57 N Second h 85 Morgan
Oliver Joseph (Mary F) chauf h 260 Hemlock
Oliver Joseph overseer 545 Orchard res 63 Wash
Oliver Joseph (Margaret) lab h 216 Harwich
Oliver Joseph (Ernestina) lab h 206 S Water
Oliver Joseph (Patricina) opr h 213 Belleville av
Oliver Joseph (Beatrice) shoewkr h 167 Mill
Oliver Joseph (Virginia) tmstr res 997 Rockdale av
Oliver Joseph res 158 Crapo
Oliver Joseph K lab h 7 Winter
Oliver Lena Mrs res 305 Middle
Oliver Lena Mrs clk 185 Union res at S Dartmouth
Oliver Leon (Anna) billiards 115 S Second h 109 do
Oliver Leon (Eliza) opr h 28 Sidney
Oliver Louis (Jennie A) spinner h 154 Thompson
Oliver Louise res 475 Purchase
Oliver Manuel lndrymn 50 Jouvett h 132 Thompson
Oliver Manuel (Emily) loomfixer h 293 Rockdale [illegible]
Oliver Manuel (Constance) opr h 312 Purchase
Oliver Manuel (Mary E) lab h 1038 Rockdale av
Oliver Manuel jr farmer res 32 Frederick
Oliver Manuel C (Mary) var 83 Howland h 132 Field
Oliver Manuel E (Mary) h 196 Division
Oliver Manuel J (Florence) clk 163 Acushnet av h 88 Potomska
Oliver Marcelline (Mary) mach h 161 Emerson
Oliver Mariano (Mary) opr h 46 Sagamore
Oliver Marjorie E elev opr 794 Purchase r 390 W Elm
Oliver Mary packer res 213 Rockland
Oliver Mary wid Tetone h 202 Dartmouth
OLIVER MARY F MRS Grocery 341 First h 1 Cottage
Oliver Mathilde weaver res 956 S Water
Oliver Nellie F wid John B clk 791 Purchase [illegible] 29 h 283 Kempton
Oliver Oil Gas Burner Co of New Bedford Inc Peter Low pres Frank M Jenkins treas 77 William
Oliver Rose hkpr res 513 Rockdale av
Oliver Ruth maid 57 Arnold
Oliver Wm (Sarah) opr h 75 Emma
Olivier Adelard clk res 70 Irvington
Olivier Alice opr res 100 Clark
Olivier Annie winder tndr res 3 Landry
Olivier George mgr 1890 Acushnet av res 70 Irvington
Olivier George L h 386 Acushnet av
Olivier G L Co The gro specialties 384-386 Acushnet av
Olivier Israel (Evelina) hdw 1890 Acushnet [illegible] h 70 Irvington
Olivier John (Mary) opr h 36 Linden
Olivier Joseph (Josephine) opr h 3 Landry
Olivier Leonard student res 70 Irvington
Olivier Mary nurse res 100 Clark
Olivier Olivine student res 3 Landry
Oliviera Jack rem to Fairhaven
Oliviera Joseph (Mary) sewing machines 31a Delano h 33 do
Olley Charles A (Mercy L) ensign Salvation Army h 279 Acushnet [illegible]
Olivierre Cardinal (W Alberta) lab 214 S Water h 310 Middle
Oloviski Joseph (Rose) opr h 16 Hicks
Olsa Berth opr res 156 Reynolds
Olsa Jakut (Josephine) opr h 156 Reynolds
OLSEN OLAF M (Eva P) (Anderson & Olsen) 147 Chancery h 157 do
Olsen Olaf S (Annie E) chauf h 95 Richmond
Olsewski Peter (Mary) carder h 539 S Second
Olson Amanda S wid Olive h 7 Jenney
OLSON ARVID H (Anna E) (Olson & Appleby) 6 S Second Tel 5549 h 923 Pleasant Tel 6246
Olson Axel glass ctr res 7 Jenney
Olson Bertha M shoewkr res 525 Kempton
Olson Ernest G L pntr 525 Kempton res do
Olson Freida M hairdrsr 222 Union rm 407 res 923 Pleasant
Olson Louise H shoewkr res 525 Kempton
Olson Nils L (Lena) pntr 223 Mill h 525 Kempton
OLSON & APPLEBY (Arvid H Olson and Theodore F Appleby) Contractors and Builders 6 S Second Tel 5549 See Contractors & Builders Department
Olstein Mary A wid John h 66 Russell
Olszowy Julien lndrymn 1066 County res 156 Reynolds
Olympia Building Fred W Greene jr agt 888 Purchase
Olympia Jewelry Co (I Louis Levine) 213 Olympia bldg
Olympia Studio Music Bureau Inc L Robert Yaeger pres-treas Alexander Karstein sec Music and musical instruments 749 Purchase
Olympic Restaurant (Lawrence Pappas) 1492 Acushnet av
O'Malley Agnes M tchr Mt Pleasant sch res 511 Cottage

PELEG H. SHERMAN, 505 County St.
FUNERAL DIRECTOR AND EMBALMER
OFFICE PHONE 690-W
RESIDENCE PHONE 690-R

Squire S. Davis Co.
Tel. 874 573 Mill Street
DISTRIBUTORS OF Franklin MOTOR CARS

O'Malley Edward (Carrie) iron molder h 1 Concord
O'Malley Elizabeth wid John h 511 Cottage
O'Malley E Jennie Mrs clk 270 Acushnet av h 450 Union
O'Malley John F (Mary) mach h 259 Ashley boul
O'Malley John J (Catherine) chauf 1133 Purchase h 405 Orchard
O'Malley Joseph mach res 26 Emery
O'Malley Katherine M tchr J H DeValles sch h 511 Cottage
O'Malley Margaret res 337 Union
O'Malley Margaret wid res 27 Willard
O'Malley Mary opr res 51 Woodlawn av
O'Malley Mary C wid David cook res 59 Newton
O'Malley Mary E res 511 Cottage
O'Malley Matthew (Mary) firemn res 48 Rockland
O'Malley Matthew J (Elizabeth J) clk 270 Acushnet av h 450 Union
O'Malley Matthew J (Mary E) firemn h 603 Maxfield
O'Malley Patrick H (Ellen) lab h 57 Merrimac
O'Malley Thomas (Mary) firemn h 415 Orchard
O'Malley Thomas (Annie) lab h 20 Franklin
O'Malley Thomas F opr res 20 Franklin
O'Malley Wm J (Margaret) janitor h 205½ Acushnet av
Oman Caroline H wid Charles A died Jan 19 1923
Oman George D (Florence W) auto rpr h 130 Willis
Oman R Milton civ eng 908 Purchase rm 408 res 900 Pleasant
O'Mara Elizabeth opr res 182 Cove
O'Mara Hervey carder res 182 Cove
O'Mara James lab res 182 Cove
O'Mara Margaret dom h 19 Cannon
O'Mara Richard (Margaret) lab h 182 Cove
O'Mara Wm H lab res 182 Cove
Ombelina Antonio P (Maria) opr res 493 Belleville av
O'Meara Elizabeth F clk 163 Pleasant h 94 S Sixth
Omey Allie W treas 26 S Water h at Fairhaven
Omey Elizabeth E tchr C A Cook sch res 63 Thomas
Omey Ellen I res 71 Orchard
O'Neil Annie wvr res 104 Tallman
O'Neil Bridget Mrs died Feb 15 1924
O'Neil Catherine wid John died Aug 5 1923
O'Neil Catherine F wvr res 251 Phillips av
O'Neil Charles B clk Valvoline Oil Co h 34 Emerson
O'Neil Clara M tchr Harrington Memorial sch h 34 Emerson
O'Neil Daniel hosemn Eng 6 h 25 McGurk
O'Neil Edmund (Velma) clk h 88 Durfee
O'Neil Emma wid Edward W h 125 Oak
O'Neil Frances Mrs res 23 Buttonwood
O'Neil James barnmn 86 N Water
O'Neil James (Harriet) hlpr h 68 Crapo
O'Neil James oil wkr 450 S Second h 19 Walnut
O'Neil James res 3 Park pl
O'Neil John opr res 1938 Purchase
O'Neil John V (Florence L) real est h 572 Rockdale av
O'Neil Katherine wid John h 909 County
O'Neil Margaret wid Wm died April 22 1924
O'Neil Mary res 87 Atlantic
O'Neil Mary opr res 25 McGurk
O'Neil Michael (Mary M) loom fixer h Dewey nr Acushnet av
O'Neil Nellie N opr res 25 1Phillips av
O'Neil Nora dom res 150 Cottage
O'Neil Richard rem to Ireland
O'Neil Sophia Mrs res 578 Coggeshall
O'Neil Winifred wvr res 55 Willard
O'Neill (Mrs J Francis Powers) mlnr 262 Union
O'Neill James F (Irene) sales 349 Acushnet av res 171 Ashley boul
O'Neill John E (Mary E) clk h 2 Seventh
O'Neill Joseph (Olive) mech h 27 Highland
O'Neill Nora F maid 150 Cottage
O'Neill Thomas F (Ellen) h 119 Mill
O'Neill Wm F bkpr 306 Kempton res 27 Highland
Oneko Mill (National Spun Silk Co) 158 Bullard
Onley Charles D h 167 Cedar
Onley Frederick H auto mech res 147 Smith
Onley Henry P barber 57 Smith h 167 Cedar
Onley John A tailor 85 Cedar h 83 do
Onley Mary H tchr C S Ashley sch h 147 Smith
Onley Wm G tailor 85 Cedar res 147 Smith
Oothout Wm V clk res 25 Homer
Open Air School 607 Elizabeth Hoxie tchr 4431 Acushnet av
Openshaw Edward (Isabella) spinner h 58 Katherine
Openshaw Harold F (Mary F) chauf 108 Clark res 94 Clark
Openshaw James (Jane) opr h 478 N Front
Openshaw Phoebe res 58 Katherine
Openshaw Wm (Lillian) opr res 630 First
O'Popular Portuguese newspaper 143 Acushnet av
Opozodi Kazimir (Stella) opr h 36 Nash rd
Orabona Joseph (Antonia) opr h 67 Merrimac
Orcutt Ida M mgr 1158 Purchase res 244 Hawthorn
Orcutt James A (Louise L) mgr 354 Acushnet av h 575 Union
Oregon Dye House (Mrs Emma Lavertu) 1852 Purchase
O'Reilly John (Nora F) copperwkr h 297 Emerson
Orhan Brahim rubber h 51 Collette
Oriental Restaurant (Chinese) 1098 Acushnet av
Oriental Tea & Coffee House James C Gulecas trustee 173 Union
Orlowsky Bernice bkpr 180 Union h at Acushnet
Orlawski Joseph (Rosalia) opr h 16 Holly
Ormande Frank (Ursula) opr h 56 Clark
Ormerod Ethel opr res 58 Myrtle
Ormerod Evelyn mlnr 1090 S Water h 25 George
Ormerod Frank H rem to Washington D C
Ormerod James third hnd res 127 Reynolds
Ormerod James (Anne E) h 1039 County
Ormerod Mary W Mrs died Sept 4 1923
Ormerod Theodore (Sarah J) weaver h 133 Ruth
Ormerod Thomas (Elizabeth A) rem to England
Ormerod Wm (Alice G) loom fixer h 251 Ashley boul
Ormerod Wm weaver h 14 Kane
Ormsby George pntr North cor Lindsey res 173 Emerson
Ormsley Orton B (Ella) pntr h 173 Emerson
Ornellas Frank (Virginia) rope wkr h 76 Liberty
Ornellas Joseph C (Mary) variety 356 Dartmouth h 111 Field
O'Rourke Annie wid Patrick h 866 S First
O'Rourke Edward M res 53 Oak
O'Rourke Elizabeth opr res 186 Division
O'Rourke James opr h 186 Division
O'Rourke James res 866 S First
O'Rourke John B prsmn res 53 Oak
O'Rourke John J (Catherine) police sta 2 h 28 McGurk
O'Rourke Joseph (Agnes) police sta 1 h 12 Viall
O'Rourke Mary card room res 866 S First
O'Rourke Mary wid Wm h 53 Oak
O'Rourke Mary T comb winder res 53 Oak
O'Rourke Patrick hlpr 85 S Water res 866 S First
O'Rourke Thomas (Irene) police sta 2 h 186 Division
Orpheum Garage (Frederick H Bellmore) 601 S Second
Orpheum Hotel 988 S Water
Orpheum Theatre T E Walton mgr 1007 S Water
Orr Charles student res 130 Clinton

Slocum & Kilburn Mill Supplies
23 - 27 North Water Street Electrical Supplies
Tels. 5100 - 5101

WASHBURN Dependable Textile Specialties
WOODWORKING
"PERFECTION" SHELL ROLLS | "KORE-LOKT" PIN BOARDS | "WASHBURN Wood Top Rolls
224-234 NO. WATER ST. Tels. 7350 and 7351

WASHBURN STORE SERVICE
STORE PLANNING FIXTURE AND SHOW-CASE BUILDERS

Orr John E comp Standard res 55 Summer
Ortner Henry (Margaret) cooper h 25 Adams
Orrell Fennell weaver res 213 Middle
Orrielas Manuel (Mary) opr h 127 Whitman
Orzechowicz Konstantine (Mary) h 6 Warren
Orzechowski Augusta wid Walter res 149 Church
Orzechowski Walter jr roofer 79 N Water h Grandfield
Osberg Ernest P (Grace K) drftsmn 50 N Second h at Fairhaven
Osbaldeston Edward (Nancy) opr h 40 Roosevelt
Osborne Charles F (Jane) broker res 74 Chestnut
Osborne Edith P Mrs h 175 Adam
Osborne Edward D phys 259 Acushnet av h do
Osborne Elmer E (Lucy) evan h 232 Dawson
Osborne John D (Mary) lab h 68 Walden
Osborne John R opr res 68 Walden
Osborne LaForest E (Ella) batteries h 229 Hillman
Osborne Mary wid Richard h 108 Cedar
Osborne Mary K clk res 68 Walden
Osborne Michael J (Kate J) city lab h 238 Ash
Osborne Richard (Annie) gardener h 191 Chancery
Osborne Roland tech res 232 Dawson
Osborne Wm J (Margaret) watchmn h 143 Belleville rd
Osgood Myron A clk U St Ry Co res 508 County
Osgood Wm S jr (Carrie) driver h at N Dartmouth
O'Shaughnessy Ellen Mrs died Oct 20 1923
O'Shea Joanna M res 215 Grinnell
O'Shea Patrick T janitor h 215 Grinnell
Osswald Thomas (Katherine) weaver h 5 Stanton ct
Ostenkowsky Stanley (Agnes) pntr and paperhgr h 69 Washburn
Ostiguy Arthur (Harmesa) chauf 145 Nye h 886 County
Ostiguy Clara G wid Pierre W h 83 Rivet
Ostiguy Eugene (Olivine) carp h 115 Nash rd
Ostiguy Peter N res 83 Rivet
Ostler Edward (Sarah A) h 40 Dudley
Ostrander Claude L (Axie D) chauf h 631 Hathaway rd
Ostrander Floyd L (Winona M) auto rpr 124 Chancery h 12 Washburn
Ostric Amelia mgr 1713 Acushnet av res 26 Concord
Ostroff Alice bkpr 777 S Water res 242 Purchase
Ostroff Morris clk res 242 Purchase
Osuch Albert (Josephine) opr h 47 Washburn
Oswald John pntr h 309 Cottage
Oswald Michael W clk P O res 28 Briggs
Oswald Wm (Rose) letter carrier h 28 Briggs
Otherman John (Bessie) sales h 129 Clinton
Otis Alice G wid Edmund G h 10 Eighth
Otis Edward F (Mellonie J) druggist 377 Cedar h 156 Merrimac
Otis Elevator Co John A Scribner agt 20 Market rm 22
Otis George (Ella M) (Otis & Co) res 10 Eighth
Otis Osmon E mgr Gulf Refining Co res 345 Union
Otis Wm mariner res 95 N Second
OTIS & CO (George Otis) Insurance 222 Union Room 200 Tel 4130
O'Toole Lawrence appr 131 Union h at Fairhaven
O'Toole Maud Mrs h 25 Fielding
Ott Jesse L (Helen) opr h 1627 Purchase
Ottiwell Sarah D School Carrie E Footman prin 55 Hathaway
Otto Ferdinand baker 674 Summer res 335 Sawyer
Otton Rene h 1792 Purchase
Ouellet Arthur E (Rose) (Lunds Corner Pharmacy) 2173 Acushnet av h 13 Fielding
Ouellet Felix (Alma) opr h 20 Covell
Ouellett Alfred (Clementine) opr h 92 Howard av
Ouellett Napoleon (Georgiana) third hd h 3 Nelson
Ouellette Alfreda spooler h 127 Nye
Ouellette Alphonse carp res 330 N Front
Ouellette Arthur opr res 1076 S Water
Ouellette Emile weaver res 164 Central
Ouellette Francois (Mary) opr h 204 Sawyer
Ouellette Gerard weaver res 164 Central
Ouellette Joseph (Marianne) opr h 130 Arlington
Ouellette Leon (Louise) loomfixer res 164 Central
Ouellette Lumina Mrs hkpr res 234 Wood
Ouellette Olivine opr h 127 Nye
Ouellette Omera A (Elsie) bkpr h 460 Court
Ouellette Phydine (Anna) carp h 164 Central
Ouellette Thomas D (Eva) lab h 359 Coggeshall
Ouillette Alice res 3 Franklin
Ouillette Almina spinner res 477 N Front
Ouillette Andre (Annie) fixer h 296 Coffin av
Ouillette Antonio opr res 142 Deane
Ouillette Armand (Mary L) carp h 157 Hathaway
Ouillette Blanche opr res 142 Deane
Ouillette Clement (Georgianna) spinner h 417 N Front
Ouillette Conrad (Rose) loomfixer h 324 Shaw
Ouillette Eliza wid George res 249 Whitman
Ouillette Felix (Philomene) opr h 477 N Front
Ouillette Frank tmstr h 10 Willis
Ouillette Fred (Delina) opr h 32 Ashley
Ouillette Gedeon opr res 142 Deane
Ouillette Hattie h 3 Franklin
Ouillette Joseph (Selina) lab h 339 Brook
Ouillette Joseph F chauf 1 Bridge sq res 700 Acushnet av
Ouillette Leo opr res 417 N Front
Ouillette Louis opr res 477 N Front
Ouillette Ludger (Caroline) opr h 95 Eugenia
Ouillette Marie dom res 55 Mitchell
Ouillette Napoleon (Eva) twister res 158 Central
Ouillette Napoleon (Augustine) carp h 392 Wood
Ouillette Nelda weaver res 204 Nash rd
Ouillette Pierre opr res 162 Sawyer
Ouillette Thomas lab res 339 Brook
Ouillette Thomas (Victoria) spinner h 1286 Pleasant
Ouillette Vital (Edith) carp h 103 Clifford
Ouimet Alexandrina cashr 15½ Rodney French boul res 12 Dudley
Ouimet Edmond opr res 24 Bentley
Ouimet Eugene A (Antonia) clk h 1205 Acushnet av
Ouimet Henry (Winifred) driver h 97 Morgan
Ouimet Horace gro 1862 Purchase h 187 Phillips av
Ouimet Joseph (Georgianna) slasher tndr h 869 Brock av
Ouimette Alexander L (Sarah C) opr h 1117 Acushnet av
Ouimette Antoine (Theresa) opr h 141 Collette
Ouimette Arthur (Annie) opr h 85 Beetle
Ouimette Blanche mlnr 1287 Acushnet av res 187 Phillips av
Ouimette Delphis (Olivine) lab h 131 Hathaway
Ouimette Ernest (Minnie) overseer Butler Mills h 8 Emma
Ouimette Eugene (Antonia) clk 1946 Purchase h 1205 Acushnet av
Ouimette Exelda wid Napoleon h 185 Phillips av
Ouimette Felix opr res 185 Phillips av
Ouimette Florence E opr res 185 Phillips av
Ouimette George (Margaret) opr h 186 Collette
Ouimette George jr opr res 186 Collette
Ouimette Georgianna clk 158 Bullard r 187 Phillips av
Ouimette Gertrude res 16 Emery
Ouimette Horace clk res 187 Phillips av
Ouimette Joseph opr res 6 Penniman
Ouimette Joseph lab h 139 N Front
Ouimette Josephine res 187 Phillips av
Ouimette Louis (Hattie) piper h 19 Roosevelt
Ouimette Napoleon bricklayer h 187 Phillips av
Ouimette Nellie clk 790 Purchase res 421 Pleasant
Ouimette Ovila (Anna) lab res 326 Shaw
Ouimette Pierre grave digger re s510 N Front
Ouimette Pierre (Lena) slasher tndr Wamsutta Mills h 1437 Pleasant
Ouimette Roger hlpr res 16 Emery
Ouimette Romeo (Mary L) opr h 1016 Acushnet av
Ouimette Rose opr res 187 Phillips av

Hemingway Bros. Transportation Co.
FAST MOTOR TRUCKING SERVICE
Between BOSTON — NEW BEDFORD — FALL RIVER
MAIN OFFICE AND TERMINAL 17-19 SWIFT ST. Tel. 3633
BOSTON OFFICE 10 LEWIS ST. Tels. Richmond.4043-3452

PAINT and HARDWARE

PHONE 4233
NORRIS
738 PLEASANT ST.
Opp. N. B. Hotel

Ouimette Rose G winder tndr res 185 Phillips av
Ouimette Thomas lab res 2 N Second
Ouimette Wilfred (Rachel) city lab h 1058 S Water
Ouimette Wilfred J lab res 185 Phillips av
Ould Leslie sten 1051 Acushnet av res 148 Sycamore
Ould Thomas G (Cora M) carp h 148 Sycamore
Our Lady of the Assumption R C ch Arnold Derycke rector 368 S Water
Our Lady of the Immaculate Conception R C ch Augusto J Taveira rector 18 Diman cor Earle
Our Lady of Perpetual Help R C ch Andrew S P Baj rector 208 N Front nr Coggeshall
Our Lady of Purgatory R C ch Joseph Chebeia rector 1217 Pleasant
Ousey Helen E clk res 187 Middle
Ousey Lillian clk 688 Pleasant res 187 Middle
Ousey Sadie wid Edward E h 187 Middle
Ousley Arthur loomfixer h 94 Nash rd
Ousley Katherine Mrs died June 16 1923
Outlaw Viola A cashr 720 Pleasant res 197 Emerson
Overland Express Thomas H Lyons mgr 1133 Purchase
Owen Alfred h 12 Lombard
Owen Beatrice h 51 Calumet
Owen Bert (Carrie) elect 245 Union h 12 Lombard
Owen Charles D jr treas Beacon Mfg Co 2301 Purchase h at Prov R I
Owen George (Lillian E) h 878 Brock av
Owen James W jr (Jennie E) prntr 1256 Purchase h 119 Shawmut av
Owen John G opr res 222 Ashley boul
Owen Lavina Mrs h 113 Hathaway
Owen Mary Mrs died April 19 1923
Owen Wm died June 12 1923
Owens Charles jr (Ivy) weaver h 99 David
Owers James G (May B) master mech h 143 Clinton
Oxford The ldgh 22 Mill
Ozarnota John opr res 316 Tinkham
Ozga Sylvester (Mary) opr h 800 County
Pabis Andrew (Christinia) opr h 154 Collette
Pacheco Albert opr res 33 Winsor
Pacheco Alfred J opr res 44 Independent
Pacheco Amancia (Maria) comp h 222 Brownell
Pacheco Amelia opr res 163 Bonney
Pacheco Angelo M (Anna) lndrywkr h 120 Tinkham
Pacheco Antone lab h 24 Harrison
Pacheco Antone (Mary) opr h 33 Winsor
Pacheco Antone twister res 88 Earle
Pacheco Antone waiter res 381 Coggeshall
Pacheco Antone (Ortensa) carder h 479 Belleville av
Pacheco Antone (Addie) opr h 13 Scott
Pacheco Antone (Asa) opr h 479 First
Pacheco Antone (Mary) opr h 62 Independent
Pacheco Antone opr res 5 Spooner
Pacheco Antone (Mary) speeder tndr h 493 Belleville av
Pacheco Antone (Julia) lab h 90 Grinnell
Pacheco Antone j janitor B D Winslow sch h 137 Fair
Pacheco Antone C (Lydia) chauf h 34 Page
Pacheco Antone E (Mary) opr h 59 Winsor
Pacheco Antone F (Mary) wvr h 13 Spooner
Pacheco Antone R (Constantina) lab h 156 Purchase
Pacheco Antonio (Mariana) bakr h 84 Earle
Pacheco Antonio (Mary) opr h 110 Mott
Pacheco Antonio (Olive) opr res 107 Coffin av
Pacheco Antonio M (Mary) h 194 Bonney
Pacheco Bento opr res 193 Crapo
Pacheco Celestine opr res 86 Norwood
Pacheco Charles (Mariana) opr h 356 First
Pacheco Clementina opr res 304 Davis
Pacheco Condila Mrs h 193 Crapo
Pacheco Coronel (Mary) clk h 51 Potomska
Pacheco Daniel (Vagelina) h 262 S Front
Pacheco Elizabeth opr res 31 Sidney
Pacheco Emily speeder tndr res 4 Stanton ct
Pacheco Emily Mrs opr 1195 Brock av
Pacheco Emily wid Joseph h 47 Crapo
Pacheco Eugene (Maria) opr h 408 Orchard
Pacheco Eugene opr res 13 Scott
Pacheco Eugene res 420 Purchase
Pacheco Everett (Marie) opr res 13 Scott
Pacheco Florinda h 54 Phillips av
Pacheco Francis opr res 107 Coffin av
Uacheco Francisco (Sylvina) fisherman h 297 S Front
Pacheco Francisco (Maria J) lab h 64 South
Pacheco Frank (Silvana) fishermn h 297 S Front
Pacheco Frank (Mary) opr h 420 First
Pacheco Frank (Julia) pugilist h 76 County
Pacheco Frank (Mary) opr h 89 Briggs
Pacheco George (Florinda) opr h 54 Phillips av
Pacheco Gilbert (Louise) clk 443 Kempton h 67 Taber
Pacheco Guilherme M (Mary) real est h 153 Collette
Pacheco Jacintho (Mary C) (Pacheco & Sons) 64 Taber h 60 do
Pacheco Jacintho opr res 204 Crapo
Pacheco James (Jennie) second hd h 40 Concord
Pachaco Jesse opr res 557 First
Pacheco Jesse (Gloria) opr h 73 Prospect
Pacheco Joao J (Maria) store h 52 Collette
Pacheco John (Pacheco & Sons) res 60 Taber
Pacheco John (Mary) opr h 88 Thompson
Pacheco John (Hilda) twister tender h 59 Briggs
Pacheco John (Angelina) spinner h 170 Dartmouth
Pacheco John (Helen) eng 5 Cannon h 45 Fair
Pacheco John (Inez) lab h 345 First
Pacheco John (Anne) opr h 40 Winsor
Pacheco John (Mary) opr h 84 Blackmer
Pacheco John (Mary S) opr h 187 Division
Pacheco John (Mary) paper wkr h 236 S Front
Pacheco John (Rose) lab h 51 Collette
Pacheco John died June 11 1923
Pacheco John C (Mary) opr h 17 Waldo
Pacheco John J (Mary M) (John J Pacheco & Co) 431 Belleville av h 52 Collette
Pacheco John J & Co (John J Pacheco Manuel C Prenda) gro 431 Belleville av
Pacheco John M (Agnes) gro 128 Hemlock h 130 do
Pacheco John V res 121 Hope
Pacheco Joseph (Philomene) fish 683 S Water h 217 Rockland
Pacheco Joseph chauf 160 N Water h at S Dartmouth
Pacheco Joseph opr res 408 Orchard
Pacheco Joseph opr res 33 Winsor
Pacheco Joseph opr res 49 Acushnet av
Pacheco Joseph (Mary) opr h 77 Davis
Pacheco Joseph (Rose) h 31 Sidney
Pacheco Joseph (Christina) pool 61 Diman h 88 Earle
Pacheco Joseph (Mary) clk h 16 Stapleton
Pacheco Joseph (Laura) gardener h 133 Fair
Pacheco Joseph (Mary) lab h 329 S Front
Pacheco Joseph (Mary) lab h 355 Bolton
Pacheco Joseph (Frances) second hd 1357 Rodney French boul h 179 Division
Pacheco Joseph (Julia) opr h 5 Mitchell
Pacheco Joseph (Mary) opr h 73 Nelson
Pacheco Joseph watchmn h 309 S Second
Pacheco Joseph jr opr res 31 Sidney
Pacheco Joseph E (Palmira) opr h 78 Independent
Pacheco Joseph J jr clk 683 S Water res 217 Rockland
Pacheco Joseph Moniz (Mary) opr h 107 Larch
Pacheco Joseph M opr res 2 Hyacinth
Pacheco Julio clk res 383 S Second
Pacheco Kathleen wid Manuel h 86 Norwell
Pacheco Liduina opr res 137 Collette
Pacheco Louis (Anna) lab h 1 Sylvia ct
Pacheco Louis (Mary) driver h 168 Acushnet av

Bookkeeping, Shorthand, Typewriting, Penmanship, etc. Taught thoroughly at
KINYON'S COMMERCIAL SCHOOL
DUFF BLDG., Cor., William and Pleasant Sts., NEW BEDFORD, MASS.

Dyers **LEWANDOS** **Cleansers**
NEW BEDFORD SHOP—672 PURCHASE STREET Telephone
Shops in all Large Cities of the East 1203

Pacheco Manuel (Pacheco & Sons) res 60 Taber
Pacheco Manuel opr res 40 Winsor
Pacheco Manuel opr res 217 Rockland
Pacheco Manuel opr res 297 S Front
Pacheco Manuel opr res 110 Mott
Pacheco Manuel (Mary) sales 25 Union h 2 Hyacinth
Pacheco Manuel (Mary) opr h 153 Crapo
Pacheco Manuel (Emily) h 21 Spooner
Pacheco Manuel (Alice) lab h 536 Elm
Pacheco Manuel barber h 55 Collette
Pacheco Manuel (Mary J) drillwkr h 167 Grinnell
Pacheco Manuel (Francis) opr h 557 First
Pacheco Manuel (Julia) firemn h 204 Crapo
Pacheco Manuel (Josephine) opr h 48 Independent
Pacheco Manuel (Maria) opr h 9 Felton
Pacheco Manuel lab h 85 Rockdale av
Pacheco Manuel (Rose) scrubber h 107 Coffin av
Pacheco Manuel jr (Angeline) sales h 2 Hyacinth
Pacheco Manuel A (Mary) gro 120 County h do
Pacheco Manuel C (Pauline) opr h 149 Field
Pacheco Manuel J (Annie) opr 97 Phillips av
Pacheco Manuel J (Anna J) yardmn h 265 Whitman
Pacheco Manuel J jr opr res 265 Whitman
Pacheco Manuel M barber 309 Rivet h at S Dartmouth
Pacheco Manuel R (Mary P) opr h 397 S Second
Pacheco Manuel S lab h 276 S Front
Pacheco Manuel S (Joaquina) teamer h 532 Rivet
Pacheco Manuel V (Etelvina) car wkr h 121 Hope
Pacheco Maria dom res 88 Earle
Pacheco Maria wid Manuel h 381 Coggeshall
Pacheco Maria C opr res 52 Collette
Pacheco Marianno (Justina) opr h 107 Bellevue
Pacheco Marianno jr opr res 107 Bellevue
Pacheco Mary opr res 47 Crapo
Pacheco Mary opr res 297 S Front
Pacheco Mary opr res 408 Orchard
Pacheco Mary opr res 557 S First
Pacheco Mary Mrs h 142 Arnold
Pacheco Mary Mrs h 5 Spooner
Pacheco Mary wid h 13 Scott
Pacheco Mary C opr res 163 Bonney
Pacheco Mary J opr res 163 Bonney
Pacheco Mary M opr res 2 Hyacinth
Pacheco Mary M wid John h 163 Bonney
Pacheco Myron res 107 Bellevue
Pacheco M Stella opr res 163 Bonney
Pacheco Olympia hkpr h 247 Austin
Pacheco Oscar (Mary) h 14 Sidney
Pacheco Rose C spinner res 94 Luke
Pacheco Silverio (Clementina) barber 21 Diman h 417 N Front
Pacheco Ventura (Rosie) opr h 55 Mitchell
Pacheco Wm (Mary) opr h 383 S Second
Pacheco Wm opr res 107 Coffin av
Pacheco Wm jr clk 77 Howland res 383 S Second
Pacheco Zeroni (Jesuina) opr h 41 Mitchell
Pacheco & Sons (Jacintho Manuel and John) garage 64 Taber
Pacific Hall 96 William
Packard Arthur F photo 575 Pleasant h at Fairhaven
Packard Ellen H res 166 Campbell
Packard Helen sten 1 Pearl res at Fairhaven
PACKARD MOTOR CAR CO of Boston E H Corson Agent 62 Middle See Automobile Department
Packard Stanley H clk 163 Pleasant h at Fairhaven
Packard Wm J (Mary) spinner h 112 Richmond
Paddock Margaret sec res 14 S Second
Padelford Arthur pattern mkr 228 N Water h at Fairhaven
Padelford Eldora C wid Charles res 55 Lake
Padelford Fred (Elizabeth) chief eng h 51 Maitland
Padelford Lewis A (Mabel M) mgr 969 Purchase rm 5 h 59 Willow
Padrenosso George (Mary) wax wkr h 87 South Sixth
Paes Anna res 19 Ruth
Paes Antone opr res 204 Belleville av
Paes Antone (Madeline) h rear 97 Acushnet av
Paes Antone C opr res 180 Belleville av
Paes Carlos res 19 Ruth
Paes Frank (Mary) h 19 Ruth
Paes Virginio C (Mary) h 88 Acushnet av
Page Alfred (Anna) opr h 18 Viall
Page Antone C (Antonia) opr h 25 Bonney
Page Charles (Eva) wvr h 135 Nash rd
Page Charles G (Alberta) Union h at Fairhaven
Page Elvira C warper tndr res 25 Bonney
Page Evon opr res 50 Tallman
Page Florinda opr res 50 Tallman
Page Henry mgr 1695 Acushnet av res 239 Sawyer
Page James C foremn 11 Pine h 81 Bay
Page Joseph (Lena) opr h 50 Tallman
Page Lillian E tchr Thomas R Rodman sch h at Fairhaven
Page Mfg Co Charles L Harding pres Charles M Holmes treas Edward Burveck clk cotton goods mfrs 1339 Brock av
Page Martin C filer 11 Pine res 81 Bay
Page Mary C opr res 25 Bonney
Page Obeline M wid Napoleon h 239 Sawyer
Page Olive E (Robenia M) stmftr h 488 Summer
Page Wm opr h 51 Nelson
Page see LePage
Pageotte Alphonse (Margaret) fixer res 155 Nash rd
Pageotte Cecilia M clk 890 Purchase rm 1763 Acushnet av
Pageotte Joseph E (Mary) loomfixer h 1763 Acushnet av
Pageotte Oscar res 1763 Acushnet av
Pageotte Theodore men's furngs 1751 Acushnet av rm 1763 do
Pager Amanda M shoe wkr h 1316 Purchase
Paige George W h 34 James
Paige Maurice W (Nettie S) sales agt 240 N Water h 49 Willis
PAIGE THOMAS O Manager New Bedford Hotel 725 Pleasant h do
Paige Walter H (Mary V) res 12 Lincoln
Paige Wm (Rosanna) opr h 34 Hemlock
Pailthorpe Albert granite ctr 184 Dartmouth res 3 Park pl
Painchaud J Rudolphe (Hedwidge) taxi r 1086 County
Painchaud Rodolphe (Beatrice) opr h 300 Earle
Paine Albert C (Alice M) sales mgr h 81 Carroll
Paine Alice C res 81 Carroll
Paine Andrew D (Jeanette) mgr (W M Almy & Co) 32 N Second h 232 Hawthorn
Paine Arthur M clk 131 Court res 247 Palmer
Paine Carlton C (Grace W) contr h 432 Arnold
Paine Hillard H (Carrie E) mason 247 Palmer h do
Paine Ida G wid George S clk 706 Purchase rm 121 Sycamore
Paine Jennie E res 180 Purchase
Paine J Lyman (Isabel) elect 274 Union h 436 Mill
Paine Laura clk 790 Purchase res 466 Union
Paine Olin S (Nancy G) h 87 State
Paine see Payne
Pairpoint Corporation Tre Wm A Clarke areas Frederick R Fish gen mgr cut glass mfrs 34 Prospect
Pais Amanda res 190 Cove
Pais Carlos (Amelia) h 190 Cove
Pais Joseph (Mary) opr h 100 Nelson
Pais Mary res 190 Cove
PAISLER & WILLIS (M M Sargeant) Masons' and Builders' Materials 160 N Water Tels 181-7125 See right top lines and Masons' Supplies Department
Paiva Antone opr h 233 S Front
Paiva Fortunato (Vasilia) opr h 3 Beetle ct

JONATHAN HANDY CO. IRON AND STEEL
HEAVY HARDWARE
28-30 WILLIAM STREET BLACKSMITH SUPPLIES
Tel. 327

Steiger Dudgeon Co., Inc. NEW BEDFORD, MASS. Telephone 82
New Bedford's Quality Store

Paiva John (Lena) chauf h 58 Arlington
Paiva John (Mary) driver 66 Hicks h 59 Stephen
Paiva John (Mary) watchmn Wamsutta Mills h 22 Jean
Paiva Manuel (Anna M) barber h 129 Hemlock
Paiva Manuel (Antonia) lab h 64 Collette
Paiva Manuel (Guilhermina) opr h 493 Belleville av
Paiva Manuel P (Adeline) opr h 220 Rivet
Paiva Maria opr res 64 Collette
Paiva Mariano (Doelinda) speeder tndr h 47 Hemlock
Paiva Mary Mrs h 617 First
Paiva Venancia (Mary) firemn h 55 Independent
Paixao Antonio opr res 3 Riverside av
Palacz John (Mary) farmer h 1530 Plainville rd
Palady Joseph (Blandine) wvr h 34 Ellen
Palas John (Mary) opr h 11 Fulton ct
Paleczka Wincenty (Mary) opr h rear 18 Hicks
Paliotti Mark A (Margaret A) lab U St Ry h 230 State
Palladina Manzino organ grinder h 692 Acushnet av
Pallatroni Antonio (Allmenia) (New Manhattan Markets) 874 Purchase h 211 James
Pallatroni Antonio S (Mary) clk h 189 James
Pallatroni Charles milk res 189 James
Pallatroni Eugene E (Theresa V) mtrmn U St Ry Co h 369 Maxfield
Pallatroni Harold F clk 111 William res 226 Court
Pallatroni Henry clk 693 Purchase res 226 Court
Pallatroni John chauf 386 Kempton res 189 James
Pallatroni Joseph (Rose) greaser U St Ry Co h 226 Court
Pallatroni Kate opr res 189 James
Pallatroni Mary student res 211 James
Pallatroni Mary E clk res 189 James
Pallatroni Paul student res 211 James
Pallatroni Rose C bkpr 185 Union res 226 Court
Palme Eleanor sten 11 Pine res 361 County
Palme Florence clk 305 Nash rd res 66 Spring
Palme Theresa wid Frank h 8 Coffin av ct
Palme Wm weaver res 132 Wood
Palmeiri Simeon (Philmena) speeder tndr h 17 Hazard ct
Palmer Albert (Charlotte) twister h 244 Tinkham
Palmer Alma tchr res 18 Franklin
Palmer Charles (Jane) restr 52 Rodney French boul h 56 Valentine
Palmer Courtland M bkpr res 15 Spruce
Palmer Ephraim C real est 64 Mechanics la h do
Palmer Frederick H (Kate L) mach h 89 State
Palmer George E res 336 S Second
Palmer George P (Jennie A) mach h 61 Myrtle
Palmer Henry (Alice) steamftr 214 S Water h 359 Farm
Palmer Henry F baker res 64 Mechanics la
Palmer Irving elect 744 Pleasant res 6 Arch
Palmer James L (Ellen M) mtrmn U St Ry Co h 90 High
Palmer John P died March 3 1923
Palmer Laura E Mrs h 15 Spruce
Palmer Loretta wid George S h 336 S Second
Palmer Mary A opr res 69 Sycamore
Palmer Mary J wid Wm H bkpr 345 Orchard
Palmer May h 352 N Front
Palmer Nellie W wid Fred W h 12 Ward
Palmer Robert firemn 123 Front h at Fairhaven
Pamlona Vasco E died Mar 30 1924
Pamplona Catherine clk 179 Hemlock res 234 do
Pamplona Iria A clk 131 Hemlock res 234 do
Pamplona Isabelle wid Jao h 234 Hemlock
Pamplona Joseph (Emily) lab res 13 Hall
Pamula John (Anna) opr h 33 Washburn
Panagiotakos Georgianna Mrs died Jan 18 1924
Panagiotakos Gregoris speeder tndr h 207 Sawyer
Panagiotis Kamullakos (Chika & Panagiotis) 353 Coggeshall h 207 Sawyer
Paragiotopoulos James (Mary) opr h 33 Holly
Panaretos Ellen res 61 Reynolds
Panaretos Mary student res 61 Reynolds
Panaretos Peter M (Leonora) (Tip Top Restaurant) 1174 Acushnet av h 259 Weld
Panaretos Peter T (Margaret) (Tip Top Restaurant) 1174 Acushnet av h 430 Sawyer
Panaretos Theodore (Anthe) h 61 Reynolds
Pandazoumos Cosmos (Mary) opr h 207 Sawyer
Pandt Edith B maid 25 Ashland pl
Panek Joseph (Stephanie) opr h 9 Cornell pl
Panko John opr res 5 Acushnet blks
Panos Nicholas (Ora) baker h 154 Cedar Grove
Panos Nick died July 9 1923
Papademetrius Demetrius second hd 460 S Front rugs 74 Smith res do
Papagalis James waiter res 327 Ash
Papagalis Louis (Margaret) counter mgr 150 Union h 327 Ash
Papagena S Stavroulba opr h 135 Bullard
Papalme Odia h 24 Tallman
Papanicholas Arthur waiter res 139 Maxfield
Papas Jordan (Despina) restr 106 Weld h 31 Clark
Papillon Albina weaver res 99 Holly
Papillon Bella weaver res 99 Holly
Papillon Hormidas (Edmee) weaver h 11 Moynan
Papillon Joseph (Lydia) opr h 11 Moynan
Papillon Stephen (Alphonsine) weaver h 99 Holly
Papineau Dosithe (Mary) druggist h 1819 Purchase
Papineau Dosithe (Marie) carp h 45 Tallman
Papineau Henry (Aldea) opr h 43 Linden
Papineau Oscar (Lea) opr h 976 Acushnet av
Papineau Pierre D (Marie N) dry gds 1810 Purchase h 1286 Pleasant
Papineau Victor weaver res 976 Acushnet av
Papkin Hyman (Rose) rabbi Ahavath Achim and Chesed shel Ames h 103 South
Papkin Sarah F res 103 South
Papogzemos Mary opr res 135 Bullard
Papogzemos Olympia hlpr res 135 Bullard
Papogzemos Sotiros (Tader) opr h 135 Bullard
Pappas Arthur countermn 173 Union res 139 Maxfield
Pappas Arthur elev opr res 534 N Front
Pappas Arthur (Rosella) waiter h 35 Howard
Pappas George clk 1946 Purchase res at Acushnet
Pappas James clk 1494 Acushnet av res 135 Tallman
Pappas Lawrence (Antholes) (Olympic Restaurant) 1492 Acushnet av res 127 Deane
Pappas Louis (Theodora) bootblk 1506 Acushnet av h 16 Bullard
Pappas Nick clk res 988 S Water
Pappas Pantas (Mary) opr res 12 Bullard
Pappas Peter fruit 1494 Acushnet av res 134 Deane
Pappas see Papas
Paquette Alice Mrs bkpr 55 Union h at N Dartmouth
Paquette Arthur C (Minnie) chauf h 48 Clifford
Paquette Aurore opr res 135 Nye
Paquette Cecelia A sten 96 William rm 206 res 73 Foster
Paquette Charles (Regina) carp h 47 Covell
Paquette Delphine res 527 Sawyer
Paquette Eugene R opr res 47 Covell
Paquette Felix A (Loretta) chauf 22 William h 527 Sawyer
Paquette Frank I carp res 37 Covell
Paquette George (Marie) reporter 101 Kenyon h 24 Clark
Paquette Henry carp res 135 Nye
Paquette Jessie wid Jean B cashr h 73 Foster
Paquette Joseph (Mary) elect rem to Westport
Paquette J Simon (Rose) prsmn 45 Hunter h 150 Shawmut av
Paquette Laurette M sten 318 Olympia bldg h 150 Shawmut av
Paquette Louis A (Helen) h 527 Sawyer

ALDEGE CHAUSSE FUNERAL DIRECTOR AND EMBALMER
Private Ambulance Service Tel. 1400

GREENE & WOOD Every Kind of LUMBER AND MILL WORK
PINE STREET, off SO. WATER STREET, NEW BEDFORD

Paquette Martha Mrs corsetiere 840 County h do
Paquette Malvina res 130 Tallman
Paquette Maymee clk res 73 Foster
Paquette Meline winder tndr res 527 Sawyer
Paquette Napoleon E spinner res 527 Sawyer
Paquette Norman J sales 349 Acushnet av res 242 Davis
Paquette Oliva A h 242 Davis
Paquette Oscar T (Rose A) mtrmn U St Ry Co h 161 Bates
Paquette Philip opr res 135 Nye
Paquette Roland L asst window trimmer 184 Arnold res 242 Davis
Paquette Rosalie wid John h 135 Nye
Paquette Wm H (Matilda) pntr h 840 County
Paquin Albert opr res 24 Bentley
Paquin Donat (Mary) student h 220 Phillips av
Paquin Dora bkpr 229 Coffin av res 107 Holly
Paquin Ferdinand (Celestine) opr h 268 N Front
Paquin Frank (Angelina) checker h 107 Holly
Paquin George J clk 211 Union h 485 Coggeshall
Paquin Henry (Mary) second hd h 24 Bentley
Paquin Joseph (Valleda) h 348 Harwich
Paquin Joseph pntr 1867 Acushnet av h 346 Harwich
PAQUIN J UBALDE (Nelda M) Physician Hours 2 to 4 and 7 to 8 P M Sundays by Appointment 1304 Acushnet av h do Tel Conn
Paquin Laura res 268 N Front
Paquin Peter (Helen) opr h 166 Nash rd
Paquin Raoul E (Alberta) ins agt 888 Purchase h 346 Hawthorn
Paquin Salome wid Albert res 132 Ashley boul
Paquin Valtheas whol tobacco 88 N Front res 159 Whitman
Paradis Adelard opr res 591 S Second
Paradis Alfred res 145 Bates
Paradis Delina h 207 Hathaway rd
Paradis Elmira Mrs h 591 S Second
Paradis Florida opr h 426 N Front
Paradis Gaudiose (Rosa) variety 75 Beetle h 206 Whitman
Paradis Grace opr res 207 Hathaway rd
Paradis Henry (Rose) sales 1066 County h 223 Belleville rd
Paradis Henry (Mary L) fixer h 145 Bates
Paradis Henry jr opr res 145 Bates
Paradis Hervy (Regina) gro h 123 Middle
Paradis Joseph student res 542 County
Paradis Joseph res 496 Sawyer
Paradis Levi opr res 75 Holly
Paradis Mac (Mary) carp h 303 Sawyer
Paradis Maurice J bkpr 185 Union res 206 Whitman
Paradis Ora res 153 Bates
Paradis Pierre died Feb 21 1923
Paradis Robert baker 945 S Water res 426 S Front
Paradis Roland mus tchr res 591 S Second
Paradis Rudolph bkpr 185 Union res 206 Whitman
Paradis Severe (Mildred) carp h 496 Sawyer
Paradis Simonne student res 206 Whitman
Paradis Virginie wid Paul died Dec 24 1923
Paradise Alphee (Aurore) wvr h 52 Ashley
Paraskos George (Katherine) clk h 31 Holly
Parandelis Nicholas K (Persephonia) (Empire Restaurant) 956 Purchase h 173 Court
Paramount Orchestra George B Krumbholz mgr 334 Shaw
Paramount Studio Wm A Pittle mgr 951 Purchase
Paraskwanoulous Theodore (Paulixine) gro h 31 Holly
Paratta Anthonio lab res 829 S Water
Pardee Bertha T bkpr 874 Purchase res at Fairhaven
Pardee Milton I clk 105 William res at Fairhaven
Pardee Olive M bkpr 874 Purchase h at Fairhaven
Pardee Paul wvr h 80 Beetle
Pare Albert (Ida) (Quentin & Pare) 523 N Front and 2794 Acushnet av h 199 Earle
Pare Albertine opr res 21 Emma
Pare Almanzar chauf res 21 Emma
Pare Alvares h 21 Emma
Pare Antonio J sheetmetal contr 162 County av h 128 Mott
Pare Clara Mrs died Nov 4 1923
Pare Honore (Emma) farmer h 595 Mt Pleasant
Pare Jeanne opr res 21 Emma
Pare Joseph (Mary) baker 1070 County h 601 Coggeshall
Pare Laura opr res 21 Emma
Pare Yvonne insp res 21 Emma
Parent Albert rem to Springfield
Parent Albert died June 15 1923
Parent Alexis G (Blanche) pres-treas 368 Acushnet av h 759 County
Parent Alfred (Clara) drillwkr h 497 Sawyer
Parent Alice bkpr res 232 Coffin av
Parent Andre sales 1301 Acushnet av res 193 Shaw
Parent Antoine pharmacist 768 Purchase res 193 Shaw
Parent Arthur (Malvina) lab h 29 Acushnet av
Parent Delphis (Anna) weaver h 474 Summer
Parent Elaine bkpr 101 Kenyon res 976 Homestead
Parent Elise spinner res 193 Shaw
Parent Emile (Dorina) carp h 790a Brock av
Parent Ephraim (Regina) fixer h 113 Belleville rd
Parent Eugene (Mary L) gro h 98 Nye
Parent Florence clk 180 Union res 92 Covell
Parent Frank fixer res 232 Coffin av
Parent George (Blanche) carp h 211 Whitman
Parent Harold wvr res 92 Covell
Parent Harvey clk 1351 Acushnet av res 92 Covell
Parent Helidore died April 4 1924
Parent Henry mach res 51 Hathaway
Parent Henry (Emile) opr h 790d Brock av
Parent Henry (Victoria) loom fixer h 232 Coffin av
Parent Homer J (Marie E) (J B Gregoire Co) furn 924 S Water h 56 Foster
Parent Jeanne res 193 Shaw
Parent Jennie Mrs res 650 Union
Parent John A (Eva) carp h 790d Brock av
Parent Joseph (Emma) pres 49 Hathaway h 51 do
Parent Joseph A (Delina) watchmn h 4 Marvin
Parent Laura weaver res 232 Coffin av
Parent Louis F (Mary) auto rprs Deane res 116 do
Parent Michael (Malvina) real est h 724 Brock av
Parent Norbert (Angelina) overseer Soule Mill h 976 Homestead
Parent Peter (Georgina) farmer h 92 Covell
Parent Rosanna wvr res 232 Coffin av
Parenteau Wm druggist res 197 County
Parenteau Wm fixer res 232 Coffin av
Parenti Louis (Esther) tailor 795 Purchase h 230 North
Parento Joseph lab h 3 Seneca
Pares John (Mary) opr h 20 S Second
Pargana Manuel M (Marie) opr h 15 Holly
Parham J Tunstall (Ethel H) dentist 420 Kempton h 854 Rockdale av
PARIS CLOAK STORE (Max M Cohen) Cloaks Suits and Ladies' and Children's Garments 1031 Acushnet av Tel 2891
Pariseau Frank A (Margaret) carrier P O and auto pntr 1 Spring h 187 Chestnut
Pariseau Ovila (Evelyn) opr res 36 Salisbury
Pariseault Armand L shipping clk Bridge sq h 123 Howard av
Pariseault Roland opr res 123 Howard av
Park Albert (Marie) spinner res 61 Salisbury

MICHAUD & DUPRE
Clothiers and Furnishers Dealers in Uniforms
856 ACUSHNET AVE. PHONE 1818

Old Furs Repaired Remodeled & Redyed

Fur House of Sidney
250 UNION ST. Tel. 1976
New Bedford's Most Reliable Fur Shop

We Store Your Furs During the Summer Months

Park Ernest C (Mary E) bkpr 17½ N Second h 181 Wash
Park John carp res 125 David
Park Kenneth C (Madeline M) mus h 116 South
Park Lillian wvr res 61 Salisbury
Park Luke (Bertha) wvr h 61 Salisbury
Park Thomas (Margaret) opr h 125 David
Park Winifred (Nellie M) shipper h 10 Sears
Parker Alfred plmbr h 1458 Acushnet av
Parker Alice E shoe wkr res 16 LaFrance ct
Parker Avery O died March 1 1923
Parker Bertha M waitress 435 County res 309 Maxfield
Parker Calista H wid David L h 188 Cottage
Parker Caroline E W supervisor public schs res at Acushnet
Parker Carrie Mrs res 604 Purchase
Parker Charles R mason h 59 Richmond
Parker Dora D res 161 Maxfield
Parker Elizabeth opr h 1449 Pleasant
Parker Elizabeth wid Wm delicatessen 273 State h 29 Clark
Parker Elsie L res 3167 Acushnet av
Parker Elva M tchr N B Vocational sch res 75 Bay
Parker Ernest George insp plumbing 217 Municipal bldg res 16 LaFrance ct
Parker Ernest B chauf res 3167 Acushnet av
Parker Frances seam h 136 N Second
Parker Francis A (Aurie R) clk P O h 341 Mill
Parker George (Elizabeth) yarn finisher h 12 Harmony
Parker George F (Leah) opr h 132 Bullard
Parker Harriet wid Avery O h 375 Tarkiln Hill rd
Parker Harriet E wid James res 596 County
Parker Harry clk 1382 Purchase res at Acushnet
Parker Henry J (Lena) overseer res 228 Phillips av
Parker Henry W phys 13 S Sixth res do
Parker Herbert loomfixer res 717 Brock av
Parker Herbert (Laura) brewer h 950 Pleasant
Parker Herman F (Ethel) paymstr 198 Coggeshall h 3313 Acushnet av
Parker H Kempton (Helen W) sales 384 Acushnet av rm 10 h 54 James
Parker James (Elizabeth) fixer h 10 Warren
Parker John F (Georgianna M) hosemn Eng 3 h 924 Belleville av
PARKER JOHN H (Lydia A) Real Estate Insurance Mortgages 489 Pleasant rm 12 Tel 5986 h 316 Reed See Real Estate Department
Parker John H (Eva M) eng 5 Cannon h 33 Richmond
Parker Joseph (Anna) lab h 255 Shaw
Parker Julia M clk 693 Purchase res 135 Locust
Parker Laura G visitor 12 S Sixth res 950 Pleasant
Parker Leander V (Carrie A) lab h 3167 Acushnet av
Parker LeRoy D (Julia) civ eng 164 William h 35 Locust
Parker Louis W comber rpr 77 Forest res 3167 Acushnet av
Parker Margaret died April 21 1923
Parker Marion res 188 Cottage
Parker Mary opr res 163 Frederick
Parker Mary Ann wid Thomas h 16 LaFrance ct
Parker Percy C cutter res 185 Middle
Parker Priscilla H Mrs res 43 Ocean
Parker Ralph L tinsmith res 375 Tarkiln Hill rd
Parker Raymond comber rpr 77 Forest res 3167 Acushnet av
Parker Sarah res 161 Maxfield
Parker Sarah wid Daniel opr res 37 Reynolds
Parker Sarah wid Thomas h 165 Shawmut
Parker St Sch 302 Arthur F Gilbert prin 15 Parker
Parker Theron R clk 818 Purchase res at Acushnet
Parker Thomas (Mary) clk res 92 County
Parker Thomas (Mary) weaver h 56 Mosher
Parker Thomas jr (Mary) weaver h 56 Mosher
Parker Thomas died May 10 1924
Parker Thomas F (Mary) clk 874 Purchase res 163 Frederick
Parker Walter (Louise) opr h 239 Coffin av
Parker Ward M (Dorothy M) prcs 23 Union h 63 Rotch
PARKER WILLIAM C (Abbie G) Counsellor-at-Law 29-30 Masonic Building Tel 4630 h 156 Cottage Tel 4623
Parker Wm E (Wefer & Parker) 163 Elm h 17 Plymouth
Parkhill Wm S (Katherine) mgr Natl Cash Register 222 Union rm 303 h 420 Arnold
Parkin Robert (Carolina) watchmn 627 Tarkiln Hill rd h 970 County
Parkin Robert W H beamboy res 970 County
Parkins Florenec tchr Mt Pleasant sch res 233 Myrtle
Parkins Wm G (Emily) janitor Acushnet av sch h 233 Myrtle
Parkins Wm G jr wvr res 233 Myrtle
Parkinson Ada Mrs gro 216 Church h 218 do
Parkinson Alfred (Mabel) wvr h 192 Central
Parkinson Alfred (Mary) opr h 393 Rockdale av
Parkinson Alfred jr weaver res 192 Central
Parkinson Beatrice opr res 104 Clifford
Parkinson Benjamin (Sarah J) elect res 259 Ashley boul
Parkinson Burton pntr res 321 Bolton
Parkinson Edmund (Phoebe) lab h 857 Kempton
Parkinson Elizabeth Mrs res 16 Woodlawn
Parkinson Emily wid Albert nurse h 140 Norman
Parkinson Emily May opr res 140 Norman
Parkinson George (Isabella) watchmn h 147 Belleville rd
Parkinson James T (Isabel) opr h 184 Myrtle
Parkinson James T jr lab res 184 Myrtle
Parkinson John wvr res 84 Dudley
Parkinson John (Margaret) wvr h 21 Salisbury
Parkinson John died May 14 1923
Parkinson Joseph (Margaret) weaver h 104 Clifford
Parkinson Margaret res 109 David
Parkinson Mary E Mrs res 204 Hathaway
Parkinson Mary L wid John ldgh 22 Mill
Parkinson Richard gardener 225 Mt Pleasant
Parkinson Richard (Josephine) weaver h 125 Reynolds
Parkinson Sadie T clk res 184 Myrtle
Parkinson Thomas (Elizabeth A) pntr h 349 Davis
Parkinson Thomas H (Eleanora D) overseer Page Mfg Co h at Fairhaven
Parkinson Wm (Harriet) carp h 229 Ashley boul
Parkinson Wm T (Mary) mach h 383 Cedar
Parks James J auto rpr 589 Cottage res 125 David
Parks John (Helene) finisher h 14 Cleveland
Parks Margaret M wid Wm h 145 Campbell
Parks Michael J janitor res 8 Studley
Parks Wm J bicycle rpr 143 Campbell h 145 do
Parlin Ralph R (Hazel W) phys 39 Mill h do
Parlow Evelyn L sten h 117 South
Parlow Frank E second hd res 66 S Sixth
Parlow Henry B (Lois J) h 380 Reed
Parmenter Clara tchr Thompson st sch r 115 Brigham
Parr Albert (Mary) asst Community Center sch h 126 Clara
Parr Charles A (Phoebe) cond U St Ry Co h 208 Weld
Parr Emma weaver res 154 Clara
Parr Harold lab res 154 Clara
Parr John Wm twister res 154 Clara
Parr John W (Alice) molder h 154 Clara
Parreira Antone (Francisca) opr h 199 Purchase
Parris Flora E mach res 112 River rd
Parris George chauf ft Hillman h Mill rd

WILLIAM ROBERTS, 1460 Acushnet Av.
BUILDERS' HARDWARE, PAINTS, VARNISHES
SPORTING GOODS VULCANIZING REPAIRS

Frank M. Metcalf **Civil Engineer and Surveyor**
25 MERCHANTS BANK BLDG.
Tels. 2493-W. Residence 2943-R.

Parris George (Edith) chauf h 112 River rd
Parry Arthur J (Louisa) piano tuner 16 West h do
Parry Elizabeth res 13 Harrison
Parry Frank R U S N res 16 West
Parry John T shipping clk h 13 Harrison
Parry Mary wid W jr glass insp h 6 Spruce
Parry Mary A tack packer h 6 Spruce
Parry see Perry
Parson Mary J Mrs opr res 178 Crapo
Parsons Charles F (Catherine E) drillmkr h 373 Partington Amos W H beamboy res 970 County Chancery
Parsons Clifford S phys 299 Union h do
Parsons Dorothy A clk 34 Prospect res 111 South
Parsons Elizabeth C wid Walter res 374 County
Parsons Harry (Annie) mach h 29 Oaklawn
Parsons Louis J jr (M Lumina) cabtmkr 48 Stone h 79 Bay
PARSONS STEAM LAUNDRY CO THE (Edgar W Russell and Ernest A Wheaton) 270 Acushnet av Tels 5000 and 5001
Parsons Walter H (Edith C) mgr 95 Front h 59 Sycamore
Parsons Wm F (Mary A) clk h 111 South
Partington George (Madeline) loomfixer h 168 Central
Partington Josie nurse res 402 County
Partridge David (Catherine) firemn h 474 Acushnet av h 460 do
Partridge John R (Mary E) mach 235 N Water h 492 Summer
Patridge P Edwin (Anna) mgr 505 County h 19 Spencer
Pasell Cordelia F wid Francis H res 255 Mt Pleasant
Pasell George W (Ada G) market gardener 255 Mt Pleasant h do
Pasicka Albert driver 31 Washburn h do
Pasquale Edward barber 714 S Water res 715 do
Pasquale Manuel (Mary) opr h 84 Thompson
Pasquill Wm (Annie) lab h 101 Rodney
Passmore Bernice tel opr 57 N Second r at Fairhaven
Passos Benjamin (Rose) papermkr h 28 Nelson
Paste Severino lab h 690½ Acushnet av
Pasteris Joseph (Caroline) opr h 1774 Pleasant
Pate Albert (Annie) opr h 97 Ruth
Pate Albert (Annie) smash piecer h 36 Salisbury
Pate Alexander (Helena S) carp h 25 Princeton
Pate Alexander jr (Standard Plumbing & Heating Co) 1068 Purchase res 256 Eugenia
Pate Alfred (Maria) asst supt 65 Cove h 293 Maple
Pate Charles (Roda) carp h 252 Eugenia
Pate Elsie A student res 293 Maple
Pate Wm A stereotyper Standard res 25 Princeton
Patha Peter (Katherine) weaver h 6 Acushnet blks
Patinowski Michael (Anna) opr h 11 Hampton
Patista Charles (Olga) countermn 999 Purchase h 23 Cotter
Patnaude Adjutor (Anna) cond U St Ry Co h 158 Tallman
Patnaude Aldia res 21 Jean
Patnaude Alice tel opr 57 N Second res 57 Hill
Patnaude Aphonse (Rose) weaver h 234 Davis
Patnaude Aphonsine Mrs opr h 287 Coffin av
Patnaude Armose opr res 35 Bentley
Patnaude Arthur J (Josephine A) watchmkr 1109 Acushnet av h 187 Nash rd
Patnaude Blanche opr res 158 Tallman
Patnaude Eugene (Virginia) fixer h 252 Coffin av
Patnaude Gideon (Velarie) weaver h 53 Princeton
Patnaude George (Stella) shoes h 57 Mechanics la
Patnaude George clk 70 Wiliam res 57 Mechanics la
Patnaude Henry ins agt 96 Wiliam rm 208 res 245 Eugenia
Patnaude Henry E clk 189 Allen res 261 Pope
Patnaude Hormidas (Laura) carp h 527 Sawyer
Patnaude John Baptiste (Georgianna) janitor h 162 Hatch
Patnaude John B (Octavia) mtrmn U St Ry Co h 1411 Pleasant
Patnaude Joseph (Elizabeth) carp h 337 Earle
Patnaude Joseph C (Adlinea) deputy sheriff h 249 Hersom
Patnaude Joseph C (Alice) mach h 106 Richmond
Patnaude Joseph E (Margaret V) mach h 1602½ Acushnet av
Patnaude Josephine Mrs res 187 Nash rd
Patnaude J Henri custodian I W Benjamin sch h 90 Purchase
Patnaude Lucien (Elizabeth) tmstr res 1866 Purchase
Patnaude Lydia opr res 158 Tallman
Patnaude Malvina wid Lionel res 87 Bullard
Patnaude Mederise opr res 287 Coffin av
Patnaude Moise (Albia) fore h 313 Tarkiln Hill rd
Patnaude Rose A Mrs h 261 Pope
Patnaude Solomon (Alphonsine) restr 1136 Acushnet av h 132 Holly
Patnaude Sylvania driver h 11 Jean
Patnaude Theodore W (Amelia F) smoke h mn 1 Bridge sq h 132 Holly
Patnode George H (Melvina) clk h 18 Jenny Lind
Patnode Harry lino res 18 Jenny Lind
Patnode Leo A teller 604 Pleasant res 18 Jenny Lind
Patnode Lillian M sten 791 Purchase rm 7 res 18 Jenny Lind
Patlo Marek opr res 25 Washburn
Paton George (Margaret) weaver h 371 State
Paton Joseph fitter res 371 State
Patras Anna Mrs opr h 473 N Front
Patras Joseph V opr res 473 N Front
Patrico Antone (Maria) slasher tndr h 102 Collette
Patrino Maria opr res 389 Bolton
Patrino Prokop (Mary) opr h 108 Cedar Grove
Patry Abbott J clk 17 Tarkiln Hill rd r 209 River rd
Patry Zela E (Eva C) harnessmkr h 209 River rd
Patstone Edward (Belle) jeweler h 154 Rotch
Patstone Hilda clk Wamsutta Mills res 154 Rotch
Patten Thomas J (Gertrude) chauf h 18 Reynolds
Patterson Charles G (Maria C) police chauf sta 1 h 84 Florence
Patterson Christina wid Wm h 1265 Acushnet av
Patterson Elizabeth tel opr 57 N Second r 84 Florence
Patterson Emma A Mrs died Dec 4 1923
Patterson Frank P R sales 18 N Water r 291 Palmer
Patterson Grace G tel opr 57 N Second res at Dartmouth
Patterson Smith & Co (Winthrop H Patterson Clifford H Smith) fuel oil engineers
Patterson Winthrop H h 293 Pope
Patykuia Thomas (Antonia) opr h 24 Roosevelt
Patsy Manuel opr h 163 Tinkham
Paul Albina Mrs fitter 182 Union res 128 Acushnet av
Paul Anna opr res 26 Thompson
Paul Antone cond U St Ry Co h 74 Myrtle
Paul Armand clk 601 S Water res 96 Acushnet av
Paul Aurila (Natridat) opr h 41 Edison
Paul Bertha A wid Sylvester h 25 Emerson
Paul Edward L (Laura E) watchmn h 3 Summer st ct
Paul Emma opr res 107 Rodney
Paul Flora W res 117 Chancery
Paul Florence E bkpr 126 Acushnet av h 81 North
Paul Frank (Rose) h 72 Belleville rd
Paul George (Margaret) dresser h 35 Central
Paul George F (Battery Service Co) 223 Kempton res 117 Chancery
PAUL GEORGE H (Clara) Treas New Bedford Ice Co 12 School h 117 Chancery
Paul Enos (Margaret) opr h 26 Thompson
Paul Joaquina wid Enos C died Jan 17 1924
PAUL JOHN W Pres 12 School and (Paul A Dixon) 628 Pleasant h 71 Morgan

KING & CO. **Electrical Contractors**
FIXTURES—RADIO—WIRING—Wholesale and Retail
Phone 2693 **1051 ACUSHNET AVENUE**

HIRST THE PLUMBER
31-33 No. Water St. Tel. 466
Plumbing
Heating
Sheet Metal
Oil Burners

Paul Joseph doffer res 35 Central
Paul Joseph A opr res 333 S Front
Paul Julia opr h 72 Division
Paul Lovensey J (Marie) lab h 272 Middle
Paul Regina M h 71 Morgan
Paul Stephen K (Laura) fore h 81 Durfee
PAUL & DIXON (John W Paul Henry H Dixon Henry J Perry Jr Arthur S Francis and John J Dunn) Successors to George N Alden Samuel H Cook Manuel M Enos Arthur S Francis John B Francis Jr James F Hoye & Co Paul Dixon & Cook John W Paul Maurice C Potter Rotch & Potter Job C Tripp H Van Campen Co General Insurance Duff Bldg 628 Pleasant Tels 887-888 See front cover
Paula Rosy opr res 100½ Potomska
Paulding Herbert R (Adelaide S) fore 123 Front h 176 Grinnell
Paulding John I (Fannie) pres John I Paulding Inc h 27 S Sixth
Paulding John I Inc John I Paulding pres Gustaf A Johnson treas elect gds mfrs Kings Highway near Acushnet sta
Paulhus Lucien (Alice) opr h 13 Roosevelt
Paulino Antone S (Mary) opr res 644 Mt Pleasant
Paulino Joseph S (Mary) farmer h 644 Mt Pleasant
Paulino Joseph X (Mary) driver h 700 S Water
Paulino Manuel opr h 64 Rockland
Paulino Olive opr res 700 S Water
Paull Charles A (Albina) clk 1020 Purchase h 128 Acushnet av
Paull Charles E clk 801 Purchase h at Fairhaven
Paull Edward L (Lauretta) lab h 3 Summer st ct
Paull Florence E bkpr 126 Acushnet av h 81 North
Paull Florence G sten 105 William rm 21 r 128 Acushnet av
Paull Lena D asst Public Library res 26 Ward
Paull Mary A Mrs h 432 Kempton
Paulo Ermelinda died Jan 31 1923
Paulo Frank (Silvina) opr h 7 Grandfield
Paulo Joaquim (Amelia) opr h 171 Charles
Paulo John A (Mary) opr h 58 Mott
Paulo Manuel B (Mary) opr h 126 Nash rd
Paulo Manuel S opr h 126 Nash rd
Pauzia Joseph (J Agnes P) opr res 12 Morton ct
Pava Manuel (Josephine) opr h 451 S Front
Pavao Jose R (Marie) opr h 496 Sawyer
Pavinski Mariana res 118 Nash rd
Pavinski Severn (Tekla) opr h at Fall River
Pavlin Lillian S Mrs h 39 Mill
Pavlin Louis H sales res 39 Mill
Pavoa Joseph (Mary) opr h 22 Jean
Pavoni Frances R h 44 Hemlock
Pawelezky Grazella (Victoria) opr h 284 Cedar Grove
Pawlak Catherine Mrs h 31 Viall
Pawlak Leonard mattress finisher 92 Acushnet av res 31 Viall
Pawlowski Hazel B tchr continuation sch res 405 Arnold
Payant Armand (Valida) lab h 37 Nye
Payette Adele opr res 25 Delano
Payette Alcide E sales 806 Purchase res 1547 Acushnet av
Payette Alfred (Rose) carp h 2053 Purchase
Payette Arthur (Ella) warper twister h 183 Phillips av
Payette Blanche res 1938 Acushnet av
Payette Emile J clk res 1938 Acushnet av
Payette Ernest L (Alice) restr 1546 Acushnet av h do
Payette Fred O (Fannie) elect 1832 Acushnet av h do
Payette Joseph E clk 291 Nash rd res 1938 Acushnet av
Payette Lauretta A sten 18 N Sixth res 1547 Acushnet av
Payette Leo N clk 1892 Acushnet av res 1938 do
Payette Louis (Claudina) lab h 34 Bullard
Payette Raoul cook 1546 Acushnet av res 34 Bullard
Payette Remi J (Leda) real est 1547 Acushnet av h do
Payette Wm A (Flora) undtkr 1938 Acushnet av h do
Payne Alice M tel opr 57 N Second res 416 Orchard
Payne Annie student res 416 Orchard
Payne Francis F lab res 416 Orchard
Payne James E res 416 Orchard
Payne James J (Catherine) optician 966 S Water h 1412 Pleasant
Payne James M (Edith L) pressmn Standard h 170 Sycamore
Payne Rose B tel opr 57 N Second res 416 Orchard
Payne Thomas P (Annie V) (Ster Optical Co) 966 S Water h 416 Orchard
Payne Thomas P jr (Beatrice) sales h 14 Roosevelt
Payne Wm J elect res 416 Orchard
Payne see Paine
Payson Verna M clk h 60 S Sixth
Payton Ellen wid Frank rem to Lowell
Payton Ernest (Annie) collr 984 Purchase h 111 Tallman
Payton Ethel rem to Lowell
Payton John (Madeline) weaver h 38 Briggs
Payton Martin J bellmn 435 County res do
Payton Mary res 92 County
Pazik Bruno (Mary) opr h 116 Division
Pazik Peter (Della) opr h 118 Division
Peabody Arthur C (Gladys D) clergymn h 7 Potter
Peace & Harmony Club 955 S Water
Peach Henry Elmer (Mildred) battery rpr 796 Pleasant h 189 North
Peach Henry S (Leona) sales h 156 Sycamore
Peach Leona M tel opr 57 N Second res 156 Sycamore
Peacock Milton H (Mary M) mgr 154 Sycamore h 131 Tallman
Peak Elizabeth opr res 448 Sawyer
Peak Hazel nurse res 307 Maple
Peak John mach res 448 Sawyer
Peak John (Elizabeth) lab h 448 Sawyer
Peak John W (Thankful B) oils h 159 Mt Pleasant
Peak Stephen P clk 693 Purchase res 307 Maple
Pearce Annie E tchr Mary B White sch h 370 Cottage
Pearce Charles H (Hilda) sales 240 N Water h 98 Willis
Pearce George R h 18 Seventh
Pearce G Girdwood (Elsie J) phys 18 Seventh h do
Pearce Ida Mrs res 194 Chancery
Pearce Thirza D res 370 Cottage
Pearce see Peirce and Pierce
PEARL LAUNDRY (John S Souza) 66 Hicks Tel 2728 See Laundry Department
Pearlman Anna res 248 Mt Pleasant
Pearson Annie clk 34 Prospect res 321 Rockdale av
Pearson Annice Mrs h 149 Tinkham
Pearson Charles A (Josephine) mach h 51 Russell
Pearson Charlotte dom res 106 Tinkham
Pearson Daniel weaver res 247 Church
Pearson Daniel (Bertha) fixer h 327 Tinkham av
Pearson David W (Anna S) mach 463 S First res 774 County
Pearson Edward weaver res 284 Collette
Pearson Eva Mrs opr h 99 Ashley boul
Pearson George (Johanna H) tmstr h 167 Princeton
Pearson George D (Ivy) clk 163 Pleasant h 173 Clara
Pearson John (Florence M) loom fixer res 211 Query
Pearson Josephine clk 185 Union res 51 Russell
Pearson Lillian opr res 247 Church
Pearson Margaret warper res 284 Collette
Pearson Octave (Mary) mason h 149 Tinkham
Pearson Richard doffer res 106 Tinkham
Pearson Richard T (Mary A) opr h 283 Collette

LARDNER & CO.
REAL ESTATE & INSURANCE
214 - 215 OLYMPIA BUILDING Tel. 5265 NEW BEDFORD, MASS.

SIMMONDS & CO., Inc.
INSURANCE
OLYMPIA BLDG. 6870 Telephones 6871 NEW BEDFORD

Pearson Richard T weaver h 247 Church
Pearson Wm (Sarah) overseer 65 Cove h 321 Rockdale av
Pearson Wm L res 28 High
Pearson see Pierson
Pease Benjamin P (Hannah J) chief eng City Engineers office Municipal bldg h 34 Grape
Pease Frank R died Oct 24 1923
Pease Frank W (Mabel) h 13 Spruce
Pease Irene D res 493 County
Pease James E dentist 222 Union rm 201 res 658 County
Pease James P supt h 200 Nash rd
Pease Lewis res 197 Middle
Pease Lizzie K h 493 County
Pease Lucinda C wid James H h 658 County
Pease Luther M (Helen M) fore 214 S Water h 17 Junior
Pease Marietta F wid John res 143 Hillman
Pease P James ins agt 96 William rm 208 h 28 Arlington
Pease Rodney W filling sta 192 Cove av h 493 County
Pease Ursula A Mrs bkpr res 106 Newton
Pease Zephaniah W (Eliza W) editor The Morning Mercury 575 Pleasant h at Fairhaven
Peavey James F (Susanna A) plmbr 730 Kempton h 83 Sycamore
Pecinisco Henry (Mary) lab h 246 Austin
Peck Albion S (Abbie A) clk h 74 Parker
Peck Alice L sten 64 N Water res 197 Cottage
Peck Anna T tel opr 57 N Second res 74 Parker
Peck Charles L (Lizzie E) gardener h 137 Sycamore
Peck Herbert N (Frances) fore 163 Pleasant res 570 Kempton
Peck Herbert N jr res 570 Kempton
Peck Hervey B (Anna L) clk 163 Pleasant h 203 Brownell
Peck Howard B (Gladys W) mgr 795 Purchase h 636 Union
Peck Myla tel opr 57 N Second res 74 Parker
Peck Roland chauf 645 County h 255 Austin
Peck Ruth L clk 34 Prospect res 14 Parker
Peck Walter B ydmtr h 203 Brownell
Peck Wm (Mary A) mason h 124 Hathaway
Peck Wm jr mason res 124 Hathaway
Peckham Dorothy clk 47 William h at Padanaram
Peckham Elizabeth M clk 158 Bullard res 85 Hillman
Peckham Ellery L chauf cemetery dept h 160 Parker
Peckham Emily J sten 692 Purchase res 117 Court
Peckham Esther wid Herman hkpr 359 Pleasant
Peckham Frank E (Lillian) mgr 258 Union h 117 Court
Peckham George H (Grace) firemn h 420 Park
Peckham George W (Mary A) fore h 64 Ocean
Peckham Georgianna res 68 North
Peckham Grace E tel opr 57 N Second res 64 Ocean
Peckham Herbert D toy mkr res 64 Ocean
Peckham John P pntr res 82 Liberty
Peckham Louis N farmer res Peckham la nr Acushnet av
Peckham Lurana clk 862 Purchase res 64 Ocean
Peckham May C tel supervisor 57 N Second res 64 Ocean
Peckham Millard B service sta collr S O Co Fish Island h at Acushnet
Peckham Reuben A farm hd res 914 Belleville av
Peckham Robert G elect 1033 S Water res 64 Ocean
Peckham Rosanna opr h 284 Middle
Peckham Rose opr h 284 Middle
Peckham Roy E (Esther) poultry r 3136 Acushnet av
Peckham Samuel S (S Annie) gardener h 68 Caroline
Peckham West Cemetery 395 Mt Pleasant
Peckham Wilfred S hlpr 245 Union res 64 Ocean
Peckham Zilpha wid Reuben B h Peckham la
Pedder Margaret weaver res 205 Acushnet av
Pedder Margaret Mrs h 205 Acushnet av
Pedersen Gertrude asst cashr 116 Elm res Sawyer
Pederson Lawrence (Margaret) janitor h 122 S Sixth
Pederson Louise S maid res 176 Cinton
Pedro Antone (Aurora) opr h 178 Hemlock
Pedro Antone (Mary) lab h 100 Philips av
Pedro Candido (Beatrice) opr h 32 Acushnet av
Pedro Florianna comb wkr rear 85 Purchase res 12 Almy
Pedro Frank farmer res Whitelock
Pedro George E (Julia A) chauf h 206 Allen
Pedro George W lab h 242 Ash
Pedro Gertrude O bkpr 1132 Purchase h at S Dartmouth
Pedro Hilda wid Jerome J h 94 Fruit
Pedro Jerome C elect res 94 Fruit
Pedro Joaquim (Lumina) carp h 177 Thompson
Pedro Joaquim (Rose) opr h 326 S Second
Pedro John (Mary) fixer h 385 Bolton
Pedro John (Mary) opr h 392 Ashley boul
Pedro John (Mary) lab h 385 Bolton
Pedro John (Anna) mariner h 46 South
Pedro John lab res 79 Prospect
Pedro John (Rose) opr h 326 S Second
Pedro John jr opr res 392 Ashley boul
Pedro John jr opr res 33 Jenkins
Pedro Jose (Mary) opr h 194 Belleville av
Pedro Joseph (Mary) opr h 26 Cove
Pedro Joseph (Rose) overseer 295 Phillips h 628 Summer
Pedro Joseph jr weaver res 628 Summer
Pedro Louise reporter Standard res 206 Allen
Pedro Manuel opr res 15 Cotter
Pedro Manuel (Juliana) opr h 41 Nash rd
Pedro Manuel second hd 40 Ruth
Pedro Manuel (Jane) opr h 472 S Water
Pedro Manuel V jr opr res Whitelock
Pedro Wm (Fannie) pntr h 62 Howland
Pedro Wm A opr h 5 Foster
Pedro Wm J (Anna) loomfixer h 628 Summer
Pedrosa Antonio (Mary) opr h 31 Stackhouse
Pedroza Alfred L A (Virginia) opr h 76 S Sixth
Pedroza Manuel A (Annie A) clk h 12 Wash
Pedrozo Joaquim opr h 40 Acushnet av
Peel Benjamin B plmbr 339 Sawyer res 88 Highland
Peel Florence Mrs speeder tndr h 88 Highland
Peel Florence J res 88 Highland
Peel Gilbert (Genieva) chauf 26 S Water res 88 Highland
Peel Joseph T (Alice) lab h 119 Sylvia
Peel Robinson (Mary A) eyeletwkr h 484 Summer
Peers James H meter insp 693 Purchase res 1193 Pleasant
Peers Samuel (Catherine) weaver h 1193 Pleasant
Peets H C h 175 Potter
Peets Wm H master mech Quissett Mill h 198 Allen
Pego Julio B (Mary) pntr h 131 Bullard
Pehrson P Edwin (Jennie) tchr Continuation sch h 82 Bay
Peighton Martin (Mattie) opr h 127 Ruth
Peirce Ada L clk 34 Prospect res 170 Summer
Pierce Benjamin (Jennie) h 72 Division
Peirce Bessie P prin H A Kempton sch h 81 Bedford
Peirce Charles res 53 Foster
Peirce Charles (Minnie) mach h 131 Sycamore
Peirce Charles G (Ida) mach h 70 Lindsey
Peirce Cynthia M Mrs hkpr res 52 Morgan
Peirce David H (Jennie B) mason h 117 Shawmut av
Peirce Edward C (Ina D) pres 588 Pleasant h at S Dartmouth
Peirce Edward M (Lula) florist 47 Cottage h 161 Maxfield
Peirce Edwin E (Hannah) elect 931 Purchase h at Fairhaven
Peirce Eleanor S wid George h 7 Homer
Peirce Ellen E wid Charles W h 44 Dartmouth
Peirce Estelle C Mrs h 320 Cottage

BOOKKEEPING ACCOUNTING SHORTHAND TYPEWRITING
NEW BEDFORD SCHOOL OF COMMERCE
1415 ACUSHNET AVE. Tel. 6519 NEW BEDFORD, MASS.

NAPOLEON LALIME, Funeral Director and Embalmer
Successor to A. P. Lagasse & Son
Tact, discretion and sympathetic service. Close and careful attention to the needs and comfort of the family and friends.
177 COVE STREET **Day or Night** **TELEPHONE 1324**

Peirce Flora B tchr res 52 Morgan
Peirce George died March 21 1923
Peirce Gladys G res 138 Merrimac
Peirce Helen J tchr res 320 Cottage
Peirce Joanna P wid Abraham W h 191 Kempton
Peirce Kenneth S asst 105 William rm 25 h at Fairhaven
Peirce Leland C (Lizzie M F) ins 10 Masonic bldg h 61 Hillman
Peirce Lewis F (Maude) clk 457 Kempton res 223 Chancery
Peirce Lizzie A tchr Betsey B Winslow sch h 44 Dartmouth
Peirce Miriam Mrs clk 693 Purchase res at Fairhaven
Peirce Silas & Co Ltd Herbert J Tripp mgr whol gros 1502 Purchase
Peirce Stephen D (Agnes M) automobiles 240 Mill h 169 Clinton
Peirce Sumner (Cora E) mariner h 378 Bedford
Peirce Thelma E clk 508 Pleasant r 117 Shawmut av
Peirce Wm (Annie) mach h 39 Shawmut av
Peirce Winsper & Co Inc Edward C Pierce pres Francis S Winsper treas Paul L Donahue clk cotton 588 Pleasant
Peirce & Kilburn (Clifford S Kilburn) bldrs ft Leonard and boat bldrs 1560 Rodney French boul
Peirce see Pierce and Pearce
Peirson see Pierson
Peitavino Emilio (Mary) weaver h 92 Jenny Lind
Peitavino Guido paper ruler 128 Union res 27 Grant
Peitavino John (Catherine) weaver h 27 Grant
Peitavino Peter forwarder 204 Court res 27 Grant
Peitavino Sylvio (Rose) loomfixer 1145 Kempton h 27 Grant
Pejko Martin (Victoria) gro 313 N Front h 315 do
Pejokez John (Annie) opr h 72 Blackmer
Pelardy Joseph (Emma) barber h 1221 Acushnet av
Pelcz Louis clk res rear 279 Cedar Grove
Pelcz Stanley lawyer h rear 279 Cedar Grove
Pelczar Annie wid Stanislaw h 1287 Plainville rd
Pelczar Frank (Helen) second hd 413 Coffin av
Pelczar John (Anna) opr h 251 Whitman
Pelczar Josephine clk 794 Purchase res 202 State
Peletier Napoleon copper wkr h 15 Logan
Pelez Albert (Mary) opr h 202 State
Pelezarski Andrew (Mary) weaver h 188 Hathaway
Pelezarski Josef (Sophie) weaver h 108 Cove
Pelezarski Sophie weaver res 188 Hathaway
Pelkey Napoleon weaver res 1139 Acushnet av
Pell Elizabeth E nurse res 1587 Acushnet av
Pell John F M (Sarah E) barber 410 Summer h 18 Trinity
Pell Walter D (Katie) mail carrier h 82 Cedar
Pell Wm (Helena) overseer 2273 urchase h 1587 Acushnet av
Pell Wm P (Julia E) second hd h 125 Clark
Pelland Adolph J (Jennie) loomfixer h 156 Clifford
Pelland Arthur J city lab res 60 Tallman
Pelland Ernest J lab res 60 Tallman
Pelland Henry (Philomene) carp h 60 Tallman
Pelland Henry (Alice) opr h 747 Belleville av
Pelland Henry J clk 706 Purchase res 45 Tallman
Pelland Henry J jr U S res 60 Tallman
Pellerin Alice weaver res 135 Nye
Pellerin Aristide (Nora) weaver h 242 Whitman
Pellerin Blanche weaver res 135 Nye
Pellerin Charles (Sophie) mach h 135 Nye
Pellerin Joseph tmstr res 106 Belleville rd
Pellerin Joseph weaver res 135 Nye
Pellerin Ludger (Louisia) h 106 Belleville rd
Pellerin Noe (Eugenie) yardmn h 42 Princeton
Pellerin Philip (Marie) lab h 176 Query
Pellerin Yvonne clk res 42 Princeton
Pelletier Adelard res 30 McGurk
Pelletier Adrien (Eugenia) opr h 30 Belleville rd
Pelletier Agnes wid Alfred died June 20 1923
Pelletier Albert pntr res 91 Armour
Pelletier Albert (Louise) waiter res 36 McGurk
Pelletier Alfred (Melarize) fixer h 26 Concord
Pelletier Alexander (Emily) opr h 30 Valentine
Pelletier Alice winder tndr res 113 Howard av
Pelletier Alphonse (Rose) lab h 32 McGurk
Pelletier Armand opr res 32 McGurk
Pelletier Armand R (Delia) pntr h 346 Earle
Pelletier Armand S (Alice) barber 1185 Acushnet av h 1462 do
Pelletier Blanche D mach opr res 153 Myrtle
Pelletier Charles (Bernadette) second hd h 470 Ashley
Pelletier Clarinda B hairdrsr 1428 Acushnet av r 197 Middle
Pelletier Cleophas died Mar 10 1922
Pelletier Damase (Georgianna) lab h 220 Shaw
Pelletier Delina Mrs h 153 Myrtle
Pelletier Diana h 113 Howard av
Pelletier Diana res 287 N Front
Pelletier Elizabeth Mrs h 275 N Front
Pelletier Emile N opr res 197 Middle
Pelletier Ernest carp res 379 N Front
Pelletier Ernest E (Yvonne B) bottler 477 Union h 278 Bates
Pelletier Eva seam 794 Purchase res 834 Belleville rd
Pelletier Eugene doffer res 220 Shaw
Pelletier Eugenie opr res 32 McGurk
Pelletier Frederick ins agt 688 Pleasant res 36 Hussey
Pelletier Frederick (Anna) supt h 9 Fielding
Pelletier Helena bkpr 145 Nye res 281 Ashley boul
Pelletier Henry opr res 281 Collette
Pelletier Henry (Rose) opr h 25 Welcome
Pelletier Hormand doffer res 220 Shaw
Pelletier Jeanette winder tndr res 113 Howard av
Pelletier Jeanette res 287 N Front
Pelletier John B (Blanche M) twister tndr h 505 N Front
Pelletier Joseph doffer res 220 Shaw
Pelletier Joseph third hd res 113 Howard av
Pelletier Joseph (Josephine) carp h 833 Belleville av
Pelletier Joseph (Eva) opr h 68 Tallman
Pelletier Joseph (Blanche) weaver h 19 Hicks
Pelletier Joseph (Exilda) molder h 281 Collette
Pelletier Joseph (Alice) mtrmn U St Ry Co h 487 N Front
Pelletier Joseph (Rosina) mach h 363 Coggeshall
Pelletier Joseph jr carp res 833 Belleville av
Pelletier Joseph H (Rose) clk 183 Cove h 53 Ruth
Pelletier Joseph N res 153 Myrtle
Pelletier Leander J (Lucinda) chauf h 94 Beetle
Pelletier Leo clk res 281 Collette
Pelletier Leo (Louise) pedler h 30 McGurk
Pelletier Leon (Mathilde) weaver h 111 Princeton
Pelletier Levi (Diance) barber 339 Acushnet av res 63 Washburn
Pelletier Louis (Eva) weaver h 901 Brock av
Pelletier Louis (Louise) weaver h 54 Roosevelt
Pelletier Louis (Jennie) shoe wkr h 4 Rodney French boul
Pelletier Napoleon (Donalda) weaver h 1149 Acushnet av
Pelletier Pauline speeder tndr res 220 Shaw
Pelletier Philip (Mary) opr h 1172 Acushnet av
Pelletier Philip opr h 877 S Water
Pelletier Philip (Delma) baker 706 Purchase h 89 Beetle
Pelletier Philip A (Anna) speeder h 1073 Joyce
Pelletier Pierre jr (Albina) carp h 206 Hathaway
Pelletier Raoul J (Dora M) fore 1098 Purchase h 29 Concord
Pelletier Raymond F jeweler 758 Purchase rm 7 res 32 McGurk
Pelletier Raymond (Delia) h 36 McGurk
Pelletier Rose opr res 197 Middle

M. F. PERRY & CO. **BUILDERS' AND MARINE HARDWARE**
Guns, Ammunition, Fishing Tackle, Paints, Oils, Varnishes, Brushes
Cor. SECOND and MIDDLE STS., Tel. 7182 NEW BEDFORD, MASS.

Akin-Denison Co. 231 Union St., 1218 Acushnet Ave.
129 Cove St. Walnut, cor. Water Sts.
PAINTS - OILS - VARNISHES - BRUSHES

Pelletier Rose opr res rear 288 Cedar Grove
Pelletier Rose restr 23 Rodney French boul res 32 McGurk
Pelletier Rose L instr training sch St Luke's Hospital res do
Pelletier Sophie hkpr res 379 N Front
Pelletier Thomas opr res 363 Coggeshall
Pelletier see Peltier
Pellos George (Anna) waiter h 302 Coffin av
Peloquin Aime (Cecilia) lab h 1073 S Water
Peloquin Bruno weaver res 35 Hathaway
Peloquin Charles (Zepherine) h 96 State
Peloquin Emma wid Bruno h 35 Hathaway
Peloquin Ernest opr res 35 Hathaway
Peloquin Louise opr res 35 Hathaway
Peloquin Marie M res 96 School
Peloquin Wilfrid (Rosanna) gro 41 Bentley h 101 Ashley boul
Peltier Alfred (Ida) brklyr h 977 Homestead
Peltier Alfred (Melinase) (The French Shop) 1713 Acushnet av h 26 Concord
Peltier Anna clk 884 Purchase res 346 Earle
Peltier Edith opr res 811 County
Peltier Florida opr res 64 Hathaway
Peltier Frank clk 880 Purchase h 186 Hathaway
Peltier Joseph P (Adele) sewing machines 1142 Acushnet av h do
Peltier Napoleon (Elizabeth) opr h 15 Logan
Peltier Valierie Mrs res 346 Earle
Peltz Louis mach 25 Elm res 82 Clifford
Peltz Stanislaw lawyer 318 Olympia bldg res rear 82 Clifford
Peltz Walter elect res 94 Beetle
Peltz Wm J (Mary) loomfixer h 94 Beetle
Pemberton Albert autorpr 443 Kempton h at Mattapoisett
Pemberton Ann dental hygienist 217 Municipal bldg res 203 County
Pemberton Charles T (Ellen) loomfixer h 203 County
Pemberton Edward S (Bertha C) mule spinner h 261 Eugenia
Pemberton Elsie R tchr John Hannigan sch res 203 County
Pemberton Ethel M nurse res 203 County
Pemberton George A (Clara A) ins agt 96 William rm 208 h 154 Adams
Pemberton Harry (Mary) weaver h 250 Whitman
Pemberton Helen M clk res 203 County
Pemberton John died Dec 1 1922
Pemberton Levi (Anna) janitor Alpha Hall h 120 Robeson
Pemberton Mary A wid John h 159 Frederick
Pena Carmin waiter 214 Coggeshall res 173 do
Pena Pedro (Ruth) mason h 218 N Second
Pendar Edward F (Sarah P) clk P O h 34 Maitland
Pendar Wm (Mary A) janitor 163 Pleasant h 42 Tremont
Pender Abbie L bkpr 103 Front h at N Dartmouth
Pendlebury Greenwood (Marion M) glasswkr res 113 Division
Pendlebury Margaret H wid Joseph h 109 Division
Pendlebury Mar clk 180 Union res 70 Valentine
Pendlebury Thomas (Nancy) loomfixer h 70 Valentine
Pendleton Clarence C mgr 838 Purchase h at Fairhaven
Penney B Frank (Lydia F) collr 575 Pleasant h 14 Locust
Penney Edward F plmbr 26 Wash h 266 County
Penney Emma J h 12 Spruce
Penney Wm E clk 614 Pleasant res 14 Locust
Pennington Francis opr h 515 Rivet
Pennington Henry opr res 515 Rivet
Pennington Joseph (Catherine) shtmtlwkr h 12 Viall
Pennington Richard (Helen) firemn h 395 Orchard
Pensard Angeline bkpr res 18 Roosevelt
Pentleton David (Mary E) contr h 76 Topham
Pentleton Emily opr h 158 Reynolds
Pentleton Emily wid George R res 158 Reynolds
Pentleton Margaret sten 791 Purchase rm 16 h at Fairhaven
Penzel Isaac (Mary) h 751 S Water
Penzel Selma Mrs h 1220 Acushnet av
Peon Emile (Razado) baker h 350 Sawyer
PEOPLE'S LOANS & PROPERTY INC Manuel L Sylvia President Elias B Camara Vice President Vincent J Grace Treasurer Manuel F Rebello Clerk 63 Purchase cor Rivet
Pepeta Bruno driver res 201 Myrtle
Pepeta Eugenia mill wkr res 201 Myrtle
Pepeta Louis (Mary) lab h 201 Myrtle
Pepeta Taddeo res 201 Myrtle
Pepin Addie wid Joseph H res 99 Holly
Pepin Adelard (Mary) carp h 843 Brock av
Pepin Adrien clk 1427 Acushnet av res 116 Eugenia
Pepin Amie autorpr 4035 Acushnet av res 18 Edison
Pepin Antonio (Donalda) lab h 195 Phillips av
Pepin Camille (Mary) h 98 Covell
Pepin C Aime (Blanche) autorpr h 18 Edison
Pepin Donat carp h 177 Central
Pepin Donat (Cora) clk h 126 Nye
Pepin Edward (Eugenia) carp h 170 Hatch
Pepin Eugene opr res 170 Hatch
Pepin Gaspard (Mary) opr h 59 Ruth
Pepin George auto rpr 562 N Front res 170 Hatch
Pepin Gustave (Alice) carp h 170 Hatch
Pepin Henry (Yvonne) mach h 170 Hatch
Pepin Hilare (Florida) (Pepin & Dion) h 280 Ashley boul
Pepin Isadore (Leona) h 357 Coggeshall
Pepin John B (Emma) carp h 35 Glennon
Pepin Malcomb (Rose) quiller res 59 Ruth
Pepin Malvina Mrs died Feb 2 1924
Pepin Marie E clk 220 Myrtle res 234 Davis
Pepin Mary opr res 99 Holly
Pepin Mary J weaver res 357 Coggeshall
Pepin Ora res 357 Coggeshall
Pepin Rodolphe (Alice) carp h 435 Wood
Pepin Selina opr res 357 Coggeshall
Pepin & Dion (Hilaire Pepin Zephirin Dion) prov 1702 Acushnet av
Percival Jennie F hkpr 59 Hillman
Percival Richard B (Ada) var 28 Cove h do
Percy Elizabeth J R died Apr 16 1924
Percy Samuel A (Maybelle K) decorator 53 Foster h 1080 Pleasant
Percy Thomas (Emma) hlpr 51 Foster h 160 William
Perdok Henry A firemn res 352 N Front
Pereira Antone clk 101 Rivet res 340 Nash rd
Pereira Antone (Adelaide) opr h 195 Coggeshall
Pereira Antone (Mary) opr h 14 Potvin ct
Pereira Antone (Mary) opr h 105 Davis
Pereira Antone J (Maria) opr h 123 Belleville av
Pereira Antonio (Francisca) opr h 3 Riverside av
Pereira Antonio opr res 143 Coffin av
Pereira Antonio S (Mary A) scouring wkr h 133 Fair
Pereira Armond appr 34 N Second res 217 Rockland
Pereira Augusto (Francisca) opr h 104 Collette
Pereira Bertha nurse res 126 Arnold
Pereira Carlos opr res 139 County
Pereira Domingos (Joaquina) opr h 440 S Second
Pereira Edmund opr res 217 Rockland
Pereira Francisco (Rosa) opr h 133 Phillips av
Pereira Francisco (Rosa) lab h 143 Coffin av
Pereira Frank lab res 12 Beetle
Pereira Ildebrando I (Emily S) tailor h 21 Willow
Pereira Joaquim (Felecidade) opr res 32 South

UNIVERSAL PRESS PRINTERS
21 No. Second St., NEW BEDFORD, MASS. Phone 5150

Bay State Paints and Varnishes
—— Made by ——
WADSWORTH, HOWLAND & CO., INC.,
The Bay Staler 1162-1164 Acushnet Av., New Bedford, Mass. The Bay Staler

Pereira John opr h 1 Collette
Pereira John (Rosa) opr h 21 Acushnet av
Pereira Joseph (Maria) baker 497 Belleville av h 82 Phillips av
Pereira Joseph B (Marie) barber 110 Rivet h 41 Stackhouse
Pereira Julia opr res 50 Phillips av
Pereira Leontine M opr res 217 Rockland
Pereira Leticia M cone pkr res 217 Rockland
Pereira Lucy S clk 180 Union res 57 Bay
Pereira Manuel (Maria) comber h 57 Bay
Pereira Manuel (Maria) opr res 97 Collette
Pereira Manuel opr res 105 Davis
Pereira Manuel opr res 48 Davis
Pereira Manuel C (Maria) opr h 48 Davis
Pereira Manuel E (Frances M) watchmn city stables h 126 Arnold
Pereira Raoul M (Maria) clk 1132 Acushnet av h 217 Rockland
Pereira Rosa wid Antone gro 335 First h do
Pereira Violenta Mrs died Mar 20 1924
Pereira see Perreira and Perry
PERFECTION LAUNDRY CORP William R Benoit Pres-Mgr Joseph P St Germaine Sec-Treas 444-446 Bolton Tel 1936
PERFECTION SHOE REPAIRING SERVICE SYSTEM (L R Laviolette) 1905 Purchase Tel 5564
Perillo Antonio (Romilda) shoewkr h 288 Cedar Grove
Perillo Charles B (Annie) shoerpr 1695 Acushnet av h 3 Bentley
Perin John E res 118 Middle
Perkins Alice clk 196 Union res 201 Kempton
Perkins Andrew G (Martha) fore 158 Bullard h 454 Sawyer
Perkins Anna D wid Andrew W res 93 Brownell
Perkins Carrie B clk 82 Union res 127 Chestnut
Perkins Celia clk res 127 Summer
Perkins Doris phys res 288 Union
Perkins Dorothy tel opr res 201 Kempton
Perkins Dorothy R tel opr 57 N Second res at Fairhaven
Perkins Elizabeth res 201 Kempton
Perkins Gertrude L asst to adv mgr Standard res 127 Chestnut
Perkins Grace Mrs res 1028 Pleasant
Perkins Harry T sales 888 Purchase rm 314 res at Fairhaven
Perkins John A (Harriet) h 127 Chestnut
Perkins Julia V Mrs maid h 173 Emerson
Perkins Justin C (Riella) insp 312 Municipal bldg res 22 Rounds
Perkins Luela G tchr Parker st sch res 127 Chestnut
Perkins Mabel student res 162 James
Perkins Mildred I sten 495 Mt Pleasant res 83 Vine
Perkins Ralph C agt 791 Purchase rm 23 h at Dartmouth
Perkins Robert (Betsy J) opr h 112 Mt Pleasant
Perkins R Archer (Gertrude C) chauf h 201 Kempton
Perkins Verona H Mrs res 35 Lincoln
Perkins see Paquin
Perkiras Christos (Christina) opr res 230 Princeton
Perks Annie weaver res 257 Query
Perks George (Elizabeth) weaver h 303 Brook
Perks Wm (Elizabeth) res 170 Irvington
Perler Lewis (Ida) shoerpr 125 Purchase h 26 Wing
Perlstein David ins agt 688 Purchase res 247 Mt Pleasant
Pernelet Ernest (Josephine) fixer h 293 Princeton
Perola Do Oceano Sporting Club 426 Belleville av
Peroni Angelo (Delia) wvr h 641 Maxfield
Peroni Emma opr res 641 Maxfield
Peroni Joseph lab res 64 Maxfield
Peroni Peter (Angelina) barber h 125 Sycamore
Peroni Teresa wid Angelo res 156 Smith
Perperous George (Christafos) bootblk 767 Purchase h 61 Princeton
Perra Arthur plmbr 416 N Front h at Fairhaven
Perra Delia wid John B h 195 Ashley boul
Perra Francisco (Maria) opr h 18 Bullard
Perra Louis A phys 171 Butler h do
PERRA RAYMOND R (Clovina) Plumbing Heating and Sheet Metal Work also Hardware 1841 Acushnet av Tel 7453 resides 2294 Acushnet av Tel 6797-M See Plumbers Department
Perra Rubie A Mrs died May 4 1924
Perras Eli (Rose) engraver 1422 Acushnet av h 59 Bullard
Perras Louis (Maud) opr h 6 Cornell pl
Perras Louis jr barber 811 County res 6 Cornell pl
Perras Victoria spooler tndr res 359 N Front
Perras Vital h 359 N Front
Perrault Sarah h 191 Cove
Perreault Alfred G (Mildred A) carp Acushnet av cor Sawyer
Perreault Alphema drsmkr res 61 Princeton
Perreault Armand hlpr 860 Acushnet av res 61 Princeton
Perreault Arzelia wid Omer h 61 Princeton
Perreault A Dennis (Justine) real est h 335 Ashley boul h do
Perreault Delia h 119 Myrtle
Perreault Dolores res 61 Princeton
Perreault Edward (Rose) opr h 37 Linden
Perreault Eugene second hd res 2 Austin ct
Perreault George (Aglae) wvr h 50 Nye
Perreault George (Ann J) plmbr h 68 Hazard
Perreault George C (Viola) furrier 17 Rodney French boul h 55 Summer
Perreault Joseph hlpr res 2 Austin ct
Perreault Moise (Philomene) var 32 Linden h 2 Austin ct
Perreault Paul E (Lizzie J) sales agt 92 N Water h 256 Mt Pleasant
Perreault Romeo opr res 2 Austin ct
Perreault Walter (Mary) opr h 35 Calumet
Perreira Odilia drsmkr h 365 County
Perreira Antone B (Maria) lab h 65 Prospect
Perreira Antonio (Perreira & Silva) res Swift
Perreira Antonio (Adeline) baker h 104 Mosher
Perreira Catherine Mrs res 365 County
Perreira Canton (Rosa) opr h 89 Potomska
Perreira Felisberto (Beatrice) lab h 1170 Wildwood rd
Perreira Francisco died Feb 19 1923
Perreira Francisco P res 365 County
Perreira Frank R (Mary) h 19 Sidney
Perreira Gabriel (Julia) opr h 124 Collette
Perreira Gil C (Aura) opr h 63 Independent
Perreira Guilhermina Mrs res 396 Purchase
Perreira John (Jennie) lab h 213 Belleville av
Perreira John (Maria G) opr h 85 Rockdale av
Perreira Jose (Maria) baker h 25 Mitchell
Perreira Joseph (Mary) lab h 45 Stephen
Perreira Joseph (Mary Ann) carder h 91 Norwell
Perreira Joseph (Mary) mason h 47 Winsper
Perreira Joseph (Matilda) opr h 129 Whitman
Perreira Joseph L (Frances L) opr h 60 Mosher
Perreira Joseph N (Catherine) rem to Portugal
Perreira Lucy clk 180 Union res 57 Bay
Perreira Madeline student res 306 Arnold
Perreira Manuel shoe rpr 1 Wing h 56 Rockland
Perreira Manuel (Jesuina) opr h 36 Acushnet av
Perreira Manuel (Mary) opr h 40 Katherine
Perreira Manuel (Mary) opr h 258 S Second
Perreira Manuel (Mary) picker h 3 Riverside av
Perreira Manuel E watchmn city yard h 126 Arnold

M. C. SWIFT & SON UNION STREET North Side below Purchase St. NEW BEDFORD, MASS.
MEN'S WEARING APPAREL

J. J. DUGGAN ROOFING CO., 90 Beetle St.

Slate, Gravel, Asbestos and Asphalt Roofing

Bell Phone, 5188 **Repairs of all Kinds** **Our Motto: Satisfaction**

Perreira Manuel J mason h 32 Bourne
Perreira Manuel T res 91 Norwell
Perreira Marriano S (Mary) opr h 49 Acushnet av
Perreira Mary wid h 338 S Front
Perreira Oakland (Demintina) opr h 10 Juniper
Perreira Peter (Mary) mariner h 251 Church
Perreira Rita T wid h 109 Potomska
Perreira & Silva (Antonio Perreira Antonio Silva) pool 407 Rivet
Perres Louis jr barber res 6 Cornell pl
PERRIER ALBERT C J (Margaret) Dentist 758 Purchase rm 8 h 306 Arnold
Perrier Albert W student res 306 Arnold
Perrier Joseph P (Lillian I) building wrecker h 1131 Purchase
Perrier Manox mach res 319 Union
Perrier N Louis prothetic dentist 758 Purchase rm 8 h 234 Union
Perrier see Poirier
Perrin Alfred opr res 1757 Acushnet av
Perrin Austin (Eppy) spinner h 374 Coggeshall
Perrin Etta res 1225 Acushnet av
Perrin Evangeline Mrs h 297 Coffin av
Perrin Frances Mrs res 346 Wood
Perrin Frank (Sarah) opr h 118 Irvington
Perrin Harold opr res 1757 Acushnet av
Perrin Helen wid John h 1225 Acushnet av
Perrin Herbert spinner res 1225 Acushnet av
Perrin James teller 101 William res 1225 Acushnet av
Perrin John wvr res 1225 Acushnet av
Perrin Jules (Justin) wvr h 222 Princeton
Perrin Mary clk res 1225 Acushnet av
Perrin Sylvester (Odena) eyelet mkr h 219 Whitman
Perrin see Parent
Perron Alexander E (Lena) shoes 1570 Acushnet av h 1566 do
Perron Cordenia wid Gelina h 85 Deane
Perron Cordelia A Spooler tndr res 85 Deane
Perron Frank (Elizabeth) opr h 6 Roosevelt
Perron Ida A winder tndr res 946 Brock av
Perron Joseph A (C Helena) ins agt 688 Pleasant h 160 Ashley boul
Perron Mary J Mrs h 136 Blackmer
Perron Oscar (Cora) wvr h 85 Deane
Perron Zelia wid Albert h 946 Brock av
Perroni Peter (Angelina) (Plaza Hotel) 965 Purchase h 125 Sycamore
Perruse Arsidas weaver res 269 Bates
Perruse Casimir (Regina) lab h 269 Bates
Perruse Corona weaver res 269 Bates
Perruse see Perusse
Perry Agnes F res 96 Acushnet av
Perry Albert opr res 303 S Front
Perry Alexanderina wid Manuel F h 96 Acushnet av
Perry Alfred (Fannie) opr h 56 Elm
Perry Alfred A mach h 503 Hillman
Perry Alfred C (Delphina C) steamftr 126 Acushnet av h 310 Hemlock
Perry Alice opr res 81 Mosher
Perry Alice L editorial asst Standard res 93 Bedford
Perry Alice L Mrs cashr 98 William res 164 Richmond
Perry Alonzo res 620 Purchase
Perry Alphonse (Maria) chauf h 130 Tinkham
Perry Amos lab h 154 Cedar Grove
Perry Amos (Mary) lab h rear 42 Washburn
Perry Amose (Eulalia) barber 47 Delano h 77 do
Perry Andre (Marie) speeder tender h 37 Prospect
Perry Angelina spinner res 13 Abbott
Perry Anna opr res 1327 Purchase
Perry Anna Mrs h 1327 Puchase
Perry Anna L wid Manuel E h 83 Forest
Perry Annie opr h 87 Grinnell
Perry Anthony sales 22 William h at Acushnet
Perry Anthony E police sta 3 res 620 Union
Perry Anthony G clk 604 Pleasant res 930 do
Perry Antone billiards 1009 S Water res 775 First
Perry Antone opr res 137 Fair
Perry Antone opr res 64 Jouvett
Perry Antone var 415 S Water h 184 Acushnet av
Perry Antone (Josephine) lab h 203 Purchase
Perry Antone (Mary) opr h 25 Cannon
Perry Antone (Mary) meatctr 107 County h 138 Thompson
Perry Antone (Mary T) opr h 81 Mosher
Perry Antone (Mary A) opr h 3 Weaver
Perry Antone (Mary) clk h 41 Briggs
Perry Antone opr 2 Marvin
Perry Antone driver 240 N Water res 1 Hillman
Perry Antone (Elizabeth) tubewkr h 163 Grape
Perry Antone (Flora) opr h 1942 Acushnet av
Perry Antone (Laura) opr h 30 Dunbar
Perry Antone (Mariano) opr h 333 First
Perry Antone (Mary) shoerpr 61½ Grinnell h 247 Front
Perry Antone (Mary) wvr h 100 Sagamore
Perry Antone jr opr res 81 Mosher
Perry Antone E (Jennie) farmer h 1123 Rockdale av
Perry Antone E jr (Lillia) gro 124 Thompson h 13 Briggs
Perry Antone F (Mary) opr h 82 Nash rd
Perry Antone L (Isabelle) lab h 525 John
Perry Antone R (Mary E) carp 357 Clinton h do
Perry Antonia opr res 78 Davis
Perry Antonia opr res 77 Emma
Perry Antonia Mrs h 78 Davis
Perry August (Marie) opr h 40 Katherine
Perry August (Mary) opr h 156 Acushnet av
Perry August (Sadie) clk h 282 Dartmouth
Perry August (Mary) cable splicer 261 S Water h 439 Orchard
Perry August (Isabella) opr h 41 Dunbar
Perry Augustus (Mary) cable splicer h 115 Thompson
Perry Bernard (Alice) mach h 1134 Rockdale av
Perry Carrie clk 199 Hemlock res 47 Winsper
Perry Cecelie N opr res 412 First
Perry Celeste opr res 474 County
Perry Charles (Cordelia) carp h 296½ Acushnet av
Perry Charles F real est 758 Purchase rm 20 h at Fairhaven
Perry Charles F jr real est 758 Purchase rm 20 h at Fairhaven
Perry Clara C M tchr Harrington Memorial sch res 451 Arnold
Perry Clarence millwkr res 113 Rounds
Perry Cleobert J (Jessie) opr h 96 Acushnet av
Perry Constance opr res 614 S Water
Perry Corinne clk 790 Purchase res 325 Austin
Perry Eben S & Son (Everett W Perry) real est 20 Market rm 21
Perry Edward opr res 166 Purchase
Perry Edward E farmer res 1123 Rockdale av
Perry Edward E (Alice) tackmkr res 164 Richmond
Perry Elijah L (Eva B) lab res 429 Union
Perry Emilia opr res 88 Mosher
Perry Emily Mrs res 13 Abbott
Perry Emily Mrs mgr 166 Rivet res 20 Hollyhock
Perry Emily B clk 750 Belleville av res 70 S Sixth
Perry Emma C wid George W h 70 Spruce
Perry Ernest opr res 105 Davis
Perry Ethel M tchr High sch res 26 Seventh
Perry Eugene (Maria) gro 335 N Front h 98 Nye
Perry Eva tel opr 57 N Second res 2354 Acushnet av
Perry Evelyn clk 180 Union h at Fairhaven

HILLER AUTO TIRE CO.

G. L. HILLER Prop.

MILLER TIRES — STORAGE BATTERIES

TIRE VULCANIZERS — COMPLETE BATTERY SERVICE — QUICK REPAIRS OUR SPECIALTY

Station: 770 Pleasant St. **Tel. 4424** **New Bedford**

NEW BEDFORD AUTO SALES CO.
DODGE BROTHERS MOTOR CARS
427 KEMPTON STREET NEW BEDFORD, MASS.

Perry Everett (Jennie) opr h 468 Rivet
Perry Everett A res 325 Austin
Perry Everett W (Eben S Perry & Son) res 199 Maxfield
Perry E Marshall clk 693 Purchase res 177 Thompson
Perry Florence E wid Stephen D h 62 Thomas
Perry Frances Mrs res 262 Orchard
Perry Frank mgr 210 County
Perry Frank opr res 168 Bonney
Perry Frank (Rose) yardmn Rotch Mill h 52 Nelson
Perry Frank (Amelia A) opr h 137 Fair
Perry Frank (Filimena) opr h 89 Nelson
Perry Frank (Jessie) twister h 88 Sidney
Perry Frank (Rose) opr h 52 Nelson
Perry Frank lab 214 S Water res 137 Fair
Perry Frank (Mildred) doffer h 158 Thompson
Perry Frank (Mary) opr h 7 South
Perry Frank (Mary) h 15 Katherine
Perry Frank jr (Hilda A) caretaker res 11 Viall
Perry Frank C paperhgr res 270 Field
Perry Frank H asst supt 96 William rm 208 h at Fairhaven
Perry Frank J died June 1 1923
Perry Frank J (Antonia N) overseer 545 Orchard h 38 Russell
Perry Frank M sales 444 Bolton h at Fairhaven
Perry Frank M pntr 137 County res 270 Field
Perry Freeman W pntr res 159 Arnold
Perry George (Florence) chauf h 38 Cedar
Perry George (Emily) overseer 545 Orchard h 42 Oaklawn
Perry George B sales 791 Purchase rm 23 r 75 Walnut
Perry George H (Hilma L) clk h 161 Smith
Perry George Sylvia (Emily J) lab h 113 Rounds
Perry George S (Gertrude) paying teller 101 Union h 63 Clinton
Perry George S jr millwkr res 113 Rounds
Perry Gertrude weaver h 7 Cleveland
Perry Gil (Mary) opr res 120a County
Perry Grace cook res 19 Irving
Perry Grace B priv sec 71 Purchase rm 2 r Fairhaven
Perry Guilhermina wid August h 45 South
Perry Harold E (Edith R) phys 15 Cottage h do
Perry Harry plmbr res 113 Rounds
Perry Helen opr res 2 Margin
Perry Helen opr res 31 Grape
Perry Helen h 45 Schofield
Perry Helen D clk W F Nye Fish Island res at Fairhaven
Perry Henrietta Mrs opr h 30 McGurk
PERRY HENRY (Margaret V) Bicycles and Hardware 269 Rivet Tel 70425 h 31 Grape
Perry Henry chauf 70 Union res 288 Dartmouth
Perry Henry fishermn res 2 Margin
Perry Henry (Mary) opr h 35 Prospect
Perry Henry (Mary) opr h 224 S Front
Perry Henry C jr (Beatrice R) rem to B
Perry Henry J h 93 Bedford
PERRY HENRY J Jr (Mary) (Paul & Dixon) 628 Pleasant Res 224 Hawthorn
Perry Irene clk 180 Union res 51 Taber
Perry Irving M (Lucy) carp h 827 County
Perry Isabel sales 997 S Water res 54 Borden
Perry Isabel wid Joseph dom h 87 Grinnell
Perry Isabelle res 321 Arnold
Perry Isabelle C Mrs (503 Hillman) died April 25 1923
Perry Isabelle M sten 627 Tarkiln Hill rd res at Fairhaven
Perry James (Mary A) lab h 15 Stowell
Perry James opr h 284 S Front
PERRY JENNEY & POTTER (William B Perry Lester W Jenney and George H Potter) Attorneys-at-Law 222 Union Rooms 402-404 Tel 2570
Perry John clk 269 Rivet h 31 Grape
Perry John chauf 437 S Second res 2 Margin
Perry John opr res 81 Mosher
Perry John florist 166 Rivet res 21 Hollyhock
Perry John countermn 434 Belleville av res 1621 Acushnet av
Perry John opr res 78 Davis
Perry John (Clara) opr h 387 First
Perry John (Elvira) lab h 226 S Front
Perry John (Josephine) opr h 41 Nelson
Perry John (Mary) lab h 83 Rockland
Perry John (Mary) opr h 17 Bullard
Perry John (Mary) weaver h 14 Abbott
Perry John (Joaquina) opr h 38 Whitman
Perry John (Mary) opr h 89 Nelson
Perry John (Theresa) opr h 57 Crapo
Perry John (Mary) h 88 Mosher
Perry John (Meralina) twister h 67 Independent
Perry John res 105 Bates
Perry John A clk res 270 Field
Perry John A (Minnie E) watchmn h 596 Union
Perry John A jr U S N res 596 Union
Perry John B (Mary) mtrmn U St Ry Co h 126 Fair
Perry John C jr (Marie) sales res 140 Tallman
Perry John E shoes 111 Rivet res 276 Dartmouth
Perry John E (Mary) prov 281 and 310 Rivet h 82 Crapo
Perry John F shipper 92 N Water res at Fairhaven
Perry John F opr res 96 Acushnet av
Perry John J (Mary J) opr res 1207 Brock av
Perry John M (Jennie C) pntr 137 County h 270 Field
Perry John R clk 180 Union res 396 Union
Perry John S (Josephine F) opr h 181 County
Perry John S (Mary S) h 490 County
Perry John T (Margaret) opr h 459 Bolton
Perry Joseph (New Bedford Motor Park) 210 County h at S Dartmouth
Perry Joseph chauf 317 Dartmouth res 136 Field
Perry Joseph fixer res 31 Grape
Perry Joseph (Mary) lab h 1248 Rockdale av
Perry Joseph opr res 1207 Brock av
Perry Joseph (Luvinia) opr h 290 Bonney
Perry Joseph (Mary) opr h 199 N Front
Perry Joseph (Rose) opr h 110 Mott
Perry Joseph (Rose) opr res 411 Allen
Perry Joseph (Louisa) gardener h 45 Short
Perry Joseph (Margaret) mgr 15 Potvin ct h do
Perry Joseph (Marie) gro 199 Hemlock h 47 Winsper
Perry Joseph (Mary) opr h rear 61 Belleville rd
Perry Joseph (Philomena) chauf 349 Rivet h 2 Margin
Perry Joseph (Clara) opr h 32 Bourne
Perry Joseph (Josephine) opr h 152 Thompson
Perry Joseph overseer 460 S Front h 17 Stackhouse
Perry Joseph clk 269 Rivet h 271 do
Perry Joseph (Nora) third hd h 267 Field
Perry Joseph watchmn 14 Glennon res 15 Phillips av
Perry Joseph jr (Emma) boxmkr h 311 Dartmouth
Perry Joseph jr (Julia) opr h 2 Margin
Perry Joseph A (Candida) h 33 S Second
Perry Joseph E (Joaquina) lab h 1 Hemlock
Perry Joseph C (Elizabeth) clk h 265 County
Perry Joseph C (Lillian) rem to N Y City
Perry Joseph D (Catherine) clk h 305 S Second
Perry Joseph E (Izara) pharm 233 Coggeshall h 462 Clinton
Perry Joseph F (Mary) opr h 63 Collette
Perry Joseph F (Amelia) pntr h 16 Grape
Perry Joseph G (Mary) var 171 Acushnet av h Dartmouth
Perry Joseph M florist 623 Purchase res 269 Orchard
Perry Joseph O (Abigail F) opr h 154 Charles
Perry Joseph Ricardo (Theresa) bldr 60 Borden h do
Perry Joseph R (Mary S) drill wkr h 147 Acushnet av
Perry Joseph R opr h 383 S Second
Perry Joseph S (Mahila) h 620 Purchase

C. E. Beckman Co. GOULD STORAGE BATTERIES
15-35 COMMERCIAL STREET Tel. 5010

Central Lumber and Supply Company
LUMBER & INTERIOR FINISH
Phone 1919 Office, 172 No. Water St., New Bedford

Perry Joseph W baker 90 Union h at N Dartmouth
Perry Justin O (Mary) fishermn h 23 Scott
Perry Justine opr res 105 Davis
Perry Laurence S (Ruth H) lawyer 105 William rm 33 h 88 Campbell
Perry Lottie h 14 Cannon
Perry Louis (Francis) opr h 171 Grinnell
Perry Louis (Mary) lab h 399 First
Perry Louisa H res 74 Sycamore
Perry Louise C seam 230 Union h 177 Allen
Perry Lydia A Mrs h 213 Chancery
Perry Lydia R wid Ebenezer h 199 Maxfield
Perry Madeline Mrs res 17 Cannon
Perry Mamie F wid Frank J h 325 Austin
Perry Manuel (Georgianna) card tndr h 162 Ash
Perry Manuel chauf res 402 Acushnet av
Perry Manuel (Mary) firemn res 75 Nash rd
Perry Manuel (Olga) fishermn h 240 S Front
Perry Manuel hlpr 436 Pleasant res 22 Griffin
Perry Manuel lab res 525 N Front
Perry Manuel lunch 434 Belleville av h at N Dartmouth
Perry Manuel (Esavel) opr res 78 Davis
Perry Manuel opr res 2 Margin
Perry Manuel (Eva) opr res 76 County
Perry Manuel (Mary J) insp U St Ry Co h 1009 County
Perry Manuel (Frances) opr h 64 Jouvett
Perry Manuel (Mary) pntr h 207 Sawyer
Perry Manuel (Mary) pntr h 103 Hemlock
Perry Manuel second hd 460 S Front res 4 Norwood
Perry Manuel (Marguerite) opr h 1 Beetle ct
Perry Manuel (Maria) opr h 42 Query
Perry Manuel (Mary) opr h 50 Phillips av
Perry Manuel (Mary) mason h 523 John
Perry Manuel (Mary) pntr h 219 N Second
Perry Manuel (Mary) opr h 587 First
Perry Manuel (Mary) opr h 646 S Water
Perry Manuel (Mary) opr rem to Fairhaven
Perry Manuel (Mary L) overseer 545 Orchard h S Bay
Perry Manuel (Rose M) ptrnmkr h 451 Arnold
Perry Manuel (Kate) h 59 Stephen
Perry Manuel opr h 190 Bonney
Perry Manuel (Mary) opr res 57 Winsor
Perry Manuel (Victoria) wvr h 22 Ashley
Perry Manuel (110 Rockland) died 1921
Perry Manuel jr confr 149 Blackmer res 32 Bourne
Perry Manuel jr opr res 57 Winsor
Perry Manuel jr opr res 75 Nash rd
Perry Manuel A (Mary E) h 51 Taber
Perry Manuel B (Anna) lab h 166 Purchase
Perry Manuel C jr (Mary C) twister tender h 70 Rockland
Perry Manuel E (Gloria) gro 104 County h 106 do
Perry Manuel E appr 26 N Second h 1123 Rockdale av
PERRY MANUEL F (M F Perry & Co) 97 N Second h at Fairhaven
Perry Manuel F opr res 16 Grape
Perry Manuel F (Silvana) opr h 82 Davis
Perry Manuel F (Annie) opr h 129 Whitman
Perry Manuel F (Fanny) opr h 11 Rural
Perry Manuel F res 96 Acushnet av
Perry Manuel G (May F) opr h 83 Rockland
Perry Manuel J (Maria C) opr h 230 Hemlock
Perry Manuel J (Mary C) opr h 202 Rivet
Perry Manuel N carp h 412 First
Perry Manuel N jr (Francis & Perry) res 271 S Front
Perry Manuel P (Mary R) druggist 90 Grinnell h 104 South
Perry Manuel R (Antoinette) shipwkr h 54 Borden
Perry Manuel R (Olga) third hd h 83 Rockland
Perry Manuel R (Mary) carp h 153 Acushnet av
Perry Manuel R died Jan 1 1924
Perry Manuel S (Harrop & Perry) 486 Orchard h 1 Bay
Perry Manuel S chauf Almshouse res do
Perry Manuel S (Mary C) fore h 183 Thompson
Perry Manuel S (Mary) opr h 92 Grinnell
Perry Manuel T (Rita) (Perry's Taxi Service) h 27 Ryan
Perry Margaret janitress h 272 Cedar Grove
Perry Margaret V Mrs h 271 Rivet
Perry Maria h 17 Cannon
Perry Mariano (Mary) opr h 29 South
Perry Marion S opr h 39 Morton ct
Perry Martha res 166 Campbell
Perry Martin (Mary) opr h 696 First
Perry Mary clk 706 Purchase res 505 Rivet
Perry Mary opr res 284 S Front
Perry Mary opr res 5 Maiden la
Perry Mary opr res 81 Mosher
Perry Mary opr res 48 Thompson
Perry Mary opr res 124 County
Perry Mary spinner res 13 Abbott
Perry Mary res 154 Cedar Grove
Perry Mary res 22 Bullard
Perry Mary Mrs dom h 303 S Front
Perry Mary Mrs h 381 S Second
Perry Mary wid Alexander h 124 County
Perry Mary wid Miguel dom h 486 First
Perry Mary wid Antone h 317 S Front
Perry Mary A wid Frank h 25 Stowell
Perry Mary C wid Solomon T died May 6 1923
Perry Mary E wid Antonio h 620 Union
Perry Mary G res 547 Rivet
Perry Mary G clk 166 William res 357 Clinton
Perry Mary H res 400 Union
Perry Mary L res 1130 Rockdale av
Perry Mary M wid Abraham h 53 Shawmut av
Perry Mary R Mrs died April 7 1923
Perry Mercedes opr res 57 Crapo
Perry Michael (Alexandrina) lab h 5 Maiden la
Perry Minnie opr h 596 Union
Perry Myra maid res 115 Orchard
PERRY M F & CO (M F Perry) Builders' and Marine Hardware 97-99 N Second cor Middle See right bottom lines
Perry Nancy A nurse res 286 Cedar
Perry Nicholas (Mary) (Famous Restaurant) 660 Pleasant h 19 Stephen
Perry Nicholas res 66 Mill
Perry Olinda mlnr res 54 Borden
Perry Olympia Mrs h 381 S Second
Perry Peter (Mary) driver h 130 Dartmouth
Perry Philomena Mrs h 25 Cannon
Perry Philomina maid 100 Cottage
Perry Rose L Mrs h 87 Briggs
Perry Ruth F clk res 357 Clinton
Perry Samuel H sales res 111 Hillman
Perry Sarah L wid Joseph died Jan 27 1924
Pery Stanley (Aldea) auto rpr h 39 Clifford
Perry Stephen (M Josephine) silversmith The Pairpoint h 380 Middle
Perry Susan F wid Wm D h 58 Howard av
Perry Susan R wid Arthur E registrar 76 Spring h 331 Union
Perry Sylvia E wid Henry C h 671 County
Perry Sylvia S drsmkr res 178 Rounds
Perry Thomas (Palmida) baker h 537 S First
Perry Urbano opr h 614 S Water
Perry Victor F (Lucy) fishermn h 35 Crapo
Perry Vincent (Gertrude) tailor 247 Sawyer h 61 County

PELEG H. SHERMAN, 505 County St.
FUNERAL DIRECTOR AND EMBALMER
OFFICE PHONE 690-W **RESIDENCE PHONE 690-R**

Ernest Howarth & Company CONSTRUCTION, REPAIRS and SUPPLIES
ELECTRICAL ENGINEERS and CONTRACTORS
274 Union Street Tel. 1854 New Bedford, Mass.

Perry Virgano (Mary) lab h 240 S Front
Perry Virginio opr res 64 Jouvett
Perry Walter h 496 Acushnet av
Perry Wm (Florence) firemn h 292 Cedar Grove
Perry Wm (Mary) opr h 110 Blackmer
Perry Wm tailor 47 William h at N Dartmouth
Perry Wm h 83 Forest
Perry Wm A (Jane) auto rpr 445 Bolton h 91 Norwell
PERRY WILLIAM A (Jennie E) Provisions 943 Purchase Tels 576-577 h 78 Walden
Perry Wm A jr sales res 78 Walden
Perry Wm B (Nora C) (Perry Jenney & Potter) lawyer 222 Union h 62 Thomas
Perry Wm D opr res 596 Union
Perry Wm H (Mary) pntr h 1130 Rockdale av
Perry Wm H (Myra E) h 217 Pleasant
Perry see Parry Pereira Perreira and Praeda
Perry's Taxi Service (Manuel T Perry) 13 Thompson
Perryman Clarence O pntr res 85 Holly
Perryman Wm (Mary) second hd 494 S Front h 85 Holly
Persin Charles H (Bertha) loom fixer h 290 Shaw
Persin George E (Jeanne A) loom fixer h 234 Bates
Persons Carl C (Pauline) phys 9 N Orchard h do
Perusse Armand (Mathilde) mech h 240 Tinkham
Pestana Antone opr res 61 Nelson
Pestana Antone jr opr res 61 elson
Pestana Domingos (Mary) opr h 397 Rivet
Pestana John E opr res 61 Nelson
Pestana Joseph (Mary) auto service sta 278 Nash rd h do
Peta Alves (Mary) opr h 70 Independent
Peter Annie wid Thomas opr res 74 Eugenia
Peter Manuel (Emily) opr h 5 Gifford
Peters Albert (Agnes) weaver h 839 Roosevelt
Peters Alice R tchr W H Taylor sch res 172 Merrimac
Peters Allen W (Abbie L) sales 693 Purchase h at Padanaram
Peters Annie opr res 183 Bonney
Peters Annie Mrs rem to Syria
Peters Annie wid Joseph res 6 Johnny Cake Hill
Peters Anthony D floormn 480 Union res 17 Columbia
Peters Antone opr res 12 Beetle
Peters Antone (Mary) molder h 183 Bonney
Peters Antone (Mary A) chauf 1546 Purchase h 599 Cottage
Peters Archibald (Clara B) clk 773 Kempton h 125 Shawmut av
Peters Benjamin (Estella) opr h 150 Collette
Peters Bros (Joseph and John) autos 89 Shawmut av
Peters Charles E (Harriet) blksmith 11 S Front h at Fairhaven
Peters Eliza wid Richard h 16 Maitland
Peters Francis opr h 16 Bullard
Peters Frank (Mary) ins agt 888 Purchase
Peters Frank J gardener 4431 Acushnet av res do
Peters George auto rpr 89 Shawmut av res do
Peters George J opr res 39 Maxfield
Peters Grace E clk 693 Purchase res at S Dartmouth
Peters Henry clk 271 Cedar res 89 Shawmut av
Peters James T (Jennie) lab h 15 E Durfee
Peters John (Peters Bros) res 89 Shawmut av
Peters John (Rosina) chauf 32 Martin ct h 25 Welcome
Peters John opr h 555 Acushnet av
Peters Joseph dry goods h 934 Pleasant
Peters Joseph opr res 183 Bonney
Peters Joseph (Anna M) (Peters Bros) h 89 Shawmut av
Peters Joseph plmbr 46 Wing h at Oak Bluffs
Peters Joseph H (Mary) opr h 24 Briggs
Peters Lena opr res 183 Bonney
Peters Manuel (Lillian) reamer mkr h 41 Fair
Peters Manuel sash mkr 154 N Second h at S Dartmouth
Peters Manuel (Mary) h 183 Bonney
Peters Manuel jr res 183 Bonney
Peters Manuel F (Maria I) lab h 104 Cedar Grove
Peters Manuel J (Mary) gardener h 89 Shawmut av
Peters Margaret Mrs h 147 Acushnet av
Peters Mary maid res 64 Clinton
Peters Mary Mrs dishwasher 435 County h 599 Cottage
Peters Mary A opr res 74 Grape
Peters Mary A wid Albert h 172 Merrimac
Peters Nancy S wid John H h 156 Grinnell
Peters Rose opr res 89 Shawmut av
Peters Rose wid Joseph h 74 Grape
Peters Stephen clk 883 S Water res Thatcher
Peters Teresa drill wkr res 74 Grape
Peters Wm (Ann B) lathe hd h 107 Willis
Peters Wm J (Ellen) chauf 190 Purchase h 10 Maitland
Peters Wm L dentist 1011 Purchase h at Fairhaven
Peters Wm L sales 240 N Water h at S Dartmouth
Petersila Wallace (Annie) opr h 3 Austin ct
Peterson Allen student res 46 Borden
Peterson Andrew T (Helen G) mach h 142 Ash
Peterson Aurilla P wid Zephaniah W h 434 Cottage
Peterson Charles A B (Mabel A) phys 234 Union h 44 State
Peterson Christopher (Laura) mariner h 346 Sawyer
Peterson Daniel N died April 28 1923
Peterson Doris F sten 20 Market res 65 Ocean
Peterson Eric Gilbert (Mabel) chemist r 107 Tremont
Peterson Ethel asst supervisor St Luke's Hospital res do
Peterson Frederick C dentist 850 Purchase h at Fairhaven
Peterson George W (Victoria) ins 20 Market rm 24 h 434 Cottage
Peterson John lab res 90 Shawmut av
Peterson John A (Olga) drill wkr h 65 Ocean
Peterson Lawrence (Josephine) wvr h 46 Myrtle
Peterson Nils jr (Ruth) lab 214 S Water h 1661 Purchase
Peterson Nils L lab 214 S Water h 43 Hemlock
Peterson Olof (Laura) eng h 60 High
Peti Alexander opr h 872 S Water
Petit Aime A clk res 340 Summer
PETIT ALEXANDER A (Azelia) Druggist 1956 Purchase Tels 2813 and 70158 h 340 Summer Tel 4155-W
Petit Joseph wvr h 1332 Pleasant
Petit Napoleon (Matilda) wvr h 110 Whitman
Petitjean Gustav (Lena) opr h 187 Collette
Petitpas Henry (Euphrosine) lab h 16 Covell
Petitpas Wm (Phoebe) lab h 126 River rd
Petroni Gregoire (Rose) h 1819 Purchase
Petroski John (Wladislawa) lab h 8 Hicks
Petroski John (Maria) fishermn h 35 Linden
Petruskevicz John (Josephine) mach h 94 Ashley boul
Pettengill Ernest E (Edna B) photo 850 Purchase res 51 Mt Pleasant
Petterson George (Edna) pilot h 191 Tremont
Pettey Blanche Mrs clk 794 Purchase res 160 Langlois
Pettey Raymond A asst treas 693 Purchase h at N Dartmouth
Pettway Wm sales 420 Acushnet av res 290 Cottage
Petty Benjamin H (Ivy) mgr 5 Willis h do
Petty Henry A (Blanche) mtrmn U St Ry Co h 160 Langlois
Petty James jr (Ida) opr res 125 David
Petty James A (Ellen) opr h 125 David
Petty John I (Ida) roll coverer Myrtle cor Penniman h 14 Willow

Slocum & Kilburn Mill Supplies
23 - 27 North Water Street Electrical Supplies
Tels. 5100 - 5101

THE FIRST NATIONAL BANK

Cor. UNION and PLEASANT STS. **Telephone 31 and 32**

COMPLETE BANKING SERVICE

Petzold Frank sausage mkr h 329 S Second
Pfaffenzeller Joseph J (Mary B) (Novelty Press) 202 Union h 53 Fielding
Pfanner Fred A (Jennie) glazier h 105 Pleasant
Pfeiffer Harold sales 1094 Purchase
Pfeninger Charles res 147 Bates
Phalen John res 1664 Purchase
PHANEUF ALARIC J (Bernadette C) Optometrist and Optician 1350 Acushnet av and 946 S Water h 233 Mt Pleasant
Phaneuf Alexander (Mary A) wvr h 122 Clifford
Phaneuf Alfred (Annie) h 15 Peckham
Phaneuf Bessie res 26 Edward
Phaneuf Cordelia wid Joseph res 147 Princeton
Phaneuf David (Julia) (Phaneuf & Son) h 23 Independent
Phaneuf David wvr res 147 Princeton
Phaneuf Edward (Phaneuf & Son) res 26 Edward
Phaneuf Evelina opr res 16 Washburn
Phaneuf Frank X jr loom fixer h 135 Clifford
Phaneuf Hector D (Emma H) optometrist 946 S Water res 129 Ruth
Phaneuf Henry opr h 275 N Front
Phaneuf Isaac clk 188 Rivet res 23 Independent
Phaneuf Joseph H wvr res 147 Princeton
Phaneuf Leo chauf 261 S Water res 16 Buttonwood
Phaneuf Natalie wid Victor h 25 Nye
Phaneuf Peter opr res 872 Acushnet av
Phoneuf Philias h 16 Washburn
Phaneuf Sylvani (Elizabeth) clk 188 Rivet h 26 Edward
Phaneuf Wilfred (Medna) wvr res 162 Nash rd
Phaneuf Wilbrod opr h 11 Viall
Phaneuf & Son (David and Edward) hay and grain 188 Rivet
Pheasey Hilda waitress 874 Broc kav res 41 Willard
Pheiffer Harold (Christine) sales h 61 Walden
Phelan Agnes D Mrs credit mgr 185 Union h 80 Wash
Phelan Bldg 43 Delano
Phelan Bros (James and Richard) hdw 982 Brock av
Phelan Clara Mrs h 461 Court
Phelan Eugene F (Agnes M) (Imperial Clothing Co) 928 Purchase res 80 Washington
Phelan Helen G res 691 Cottage
Phelan Helen M tchr Mt Pleasant sch res 157 Austin
Phelan James sales 165 Austin res 157 do
Phelan James D (Edith F) opr h 88 Clifford
Phelan James J (Phelan Bros) res 56 Rodney French boul
Phelan James J C (Mary A) Phelan's Garage 165 Austin h 157 do
Phelan John J fore res 78 Mill
Phelan Joseph A sales 165 Austin res 112 South
Phelan Joseph A (Anna) autos h 156 Sycamore
Phelan Joseph G sales 928 Purchase res 78 Mill
Phelan Katherine C h 141 Sycamore
Phelan Mae L clk res 78 Mill
Phelan Mary A wid John E clk 794 Purchase h 78 Mill
Phelan Mary J h 141 Sycamore
Phelan Michael F h 691 Cottage
Phelan Richard A (Phelan Bros) res 56 Rodney French boul
Phelan Thomas R mach res 78 Mill
Phelps Isaac W jr piano tuner res 389 Cottage
Philadelphia & Reading Coal & Iron Co Wm A Coe supt ft Walnut
Philipe John (Francisco) opr h 40 Whitman
Philipp Fred W h 525 N Front
Philipp John (Mary) opr h 53 Rivet
Philippe Leonora opr h 258 Purchase
Philips Mary wid Antone h 21 Hollyhock
Philips Rosa cloth inspec res 21 Hollyhock
Philla Joseph driver 167 Mt Vernon h at Acushnet
Phillips Albert (Bertha) wvr h 24 Peckham
Phillips Allen L (Clara) chauf Hose 4 h 34 Emma
Phillips Antone (Mary) carp h 21 Hollyhock
Phillips Av School 401 Annie B Brawley prin res 215 Maxfield
Phillips Charles res 74 Wash
Phillips Charles B (Emma L) gro 1431 Plainville rd h 1415 do
Phillips Charles R rodmn 302 Municipal bldg res 169 Elm
Phillips Edith folder 591 Summer res 217 Rockland
Phillips Edith M tchr Abraham Lincoln sch res 72 Carroll
Phillips Edwin (Selina) beamer h 13 Lucas
Phillips Elizabeth wid Martin h 863 County
Phillips Ellen dom h 357 Coffin av
Phillips Ernest opr res 157 Davis
Phillips E Elmer fore 474 Acushnet av h at Fairhaven
Phillips Forence A nurse res 320 Union
Phillips Francisco (Adeline) opr h 177 Thompson
Phillips Frank L janitor 488 Pleasant h do
Phillips Frederick W (Anna) wvr 157 Davis
Phillips George E jr clk 163 Pleasant res 17 Lindsey
Phillips George G eng 5 Nauset res 531 Mt Pleasant
Phillips Gertrude E clk 508 Pleasant res 17 Lindsey
Phillips Harriet wid Ferdinand res 2 White
Phillips Henry T (Lola M) janitor Allen F Wood sch h 67 Hillman
Phillips Irving W (Edith) baker 706 Purchase h 217 Rockland
Phillips James W (Nina) roll coverer and var 531 Mt Pleasant h do
Phillips Jessie S (Mary J) lab h 408 First
Phillips Joseph (Mary) opr res 440 Orchard
Phillips Joseph opr res 177 Thompson
Phillips Joseph (Wilhelmina) wvr h 157 Davis
Phillips Lena opr res 21 Hollyhock
Phillips Lillian S Mrs ldgh 64 Russell
Phillips Lois clk h 1415 Painville rd
Phillips Manuel opr h 94 Nelson
Phillips Margaret opr h 357 Coffin av.
Phillips Margaret E tchr Thomas R Rodman sch res at Smith Mills
Phillips Sophie bkpr res 442 Sawyer
Phillips Wm (Lena) lab h 74 Wash
Phillips Wm opr res 2 N Second
PHILLIPS WILLIAM C (Sarah E) Asst Cashier The First National Bank corner Union and Pleasant h 169 Elm
Phinney George H (Edna L) clk 231 Union h 56 Dartmouth
Phinney Harry E (Isabelle) clk 744 Pleasant h 55 Foster
Phinney Henry H (Elizabeth) eyeletmkr h 28 Jenny Lind
Phinney H Annie h 235 North
Phinney Zenas H (Catherine E) carp h 215 Acushnet av
Piadade Maria opr h 189 State
Piatkiewecz Frank (Louisa) opr h 487 S Front
Picans John (Mary) opr h 151 Tinkham
Picanso Adelaide F cook 4431 Acushnet av res do
Picanso Anibale opr res 76 Hemlock
Picanso Anibal opr res 76 Hemlock
Picanso Antone (Anna) opr h 76 Hemlock
Picanso Henry (Mary) lab h 246 Austin
Picanso Joseph V (Mary) carp h 58 Fair
Picanso Manuel J (Anna) garage 570 Middle h 574 do
Picanso Vivian opr res 76 Hemlock

Hemingway Bros. Transportation Co.

FAST MOTOR TRUCKING SERVICE

Between BOSTON — NEW BEDFORD — FALL RIVER

MAIN OFFICE AND TERMINAL 17-19 SWIFT ST. **BOSTON OFFICE 10 LEWIS ST.**
Tel. 3638 **Tels. Richmond 4043-3452**

CLARK & HERZOG Plumbing and Heating
Telephones 5783
Residence, 1549-2 and 6526-4 372 Cedar Street, New Bedford, Mass.

Picanso Wm V clk res 58 Fair
Picard Alexander (Eucharistic) h 125 Bates av
Picard Alice opr res 125 Bates av
Picard Alphonse (Mary J) cond h 334 Ashley boul
Picard Arthur (Rosalba) wvr res 63 Deane
Picard Bertha clk res 34 Irvington
Picard Calixte (Selina) opr h 147 Deane
Picard Clariande wid Victor h 34 Irvington
Picard Clovis furn fin 692 Purchase h at Fairhaven
Picard Corinne opr res 125 Bates av
Picard Exilda Mrs h 474 County
Picard Harest rem to Montreal
Picard Jeanette clk 185 Union res 5 Foster
Picard Jerry opr res 5 Abbott
Picard Joseph (Nellie) fixer h 5 Abbott
Picard Julia Mrs opr h 185 State
Picard Louis E (Rose) tinsmith h 21 Jean
Picard Rene sales 1066 County h at Lakeville
Picard Richard M res 5 Abbott
Picard Roland D battery rpr 498 Kempton res 34 Irvington
Picard Samuel (Grace) chauf h 15 Pauline
Picard Theodore res 5 Abbott
Picard Wilfred baker res 147 Deane
Piche Alexina wid Wm wvr res 112 Willis
Piche Armand A (Antonia) gro 712 Brock av h 14 Calumet
Piche Eugene (Regina) carp h 2289 Acushnet av
Piche Joseph (Elmire) prov 99 Ruth h 102 do
Piche Joseph A (Yvonne) plmbr 1703 Acushnet av h 232 Myrtle
Piche Virginia opr res 991½ Water
Pickelniok Wojciech (Agnes) opr h 37 Washburn
Picher Florina M opr res 303 Wood
Picher Joseph (Rose) mason h 303 Wood
Picher Laura M opr res 303 Wood
Picher Sarah Mrs h 65 School
Pichette Delia Mrs h 98 Covell
Pichette E Antonio (Almeria) tailor 185 Union h 147 Tallman
Pickens Bram S clk 67 William h at Fairhaven
Pickens Daniel E (Jane) phys 37 Campbell h do
Pickens Ernest rem to Boston
Pickering Doris bkpr res 82 Durfee
Pickering Wm H (Emily H) spinner h 82 Durfee
Pickett Harold appr 1594 Purchase res 350 Cedar
Pickett Francis J clk 914 Purchase res 350 Cedar
Pickett James (Edith) opr h 124 Whitman
Pickett Margaret E tel opr 57 N Second r 350 Cedar
Pickett Thomas eng 305 Nash rd
Pickett Thomas B (Mary E) spinner h 350 Cedar
Pickett Thomas B jr asst mgr 768 Purchase res 350 Cedar
Pickhover Robert E (Lillian A) prov 329 Rivet h 331 do
Pickles Joseph H (Elizabeth) loomfixer h 51 Willard
Pickles Mary A winder res 51 Willard
Pickles Rose H wid John E maid res 720 County
Pickles Whittaker (Elizabeth Ann) weaver h 174 Ashley boul
Pickup Amelia Mrs res 518 Coggeshall
Pickup Annie winder res 11 Athol
Pickup Arthur (Mildred) mach h 260 Weld
Pickup Arthur (Clara) opr h 309 Austin
Pickup Elizabeth wid Henry h 47 Holly
Pickup Florence weaver res 12 Warren
Pickup James (Mary) weaver h 99 Brooklawn Park drive
Pickup John A (Margaret) opr h 518 Coggeshall
Pickup Michael (Lucy) opr h 97 Brooklawn Park drive
Pickup Samuel lab 261 S Water h 47 Holly
Pickup Thomas opr h 8 Acushnet av
Pickup Thomas K (Ellen) eng h 11 Athol
Pickwood W H lab res 335 Kempton
Pidgeon Adelard (Blanche) carp h 82 Deane
Pidgeon Blanche warper tndr res 82 Deane
Pidgeon Isaac H officer H of C res 96 Chestnut
Pidgeon John (Lillian) baker res 15 Brook
Pidgeon Joseph E (Josephine) laddermn Ladder 4 h 17 Canard
Piedack Michael (Mary) lab h 124 Cedar Grove
Piedade Augusta F opr res 69 Diman
Piedade Virginia F opr res 69 Diman
Piekut Charles (Mary) carp h 197 Collette
Piekut Vital (Sophie) weaver res 179 Collette
Piela Sabestyon weaver h 31 Morton ct
Pielch Michael (Mary) opr h 136 Cedar Grove
Piepper George D (Maria) opr h 40 Nelson
Pieraccini Frank rem to Trenton N J
Pieraccini John (Helen L) fruit 404 Kempton and garage 146 Robeson h 148 Shawmut av
Pieraccini Raphael (Louise) police detect lieut sta 1 h 241 Mill
Pierce Albert (Bebe) speeder tndr h 79 Thompson
Pierce Albert R supt 216 Belleville av h 139 Orchard
Pierce Albert R jr student res 139 Orchard
Pierce Alice res 26 S Sixth
Pierce Almira F h 201 Middle
Pierce Andrew J (Ida W) bkpr h 33 Seventh
Pierce Andrew M roofer res 203 Smith
Pierce Alvada F clk 514 Pleasant res 78 Morgan
Pierce Andrew G jr (Helen) pres 2273 Purchase and treas 216 Belleville av h 99 Madison
Pierce Andrew M roofer 167 Hillman h 203 Smith
Pierce Anne M tchr Robert C Ingraham sch res 39 Ocean
Pierce Arthur V (Louise H) phys 171 Elm h do
Pierce Austin C (Anna) opr h 56 Ashley
Pierce Bessie B tchr res 81 Bedford
Pierce Bros Ltd Andrew G Pierce jr pres Edward T Pierce treas cotton gds 2273 Purchase
Pierce Charles C died April 7 1924
Pierce Charles F (Eliza) chauf h 2239 Acushnet av
Pierce Charles F clk 111 William res 384 Kempton
Pierce Charles G (Ida M) agt 58 Weld h 70 Lindsey
Pierce Claire S Mrs h 213 Middle
Pierce Clara h 293 Arnold
Pierce Clarence A (Rachel) rem to Fairhaven
Pierce Clarence E (Sarah A) shipper 19 Jean h 630 S First
Pierce Clifton B (Lillian M) supt transportation U St Ry Co res 57 State
Pierce Clifton D (Edna L) mgr Masonic bldg h 147 Merrimac
Pierce Curtis E M chairmn 222 Union rm 202 res 26 S Sixth
Pierce C Henry (Margaret) pres 271 Union h at Fairhaven
Pierce Edward (Annette B) phys h 348 Pleasant
Pierce Edward E (Abbie) clk P O h 69 Newton
Pierce Edward L shoewkr h 78 Morgan
Pierce Edward N (Gertrude C) carp h 55 Maitland
Pierce Edward R U S N res 614 County
Pierce Edward T designer Whitman Mill treas 2273 Purchase res 69 Newton
Pierce Edward T (Maud M) pres 216 Belleville av h 74 Hawthorn
Pierce Edward T jr asst treas 216 Belleville av and pres 123 Pleasant res 74 Hawthorn
Pierce Elvira C wid Austin L h 56 Ashley
Pierce Emma A wid Isaac hkpr 1227 Plainville rd
Pierce Erkine H died June 25 1923
Pierce Estelle C Mrs h 320 Cottage
Pierce Etta N bkpr 37 Rotch res 22 Main
Pierce Everett C (Marion L) chief eng 605 Rodney French boul h 18 Sherman

KINYON'S COMMERCIAL SCHOOL
WILL FURNISH YOU OFFICE HELP FREE
DUFF BLDG., Cor. William and Pleasant Sts., NEW BEDFORD, MASS.

Frigidaire
Lighting Plants
Milking Machines
Water Systems
Electrical Appliances
Fixtures

CRANDON BROTHERS
Electrical Contractors DELCO Light Dealers
Phone 5619 Res. Tel's 1557-3 and North Rochester 19-23
816 Kempton Street New Bedford, Mass.

Pierce Frank (Antoinette) h 117 Branscomb
Pierce Frank E (Helen W) h 245 Elm
Pierce Frederick C res 153 Maxfield
Pierce Frederick E dentist 716 Purchase rm 4 h 197 Cottage
Pierce Frederick J (Veonora) jeweler 230 Union h 65 Maple
Pierce George F res 110 Newton
Pierce George L (Almira F) h 201 Middle
Pierce Gladys G clk 508 Pleasant res 138 Merrimac
Pierce Harold U mach 25 Elm h at Fairhaven
Pierce Harriet A wid Zebina T died Feb 27 1923
Pierce Helen M bkpr 545 Orchard h at Fairhaven
Pierce Henrietta wid Erkine h 61 Cottage
Pierce Herbert (Eva) driller h 56 Ashley
Pierce Ida E wid Ebenezer h 194 Chancery
Pierce Jason F (Hattie A) janitor Jireh Swift sch h 2239 Acushnet av
Pierce Jennie wid George W res 292 Palmer
Pierce Julia R wid Oliver W h 30 Chestnut
Pierce Lewis F (Maude) clk 457 Kempton res 223 Chancery
Pierce Lillian Moulton Mrs chiropodist 969 Purchase h 57 State
Pierce Lizzie J Mrs h 26 S Sixth
Pierce Lois res 384 Kempton
Pierce Mabel bkpr 145 Union res 56 Ashley
Pierce Madeline E res 384 Kempton
Pierce Manufacturing Corporation Edward T Pierce pres Andrew G Pierce jr treas cotton gds 216 Belleville av
Pierce Margaret A wid Wm h 119 Chancery
Pierce Mary wid Charles res 372 Reed
Pierce Nathaniel E (Elizabeth) frt cond h 162 North
Pierce Norman driver 295 Highland res 614 County
Pierce Oakley lab res 384 Kempton
Pierce Orrin opr 81 N Water h at Fairhaven
Pierce Orrin F prntr 750 Belleville av h at Mattapoisett
Pierce Otis N (Mary T) pres 9 Kilburn and v-pres 101 William h 98 Cottage
Pierce Ralph A res 113 Kempton
Pierce Ruth A clk 693 Purchase h at Mattapoisett
Pierce Stephen D (Agnes M) autos 240 Mill h 169 Clinton
Pierce Thomas (Mary Ann) opr h 330 Cedar Grove
Pierce Wm lab h 217 Hillman
Pierce Wm (Melvia) loomfixer h 614 County
Pierce Wm W jr (Bessie D) treas 506 Middle and (Andrews & Pierce) prov 426 Kempton h 90 Rotch
Pierce Zulah V Mrs shoewkr res 78 Morgan
Pierce & Barreau Inc C Henry Pierce pres uphol 271 Union
Pierce see Pearce and Peirce
Piercy Katherine hkpr 158 County
Pieroski Stanley (Nathalie) opr h 367 Earle
Pierre Mary weaver res 270 Tinkham
Pierres Benjamin J P opr res 72 Division
Pierson Eugenie wid Edward h 301 Earle
Pierson Rudolph rpr 16 S Second res 301 Earle
Peitavino Peter (Mary) lab h 324 Cedar Grove
Pietkiewicz Edward (Catherine) opr h 7 Salisbury
Pietkiewicz Frank (Kostancia) opr h 487 S Front
Pietragalla Michael (Antoinette D) shoe rpr 529 N Front h 539 do
Pietras Joseph (Julia) variety 469 Sawyer h do
Pietraszek Joseph weaver h 355 Nash rd
Pietraszek Peter (Victoria) opr h 67 Nash rd
Pietruszka Joseph clk 858 Purchase res 7 Holly
Pietryka Joseph (Sophia) weaver h 15 Roosevelt
Pietryzkowski Adam (Margaret) opr h 285 Davis
Pietrzykowski Joseph (Florentina) wvr h 355 Nash rd
Pifiris Joseph (Mary) barber 1757 Acushnet av h 61 Collette
Pifko Alexander (Kate) real est 1582 and gro 4127 Acushnet av h do
Pigeon Rosanna weaver res 154 Hathaway
Piggott Albina S h 136 Bedford
Piggott Bertha E tchr High sch res 136 Bedford
Pignone Marco (Mary) lab 26 [illegible] Water h 2546 Acushnet av
Pike Alida E Mrs h 1 Austin ct
Pike George A (Theresa) clk 131 Acushnet av h 39 Jonathan
Pike Grace L clk 185 Union res 135 Willis
Pike Harry C mach res 135 Willis
Pike Isabel M bkpr 77 Forest res 1 Austin ct
Pike John S F (Aurora) gardener 191 Cedar h 66 Whitlow
Pike Leah E tchr W H Taylor sch res at Fairhaven
Pike Lucy A died Jan 3 1921
Pike Mildred M res 83 Florence
Pike Rosa wid Joseph B F h 211 Durfee
Pike Ruth tel opr 57 N Second res 135 Willis
Pike Victor garage 1014 Kempton res 211 Durfee
Pikor Wojciech (Domicela) opr h 12 Morton ct
Pilders Wm pedlar h 6 Maiden la
Pildus Annie bkbndr 128 Union res 35 Fair
Pildus Morris (Fannie) shoe rpr h 35 Fair
Pildus Sadie combmkr res 35 Fair
Pilerini Charles (Sophia) opr h 135 Nye
Pilis Anna opr res 212 Cedar Grove
Pilis Mary opr res 212 Cedar Grove
Pilis Waiszynier opr h 212 Cedar Grove
Pilkington Annie Mrs h 89 Clara
Pilkington Ethel tel opr 57 N Second h at Fairhaven
Pilkington Frederick (Agnes I) sales r 116 Hathaway
Pilkington George H (Elizabeth) variety 120 Cove h 10 Morton ct
Pilkington Harry fixer res 42 Roosevelt
Pilkington James (Ellen) lab h 42 Roosevelt
Pilkington James (Sarah) lab h 18 Abbott
Pilkington John (Mary) clk h 116 Hathaway
Pilkington Lillian drawer-in res 42 Roosevelt
Pilkington Lillian spooler tndr res 18 Abbott
Pilkington Miles eng 5 Cannon h at Fairhaven
Pilkington Phoebe Mrs h 59 Valentine
Pilkington Polly weaver res 42 Roosevelt
Pilkington Thomas second hd h 59 Valentine
Pilkington Thomas (Mary) twister h Cleveland
Pilkington Thomas (Phoebe) weaver h 59 Valentine
Pilling George T (Clara) twister h 158 Apponegansett
Pillings Wm (Martha J) weaver h 14 Cleveland
Pimblett John W (Maria) weaver h 72 Rochambeau
Pimental Albert (Mary) barber 482 S Second res 119 Rivet
Pimental Antone (Elizabeth) city lab h 35 Jouvett
Pimental Antone (Mary) garage 375 Dartmouth h 100 Sagamore
Pimental Antone T (Mary E) fish 322 Dartmouth h 42 Stephen
Pimental Charles (Rose) lab h 46 Mosher
Pimental Elvira opr res 480 Bolton
Pimental Ernest (Mary) opr h 91½ County
Pimental Ferdinand (Minnie) opr h 83 Field
Pimental Frances B res 363 Dartmouth
Pimental Francis wid John res 11 Merrill
Pimental Francisca wid John res 94 Nash rd
Pimental Francisco (Georgiana) shoe rpr 44 Circuit h 108 Rockdale av
Pimental Francisco jr opr res 108 Rockdale av
Pimental Frank (Cecelia) opr h 330 First
Pimental Frank h 65 Grinnell
Pimental Frank J clk 1 Bridge pl h at Mattapoisett
Pimental Frank P (Mary) opr h 121 Whitman
Pimental Gil (Josephina) dairy 211 Crapo h 363 Dartmouth
Pimental Jacintho C (Mary) carp h 109 Nash rd

JONATHAN HANDY CO.
28-30 WILLIAM STREET
Tel. 327
IRON AND STEEL
HEAVY HARDWARE
BLACKSMITH SUPPLIES

STAR STORE
NEW BEDFORD
Phone 14
Rugs and Draperies

Pimental Jesse opr res 557 First
Pimental Joaquim A (Mary) opr h 29 Bullard
Pimental Joaquim B (Mary) opr h 28 Nelson
Pimental John died Nov 5 1922
Pimental John (Mary) opr h 136 Thompson
Pimental John (Mary) opr h 91½ County
Pimental John T res 24 Belleville rd
Pimental Joseph (Mary) clk 756 Purchase h 447 Allen
Pimental Joseph (Mary) opr h 95 Diman
Pimental Joseph (Virginia) fore 1 Bridge sq h 44 Hemlock
Pimental Joseph L opr h 214 Rivet
Pimental Joseph S opr h 214 Rivet
Pimental Julia opr res 54 Davis
Pimental Luiz (Antoinette) wood h 458 S First
Pimental Manuel (Ellen) clnr h 118 Fruit
Pimental Manuel (Mary) barber h 73 Hathaway
Pimental Manuel (Mary) fishermn h 557 First
Pimental Manuel (Maria) opr res 481 Belleville av
Pimental Manuel (Mary) opr h 24 Belleville rd
Pimental Manuel (Mary) opr h 10 Cleveland
Pimental Manuel (Mary) opr h 316 S Water
Pimental Manuel (Mary) pntr res 87 Mosher
Pimental Manuel (Mary) opr h 124 Belleville rd
Pimental Manuel (Mary) shoewkr 656 Pleasant h 158 Hemlock
Pimental Manuel (Viola) weaver h 22 Stowell
Pimental Manuel jr opr res 557 First
Pimental Manuel jr (Valentine) opr h 81 Dartmouth
Pimental Manuel J asst mgr 768 Purchase res 108 Rockdale av
Pimental Manuel M (Mary L) h 481 Belleville av
Pimental Manuel V died March 18 1923
Pimental Maria Mrs died Feb 27 1923
Pimental Mariano (Maria) opr h 216 Coggeshall
Pimental Mariano opr res 161 Crapo
Pimental Marie opr res 35 Crapo
Pimental Mary opr res 480 Bolton
Pimental Mary opr res 105 Davis
Pimental Mary opr res 557 First
Pimental Mary wid Manuel V res 70 Nelson
Pimental Mary J tchr W H Taylor sch r 130 Rockland
Pimental Mary J res 158 Crapo
Pimental Peter J (Rose) mgr 400 Kempton h 65 Reynolds
Pimental Quintino (Maria) opr h 92 Nelson
Pimental Rose opr res 480 Bolton
Pimental Samuel (Alice) lab 214 S Water h 74 Acushnet av
Pina Amelia cook 185 Acushnet av res 183 do
Pina Antone (Nazare) barber 813 S Water h 79 First
Pina Antone (Mary) opr h 109 Phillips av
Pina Benjamin lab res 371 Hillman
Pina Ceaser (Carlotta) sea capt h 120 S Sixth
Pina Charlotte Mrs h 108 S Second
Pina Delina Mrs hlpr h 27 Union
Pina Elsie opr res 106 Oak
Pina Eugene T waiter 6 N Second r 543 Acushnet av
Pina Fidele (Louisa) opr h 371 Hillman
Pina Francisco opr h 97 Acushnet av
Pina Frank lab res 61 Elm
Pina Frank (Mary) clk h 17 Margin
Pina Frank S (Ethel) driver 39 Union h 27 do
Pina Isador (Emma) opr h 17 Margin
Pina Jack (Mary) h 232 S Front
Pina Joaquim opr h 493 S Water
Pina John (Mattie) bootblk 405 Kempton h 171 Cedar
Pina John (Martha) lab h 171 Cedar
Pina John (Eleanor) opr h 200 Cedar Grove
Pina John (Lida) opr h 37 Nelson
Pina John R (Mary) var 63 Howland res do
Pina John T res 181 Acushnet av
Pina Joseph (Laura) opr res 639 S Water
Pina Joseph (Mary) gro 15 Griffith h do
Pina Joseph P opr res 41 Nelson
Pina Joseph T (Mary T) restr 393 Acushnet av h 483 do
Pina Lena opr res 371 Hillman
Pina Manuel (Rosalina) opr h 106 S Water
Pina Manuel P (Mary) opr h 41 Nelson
Pina Mary hkpr res 371 Hillman
Pina Mary D wid Victor S h 69 South
Pina Mary S h 15 Griffin
Pina Peter (Frances) lab h 12 E Second
Pina Rollins (Josephine) opr h 1258 Purchase
Pina Royal A (Lanedes) pntr 137 County h 29 Katherine
Pina Rufina (Amelia) lab h 480 Acushnet av
Pina Silvina (Mary) opr h 400 S Second
Pina Stella P opr res 41 Nelson
Pina Wm hlpr 529 Mill res 371 Hillman
Pinard Napoleon pedlar res 53 School
Pinaud Jules T photo h 47 Logan
Pinault George E insp 693 Purchase res 88 Liberty
Pinault Jonas shipper res 357 Ashley boul
Pinault Yvonne opr res 724 Brock av
Pinault Zepherin R sec 628 Pleasant rm 2 res at Fairhaven
Pinchbeck Isaac (Louie) loomfixer h Braley rd
Pincines Jane res 534 N Front
Pincines Luiz res 534 N Front
Pindle Mary res 974 Purchase
Pineault Alice spinner res 24 Stapelton
Pineault Alma res 24 Stapleton
Pineault Armand clk 247 Cedar h at Acushnet
Pineault Eustache res 24 Stapleton
Pineault Joseph L baker res 24 Stapleton
Pineault Leo baker res 24 Stapleton
Pineault Oscar (Ida) clk 535 N Front h at Lakeville
Pine Grove Cemetery 1055 Ashley boul
Pinel Adelard (Delvina) opr h 219 Sawyer
Pinel Adelia spooler res 145 Tallman
Pinel Flora opr res 145 Tallman
Pinel Joseph opr res 168 Tinkham
Pineles Benno (Sarah E) acct h 181 Tremont
Pinheiro Agostinho (Anna) prov 143 Belleville av rear 12 Beetle
Pinheiro Alvaro sales 143 Belleville av h r 12 Beetle
Pinheiro Amelia Mrs h 69 West
Pinheiro Antone (Clementina) opr h 369 Coggeshall
Pinheiro Candida J h 127 Grinnell
Pinheiro Emilie opr res 127 Grinnell
Pinheiro Emily opr h 105 Pleasant
Pinheiro Manuel S (Amelia) carp h 69 West
Pinheiro John jr opr res 127 Grinnell
Pinheiro Jose R (Mary) res 75 Acushnet av
Pinheiro Mary Mrs opr res 105 Pleasant
Pinheiro Serafin (Mary) opr h 45 Ashley
Pinhero Edward clk 1228 Acushnet av r 127 Grinnell
Pinhero Frances Mrs h 127 Grinnell
Pinhero Francis h 127 Grinnell
Pinho Antone opr res 90 Acushnet av
Pinkham Arthur D res rear 35 Smith
Pinkham Charles W tmstr res 31 High
Pinkham Isabel F wid George W h rear 35 Smith
Pinna Gentile (Philomena S) rem to Dartmouth
Pinneault Gaspard carp res 790a Brock av
Pinner Walter third hd res 309 Davis
Pinner Wm (Emma) opr h 309 Davis
Pinner Wm jr spinner res 309 Davis
Pinnington Francis weaver res 23 Jouvett
Pinnington John J (Mary) tinsmith h 23 Jouvett
Pinnington Joseph H (Catherine) tinsmith 679 First h 12 Viall

ALDEGE CHAUSSE FUNERAL DIRECTOR AND EMBALMER
Private Ambulance Service Tel. 1400

The Fashion Furrier FURS MADE TO ORDER
FUR STORAGE CLEANING DYEING AND REPAIRING
762 Purchase St., Bristol Bldg. New Bedford, Mass. Phone 4681

Pinnington Richard (Helen S) ladedrmn Ladder 3 res 395 Orchard
Pino Frank billiards 40 Delano res 434 [illegible] Second
Pinsence Rose opr res 161 Cove
Pinto Annie wid James L h 17 Griffin
Pinto Antone opr res 250 Coggeshall
Pinto Antone (Alexandria) opr h 187 Cove
Pinto Antone (Josephine) opr h 418 S Water
Pinto Arnoldo barber 436 Belleville av res 55 Collette
Pinto Berard (Lucy) gro 90 S Second h 145 Sycamore
Pinto Caesar A (Virginia) h 227 Acushnet av
Pinto Edward res 213 Belleville av
Pinto Francisco da S (Dominga) opr res 47 Collette
Pinto James L died Mar 3 1923
Pinto John (Agnes) opr h 250 Coggeshall
Pinto John (Louisa) opr h 25 Gosnold
Pinto Joseph (Maria) opr h 118 S Sixth
Pinto Joseph (Emaline) opr h 375 Hillman
Pinto Joseph L wood 160 Belleville av h do
Pinto Josephine var 418 S Water h do
Pinto Manuel J (Maria) opr h 75 Hemlock
Pinto Nicolo opr res 17 Greffon
Pintow Paul (Annie) second hd furn 37 Linden h do
Pintow Samuel sales 692 Purchase res 37 Linden
Piorkowski Mary Mrs res 52 Washburn
Piorkowski Walter (Helen) opr h 52 Washburn
Piper Augustus D (Julia F) shoe ctr h 130 Mill
Piper Cornelius B (Sarah C) City Messenger 20 Municipal bldg h 655 Kempton
Piper David M (Ida) elev opr Municipal bldg h 49 Florence
Piper S Hautie O sten 115 Coggeshall res at Taunton
Piquita John (Rose) opr h 101 Davis
Pires Anthony (Mary) cabt mkr 427 Pleasant h 19 Bullard
Pires Antonio M h 435 S Water
Pires Arthur student res 325 W Bedford
Pires Domingos A (Emma) opr h 173 Coggeshall
Pires Frank (Deolinda) opr h 243 Coggeshall
Pires Henry (Matilda) opr h 245 Purchase
Pires Joao M (Adeline) opr h 66 Grinnell
Pires John (Minnie) cook h 20 [illegible] Second
Pires John F (Rosa) opr h 325 Bedford
Pires Joseph (Mary) doffer res 61 Phillips [illegible]
Pires Joseph (Angelina) opr h 320 [illegible] Front
Pires Joseph pntr 137 County res 748 [illegible] Second
Pires Joseph F (Anna) mason h 323 Bedford
Pires Julia (Louise) opr h 245 Purchase
Pires Lionel (Mary) opr h 56 Clark
Pires Louis M (Eda) opr h 337 Orchard
Pires Manuel (Eva V) sales 65 William h at Fairhaven
Pires Manuel (Mary) opr h 61 Phillips av
Pires Manuel jr doffer res 61 Phillips av
Pires Rita opr res 61 Phillips av
Pires Salvador opr res 12 Cotter
Pisz Andrew (Frances) weaver h 15 Hampton ct
Pitman Abbie E h 146 Cottage
Pitman Annie L wid George N h 60 Chestnut
Pitman Ethel L press feeder 204 Court h 139 Clinton
Pitman Lucy J wid Henry L h 139 Clinton
Pitman Wm H died May 9 1923
Pitta Carl student res 57 Allen
Pitta Gloria social service wkr 395 N Front res 57 Allen
PITTA JOAO CARLOS DA SILVA (Anna M de A) Physician 43 Allen Tel 2277 Office Hours 3 to 5 P M h 57 Allen
Pitta Joao C jr res 57 Allen
Pitta Manuel A (Mary) opr res 333 [illegible] Front
Pitta Mary A tchr S D Ottiwell sch res 118 Brigham
Pittchio Anna opr res 24 Stapleton
Pittendriegh Wm A (Ninita T) instr N B Vocational sch 30 Cannon h 25 Pinette
Pittle Anna clk 185 Union h 1230 Acushnet av
Pittle Augustus R (Frances) h 1230 Acushnet av
Pittle Charles photo 1183 Acushnet av res 1230 do
Pittle Otto F billiards 858 Purchase res 1230 Acushnet av
Pittle Rudolph res 1230 Acushnet av
Pittle Wm A (Helen) photo 951 Purchase res 366 Pleasant
Pitts Daniel A (Marie A) chauf h 379 Hillman
Pitts Harold L (Amanda) lab res 210 Division
Pitts Robert (Mary) clk 1218 Acushnet av res 1389 Ashley boul
Pittsley Bradford carp 101 Lombard 149 State
Pittsley Clarence (Maria) wood ctr h 933 Plainville rd
Pittsley Ellsworth (Lydia) cond U St Ry Co res 148a Query
Pittsley Evelyn seam 794 Purchase res 436 do
Pittsley Gertrude A tel opr 57 N Second res 2242 Acushnet av
Pittsley Henry W (Sarah J) wood 857 Kempton h do
Pittsley Herbert B (Lettie) drill mkr h 223 Brownell
Pittsley Lester M chauf ft Hillman h at Fairhaven
Pittsley Lucy M hkpr res 4023 Acushnet [illegible]
Pittsley Wallace B eyelet wkr res 857 Kempton
Pittsley Wm E watchmn 20 Howard av res 122 River rd
Pittsley Wm J (Harriet M) driver h 2242 Acushnet av
Piva Angela opr res 34 Stowell
Piva Anna opr res 18 Holly
Piva Frank (Anna) opr h 85 Scott
Piva Frank (Mary) lab h 149 Field
Piva Frank T hlpr h 202 County
Piva Hortense opr res 18 Holly
Piva Jessie wid Frank h 104 Princeton
Piva John (Mary) carp 34 Stowell h do
Piva Joseph (Carrie) pntr 1839 Acushnet [illegible] h 16 Ashley
Piva Joseph (Mary) opr h 195 Potter
Piva Joseph (Mary) opr h 115 Field
Piva Leonard carder res 104 Princeton
Piva Louis opr res 34 Stowell
Piva Manuel (Anna) barber 553 Rivet h 129 Hemlock
Piva Manuel (Elsie) carp h 30 Hollyhock
Piva Manuel chauf res 202 County
Piva Manuel (Antonette) opr h 57 Nelson
Piva Manuel M (Gloria) var 304 Dartmouth h 26 Hall
Piva Marion insp res 34 Stowell
Piva Mary winder tndr res 34 Stowell
Piva Venancio (Mary) opr h 55 Independent
Pivarski Stanley (Celia) h 166 N Front
Pivawarczyk Stanislaw barber 1214 Acushnet [illegible] h 392 Ashley boul
Place Frank driver 3697 Acushnet av res do
Place Frank pres-treas 1092 Purchase h at Fairhaven
PLACE FRANK CO INC Frank Place Pres and Treas Automobile Tires Tubes Accessories 1092 Purchase Tel 3267
Place Joseph A (Mary) police sta 1 h 12 Priscilla
Place Leonard L (Ethel) supt 495 Mt Pleasant h 31 Hathaway rd
Place Wm driver 3697 Acushnet av res do
Plainville School 605 Etta A Horton prin 1375 Plainville rd
Plamondon Arthur (Mary) U S N h 164 Cedar Grove
Plamondon Delina wid Louis J weaver h 1262 Pleasant
Plant Catherine wid John G hkpr res 448 Sawyer
Plant Ernest (Roslyn B) weaver h 308 Chancery
Plant John W clk P O res at Fairhaven

MICHAUD & DUPRE
Clothiers and Furnishers — Dealers in Uniforms
856 ACUSHNET AVE. — PHONE 1818

WALSH & CO.
CONTRACTORS AND BUILDERS
Room 307 OLYMPIA BUILDING NEW BEDFORD, MASS.

Plant Lucy wid Charles h 12 Glover
PLANTE ADOLPHE (Mary) (Bibeau & Plante) 1150 Purchase h 507 Hillman
Plante Adolphe jr auto rpr 1150 Purchase res 507 Hillman
Plante Aldea mlnr 1027 Acushnet av res 507 Hillman
Plante Anena Mrs h 200 Collette
Plante Archille (Laura) weaver h 107 Beetle
Plante Arthur (Aurore) ironwkr h 16 Tallman
Plante Charles chauf ft North h 12 Glover
Plante Clemence (Alice) opr h 63 Hicks
Plante Emida res 115 Whitman
Plante Elzear (Plante Piano Co) 1421 Acushnet av h at Fall River
Plante Frank J (Antoinette) clk 1135 Acushnet av h 22 Central
Plante George plmbr 904 Belleville av h 200 Collette
Plante George I opr h 286 N Front
Plante Mary spinner res 1 Cornell pl
Plante Philip weaver res 124 N Front
Plante Piano Co (Elzear Plante) 1421 Acushnet av
Plante Robertine Mrs opr h 4 Rodney French boul
Plante Rosanna wid Joseph h 124 N Front
Plante Wm (Laura) elect 1101 County h do
Plante see LaPlante
Plantier Clarice J clk 226 Union res 1285 Pleasant
Plantier Nelson (Eliza J) mach h 1285 Pleasant
Plasco Vital (Mary) fish 527 S Water h 206 Dartmouth
Platt Emily wid hkpr h 792c Brock av
Platt George opr res 792c Brock av
Platt James B (Elizabeth) opr h 33 Willis
Platt John (Lena) exp and var 413 Allen h do
Platt Joseph E (Sarah) lab h 319 Sawyer
Platt Mary E opr res 792c Brock av
PLAYER BOARD CORP'N George H Reynolds Treas and Controlling Owner Standard (Magnetic Wonder) Base Ball Player Boards Cor William and Second
Plaza Anna opr res 181 Whitman
Plaza Antone (Catherine) weaver h 181 Whitman
Plaza Hotel (Peter Perroni) 965 Purchase
Plaza Joseph clk 1673 Acushnet av res 181 Whitman
Plaza Shining Parlor (Kiorploglou Vasilios Kereakios Lavrenopulos) 946 Purchase
Plaza Wladyslaw (Amelia) opr h 58 Mott
Pleasant St Meth Epis ch 983 Pleasant
Pleasant View Kennels (George A Holden) 166 Durfee
Plezia Frank (Amelia) h 19 George
Plockarcyk Stanley (Stephanie) opr h 31 Ashley
Plotnick Samuel (Sarah) pedler h 96 Linden
Ploude Jeannette opr res 29 Emma
Ploude Silvio (Dorilda) carp h 29 Emma
Ploude Yvonne opr res 29 Emma
Plouffe Dieudonne (Victorine) weaver h 20 Ashley
Plouffe Francois X (Albina) truckmn h 196 Earle
Plouffe Hermoine Mrs res 131 Webster ct
Plouffe Homer (Martha) spinner h 61 Kenyon
Plouffe Homer jr (Emma) opr h 190 Nash rd
Plouffe Loretta clk 838 Purchase res 196 Earle
Plouffe Mary Mrs res 177 Deane
Plouffe Philias lab res 61 Kenyon
Plouffe Peter died Aug 30 1923
Plourde Aurore Mrs gro 95 Princeton res do
Plourde Basil (Aurore) gro 95 Princeton h do
Plourdre Eugenia opr res 25 Delano
Plourdre Mary Z opr res 25 Delano
PLUMBERS' SUPPLY CO Joseph T Murphy Pres A W Omey Treas Plumbing and Heating Supplies 26-36 South Water See Plumbers Supplies Department
Plummer Amelia H wid Leander A h 148 Hawthorn
Plummer Anna res 148 Hawthorn
Plummer Henry M jr mgr Pleasant h at Potomska
Plummer James (Margaret J) second hd h 15 Homer
Plummer Marianne res 148 Hawthorn
Plummer Walter E (Harriet L) asst eng res 29 Willis
Plyer Ophelia E H wid h 180 Grinnell
PLYMOUTH CLUB Thomas H Gilmore Sec Harold J Cotter Treas 21 Masonic Building Tel 207
Plymouth House (Henry Dionne) 1014 Purchase
Pobirs Louis J (Sarah) phys 1208 Acushnet av h do
Pocahontas Fuel Co Inc Thomas A Raymond supt ft Hillman
Pocknett Lester W res 334 Kempton
Pocknett Susan Mrs h 334 Kempton
Poczatek Albert opr res 166 N Front
Poczatek Michael (Mary) opr h 166 N Front
Podbielska Walter (Mary) weaver h 157 Hathaway
Podgorski Anthony (Theresa) weaver h 16 Warren
Podgorski Helen student res 16 Warren
Podgorski Henry S rem to New York
Podgorski Stanley opr res 16 Warren
Podobalski Alexander weaver res 69 Hathaway
Podwapinsky Anna wid Joseph h 399 Wood
Podwapinsky Paul (Sophie) fixer h 399 Belleville
Podwapinsky Walter auto rpr res 399 Wood
Poente Candido clk 874 S Water h 75 Winsor
Poettisch Henry (Babette) weaver 172 Hathaway
Pohopek Antonia wid Antone h 47½ Ashley boul
Pohopek Josephine maid res 47½ Ashley boul
Poidevin Alice opr res 181 Shaw
Poidevin Malvina opr res 181 Shaw
Poineau Arthur (Eva) slasher tndr h 329 Shaw
Poineau Flora opr res 68 Scott
Poineau Louis (Delimare) opr h 68 Scott
Poineau Louis jr opr res 68 Scott
Poineau Mary opr res 68 Scott
Poineau Rodrigue (Aline) slasher tndr h 189 Ashley boul
Poirier Adelard J chauf res 1529b Acushnet av
Poirier Aime J (Aurore M) hdw 1181 Acushnet av h 626 Coggeshall
Poirier Albert hlpr 2170 Acushnet av h 12 Marvin
Poirier Albert lab res 199 Lowell
Poirier Albert student res 113 Holly
Poirier Albina Mrs h 45 Maxfield
Poirier Alice res 196 Hawthorn
Poirier Alphonse (Maria) oils 247 Cedar h 130 Tinkham
Poirier Amos E (Anna) (Blue Ribbon Lndry) 276 Central h 250 do
Poirier Andrew mtrmn res 133 Bates
Poirier Andrew (Emily) lab h 1529b Acushnet av
Poirier Antoine died Sept 5 1923
Poirier Armand (Adelisca) weaver h 474 Ashley boul
Poirier Armand (Matilda) lab h 329 N Front
Poirier Arsene (Roseanna) blksmth h 93 Tallman
Poirier Arthur clk res 1529b Acushnet av
Poirier Arthur (Marie A) chauf h 204 Coffin av
Poirier Arthur (Evelyn) clk 126 Ashley boul h 71 Glennon
Poirier Arthur (Mary) lndrymn h 280 Central
Poirier Arthur A hlpr 386 N Front res 111 Tacoma
Poirier Asterie Mrs died Jan 13 1923
Poirier Beatrice insp res 79 Ellen
Poirier Benonie mach h 202 Tinkham
Poirier Bertha bkpr 20 Howard av res 113 Holly
Poirier Charles A (Henrietta) vice pres 105 Ashley boul sec overseers of poor 13 Municipal bldg h 113 Holly
Poirier Clara opr res 183 Church
Poirier David J (Alice) police sta 5 h 48 Brewster
Poirier Dolphis (Delima) carp h 89 Sylvia

WILLIAM ROBERTS, 1460 Acushnet Av.
BUILDERS' HARDWARE, PAINTS, VARNISHES
SPORTING GOODS VULCANIZING REPAIRS

LINCOLN Ford FORDSON
Pearl and Purchase Streets
HEADQUARTERS MOTOR SALES COMPANY
Telephone 8100

Poirier Emma opr h 113 Belleville rd
Poirier Eugene curate St Anne's R C ch h 898 Brock av
Poirier Euphemie wid Cogatan hkpr h 133 Bates
Poirier Evelyn M clk res 1602½ Acushnet av
Poirier Felix opr res 109 Lowell
Poirier Florimond rem to Boston
Poirier Francis (Blanche) carp h 158 Reynolds
Poirier George lab res 491 Purchase
Poirier Henry (Exilda) third hd h 79 Ellen
Poirier Hervey (Gertrude) pntr res 63 Deane
Poirier Isidore (Josephine) lab h 155 Holly
Poirier Joseph A (Afreda) mgr shoes 1711 Acushnet av h 4593 do
Poirier Joseph H (Gertrude A) bkpr 388 N Front h 63 Deane
Poirier Joseph M opr h 140 Deane
Poirier Josephat (Clara J) lab h 86 Clifford
Poirier Leo weaver res 155 Holly
Poirier Lillian L student res 202 Tinkham
Poirier Louis clk 101 William res 113 Holly
Poirier Louis (Helene) opr h 207 Sawyer
Poirier Mary opr res 151 Langlois
Poirier Mathias (Louise M) chauf h 148 Tinkham
Poirier Melina M died Jan 28 1923
Poirier Michael res 910 S Water
Poirier Michael A (Adorisca) h rear 910 S Water
Poirier Napoleon J (Irene) clk 1517 Acushnet av h 183 Earle
Poirier Odilon res 346 Brook
Poirier Oselie tailoress res 310 Langlois
Poirier Ovila (Lena) clk h 212 State
Poirier Peter R (Anna) carp 111 Willis h 24 Arlington
Poirier Phileas fixer h 1225 Acushnet av
Poirier Philip (Aldea) carp h 58 Branscomb
Poirier Sarah reeler tndr res 151 Langlois
Poirier Seraphina wid Sigfroid h 151 Langlois
Poirier Thomas M (Alice) mach h 109 Lovell
Poirier Walter O weaver res 109 Lovell
Poirier Wilhalbal C (Beatrice) clo 1014 S Water h 16 Woodlawn
Poirier Yvonne opr res 99 Perry
Poirier see Perrier
Poisson Alfred L (Olivine) clo 1056 Acushnet av and (Poisson Bros) h 130 Hawthorn
Poisson Avila watchmkr res 2 Welcome
Poisson Bros (Alfred L and Joseph) clo 1056 Acushnet av
Poisson Bldg 1054 Acushnet av
Poisson Clarisse Mrs died Feb 18 1923
Poisson Fannie W wid Laurent h 54 Court
Poisson Gedeon (G & L Poisson) h 54 S Sixth
Poisson Gedeon (234 Phillips av) died May 19 1923
POISSON G & L (Gedeon Poisson) Clothing 908-912 S Water Tel 2610
Poisson Joseph (Poisson Bros) h 99 Mt Pleasant
Poisson J Lucien druggist res 2 Welcome
Poisson Lucien P druggist res 2 Welcome
Poisson Paul H (Rosanna) driver h 37 Phillips av
Poisson Wm J (Lussier & Poisson) 156 County h at N Dartmouth
Poitevin Alphonse F (Marguerite) tailor h 22 Ocean
Poitevin Rosanna tel opr res 22 Ocean
Poitras Adelard opr res 253 Tinkham
Poitras Alphonse (Anna) carp h 159 Clifford
Poitras Anna F minr 1147 Acushnet av res 154 Mt Pleasant
Poitras Armanda insp res 138 Butler
Poitras Arthur (Florence) weaver res 27 Viall
Poitras George lab res 253 Tinkham
Poitras Henry driver res 253 Tinkham
Poitras Henry (Mary) h 16 Abbott
Poitras Herbert speeder tndr res 253 Tinkham
Poitras Hormidas (Leonie) h 1901 Acushnet av
Poitras Ida weaver res 16 Abbott
Poitras Joseph (Antoinette) speeder tndr h 253 Tinkham
Poitras Leo chauf h 13 Princeton
Poitras Louis S (Alphonsine) chauf h 19 Thatcher
Poitras Louise insp res 138 Butler
Poitras Napoleon (Amanda) h 138 Butler
Poitras Regina wid Ambroise h 1901 Acushnet av
Poitras Theodore yarn boy h 138 Butler
Poitras Walter lab res 16 Abbott
Pokulski Stanley (Mary) opr h 637 First
Polchlock Frank (Appolonia) wvr h 841 Acushnet av
Polchlopek Frank (Balbena) loomfixer h 357 Davis
Polchlopek Helen insp res 841 Acushnet av
Polchlopek John (Agatha) weaver h 180 Reynolds
Polchlopek John (Nellie) opr h 15 Edison
Polchlopek Joseph doffer res 841 Acushnet av
Polchph Frank (Appolonia) opr h 841 Acushnet av
Polelski Michael (Mary) opr h rear 198 State
Poleon Louis (Josephine) opr h 831 Acushnet av
Polgroszek Albert (Frances) opr h 55 Delano
Policarpo John (Angelina) furn h 18 Stephen
Policarpo Luciano F (Rosa) lab h 84 Whitman
Policarpo see Polycarpo
Police Station 1 25 Spring
Police Station 2 122 Blackmer cor S Water
Police Station 3 395 Kempton cor Cedar
Police Station 5 63 Weld cor Ashley boul
Polish Home Assn 699 First
Polito Alfred (Eva P) opr h 26 Acushnet av
Pollard Anderson W (Hannah) (Elite Cleaning & Pressing Co) h 307 Nash rd
Pollard Eleanora S wid Andrew C h 51 Cottage
Pollard Harry (Sarah) fixer h 49 Ellen
Pollard John H weaver h 811 County
Pollard John W (Jane) lab h 377 Earle
Pollard Lydia A Mrs h 307 Ash
Pollard Martha E weaver res 377 Earle
Pollard Thomas weaver res 16 Dudley
Pollard Thomas weaver res 377 Earle
Pollard Walter (Annie) overseer 744 Acushnet av h 5 Reynolds
Pollard Walter E (Christine B) h 161 William
Pollard Wm (Alice) weaver h 38 George
Pollett Mary res 17 North
Pollitt Emma opr h 956 S Water
Pollitt Fred (Mary) mule spinner h 45 Adams
Pollitt Fred jr spinner res 45 Adams
Pollitt James H (Margaret M) clk 406 Purchase h 512 County
Pollitt James T (Eliza C) collr h 176 Mill
Pollitt James W (Edith) fore h 98 Reynolds
Pollitt Mandalina opr res 11 Thatcher
Pollitt Reginald res 11 Thatcher
Pollitt Samuel shoes mgr 635 Brock av r 11 Thatcher
Pollett Thomas (Marion) mule spinner h 214 Coffin av
Pollitt Wm (Fannie) h 11 Thatcher
Pollock Albert H (Eliza H) h 60½ Wash
Pollock Carl (Delia) janitor Third District Court h 104 Locust
Pollock Edward A (Helen T) capt Hose 2 h 276 Earle
Pollock Frederick O (Gertrude A) h 171 Mill
Pollock Helen T Mrs bkpr 693 Purchase res 276 Earle
Pollock J Harry (Anna) police sta 1 h 307 Maple
Poloneczka John (Caroline) opr h 84 Covell
Polonsky Alex (Anna) weaver h 67 Hathaway
Polonsky Anna clk 180 N Front res 83 Kenyon
Polonsky Eva clk 180 N Front res 83 Kenyon
Polonsky Louis (Celia) crockery 1624 Acushnet av h 1077 County

KING & CO. Electrical Contractors
FIXTURES—RADIO—WIRING—Wholesale and Retail
Phone 2693 1051 ACUSHNET AVENUE

PAISLER & WILLIS Masons' and Builders' Supplies
Lime, Brick and Cement
160 NORTH WATER STREET Tels. 181 & 7125 NEW BEDFORD, MASS.

Polonsky Maurice (Etta) gro 180 N Front h 83 Kenyon
Polonsky Myer h 341 Coggeshall
Poloski Felix (Lenora) opr h 199 Davis
Polycarpo David F (Jennie) clk 852 Purchase h 21 Crapo
Polycarpo David F (Mary) gardener h 325 S Front
Polycarpo David F jr (Odella) (Dartmouth Shoe Store) h 88 Briggs
Polycarpo Jennie res 21 Crapo
Polycarpo John (Mary A) (Joseph Marquis & Co) 127 County h 18 Stephen
Polycarpo John clk 180 Union res 21 Crapo
Polycarpo Miguel F (Rose) (Polycarpo & Vieira) h 19 Larch
Polycarpo Philomena bkpr 127 County res 18 Stephen
Polycarpo Philomena wid Manuel h 126 Shawmut av
Polycarpo & Viera (Miguel F Polycarpo and Antonio C Viera) prntrs 143 Acushnet av
Polycarpo see Policarpo
Polychronedis Leandros L (L L P Confectionery Co) 814 Purchase res at B
Polyroszek Frank res 55 Delano
Polys Michael (Agnes) weaver h 831 Acushnet av
Pomba Antone (Rosa L) opr h 114 Acushnet av
Pomba Joseph F tackwkr res 114 Acushnet av
Pomba Lillian Mrs h 114 Acushnet av
Pombo Manuel (Joanna) opr h 71 Davis
Pomeroy Eleanor L wid Everette res 107 Ash
Pomeroy Emma F h 1033 Purchase
Pomfret Fred (Ethel) loomfixer h 1139 Dutton
Pomfret George (Annie) opr h 158 Tinkham
Pomfret Margaret wid George h 158 Tinkham
Pomfret Mary E opr res 158 Tinkham
Pomfret Thomas (Rosanna) loomfixer h 131 Topham
Pomfret Thomas H (Ada) weaver h 86 Church
Pomfret Thomas S (Matilda) firemn h 30 Salisbury
Pommer Alma L tchr Parker st sch res 231 Pope
Poncelet Jennie wid Leo h 263 Whitman
Poncelot Joseph (Julia) loomfixer h 195 Brook
Poncelet Leopoldine weaver res 263 Whitman
Ponfett Dennis (Mary) weaver h 124 Hathaway
Ponsard Arthur opr res 18 Roosevelt
Ponsard Celestine opr res 18 Roosevelt
Ponsard Desire (Mary) opr h 18 Roosevelt
Ponsard Octave weaver res 18 Roosevelt
Pontbriand Armand (Bernadette) second hd 413 Coffin av h 410 Ashley boul
Pontbriand Oscar (Regina) ydmaster 24 N Sixth h 130 Collette
Pontbriand Ovila (Aurore) opr h 63 Kenyon
Pontbriand Remi (Alexandrina) carp h 101 Nye
Pontbriand Wilfred (Clara) opr h 113 Belleville rd
Ponte Abraham (Lucinda) opr h 136 Crapo
Ponte Anthony P (Mary) opr h 311 Collette
Ponte Antone (Evangeline) prov 16 Brigham h 60 Taber
Ponte Antone P (Mary) lab h 62 South
Ponte Antonio (Elisa) opr h 2 Collette
Ponte Arthur P sausage mkr 327 Bolton res 74 South
Ponte Augusta M (Alexandria) shoewkr h 14 Bank
Ponte Augustus clk 908 Purchase rm 202 res 14 Bank
Ponte Candido (Marion) clk h 75 Winsor
Ponte Ernest P clk 73 Davis res 68 Nash rd
Ponte Frank (Annie) lab h 30 South
Ponte Frank P (Julia) sales 1386 Purchase h 211 S Second
Ponte Isabelle opr h 39 Morton ct
Ponte Jesse da (Mary) opr h 23 Larch
Ponte Joao G (Mary L) opr h 23 Jenkins
Ponte John (Philomena) opr h 134 Hemlock
Ponte John (Mary) opr h 518 Rivet
Ponte John (Mary) opr h 78 Nash rd
Ponte John P clk res 151 Rockland
Ponte Jose (Mary S) boss comber h 44 Winsper
Ponte Joseph (Mary E) opr h 142 Division
Ponte Joseph (Adelaide) weaver h 141 Earle
Ponte Joseph (Mary) opr h 211 S Second
Ponte Joseph de (Mary A) opr h 137 Bonney
Ponte Joseph O (Mary M) opr h 14 Circuit
Ponte Joseph Perry (Mary) gro 359 First h 151 Rockland
Ponte Joseph P died May 2 1923
Ponte Joseph P sausage mkr 327 Bolton res 88 Potomska
Ponte Joseph P jr phys 151 Rockland h do
Ponte Laura wid Joseph h 417 First
Ponte Manuel chauf 974 S Water h 30 South
Ponte Manuel (Clara) opr h 206 Crapo
Ponte Manuel opr h 507½ S Second
Ponte Manuel (Mary) opr h 59 Winsor
Ponte Manuel (Virginia) opr h 41 Mitchell
Ponte Manuel (Virginia) opr h 20 Briggs
Ponte Manuel (Theodora) spinner h 134 Hemlock
Ponte Manuel P (Evangeline) opr h 110 Winsor
Ponte Manuel P (Maria) gro 73 Davis h 86 Nash rd
Ponte Manuel P jr clk 73 Davis res 86 Nash rd
Ponte Mary opr res 30 South
Ponte Mary opr res 23 Larch
Ponte Mary J h 349 Earle
Ponte Mary P opr res 110 Winsor
Ponte Urbano T (Maria) (M Goulart & Co) 1516 Acushnet av h 84 Whitman
Ponte Vincent (Mary) opr h 32 Haskell
Ponte Virginio P (Julia) sausage mkr h 62 South
Ponte Virginio P jr sales res 62 South
Ponte Wm P (Mary) twister h 132 Fruit
Pontes Charles (Minnie) gardener h 377 Hillman
Pontes Frank M (Francesca) opr h rear 88 Acushnet av
Pontes Jacintho (Delphine) lab h 439 Belleville av
Pontes Jennie h 106 S Second
Pontes Marks (Maria) opr h 132 Cedar Grove
Ponthan Helen G music tchr 234 Union h at Marion
Poole Albert K driver res 124 Grand
Poole Anna Mrs clk 803 Purchase res 209 Hathaway
Poole Annie E clk 47 William h at Acushnet
Poole Arthur T (Lucy E) lab h 1207 Plainville rd
Poole Charles G (Edith) lab h 124 Mt Vernon
Poole Clarence mach 19 N Second r at N Dartmouth
POOLE ERFORD WILSON (Brown & Poole) 8 and 9 Chapman Building 688 Pleasant h Kempton N Dartmouth Tel 2002-M
Poole Eugene B (Letitia) chauf h 170 Bullock
Poole Evelyn A tchr I W Benjamin sch rem to Fairhaven
Poole Florence A tchr Thomas R Rodman sch h 101 Sycamore
Poole Frank B (Mabel E) h 1141 Plainville rd
Poole George pntr North cor Lindsey h at Fairhaven
Poole Harry M (Annie) cond h 114 Willis
Poole John L (Sadie E) carp 111 Willis h 528 County
Poole Lorenzo A (Annie M) carp h 114 Carroll
Poole Miriam W bkpr 185 Union r 232 Shawmut av
Poole Willard G (Eliza J) fore h 232 Shawmut av
Poolsioiollo Andrew (Julia) carder h 275 Cedar Grove
Poor Bros (Lewis F) jewelers 196 Union
Poor George R (Poor Bros) Union h at Fairhaven
Poor Lewis F (Poor Bros) 196 Union h at Fairhaven
Pope Abner P died March 24 1924
Pope Alice M wid Frank L died Sept 7 1923
Pope F Lewis jr (A Mabel)asst mgr 180 Union h 555 Union

J. A. LARDNER & SONS HARDWARE
PAINTS and OILS
ROOFING MATERIALS
583 - 589 Dartmouth St. Tel. 7060 New Bedford, Mass.

HARTLEY, HAMMOND, INC.
PLUMBING—HEATING—METAL WORK
128 ACUSHNET AVENUE Tel. 1595 NEW BEDFORD, MASS.

Pope George W clk Whitman Mills h at Fairhaven
Pope Harry L ins 20 Market rm 12 h at Fairhaven
Pope Ida A wid Abner P h 63 Thomas
Pope Mary E h 35 Lincoln
Popielnicki Theodore (Genevieve) opr h 414 Hersom
Popielouz Antonio opr h 1041 Chaffee
Popular O (Antone C Vieira) weekly newspaper 143 Acushnet av
Poremba Antone (Louise) weaver h 112 Phillips av
Porier Albert clk 2178 Acushnet av res 113 Holly
Porkormiski Antone (Frances) opr h 696 First
Porrier Oliver clk 706 Purchase res 9 McMurray ct
Porrier Thomas M (Alice) mach h 1225 Acushnet av
Portal Antonio res 118 Bates
Portas Manuel (Laura) chef h 32 Woodlawn
Porte Clifford clk 967 Purchase res 277 Park
Portelance Albert weaver res 1529b Acushnet av
Porter Adeline h 125 N Front
Porter Charles H (Porter Lumber Co) 212 N Water res at Fairhaven
Porter Elizabeth clk 808 Kempton bds 67 Ryan
Porter Emily clk 808 Kempton bds 67 Ryan
Porter Florence A bkpr 100 William b at Fairhaven
Porter Harry W (Edith B) supt 888 Purchase rm 417 h 47 Rotch
Porter Henry R (Theresa R) opr 750 Pleasant h 103 Clara
Porter James F (Jennie) sales 129 Union h 29 Mt Vernon
Porter James P clk P O h at Fairhaven
Porter Llewellyn R clk 35 Com'l h at Fairhaven
PORTER LUMBER CO (Charles H Porter) 212 N Water Tel 4005
Porter Margaret H hkpr 212 N Water h at Fairhaven
Porter Mary bakery 808 Kempton h 67 Ryan
Porter Richard A (Porter & Lake) h at Fairhaven
Porter Wm bkpr First Nat Bank h at Fairhaven
Porter & Lake (Richard A Porter Mrs Bertha R Lake) gros 376 Cedar
Porterfield John W opr res 1565 Acushnet av
Porth Ellen clk 706 Purchase res 239 Field
Porth Frederick P (Helen) lab h 239 Field
Portney Betty P clk 185 Union res 25 Reynolds
Portney Elizabeth clk 838 Purchase res 25 Reynolds
Portnoy Bessie student res 25 Reynolds
Portnoy Isaac (I Portnoy & Son) h 1603 Acushnet av
Portnoy Israel (Leona) (I Portnoy & Son) h 228 Mt Pleasant
Portnoy I & Sons (Isaac and Israel) furn 1609 Acushnet av
Portnoy Maurice (Annie) phys 1603 Acushnet av h do
Portnoy Max student res 25 Reynolds
Portnoy Simeon J (Eva) jeweler 551 S Water h 25 Reynolds
Portnoy Waltham student res 25 Reynolds
Portras Louis (Anna) opr h 19 Thatcher
Portugal-America monthly magazine Oliveira Santos & Laranjo publishers 193 Coggeshall
Portugal Joaquim F (Rose) fore 90 Phillips av
Portuguese American Athletic Club Manuel Martin sec 403 Rivet
Portuguese American Baking Co Elias B Camara pres Vincent Gracia treas 506 Bolton and 131 Hemlock
Portuguese Benefit Assn 62 Acushnet av
Portuguese Republican Club 949 Acushnet av
Pospisil Edward opr h 283 Lawrence
Pospisil Joseph spinner res 283 Lawrence
Post Caroline F wid John W h 326 Middle
Post Fred W lab h 163 Grinnell
Post Harry choremn res 326 Middle
Post Ida M elev opr res 326 Middle
POST OFFICE Harold Winslow Postmaster Pleasant between Elm and Middle Tel 430
Post Office Pharmacy George L Hammond mgr 686 Pleasant
POSTAL TELEGRAPH-CABLE CO Rudolph J Sundstrom Mgr 79 William Tel Postal
Pothier Albert (Elida) laundryman res 183 Austin
Pothier Antoinette drawer in bds 75 Clifford
Pothier Aubrey J phys 175 Purchase
Pothier Aurore opr res 75 Clifford
Pothier Edward (Lena B) mayor's chauf h 931 Pleasant
Pothier Emma opr res 94 Nye
Pothier John J (Evelyn) silkdresser h 195 Hersom
POTHIER JOSEPH A (Josephine) Monumental Works 306 Mt Pleasant h 183 Austin Tel 1074-3 See Monuments Department
Pothier Joseph C (Louise C) phys 181 Purchase h 175 do
Pothier Joseph J Eyleen C opr h 149 Wood
Pothier Mary R drawer-in res 75 Clifford
Pothier Ovide (Marinda) spinner h 75 Clifford
Pothier Saul (Mary R) spinner h 202 Tinkham
Pothier Virginia wid Alexander h 94 Nye
Pothier see Potter
Potkag Paul (Annie) wvr h 57 Phillips
Potkaj Stanislaw (Francis) opr h 19 Nye
Potla Josephine Mrs opr h 6 Fulton ct
POTOMSKA MILLS CORP Percy L Kent Treas Cotton Goods Mfrs 366 S Front Tel 1914
Potter Alberto L (Louise) bkpr 5 Cannon h 111 Maxfield
Potter Alexander (Gladys) sales h 401 Ashley boul
Potter Alice N wid Wm F res 1 Anthony
Potter Alice S combpacker res 242 Brownell
Potter Anna C clk res 59 Court
Potter Carrie H wid James h 1031 County
Potter Charles W H died Jan 4 1923
Potter Daniel Y (Sadie) cable splicer 688 Pleasant h 183 Chancery
Potter Edward E F (Ellen) bkpr 693 Purchase h 100 Summer
Potter Edwin F opr res 290 Union
Potter Edwin L jr (Zaida) gro 114 Dartmouth h at S Westport
Potter Emma F wid George res 99 Florence
Potter Fred M (Florence S) clk Pleasant h 113 Sycamore
Potter George H (Jennie L) (Perry Jenney & Potter) 222 Union h at Smith Mills
Potter Harold E (Alida L) eng U St Ry Co h 769 Rockdale av
Potter Harriet Mrs res 173 Middle
Potter Hattie wid John W h 37 Arch
Potter Isaac E (Edith M pntr h 96 Pierce
Potter James plmbr 703 S Water res at Fairhaven
Potter James W L (Eliza) lab h 11 Jean
Potter James Y (Joan) plmbr h 213 Tremont
Potter John L watchman h 188 Church
Potter Joseph H cotton classer 750 Belleville av h at E Fairhaven
Potter Leon A carp 111 Willis res 325 Cedar
Potter Lester A (Elizabeth) clk 101 William h 152 Campbell
Potter Lester F (Sarah S) phys 68 Walnut h do
Potter Lillian res 68 Walnut
Potter Mabel wid Ernest A wvr bds 42 Junior
Potter Mabel E h 277 Hillman
Potter Margaret wid Benjamin h 15 Moynan
Potter Mary wid James L h 11 Jean
Potter Mary A Mrs res 403 Union
Potter Mary D sten 744 Acushnet av res at Fairhaven

BOOKKEEPING ACCOUNTING SHORTHAND TYPEWRITING
NEW BEDFORD SCHOOL OF COMMERCE
1415 ACUSHNET AVE. Tel. 6519 NEW BEDFORD, MASS.

New England Bakery Co.
1070 County Street New Bedford, Mass.
Always Ask for the Loaf in the Diamond Wrapper

Potter Miriam F sten 247 Shawmut av res 96 Pierce
Potter Myra W h 55 Hill
Potter Nellie C sten 226 Union h at S Dartmouth
Potter Robert W (Mary) piper 322 Cottage
Potter Roger W clk 115 William res 111 Maxfield
Potter Ruth C Mrs h 59 Court
Potter Sarah A bkpr 742 Acushnet av res 325 Cedar
Potter Sarah I Mrs h 937 Pleasant
Potter Thomas bicycle rpr 7 Clark
Potter Thomas A (Flora) sales h 325 Cedar
Potter Thomas E J (Agnes R) stm ftr h 34 High
Potter Walter (Sophia) h 143 Wash
Potter Walter C (Laura S) icemn h 242 Brownell
Potter Wm B clk 1020 Purchase res 1031 County
Potter Wm E com trav 35 Coml res at Fall River
POTTER WILLIAM F (Gertrude A) (William F Potter & Co) Corner Union and Front h 27 Arnold place
POTTER WILLIAM F & CO (William F Potter) Wholesale Grocers Cor Union and Front Tels 7620-7621 See Wholesale Grocers Department
Potter Wm H (Dagmar) yard cond h 268 Park
Potts Joseph (Ada) h 366 Cedar Grove
Potts Thomas A (Edith) mach h 366 Cedar Grove
Potvin Albert baker 789 County res 30 Emma
Potvin Albert J (Celia R) 180 Union h 154 Mt Pleasant
Potvin Albina opr res 151 Tinkham
Potvin Arthur mason res 176 State
Potvin Arthur (Marguerite) opr h rear 26 State
Potvin Eugene (Exilda) boilermkr 85 S Water h 30 Emma
Potvin Imelda weaver res 30 Emma
Potvin Joseph (Eva) baker 1349 Acushnet av h at Dartmouth
Potvin Joseph (Salina) opr h 165 Tinkham
Potvin Joseph (270 Coggeshall) died May 5 1924
Potvin Meride J (Marianna) quiller 605 Rodney French boul h 34 McGurk
Potvin Napoleon opr h 151 Tinkham
Potvin Pamelia opr res 151 Tinkham
Potvin Wilfred (Bernadette) mach res 473 N Front
Potyrala Walter weaver h 82 Belleville rd
Poulas Harris weaver h 10 Grandfield
Poulette George sales 62 Middle res 1283 Acushnet av
Poulette Loranzo (Mathilda) battery rpr h 356 Ashley boul
Poulette Louis (Rose) batteries & auto supplies 218 Nash rd h 362 Ashley boul
Poulette Napoleon grain res 44 Beetle
Poulette Peter (Mary) opr h 343 S Water
Poulin Adelard opr res 333 N Front
Poulin Albert F wall paper 1863 Purchase h do
Poulin Albert L opr res 401 N Front
Poulin Amazelie res 1861 Purchase
Poulin Arthur J (Rose) carp h 106 Merrimac
POULIN BORROMEE (Rosanna) Secretary and Manager Poulin & Roy Ltd 126 Hope h 34 Kearsarge
Poulin Francois X (Josephine) h 2053 Purchase
Poulin George (Eva) opr h rear 47 Nye
Poulin Henry (Pamelia) var 128 Clifford h do
Poulin James opr res 339 N Front
POULIN JOSEPH M (Alexina) Manager Interstate Lumber Co 56 Duncan h do
Poulin Louis (Josephine) teamer h 831 Acushnet av
Poulin Louise res 1863 Purchase
Poulin Nettie Mrs h 401 N Front
Poulin Philbert (Annie) bldr 124 Central h do
Poulin Phillippe (Georgianna) opr h 297 Coffin av
Poulin Rollande opr res 364 N Front
Poulin Rudolph opr res 364 N Front
Poulin Wilfred (Malvina) weaver h 364 N Front
POULIN & ROY LTD George Roy President Borromee Poulin Secretary and Manager Lumber Dealers 126 Hope Tel 1873 See Lumber Department
Pouliot Napoleon G A mgr 380 Sawyer res 44 Beetle
Poulos Charles weaver res 222 Ashley boul
Poulos Stegos (Ellen) New Bedford Theatre Confectionery Co confrs 253 Union and 1145 Acushnet av res 95 Beetle
Poulos & Co (Stegos Poulos James Hatjis) confrs 1145 Acushnet av
Poulton James T rem to Fairhaven
Poulton John opr res 42 Irvington
Poulton Kittie winder 63 Union res 42 Irvington
Poulton Margaret h 42 Irvington
Poulton Mary weaver res 42 Irvington
Poulton Wm weaver res 42 Princeton
Pounder Harry carp res 326 Conduit
Pounder Matthew (Alice) changer over h 326 Conduit
Pounder Wm (Annie) carp h 296 Hersom
Poutre Charles D (Gladys) pntr res 1757 Acushnet av
Poutre Oscar mach res 940 County
Poutre Philip (Ethel) (Baylies Square Hotel) 1757 Acushnet av h do
Povoa David (Maria P) opr h 308 S Front
Powell Annette Mrs opr res 162 Smith
Powell John clk N Y N H & H R R h 220 Pleasant
Powell John A elect 2301 Purchase res 147 William
Powell John L (Mary V) ins agt 888 Purchase rm 514 h 38 Fair
Powell John W (Eliza) lab h 391 Ashley boul
Powell Philip (Elsie) clk res 205 Tinkham
Powell Philip S (Esie) (Chadwick & Powell) h 103 Coggeshall
Power Bartholomew garage 30 Brigham h 80 Oak
Power George H (Maud M) (Power & Desmond) h 228 Hawthorn
Power John (Janette) twister h 17 Concord
Power & Desmond (George H Power Joseph C Desmond) clothing 902 Purchase
Powers Alton E clk 141 Union 138 Campbell
Powers Bertha M tel opr 57 N Second res 32 Court
Powers Edwin B (Edith M) janitor 1265 Purchase h 138 Campbell
Powers Ellen Mrs h 64 Winsor
Powers Ernest A lino opr 34 N Second res 3 Park pl
Powers Glenn E (Elsie) shipper W F Nye Fish Island res 138 Campbell
Powers Hannah res 80 Oak
Powers James T (Odilla) fore 158 Bullard h 155 Ashley boul
Powers John F (Mary) opr h 5 Ashley boul
Powers Joseph woodwkr 136 River rd res 153 Florence
Powers Joseph res 23 North
Powers Joseph M (Florence) mtrmn U St Ry Co h 137 Query
Powers Joseph W (Ruth) elect res 153 Florence
Powers Julia restr h 13 Grandfield
Powers J Francis Mrs (O'Neill) 262 Union h 2 Seventh
Powers Katherine wid Patrick h 80 Oak
Powers Margaret wid John res 155 Ashley boul
Powers Mary clk res 80 Oak
Powers Mary E clk 185 Union res 80 Oak
Powers Michael lab res 63 N Second
Powers M Joseph (Florence) mtrmn h 137 Query
Powers Patrick H (Edith) fore 163 Pleasant res 103 Oak
Powers Philip A (Mary) janitor h 331 Cedar
POWERS ROBERT W (Hudson Powers Co) Distributor of Hudson and Essex Motor Cars 501 County 134 Broad Providence R I 133 Pocasset Fall River h at Fall River See Automobile Department
Poyant Alphonse opr res 78 Franklin
Poyant Bertha opr res 78 Eugenia
Poyant George (Angelina) gro 79 Belleville rd h 78 Eugenia
Poyerd Albert (Esther C) spinner h 93 Merrimac

M. F. PERRY & CO. BUILDERS' AND MARINE HARDWARE
Guns, Ammunition, Fishing Tackle, Paints, Oils, Varnishes, Brushes
Cor. SECOND and MIDDLE STS., Tel. 7182 NEW BEDFORD, MASS.

GUILHERME M. LUIZ & CO., Inc. **BANKERS AND STEAMSHIP AGENTS**
Drafts and Cable Money Orders on all parts of the world—Agents for the
FABRE LINE, CUNARD LINE, FRENCH LINE, Etc.
634 PLEASANT ST., Tel. 3000. **56 ACUSHNET AVE., Tel. 1119-M.**

Poyerd James (Stella) opr h 287 Rivet
Prachnick Frank (Rosie) carder h 4 England
Praeda Antone opr h 55 Mitchell
Praeda Antone (Arminda) opr h 202 Belleville av
Praeda Antonio (Armenda) opr h 7 Beetle
Praeda Domingos opr h 1 Beettle ct
Praeda Frank (Mary) carp h 18 Stackhouse
Praeda Frank (Virginia) opr h 180½ Belleville av
Praeda John (Alda) opr h 202 Belleville av
Praeda Joseph (Maria) opr h 237 Coggeshall
Praeda Julio (Louisa) opr h 179 Belleville av
Praeda Maria Mrs h 55 Mitchell
Praeda see Perry
Pragana Joaquim (Beatrice) boxmkr h 495 Coggeshall
Pragana Mary DeMello h 130 Collette
Prairie Arcade W (Lillian) weaver h 275 Shaw
Praisner Frank opr h 4 Roosevelt
Praizner John (Mary) opr h 23 Viall
Praizner Joseph (Antoinette) opr h 23 Viall
Praray Ann F wid Charles W h 58 Court
Praray Mabelle E tchr John Hannigan sch r 58 Court
Prasciki Antonia opr res rear 42 Washburn
Prasciki Faustina opr res rear 42 Washburn
Prato Madeline Mrs h 545 Acushnet av
Prato Raymond lab res 545 Acushnet av
Pratt Allie maid res 398 County
Pratt Anna res 15 Mill
Pratt Charles A (May D) phys 60 Orchard h do
Pratt Clifford A (Helen) drill wkr res 104 Smith
Pratt David D (Marjorie B) phys 118 Cottage h do
Pratt Dennis mason hlpr res 28 Ellen
Pratt Fred (Emily) opr res 279 Cedar Grove
Pratt George S (Cynthia) toymkr h 2405 Acushnet av
Pratt Helen cashr 766 Purchase res 104 Smith
Pratt Helen M tchr C A Cook sch res 115 Brigham
Pratt Herbert C shipper 874 Purchase h Hathaway rd
Pratt John overseer Wamsutta Mills h at Fairhaven
Pratt John D student bds 60 Orchard
Pratt Leon (Mary) wvr h 214 Coffin av
Pratt Leon [redacted] clk Wamsutta Mill h at Fairhaven
Pratt Louise res 60 Orchard
Pratt Sarah F tchr B Congdon sch res 2 Seventh
Pratt Walter F (Elsie M) fore 474 Acushnet av h 76 Willis
Pray Roland G solr 11 N Sixth r 235 Tremont
Preece Charles (Lillian) clk h 280 Cedar Grove
Preece John P (Jennie) clk 188 Middle r 310 Park
Prefontaine L Philippe (Valedo E) ins agt 668 Pleasant h 247 Ashley boul
Prefontaine Michael (Marie Louise) var 1972 Acushnet av h do
Prejzner oseph (Apolonia) weaver h 837 Acushnet av
Prejzner Nellie res 837 Acushnet av
Prejzner Walter res 837 Acushnet av
Premier Orchestra (Lewis Padelford) 59 Willow
Prenda Joseph DeC (Angeline) gardener h 99 Hemlock
Prenda Manuel C (Rose) (John J Pacheco & Co) 431 Belleville av h 52 Collette
Prenda Manuel C (Isabelle) yardmn h 2 Hyacinth
Prentiss Annie I wid Frank h 38 Page
Prentiss Chester L (Helen A) glass cutter h 69 Linden
Prescott Albert N asst shipper 58 Adams res 137 Acushnet av
Prescott Annie Mrs h 18 Cleveland
Prescott Bryant lawyer 6 Masonic bldg res 30 Seventh
Prescott Eva E sten 20 Market rm 20 r 18 Cleveland
Prescott George A (Margaret) lab h 865 County
Prescott George E lab res 865 County
Prescott Helen L student res 30 Seventh
Prescott Henry D (Esther) retired phys h 26 Grove
Prescott Howard A lab res 865 County
Prescott Ida wid Charles D h 52 Ash
Prescott Lydia C student res 30 Seventh
Prescott Mary R h 401 County
PRESCOTT OLIVER (Helen B) (Crapo Clifford Prescott & Bullard) Lawyer 6 Masonic Bldg and Pres 693 Purchase and Pres New Bedford Institution for Savings h 30 Seventh
Prescott Oliver jr lawyer 6 Masonic bldg r 30 Seventh
Prescott Wm C student res 30 Seventh
Prese Jack (Jennie) opr h 219 Sawyer
Press Ernest S (Clara A) mgr 344½ Cedar h 137 Tremont
Press Frank (Dorilda) clk Mercury res 50 Borden
Preston George (Margaret) opr h 59 Roosevelt
Preston George jr clk 435 County res do
Preston Henry weaver h 361 Aquidneck
Preston Samuel (Lillian) weaver h 47 Ashley boul
Preston Thomas B jr prntr res 53 Emerson
Preston Walter F (Henrietta) stage mgr 251 Union h 53 Emerson
Preston Walter R (Mildred L) rem to Fairhaven
Preston Wm opr res 59 Roosevelt
Preston Wm J clk N Y N H & H R R frt res 1060 Pleasant
Prevost Edward opr h 1356 Acushnet [redacted]
Prevost Jeannette sten 791 Purchase rm 30 res 139 Reynolds
Prevost Joseph (Lea) loomfixer h 29 Ethel
Prevost Moise D (Albina) real est 791 Purchase h 139 Reynolds
Prevost Philip contr res 25 Mill
Prevost Philip J mach 1558 Purchase res 94 [redacted] Sixth
Prevey Fred chauf res 82 Mott
Prezzar Claudia Mrs died Feb 7 1924
Prezzar Jozef opr h 103 Jouvett
Priaulx Peter res 45 Clinton
Prica Harry (Margaret) opr h 11 Marvin
Price Charles R (Elizabeth T) treas 693 Purchase h 16 Arnold pl
Price Edward L (Evelyn) elect 1051 Acushnet av h 212 North
Price Ernest C chauf res 2193 Acushnet [redacted]
Price Grace E clk 794 Purchase res 58 Locust
Price Henrietta Mrs res 256 Chancery
Price James (May) nurse h 36 Beetle
Price John (Celia D) fitter h 58 Locust
Price John jr appren res 58 Locust
Price John J (Molly) mule spinner h 200 Highland
Price Mary S wid George H h 38 Campbell
Price Nora wid res 60 Babbitt
Price Ralph K (Mabel) sales 26 S Water h 31 Jenny Lind
Priest Charles H (Maude H) mach h 179 Rounds
Priestly Christopher (Mary) waiter h 290 Sawyer
Prifogle George E (Agnes) hkpr police sta 5 h 167 Merrimac
Prihbany Peter (Mary) dry goods h 484 Coggeshall
Prihoda Frank (Anna) weaver h 152 Tallman
Prihoda Frank jr opr res 152 Tallman
Prija Josephine opr h 253 Cedar Grove
Prime Anna Mrs (The Lenox) 1024 Purchase h do
Prime Charles A (Anna) supt 35 Seventh h 1024 Purchase
Primeau Adelard D shoe rpr 342 Kempton h 2 Ellsworth
Primeau Ernestine Mrs h 6 Warren
Primeau Leo driver 789 County res 6 Warren
Primeau Orphyre (Suema) elect hlpr h 82 Mott
Prince Blanche speeder tndr res 206 Whitman
Prince Claudia speeder tndr res 206 Whitman

UNIVERSAL PRESS PRINTERS
21 No. Second St., NEW BEDFORD, MASS. Phone 5150

Lumber Est. THOS. W. CROACHER
Sash Doors, Blinds and all kinds
Builders' Supplies
Corner Water and Leonard Streets Tel. connection New Bedford, Mass.

Prince Ferdinand (Margaret) third hd h 85 Hathaway
Prince Joseph sales res 233 Acushnet av
Prince Joseph (Delia) barber 1904 Acushnet av h 206 Whitman
Prince Joseph jr opr res 206 Whitman
Prince Martin boxmkr res 226 N Second
Prince Wilfred clk 1606 Acushnet av res 206 Whitman
Pring Olivia Mrs (Sylvia and Pring) 999 S Water h 276 Dartmouth
Pring Robert E (Annie) overseer Wamsutta Mills h 72 Mill
Pring Robert E jr (Olivia) insp h 276 Dartmouth
PRINT SHOP THE (Allan W Crowell and Howard E Odiorne) Commercial Photographers Blue Printing Rectigraphs Amateur Developing 8 S Sixth Tel 5460 See Printers Department
Prior Bridget wid Patrick res 354 Coffin av
Prior John (Honorah) var 93 Ruth h 94 Willard
Pritchard John W (Mary) weaver h 288 Cedar Grove
Pritchard Thomas (Lucy) mach h 16 Homer
Pritchard Wm (Sarah) weaver h 185 Ashley boul
Privoff Hyman (Marion) grain h 129 Chancery
Proctor Edwin overseer 65 Cove h 13 Social
Proctor John (Hannah) third hd h 251 Nash rd
Proctor Joseph (Emma) blksmth h 27 Porter
Proctor Margaret Mrs weaver res 336 Tinkham
Proctor Mary Mrs weaver h 261 Tinkham
Proctor Richar d(Amelia) mule spinner h 126 Frederick
Proctor Richard (Sarah A) sales 14-20 Wall h 905 Rockdale av
Proctor Robert changer over res 20 Welcome
Proctor Sarah wid Benjamin res 27 Potter
Profirio Jose (Maria) barber res 61 Phillips av
Protami Joseph garage 1784 Purchase res do
Protin Leon J (Anne M) mason h 127 Arlington
Protz John M (Annie C) mach h 443 Coggeshall
Proudfoot Harry (Vina) weaver h 872 S First
Proulx Adelard mgr 1427 Acushnet av res 47 Holly
Proulx Alexandrine res 347 N Front
Proulx Alfred opr h 347 N Front
Proulx George L janitor 57 N Second h 369 State
Proulx Hattie L h 78 S Sixth
Proulx Hector A pntr h 1792 Purchase
Proulx Henry J (Alma) umdtkr 1897 Purchase h 1899 do
Proulx Henry W (M L Proulx & Sons) res 50 Bedford
Proulx Ida opr h 235 Ashley boul
Proulx Irene opr res 235 Ashley boul
Proulx Joseph (Annie) mach h 47 Holly
Proulx Joseph (Mary) opr h 221 Sawyer
Proulx Joseph (Mary E) weaver h 494 Hawes
Proulx Leo P (M L Proulx & Sons) res 50 Bedford
Proulx Louis (Louise) pntr h 43 Roosevelt
Proulx Marie L drugs 163 Acushnet av h 50 Bedford
Proulx Peter F (Emma E) chauf Myrtle cor Penniman h 124 Parker
Proulx Rosalma student res 124 Parker
Proulx Wm H ice cream mkr res 50 Bedford
Provencher Achille opr h 17 Adams
Provencher Dennis (Malvina) opr h 45 Milford
Provencher Fadia (Aurore) opr h 247 Irvington
Provencher Hormidas (Melina) weaver h 2502 Acushnet av
Provencher Hortance res 68 Lafayette
Provencher Jules (Florida) barber 1056 County res 42 Princeton
Provencher Onesime (Angelia) weaver h 1149 Acushnet av
Provision Clerks' Benefit Association Edward F Smith sec 588 Pleasant
Provost Albert E (Louise) cond N Y N H & H h 21 Oaklawn
Provost Albert L barber 1145 Purchase res 48 Walnut
Provost Alfred A (Eva) baker 1349 Acushnet av h 208 Princeton
Provost DeForest (Delia) driver h 166 Hadley
Provost Delia wid Austin clk h 82 Nye
Provost Dorothy opr res 82 Nye
Provost Eugene (Mr & Mrs Eugene Provost) h 48 Walnut
Provost Eugene Mr & Mrs (Eugene and Marguerite) barbers 928½ Pleasant
Provost Eustache opr res 988 S Water
Provost Geodfrey weaver res 166 Hadley
Provost Henry weaver res 161 Hadley
PROVOST HENRY J (Blanche) Plumber 111 County h do
Provost Israel S (Ellen) photo h 247 Whitman
Provost Laura E mgr 758 Purchase rm 3 res 92 Irvington
Provost Lawrence (Evelyn) weaver res 356 Ashley boul
Provost Leonel cond U St Ry Co res 92 Irvington
Provost Louis opr res 988 S Water
Provost Marguerite Mrs (Mr and Mrs Eugene Provost) h 48 Walnut
Provost Raoul G (Florence B) phys 119 Hillman h do
Provost Rosario weaver res 92 Irvington
Provost Similien F (Leonine) loomfixer h 92 Irvington
Provost Victor waiter res 48 Walnut
Provost Yvonne res 92 Irvington
PRUDENTIAL INSURANCE CO OF AMERICA THE Henry L Mackie Supt 96 William Rm 208 Tel 1380
Prudhomme Andrew lab res 814 First
Prudhomme Emanuel (Anna) fixer h 111 Perry
Prudhomme Orila J (Bertha P) sales h 814 S First
Prudik Frank (Fannie) weaver h 152 Tallman
Pruneau Georgianna opr res 274 N Front
Pruneau Hector (Flora D) second hd Wamsutta Mills h 7 E Durfee
Pruneau John B (Josephine) h 8 Clark
Pruneau John B jr (Yvonne) mtrmn U St Ry Co h 171 Weld
Prysner Frank (Julia) opr h 39 Washburn
Prysner Peter shoewkr res 39 Washburn
Prysner Victoria opr res 33 Washburn
Pryzgoda Annie opr res 64 Hicks
Przastek John (Mary) opr h 241 State
Przbyla Henry (Annie) mus h 17 Fulton ct
Przbyla John (Katherine) weaver h 50 Kenyon
Przbyla Stanley (Mary) opr h 17 Fulton ct
Przbyla Wm (Mary A) opr res 17 Fulton ct
Przybyszewski Wladyslas (Regina) opr h 11 Nye
Przymicoski Wladyslaw (Salome) weaver h 7 Holly
Przystas Adam (Anella) opr h 833 Acushnet av
PUBLIC LIBRARY William cor Pleasant branches Weld sq Blackmer cor S Water and 395 Kempton
Public Welfare Joseph Chausse chairmn 13 Municipal bldg
Puchala Mary weaver res 23 Viall
Puchlopek Antone (Annie) opr h 180 Blackmer
Pucisna Michael (Rose) opr h 132 Cedar Grove
Puckering Frederick (Elizabeth W) h 72 Ward
Puffer Vera L supervisor St Luke's Hospital res do
Pullen Elizabeth weaver h 12 Woodlawn av
Pulsifer A Estelle instr 30 Cannon res 60 S Sixth
Punch Mary Mrs h 222 State
Punchard James (Lillie) opr h 2739 Acushnet av
Punchard Mariane wid Spencer res 2739 Acushnet av
Puntschuh John (Martha) loomfixer h 125 Reynolds
Purcell Bridget wid James janitress Municipal bldg h 42 Rounds
Purcell Catherine sten res 42 Rounds
Purcell John J (Mary) opr h 51 Vine
Purcell Maybelle mill opr res 51 Vine
Purchase George uphol 349 Acushnet av h at Taunton

M. C. SWIFT & SON UNION STREET
North Side below Purchase St.
NEW BEDFORD, MASS.
MEN'S WEARING APPAREL

ROBBINS ELECTRIC COMPANY
ELECTRICAL CONTRACTORS AND SUPPLIES
Radio Sets and Supplies
356 ACUSHNET AV. Tel. 3125 NEW BEDFORD, MASS.

PURE OIL CORP Sumner E Gifford Pres Herbert F Macy Sec 147 Middle Tel 4037 929 Kempton Tel 6440 County cor Middle Tel 7529
Puritan Confectionery Co (Eustratios Zavias Nicholas Chagaruly) 1530 Acushnet av
Puritan Grocery Stores 1073 Purchase (for complete list see business directory)
PURITAN SALES CO Henry T Bulman Mgr Automobile Tires 1102 Purchase Tel Conn
Purple Gift Shop The (Elinor T Wood) 271 Pleasant
Purrington Albert E clk 875 Kempton res 166 Park
Purrington Charles H (Alice C) clk N Y N H & H h 166 Park
Purrington Edward E glass ctr res 147 Arnold
Purrington Francis G pressmn Mercury res 147 Arnold
Purrington Frank H (Annie C) adv designer h 105 Summer
Purrington George F safe deposit dept 101 William h at Mattapoisett
Purrington George F jr safe deposit dept 101 William h at Fairhaven
Purrington John G (Susan C) drillwkr h 147 Arnold
Purrington Ralph F (Anne N) adv mgr 5 S Sixth h 206 Maple
Pustilnick Samuel (Annie) pntr h 331 Orchard
Putnam Arthur C (Addie B) chief eng 615 Belleville av h 103 Chancery
Putnam Edward R (Margaret) shoe ctr h 270 North
Putnam Katherine res 93 Middle
Putnam Mary C Mrs nurse 217 Municipal bldg h 125 Hillman
Putnam Mary E Mrs died Dec 23 1923
Putz Albert (Nina) clk 356 Acushnet av h 70 Sycamore
Putz Annice Mrs laundress h 18 William
Putz Daisy L sec 5 Masonic bldg res 18 William
Pye Albert Edward (Ellen) mvr res 42 Scott
Pye Albert (Florence) opr h 20 Briggs
Pye Clarence insp 693 Purchase res 20 Briggs
Pye Frederick weaver res 35 Valentine
Pye George (Jane A) opr h 792c Brock av
Pye John S (Anna) h 1082 Acushnet av
Pye John T (Annie J) opr h 26 Ashley
Pykosz Henry F (Stanistowa) hosemn Eng 7 h 88 Jouvett
Pykosz John (Mary) opr h 53 Rivet
Pykosz Walter (Kate) opr h 27 Hicks
Pykosz Walter (Annie) police sta 3 h 93 Purchase
Pyteraf Michael (Tecla) opr h 197 Nash rd
Pyteraf Peter (Nellie) opr h 62 Kenyon
P & Q Shop M M Block mgr clo 750 Purchase
Quadros Domingos J (Marie) tailor hlpr 108 Potomska h 164 Bonney
Quadros Elizabeth C dry gds 66 Dartmouth h do
Quadros Louides decorator res 164 Bonney
Quadros Manuel (Constance) opr h 16 Bourne
Quadros Mary opr res 24 Independent
Quadros Mary seam res 164 Bonney
Quadros Theotonio (Antonia A) mason h 24 Independent
Quail Hugh (Sarah) opr h 58 Jouvett
Quail Mary winder tndr res 1 Thatcher
Quail Nora opr res 1 Thatcher
Quapp John died March 21 1924
Quaresma Manuel F (Mary E) h 161 Acushnet av
Quartarone Rosario (Catherine) opr h 28 Salisbury
Queel Sarah wid Louis mason h 4 Tallman's la
Queen Charles (Marjorie) sales h 145 Acushnet av
Queen Harry (Rose) kitchen furngs 1081 S Water h 23 Fair
Queen Henry (Elizabeth) real est 445 Purchase h 65 Russell
Queen Hyman S student res 65 Russell
Queen Marjorie res 145 Acushnet av
Queen Max (Ethel) optometrist 54 Fair h do
Queen Samuel (May) clk 1081 S Second h 101 Hill
Querdo Domingos lab h 53 Rivet
Querida Alfred (Virginia) opr h 51 Rivet
Querin Bala (Fegore) clk 889 Purchase h 31 Bentley
Querin Defter (Feride) var 889 Purchase h 31 Bentley
Querin John baker res 31 Bentley
Queripel Benjamin (Annie) lab 20 Howard av h 817 Belleville av
Queripel Herbert (Rena) mach h 1242 Pleasant
Queripel John (Margaret) stmftr 339 Sawyer h 111 Merrimac
Queripel Theodore lab 58 Adams res 747 Belleville av
Query Alphonse jr student res 1814 Acushnet av
Query Alphonse J (Adelina) (Ernest H Query & Co) h 1814 Acushnet av
Query Ernest hlpr 261 S Water h 92 Holly
Query Ernest H (Lucy) (Ernest H Query & Co) h 119 Rounds
QUERY ERNEST H & CO (Ernest H Query Alphonse J Query) Druggists 352 Kempton Tel 1828 1755 Acushnet av Tels 70090 1745 70930
Query Ernest J (Arthemise) chauf h 92 Holly
Query Joseph (Rose) clk 126 Ashley boul h 51 Nye
Query Walter J gro 126 Ashley boul res 51 Nye
Quesko Anna M sten North cor Lindsey res 354 Mill
Quesko Catherine wid Wm res 354 Mill
Quesko Wm H (Fannie) clk 478 Kempton h 38 Rounds
Quetano Joseph opr res 479 Belleville av
Quick Winifride Mrs died June 14 1923
Quigley Catherine student res 214 Tinkham
Quigley James E (Lillian) mtrmn U St Ry Co h 384 Wood
Quigley Mary insp res 214 Tinkham
Quigley Theresa tchr J H Clifford sch r 214 Tinkham
Quigley Thomas F second hd h 214 Tinkham
Quill Charles A lab h 16 McMurray ct
Quill Edward S res 16 McMurray ct
Quill Ellsworth (Blanche) lab res 596 S Second
Quill Jeremiah H driver res 63 Elm
Quill Thomas F (Mary) opr h 58 Hazard
Quimette Elmire clk 180 Union res 8 Emma
Quimette Noemi wid Napoleon h 16 Emery
Quinin George H janitor h 12 Bentley
Quinin Margaret opr res 12 Bentley
Quinin Mary E hkpr 12 Bentley
Quinlan Edward C elect h 334 Cedar
Quinlan Helen M minr res 334 Cedar
Quinlan Josephine res 15 E Durfee
Quinlan Margaret res 15 E Durfee
Quinlan Mary C tchr Phillips av sch res 334 Cedar
Quinlan Matthew (Bridget) firemn h 1 Warwick
Quinlan Thomas F sales service mgr 443 Kempton res 334 Cedar
Quinlan Thomas J (Margaret) napper h 334 Cedar
Quinlan Wm J elect 30 Cannon h 334 Cedar
Quinn Anne res 169 Merrimac
Quinn Anne T sten 11 N Second res 97 Willis
Quinn Charles (Margaret E) lab h 18 Salisbury
Quinn Edward (Delima) chauf res 201 Belleville rd
Quinn Edward (Mary) lab h 237 State
Quinn Ellen T tchr res 97 Willis
Quinn James (Catherine) hlpr 5 Cannon h 82 Independent
Quinn James H bkpr res 488 Union
Quinn James P hosemn Hose 1 res 1060 Pleasant
Quinn John (Margaret) h 24 Juniper
Quinn John A carrier P O h 169 Merrimac
Quinn John F student res 97 Willis
Quinn Joseph watchmn res 30 Acushnet av
Quinn Joseph P chauf 101 Acushnet av res 30 do
Quinn J Henry bkpr 26 S Water res 488 Union
Quinn Lawrence S asst mgr 883 Purchase r 97 Willis

HILLER AUTO TIRE CO. G. L. HILLER Prop.
MILLER TIRES — STORAGE BATTERIES
TIRE VULCANIZERS — COMPLETE BATTERY SERVICE — QUICK REPAIRS OUR SPECIALTY
Station: 770 Pleasant St. Tel. 4424 New Bedford

WENTWORTH CLOTHING CO.
MEN'S CLOTHING AND FURNISHINGS
211 UNION STREET Tel. 999

Quinn Margaret Mrs h 130 School
Quinn Margaret wid Peter h 30 Acushnet av
Quinn Marguerite h 30 Acushnet av
Quinn Martin (Annie) oiler 5 Cannon h 89 Mosher
Quinn Mary bkpr 1592 Acushnet av h 169 Merrimac
Quinn Mary wid Peter weaver h 22 Peckham
Quinn Mary A opr res 237 State
Quinn Mary V wid h 110 Fruit
Quinn Michael (Elizabeth T) watchmn 214 S Water h 103 Rockland
Quinn Michael jr student res 103 Rockland
Quinn Michael J (Nora E) clk 58 Adams h 97 Willis
Quinn Patrick (Hannorah) h 488 Union
Quinn Thomas egg candler 1 Bridge sq res 30 Acushnet av
Quinn Thomas (Helen) supt 2 Washburn h 110 Fruit
Quinn Thomas M student res 97 Willis
Quinnan Agnes opr res 11 Reynolds
Quinnan Annie T res 11 Reynolds
Quinnan Catherine F wid John h 11 Reynolds
Quinnan Margaret C opr res 11 Reynolds
Quinnan Thomas F (Mary E A) h 211 Weld
Quinnan Wm C doffer res 211 Weld
Quintal Adela opr res 11 Merrill
Quintal Angelina opr res 11 Merrill
Quintal Conceicao res 13 Bonin
Quintal John (Sophie B) opr h 107 Davis
Quintal John (Mary) opr rem to Rochester
Quintal Joseph (Mary J) opr h 11 Merrill
Quintal Louis (Mary) opr h 29 Bullard
Quintal Manuel (Mary) pkr h 170 Query
Quintal Virginia wid opr res 29 Bullard
Quintin Adelard (Dorilda O) real est h 193 Tinkham
Quintin Alfred clk 107 N Second h at Fairhaven
Quintin Antonio clk 523 N Front res 70 Duncan
Quintin Arthur (Rose) pntr h 92 Belleville rd
Quintin Clarice opr res 333 Ashley boul
Quintin Ernest (Quintin & Pare) res 70 Duncan
Quintin Eugene opr res 134 Deane
Quintin Eva (E & R Quintin) res 104 Adams
Quintin E & R (Eva F and Roseanna J) dry gds 621 Summer
Quintin Henri (Grazilda) opr h 333 Ashley boul
Quintin Hermenegilde N (Ida) hdw 1223 Acushnet av h 142 Mt Pleasant
Quintin Hormidas (Margaret) h 81 Mosher
Quintin Hormidas A barber 619 Summer res 104 Adams
Quintin Ida opr res 81 Mosher
Quintin Joseph (Rosanna) opr h 136 Deane
Quintin Joseph R (Emily) pntr h 208 Ashley boul
Quintin Laura, res 92 Belleville rd
Quintin Leo clk res 736 Purchase
Quintin Louis (Albina) pntr h 168 Tinkham
Quintin Mary clk res 81 Mosher
Quintin Oliver (Antoinette) speeder tndr h 132 Holly
Quintin Oscar R (Clara R) mtrmn U St Ry Co h 492 Sawyer
Quintin Paul F opr h 348 Hersom
Quintin Roseanna (E & R Quintin) res 104 Adams
Quintin Rudolph shipper 790 Purchase res 136 Holly
Quintin Stanislas tailor 403 Kempton res 55 Summer
Quintin Theodore O (Ida) mgr 1681 Acushnet av h 136 Holly
Quintin Wilfred (Lena) clk 185 Middle
Quintin Yvonne opr res 70 Duncan
Quintin Zephir (Sophie) h 70 Duncan
Quintin Zephir jr clk 523 N Front res 70 Duncan
Quintin Zotique (Delia) weaver h 106 Ashley boul
Quintin & Pare (Ernest Quintin Albert Pare) gros 523 N Front and 2794 Acushnet av
Quintonilka Anthony baker h 779 S Water
Quirk George M (Annie F) chauf S O Co Fish Island h 24 Seventh
Quirk James F died Sept 14 1922
Quirk John J. mgr 24 Seventh
Quirk John W second hd h 229 Conduit
Quirk Joseph (Rosalma) spinner h 172 Hathaway
Quirk Margaret J h 95 Tremont
Quirk Nellie F clk 185 Union res 95 Tremont
Quirk Wilfred rec teller 604 Pleasant res 229 Conduit
Quirk Winifred M Mrs died June 14 1923
Quiskowski John mach res 420 Purchase
Quissett Mill Edward H Cook treas cotton mfrs 58 Prospect
Quong Lung lndry 1099 Purchase h do
Quong Sing laundry 8 S Second
Rabinovitz Louis (Fannie) clk 149 Union res 55 Dartmouth
Rabinovitz Philip clk 147 Union res 67 S Sixth
Rabinovitz Samuel (Anna) (Reservitz & Rabinovitz) 351 S Water h 67 S Sixth
Rabzak Albert (Anne) weaver h 49 Roosevelt
Race John (Race & Keiran) res 89 Wash
Race & Keiran (John Race John H Keiran) uphol 147 Elm
Racette Anselme (Anna) freight cond h 137 Reynolds
Racette Edmond U (Mary A) h 247 Cedar Grove
Racette Emil P (Mary) opr h 171 Ashley boul
Racette Hector (Mary R) weaver h 811 First
Racette Louis (Elsie E) opr h 815 First
Racette Martha E wid Alphonse ldgh h 1305 Acushnet av
Racette Roch (Victoria R) weaver h 815 First
Racette Wilfred (Alma R) opr h 1018 Water
Racicot Arthur (Clara) metal wkr 253 Cedar h 119 Shaw
Racicot Elie S (Rose) cigar mkr h 132 Deane
Racicot Garcia student res 132 Deane
Racicot Gertrude clk res 132 Deane
Racicot Udaisie R cabtwkr 19 County res 132 Deane
Racine Alfred opr res 28 Briggs
Racine Alice Mrs died Feb 21 1924
Racine Arthur (Irene) clk 174 Union h 31 Ashley
Racine Ascord weaver res 240 Tinkham
Racine Etelvina opr res 28 Briggs
Racine Eveline lino opr 101 Kenyon h 140 Deane
Racine George (Delma) carp h 28 Briggs
Racine George jr (Aurelia) mach h 1616 Acushnet av
Racine Ida opr res 81 Holly
Racine Jules (Valerie) fixer h 32 Bullard
Racine Leo mach h 1616 Acushnet av
Racine Leo (Delvina) res 1616 Acushnet av
Racine Leona weaver res 300 Coffin av
Racine Lucien baker 789 County res 124 Hathaway
Racine Nellie opr res 81 Holly
Racine Osias (Ida) loomfixer h 300 Coffin av
Racine Rene (Aldea) (Girard & Racine) 789 County h 93 Hathaway
Racine Victor auto rpr 107 N Second h at N Fairhaven
Racine Victor (Rachel) mach h 31 Ashley
Racine Wilfred (Evelina) weaver h 140 Deane
Rackliffe Edna head nurse 4431 Acushnet av res do
Radcliffe Albert (Emma) opr res 113 Division
Radcliffe Bros (James and Thomas) bakers 1710 Acushnet av
Radcliffe George clk 678 Pleasant h at Acushnet
Radcliffe James (Radcliffe Bros) 1710 Acushnet av h at Acushnet
Radcliffe Thomas (Annie) (Radcliffe Bros) h 251 Eugenia
Radcliffe Wilfred (Janet) restr 1638 Purchase h 1636 do
Radcliffe see Ratcliffe
Radio Lunch (Manuel Lomba Innocencia Vaz) 1075 Purchase
Radu Mary Mrs opr h 316 Tinkham
Radziewicz Raymond (Veronica) opr h 72 Kenyon

C. E. Beckman Co. AWNINGS
15-35 COMMERCIAL STREET Tel. 5010 Flags Tents

SPOONER
836 PURCHASE STREET
MUSIC DEALER
PIANOS AND PLAYERS
PHONOGRAPHS AND RECORDS

Rae Edward J (Lillian) uphol 427 Pleasant h 425 Pleasant
Rae Harold G (Angelina) clk 1262 Pleasant h 427 do
Rae see Ray
Raeburn Andrew (Sarah O) sec 27-28 Masonic bldg h 112 Cottage
Raffa Nunzio (Nunzia) h 16 Viall
Rafferty Annie maid 556 County
Rafferty John h 4125 Acushnet av
Rafferty Mary F h 988 Pleasant
Raffman Joseph (Mary A) dentist 9 Rodney French boul h do
Ragin Bessie clk 838 Purchase res 146 Acushnet av
Ragin Harry (Kate) Hebrew tchr h 146 Acushnet av
Ragin Lillian clk 838 Purchase res 146 Acushnet av
Rago Frank (Ellen) opr h 11 Sagamore
Raiche Arthur P clk 19 Jean h at Fairhaven
Raihtis Paul waiter res 25 Mill
Rainey Henry (Bella) opr res 101 Potomska
Rainford Alfred E (Lillian) carrier P O h 18 Milton
Rainford James (Mary) opr h 196 County
Rainford James jr opr res 196 County
Rainford John E clk 184 Arnold res 18 Milton
Rainford Margaret bkpr 200a County res 196 do
Rainford Mary A wid Alfred h 396 Middle
Rainford Wm H barber 112 Deane h 199 Phillips av
Rainville Adella warper tndr res 180 Irvington
Rainville Alfred N (Hortense M) carp h 60 Bullard
Rainville Charles weaver res 110 Tallman
Rainville Domina (Selina) carp h 164 Clifford
Rainville George (Alma) auto rpr 232 Ashley boul h 9 Bentley
Rainville Henriot weaver res 180 Irvington
Rainville Ida opr res 164 Clifford
Rainville Joseph baker 229 Coffin av res 241 do
Rainville Joseph (Irene) pntr h 110 Tallman
Rainville Joseph (Margaret) h 1051 Plainville rd
Rainville Joseph G (Mary E) farmer h 1070 Plainville rd
Rainville Leo (Annie) loomfixer h 195 Collette
Rainville L Frederick (Virginia) clk 326 Ashley boul h 269 Tinkham
Rainville Oliver (Rosanna) loomfixer h 180 Irvington
Rainville Peter S (Julie) clk 271 Sawyer h 60 Bullard
Rainville Philibert O (Mary L) garage 405 Coggeshall h 407 do
Rainville Philip A (Mary L) clk 271 Sawyer h 60 Bullard
Rainville R Clemence h 20 Concord
Rainville Urgele (Bertha) mgr 1071 Acushnet av h 275 N Front
Rainville Wilfred L (Cecile) carp h 1712 Acushnet av
Raistrick Fred (Isabella) mach h 218 Whitman
Rakicki George (Frances) weaver h 95 Jouvett
Rakusin Samuel (Anna) (The Royal Sheet Metal Co) 55 Mechanics la h 370 Orchard
Ralley John (Maggie) opr h 21 Penniman
Ralph Sarah res 288 Union
Ralston Anna L Mrs speeder tndr res 89 Wash
Ralston Elizabeth Mrs sten Pier 9 ft School res 60 Plymouth
Ralston Wm H (Elizabeth H) sales 54 Seventh res 60 Plymouth
Ramadan Reza (Central Shoe Shining Parlor) 83 William res 5 Foster
Ramalhete Abraham shipper 247 Shawmut av res 145 Rockland
Ramalho Frank (Delia) opr h 75 Crapo
Ramalho Frank M jr tailor 528 Pleasant res 75 Crapo
Ramalho John (Balarmina) speeder tndr h 68 Hall
Ramie Albert (Ethel) h 1361 Plasant
Ramos Antone (Mary) lab h 356 S Water
Ramos Antone (Mary) opr h 395 First
Ramos Antone opr h 71 First
Ramos Antone (Angeline) opr h 10 Morgan la
Ramos Antone P (Victoria E) combmkr h 7 Warwick
Ramos Arthur A (Mary) carp h 285 Rockdale av
Ramos Edwin C student res 12 Green
Ramos Frank (Constantina) bkpr 256 Acushnet av h 249 do
Ramos Frank (Mary) opr h 142 Acushnet av
Ramos Frank (Rose) opr h 929 County
Ramos Frank res 106 Eugenia
Ramos Jennie res 263 Acushnet av
Ramos John (Vivian) loomfixer h 16 Ashley
Ramos John (Frances) lab h 912 County
Ramos John (Candida) opr h 411 First
Ramos John (Maria) opr h 16 Bourne
Ramos John (Mary) opr h 41 Howland
Ramos John tailor 22 Walnut h do
Ramos Joseph cook 592 Pleasant res 40 Russell
Ramos Joseph (Mary) opr h 53 Katherine
Ramos Joseph C died March 26 1923
Ramos Joseph S (Virginia C) metal spinner h 12 Green
Ramos Julia F Mrs died Feb 22 1924
Ramos Louis (Jenny) opr h 226 N Second
Ramos Louis (Helena) opr h 307 S Second
Ramos Macario L (Rose) opr h 115 Acushnet av
Ramos Manuel cook 146 Belleville av h at Fairhaven
Ramos Manuel (Celia) lab h 263 Acushnet av
Ramos Manuel (Caroline) opr h 116 Plasant
Ramos Manuel (Josephine) opr h 8½ Griffin
Ramos Manuel (Mary) opr res 205 N Second
Ramos Manuel B (Fanny) lab h 16 Katherine
Ramos Maria opr res 120 Cedar Grove
Ramos Maria Mrs res 71 First
Ramos Marie O tchr Cedar Grove st sch res 12 Green
Ramos Michael (Genevieve) opr h 412 S Water
Ramos Palmira opr h 1207 Cove rd
Ramos Raoul (Lucy) opr h 97 Grinnell
Ramos Raymond F (Mary) shoe rpr 86 S Second h 316 First
Ramsbottom Albert (Elizabeth) weaver h 47 Ashley boul
Ramsbottom Archibald (Evelyn) loomfixer h 2546 Acushnet av
Ramsbottom Francis J (Nora M) molder h 874 County
Ramsbottom George (Annie) opr h 49 Ashley boul
Ramsbottom John W (Beatrice) organist h 232 North
Ramsbottom Susanna wid Caleb E h 16 Margin
Ramsdell Frank E (Mary L) pastor North Cong ch h 194 Summer
Ramsdell Frank E jr clk 413 Coffin av r 194 Summer
Ramsden Albert S (Jennie H) driver h 46 Atlantic
Ramsden Edith clk res 892 County
Ramsden George A (Madeline) overseer 295 Phillips av h 548 Middle
Ramsden Irving P clk 2 Union res 892 County
Ramsden John (Jane) h 892 County
Ramsey Cleone cook res 150 Mill
Ramsey Edric (Florence) lab h 150 Mill
Ramsey George fore 1557 Rodney French boul
Ramshead John (Margaret J) weaver h 5 Harmony
Ramshead John (Emma) h 5 Harmony
Ramshead Mary J weaver res 5 Harmony
Ranch Mary weaver h 10 Salisbury
Rand Mabel F tchr High sch res 37 Eighth
Randall Almere J opr h 226 N Second
Randall Edgar F (Fannie C) fore 72 N Water h 205 Hersom
Randall George L genealogist res 300 Acushent av
Randall George W carp 13 Cottage h do
Randall James prntr res 511 Acushnet av
Randall Leslie appr 228 N Water h at S Dartmouth
Randall Mary bkpr h 41 Elm

PELEG H. SHERMAN, 505 County St.
FUNERAL DIRECTOR AND EMBALMER
OFFICE PHONE 690-W
RESIDENCE PHONE 690-R

Squire S. Davis Co.
Tel. 874 573 Mill Street
DISTRIBUTORS OF Franklin REGISTERED U.S. PAT. OFF. MOTOR CARS

Randall Philip C cabtmkr 228 N Water h at S Dartmouth
Randall Wm F (Hannah E) mech toy mkr h 178 Kempton
Rangford Wm barber res 199 Phillips av
Ranicar James (Emma) opr h 187 Hathaway
Rankin Archibald (Emma) weigher h 250 Maxfield
Rankin Charles (Melvina) plmbr h 21 Mosher
Rankin Doris tchr J B DeValles sch res 81 Butler
Rankin Samuel opr h 621 First
Rankin Thomas res 1771 Acushnet av
Rankin Wm (Margaret) weaver h 107 Rockland
Rankin Wm E (Doris) clk 1 Municipal bldg res 81 Butler
RANKIN & ARNOLD (H Percy Arnold) General Machinists 19 N Second Tel 2664 See Machinists Department
Ransom Everett S comp 34 N Second h at E Mataapoisett
Raphael Frank J (Anna M J) carp h 16 Richmond
Raphael Frank J (Alice M) vice pres 55 N Water h 12 Richmond
Raphael George clk 140 Blackmer res 419 S Second
Raphael Jesse (Mary) pntr h 28 Bourne
Raphael John (Rose) firemn h 46 Katherine
Raphael John opr res 419 S Second
Raphael Joseph clk 341 First res 2 Maiden la
Raphael Joseph (Elizabeth J) prov 140 Blackmer h 469 S Second
Raphael Joseph (Pauline) opr h 108 Bellevue
Raphael Joseph jr (Mary) opr res 419 S Second
Raphael Leopoldina wid Manuel h 101 Bellevue
Raphael Martin (Mary) lab 5 Cannon h 2 Maiden la
Raphael Wm S (Eva W) treas 55 N Water h 16 Richmond
Rapoport David (Fannie) tailor 794 Purchase h 29 Fair
Rapoport Ida bkpr res 29 Fair
Raposa Antonio Pacheco died April 9 1924
Raposa Joseph (Mary) variety 41 Thompson h 137 do
Raposa Manuel (Mary) opr h 37 Scott
Raposa Maria opr res 49 Phillips av
Raposa Mary sten 508 Pleasant rm 211 res 63 James
Raposa Miklina opr res 493 Belleville av
Rapoza Abilio clk 77 Rivet res 37 Scott
Rapoza Alice opr res 100 David
Rapoza Anthony C (Mary) opr res 66 Cove
Rapoza Antone (Rose) opr h 48 Deane
Rapoza Antone (Emily) opr h 98 David
Rapoza Antone died April 9 1924
Rapoza Antone F (Constance S) chauf 341 First h 122 Fair
Rapoza Antone F (Irendena) opr h 23 Matthew
Rapoza Antone F (Julia P) opr h 152 Thompson
Rapoza Antonia opr res 25 County
Rapoza Augustine (Caroline) opr h 100 David
Rapoza Beatrice opr res 17 Stapleton
Rapoza Eleterio (Mary) shoerpr 58 Chancery h 76 Acushnet av
Rapoza Emily Mrs opr h 431 First
Rapoza Ernest P (Mary) opr h 89 Fruit
Rapoza Frances L opr res 100 David
Rapoza Frank died Feb 19 1923
Rapoza Frank F clk 165 Hemlock res 22 Babbitt
Rapoza Gilda res 19 Norton ct
Rapoza Janita weaver h 17 Stapleton
Rapoza Jesse opr h 92 Jouvett
Rapoza Jesse (Mary) opr h 42 Banks
Rapoza Joseph (Mary) opr res 19 Morton ct
Rapoza Joseph (Rosa) h 160 Crapo
Rapoza Joseph F decorator res 9 Blackburn
Rapoza Joseph F opr h 64 Acushnet av
Rapoza Joseph S (Mary) sales 188 N Water h 74 Hemlock
Rapoza Manuel (Annie) baker h 101 Phillips av
Rapoza Manuel clk res 23 Matthew
Rapoza Manuel driver 66 Hicks
Rapoza Manuel (Mary) opr h 100 Blackmer
Rapoza Manuel (Mary) opr h 90 Nash rd
Rapoza Manuel (Mary) lab h 49 Nelson
Rapoza Manuel (Mary) res 18 Viall
Rapoza Manuel (Annie) opr h 124 Belleville rd
Rapoza Manuel (Amelia) opr h 66 Cove
Rapoza Manuel (Evelyn) opr h 135 Whitman
Rapoza Manuel (Mary) opr h 20 Nye
Rapoza Manuel (Mary) opr h 55 Collette
Rapoza Manuel (Mary J) opr res 162 Bates
Rapoza Manuel opr res 149 Field
Rapoza Manuel opr res 134 Nash rd
Rapoza Manuel opr res 79 Luke
Rapoza Manuel (Maria A) opr 341 First
Rapoza Manuel (Mary) h 154 Davis
Rapoza Manuel C baths 15 Potvin ct h at Fall River
Rapoza Manuel F (Mary) gro 77 Rivet h 37 Scott
Rapoza Manuel P (Annie) gas mkr 214 S Water h 99 Fruit
Rapoza Manuel P (Mary) opr h 87 Whitman
Rapoza Maria res 162 Bates
Rapoza Maria F opr h 975 S Water
Raposa Mary clk 1700 Acushnet av res 162 Bates
Rapoza Mary dom res 55 Collette
Rapoza Mary opr res 17 Stapleton
Rapoza Mary opr res 100 Blackmer
Rapoza Mary opr res 183 Bonney
Rapoza Mary Mrs opr h 72 Jouvett
Rapoza Mary wid Frank h 25 County
Raposa Mary O Mrs died Nov 13 1923
Rapoza Mary R opr res 72 Jouvett
Rapoza Michael opr res 55 Collette
Rappano Edward J (Flora A) clk h 28 Cleveland
Rappo Kristo T (Alice) gro 977 S Water h 40 Cove
Rappolo Antonio (Mary) lab h 2 Wall
Rasmussen Edna opr res 66 Short
Rasmussen Ethel opr res 66 Short
Rasmussen Hans S (Hannah) mariner h 66 Short
Ratazzi Albert (Anna) lab h 694 Acushnet av
Ratchford Jennie opr res 51 Ashley boul
Ratchford Michael (Elizabeth) weaver h 251 Ashley boul
Ratcliffe Harry (Kate) overseer Grinnell Mfg Corp h 2529 Acushnet av
Ratcliffe Henry (Bertha A) var 1885 Acushnet av h 1891 do
Ratcliffe John (Elizabeth) weaver h 13 Marvin
Ratcliffe Joseph W (Catherine M) opr h 27 McGurk
Ratcliffe Nathan (Elizabeth Ann) weaver h 275 Phillips av
Ratcliffe Ralph (Margaret) yardmn h 11 McMurray ct
Ratcliffe Thomas res 34 Robeson
Ratcliffe Wm (Hannah) cafe 56 Weld h 54 do
Ratcliffe Wm E (Bertha E) eyelet wkr h 77 Pierce
Ratcliffe see Radcliffe
Rathburn Abbie G Mrs h 220 Kempton
Rathe George baker 229 Coffin av res 241 do
Rathe Joseph (Georgianna) opr h 100 Clifford
Rathgeb Joseph J (Frances) elect h 348 Summer
Rau Anna C nurse h 36 Buttonwood
Rau Ellen L sales 794 Purchase res 36 Buttonwood
Rauch Joseph (Mary) restr 74 Cove h 10 Salisbury
Rauch Paul cook 74 Cove res 10 Salisbury
Raulius Arthur J (Emma) farmer h 104 Fruit
Ravenscroft Wm elect 1483 Acushnet av res 218 North
Rawcliffe Fred (Alice) loomfixer h 46 Fruit
Rawcliffe John (Emily) carp h 106 Clara
Rawcliffe Mary E Mrs died Jan 6 1924
Rawcliffe Percy (Alice) asst purch agt 163 Pleasant h 31 Stone

Slocum & Kilburn Mill Supplies
23 - 27 North Water Street Electrical Supplies
Tels. 5100 - 5101

WASHBURN Dependable Textile Specialties
WOODWORKING
"PERFECTION" SHELL ROLLS | "KORE-LOKT" PIN BOARDS | "WASHBURN Wood Top Rolls
224-234 NO. WATER ST. Tels. 7350 and 7351
WASHBURN STORE SERVICE
STORE PLANNING FIXTURE AND SHOW-CASE BUILDERS

Rawcliffe Thomas insp 312 Municipal bldg h 10 Lucas
Rawcliffe Thomas jr ins water dept 312 Municipal bldg h 301 County
Rawcliffe Walter (Jennie) h 32 Lindsey
Rawlins Edna M clk res 106 Thompson
Rawlins Florence T sten 558 Pleasant rm 37 res 106 Thompson
Rawlins Mary L Mrs res 106 Thompson
Rawlins Oliver J (Sarah) opr h 106 Thompson
Rawlinson John C overseer 686 Belleville av h 39 Locust
Rawstron John T (Isabelle) boss weigher Sharp Mfg Co h 451 Summer
Rawstron Mary J wid Thomas died July 29 1924
Rawstron see Rostron
Ray Annie S tchr Clark st sch res 92 Campbell
Ray Diana S wid Charles M h 65 Larch
Ray Harry L (Mabel) supt Potomska Mills h 65 Jonathan
Ray Nellie K wid Edward H h 64 Larch
RAY & CIE (Raymond T McGuire and Anthony H McGuire) Distinctive Apparel 101 William Tel Conn See back cover
Ray see Rae
Raymond Addie F wid Willard F h 54 Spruce
Raymond Albert (Symonne) third hd h 359 Ashley boul
Raymond Alfred (Mary) opr h 3 Blackburn
Raymond Alfred O (Lillian) carrier P O h 75 Chestnut
Raymond Alphonse opr res 28 McGurk
Raymond Amanda spinner res 219 Princeton
Raymond Annie h 9 Cannon
Raymond Annie W wid Arthur W h 54 Summer
Raymond Arthur W (Mary D) hosemn Eng 1 h 159 Bonney
Raymond Benjamin D (Bessie M) chauf h 162 James
Raymond Charles (Pearl A) 396 Cottage h 392 do
Raymond Charles L rec teller First Nat Bank res 97 Willis
Raymond Clement A clk res 237 Austin
Raymond Corena opr res 28 McGurk
Raymond Damase clk 28 McGurk
Raymond Donat (Mary A) third hd h 219 Princeton
Raymond Edward (Agnes) police h 237 Austin
Raymond George D loomfixer h 28 McGurk
Raymond George E (Edsina J) asst supt Fairhaven Mill h 28 Richmond
Raymond Hannah A B wid Calvin h 104 Smith
Raymond Henry W (Ellen F) barber 283 Rivet h 159 do
Raymond Isadore (Auroe) card mkr h 496 Sawyer
Raymond Joseph (Julia) master mariner 218 Acushnet av
Raymond Joseph (Bertha) photo 897 S Water h 6 Wing
Raymond Laudina A bkpr 4431 Acushnet av res 237 Austin
Raymond Lena opr res 28 McGurk
Raymond Louis (Alvena) opr h 219 Princeton
Raymond Louis (Blanche) fore h 190 Whitman
Raymond Louisa weaver res 28 McGurk
Raymond Mabel C wid Hiram h 97 Willis
Raymond Manuel lab 214 S Water res 52 Ocean
Raymond Nathan W (Hannah W) finisher 984 Purchase h 569 do
Raymond Olive M tchr Abraham Lincoln sch res 97 Willis
Raymond Pauline clk 35 Coffin av h at Mattapoisett
Raymond Rene (Lumina) carp res 43 Deane
Raymond Rich & Co Luther H Frost mgr investments 594 Pleasant rm 1
Raymond Thomas A supt Pocahontas Fuel Co ft Hillman h at S Dartmouth
Raymond Virginia Mrs died Jan 19 1923
Raymond Walter T (Anna M) clk P O h 104 Smith
Raymond Wm D (Eliza J) master mariner h 314 Arnold
Rayner Charles (Martha H) loomfixer h 94 Willow
Rayner Edward (Elizabeth) oiler h 124 Cove
Rayner Evelyn cloth insp res 85 Topham
Rayner Joseph (Gertrude) driver h 39 Winsper
Rayner Joseph (Susanna) weaver h 85 Topham
Rayner L Carolyn sten 105 William rm 32 res 94 Willow
Rayno Robert chauf 112 Phillips av r 19 do
Raynor Frederick (Bertha) dresser h 76 Adams
Rayno George (Annie) window clnr h 301 Tinkham
Raynor Thomas (Alice) cond U St Ry Co h 276 Earle
Razoux Henry A chiropodist 758 Purchase rm 12 h at Fairhaven
Read Barbara A student res 104 South
Read Claire A wid Sanford K dept mgr 790 Purchase h 104 South
Read Clara B Mrs h 200 Ash
Read Clifford I fore 350 Acushnet av h at Fairhaven
Read Elizabeth W wid Charles W died Sept 3 1923
Read Eva O Mrs waitress 330 Acushnet av h at Fairhaven
Read Everett P (Pauline) sec-treas 163 Pleasant res 191 Hawthorn
Read Frank pntr 104 Middle h do
Read George P (Caroline) carp 111 Willis h 45 Foster
Read Irving S auto mech 216 Cottage res 200 Ash
Read Joseph M (Amelia) treas and (Nichols & Read) 120 Market h 163 Hawthorn
Read Sanford K died July 29 1924
Read Wm F h 181 Hawthorn
Read Wm T (Sarah) v-pres and treas 163 Pleasant h 143 Hawthorn
Read W Kempton (Jessie A) pur agt Kilburn Mills h 168 Hawthorn
READ & CO (Frederick C Clarke) Mens Furnishings 141 Union Tel 1279
Read see Reed and Reid
Ready John (Annie) opr h 319 Davis
Ready Philip (Jennie) emp h 11 West
Ready Wm J res 23 North
Reagan Leon (Vera) sales 881 Purchase rm 5 h 32 Keene
Reagan Patrick opr res 517 Kempton
Real Silk Hosiery Mills Daniel A Brady mgr 888 Purchase rm 405
Reale Andrea (Ursula) lab h 8 Wall
Reale Emil (Mary) opr h 1426 Pleasant
Reale John (Mary) driver h 157 Cedar Grove
Reale Mary opr res 8 Wall
Reale Victor filler res 8 Wall
Rearden Joanna wid Thomas F died Oct 25 1923
Reardon Agnes E clk 180 Union res 60 Liberty
Reardon Hannah h 60 Liberty
Reardon Helen wid Thomas h 65 Walden
Reardon John (Mary) bkpr 24 Spring res 95 Cedar
Reardon Kate clk res 60 Liberty
Reardon Patrick H clk h 106 Merrimac
Reardon Patrick H (Mary) lab h 186 State
Reardon Patrick P (Catherine J) city tmstr h 411 Chancery
Reaul Antonio lab res 545 Acushnet av
Rebeia Delphis (Mary) opr h 49 Nelson
Rebello Alfred (Rosa) lab h 219 Coggeshall
Rebello Amos (Monteira & Rebello) 323 Acushnet av res at Lawrence

Hemingway Bros. Transportation Co.
FAST MOTOR TRUCKING SERVICE
Between BOSTON — NEW BEDFORD — FALL RIVER
MAIN OFFICE AND TERMINAL 17-19 SWIFT ST. Tel. 3638
BOSTON OFFICE 10 LEWIS ST. Tels. Richmond 4043-3452

PAINT and HARDWARE

PHONE 4233
NORRIS
738 PLEASANT ST.
Opp. N. B. Hotel

Rebello Angelo (Mary) opr h 13 Hall
Rebello Antone (Jennie) opr h 189 Bonney
Rebello Antonio (Mary opr res 95 Whitman
Rebello Benjamin (Sabina) opr h 21 Mitchell
Rebello Charles (Georgiana) opr h 59 Crapo
Rebello Dennis (Adeline) opr h 74 Hope
Rebello Francisco opr h 59 Collette
Rebello Francisco F (Rose) opr h 107 Coffin av
Rebello Frank (Mary J) section hd h 90 Howland
Rebello Gloria died Aug 17 1923
Rebello Guilhermina res 95 Whitman
Rebello Henry (Mary) lab h 495 Bolton
Rebello Hilda weaver res 71 Swift
Rebello Inocencio (Mary) opr h 53 Katherine
Rebello John (Mary) speeder tndr h 39 Mosher
Rebello John E (Ruth E) laddermn Ladder 4 res 114 Tinkham
Rebello John P (Ella) firemn h 74 Scott
Rebello Joseph gardener h 224 Smith
Rebello Joseph (Lena) opr h 147 Crapo
Rebello Joseph (Angeline) opr h 32 Query
Rebello Joseph (Rose) h 45 Nash rd
Rebello Joseph jr screwmkr res 224 Smith
Rebello Joseph P (Mary) opr h 74 Frank
Rebello Manuel hlpr 984 Purchase res 224 Smith
Rebello Manuel (Cecilia) opr h 479 First
Rebello Manuel (Jennie) opr h 195 Division
Rebello Manuel (Mary) opr res 775 First
Rebello Manuel (Francis) watchmn 2301 Purchase h 36 Peckham
Rebello Manuel P (Louisa) clk Peoples Loans & Property Inc 68 Purchase h 71 Swift
Rebello Margaret opr res 81 Rockdale av
Rebello Mary opr res 32 Query
Rebello Mary res 45 Nash rd
Rebello Mary opr res 79 Hemlock
Rebelo Mary Mrs opr h 171 Coffin av
Rebello Mary Mrs h 81 Rockdale av
Rebello Mary wid Manuel h 79 Hemlock
Rebello Mary J Mrs h 71 Swift
Rebello Michael (Louise) h 159 Rockland
Rebello Rosalina de S opr res 493 Belleville av
Rebello Rose opr res 45 Nash rd
Rebello Theodore (Frances) opr h 106 Sagamore
Rebello Victor F (Emily) (Ferreira & Rebello) h 7 Beetle
Rebman Gothilf opr res 287 Nash rd
Reca Estella A nurse Bd of Health 217 Municipal bldg res 6 Priscilla
Reca Frank F carp res 6 Priscilla
RECA JOHN F (Mary S) Druggist 874 Kempton Tel 5877 h 52 Hussey
Reca Lillian res 6 Priscilla
Reca Mary J nurse res 6 Priscilla
Recivo Manuel (Palmira) baker h 163 Coggeshall
Redding Annie res 219 North
Redding Charles E welder 85 S Water
Redding Clarence R (Laura) welder 30 Bethel res 16 Clark
Reddy Ana weaver res 87 Ellen
Reddy Anna wid Michael died March 10 1923
Reddy Francis res 87 Ellen
Reddy James F hlpr res 87 Ellen
Reddy John P (Elizabeth) lab h 428 Cedar Grove
Reddy Katherine R clk res 87 Ellen
Reddy Mary Mrs res 202 Grinnell
Reddy Michael (Alice) opr h 87 Ellen
Reddy Michael J jr (Alice) police sta 3 h 65 Mt Pleasant
Reddy Sarah F tchr Thomas Donaghy sch h 202 Grinnell
Reddy see Ruddy
REDFEARN DIXON (Alice) (Prop Redfearns Camera Shop) Photographer Photographers Supplies Printing and Developing Tel 5169-3 1219 Acushnet av h 158 Adams See Photographic Supplies Dept
Redfern Bertram (Mary J) opr h 76 Swift
Redfern Ella F wid Joseph h 1270 Purchase
Redfern Hannah wid Mark h 83 Rounds
Redfern Joseph A rd constr res 1270 Purchase
REDFERN NICHOLAS (New Bedford Welding & Machine Co) Rodman and Front h 15 Chestnut
Redfern Samuel died Jan 8 1924
Redfield Charles O (Helen M) eng h 48 Grape
Redpath Wm J (Mabel S) clk 416 Purchase h 115 Willis
Reece Herbert (Alice) weaver h 604 Purchase
Reed Albert H (Jennie M) clk h 904 Rockdale av
Reed Alice Mrs died Oct 24 1923
Reed Anna B sten res 172 Arnold
Reed Arthur F (Pearl) chauf 742 Acushnet av h 25 Felton
Reed Arthur M county commissioner 443 County h at Westport
Reed Charles H dental lab res 339 Reed
Reed Charles T (Hannah E) watchmn 871 Rockdale av h 904 do
Reed Clarence W (Julia) porter 82 Union h 10 Atlantic
Reed Edith sten John I Paulding Inc res 34 Bullock
Reed Effie W nurse res 3526 Acushnet av
Reed Ella H h 404 County
Reed Elsie C companion res 139 Cottage
Reed Elsie J mus tchr res 172 Arnold
Reed Emma J wid Edmond A h 113 South
Reed Ernest clk 943 Purchase res 1089 do
Reed Ervin A fore 742 Acushnet av h at N Dartmouth
Reed Esther W clk 1 Municipal bldg h 113 South
Reed Ethel A tchr C A Cook sch res 61 Chestnut
Reed Evelyn weaver res 153 Rounds
Reed Francis H clk res 339 Reed
Reed Frank lab res 353 Park
Reed Frank L (Mary J) carp h 20 Lexington
Reed Frank V auto pntr 501 Hillman res 353 Park
Reed Frank W (Anna) watchmn h 339 Reed
Reed Frederick A (Charlotte) mach h 570 Elm
Reed Frederick H (Mary A) opr h 9 Willow
Reed Frederick M (Elizabeth E) mech eng 163 Pleasant h 29 Tremont
Reed George E (Myra) chauf h 341 Ashley boul
Reed George H (Estella) police sta 5 h 42 Pond
Reed George P (Caroline) carp h 111 Willis
Reed Harold L (Fannie) chauf res 20 Lexington
Reed Hattie res 181 Elm
Reed Ira A (Mary E) firemn res 175 State
Reed Isaac (Helen) carp 285 Tarkiln Hill rd h do
Reed James (Alice) loomfixer h 214 Shawmut av
Reed James auto rpr 447 Kempton res 214 Shawmut av
Reed James A (Addie) h 61 Chestnut
Reed James C chauf 82 Union res 33 High
Reed James E (Annie) photo h 172 Arnold
Reed James E jr autorpr 443 Kempton res 216 Shawmut av
Reed Jonathan res 411 Pleasant
Reed Julia box mkr res 851 Kempton
Reed Katherine tchr Cedar Grove st sch res at Mattapoisett
Reed Leander died Jan 1 1924
Reed Leander M (Mary F) shipper h 283 Cedar
Reed Lena M wid John H h 33 High
Reed Leonard R (Elizabeth) driver h 851 Kempton
Reed Leslie S (Helen) tel opr res 61 Chestnut
Reed Lillian Mrs h 247 Austin

Bookkeeping, Shorthand, Typewriting, Penmanship, etc. Taught thoroughly at
KINYON'S COMMERCIAL SCHOOL
DUFF BLDG., Cor., William and Pleasant Sts., NEW BEDFORD, MASS.

Dyers **LEWANDOS** **Cleansers**
NEW BEDFORD SHOP—672 PURCHASE STREET Telephone
Shops in all Large Cities of the East 1203

Reed Louise A bkpr 283 Union res 61 Chestnut
Reed Lyndon A autorpr 673 Purchase res 476 do
Reed Marion S piper 693 Purchase h at Padanaram
Reed Mary wid Frank P h 353 Park
Reed Mary wid George died Jan 2 1923
Reed Matilda G wid Joseph res 101 Campbell
Reed Minnie E wid Clifford E h 1234 Plainville rd
Reed Mollie M asst window trimmer 794 Purchase h at N Dartmouth
Reed Nathaniel M (Sarah) cond U St Ry Co h 278 Hillman
Reed Philip carp h 278 Mt Pleasant
Reed Philip A (Annie) opr h 130 Mott
Reed Ralph opr res 5 Foster
Reed Ralph C (Elizabeth M) bkpr 1 Bridge sq
Reed Roland slasher tndr h 34 Stapleton
REED SETH J (Jennie J) Manager J Cushing Co 100 S Water h at Mattapoisett
Reed Susan A wid h 476 Purchase
Reed Thomas F (Jennie L) sales 188 N Water h 18 Hunter
Reed Thomas V carrier P O res 214 Shawmut av
Reed Wm (Hannah) slasher h 34 Bullock
Reed Wm H (Catherine) fore h 248 Arnold
Reed Wm T master mariner res 23 High
Reed see Read and Reid
Reedy James A (Mary) overseer h 23 Fielding
Reedy John (Elizabeth) watchmn h 428 Cedar Grove
Reedy Joseph J (Annie) garage chauf police sta 5 h 42 Robeson
Reeve Harry (Amelia) pntr h 194 Tremont
Reeves Albert (Rosaline) weaver h 18 McGurk
Reeves Archille baker res 18 McGurk
Reeves Delvina tender res 18 McGurk
Reeves Florence weaver res 53 Willard
Reeves Franklin T (Ada L) elect h 63 Mill
Reeves Ida reeler tndr res 18 McGurk
Reeves Levi (Regina) h 18 McGurk
Reeves Napoleon J (Emily) opr h 18 McGurk
Reeves Rose res 18 McGurk
Reeves Samuel baker 706 Purchase h 24 Salisbury
Refuse Robert G (Mabel) insp 312 Municipal bldg h 25 Hussey
Refuse Robert T h 45 Richmond
Regan Benjamin (Margaret) opr res 7 Thatcher
Regan Charles J (Ellen T) firemn h 63 Robeson
Regan Daniel A (Annie E) mgr 184 Arnold h 466 Union
Regan Edward J (Elizabeth) laddermn Ladder 1 60 Parker
Regan Florence copper wkr res 150 Chancery
Regan James opr h 414 Orchard
Regan John O sales h 86 Bedford
Regan John T fixer res 86 Bedford
Regan John W (Theresa) opr h 10 Ashley boul
Regan Katherine insp res 17 Viall
Regan Lucie W tchr Jireh Swift sch res at Acushnet
Regan Nora M wid Ernest h 715 Kempton
Regan Richard P (Emilienne) lab h 28 Myrtle
Regan Thomas L (Florence) tel rprmn 57 N Second r 192 Arnold
REGAN WILLIAM M (Lucy A) Attorney-at-Law 71 William rm 10 Tel 4666 h at Freetown Tel 1097-2
Regis George (Theresa) lab h 108 Austin
Regis John (Angelina) mason h 1426 Pleasant
Regis Peter opr res 108 Austin
Regis Theophile (Delia) pntr h 142 Bullard
REGISTRY OF DEEDS James P McCrohan Register 26 North Sixth and William h at Fairhaven
Rego Angelo (Irene) opr h 221 Clifford
Rego Antone opr res 220 Rivet
Rego Antone (Georgiana) opr h 252 Bonney
Rego Antone (Antonia) h 72 Nash rd
Rego Antone (Anna) opr h 155 Earle
Rego Antone J (Mary) carder h 232 Rivet
Rego Antonio J res 117 Eugenia
Rego August (Augusta) opr h 31 Page
Rego Ernest opr res 72 Nash rd
Rego Everett (Mary) opr h 108 Winsor
Rego Jesse (Constance) lndrymn 444 Botlon h 154 Thompson
Rego Joaquin (Angeline) opr h 33 Independent
Rego John (Mary L) lab h 69 Dudley
Rego John (Mary) firemn h 71 Bates
Rego John fishermn h 265 S Front
Rego Jose (Silvana) var 359 Belleville av h 36 Deane
Rego Joseph (Led-Lelcte) barber h 44 Stephen
Rego Joseph (Anna) chauf City Pier No 4 h 34 Independent
Rego Joseph (Rose) fishmn h 92 Jouvett
Rego Joseph (Silvina) opr h 36 Deane
Rego Joseph (Mary) opr h 15 Ashley
Rego Joseph (Mary) wood 486 Rivet h do
Rego Joseph res 32 Katherine
Rego Joseph jr (Mary) mach 4635 First h 252 Bonney
Rego Joseph F (Rose) barber h 481 Belleville av
Rego Joseph J driver res 481 Belleville av
Rego Joseph S (Mary) mach res 252 Bonney
Rego Joseph V (Mary) opr h 631 S Water
Rego Joseph V jr (Mary) clk h 631 S Water
Rego Josephine opr res 72 Nash rd
Rego Manuel (Mary L) opr h 76 Winsor
Rego Manuel (Othilda) lab h 330 Purchase
Rego Manuel (Jennie) opr res 316 S Front
Rego Manuel (Mary) opr h 32 Katherine
Rego Manuel J res 117 Eugenia
Rego Maria wid Manuel hkpr h 483 Belleville av
Rego Mary opr res 72 Nash rd
Rego Mary V dom res 631 S Water
Rego Peter (Margaret) drill wkr h 220 Rivet
Rego Rose opr res 72 Nash rd
Rego Wm opr res 220 Rivet
Rego & Maria (Manuel Maria) bakers 194 Blackmer
Reibeiro Jose H (Agela) opr h 50 Tallman
Reich Benjamin (Frieda) prov 174 N Front h 137 Cedar Grove
Reicherzer Katherine wid Conrad hkpr h 475 S Water
Reid Fred (Ethel) furn rpr 14 Bedford res 32 Cove
Reid Joseph P (Lillian) driver h 247 Austin
Reid Kenneth D teleg editor Standard res 8 Howland ter
Reid Louise res 152 William
Reid Margaret wid Benjamin h 128 Shawmut av
Reid Robert F (M Evelyn) sec 202 Union and line Standard h 314 Summer
Reid Samuel (Mary E) lab h 132 Holly
Reid see Read and Reed
Reidemann Leonie wid Alphonse res 290 Shaw
Reidy David died Jan 22 1924
Reiff Ethel weaver res 161 Hathaway
Reilly Daniel F (Ellen) elect h 44 Ashley boul
Reilly Delia nurse res 37 Campbell
Reilly Florence M (Ritolene Chemical Co) h 394 Union
Reilly George lab h 37 Reynolds
Reilly George W (Clara G) waiter h 4 Franklin
Reilly Jesse E res 394 Union
Reilly Juliett F wid Joseph C res 394 Union
Reilly Margaret speeder tndr res 4 Social
Reilly Margaret res 37 Reynolds
Reilly Margaret F h 189 Chancery
Reilly Martin A (Margaret E) second hd h 4 Social
Reilly Mary opr res 37 Reynolds
Reilly Miles (Hannah) porter 82 Union h 2 Spruce

JONATHAN HANDY CO. IRON AND STEEL
HEAVY HARDWARE
28-30 WILLIAM STREET BLACKSMITH SUPPLIES
Tel. 327

Steiger Dudgeon Co., Inc. Purchase, Union and Pleasant Streets Telephone 82
New Bedford's Quality Store

Reilly Richard L (Annie) countermn 906 Purchase n 1299 do
Reilly Winifred tchr H M Knowlton sch res 14 S Sixth
Reilly Wm paving ctr res 37 Reynolds
Reilly see Riley and Rielly
Reiniche Angele weaver res 150 David
Reiniche Edward (Julia) weaver h 16 Abbott
Reiniche Emile (Marie) weaver h 150 David
Reiniche George Emile (Victoria) var 1855 Acushnet av h 1853 do
Reiniche Irma weaver res 150 David
Reiniche Laura weaver res 150 David
Reinus Arthur rem to Brockton
Reis Accio shoe rpr 526 Pleasant res 49 Mitchell
Reis Antone carp res 76 Scott
Reis Antone (Abbie) opr h 277 Middle
Reis Antone (Jessie) ropewkr 131 Court h 319 Ash
Reis Antone opr h 29 Katherine
Reis Antone jr lab res 319 Ash
Reis Belchior (Mary) clk h 90 Acushnet av
Reis Denis (Stelania) weaver h 17 Salisbury
Reis Ernest H clk 25 Nauset res 331 Dartmouth
Reis Joao (Mary) gro 103 Rivet h 22 Bourne
Reis Joaquim (Mary) opr h 56 Babbit
Reis John (Mary) lab h 226 Coggeshall
Reis Joseph (Emelia) opr h 320 S Water
Reis Joseph (Annie) tinsmith h 32 Penniman
Reis Manuel lab h 4 Johnny Cake Hill
Reis Manuel mach res 38 Stowell
Reis Manuel (Amelia B) opr h 41 Mitchell
Reis Manuel B (Antonia) opr h 331 Dartmouth
Reis Peter (Marianna) firemn h 317 Hillman
Reis Virginia E res 172 Rivet
Reisinger Frank (Marguerite) loomfixer h 371 Earle
Reiter John W (Aletha M) mus h 185 North
Reiter Olive B clk First Nat Bank res 185 North
Rekowski Theodore (Agnes) opr h rear 42 Washburn
Rellas John (Mary) rem to Pawtucket R I
Relvas Alfred N (Climentina) opr h 37 Nelson
Remillard Alice L nurse City Almshouse res 1101 Rodney French boul
Remillard Ananias carp res 246 Davis
Remillard Armand (Helen) patternmkr h 232 Collette
Remillard Arzelie opr h 85 Rivet
Remillard Cecile opr res 246 Davis
Remillard Domethilde wid Joseph res 246 Davis
Remillard Emile J (Etelvina) pianos 1054 Purchase h at Fairhaven
Remillard Eudoxie res 85 Rivet
Remillard Ida Mrs res 148 Query
Remillard Joel (Marie) tailor 1056 Acushnet av h 246 Davis
Remillard Josephine h 85 Rivet
Remillard Marceline drsmkr h 85 Rivet
Remillard Mary h 85 Rivet
Remillard Narcisse Mrs res 204 Davis
Remillard Oscar (Anna) driver 535 Kempton h 209 Ashley boul
Remillard Richard (Clarinda) clk 1686 Acushet av h 95 Richmond
Remillard Rosalie drsmkr h 85 Rivet
Remington Charles lab res 75 Maxfield
Remington Doris E clk N B Inst for Savings 174 Union res 84 Willis
Remington Edward B mgr res 6 Eighth
Remington Elizabeth A wid Holden B died July 30 1922
Remington Emma A h 221 Middle
Remington Frank L (Alice) police lieut sta 5 h 84 Willis
Remington Nathan died March 31 1924
REMINGTON WALTER H (Chella) Mayor Municipal Bldg h 219 Ash
Remsen Wm G (Elsie B) capt h 21 Hussey
Remy Jeanne (Mary) opr h 67 Ruth
Remy Malvina clk 1349 Acushnet av res 208 Princeton
Remy Morris res 67 Ruth
Renahan Thomas M (Mary J) twister h 291 Park
Renaud Aldric (Laurette) blksmith hlpr 852 Acushnet av h 363 Coggeshall
Renaud August lab res 363 Coggeshall
Renaud Bertha clk res 280 Tinkham
Renaud Clarinda opr res 280 Tinkham
Renaud Eugenie hkpr h 280 Tinkham
Renaud Flora opr res 335 Ashley boul
Renaud Frank (Alphonsine) opr h 335 Ashley boul
Renaud George barber 734 Brock av h 82 Mott
Renaud Gilbert (Elise) lab h 363 Coggeshall
RENAUD I CO THE Joseph F Carignan Manager Wholesale Grocers 1744 Purchase Tels 4382 and 7982 also 59 Ninth Fall River See Wholesale Grocers Department
Renaud Lawrence J (Amelia) fore 158 Bullard h 30 Irvington
Renaud Maria opr res 280 Tinkham
Renauld Victor (Jennie) opr h 112 Belleville rd
Renault Francis A paying teller 1200 Acushnet av res 211 Nash rd
Renault George (Aurore) barber h 82 Mott
Renault Jeanette waitress 650 Pleasant res 82 Mott
Rene Aime (Emma) weaver h 1405 Acushnet av
Rene Aimedia res 1405 Acushnet av
Rene Alphonse (Clara) opr h 245 Sawyer
Rene Omer spinner res 1405 Acushnet av
Reneau Victor opr h 112 Belleville rd
Renne Laura M wid Wm C h 372 Clinton
Renne Norman broker 384 Acushnet av rm 6 res 372 Clinton
Rennerfelt Hedvig C h 77 Thomas
Reo Jack res 10 Griffin
Reorganized Church of Jesus Christ of Latter Day Saints 29 Bourne cor Thompson
Repeta Bronislaw clk 1080 Acushnet av
Repeta Louis (Michelina) ins agt 888 Purchase res 201 Myrtle
Resendes Antone F (Rose) (Resendes & Simas) 31 Hathaway h 84 Earle
Resendes Conceicao B hkpr h 126 Tinkham
Resendes Frank F jr lawyer 303 Olympia bldg h at Acushnet
Resendes Joseph P (Maria C) opr res 105 Collette
Resendes Manuel A (Constantina) opr h 76 Scott
Resendes Manuel F clk 31 Hathaway res 84 Earle
Resendes Manuel T (Mary) (Diamond Wet Wash Laundry) 21 Hathaway h 125 Earle
Resendes Maria A opr res 126 Tinkham
Resendes Maria C opr res 126 Tinkham
Resendes & Simas (Antone F Resendes Manuel Simas jr) gros 31 Hathaway
Resevitz Abram H (Ida) (Resevitz & Rabinovitz) h 67 S Sixth
Resevitz Anna bkpr res 300 County
Resevitz Bessie wid Abraham h 300 County
Resevitz Harris (Rose) h 21 Morgan la
Resevitz Samuel (Rose) fruit h 400 Orchard
Resevitz & Rabinovitz (Abram H Resevitz and Samuel Rabinovitz) furn 351 S Water
Reskewicz Joseph (Victoria) opr h 12 Potvin ct
Resse Ernest (Matilda) shoe rpr h 7 Campbell
Resse Laura E res 7 Campbell
Rether Leon opr res 242 Nash rd
Reuben John res 209 Middle
Reul John J (Mary E) opr h 428 Cedar Grove

ALDEGE CHAUSSE FUNERAL DIRECTOR AND EMBALMER
Private Ambulance Service Tel. 1400

GREENE & WOOD Every Kind of LUMBER AND MILL WORK
PINE STREET, off SO. WATER STREET, NEW BEDFORD

Reusch Bertha opr res 287 Phillips av
Reusch Leopold (Mary) opr h 287 Phillips av
Reusch Leopold jr opr res 287 Phillips av
Revalion Alboda student res 245 Tremont
Revalion Dorothy student res 245 Tremont
Revalion Herbert I (Rosa) janitor 391 County h 245 Tremont
Revalion Wm lather h 121 Cedar
Revell Ruth Mrs lino opr 21 N Second h at Fairhaven
Rex Bertha wid Harry W janitress Rural Cemetery office h 68 Ward
REX FREDERICK J Manager Rex Monumental Works 184 Dartmouth Tel 3353-5 h at 5 Dartmouth
Rex Harriett wid Samuel h 183 Allen
Rex John (Ella J) granite ctr 184 Dartmouth h 248 Fair
Rex Lois E clk 61 N Water res 158 Fair
REX MONUMENTAL WORKS Frederick J Rex Manager 184 Dartmouth Tel 1708 Res Tel 3353-5 See Monument Works Department
Rexall Store The Rivier G Senecal mgr 2178 Acushnet av
Rexford Chester P (Helen) asst claim adjuster and Park mgr U St Ry Co 814 Purchase h at 8 Dartmouth
Rexford George P (Eliza H) insp 163 Pleasant h 234 do
Reynolds Alice A bkpr 45 William res 328 Cedar
Reynolds Alonzo F (Hattie A) R R car insp h 243 Chestnut
Reynolds Ambrose H (Beatrice L) carp h 1135 Purchase
Reynolds Andrew A (Sarah) chauf 260 Acushnet av h 203 River rd
Reynolds Ansel E (Mary E) lumber h 1098 Pleasant
Reynolds Charles D (Lottie F) carp h 89 Mill rd
Reynolds Culbert (Amelia) opr h 1430 Pleasant
Reynolds Daniel (Margaret) opr h 9 Morton ct
Reynolds David B (Alice) chauf 188 N Water res 90 Robeson
Reynolds Edna M res 178 North
Reynolds Edward lab res 61 Washburn
Reynolds Edward A (Corina) piper h 328 Cedar
Reynolds Elias H (Hannah E) carp h 354 Shaw
Reynolds Ethel M clk 508 Pleasant res 30 Valentine
Reynolds Francis E musician res 178 North
REYNOLDS GEORGE H (Lena A) (Reynolds The Printer) 34 N Second Tel 502 Resides 88 Park
Reynolds Gladys C sch tchr Sanford sch res 88 Park
Reynolds Grace E hkpr 914 Belleville av
Reynolds Harold E clk 1 King h at Fairhaven
Reynolds Hattie seamstress res 30 Hill
Reynolds Helena O clk 508 Pleasant res 31 Valentine
Reynolds Herbert C (Lillian M) plmbr 46 Wing h 352 Arnold
Reynolds Howard N tinsmth res 178 North
Reynolds James E opr res 31 Valentine
Reynolds James F (Mary A) lab h 914 Belleville av
Reynolds Jean tel opr 57 N Second h at N Dartmouth
Reynolds Jeannette L wid Joseph h 70 Mill
Reynolds John (Mary) designer Butler Mill h 31 Valentine
Reynolds John (Bella) weaver h 1753 Rodney French boul
Reynolds Joseph A (Mary A) eng h 382 Maxfield
Reynolds Llewellyn H (Mary) mtrmn U St Ry Co h 12 Rounds
Reynolds Mabelle A chief opr 57 N Second res 190 Clinton
Reynolds Merle C (Elsie) sales h 363 Reed
Reynolds Pamela H Mrs opr 128 Union r 350 W Elm
Reynolds Ruth E res 64 Potter
Reynolds Ruth F bkpr res 178 North
REYNOLDS THE PRINTER (George H Reynolds) Printer 34 N Second See Printers Department
Reynolds Willard res 26 Belleville rd
Reynolds Wm watchmn Wamsutta Mills res 172 State
Reynolds Wm A (Irene) tmstr res 3932 Acushnet av
Reynolds Wm A (Sarah E) box mkr 54 Mill rd h 203 River rd
Reynolds Wm D (Florette) sales 70 Union h 178 North
Reynolds Wm J (Jeane W) clk 81 Front res at N Dartmouth
Reynolds Wm S (Edith) chauf 70 Union res 221 Park
Rezendes Alfred res 113 Nash rd
Rezendes Angelina wid Francisco h 55 Collette
Rezendes Antone copper wkr h 146 Belleville av
Rezendes Antone (Rosa) opr h 74 Belleville av
Rezendes Antone (Ellen) opr h 74 Belleville rd
Rezendes Antone F (Rose) gro h 84 Earle
Rezendes Christina B opr res 158 Bates av
Rezendes Edmond (Mary) opr h 504 Bolton
Rezendes Emile (Mary) molder h 495 S First
Rezendes Ernest F driver res 41 Briggs
Rezendes Frank clk 75 Rotch h 3 Almy
Rezendes Frank opr res 60 Covell
Rezendes John opr res 170 Rivet
Rezendes John clk 1080 Acushnet av res 77 Davis
Rezendes John mach res 163 Clifford
Rezendes Jordan twister res 163 Clifford
Rezendes Joseph comb wkr 85 Purchase res 98 Thompson
Rezendes Joseph opr res 55 Collette
Rezendes Joseph res 77 Davis
REZENDES JOSEPH F (Rose F) Sausage Manufacturer 433 S Second Tel 3895 h 362 Maple See Sausage Department
Rezendes Joseph F jr (Lydia) mgr 433 S Second res 41 Briggs
Rezendes Joseph J (Delermina) h 163 Clifford
Rezendes Joseph J jr elect res 163 Clifford
Rezendes Joseph M (Isabel M) fishermn h 21 Margin
Rezendes Manuel chauf res 54 Lombard
Rezendes Manuel clk res 55 Collette
Rezendes Manuel (Jennie) opr h 281 S Second
Rezendes Manuel (Mary) opr res 82 Belleville rd
Rezendes Manuel (Mary G) opr h 108 Princeton
Rezendes Manuel (Jennie) mtrmn U St Ry Co h 90 Penniman
Rezendes Manuel jr (Mary) paints h 381 Coggeshall
Rezendes Manuel E (Mary J) eng 66 Hicks h 39 Mitchell
Rezendes Manuel M clk 487 Belleville rd res 55 Collette
Rezendes Manuel M opr h 417 N Front
Rezendes Manuel S (Virginia) lab h 102 Collette
Rezendes Manuel S jr spinner res 102 Collette
Rezendes Margaret wid Joseph M h 54 Lombard
Rezendes Mary clk res 84 Earle
Rezendes Mary opr res 55 Collette
Rezendes Mary opr res 66 Independent
Rezendes Mary opr res 102 Collette
Rezendes Mary res 108 Princeton
Rezendes Mary opr res 116 Belleville rd
Rezendes Mary speeder tndr res 163 Clifford
Rezendes Mary A opr 55 Collette
Rezendes Milo (Maria) opr h 495 First
Rezendes Paul elect 774 Pleasant res 163 Clifford
Rezendes Theresa opr res 66 Independent
Rheaume Joseph D (Elizabeth) clk h 910 S Water
Rheaume Telesphore (Bella) chauf h 135 Tallman
Rhodes Caroline M Mrs h 412 County
Rhodes Cornelia W Mrs died Nov 11 1923

MICHAUD & DUPRE
Clothiers and Furnishers Dealers in Uniforms
956 ACUSHNET AVE. PHONE 1818

Old Furs Repaired Remodeled & Redyed

Fur House of Sidney
250 UNION ST. Tel. 1976
New Bedford's Most Reliable Fur Shop

We Store Your Furs During the Summer Months

Rhodes Ellen F h 163 Maxfield
Rhodes Ernest B (Susan) var 57 Rodney French boul h do
Rhodes George H (Rhodes Woodward & Co) h 23 Maple
Rhodes John B (Florence) asst treas gen mgr 123 Front h 143 Cottage
Rhodes Julie M res 23 Maple
RHODES J C & CO INC John B Rhodes Assistant Treasurer and General Manager Shoe Eyelets 123 Front Tel 277
Rhodes J P Co Louis R Devoe agt cotton brokers 23 N Second
Rhodes Matthew H opr res 57 Rodney French boul
Rhodes Thomas (Elizabeth) grinder h 176 Hathaway
Rhodes Woodward & Co (George H Rhodes Francis Woodward) cotton 306 Acushnet av
Riach Charles elect h 60 Peckham
Riach Nessie bkpr res 60 Peckham
Rialto Theatre Edward D Davenport mgr 43 Weld
Ribchester Edith sec 76 Spring res 73 Rounds
Ribchester John (Sarah) overseer Quissett Mills h 73 Rounds
Ribeiro Angelina res 117 Purchase
Ribeiro Antonio (Julia) opr h 102 Potomska
Ribeiro Antonio J speeder tndr h 30 Dunbar
Ribeiro August (Mary) fishermn h 127 Belleville av
Ribeiro Bernardo (Mary) opr h 587 S Water
Ribeiro Carlo clk res 574 S Water
Ribeiro Gabrael (Rose) opr h 27 Acushnet av
Ribeiro Henry cook 919 Acushnet av res 287 do
Ribeiro Joseph (Palmira) opr h 604 S Second
Ribeiro John (Mary) carp h 187 Matthew
Ribeiro Jose H (Angela C A) opr h 50 Tallman
Ribeiro Joseph lab h 110 Tinkham
Ribeiro Joseph (Maria) lab h 12 Beetle
Ribeiro Joseph (Leonore) opr h 127 Belleville av
Ribeiro Joseph jr lab res 110 Tinkham
Ribeiro Julio (Zulmira) opr h 14½ Cannon
Ribeiro Mario res 96 Purchase
Ribeiro Mary Mrs h 65 Swift
Ribeiro Mary E res 50 Tallman
Ribeiro Raoul (Mary) (Maia & Ribeiro) 580 S Water h 291 S Second
Riber Nicholas J (Agnes) glass ctr h 85 Fern
Ricard Arsene (Angelina) cement 145 Nye h 103 Holly
Ricard Delpha clk h 2087 Acushnet av
Ricard Georgianna wid Alphonse 79 Holly
Ricard Herve D (Alma) (Ricard & Cote) 380 Sawyer h 128 Ashley boul
Ricard Joseph O (Blanche) gro h 110 Whitman
Ricard Levi (Mary Rose) cabt mkrs 142 Nye h 91 Holly
Ricard Napoleon pool 1706 Acushnet av h 2093 do
Ricard Romeo wood wkr 142 Nye res 91 Holly
Ricard & Cote (Herve D Ricard) grain 830 Sawyer
Ricardo John (Maria) opr h 194 Belleville av
Ricardo Joseph died June 2 1923
Ricardo Julio opr res 483 E Front
Ricardo Manuel opr res 273 Purchase
Ricardo Mary wid Joseph h 288 Dartmouth
Ricardo Peter clk res 288 Dartmouth
Ricci Vincenzo lab U St Ry Co h 1375 Pleasant
Rice Arthur W (Lottie W N) cond U St Ry Co h 764 Kempton
Rice Emeline G res 764 Kempton
Rice Eva C wid Damon W nurse h 75 Sycamore
Rice Hallet L (Annie L) fore 123 Front h 83 Atlantic
Rice Theodore H asst mgr 557 Pleasant res 79 North
Rich Mary O Mrs h 216 Second
Richard Adelard (Valerie) cook h 1757 Acushnet av
Richard Albert (Angelina) clk res 279 Bates
Richard Albert chauf res 1727 Acushnet av
Richard Alcide clk 790 Purchase h at Fall River
Richard Alcide finisher 349 Acushnet av h at Fall River
Richard Alderic opr res 349 Summer
Richard Alexander (Elizabeth) ldgh 1727 Acushnet av
Richard Alexandre opr res 948 S Water
Richard Alfred changer-over res 75 Emma
Richard Alfred slasher tndr res 9 Roosevelt
Richard Alfred (Alice) carp h 132 Nye
Richard Alfred opr res 112 Howard av
Richard Alfred (Rose) weaver h 36 Salisbury
Richard Alida opr res 121 Webster ct
Richard Alma opr res 112 Howard av
Richard Alphonse (Florina) weaver res 24 Ashley
Richard Alyre lab res 113 Belleville rd
Rihcard Amelia wid John h 24 Merrill
Richard Anna opr res 446 N Front
Richard Anthony (Cecilia) opr h 88 Nelson
Richard Armand clk 1521 Acushnet av res 2402 do
Richard Arthur clk res 111 Rochambeau
Richard Arthur clk 41 Bentley res 148 Hathaway
Richard Arthur lab res 1727 Acushnet av
Richard Arthur res 1727 Acushnet av
Richard Arthur (Ida) storekpr 1098 Purchase h 268 N Front
Richard Arthur (Johanna) opr h 227 Eugenia
Richard Arthur E clk res 148 Hathaway
Richard Benjamin (Dilime) lab h 727 Belleville rd
Richard Bertha winder tndr res 226 Ashley boul
Richard Bertha E sten 1094 Purchase res 148 Hathaway
Richard Calixte (Mary) opr h 111 Rochambeau
Richard Camille h 175 Coggeshall
Richard Cecilia waitress 1136 Acushnet av res 153 Langlois
Richard Clement (Sarah) yarn clk h 349 Summer
Richard Cyril (Emilia) third hd h 169 Hadley
Richard Delphis (Albina) lab 20 Howard av h 80 Eugenia
Richard Denis (Eva) loomfixer h 75 Emma
Richard Diana weaver res 9 Roosevelt
Richard Didier opr res 291 N Front
Richard Dorila opr res 295 Shaw
Richard Dorothy opr res 112 Howard av
Richard Edmond P (Albertine) opr h 27 Ashley
Richard Edmund (Matilda) fishermn h 106 Tinkham
Richard Edward baker res 939 Bristol
Richard Edward T (Adeline) barber h 148 Hathaway
Richard Elizabeth insp res 226 Ashley boul
Richard Emilda opr res 121 Webster
Richard Emma wid Arthur h 295 Shaw
Richard Ernest lab res 939 Bristol
Richard Euclid (Lydia) weaver h 121 Webster
Richard Eugene (Alexina) lab res 154 Eugenia
Richard Eugenia opr res 24 Merrill
Richard Eustache (Mary) carp h 301 Sawyer
Richard Eva clk res 227 Eugenia
Richard Eva res 271 Tarkiln Hill rd
Richard Evariste (Auria) elect h 151 Wood
Richard Frank P carp res 128 Eugenia
Richard Fred (Eva) lab h 194 Davis
Richard Frederick wid Fredericka hkpr h 445 N Front
Richard Gilbert (Pauline) h 291 N Front
Richard Gulitte res 3893 Acushnet av
Richard Hector (Exilda) carp h 50 Nye
Richard Henry elect res 112 Howard av
Richard Henry (Cecile) auto rpr 1098 Purchase h at Acushnet
Richard Herve elect res 145 Bullard
Richard Hervey J (Concorde) prov 186 Query h 192 do

WILLIAM ROBERTS, 1460 Acushnet Av.
BUILDERS' HARDWARE, PAINTS, VARNISHES
SPORTING GOODS VULCANIZING REPAIRS

Frank M. Metcalf **Civil Engineer and Surveyor**
25 MERCHANTS BANK BLDG.
Tels. 2493-W. Residence 2943-R.

Richard Hilaire (Josephine) h 113 Eugenia
Richard Ida opr res 112 Howard av
Richard Jasmin lab res 1891 Acushnet av
Richard Jennie res 226 Ashley boul
Richard Joel clk 706 Purchase res 153 Whitman
Richard John opr res 1076 S Water
Richard John B (Rose) carp h 1727 Acushnet av
Richard Joseph chauf res 1727 Acushnet av
Richard Joseph theatre hlpr 116 Elm res 349 Summer
Richard Joseph truckmn 126 Hope res 1727 Acushnet av
Richard Joseph weaver res 88 Blackmer
Richard Joseph weaver res 88 Tallman
Richard Laura opr res 446 N Front
Richard Leah tchr res 349 Summer
Richard Levi driver res 35 Pontiac res 113 Eugenia
Richard Lord opr h 33 Emma
Richard Lydia opr res 121 Webster ct
Richard Margaret cloth insp res 349 Summer
Richard Margaret Mrs res 256 Shaw
Richard Marshall doffer res 9 Roosevelt
Richard Mary opr res 16 Griffin
Richard Mary Mrs opr h 43 Beetle
Richard Mary wid Camille dom h 319 Belleville av
Richard Mary wid Alfred opr h 145 Bullard
Richard Mary R wid Helisce h 226 Ashley boul
Richard Mary T corsetiere res 1370 Acushnet av
Richard Napoleon (Laurence) ins 96 William rm 208 h 429 Wood
Richard Noe (Carmilia) loomfixer h 80 Hope
Richard Oliver (Philomene) loomfixer h 166 Hatch
Richard Oliver (Angeline) carp h 88 Tallman
Richard Onesime (Oledia) milk 35 Pontiac h do
Richard Philias (Emma) opr h 112 Howard av
Richard Philip opr res 111 Rochambeau
Richard Philip (Annaise) opr h 9 Roosevelt
Richard Philip (Anna) chef h 153 Langlois
Richard Raoul opr res 88 Tallman
Richard Regina opr res 112 Howard av
Richard Rollande clk 56 Salisbury
Rihcard Thadei (Jennie) mtrmn U St Ry Co h 79 Linden
Richard Theodore (Jane) mtrmn h 79 Linden
Richard Theophile opr res 267 Hersom
Richard Thomas clk 316 Wood res 1891 Acushnet av
Richard Victoria Mrs hkpr 98 Linden
Richard Wilfred yardmn res 9 Roosevelt
Richard Wm opr res 446 N Front
Richard Wm opr res 291 N Front
Richard Zephirin mason res 9 Roosevelt
Richard Zoel (Alma) clk 1046 S Water h 153 Whitman
Richards Albert (Phillie) driver res 54 Durfee
Richards Alfreda K res 77 Bedford
Richards Arthur H contr h 208 Brownell
Richards Charles auto mech h 155 Ashley boul
Richards Dudley stmftr 950 S Water res at Fairhaven
Richards Elmer (Nettie C) opr res 106 Richmond
Richards Ernest V janitor 791 Purchase h do
Richards George D sporting gds 272 Union res 21 Emerson
Richards Hetta M res 191 Hawthorn
Richards Homer student res 191 Hawthorn
Richards James hlpr 73 N Water
Richards James (Cora) pntr h 19 Hicks
Richards John R (Eliza) opr h 279 Earle
Richards Joseph fishermn res 6 Park pl
Richards Laura J wid Edward R h 74 Spruce
Richards Marie clk 180 Union res 1727 Acushnet av
Richards Wm D h 77 Bedford
Richards see Richard
Richardson Ada winder res 139 Butler
Richardson Alice M res 139 Cottage
Richardson Charles (Ellen) autorpr 589 Cottage h 155 Ashley boul
Richardson Clifford G (Jennie) shipper h 255 Austin
Richardson Deborah wid John res 139 Cottage
Richardson Erville M tel opr 57 N Second res 255 Austin
Richardson Florence H tel opr res 281 Park
Richardson Fred (Alice) janitor 435 County h 165 David
Richardson George C (Elizabeth) (Richardson & Crabtree) h 273 Cedar
Richardson Isabel wid Harry h 197 Hawthorn
Richardson John (Ada) opr h 139 Butler
Richardson John W (Mary) spnr h 845 Brock av
Richardson Joshua night watchmn h 882 Belleville av
Richardson Laura M h 305 Cedar
Richardson Louis H died Jan 2 1923
Richardson Malcolm H student res 197 Hawthorn
Richardson Mary Mrs res 45 Bethel
Richardson Mary A hkpr 165 David
Richardson Nancy opr res 845 Brock av
Richardson Roy R autorpr 216 Cottage h at Acushnet
Richardson Wm (Eliza) lab h 1025 Cove rd
Richardson Wm H gdnr h 89 Jenny Lind
RICHARDSON & CRABTREE (George C Richardson and Frank Crabtree) Used Automobiles 273 Cedar Tel 630 See Automobile Department
Richer Edmond A opr res 845 Brock av
Richer Henry (Ovlina) blksmth h 52 Oaklawn
Richer Henry (Flora) pntr res 214 Sawyer
Richer Lydia D dom res 845 Brock av
Richer Rodolph (R Richer Co) 1515-1517 Acushnet av h 216 Phillips av
Richer Rosanna wid Adolphe h 214 Sawyer
RICHER R CO (Rodolph Richer) Painters and Decorators Painters' Supplies 1515-1517 Acushnet av Tel 6854 See Decorators Department
Richer Silvio (Clarinda) pntr res 188 Collette
Richer Winifred Mrs res 63 Clifford
Richman Max (Mollie) shoe rpr 158 Union h 652 do
RICHMOND CHARLES N Conveyancer 271 Union Tel 657 h 352 Union Tel 3117-W See Conveyancers Department
Richmond Elizabeth h 56 Elm
Richmond Emma C res 351 Union
Richmond Frederick (Annie) overseer Whitman Mills h 230 Belleville rd
Richmond Gordon E fore res 25 Richmond
Richmond Henry baker 372 Kempton h 1 Wash sq
Richmond Lavenia Mrs h 43 Cedar
Richmond Marianna N res 352 Union
Richmond Oscar R (Mabel E) overseer 131 Court h 25 Richmond
Richmond Samuel P (Ella B) h 49 Walnut
Richmond St Garage (Walter A Dawson) 73 Richmond
Richmond Wm (Rose) watchmn h 96 Acushnet av
Richmond Wm R watchmn 545 Orchard h 47 Thompson
Richter Caroline J opr res 353 Davis
Rick Julia A nurse maid res 122 Clinton
Ricketson Alfred C (Luella M) fore 908 Purchase rm 408 res 219 North
Ricketson Allen F hlpr 1787 Purchase h 770 Kempton
Ricketson Anna h 10 Anthony
Ricketson Anna C res 67 Allen
Ricketson Arthur E (Dora A) gro 261 Arnold h 259 do
Ricketson Arthur J clk 92 Allen res 80 Dartmouth
Ricketson Cecile C h 14 Pope
Ricketson Charles F (Mabel F) collr Gas Co 693 Purchase h 770 Kempton
Ricketson Charles L (Florence T) (Ricketson Motor Car Co) and garage 35 Hillman h 108 School

KING & CO. Electrical Contractors
FIXTURES—RADIO—WIRING—Wholesale and Retail
Phone 2693 **1051 ACUSHNET AVENUE**

HIRST THE PLUMBER
Plumbing
Heating
Sheet Metal
Oil Burners
31-33 No. Water St. Tel. 466

Ricketson Clifford N (Mabel L) yarn broker h 321 Clinton
Ricketson Elias M master mariner h 80 Dartmouth
Ricketson Elmer (Etta M) student res 218 Tremont
Ricketson Ethel M comb reneedler 77 Forest h at N Dartmouth
Ricketson Florence super 166 William r 80 Dartmouth
Ricketson Francis C (Cora B) carp h 33 Fair
Ricketson Frank M (Emma) carp 693 Purchase h 121 Ash
Ricketson Frederick E (Anna G) 2nd district chief sta 2 h 42 Keen
Ricketson Katherine W res 80 Dartmouth
Ricketson Leonard W (Margaret) (Ricketson Motor Car Co) h 187 Palmer
Ricketson Mary E res 345 Union
Ricketson Mildred M clk 240 Union res 121 Ash
Ricketson Milford C clk 596 Purchase res 189 Park
Ricketson Motor Car Co (Charles L and Leonard W Ricketson) 1094 Purchase
Ricketson M Elizabeth wid J Arthur res 345 Union
Ricketson Orion (Annie V) solderer h 146 State
Ricketson Silas T (Margaret H) chauf h 102 Hillman
Ricketson Susan S wid Charles W h 67 Allen
Ricketson Walton died Aug 11 1923
Riddock Charles weaver res 44 Woodlawn
RIDDOCK JOHN B (Bertha P) Attorney-at-Law 271 Union h 57 Lucas
Riddock Peter (Agnes) weaver h 44 Woodlawn
Rideout Otis A (Susie) weaver h 1625 Purchase
Rider Carrie S clk Kilburn Mill res 24 Cedar
Rider Ethel F res 24 Cedar
Rider Eugene A (Caroline S) h 24 Cedar
Rider see Ryder
Ridgeway Annie wid Edwin h 32 Bentley
Riding Albert E (Emily) janitor h 76 S Sixth
Riding Arthur J clk 44 Brigham res 76 S Sixth
Riding Clara weaver res 193 Phillips av
Riding Harry (Julia) bkbndr h 184 Belleville rd
Riding Harry J mach res 139 Merrimac
Riding Mary wid Joseph res 207 Whitman
Riding Samuel res 389 Bedford
Riding Samuel F mach h 76 S Sixth
Ridings Thomas H (Annie) janitor Abraham Lincoln sch h 177 Wood
Rieff John (Mary) weaver h 161 Hathaway
Rielly Joseph P (Adele) plmbr 46 Linden h 9 Richmond
Riendeau Benjamin (Mary) barber 1871 Acushnet av h 926 Darling
Riendeau Dieudonne opr h 175 Hudson
Riendeau Gilbert (Mary) driver h 826 County
Riendeau Joseph A (Eva R) opr h 62 Woodlawn
Riendeau Leo weaver res 926 Darling
Riendeau Mary L wid Mizael h rear 85 Austin
Riendeau Narcisse hlpr 180 Union res 175 Hudson
Riendeau Sylvio (Rose) rpr 1066 County h 1899 Purchase
Rigazio Baptiste (Teresa) lab res 6 Wall
Rigazzio Victor (Rose) lab h 545 Acushnet av
Rigby Almira M Mrs sten 555 Pleasant res 283 do
Rigby Christopher E (Catherine N) cond U St Ry Co h 38 Bullock
Rigby Christopher E jr student res 38 Bullock
Rigby Edmond clk 460 and 494 S Front r 38 Bullock
Rigby Frank clk 1368 Acushnet av res 12 Reynolds
Rigby Fred opr r 132 Wood
Rigby James H (Sarah A) spinner h 12 Reynolds
Rigby John (Lena M) shtmtl 140 Purchase h 118 Carroll
Rigby Louise hairdrsr 22 Union rm 407 res 132 Wood
Rigby Marian E clk res 38 Bullock
Rigby Richard (Mary) spnr h 132 Wood
Rigby Ruth student res 12 Reynolds
Rigg Albert (Evehannah) fore h 1610 Purchase
Rigley Wm (Agnes) lab h 18 Roosevelt
Rigo Frank (Helena) opr h 791 Rodney French boul
Rigo Manuel (Eva) opr h 564 First
Rigos Edward (Mary) barber h 438 Arnold
Rigos Mary hkpr res 438 Arnold
Rihbany Bros (Samuel and Peter) gros 340 Kempton
Rihbany Peter (Jennie G) (Rihbany Bros) h 484 Coggeshall
Rihbany Samuel (Rihbany Bros) r 484 Coggeshall
Riley Albert F (Lucy) designer h 111 Mt Vernon
Riley Alice weaver res 706 Summer
Riley Alice wid Wm h 945 Brock av
Riley Anna G tchr Phillips av sch res 21 Shawmut av
Riley Anna M tchr res 387 Arnold
Riley Annie F mlnr res 550 County
Riley Arthur R chauf res 162 Chancery
Riley Arthur W clk 778 Purchase r 135 Arnold
Riley Catherine A wid Dennis h 382 Cedar
Riley Catherine L bkbndr res 95 S Sixth
Riley Charles (Bertha) h 300 Tinkham
Riley Charles N (Annie B) gardener 128 Union h 606 Allen
Riley Contance opr res 115 Milford
Riley C Leo (Mary) elect 5 Cannon h 7 Glover
Riley Daniel lab 261 S Water h 44 Ashley boul
Riley Earl C examiner h 945 Brock av
Riley Edward F (Louise C) second hd r 355 Cedar
Riley Edward F gro 515 Kempton res 21 Shawmut av
Riley Edwin M chauf h 286 Elm
Riley Elizabeth weaver res 706 Summer
Riley Elizabeth R Mrs 94 Mt Vernon h 92 do
Riley Ellen (140 State) died Aug 4 1924
Riley Ernest (Sarah A) loom fixer h 115 Milford
Riley Ethel Mrs weaver h 254 Belleville rd
Riley Eva M student res 60 Arlington
Riley Florence cloth insp 706 Summer
Riley Florence ldgh 73 Foster
Riley Francis J (Mabel E) eng h 141 Peckham
Riley Frank (Elizabeth N) opr h 7 E Durfee
Riley Frank R hosemn Eng 3 res 162 Chancery
Riley Galligan & Galligan (Peter J Riley Charles A and John H Galligan) real est 888 Purchase rm 209
Riley Harriet S tchr Charles S Ashley sch res 45 Page
Riley Harry (Millie) weaver h 67 Clark
Riley Herbert mgr res 148 Butler
Riley Herbert (Mary A) auto accessories 1453 Acushnet av h 60 Arlington
Riley James H (Frances) lab h 53 Hicks
Riley James H (Elizabeth R) meat ctr 943 Purchase res 92 Mt Vernon
Riley James B watchmn h 246 Purchase
Riley John E (Ellen) overseer Fairhaven Mills h 355 Cedar
Riley John E (Ada A) mach h 151 Sylvia
Riley John F died Aug 23 1923
Riley John H (Mary) second hd h 79 Linden
Riley John H (Mary L) loomfixer h 26 Lucas
Riley John H (Sarah) twister h 22 Reynolds
Riley John S died March 21, 1923
Riley John T third hd res 355 Cedar
Riley John W clk 688 Pleasant h 34 B Emerson
Riley Katherine V Mrs h 387 Arnold
Riley Luke (Cora) iron wkr h 46 Belleville rd
Riley Margaret wid John W h 36 Atlantic
Riley Martin opr res 162 Sawyer
Riley Mary A h 1207 Pleasant
Riley Mary A res 550 County
Riley Michael A (Susan) eng 240 Mill h 95 S Sixth
Riley Norris (Esther) spinner h 240 Collette

LARDNER & CO.
REAL ESTATE & INSURANCE
214 - 215 OLYMPIA BUILDING Tel. 5265 NEW BEDFORD, MASS.

SIMMONDS & CO., Inc.
INSURANCE
OLYMPIA BLDG. 6870 Telephones 6871 NEW BEDFORD

Riley Peter J (Mary A C) (Riley Galligan and Galligan) 522 County h 53 Morgan
Riley Peter J supt res 55 Walnut
Riley Robert H (Emma) chauf h 36 Atlantic
Riley Susan G wid John S h 162 Chancery
Riley Theresa wid Patrick h 135 Arnold
Riley Thomas E (Mary A) piper h 198 Belleville rd
Riley Thomas F asst jan Reg of Deeds r 550 County
Riley Wm (Gertrude) lab h 96 Linden
Riley Wm (Albina) police sta 2 h 10 Bellevue
Riley Wm (Elizabeth) opr h rear 292 Davis
Riley Wm C shoewkr res 382 Cedar
Riley Wm F clk res 550 County
Riley Wm F (97 Linden) died July 15 1923
Riley Wm J (Mary) cond U St Ry Co h 536 Summer
Riley Galligan & Galligan (Peter J Riley Charles A Galligan) real est 522 County
Riley see Reilly and Rielly
Rimmer John hlpr h 12 Mt Pleasant
Rimmer Thomas A (Mary) eyelet wkr h 12 Mt Pleasant la
Rimmer Wm (Martha) fixer h 91 Reynolds
Rindt Ella sten 108 Union rm 10 res 226 Myrtle
Rindt Frank (Mary) wvr h 226 Myrtle
Ring Alice G tchr Allen F Wood sch res 60 Forest
Ring Daniel T lab 214 S Water h at N Dartmouth
Ring Elizabeth h 264 County
Ring Jeremiah (Margaret) chauf D Duff & Sons Fish Island h 48 Ocean
Ring Mary wid Joseph h 14 Hall
Ring Mildred G waitress 83½ William h at Fairhaven
Ring Thomas E auto rpr 216 Cottage res 77 South
Ring Twisters Union Manuel F Silva sec 712 Purchase rm 8
Ringuette August (Malvina) driver h 806 First
Ringuette Joseph lab res 806 First
Riopel Delia wid Nickolas died Jan 7 1923
Riopel Louis (Mina) driver h 142 Phillips av
Riordon Catherine wid Timothy h 329 Purchase
Rioux Albert (Orianna) shipper William cor Acushnet av h 530 N Front
Rioux Alfred opr res 114 Glennon
Rioux Alfred J (Blanche) third hd h 212 Central
Rioux Alice spinner res 366 Pleasant
Rioux Alice spinner res 88 Cove
Rioux Alphonsine Mrs ldgh 21 Madison
Rioux Armand opr res 257 Coffin av
Rioux Armand L (Laurette) (Benjamin & Rioux) grocers 1404 Acushnet av h 138 State
Rioux Dominique opr res 812 First
Rioux Charles (Eva) carp h 114 Glennon
Rioux Edith wid John B 39 Clifford
Rioux Elie (Bertha) loomfixer h 140 Branscomb
Rioux Eugenia res 39 Clifford
Rioux Eva weaver res 39 Clifford
Rioux Felix clk res 257 Coffin av
Rioux Gonzague (Eugenia) carp h 110 Belleville av
Rioux Grace L drawer-in res 257 Coffin av
Rioux Ida tying-in res 257 Coffin av
Rioux Ida opr res 150 Nash rd
Rioux Joseph finisher 790 Purchase res at Fall River
Rioux Joseph uphol 349 Acushnet av h at Fall River
Rioux Paul (Rose) carp h 75 Holly
Rioux Paul sales 443 Kempton h at Fairhaven
Rioux Rose wid Julien h 207 Coffin av
Rioux Sylvio weaver res 138 State
Rioux Victor furn rpr 50 N Second h at Fall River
Ripley Chester S comp Standard r 96 Willis
Ripley Frederick (Mildred) bkrlyr h 84 Rodney
Ripley Gamaliel (Jennie) auto washer 565 Mill r 221 North
Ripley George W (Alice Anna) bricklyr h 38 Shore
Ripley George W jr opr res 38 Shore
Ripley Harold res 152 Whitman
Ripley Henry (Emma M) drillwkr h 82 Arnold
Ripley Myra B Mrs sorter r 297 Acushnet av
Ripley Robert (Eliza H) pntr 152 Whitman h do
Ripley Sarah A winder res 38 Shore
Ripley Wm V (Emma) caterer h 96 Willis
Rishton Arthur (Eva L) hlpr 101 Middle h 15½ Viall
Risley J Norman (Marion W) phys 271 Union h 146 Cottage
Rissk Paul pastor Our Lady of Purgatory R C ch h 11 Franklin
Risso Francesca wid h 33 Lexington
Risz Veronica Mrs h 63 Hicks
Rita Joseph C (Mary J) stmftr 44 Middle h 22 Swift
Ritchie David F (Louise A) supt 24 Elm r 154 Campbell
Ritchie Frank A (Frances M) sales h 570 W Elm
Ritchie Magdalene E sten 20 Market r 109 Rounds
Ritchie Mark (Janet) sec rem to Fairhaven
Ritchie Mary E tchr Wm H Taylor sch res 236 Mt Pleasant
Ritchie Rachel clk 1 Sears ct h 326 Cedar
Ritchie Wm (Maud B) trustee 30 Cannon treas-mgr 24 Elm h 83 Mill
Ritchie Wm B student res 83 Mill
Rito Frank res 112 Bates
Ritolene Chemical Co (Florence M Jean) 394 Union
Ritter Adelaide wid John W h 114 Cedar
Ritter Blanche O res 114 Cedar
Ritter Laura W res 114 Cedar
Rivard Adelard (Alice) loomfixer h 248 Ashley boul
Rivard Alfred (Roseanna) opr h 103 Beetle
Rivard Basil mach res 448 N Front
Rivard Eglantine bkpr res 49 North
Rivard Everett A chauf res 448 N Front
Rivard Exelna opr res 1804 Purchase
Rivard Flora bkpr 604 Pleasant res 49 North
Rivard Frank (Delina) res 1804 Purchase
Rivard Hormidas res 164 Sawyer
Rivard John (Ida) h 49 North
Rivard Joseph (Mabel) chauf h 1804 Purchase
Rivard Josephine wid Moise h 448 N Front
Rivard Mary A wid Albenie opr res Marcotte
Rivard Peter watchman 750 Belleville av
Rivard Peter carp h 111 Beetle
Rivard Rose opr r 103 Beetle
Rivard Selina Mrs h 1822½ Purchase
Rivard Velma clk res 448 N Front
Riveiro Manuel (Veloso & Riveiro) 73 Grinnell res 262 Acushnet av
Rivers Fred opr res 97 Collette
Rivet Mary opr h 315 N Front
Rivetz Wm clk 880 Purchase res 542 County
Roach Frederick T (Elizabeth) asst insp of wires 212 Municipal bldg h 253 Palmer
Roach Henry J died Jan 16 1924
Roach see Roche and Rotch
Robbins Arthur E (Agnes G) h 84 Spring
Robbins Arthur E (Effie W) (7 Plymouth) rem to Berkeley Calif
Robbins Carrie L wid Charles H res 141 Summer
ROBBINS CARROLL G (Robbins Electric Co) 356 Acushnet Av h 113 Chestnut Fairhaven Tel 4789-M
Robbins Charles H (Catherine) supt 750 Belleville av h 141 Summer
Robbins Clara Mrs died April 17 1923
Robbins Edmund M gardener res 486 Cottage
Robbins Edward B (Jennie C B) h 72 North
ROBBINS ELECTRIC CO (Carroll G Robbins) Electrical Engineers and Contractors 356 Acushnet Av Tel 3125 See left top lines
Robbins Elmer E jr (Ruby S) phys 101 School h 55 Florence
Robbins Eva wid clk 601 Orchard r 494 Rivet
Robbins E Stanley (Myra F) h 240 Hawthorn

BOOKKEEPING ACCOUNTING SHORTHAND TYPEWRITING
NEW BEDFORD SCHOOL OF COMMERCE
1415 ACUSHNET AVE. Tel. 6519 NEW BEDFORD, MASS.

NAPOLEON LALIME, Funeral Director and Embalmer
Successor to A. P. Lagasse & Son
Tact, discretion and sympathetic service. Close and careful attention to the needs and comfort of the family and friends.
177 COVE STREET **Day or Night** **TELEPHONE 1324**

Robbins Floyd bkpr res 404 Union
Robbins Frank B (Emma C) h 115 Rotch
Robbins George O jr (Ethel W) sales 103 William h 59 Foster
Robbins Harry A (Ella) watchman U St Ry Co h 1337 Purchase
Robbins James (Annie) welder h 577 Cottage
Robbins Jennie wid John F h 55 Maxfield
Robbins Julius (Almeida) barber 80 School h 14½ Cannon
Robbins Lloyd B clk 1502 Purchase res 404 Union
Robbins Lucy Mrs res 722 Kempton
Robbins Margaret Mrs laund h 506 Rivet
Robbins Marian L Mrs h 144 Elm
Robbins Ralph P clk 15 Hamilton r 22 Buttonwood
Robbins Samuel clothing 1190 Acushnet av res 275 County
Robbins Thomas C h 486 Cottage
Robbins Walter (Susan) R R eng h 22 Buttonwood
Robbins Wm (Alice) eyelet wkr h 65 Chestnut
Robeiro Antonio (Wilhelmina) weaver h 209 Hathaway
Robeiro Manuel D (Constantine) lab h 17 Margin
Robenolt Edward A (Beatrice C) opr h 23 Sycamore
Robenolt Edward S vacuum clnr h 23 Sycamore
Robenolt Emma D Mrs died May 5 1923
Robenolt Ethel L sten res 23 Sycamore
Robenolt Wm F res 23 Sycamore
Roberge Arsene (Rose A) real est h 19 Glennon
Roberge Camille elev opr res 221 Sawyer
Roberge Delia opr h 179 Glennon
Roberge Edmond weaver res 143 Query
Roberge Mary wid Doric h 143 Query
Roberge Michel (Mary) copper wkr h 7 Blackburn
Roberge Philip opr res 88 Princeton
Roberge Wilfred res 323 County
Roberge Wm (Anna) weaver res 45 Central
Roberge Yvonne clk 1235 Acushnet av res 88 Princeton
Roberge & McKay (Wilfred Roberge Felix McKay) 329 County
Robert Adelard var res 124 N Front
Robert Albert (Alma L) weaver res 124 N Front
Robert Alphege (Emeline) weaver h 30 Princeton
Robert Arthur opr h 377 Earle
Robert Aurore opr res 37 Ellen
Robert Aurore wid Edward opr h 2009 Purchase
ROBERT CAMILLE J Druggist 629 Brock Av and Registrar of Voters 7 Municipal Bldg h 159 Clara
Robert Cora C tchr res 72 Delano
Robert Dora opr res 377 Earle
Robert Elphege baker 1653 Acushnet av h 194 Query
Robert Ernest mach 1382 Purchase res 51 Shawmut av
Robert Florida feeder 591 Summer res 199 N Front
Robert George opr res 124 N Front
Robert Gerard clk res 30 Princeton
Robert Hector (Evangelina) hlpr 228 N Water h 189 State
Robert Hector clk 962 Acushnet av r 424 Ashley boul
Robert Henry (Bertha) weaver h 185 Ashley boul
Robert Hercule (Olive) carp h Lowell
Robert Hormidas (Albertina) loomfixer h 2585 Acushnet av
Robert Jerry lndrymn 50 Jouvett h at N Fairhaven
Robert Jerry restr 919 Acushnet av h at Fairhaven
Robert John L (Mary) opr h 109 N Front
Robert Laura opr res 37 Ellen
Robert Levi (Ida) barber 972 Acushnet av h 50 N Front
Robert Mary L wid Ambroise Feb 16 1923 res 159 Clara
Robert Raoul weaver res 124 N Front
Robert Samuel opr (Rose) h 1 Harmony
Robert Theophile (Hedwidge) fixer h 37 Ellen
Robert Valmard lab res 124 N Front
Robert Viola L weaver res 377 Earle
Robert Wm P (Lelina) hosemn Eng 2 h 62 Spruce
Robert Zephirin J (Louise) vulcanizer 95½ County h 85 Jouvett
Roberts Abraham died October 27 1923
Roberts Albert opr res 187 Crapo
Roberts Albert (Valma) opr h 111 Beetle
Roberts Albert J (Annabelle) loomfixer h 34 Crapo
Roberts Alfred overseer 494 S Front h at Fairhaven
Roberts Alfred opr h 187 Crapo
Roberts Alice clk 508 Pleasant res at Fairhaven
Roberts Angelina speeder tender res 115 Bullard
Roberts Anthony (Arseline) clk 43 Howland h 5 Warwick
Roberts Anthony M (Mary) ins agt 508 Pleasant rm 205 h 324 Brock av
Roberts Charles F (Lottie C) (Kenyon & Roberts) h 152 Florence
Roberts Dorothy clk 34 Prospect res at Fairhaven
Roberts Edmund jr (Delphine) hosemn Eng 2 h 81 Merrimac av
Roberts Edna H tchr C S Ashley sch res at Fall River
Roberts Edna M student res 152 Florence
Roberts Edward (Meline) opr h 1104 Pleasant
Roberts Eliza cloth wkr res 675 Cottage
Roberts Emilia speeder tender res 115 Bullard
Roberts Ernest (Minnie) auto mach h 51 Shawmut av
Roberts Eugene (Grace) opr h 739 Belleville av
Roberts Frank (Evelyn M) trav sales h 46 Foster
Roberts Frederick (May) sec hand h 154 Birch
Roberts Frederick (Martha) h 19 Roosevelt
Roberts Frederick W (Alice) h 11 Cleveland
Roberts Henry (Lottie) dentist 133 Ruth h do
Roberts Henry (Annie) opr h 74 Ellen
Roberts Hormidas J (Clara) ladderman Ladder 1 h 85 Richmond
Roberts James W (Alice) floorsurfacer h 664 Brock av
Roberts John phys res 863 Brock av
Roberts John clk res 95 N Second
Roberts John B (Rose) barber 29 Delano h 863 Brock av
Roberts John E (Ellen) carp h 252 Eugenia
Roberts John H (Anna) chauf h 125 Willis
Roberts John J (Phoebe S) elev opr 628 Pleasant h 44 Jenkins
Roberts Joseph (Mary) farmer h 511 Prescott
Roberts Joseph (Mary) spinner h 139 Peckham
Roberts Joseph A (Mary) opr h 17 Weld
Roberts Joseph L (Annie) eyelet wkr h 78 Tallman
Roberts Leonard shipper 24 N Sixth res at Fairhaven
Roberts Lucy E sten 11-15 N Sixth res at Fairhaven
Roberts Margaret E wid Abraham h 47 Ashley boul
Roberts Mary h 72 Delano
Roberts Mary res 261 Elm
Roberts Matthews weaver res 157 Clara
Roberts Orilla clk 119 Main res 21 Bridge
Roberts Ovila (Rosealbo) opr h 165 Bates
Roberts Raoul var 133 N Front res 124 do
Roberts Rosa Mrs h 115 Bullard
Roberts Ruth sten 575 Pleasant res 53 Hill
Roberts Thomas (Florence) mule spinner h 45 Pierce
Roberts Thomas (Louise) opr h 15 Ruth
Roberts Thomas frt clk res 159 Weld
Roberts Victor sales res 420 Purchase
Roberts Wm appr res 252 Eugenia
Roberts Wm clk 768 Purchase res 15 Ruth
Roberts Wm clk res 547 Coggeshall
ROBERTS WILLIAM (Harriet) Hardware Paints and Bicycles 1460 Acushnet av h 675 Cottage See right bottom lines
Roberts Wm D (Elizabeth) spinner h 159 Weld
Roberts Wm P (Celina) hosemn h 62 Spruce
Robertshaw Jonathan (Anna M) weaver h 792c Brock av
Robertson Alice weaver res 1889 Acushnet av
Robertson Bella opr res 177 David

M. F. PERRY & CO. **BUILDERS' AND MARINE HARDWARE**
Guns, Ammunition, Fishing Tackle, Paints, Oils, Varnishes, Brushes
Cor. SECOND and MIDDLE STS., Tel. 7182 NEW BEDFORD, MASS.

AKIN-DENISON CO.-COAL

Robertson Bessie weaver res 1889 Acushnet av
Robertson Charles E (Elizabeth H) laddermn Ladder 1 h 140 Mill
Robertson C Stuart adv mgr 790 Purchase h at Taunton
Robertson Ellen Mrs opr res 926 S Water
Robertson Hugh res 108 Peckham
Robertson James W (Sarah A) mach h 421 Purchase
Robertson John millwkr res 108 Peckham
Robertson Margaret wid Thomas h 1889 Acushnet av
Robertson Marion Mrs res 16 Calumet
ROBERTSON MOTOR CAR CO Hugh A Kaulback Mgr Cadillac Dealers 216 Cottage See Automobile Department
Robertson Robert chauf res 1283 Purchase
Robertson Robert opr res 177 David
Robertson Samuel (Edith C) sec 744 Pleasant traffic mgr 82 Union h 29 Emerson
Robertson Sarah E clk res 421 Purchase
Robertson Wm F (Mamie) adjuster h 159 Park
Robeson Building 41-57 William
Robichaud Aime shoe rpr 529 N Front h 553 do
Robichaud Alfred (Vitaline) carp h 110 Conduit
Robichaud Alice Mrs h 158 Central av
Robichaud Allen opr res 41 Emma
Robichaud Amedie (Aurore) clk 344 Ashley boul res 335 do
Robichaud Amos (Jennie) h 553 N Front
Robichaud Arthur chauf 50 Acushnet av res 47 Hillman
Robichaud Emil (Alice) fixer h 151 David
Robichaud Emilien (Ellen) opr h 86 Hathaway
Robichaud Ethel E Mrs h 47 Hillman
Robichaud Fred (Amelia) weaver h 315 Prescott
Robichaud Arthur chauf 50 Acushnet av r 47 Hillman
Robichaud Isadore (Mary) ice man h 66 Penniman
Robichaud Mary res 3 Ash
Robichaud Samuel (Louise) opr h 125 Rivet
Robichaud Yvonne sales res 89 Howard av
Robichaud Zelia opr res 553 N Front
ROBICHEAU BLANCHETT & CO (James P Robicheau Charles A Blanchett) Land Developers Lots Houses and Farms 1079 Purchase See Real Estate Department
Robicheau Florence E bkpr 1079 Purchase res 82 Aquidneck
ROBICHEAU JAMES P (Jennie) (Robicheau Blanchett & Co) 1079 Purchase h 82 Aquidneck
Robida Alice insp res 1006 Kempton
Robida Arthur (Evangeline) driver h 500 N Front
Robida Frank lab h 214 Coffin av
Robida Joseph A (Cora) sales h 1006 Kempton
Robida Ludger (Laura) loom fixer h 201 Davis
Robideaux Albert (Laura) window clnr h 168 Central
Robideaux Arthur opr res 96 Union
Robideaux Arthur (Mary) pntr h 90 Kenyon
Robideaux Aurora Mrs h 344 N Front
Robideaux Ludger (Clara) weaver h 122 Nash rd
Robidou Arthur pntr res 106 S Sixth
Robidou Arthur D var 1353 Purchase res 106 S Sixth
Robidou George (Madeline) pntr h 106 S Sixth
Robidou Joseph (Louise) pntr 106 S Sixth h do
Robidou Joseph (Annie) pntr res 106 S Sixth
Robidoux Elidor (Mederise) mtrmn U St Ry Co h 2602 Acushnet av
Robidoux Leo (Evelyn) chauf h 352 N Front
Robidoux Theodore overseer 686 Belleville
Robidoux Victor (Mary L) clk 1223 Acushnet av h 4 Penniman
Robillard Annoniade clk r 1356 Acushnet av
Robillard Antoinia Mrs res 279 Collette
Robillard Arthur V (Sarah) opr h 118 Clifford
Robillard Camille E (Angelina) watch rpr 1080 S Water h 104 Tallman
Robillard Charles (Cora) loomfixer h 194 Davis
Robillard Clarinda h 190 Davis
Robillard Emile (Beatrice) weaver h 1101 County
Robillard Eugenie Mrs remnants 1235 Acushnet av and 1078 S Water jewelry 1080 Acushnet av h 1356 do
Robillard Germaine opr res 279 Collette
Robillard James (Annie) carp h 234 Hersom
Robillard Lester clk 1477 Acushnet av res 1356 do
Robillard Olivia (Bertha) weaver res 190 Earle
Robillard Victor H prntr h 194 Davis
Robin Alexander (Flora B) bkpr 19 County h 29 Ellen
Robin Edmund I (Laura) var 258 Mt Pleasant h do
Robin Louis (Mary) opr res 198 State
Robin Marcel H (Rose L) opr h 88 Jouvett
Robinson Addie h 31 Seventh
Robinson Albert E (Beatrice) bkpr 436 Pleasant h 80 Highland
Robinson Alice M sten 222 Union rm 507 r 132 Clark
Robinson Alice R tchr sewing pub schs r at Fairhaven
Robinson Arthur (Elizabeth H) stmftr h 2398 Acushnet av
Robinson Arthur J pilot res 3429 Acushnet av
Robinson Arthur P clk 156 Weld h at Fairhaven
Robinson Beatrice bkpr First Nat Bank res 307 Mill
Robinson Beatrice weaver res 176 Hathaway
Robinson Beatrice Mrs var h 80 Highland
Robinson Benjamin (Alice) opr h 55 Willard
Robinson Bros (James F and Frank J) stationers 113 County
Robinson Carl A clk 750 Purchase res 357 Elm
Robinson Catherine M tel opr 57 N Second res 154 Rockland
Robinson Charles A (Sophie) chauf h 314 Bedford
Robinson Charles H (Clara) eng 693 Purchase h at Fairhaven
Robinson Charles J (Hope A) eng h 3429 Acushnet av
Robinson Daniel gro 156 Weld h 66 Mt Pleasant
Robinson David J (Ellen) elect h 83 Emma
Robinson Donald bkpr 565 Mill h at Smith Mills
Robinson Doris M tel opr First Nat Bank r 307 Mill
Robinson Earle tackwkr res 357 Elm
Robinson Edith L rem to Westerly R I
Robinson Edmund P (Margaret A) wvr h 549 Summer
Robinson Edward A (Lorraine) mtrmn U St Ry Co h 253 Reed
Robinson Edward F clk res rear 81 Chancery
Robinson Eliza Mrs h 42 Morton
Robinson Elizabeth weaver res 111 DeWolfe
Robinson Elizabeth Mrs died Aug 15 1923
Robinson Ernest (Hannah P) carp h 132 Clark
Robinson Flora B died Sept 22 1923
Robinson Florence S h 28 Summit
Robinson Frank clk 145 Myrtle res 66 Mt Pleasant
Robinson Frank J (Elizabeth) (Robinson Bros) and overseer Gosnold Mills Co h 5 Rockdale av
Robinson Frank J sales 56 N Second res rear 81 Chancery
Robinson Fred (Agnes) pmbr 817 S First res 154 Butler
ROBINSON FRED H (Helen) Physician 31 Seventh h do Tel 2047 Office Hours 2 P M to 3 P M and 6 30 P M to 7 30 P M
Robinson Fred S (Ethel) rprmn and battery charger h 357 Elm
Robinson Frederick L cigars and bowling 1020 Purchase h 73 North
Robinson George (Nellie) opr h 169 David
ROBINSON HARRY G (Nellie H) Vice Pres The First National Bank cor Union and Pleasant h at S Dartmouth
Robinson Herbert (Teresa) opr h 315 Collette
Robinson Herbert D clk 894 Purchase res 311 Hawthorn
Robinson Herbert L bkpr 888 Purchase rm 301 h at N Dartmouth

UNIVERSAL PRESS PRINTERS
21 No. Second St., NEW BEDFORD, MASS. Phone 5150

Bay State Paints and Varnishes
—— Made by ——
WADSWORTH, HOWLAND & CO., INC.,
The Bay Stater 1162-1164 Acushnet Av., New Bedford, Mass. The Bay Stater

Robinson Hope A Mrs h 3429 Acushnet av
Robinson Howard G (Ida) lino opr h 129 Sycamore
Robinson Ida wid Frederick 2299 Acushnet av
Robinson Ida L F seam 794 Purchase h 138 Carroll
Robinson Isabelle wid John C h 89 Valentine
Robinson James opr res 25 Delano
Robinson James F (Robinson Bros) h 5 Rockdale av
Robinson John sales 11 S Water res 112 S Sixth
Robinson John (Mary) asst supt 494 S Front h 154 Rockland
Robinson John B (Mary R) carp h 81 Chancery
Robinson John C (Eva) mach h 44 Morton ct
Robinson John K (Florence) cafe h 154 Butler
Robinson John W (Mary) elect 1151 Acushnet av h 79 Adams
Robinson Joseph opr h 1076 S Water
Robinson Joseph (Elizabeth) elev opr h 169 Davis
Robinson Joseph (Florence) hosemn Eng 2 h 55 Salisbury
Robinson Joseph H died Oct 16 1923
Robinson Land Co (Jacob and Samuel Genensky) 488 Pleasant rm 18
Robinson Laura A res 65 Walnut
Robinson Leslie P clk ft Hillman h at Fairhaven
Robinson Lillian res 311 Hawthorn
Robinson Mary dom res 87 Hathaway
Robinson Mary dom h 292 Earle
Robinson Mary opr res 154 Rockland
Robinson Mary h 330 Cedar Grove
Robinson Mary wid Louis res 131 Nye
Robinson Mary wid John L h 138 Carroll
Robinson Mary A weaver h 214 Clifford
Robinson Mary P wid Orrin M rem to Westerly R I
Robinson Maurice R (Lillian) dry gds 894 Purchase h 311 Hawthorn
Robinson Mildred opr res 66 Mt Pleasant
Robinson Olive opr res 89 Valentine
Robinson Orrin M (Sybil K) sales 142 Campbell res 358 Cedar
Robinson Peter A mach res 42 Morton ct
Robinson Richard opr res 138 Davis
Robinson Rose res 42 Morton ct
Robinson Sophie bkpr 433 S Second res 138 Carroll
Robinson Stanley (Emily) spinner h 23 Valentine
Robinson Thomas F (Beatrice) roller coverer h 281 Davis
Robinson Thomas H clk res 2231 Purchase
Robinson Thomas S U S N res 89 Valentine
Robinson Walter (Sarah A) baker 706 Purchase h 307 Mill
Robinson Warren F student res 238 Middle
Robinson Wm elect 27 William h at Fall River
Robinson Wm (Louisa) shipper 794 Purchase h 36 George
Robinson Wm (Mary E) second hd 460 S Front h 154 Rockland
Robinson Wm A chauf 276 Elm res 54 do
Robinson Wm A pres 144 S Water h 84 Hawthorn
Robinson Wm A jr (Margaret E) treas 144 S Water h 39 Grove
Robinson Wm E clk 144 S Water res 66 Mt Pleasant
Robinson Wm H (Elizabeth) clk 156 Weld h 66 Mt Pleasant
Robinson Wm H (Mary E) sales 444 Bolton h 238 Middle
ROBINSON W A & CO INC William A Robinson Pres William A Robinson Jr Clerk and Treas Oil Refiners 144 S Water Tel 302
Robitaille Alphonse (Bella) violin tchr 1566 Acushnet av h do
Robitaille Antoinette opr res 282 Davis
Robitaille Arthur (Yvonne) barber 165 Union h 6 Oneko la
Robitaille A & O Co (Ovila and Rodolphe R Robitaille) paints 1580 Acushnet av
Robitaille Emile died May 8 1924
Robitaille Emma wid Emile h 157 Davis
Robitaille Ernest P second hd res 282 Davis
Robitaille Graziella sten res 138 Sylvia
Robitaille Hector J (Claudia D) prin 15 N Sixth and 1428 Acushnet av h 225 Ashley boul
Robitaille Honorius (Albertine) carp h 183 Harwich
Robitaille James (Anna) contr h 234 Hersom
Robitaille Jerry res 1013 Purchase
Robitaille Louis E (Blanche) res 153 Elm
Robitaille Louis J carp 242 Brook
Robitaille Michael (Georgianna) carp 282 Davis
Robitaille Ovila (Anna) (A & O Robitaille) and contr 138 Sylvia h do
Robitaille Philbert carp res 138 Sylvia
Robitaille Prime opr h 941 S Water
Robitaille Rodolphe R (Lena) (A & O Robitaille res 356 Ashley boul
Robitaille Rosario (Emilia) pntr 1580 Acushnet av res 140 Tallman
Robitaille Stephen E (Odna) carp h 165 Branscomb
Robitaille Yvonne Mrs clk 60 N Water h at Acushnet
Robnoitz Louis (Fannie) clk h 55 Dartmouth
Rocha Antone barber 74 William h 48 Edward
Rocha Antone (Mary) opr h 54 Rivet
Rocha Antone second hd 65 Cove res at Fairhaven
Rocha Antonio (Marie C) mach h 72 Sagamore
Rocha Casmere (Lottie) opr h 78 N Second
Rocha Charles P (Mary) (Rocha & Souza) h 35 Morton ct
Rocha Dario (Delina) auto rpr 443 Kempton h 612 S Second
Rocha Domingos (Lucinda) opr h 153 Belleville av
Rocha Francisco C (Cecilia) weaver res 134 Nash rd
Rocha Frank opr res 37 Scott
Rocha John (Carolota) opr h 10 Thompson
Rocha John C (Mary) opr h 439 Orchard
Rocha John V (Mary) h 148 Rockland
Rocha Joseph (Mary) cook h 117 Pleasant
Rocha Joseph res 86 Belleville rd
Rocha Joseph C (Mary H) insp h 28 Allen
Rocha Joseph M auto rpr 486 Orchard r 507 S Second
Rocha Joseph M (Mary S) barber 68 Dartmouth h 21 Dunbar
Rocha Luiz (Mary Palmira) opr h 134 Nash rd
Rocha Luiz jr weaver res 134 Nash rd
Rocha Manuel (Mary A) baker h 7 Roosevelt
Rocha Manuel opr h 251 State
Rocha Manuel (Mary) farmer h 56 Clark
Rocha Mary Mrs seam 794 Purchase res 13 Sheridan
Rocha Mary wid Antone h 35 Morton ct
Rocha Mary wid Hector res 21 Dunbar
Rocha Mary M weaver res 134 Nash rd
Rocha Peter barber 68 Dartmouth res 21 Dunbar
Rocha Severiano (Carolina) h 258 Acushnet av
Rocha & Souza (Charles P Rocha Manuel Souza) prov 147 Dartmouth
Rochambeau Joseph opr res 49 Rochambeau
Roche Annie Mrs hkpr h 88 Rockland
Roche Annie A speeder tndr res 88 Rockland
Roche Elida opr res 951 Chaffee
Roche Elizabeth M shoewkr res 150 Durfee
Roche Eugene (Josephine) carp h 951 Chaffee
Roche Frank auto mech 589 Cottage h 150 Durfee
Roche John D (Agnes) eyelet wkr h 1076 County
Roche Kathleen C bkpr res 88 Rockland
Roche Margaret wid John h 150 Durfee
Roche Ovila opr res 951 Chaffee
Roche Thomas F lab res 88 Rockland
Roche Thomas N (Elizabeth E) phys 279 County h do
Roche Wilfred carp res 951 Chaffee
Roche see Roach

M. C. SWIFT & SON UNION STREET North Side below Purchase St. NEW BEDFORD, MASS.
MEN'S WEARING APPAREL

J. J. DUGGAN ROOFING CO., 90 Beetle St.
Slate, Gravel, Asbestos and Asphalt Roofing
Bell Phone, 5188 Repairs of all Kinds Our Motto: Satisfaction

Rocheford Edward h 192 Collette
Rochefort Adelard (Anna) cond U St Ry Co res 366 State
Rochefort George A opr res 366 State
Rochefort Ida opr res 366 State
Rochefort Joseph (Delima) opr h 366 State
Rocheleau Alfred (Bertha) fore 268 Sawyer h 520 N Front
Rocheleau Alphonse (Eva) chauf 268 Sawyer h 228 Eugenia
Rocheleau Arthur (Eva) clk h 132 Bullard
Rocheleau Chester lndrymn 50 Jouvett res 1058 S Water
Rochelcau Delima wid Hubert h 520 N Front
Rocheleau Felix (Zenaede) real est 1642 Acushnet av h 209 Ashley boul
Rocheleau Frederick (Henrietta) opr h 32 Bullard
Rocheleau George (Phoebe) fixer h 98 Clark
Rocheleau Henry driver 50 Jouvett h 1058 S Water
Rocheleau Lucy wid Alexie h 127 Nye
Rocheleau Rosanna opr res 127 Nye
Rocheleau Victoria weaver h 20 LaFrance
Rocheleau Wm lndrymn 50 Jouvett res 1058 S Water
Rochelle Alexander R barber 1650 Purchase h do
Rochten George res 28 High
Rock Arthur (Theresa) opr h rear 198 State
Rock Arthur pntr res 126 Perry
Rock Bertha M clk res 1025 Brock av
Rock Emma Mrs mlnr 1287 Acushnet av h 1380 Pleasant
Rock Emma Mrs opr res 976 Acushnet av
Rock Eva mlnr 1725 Acushnet av res 263 Eugenia
Rock Fred H (Bertha) opr h 1025 Brock av
Rock John B (Mary L) opr h 230 Bates
Rock Joseph H h 485 Coggeshall
Rock Louis (Philomene) second hd h 263 Eugenia
Rock Louis elect res 179 Earle
Rock Louise res 485 Coggeshall
Rock Manuel (Mary) opr h 14 Cotter
Rock Manuel F (Loduvina) opr h 59 Collette
Rock Margaret Mrs hkpr res 9 Valentine
Rock Napoleon (Delina) barber 2309 Acushnet av res 2289 do
Rock Parmenie mlnr res 1115 Pleasant
Rock Philip (Emma) barber 1877 Purchase h 1380 Pleasant
Rock Wilfred (Dora) opr h 89 Howard av
Rock Zacharie (Mary) baker 229 Coffin av h 15½ Bullard
Rock Zepherin (Louise A) mgr 229 Coffin av h at Acushnet
Rock Zepherin (Zilda) caretaker h 126 Perry
Rockdale School 606 Phylis H Lightbown prin 571 Hathaway rd
Rockefeller Clarence E clk 943 Purchase res 144 Mill
Rockefeller James (Ella J) prntr Standard h 144 Mill
Rocklin Ada sten 908 Purchase rm 20 res 18 Bedford
Rocklin Bertha G clk 73 William res 18 Bedford
Rocklin Celia clk 180 Union res 23 Welcome
Rocklin Kessler (Sarah) tailor 1074 S Water h 23 Welcome
Rocklin Lillian clk 1069 S Water res 23 Welcome
Rocklin Mollie clk 862 S Water res 23 Welcome
Rocklin Sarah B clk 884 Purchase res 18 Bedford
Rocklin Wm (Lena) mgr h 18 Bedford
Rockwell John (Bridget) window clnr h 953 Purchase
Rocleau Pierre (Zelma) h 56 Cove
Rocray Floran J (Eva) clk 1517 Acushnet av h 216 Sawyer
Rocray Joseph (Mary) weaver h 216 Sawyer
Rocray Joseph jr (Evan) opr h 216 Sawyer
Roda Americo (Ida) opr h 175 Coggeshall
Rodalewicz Marion (Stella) confr h 412 N Front
Rodalewicz Stella Mrs variety 410 N Front h 412 do
Rodeillat Francois (Augustine) bicycles 1785 Acushnet av h 63 Tallman
Rodeillat Leopold bicycle rpr 1785 Acushnet av res 63 Tallman
Rodell Arnold mus tchr res 45 Foster
Roderick Alvaro (Mary) opr h 28 Hall
Roderick Annie seam 47 William res 16 Wing
Roderick Anthony (Annie) phys 298 County h do
Roderick Anthoney res 6 Howland
Roderick Antone (Rose) garage 464 Allen h do
Roderick Antone janitor N B Vocational sch h 498 Bolton
Roderick Antone (Mary) opr h 497 S Water
Roderick Antone J chauf res 464 Allen
Roderick Benjamin (Isabelle) lab h 6 Howland
Roderick Bernard (Mary) lab h 7 Stanton ct
Roderick Candido var 159 S Second
Roderick Charles (Theresa) auto rpr 464 Allen h 139 Dartmouth
Roderick Domingos (Delphina) opr h 102 Sagamore
Roderick Edmund (Mary) fish 400 Kempton h 93 S Sixth
Roderick Eugene chauf North cor N Water res 498 Bolton
Roderick Fannie Mrs seam h 274 Orchard
Roderick Fletcher nurse h 23 Elizabeth
Roderick Frank (Mary) lab h 498 Bolton
Roderick Frank (Mary) opr h 73 Fruit
Roderick Frank (Jessie) opr h 41 Rivet
Roderick Frank J (Anna) carp 138 N Second h 298 County
Roderick Fred (Agnes) drillwkr h 28 Wing
Roderick George (Minnie) lab h 29 Union
Roderick Henry M (Mary) h 820 First
Roderick Jacintha h 291 S Second
Roderick Jesse F (Mary) opr h 178 Rockland
Roderick John (Mary) florist 20 Rural h do
Roderick John opr res 299 S Front
Roderick John (Mary) opr h 273 S Front
Roderick John (Mary) opr res 49 Mosher
Roderick John (Sophia) opr h 47 Jenkins
Roderick John A jr ironwkr res 20 Rural
Roderick John F clk 518 Union res 7 Stanton ct
Roderick Joseph carp res 517 Rockdale av
Roderick Joseph (Olivia) lab h 79a Bedford
Roderick Joseph (Agnes) slubber tndr h 82 Nelson
Roderick Joseph (Isabelle) opr h 7 Griffin
Roderick Joseph (Mary) opr h 276 Bates
Roderick Joseph (Rose) opr h 299 S Front
Roderick Joseph C (Maria) buffer h 395 First
Roderick Manuel opr h 12 Division
Roderick Manuel (Mary) twister tndr h 47 Covell
Roderick Manuel (Wilhelmina) h 112 Thompson
Roderick Manuel (Mary R) h 82 Eugenia
Roderick Manuel S jr bellmn 435 County res 33 Jenney
Roderick Mary opr res 41 Rivet
Roderick Mary opr res 118 Pleasant
Roderick Mary tel opr res 274 Orchard
Roderick Mary res 63 Nash rd
Roderick Mary A opr res 104 South
Roderick Mary F opr res 178 Rockland
Roderick Peter (Ivy) lab res 15 Brook
Roderick Richard clk 1502 Acushnet av r 82 Eugenia
Roderick Wm L auto rpr P O 464 Allen
Roderick Wm M (Mary M) lab h 23 Elizabeth
Rodericks August (Mary) opr h 60 Nelson
Rodericks Manuel (Mary) lumbermn h 18 Babbitt
Rodericks Manuel (Mary) opr h 119 Rivet
Rodericks Mary super 57 N Second res 274 S Orchard
Rodericks Paul (Leah) opr h 38 McGurk
Rodericque Joseph (Elizabeth) foundrymn h 267 Field
Rodericque Michael (Mary) pntr h 90 Howland
Rodericques John (Mary) gro h 160 Belleville av
Roderigue Florien lab res 205 Belleville rd

HILLER AUTO TIRE CO. G. L. HILLER Prop.
MILLER TIRES — STORAGE BATTERIES
TIRE VULCANIZERS — COMPLETE BATTERY SERVICE — QUICK REPAIRS OUR SPECIALTY
Station: 770 Pleasant St. Tel. 4424 New Bedford

NEW BEDFORD AUTO SALES CO.
DODGE BROTHERS MOTOR CARS
427 KEMPTON STREET NEW BEDFORD, MASS.

Roderigues Antone (Julia) opr h 78 Independent
Roderigues Antone lab 20 Howard av h at Acushnet
Roderigues Antone (Mary) eng h 50 Crapo
Roderigues Caesar mgr 149 Belleville av res 160 do
Roderigues Constance Mrs dom h 90 Whitman
Roderigues John res 1293 Acushnet av
Roderigues Jose (Flora) opr h 666 First
Roderigues Joseph (Mary J) opr h 83 Davis
Roderigues Joseph (Mary) shoe rpr h 38 Rivet
Roderigues Manuel (Berta) res 11 Desautels
Roderigues Verginia res 27 Nash rd
Roderique Fanny wid Joseph h 375 S Second
Roderique Frederick (Mary) h 106-108 Earle
Roderique Joaquim P (Mary) janitor h 36 Oakland
Roderique John (Jenny) carder h 7½ Cornell pl
Roderique John (Elvira) opr h 59 Howland
Roderique John jr opr res 7½ Cornell pl
Roderique Joseph (Mary) rem to Portugal
Roderique Richard (Marie) carder h 336 Sawyer
Roderiques Antone (Capitolina) opr h 14 Beetle
Roderiques Antone (Maria) opr h 180 Belleville av
Roderiques Antone (Preciose) lab h 1060 County
Roderiques Antone (Mary) weaver h 184 Sawyer
Roderiques Antone prov 193 Belleville av res 202 do
Roderiques Antone (Carolina F) clk h 490 Bolton
Roderiques Antone (Constance) var 85 Collette h 102 do
Roderiques Antone (Gloria) opr h 180 Belleville av
Roderiques Antone (Virginia) opr h 74 Dunbar
Roderiques Auvilio (Alvira) mariner h 28 Hillman
Roderiques Caesar baker res 160 Belleville av
Roderiques Caesar (Stela) opr h 42 Scott
Roderiques Carlotta Mrs h 209 Acushnet av
Roderiques Charles opr res 50 Phillips av
Roderiques Everett opr h 196 Division
Roderiques Francisco (Rose) opr h 120 Cedar Grove
Roderiques Francisco (Mary) lab h 44 Independent
Roderiques Frank (Mary L) opr h 75 Luke
Roderiques Frank (Olympia) opr h 125 Belleville av
Roderiques Fred (Mary) (Sousa & Roderiques) 463 Belleville av h 136 Earle
Roderiques Georgeana opr res 196 Division
Roderiques Herman (Mary) opr res 70 Nelson
Roderiques John (Amelia) lab h 86 Norwell
Roderiques John (Mary) opr h 163 State
Roderiques John (Mary) opr h 396 S Second
Roderiques John opr res 32 Hollyhock
Roderiques John (Christina G) firemn h 119 Cedar Grove
Roderiques John (Mary) h S Griffin
Roderiques John h 166 Belleville av
Roderiques Jose (Estafania) opr h 109 Purchase
Roderiques Jose (Leonora) opr h 181 Belleville av
Roderiques Joseph chauf res 490 Bolton
Roderiques Joseph (Elizabeth) moulder h 267 Field
Roderiques Joseph (Augustina) opr h 93 Scott
Roderiques Joseph opr res 102 Collette
Roderiques Joseph (Marie) opr h 42 Banks
Roderiques Joseph (Albertina) opr h 153 Belleville av
Roderiques Joseph (Mary) shoe rpr 58 Rivet h do
Roderiques Joseph jr mach res 267 Field
Roderiques Laurien (Mary) plasterer h 43 Hemlock
Roderiques Louis (Flora) third hd h 16 Matthew
Roderiques Manuel (Carolina) lab h 253 Church
Roderiques Manuel (Mary) opr h 18 Cannon
Roderiques Manuel (Mary) opr h 119 Rivet
Roderiques Manuel (Mary) opr h 127 Belleville av
Roderiques Manuel (Rose) overseer 65 Cove h 73 Mt Vernon
Roderiques Manuel (Angelina) opr h 314 Rivet
Roderiques Manuel (Mary) lab h 24 Shore
Roderiques Manuel (Virginia) opr h 15 Cotter
Roderiques Manuel (Mary) opr h 22 Brightman's ct
Roderiques Manuel lab h 24 Shore
Roderiques Manuel C (Marie L) opr h 110 Rockland
Roderiques Mariano (Mary) opr h 261 Rivet
Roderiques Mary spinner res 490 Bolton
Roderiques Mary res 666 First
Roderiques Peter (Mariana) yardmn h 14 Viall
Roderiques Seraphine chauf res 490 Bolton
Rodgers Alfred (Edith) baker 592 Brock av h 160 Clara
Rodgers Charles E (Hannah) second hd h 215 Clifford
Rodgers James (Sarah) opr h 8 Harmony
Rodgers Joaquinn spinner res 107 Bellevue
Rodgers Josephine res 169 Newton
Rodgers Martin mason h 60 Liberty
Rodgers Wm (Justine) chauf h rear 87 Prospect
Rodgers see Rogers
Rodil Isabel clk 101 Rivet res 8 Norwell
Rodman Edith M tchr James B Congdon sch rm 690 Rockdale av
Rodman Florence C tchr 628 Pleasant rm 33 res 690 Rockdale av
Rodman Herbert L (Freda) sales 758 Pleasant rm 694 Rockdale av
Rodman Julia wid Frank P h 690 Rockdale av
Rodman Julia W h 106 Spring
Rodman Thomas R School 354 Sarah A Russ prin 522 Mill
Rodrigues Antone opr res 141 Davis
Rodrigues Antone (Olive) prov 279 Rivet h 443 Bolton
Rodrigues Armand (Mary) shoe rpr 694 Pleasant h 70 Nelson
Rodrigues John G (Mary) opr h 73 Collette
Rodrigues Jose opr 488 Davis
Rodrigues Joseph A opr res 754 Belleville av
Rodrigues Joseph (Alice) opr h 141 Davis
Rodrigues J Florian fore 126 Hope r 205 Belleville rd
Rodrigues Manuel (Augusta) lab h 151 Coffin av
Rodrigues Manuel (Maria) opr h 101 Collette
Rodriques Antonio (Filsbella) opr res 375 Brook
Rodriques Edward (Mary) sales h 69 Diman
Rodriques Francis (Rosa) (Carneira & Co) 215 Coggeshall h 120 Cedar Grove
Rodriques John (Beatrice) barber h 88 Thompson
Rodriques John (Mary) opr h 102 Nash rd
Rodriques John F opr h 560 S Second
Rodriques Jose opr h 560 S Second
Rodriques Joseph opr h 141 Davis
Rodriques Joseph S (Mary) opr h 145 Rockland
Rodriques Jules V (Laura) clk 298 Coggeshall h 141 Davis
Rodriques Manuel (Mary) weaver h 363 Dartmouth
Rodriques Manuel opr res 102 Nash rd
Rodriques Mary J seam 794 Purchase r 206 Rockland
Rodu Michael weaver res 316 Tinkham
Rodu Milan (Helen) weaver h 316 Tinkham
Roe Clara bkpr res 835 Brock av
Roe Edwin O (Eloise S) insp 158 Bullard h 155 Summer
Roe Frederick bkpr res 835 Brock av
Roe George J (Elizabeth) opr Nonquitt Mill res 202 Tinkham
Roe James (Emily) shoe rpr 133½ David h 835 Brock av
Roe John (Winifred) plstr h 37 Princeton
Roe John jr rem to Atlantic City
Roe Minnie weaver res 835 Brock av
Roe Theresa opr res 37 Princeton
Roe Winnifred opr res 37 Princeton
ROEBUCK ERNEST (Mildred R) (H Roebuck & Sons) 1007 Purchase h 124 Main Fairhaven
ROEBUCK HERBERT (Elizabeth H) (H Roebuck & Sons) h 561 Cottage
ROEBUCK H & SONS (Herbert Joseph and Ernest Roebuck) Jewelers 1007 Purchase and Automobiles 1015 do Tel 2648 Garage rear 561 Cottage See Automobile Department

C. E. Beckman Co. GOULD STORAGE BATTERIES
15-35 COMMERCIAL STREET Tel. 5010

Central Lumber and Supply Company
LUMBER & INTERIOR FINISH
Phone 1919 Office, 172 No. Water St., New Bedford

ROEBUCK JOSEPH (Annie) (H Roebuck & Sons) h 78 Locust
Roessle Ulrich (Fannie) baker 1233 Acushnet av h 115 Reynolds
Roettinger Annie M Mrs hkpr h 88 Linden
Roffa Munzea (Marion) opr h 16 Viall
Rofino Antone lab h 62 Phillips
Rog Julia wid John h 33 Bullard
Rogalski Walter (Alice) farmer h 198 State
Rogan Delia maid res 84 Hawthorn
Roger Charles (Alice) opr h 2 Weld av
Roger Joseph cabtmkr 19 County res 563 Dartmouth
Roger Marie A opr res 222 Ashley boul
Roger Mary hkpr res 110 Whitman
Rogers Addie N wid Morrill h 109 Smith
Rogers Albert opr res 23 Nelson
Rogers Albert R (Jennie S) (A R & F L Rogers) h 86 Topham
Rogers Albert V (Helen) reed mkr h 280 Earle
Rogers Alfred clk res 39 Winsor
Rogers Alfred opr res 78 Nelson
Rogers Angelina opr res 381 S Second
Rogers Angie tel opr 366 S Front res 381 S Second
Rogers Anna Mrs clk 794 Purchase res 143 County
Rogers Annie clk 47 William res 431 Mill
Rogers Annie wid John h 69 Borden
Rogers Anthony (Mary) barber h 48 Edward
Rogers Antone opr res 67 School
Rogers Antone (Mary) opr h 78 Nelson
Rogers Arthur driver Greene & Wood h 1541 Purchase
Rogers Arthur L (Ethel E) ice 18 Florence h do
Rogers August (Elizabeth) elev opr h 38 Stackhouse
Rogers A R & L F (Albert R Rogers) dairy 86 Tapham
Rogers Bernard clk res 58 Roosevelt
Rogers Bernard clk 706 Purchase res 124 Cove
Rogers Bros (Caesar Rogers) gros 107 S Second
Rogers Caesar (Rogers Bros) h 107 S Second
Rogers Charles chauf 101 Lombard res Mill
Rogers Charles F mach res 67 Ward
Rogers Charles H (Jennie J) chauf 908 Purchase rm 408 res 431 Mill
Rogers Charles W (Lilly A) carp h 111 Brigham
Rogers Cornelia H asst cashr 706 Purchase res 111 Brigham
Rogers Deborah R wid Winsor P res 27 Collins
Rogers Delia A wid Charles L res 1141 Plainville rd
Rogers Edna M waitress res 252 Brownell
Rogers Edward (Engaline) lab h 42 Division
Rogers Edward A cond U St Ry Co res 1610 Purchase
Rogers Edward C pianist res 63 Foster
Rogers Edward F h 65 Borden
ROGERS EDWARD L (Maria A) Ice Dealer 252 Brownell h do Tel 5909-W
Rogers Elizabeth opr res 58 Roosevelt
Rogers Elizabeth opr res 115 Hathaway
Rogers Elizabeth wid Joseph h 54 Kempton
Rogers Ella wid Walter F h 249 Arnold
Rogers Ellen R tel opr res 47 Briggs
Rogers Elsie bkpr 1184 Acushnet av r 31 Shawmut av
Rogers Emily M nurse 508 Pleasant rm 202 res 35 Eighth
Rogers Ernest appr 34 N Second res 67 Ward
Rogers Ernest (Eliza) opr h 78 Nelson
Rogers Flora res 65 Borden
Rogers Frank chauf 413 Allen res 76 County
Rogers Frank (Lucinda) opr h 3 Mitchell
Rogers Frank (Mary) mach h 381 [redacted] Second
Rogers Frank (Mary) opr h 67 Independent
Rogers Frank (Mary) opr h 64 Jouvett
Rogers Frank (Virginia) opr h 78 Nelson
Rogers Frank A (Frances L) silverwkr h 65 Foster
Rogers Frank D (Mary) driver h 64 School
Rogers Frank L (Laura S) lawyer 222 Union [redacted] 508 h 69 Borden
Rogers George appr 34 N Second res 67 Ward
Rogers George E (Maude) carp 138 N Second h 1451 Plainville rd
Rogers Gertrude C h 32 Court
Rogers Gideon G (Emma) twister h 77 Merrimac
Rogers Harry lab res 71 Walden
Rogers Harry (Jemina) h 169 Shawmut av
Rogers Hattie D drillwkr res 224 Allen
Rogers Helen tel opr 57 N Second res 47 Briggs
ROGERS HENRIQUE (Jennie) (Henrique Rogers & Co) 137 County h 135 do
ROGERS HENRIQUE & CO (Henrique Rogers) Painters Paper Hangers and Grainers 137 County Tel 1717 See Painters & Decorators Department
Rogers Henry V yard second hd 35 Coffin av h rear 36 Linden
Rogers Ilda opr res 83 Acushnet av
Rogers Irene opr res 23 Nelson
Rogers Irene A cloth insp res 21 Columbia
Rogers Isaac T (Ellen) gardener h 15 Buttonwood
Rogers James silver wkr res 302 County
Rogers James (Sarah) third hd h 8 Harmony
Rogers James floormn 480 Union res 67 Ward
Rogers James opr res 162 Sawyer
Rogers Joaquim (Mary) lab h 23 Nelson
Rogers John (Lucinda) bicycle opr h 45 Nelson
Rogers John chauf res 269 Palmer
Rogers John chauf 23 N Water h at N Dartmouth
Rogers John opr res 162 Sawyer
Rogers John (Clara) opr h 242 Austin
Rogers John (Esther) mtrmn U St Ry Co h 634 Summer
Rogers John (Elizabeth) firemn h 54 Liberty
Rogers John (Lucinda) bicycle rpr 349 Acushnet [redacted] res 45 Nelson
Rogers John A lab h 115 Hathaway
Rogers John J (Abbie) drillwkr h 13 Harrison
Rogers John M (Anna) glass ctr h 143 County
Rogers John S (Mary) opr h 23 Oak
Rogers Joseph (Elvira) carp h 66 Cove
Rogers Joseph (Josephine) carp h 119 Myrtle
Rogers Joseph (Rose) eng h 149 Acushnet av
Rogers Joseph (Mary) firemn h 20 George
Rogers Joseph (Mary) lab h 806 [redacted] Water
Rogers Joseph (Inocecia) opr h 587 First
Rogers Joseph (Adelaide) opr h 83 Acushnet av
Rogers Joseph (Bella) rubberwkr h 92 River rd
Rogers Joseph (Marie) h 31 Shawmut av
Rogers Joseph E (Laura) barber 283 Rivet h 14 Hall
Rogers Josephine opr res 242 Austin
Rogers Kate F tchr Mt Pleasant sch res 42½ Ocean
Rogers Katherine sten 384 Acushnet av rm 4 res 67 Ward
Rogers Leonard opr res 39 Mechanics la
Rogers Louis (Josephine) lab h 57 Mechanics la
Rogers Louis (Caroline) var 484 Belleville [redacted] h 253 Church
Rogers Manuel (Flora) firemn U St Ry Co h 65 Borden
Rogers Manuel (Flora) fore h 65 Borden
Rogers Manuel (Mary I) opr h 27 Sidney
Rogers Manuel (Virginia) opr h 23 Nelson
Rogers Manuel bicycle rpr 518 County res 31 Shawmut av
Rogers Manuel (Mary) watchmn h 411 Allen
Rogers Manuel (Mary) weaver h 284 Earle
Rogers Manuel jr (Ellen) iron molder h 120 Clifford
Rogers Manuel M bicycle rpr 518 County h 31 Shawmut av
Rogers Manuel V (Isabelle) carp h 269 Palmer
Rogers Margaret opr h 115 Hathaway
Rogers Margaret res 58 Roosevelt
Rogers Martha M h 288 Acushnet av

PELEG H. SHERMAN, 505 County St.
FUNERAL DIRECTOR AND EMBALMER
OFFICE PHONE 690-W **RESIDENCE PHONE 690-R**

Ernest Howarth & Company CONSTRUCTION, REPAIRS and SUPPLIES
ELECTRICAL ENGINEERS and CONTRACTORS
274 Union Street Tel. 1854 New Bedford, Mass.

Rogers Mary hkpr 14 Clay
Rogers Mary clk 406 Acushnet av res 149 do
Rogers Mary opr res 149 Acushnet av
Rogers Mary opr res 58 Roosevelt
Rogers Mary Mrs drsmkr h 1097 Purchase
Rogers Mary wid John opr h 399 First
Rogers Mary E hkpr h 302 County
Rogers Mary E wid Henry E h 620 Kempton
Rogers Mary J Mrs h 39 Winsor
Rogers Mathew (Isabella) mach 1382 Purchase h 266 S Second
Rogers Michael (Catherine) firemn 5 Cannon h 400 Elm
Rogers Patrick H (Marie) lab h 67 Ward
Rogers Paul (Mary) opr h 206 Brook
Rogers Penniah D Mrs died Jan 18 1924
Rogers Rodney L (Jessie M) mach h 132 Willis
Rogers Rose A Mrs died Mar 22 1923
Rogers Ruth A res 1267 Rockdale av
Rogers Sabina wid George F h 1 Pease ct
Rogers Severino (May) clk h 88 Linden
Rogers Stella boxmkr 38 Middle res 1541 Purchase
Rogers Terrence A (Anna) clk 233 Union h 47 Briggs
Rogers Terrence A jr elect res 47 Briggs
Rogers Terrence J lab res 58 Roosevelt
Rogers Theophile (Jennie) lab h 437 S Water
Rogers Thomas res 306 Tinkham
Rogers Thomas H (Nellie) piper h 124 Allen
Rogers Virginia (Theresa) carp h 27 Sidney
Rogers Walter (Rose) doffer h 21 Columbia
Rogers Wm (Catherine) h 21 Columbia
Rogers Wm (Emma) opr h 2 Margin
Rogers Wm died June 8 1923
Rogers Wm jr res 21 Columbia
Rogers Wm H clk 706 Purchase res at Fairhaven
Rogers Wm H grinder res 302 County
Rogers Wm T (Joanna E) elect Standard h 310 Orchard
Rogers & Sylvia (Frank L Rogers Antonio A Sylvia) undtkrs 100 Potomska
Rogers see Rodgers and Rodericque
Rogerson Francis C (Foley Rogerson & Co) 384 Acushnet av res 79 North
Rogerson Horace A prntr 276 Union r 534 Coggeshall
Rogerson Mary weaver res 14 Harmony
Rogerson Robert (Alice) loomfixer h 534 Coggeshall
Roginski Joseph (Kate) opr h 2 Hicks
Rohrman George sales 420 Acushnet av r 197 Cottage
Roia Frank de Costa ydmn res 59 Sidney
Rokita Mary Mrs opr h 21 Kenyon
Rollins Arthur D opr res 206 Crapo
Rollins Claudio J (Hannah) opr h 937 County
Rollins Dean C sten 99 Front res 197 Middle
ROLLINS E H & SONS James G Safford Manager Investment Bonds Zeitz Bldg 7 N Sixth Tel 5954 and 200 Devonshire Boston See Investment Department
Rollins Florence sten res 106 Thompson
Rollins John floormn 35 Hillman h 152 Mill
Rollins John J (Mary E) (Kennedy & Co) 25 Union h 130 Fair
Rollins John J jr lab res 152 Mill
Rollins John M opr res 206 Crapo
Rollins Manuel J (Fannie) truckmn h 206 Crapo
Rollins Oliver J (Sarah) utilitymn h 106 Thompson
Rollins Roger J res 197 Middle
Rollins Theodora hkpr res 126 Fair
Rollins see Rawlins
Rollinson Fred (Sarah) fixer res 726 Summer
Rollinson John res 200 Eugenia
Rolnick Paul (Agnes) opr h 212 Cedar Grove
Roma Antone J (Anna J) fishermn h 23 Mitchell
Roman Cena H weaver res 158 Nash rd
Romano Joseph (Mary) opr h 567 Acushnet av
Romanowicz Alexander (Mary) opr h 66 Deane
Romanowicz Stanislaw (Stella) opr h 202 Brook
Romanowitz Adam (Eva) weaver h 53 Reynolds
Romanski Charles (Anna) opr h 1557 Purchase
Rome Henry F appr rear 174 Wash res Ft Rodman
Romeiro Ignacio opr res 349 Earle
Romeiro John opr res 349 Earle
Romeo Manuel (Mary) opr h 586 Mt Pleasant
Rominger Agatha wid Louis died Feb 12 1924
Rompalo Michael (Catherine) opr h 70 Phillips av
Ronan Elizabeth wid Michael h 23 Crapo
Ronan James V (Susie F) clk h 29 Mosher
Ronan James S hlpr 109 William res 29 Mosher
Ronan Maurice H (Margaret) lab h 243 State
Rondeau Aime mule spinner res 1375 Pleasant
Rondeau Albertine Mrs died Sept 22 1923
Rondeau Alcide chauf 149 Phillips av res do
Rondeau Amos hlpr 149 Phillips av res do
Rondeau Claire Mrs mlnr 1709 Acushnet av h 220 Ashley boul
Rondeau Delia opr res 149 Phillips av
Rondeau Delphine wid Damasse hkpr h 149 Phillips av
Rondeau Fred hlpr 149 Phillips av res 223 N Front
Rondeau Joseph chauf res 149 Phillips av
Rondeau Louis (Clarilda) tmstr 149 Phillips av h do
Rondeau Noel opr res 1205 Acushnet av
Rondeau Philias lab res 149 Bullard
Rondeau Theodore (Hermine) real est 105 William rm 40 h 357 Ashley boul
Rondolletto Carlo (Teresa) lab h 2057 Purchase
Rooks Albert H (Lavina) police sta 1 h 448 Court
Rooks Charles A (Rose J) pntr h 42 Chancery
Rooks John C police h 4 Wash
Rooks John H rem to Georgia
Rooney Alice J sailmkr 35 Coml res 55 Park
Rooney Daniel T (Martha A) h 485 Summer
Rooney Edward lab 214 S Water res 859 do
Rooney Elizabeth spinner res 55 Park
Rooney Frederick J chauf res 94 Parker
Rooney James (Margaret) elec N B Theatre res 16 Morton ct
Rooney James J city lab h 94 Parker
Rooney John (Sarah) baker 1703a Acushnet av & delicatessen 481 Ashley boul h do
Rooney John F (Alice J) mach h 55 Park
Rooney John P (Annabel) watchmn 1191 Purchase h 259 Bates
Rooney Joseph chauf 308 Purchase res 94 Parker
Rooney Lawrence E steam ftr 55 N Water res 94 Parker
Rooney Lawrence F ins h 411 Chancery
Rooney Luke H (Mary A) supt 750 Belleville av h 51 Mt Pleasant
Roppolo Antonio (Mary) tmstr h 1 Wall
Roppolo Lena opr res 1 Wall
Roque Antonio A (Mary) opr h 170 Division
Rormoss Antone (Isabele) opr h 434 S Second
Rosa Antone (Mary) opr h 443 Bolton
Rosa Antone (Mary) icemn h 67 Delano
Rosa Antone jr h 67 Delano
Rosa Bernardino (Mary) opr res 155 Purchase
Rosa Frederico prntr 157a Acushnet av h 56 Rockland
Rosa Jacintho opr res 139 County
Rosa John clk 706 Purchase res at Mattapoisett
Rosa John (Michelina) h 15 Beetle
Rosa Joseph L barber h 127 Acushnet av
Rosa Manuel (Mary) opr rem to Fairhaven
Rosa Samuel (Mary) opr h 251 Purchase
Rosa Samuel G (Helen) restr 160 Acushnet av res 251 Purchase
Rosario Eugene gro 315 S Water res 218 Acushnet av
Rosario Racine clk 706 Purchase res 93 Hathaway
Roscoe Mary E wid Albert J h 211 County
Roscovitz Bella Mrs h 319 Pleasant
Roscovitz Lillian clk 180 Union res 319 Pleasant

Slocum & Kilburn Mill Supplies
23 - 27 North Water Street
Tels. 5100 - 5101
Electrical Supplies

THE FIRST NATIONAL BANK
Cor. UNION and PLEASANT STS. Telephone 31 and 32
COMPLETE BANKING SERVICE

Roscovitz Nathan E (Tina) mfr res 515 S Water
Roscow Albert mach res 259 Ashley boul
Roscow Frederick (Margaret A) bkpr Grinnell Mfg Corp h 259 Ashley boul
Roscow Frederick W (Alma J) clk Grinnell Mfg Corp h 284 Collette
Roscow Harold driller res 259 Ashley boul
Rose Agnes shoe wkr res 191 N Second
Rose Alfred (Mary) opr h 10 Griffin
Rose Angelo (Angela) opr h 177 State
Rose Anna maid Almshouse res 1 Rodney French boul
Rose Anna wid Manuel h 586 Allen
Rose Anna C h 1282 Pleasant
Rose Annie opr res 149 Acushnet av
Rose Anthony jr (Mary) chauf h 25 Oak
Rose Anthony E (Agnes) lab h 131 State
Rose Anthony P (Mary P) chauf h 884 County
Rose Antone (Annie) drillwkr h 407 Allen
Rose Antone (Florence) opr h 128 Bonney
Rose Antone (Coltide) opr h 49 Thompson
Rose Antone jr (Textile Fruit & Produce Co) 93 Union res 25 Oak
Rose Antone D (Mary) fore ft Walnut h 354 Allen
Rose Antone F (Adeline F) lab h 912 County
Rose Antone G (Mary) fore h 354 Allen
Rose Arthur E (Mary F) chauf 232 Union h 27 Borden
Rose Arthur J (Carrie E) shoewkr h 20 Crapo
Rose August F (Amanda) drillwkr h 58 Fair
Rose Augustus (Anna) opr h 44 Merrimac
Rose A Joshua nurse res 393 Pleasant
Rose Carrie opr res 27 Borden
Rose Charles driver 240 N Water res 191 N Second
Rose Charles (Verginia) opr h 399 S Second
Rose Charles H (Alice) lab 214 S Water h 212 Smith
Rose Charles J (Josephine) opr rm 7 h 108 Swift
Rose Charles P (Theresa) supply clk h 23 Spooner
Rose Christian died Nov 29 1923
Rose Domingos opr res 65 Mosher
Rose Emile opr res 12 Oneko la
Rose Emilia opr res 399 S Second
Rose Eunice opr res 136 Crapo
Rose Evelyn opr res 136 Collette
Rose Feliciano (Rose) lab h 255 S Second
Rose Florence dom res 616 S Water
Rose Frank driver 132 Rockdale av
Rose Frank (Delina) lab h 162 Division
Rose Frank (Mary Joseph) h 49 Division
Rose Frank (Mary) h 399 S Second
Rose Frank G (Delmintine) opr res 24 Winsper
Rose Frank P (Elizabeth H) sales h 379 N Front
Rose Frank P (Mary) opr h 53 Katherine
Rose Frank P (Bertha) mgr 126 County h 399 S Second
Rose Frank P shipper 172 N Water res 374 N Front
Rose Frank S slasher tndr h 171 Aquidneck
Rose Frank S jr opr res 171 Aquidneck
Rose Fred (Margaret) city lab h 492 Rivet
Rose Frederick (Catherine) lab h 529 Acushnet av
Rose George (Elizabeth) opr h 134 Collette
Rose Hattie clk 596 Pleasant h at Fairhaven
Rose Helen G opr res 440 Orchard
Rose Henry (Maude B) asst supt 888 Purchase rm 417 h 48 North
Rose Jacinth chauf h 21 Griffin
Rose Joaquin var 74 Grinnell res 35 Thompson
Rose John auto pntr 1 Spring res 519 Acushnet av
Rose John (Mary) chef 1300 Acushnet av res 476 Purchase
Rose John (Sophie) opr h 16 Stapleton
Rose John (Emma) tmstr h 41 Bethel
Rose John lab res 25 Mill
Rose John (Lillian) overseer 2301 Purchase h 547 Summer
Rose John G res 354 Allen
Rose John G (Rosalia) frt hndlr h 105 Davis
Rose John G (Emily) lab h 616 S Water
Rose John J (Mary) frt hndlr h 191 N Second
Rose Jose opr res 137 Acushnet av
Rose Joseph carp 668 Acushnet av h at Fairhaven
Rose Joseph (Annie) hlpr 984 Purchase h 67 Dudley
Rose Joseph lab 214 S Water res 75 Lake
Rose Joseph (Katherine) chauf h 407 Allen
Rose Joseph (Mary) opr res 138 Division
Rose Joseph opr h 365 First
Rose Joseph (Mary) sales h 118 Bonney
Rose Joseph (Mary) drillwkr h 45 Columbia
Rose Joseph G (Amelia) lab h 440 Orchard
Rose Joseph P shipper 172 N Water
Rose Joseph S (Mary) lab h 84 Fruit
Rose Josephine opr res 191 N Second
Rose Julia opr res 440 Orchard
Rose Leanora wid Manuel h 27 Borden
Rose Lottie M Mrs h 1626 Purchase
Rose Louise opr res 65 Mosher
Rose Lucy T wid Joseph skein insp res 322 Austin
Rose Manuel (Mary) opr h 74 Katherine
Rose Manuel opr res 321 Belleville rd
Rose Manuel (Hattie E) collr 693 Purchase h at Fairhaven
Rose Manuel (Mary J) fish 523 S Water h 21 Cottage
Rose Manuel lab res 181 Acushnet av
Rose Manuel (Carolina) lab h 93 Scott
Rose Manuel opr res 97 Rivet
Rose Manuel opr res 217 Rockland
Rose Manuel (Mary) opr h 591 First
Rose Manuel (Ida) pool 96 Second h 131 S Second
Rose Manuel (Eva) shoe rpr 266 Sawyer h 775 S Water
Rose Manuel C (Josephine) carp h 61 County
Rose Manuel Enos (Mary) opr h 321 Belleville rd
Rose Manuel F (Mary S) fishermn h 70 Acushnet av
Rose Manuel G opr res 440 Orchard
Rose Manuel G (Mary) lab h 99 Hemlock
Rose Manuel P (Gladys) mgr 371 Dartmouth h 106 Sagamore
Rose Martin carp res 69 South Sixth
Rose Mary dom res 272 S Front
Rose Mary opr res 321 Belleville rd
Rose Mary opr res 399 S Second
Rose Mary opr res 616 S Water
Rose Mary res 123 Crapo
Rose Mary Mrs opr h 12 Oneko la
Rose Mary wid Anthony opr h 149 Acushnet av
Rose Mary wid Antone opr h 65 Mosher
Rose Mary F wid Antone h 323 S Front
Rose Mary J wid Manuel T h 47 Covell
Rose Matilda wid Joseph h 212 N Second
Rose May res 117 High
Rose Olympia (Clara) opr h 195 Acushnet av
Rose Philomena V opr res 560 Allen
Rose Philomene wid Joseph h 560 Allen
Rose Richard (Agnes) fixer h 33 Crapo
Rose Sarah L wid Joseph P h 15 Hickory
Rose Stella opr res 27 Borden
Rose Theresa opr h rear 57 Howland
Rose Walter clk 35 Coml h 104 Stephen
Rose Wm (Jane) fore h 13 Harmony
Rose Wm F wire boy res 13 Harmony
Rose Wm F (Anna) lab h 374 Middle
Rose Wm G watchmn res 354 Allen
Rose see Rosa and Ross
Rosebottom John (Margaret) h 1775 Rodney French boul
Roseman Harry meter rpr 693 Acushnet av h at Fall River
Rosen Abraham (Rose) var 1694 Acushnet av h 203 Tinkham

Hemingway Bros. Transportation Co.
FAST MOTOR TRUCKING SERVICE
Between BOSTON — NEW BEDFORD — FALL RIVER
MAIN OFFICE AND TERMINAL 17-19 SWIFT ST. BOSTON OFFICE 10 LEWIS ST.
Tel. 5838 Tels. Richmond.4043-3452

CLARK & HERZOG Plumbing and Heating
Telephones 5783
Residence, 1549-2 and 6526-4 372 Cedar Street, New Bedford, Mass.

Rosen Joseph druggist 650 Pleasant res 220 Grinnell
Rosen Wm phys res 33 Fair
Rosenbaum Myer meats 312 Purchase
Rosenberg Solomon (Sarah B) lawyer 758 Purchase h 51 Plymouth
Rosenblume Celia h 97 Merrimac
Rosenfield Abraham (Fannie) (Brody Furniture Co) 705 S Water 935 Acushnet av h 254 Cedar Grove
Rosenfield Edward mgr 705 S Water res 274 Shaw
Rosenfield Samuel died April 20 1923
Rosenfield Sarah wid Samuel h 319 S Second
Rosenthal Ida res 336 Purchase
Rosenthal Jacob (Lillia) opr h 74 Clark
Rosenthal Joseph umbrella rpr 52 Howland h 336 Purchase
Rosenthal Lillian opr res 336 Purchase
Rosenthal Myer dentist 344 Purchase h 336 do
Roshur George (Dorothy) chauf h 114 S Seventh
Rosinas Francis Mrs h 457 Union
Rosinas Lydia res 457 Union
Rosparka Charles (Blanche G) var 1875 Acushnet av h 9 Irvington ct
Rosparka John mgr res 100 Rockland
Ross Abbie A speeder tndr res 294 Cedar
Ross Abbie A wid George h 294 Cedar
Ross Agnes (Gertrude A) mtrmn h 287 Cedar
Ross Albini J opr res 208 Davis
Ross Alcide (Anna) opr h 22 Roosevelt
Ross Alexander (Florence) bricklyr h 87 Highland
Ross Alexander h 22 Roosevelt
Ross Alma clk 243 Sawyer res 245 do
Ross Alma h 208 Davis
Ross Alphonse opr res 812 First
Ross Alphonsine clk 243 Sawyer res 245 do
Ross Annie C res 212 Summer
Ross Beatrice opr res 208 Davis
Ross Beryl I nurse 217 Municipal bldg res 68 Willis
Ross Carl clk 10 Market res 180 Palmer
Ross Carrie Mrs h rear 35 Smith
Ross Charles (Eliza) sales h 109 Clark
Ross Charles C (May L) fish 20 Allen h 983 Pleasant
Ross Charles H (Mary) elect h 180 Palmer
Ross Charles W appr Standard res 109 Clark
Ross Delphine D minr 243 Sawyer res 245 do
Ross Edgar J (Beatrice) hosemn Eng 10 h 183 Tinkham
Ross Edmond opr res 812 First
Ross Edward J opr res 180 Palmer
Ross Ferdinand (Anna) h 245 Sawyer
Ross Franklin C (Josephine M) h 52 Cottage
Ross Genevieve C wid Charles res 983 Pleasant
Ross George (Christina) opr h 22 Roosevelt
Ross George N (Sarah K) case mkr h 294 Union
Ross George T (Gertrude) clk 285 Union h 82 Morgan
Ross Hazel tchr res 179 William
Ross Hazel M tchr S D Ottiwell sch res 51 Florence
Ross Herbert E elect 1072 Purchase res 212 Summer
Ross Herman A hlpr 2 Water res 122 Chestnut
Ross James spinner res 588 Cottage
Ross James A (Mary) copper wkr h 526 Summer
Ross James A jr copper wkr res 526 Summer
Ross John (Ella) mule spinner h 239 Cedar
Ross John W (Minnie F) lab Municipal bldg h 151 Mill
Ross Lawrence (Catherine) opr h 362 Earle
Ross Leo clk 794 Purchase res 34 Hillman
Ross Leo (Emma) opr h 8 Marvin
Ross Lillian B student res 505 Sawyer
Ross Louis opr res 812 First
Ross Lucy h 812 First
Ross Ludger (Clarina) eng h 505 Sawyer
Ross Mary S Mrs buyer 185 Union res 185 Palmer
Ross Mildred res 342 Middle
Ross Phebe C wid Wm F died Jan 17 1924
Ross Philip (Albina) loomfixer h 22 Roosevelt
Ross Philippe curate Sacred Heart R C ch h 341 Summer
Ross Rose A minr 243 Sawyer h 245 do
Ross Sadie M clk 45 Hunter res 588 Cottage
Ross Samuel (Isabelle) sec h 68 Willis
Ross Samuel (Dorothy A) weigher st dept h 38 Keene
Ross Sophia wid Joseph res 38 Keene
Ross Walter driver 73 Chancery h 59 Central av
Ross Wm opr res Braley rd
Ross Wm A (Anna S) pur agt John I Paulding Co res 588 Cottage
Ross Wm D (Ethel) metal wkr h 89 Austin
Ross Wm J auto mach 128 Grinnell h 5 Braley rd
Ross see Rosa and Rose
Rosseau Wilfred C smoker 99 Front h at Acushnet
Rossi Andrew hlpr res 8 McMurray ct
Rossi Arbrew (Mary) opr h 109 Phillips av
Rossi Harry lab res 1041 Purchase
Rossi Isabelle tel opr 57 N Second res at Fairhaven
Rossi Louis (Agnes) opr h 8 McMurray ct
Rossi Margaret Mrs smsts 185 Union res 150 Elm
Rossi Nicholas (Sarah) city lab h 684 Acushnet av
Rossi Wm sales mgr 34 N Second h at Fairhaven
Rossignol Albert (Delia) weaver h 34 Viall
Rossignol Ida B clk 545 Orchard res 34 Viall
Rossignol Rena drsmkr h 34 Viall
Rostowski Roman (Sophie) h 13 Hampton ct
Rostron Fred (Lavina) opr h 95 Emma
Rostron George (Elizabeth) mason h 5 Butler
Rostron George F weaver res 5 Butler
Rostron Isabella wid Thomas opr h 168 Cove
Rostron James (Annie) brklyr h 81 Willard
Rostron John jr (Clara) opr h 22 Cleveland
Rostron Joseph (Frances) baker 280 Cedar h 162 Cedar Grove
Rostron Thomas (Rose) opr 147 Bates av
Rostron see Rawstron
Roszeak Frank (Mary) clk h 56 Clark
Rotch Anna clk 795 Purchase res 51 S Sixth
Rotch Carrie C Mrs ldgh 51 S Sixth h do
Rotch Clara M wid Wm J h 427 County
Rotch Josephine wid Morgan h 19 Irving
Rotch Russell fishermn res 51 S Sixth
Rothe Torgen K (Lilly) mtrmn U St Ry Co h 45 Princeton
Rothera David jr tel hlpr 688 Pleasant res 866 Brock av
Rothera Ernest A pntr res 866 Brock av
Rothera Gertrude wid David h 866 Brock av
Rothera Percy asst engr 60 N Water res 866 Brock av
Rothkopf Isaac (Sarah E) prin Hebrew sch h 283 County
Rothkopf Jacob clk 874 Purchase res 283 County
Rothschild Israel B shoes 1510 Acushnet av res 85 Deane
Rothwell Abraham (Jane) weaver h 3 Abbott
Rothwell Abraham jr (Gertrude) fixer h Moynan nr Wood
Rothwell Clifford mach res 792b Brock av
Rothwell Elizabeth wid Christopher res 207 Weld
Rothwell Frederick R lab res 1089 Acushnet av
Rothwell George lab res rear 77 Merrimac
Rothwell Harry A (Isabel) moulder res 123 Myrtle
Rothwell James (Alice) weaver h 444 Brock av
Rothwell John (Sarah A) h rear 77 Merrimac
Rothwell Margaret wid George opr h 80 Adams
Rothwell Sydney (Ethel) yardmn h 792b Brock av
Rouch Joseph (Delia) opr h 612 S Second

KINYON'S COMMERCIAL SCHOOL
WILL FURNISH YOU OFFICE HELP FREE
DUFF BLDG., Cor. William and Pleasant Sts., NEW BEDFORD, MASS.

Frigidaire
Lighting Plants
Milking Machines
Water Systems
Electrical Appliances
Fixtures

CRANDON BROTHERS
Electrical Contractors **DELCO Light Dealers**
Phone 5619 **Res. Tel's 1557-3 and North Rochester 19-23**
816 Kempton Street **New Bedford, Mass.**

Rouillier Annette B bkpr 1236 Purchase res 241 Myrtle
Rouillier Henry batterymkr res 37 Lucas
Rouillier Cecil clk 852 Purchase res 241 Myrtle
Rouillier Domina (Angelina) warper tndr h 66 Penniman
Rouillier Gedeon (Rosie) chauf h 27 Arlington
Rouillier Hector (Mary L) spinner h 280 Tinkham
Rouillier Irene res 66 Penniman
Rouillier Joseph G lab res 27 Arlington
Rouillier Joseph H (Victoria) tmstr h 2015 Purchase
Rouillier Lavina opr res 280 Tinkham
Rouillier Leo mill opr res 66 Penniman
Rouillier Moise (Adelaide) opr h 241 Myrtle
Roumanik Dominick (Maria) opr h 19 Belleville av
Rounds Ellen A Mrs res 116 Chancery
Rounds Emily M wid John died May 17 1923
Rounds Oscar H (Muriel E) treas 888 Purchase rms 224-225 and pres-treas 1132 Acushnet av h at Fairhaven
ROUNDS O H CO INC Oscar H Rounds President and Treasurer Foreign Exchange and Steamship Tickets 1132 Acushnet av Tel 5215
Rounsevell Adoniam T clk 10 Rodney French boul h at Fairhaven
Rounsevell Cyrus H chauf Wm F Nye Fish Island h at Fairhaven
Rounsevell Ethel E clk 72 N Water res at Fairhaven
Rounsevell Harry G (Ellen D) clk 750 Belleville av h 508 Purchase
Rounseville Clyde L (Gladys C) archt 222 Union rm 309 h 311 Arnold
Rounseville Ida Mrs clk 794 Purchase r at Fairhaven
Rounseville Lorenzo B clk Wamsutta Mills res at Acushnet
Rounseville Mary M nurse res 41 Cottage
Rounsivell Mary E Mrs charwoman h 1121 Purchase
Rounsville Waldo (Alice J) chauf h 106 School
Rourke Alice M died March 5 1923
Rourke Andrew W jr (Fannie C) bldr rear 197 Tremont h 197 do
Rourke Edward J (Mary E) pntr h 909 County
Rourke Francis A (Katherine C) elev opr h 275 Palmer
Rourke Frederick J (Mary A) sexton St Lawrence res 139 Willis
Rourke Frederick W res 197 Tremont
Rourke Julia E opr h 20 Princeton
Rourke Stanley G auto pntr rear 116 High h at Fairhaven
Rourke Wm P (Maria) yardmn h 230 State
Rourke see O'Rourke and Rouke
Rouse Stanley W (Violet E) mtrmn U St Ry Co h 408 Cedar
Rousseau Adelard (Severine) wood turner h 130 Tallman
Rousseau Alfred boss comber res 245 Shaw
Rousseau Alfred (Mary R) (Ideal Hotel) h 1076 S Water
Rousseau Alfred jr opr res 1076 S Water
Rousseau Alice opr res 806 Belleville av
Rousseau Angleline opr res 806 Belleville av
Rousseau Arthur weaver res 130 Tallman
Rousseau Arthur jr (Veronica) lunch 933 S Water h 26 Milford
Rousseau Arsene S opr res 63 Independent
Rousseau Blanche clk 912 S Water res 63 Independent
Rousseau Blanche opr res 134 Collette
Rousseau Charles (Florida) yardmn h 307 N Front
Rousseau Clement O chauf 218 State res 63 Independent
Rousseau Clifford G opr res 988 S Water
Rousseau Edmund P (Maude T) beamer h 799 Brock av
Rousseau Elphage (Angelina) pntr h 63 Independent
Rousseau Emelia opr res 307 N Front
Rousseau Eva res 164 Hadley
Rousseau Francois A (Edna) archt 222 Union rm 209 h at Fairhaven
Rousseau Gaudias opr h 53 School
Rousseau Hector (Cecile) gro 695 Belleville av h 65 Hatch
Rousseau Hykes D J Mrs mlnr 1584 Acushnet av h 9 Nelson
Rousseau Isabelle res 1076 S Water
Rousseau James L (Emily) h 134 Collette
Rousseau Joseph mgr 912 S Water res 313 Pleasant
Rousseau Joseph H (Malvina L) opr h 45 Princeton
Rousseau Louis mason h 164 Hadley
Rousseau Louis baker res 330 N Front
Rousseau Louis hlpr 1753 Acushnet av res 130 Tallman
Rousseau Louis A (Isabelle) (Wamsutta Garage) S Wamsutta h 1076 S Water
Rousseau Louis H F (Alice) pntr res 210 Eugenia
Rousseau Margaret D Mrs dental hygienist 217 Municipal bldg
Rousseau Mary opr res 1076 S Water
Rousseau Mary Mrs opr res 75 Rodney
Rousseau Mary R opr res 806 Belleville av
Rousseau Napoleon fore res 197 Belleville rd
Rousseau Nazaire (Euphrasie) carp h 806 Belleville av
Rousseau Octave died Oct 21 1923
Rousseau Odile wid Celestin died Mar 21 1924
Rousseau Odilon (Cordelia) second hd 65 Cove h 197 Rivet
Rousseau Olympia wid Cyprien h 121 Phillips av
Rousseau Raoul (Yvonne) opr h 191 Cove
Rousseau Simonne Mrs clk 912 S Water res 313 Pleasant
Rousseau Telesphore (Selina) loomfixer h 181 Shaw
Rousseau Wilfred J (Margaret I) phys 158 County h do
Rousseau see Brooks
Roussel Celestin opr h 89 Hicks
Routhier Joseph (Helen) restr 119 Cove 1478 Acushnet av h 10 Roosevelt
Row Alice clk res 71 Glennon
Row Elizabeth wid John opr h 71 Glennon
Rowan Ann Mrs res 178 Crapo
Rowan James (Elizabeth L) janitor h 343 Ashley boul
Rowan John city lab res 1348 Purchase
Rowan Margaret opr res 178 Crapo
Rowand Ella A wid John O h 523 Cottage
Rowand John O died Aug 4 1924
Rowand Joseph student res 228 Pleasant
Rowand Wm H (Mary) eng 163 Pleasant res 228 do
Rowand Wm O clk 914 Purchase res 228 Pleasant
Rowbottom George H (Mary) fixer h 279 Tinkham
Rowe Alice clk 794 Purchase res 71 Glennon
Rowe Elizabeth N student res 244 Arnold
Rowe George T clk 615 Belleville av h 244 Arnold
Rowe Joseph E (Virginia G) clk 277 Kempton h 180 Mill
Rowe Mary E res 103 Spring
Rowe Myra H wid George T h 244 Arnold
Rowe Samuel B (Elizabeth) clk h 1270 Purchase
Rowe Theresa weaver h 295 Belleville rd
Rowell Arthur var 119 Belleville rd res 198 Eugenia
Rowell Ruth N nurse 2301 Purchase res 154 Merrimac
Rowland Addie C Mrs h 252 County
Rowland Wm (Mary) clk h 523 Sawyer
Rowland Wm S (Marion) twister h 590 Coggeshall
Roy Adelard (Rose) carp h Hemlock

JONATHAN HANDY CO.
28-30 WILLIAM STREET
Tel. 327
IRON AND STEEL
HEAVY HARDWARE
BLACKSMITH SUPPLIES

STAR STORE
NEW BEDFORD
Phone 14
Free Delivery. Mail Orders Filled

Roy Adelard mov pict opr 1102 Acushnet av res 1771 do
Roy Adelard (Clarinda) film opr h 126 Nye
Roy Adelard sweeper res 15 Tobey
Roy Albert (Rosealma) weaver h 69 Dean
Roy Alfred (Anna) opr h 15 Tobey
Roy Alice clk 100 Union res 1111 S Water
Roy Alice speeder tndr res 237 Query
Roy Alice res 3863 Acushnet av
Roy Alphonse (Delia) elev opr h 47 Mechanics la
Roy Alphonse (Ceduli) opr res 1111 S Water
Roy Alphonsine clk 180 Union res 516 William
Roy Amanda wid George h 1111 S Water
Roy Amanda wid Zotique res 150 Deane
Roy Amede opr res 194 Philips av
Roy Anselme (Mary A) carp h 175 Shaw
Roy Antoinette opr h 116 Belleville rd
Roy Armand mach res 64 Princeton
Roy Arthur weaver res 812 First
Roy Benjamin res 3 Avon ct
Roy Blanch ring spinner res 4 Rodney French boul
Roy Blanche res 263 Conduit
Roy Caroline wid Odilon res 895 Brock av
Roy Claudia speeder res 237 Query
Roy Corrine wid Euclid h 248 Ashley boul
ROY D ALFRED Real Estate Broker 17 Five Cents Savings Bank Bldg 791 Purchase Tel 3126 h 464 County
Roy Edmond (Henrietta) carp h 3 Avon ct
Roy Edmond tmstr 102 Holly res 120 Tallman
Roy Edmund (Oriet) opr h 29 Holly
Roy Edna (Roy's Hair & Corset Shop) 1077 Acushnet av res 263 Conduit
Roy Eli chauf res 15 Tobey
Roy Eli L ydmn ft of Wamsutta res 1529 Acushnet av
Roy Emile doffer res 141 Tallman
Roy Emile (Helen) opr h 3863 Acushnet av
Roy Emile res 24 Winsor
Roy Eugene sales 443 Kempton res 248 Ashley boul
Roy Eugene sales res 69 Deane
Roy Eva speeder tndr res 23 Adams
Roy Exilda opr h 24 Winsor
Roy Flora speeder res 237 Query
Roy Fred blksmth 30 Bethel h 794 Belleville av
Roy Frederick J pntr res 1529 Acushnet av
Roy Genevieve wid Noe h 329 N Front
Roy George pres Poulin & Roy Ltd 126 Hope h at St George Bauce P Q
Roy George M opr h 2061 Purchase
Roy Hattie Mrs opr h 110 Brook
Roy Hector carp res 23 Adams
Roy Hector (Rosanna) gardener h 986 Bristol
Roy Henry carp res 3 Avon ct
Roy Ida Mrs h 263 Conduit
Roy Jessie res 23 Adams
Roy John (Melina) hlpr h 345 Earle
Roy John (Arzelia) overseer Fairhaven Mills h 237 Query
Roy John B third hd res 237 Query
Roy Joseph opr res 125 N Front
Roy Joseph (Leontine) loomfixer h 895 Brock av
Roy Joseph (Eugenia) opr h 343 Tarkiln Hill rd
Roy Joseph weaver h 101 Coffin av
Roy Joseph h 9 Hazard ct
Roy Joseph C (Eglantine) gro 416 Summer h 448 N Front
Roy Joseph E driver res 34 Hillman
Roy Joseph F (Christine R) cond U St Ry Co h 130 Eugenia
Roy Joseph J (Henrietta) opr h 5 Katherine
Roy Joseph T pistr res 820 First
Roy Joseph W weaver res 194 Phillips av
Roy Leda wid Thomas clairvoyant 1002 Purchase h do
Roy Leo res 125 Bates
Roy Leo A (Albina) mach h 337 Brook
Roy Louis died Dec 10 1922
Roy Louis C (Mary) opr h 114 Mott
Roy Lucien clk 55 Myrtle res 64 Princeton
Roy Mary L clk 180 Union res at Fairhaven
Roy Matilda Mrs res 61 Kearsarge
Roy Max (Mary) sales 939 Purchase h 1060 Acushnet av
Roy Maxime (Miline) carp h 128 Eugenia
Roy Narcisse (Odelia) loomfixer h 64 Princeton
Roy Nelson spinner res 114 Mott
Roy Odelia var 55 Myrtle h 64 Princeton
Roy Odilon res 504 Ashley boul
Roy Paper Co Inc Joseph Morency mgr 186 Deane
Roy Peter J (Lydia) pntr h 182 Deane
Roy Pierre lndrymn 1066 County res 182 Deane
Roy Peirre (Alice) opr res 820 First
Roy Peter res 125 Bates
Roy Regina opr h 93 Hathaway
Roy Remi (Elizabeth) opr h 9 Hazard ct
Roy Roland A (Yvonne) chauf res 243 Ashley boul
Roy Roland R clk 186 Deane res 314 Ashley boul
Roy Romeo (Rosanna) h 126 Eugenia
Roy Romual (Delina) res 343 Tarkiln Hill rd
Roy Romuald (Malvina) baker h 248 Ashley boul
Roy Thomas (Emma) bus agt 100 High h 23 Adams
Roy Ulric opr h 402 Sawyer
Roy Wenceslas (Virginia) gro h 141 Tallman
Roy Wilhelmine drsmkr 812 First h do
Roy Wm H (Albertina) clk h 27 Emma
Roy Zeno opr res 1111 S Water
Roy Zoel (Delia) h 1527 Acushnet av
Roy see Roi and King
Royado Manuel (Encarnacao) weaver h 58 Sherman
Royal Arthur (Laura) driver 789 County h 3 Phillips av
Royal Frederick W (Etta) chauf res 261 Hillman
Royal Germaine dom res 8 Phillips av
Royal Painting Co (Hyman Soforenko) 18 Linden
Royal Theatre Alfred Tessier mgr 987 S Water
Royce Archie A chauf 180 Union res 75 Maxfield
Royer Angelina winder res 792a Brock av
Royer Beatrice opr res 792a Brock av
Royer David (Flora) contr 791 Brock av h do
Royer Louis (Josephine) carp h 26 Emma
Royer Lucy winder res 792a Brock av
Royer Selina wid Joseph h 792a Brock av
Royer Wilfred weaver res 792a Brock av
Royer Wm opr res 792a Brock av
Roylance John (Sadie V) 2d hd gds 413 Bolton h do
Roylance Mfg Co Samuel Roylance mgr potato cleaning machines 984 Brock av
Roylance Samuel (Minnie I) treas 984 Brock av h do
Roylance Samuel jr (Doris) furn 131 Cove h do
Roza Frank P (Mary) carp h 419 Kempton
Roza Frank P jr hlpr res 419 Kempton
Roza Manuel opr h 431 S Front
Roza Manuel da (Virginia P) eng h 176 Allen
Roza Marianna res 419 Kempton
Roza Mary warper res 419 Kempton
Rozenski Joseph (Catherine) opr h 2 Hicks
Rua Abel (Katherine) billiards h 184 Belleville av
Rua Jose var 186 Belleville av h 191 do
Ruane Ellen cook res 26 Grove
Ruas Julie musician res 50 Walnut
Rubenstein Isaac clk 421 S Water res 131 Chancery
Rubicky Antonio (Mary) h 23 Rodney
Rubin Annie clk res 318 Pleasant
Rubin Bertha bkpr 178 Acushnet av res 72 Ryan
Rubin Hyman (Esther) tchr h 74 Ryan
Rubin Jacob S (Esther) (J Rubin & Son) h 95 Carroll

ALDEGE CHAUSSE FUNERAL DIRECTOR AND EMBALMER
Private Ambulance Service Tel. 1400

The Fashion Furrier FURS MADE TO ORDER
FUR STORAGE CLEANING DYEING AND REPAIRING
762 Purchase St., Bristol Bldg. New Bedford, Mass. Phone 4631

Rubin Julius (Annie) (J Rubin & Son) h 72 Ryan
Rubin J & Son (Jacob Julian and Louis Rubin and Julius Geller) mattress mfrs 223 N Second
Rubin Louis (Rebecca) (J Rubin & Son) h 590 Union
Rubin Tillie wid Joseph h 318 Pleasant
Rubinstein David (Fannie) grain 421 S Water h 131 Chancery
Ruby Albert opr h 63 School
Ruddock Albert A (Verna) sales 984 Purchase h 15 Wash
Ruddy Charles O tchr res 91 School
Ruddy Elizabeth cook h 91 School
Ruddy Martin J (Jennie) opr h 1807 Purchase
Ruddy Mary seam 35 Coml res 543 Union
Rudell Ellen Mrs died Mar 30 1924
Rudell Julius mule spinner res 134 Deane
Rudell Margaret Mrs res 114 Newton
Rudell Richard spinner h 400 Tarkiln Hill rd
Rudman Drug Co (Samuel Rudman Gustave J Fonteyne) 71 County
Rudman Samuel (Pauline) (Rudman Drug Co) h 4 Grove
Ruez Emile (Eugenie) opr h 16 Roosevelt
Ruez Joseph (Amalie) gro h 15 Beetle
Ruffley John (Mary) baker 1395 Purchase h 188 Myrtle
Ruggles Clara L wid John A h 78 Chestnut
Ruggles John W jr cotton classer res 78 Chestnut
Ruggles Sarah N bkpr 131 Court h 145 Summer
Rulon Rebecca S wid Samuel H died Apr 27 1923
Rumley Squire (Mary Ann) lab h 212 Weld
Rumley Squire jr opr res 212 Weld
Rumney Arthur W (Ida) plmbr h 470 Summer
Rumney John C (Elizabeth) mule spinner h 309 Earle
Rumney Joseph (Lily) lieut Eng 9 h 2636 Acushnet av
Runnells Bernard (Ohania) opr h 130 Mill
Rural Cemetery Sidney B Demoranville supt Dartmouth cor Oak
Rural Garage 156 Dartmouth
Rusek Annie wid Peter h 28 Holly
Rusek Celia opr res 28 Holly
Rusek John opr res 28 Holly
Rush Ada res 172 Rivet
Rush Annie bkpr res 172 Rivet
Rush Edward furn rpr 41 Bedford h do
Rush James F opr res 130 Eugenia
Rush James H (Lottie) opr h 1664 Purchase
Rush Maynard F (Carrie M) carp h 173 Park
Rush Ulric wid Joseph h 123 Maxfield
Rush Wm J sales 133 Union
Rush see Reusch
Rushton Joshua (Betty) h 350 Shaw
Rushton Wm H (Lillie E) pharm 971 Purchase h 267 Weld
Rushworth Albert N (Eva) overseer Whitman Mills h 104 Hathaway
Rushworth Elizabeth opr res 314 Earle
Rushworth George W (Harriet) warp twister h 271 Tinkham
Rushworth John opr res 314 Earle
Rushworth Joshua (Nellie) weaver h 314 Earle
Rusitzky Abram (Minkin & Rusitzky) lawyer 712 Purchase rms 2-3 res 129 Pleasant
Rusitzky Gerald pressmn Standard h 129 Pleasant
Rusitzky Harris (Lena) pedlar h 129 Pleasant
Rusitzky Julius (Clara D) (The Flower Mart) 249 Union h 50 Allen
Rusitzky Samuel (The Flower Mart) res 129 Pleasant
Rusonowski Albert (Carolina) opr h rear 8 Hicks
Russ Sarah A prin Thomas R Rodman sch res 180 Clinton
Russell Abbie A wid George h 90 Bedford
Russell Addison F (Lucy) tel installer 688 Pleasant 300 Maxfield
Russell Albert W (Nettie) mach h 215 Coffin av
Russell Annie B wid Frederick H died Mar 20 1924
Russell Augustus S h 16 Cottage
Russell Catherine M wid James A h 351 Court
Russell Charles A advt solr Standard h 91 Court
Russell Charles A (Elizabeth D) auto designer res 77 State
Russell Charles A (Frances) chauf 95 Front h 43 Liberty
Russell Charles A (Leah) (Levesque & Russell) 232 Ashley boul h 1102 Plainville rd
Russell Charles D (Annie M) fore h 222 Allen
Russell Charles G (Luella F) (H S Hutchinson & Co) 226 Union h 65 Plymouth
Russell Chester G storekpr 1132 Purchase h at S Dartmouth
Russell Clara H student res 286 Wood
Russell Clayton B (Rosemary A) mgr 87 Union h 384 Court
Russell Earle W E chauf 119 Smith res 174 Myrtle
Russell Edgar W (Mattie) (Parsons Steam Laundry) 270 Acushnet av h at Fairhaven
Russell Edna F wid Wm clk 163 Pleasant h 320 Union
Russell Edward E (Agnes E) pntr h 115 Cedar
Russell Edward T (Annie) carp h 87 Mt Vernon
Russell Edward T (Irene) chauf 515 Kempton h 389 Reed
Russell Ellen h 141 Ash
Russell Ellen E wid John L res 635 County
Russell Eva A Mrs clk 180 Union res 97 School
Russell Fannie B Mrs hkpr h 162 North
Russell Francis E student res 61 Maple
Russell Frederick R eyelet mkr h 141 Topham
Russell Frederick T (Delia) h 435 Wood
Russell George lab h 2 Ashley boul
Russell George F clk 204 Court res 64 Carroll
Russell Gladys C bkpr 204 Court res 105 Brigham
Russell Hazel M clk res 286 Wood
Russell Henrietta F wid David J h 105 Brigham
Russell Henry C died Apr 13 1924
Russell John E (Emma F) paymaster 26 Grinnell and mus tchr 61 Maple h do
Russell Joseph A (Bridget A) overseer 744 Acushnet av h 72 Maxfield
Russell Joseph C (Louise) carp h 7 Holly
Russell Kate Mrs h 352 Ash
Russell Katherine M wid James A res 37 Parker
Russell Lenora E wid George h 150 N Second
Russell Mabel E Mrs mus tchr 121 Parker h do
Russell Maria L wid John A h 57 North
Russell Mary E wid Frederick J h 37 Parker
Russell Mary R student res 286 Wood
Russell Mary V died Feb 12 1924
Russell Mildred clk Quissett Mill res 222 Allen
Russell Nellie B clk 226 Union h at S Dartmouth
Russell Nettie clk 185 Union res 215 Coffin av
Russell Philip C asst eng 105 William h 91 Court
Russell Philip L (Mary W) mule spnr h 94 Kenyon
Russell Richard (Clara) supt 65 Cove h 286 Wood
Russell Robert (Bertha M) genl supt 4605 Front h at Fairhaven
Russell Ruth A Mrs weaver h 9 Summit
Russell Sara clk 693 Purchase h at S Dartmouth
Russell Susan res 280 Ash
Russell Sylvia R res 3 Lincoln
Russell Wallace E (Elma V) sales 868 Purchase h 270 Pope
Russell Wm Howard (Alice S) purch agt 460 and 494 Front h 3 Lincoln
Russell Wm E (Gertrude) night watchmn 85 S Water h 174 Myrtle

MICHAUD & DUPRE
Clothiers and Furnishers Dealers in Uniforms
956 ACUSHNET AVE. PHONE 1818

WALSH & CO.
CONTRACTORS AND BUILDERS
Room 307 OLYMPIA BUILDING NEW BEDFORD, MASS.

Russell Wm O appr Standard res 300 Maxfield
Russell Wm R (Susan) lab h 137 James
Russo Peter (Argatina) gro 421 Belleville av h 171 Coffin av
Russotto Barnard A (Florence) jeweler pawnbrkr 149 Union h 34 E Sixth
Ruszel Wladyslaw (Franciska) opr h 45 Hicks
Rutkowski Joseph (Justina) gro 56 Waldo h 357 Wood
Rutledge James (Ethel M) rope mkr h 256 Dawson
Ryan Agnes V sten 133 Union res 7 Columbia
Ryan Alice C tchr Cedar Grove st sch r 131 Chestnut
Ryan Ambrose J (Elizabeth A) yard overseer h 83 Dudley
Ryan Annie L insp res 4 Linden ct
Ryan Annie T res 66 Lindsey
Ryan Catherine wid Edward T res 18 Spencer
Ryan Constance M student res 80 Dudley
Ryan Edward died Nov 20 1923
Ryan Ellen E Mrs died Mar 26 1923
Ryan Ellen F wid Timothy h 4 Linden ct
Ryan Francis P fore P O res 94 County
Ryan Grace N Mrs tel opr Pier 9 ft School h 487 Acushnet av
Ryan Harold D (Gertrude K) opr 228 Court res 563 Cottage
Ryan Henry h 194 Blackmer
Ryan James F (Margaret) lab h 301 Earle
Ryan John (Mary A) opr res 960 S Water
Ryan John H (Mary A) opr h 5 Harmony
Ryan John H plmbr 1020 Acushnet av h 563 Cottage
Ryan John H rural carrier P O res 94 County
Ryan John H jr (Mary B) asst insp of bldgs 307 Municipal bldg h 162 Campbell
Ryan John J watchmn h 4 Linden ct
Ryan John W clk res 266 Pope
Ryan Joseph police sta 2 res 7 Columbia
Ryan Kate h 53 Hillman
Ryan Mary E wid Patrick J h 96 County
Ryan Patrick J (Lena M) fishermn h 263 Acushnet av
Ryan Peter J clk 43 Bedford h 7 Columbia
Ryan Thomas B (Mary) eng h 53 Emerson
Ryan Thomas B jr appr res 53 Emerson
Ryan Vincent C testmn 57 N Second r 487 Acushnet av
Ryan Wm M (Margaret T) chauf police sta 5 h 131 Chestnut
Rybka Tomask (Sophie) opr h 16 Rodney
Rychlinski John (Nellie) opr h 383 N Front
Rycroft George E (Nellie) asst treas 744 Acushnet av h 14 Plymouth
Ryczk Clara Mrs h 24 Roosevelt
Rydeheard Hubert S (Agnes) gardener h 33 Capitol
Rydeheard Leo opr res 33 Capitol
Rydeheard Mary E weaver res 33 Capitol
Ryder Albert (Ada) opr h 56 Jouvett
Ryder Charles E asst fore U St Ry Co h 970 County
Ryder David C (Flora) fore City Pier No 4 h 45 Richmond
Ryder Emma weaver h 182 Deane
Ryder Frank chauf 87 Union res 675 First
Ryder Herbert baker 1065 S Water res 191 Wash
Ryder Herbert H N refiner res 95 Wash
Ryder Idella M wid Charles F clk 790 Purchase h 415 Cottage
Ryder James (Mary) opr h 675 First
Ryder John Q (Agnes C) clk 163 Pleasant h at Fairhaven
Ryder J Maxim adv solr 575 Pleasant res at Fairhaven
Ryder Marcus M (Emily J) eng h 152 Fair
Ryder Margaret A Mrs opr res 230 Rockdale av
Ryder Paul W rem to S Dartmouth
Ryder Sarah J wid Edward N h 630 County
Ryder Thomas clk res 158 Tinkham
Ryder Walter (Clara) third hd h 203 Blackmer
Ryder Wm H (Annie) opr res 970 County
Ryder Wm H (Hilda) city lab res 125 Bonney
Ryding Elizabeth opr res 123 Ruth
Ryding George opr h 123 Ruth
Rydstrom Erwin D (Susan E) mgr 506 County h 39 Rounds
Rykos John (Mary) opr h 53 Rivet
Rymsyewicz Charles baker 1349 Acushnet av res 91 Hathaway
Rymszewicz Felix (Susie) opr h 362 Earle
Rymsziwicz Stanley (Mary) opr h 162 Nash rd
Rymuth Joseph (Bertha) h 126 Cedar Grove
Rytelewski Antone (Stanislowa) carder h 1 Blackburn
Rytelewski Frank (Annie) lab h 12 Potvin ct
Rzeznekiewicz Albert (Frances) opr h 52 Hicks
S M Wholesale Grocery Co 59 Union
Sa Arthur S (Antonia) h 69 Diman
Sa Aurelia opr res 59 Diman
Sa Eliza A opr res 59 Diman
Sa Mary opr res 69 Diman
Sa Norbert (Leontina) opr h 480 Belleville av
Sa Rachel opr res 69 Diman
Saad Joseph P (Saad & Coury) res 1186 Pleasant
Saad Lillie Mrs res 78 Mosher
Saad & Coury (Joseph P Saad Michael Coury) dry gds 132 S Second
Saba Joseph (Josephine) opr h 36 Hicks
Saba Mary wid Gabriel h 543 Acushnet av
Saba Peter (Rosie) opr h 74 Eugenia
Saba Thomas (Mary) opr h 74 Eugenia
Sabino Adelaide wid John M h 97 Rivet
Sabino Manuel (Mary) opr h 178 Hemlock
Sabins Robert B mach 1382 Purchase h 285 Cedar
Sablon Frank (Nora) opr h 94 Clark
Sablon Frank (Georgianna) piper h 868 County
Sablon Wm (Janette) lab h 74 Hicks
Sabourin Edmond (Exilda) h 2 Ashley boul
Sabourin Gideon (Louise) barber 1749 Acushnet av h 184 Whitman
Sabourin Jennie wid Joseph spinner res 1529b Acushnet av
Sabourin John B (Evelyn) h 203 Eugenia
Sabourin Leon opr res 207 Eugenia
Sabourin Rose Mrs died Feb 11 1924
Sabourin Simeon (Anna) pntr h 295 Belleville rd
Sabourin Thais (Minnie) res 203 Eugenia
Sachs Albert (Taylor & Sachs) h 92 Acushnet av
Sacred Heart Cemetery 385 Mt Pleasant
Sacred Heart Home Sisters of Charity 367 Summer
Sacred Heart Parochial School Sisters of Mercy tchrs 47 Robeson
Sacred Heart R C church Omer Valois rector 331 Summer cor Robeson
Sacramento Manuel (Sophia) opr h 683 S Water
Sadawski Joseph (Mary) opr h 64 Bullard
Sadeck Charles (Rose) (Charles Sadeck & Son) h 1374 Purchase
Sadeck Charles & Son (Charles and Marshall) gros 116 DeWolf
Sadeck Marshall (Charles Sadeck & Son) res 1374 Purchase
Sadler Edward T N (Anna M) director Continuation sch h 24 Priscilla
Sadler Frank E glass ctr res 55 Summer
Sadler George H (Annie M) h 38 Plymouth
Sadler Irene E tchr Sylvia A Howland sch res 20 Priscilla
Sadler Wm T overseer h 20 Priscilla
Sadler W Ellsworth (Mary) auto and carriage trimmings 600 Kempton h 567 Elm
Sadowski Mathias (Josephine) fishermn h 1011 Ashley boul

WILLIAM ROBERTS, 1460 Acushnet Av.
BUILDERS' HARDWARE, PAINTS, VARNISHES
SPORTING GOODS VULCANIZING REPAIRS

LINCOLN Ford FORDSON
Pearl and Purchase Streets
HEADQUARTERS
MOTOR SALES COMPANY
Telephone 8100

SAFE DEPOSIT NATIONAL BANK William S Cook Pres Albert P Cunningham Cashier Harry I Gifford M Morton Gray Asst Cashiers 604 Pleasant Tel 5292 (North Branch) 1200 Acushnet av See back bone and Bank Department
SAFFORD JAMES O Manager E H Rollins & Sons 7 Zeitz Bldg 7 N Sixth Tel 5954 h at Padanaram
Sagar Albert opr res 62 Roosevelt
Sagar Albert (Ada) second hd h 170 Highland
Sagar Arthur W (Margaret) gro 84 Cove h 6 McGurk
Sagar Ethel insp res 673 Brock av
Sagar Frederick (Emily) twister h 34 Lucas
Sagar Frederick A carp res 673 Brock av
Sagar John W (Margaret) mach h 62 Roosevelt
Sagar Wm (Elizabeth) loomfixer h 673 Brock av
Sage Jennie sten 105 William rm 26 r 217 Grinnell
Sage Louis (Fannie) jeweler 758 Purchase rm 7 h 217 Grinnell
Said Alexander (Rose) opr h 28 Nye
Sailer Christine K h 73 James
Saillant Ezra (Florence J) clk 86 Dartmouth h 192 Grinnell
Saindon Claudia weaver res 145 Bullard
Saindon Elize wid Ovide h 145 Bullard
ST AMAND ALPHONSE (Rose) House Painter Paper Hanger Whitewasher 350 Ashley Boulevard Tel 5248 Ring 5 h do See Painters and Decorators Department
St Amand Aurore opr res 201 Davis
St Amand Aurore opr res 301 Sawyer
St Amand Clement pntr res 12 Nye
St Amand Edmond res 201 Davis
St Amand Henry (Adelina) speeder tndr h 510 Ashley boul
St Amand Joseph A res 350 Ashley boul
St Amand Joseph L opr res 201 Davis
St Amand Louis P opr res 201 Davis
St Amand Rose opr res 350 Ashley boul
St Amand Roseanna h 201 Davis
St Amand Telesphore (Mary R) blksmth and garage 295 Sawyer h 301 do
St Andrews Epis Church 169 Belleville rd
St Annes Credit Union Francois Bernard pres Adelard Langlois treas P Damien Jarry sec 15½ Rodney French boul
St Anne's Parochiel School Sisters of Holy Cross tchrs 128 Ruth cor Brock av
St Anne's R C ch Joseph E T Giguere rector 118 Ruth cor Brock av
St Anthony's R C ch Louis A Marchand rector 1395 Acushnet av cor Bullard
St Aubin Arthur (Annie) loomfixer h 93 Emma
St Aubin Dairy (Joseph H St Aubin) milk 295 Highland
St Aubin Donat (Mary) twister h 595 Mt Pleasant
St Aubin Emile (Eva) opr h 1098 Phillips rd
St Aubin George opr res 21 Nelson
St Aubin Henry carp res 52 Arlington
St Aubin Joseph (Anna M) (St Aubin & Allain) 63½ Nye h 321 Shaw
St Aubin Joseph H (Albina) (St Aubin Dairy) 295 Highland h do
St Aubin Luce res 209 Dawson
St Aubin Napoleon (Laura) baker 105 Ashley boul h 49 Salisbury
St Aubin Oliva (Rosanna) carp 209 Dawson h do
St Aubin Philip (Letitia) weaver h 26 Nelson
St Aubin Treffle (Astre) loomfixer h 21 Nelson
St Aubin Yvonne res 209 Dawson
St Aubin & Allain (Joseph St Aubin James Allain) pntrs 63½ Nye
St Aubin see Aubin
St Boniface R C ch Nicholas Fett rector 441 Coggeshall cor Purchase
St Charles Wm (Amelia) chauf h 35 Peckham
St Claire Louis mgr res 1804 Purchase
St Claire Wilfred shoewkr res 18 Campbell
St Denis Alphonse (Rose) carder h 42 Salisbury
St Denis Joseph A (Eva) overseer 388 Dartmouth h 156 Mt Pleasant
St Don Emile (Mary) opr ft Howard av r 51 Mill rd
St Don Joseph lab 20 Howard av h at Acushnet
St Gelais Alfred (Mary R) lab h 391 Ashley boul
St Gelais Arthur clk 1345 Acushnet av
St Gelais Charles (Fredericia) loomfixer h 65 Covell
St Gelais Emelia weaver res 61 Covell
St Gelais Lucia opr res 391 Ashley boul
St Gelais Onesime (Roselina) mech res 2623 Acushnet av
St Gelais Rene (Ida) mach h 59 Covell
St Gelais Stanislaw (Antoinette) weaver h 61 Covell
St George Alexander driver res 21 Ashley
St George George (Mary) lab h 156 Belleville rd
St George Mary opr 95 Middle res 112 Eugenia
St Germain Adelard (Minnie) wvr h 154 Aquidneck
St Germain Adelard jr res 154 Aquidneck
St Germain Alfred eng res 1781 Acushnet av
St Germain Alphage (Elizabeth) opr h 296 Davis
St Germain Armin res 934 Pleasant
St Germain Bert (Clementine) sand and gravel 1781 Acushnet av h do
St Germain Cecila wid Michel h 9 Jean
St Germain Francis pntr h 6 Warren
St Germain George (Irene) chauf 111 Myrtle h 973 County
St Germain Gilbert (Ada) eng h 369 Park
St Germain Henry F (Yvonne) clk 435 County h 366 State
St Germain Ida M opr res 154 Aquidneck
St Germain Joseph P (Alice M) phys 122 Page h do
St Germain Laura wid Nelson hkpr 971 County
St Germain Lena res 305 Highland
St Germain Lena wid Calixte died Apr 21 1924
St Germain Peter (Delia) pntr 808 First h do
St Germain Roy chauf res 1781 Acushnet av
St Germain Ruth clk 508 Pleasant res 369 Park
St Germain Sidney P drillwkr res 369 Park
St Germain Thomas (Laura) opr h 157 Collette
St Germain Thomas (Mary) carp h 74 Division
St Germain Thomas (Florianne) wvr h 392 Ashley boul
St Germain Wm (Helen) elect 5 Cannon h 575 S Second
St Germaine Donat (Rose) carp h 97 Perry
St Germaine Joseph (Mary) plstr h 111 Howard av
St Hedwig's R C Church Francis A Mrozinski rector 56 Delano cor S Second
St Hyacinth's Parochial sch Sisters of Holy Cross tchrs 189 Rivet
St Hyacinth's Roman Catholic Church Rev Charles E Clerk Pastor Conrad Lapointe sexton 171 Rivet nr County
St Jacques Arthur L (Agnes A) tel wkr 502 Pleasant r 83 Liberty
St Jacques Ferdinand (Antonio) clk 9 Weld h 171 do
St Jacques Joseph (Josephine) carp h 30 Durfee
St Jacques Louis (Rebecca) 666 Acushnet av h 171 Ashley boul
St Jacques Pauline M tel opr 57 N Second r 30 Durfee
St James Community House rear 68 Linden
St James Episcopal Church A C Potter rector 841 County
St James Episcopal Parish House 68 Linden
St James R C Church Henry J Noon rector 237 County nr Rockland

KING & CO. Electrical Contractors
FIXTURES—RADIO—WIRING—Wholesale and Retail
Phone 2693 1051 ACUSHNET AVENUE

PAISLER & WILLIS Masons' and Builders' Supplies
Lime, Brick and Cement
160 NORTH WATER STREET Tels. 181 & 7125 NEW BEDFORD, MASS.

St Jean Adelard student res 25 Fair
St Jean Adelard student res 25 Fair
St Jean Albert (Alida) wvr h 4174 Acushnet av
St Jean Arthur opr res 162 Sawyer
St Jean Arthur (Alirna) shoe wkr h 272 Nash rd
St Jean Delphis auto trimmer 70 So Second res 25 Fair
St Jean Joseph auto repairing res 926 So Water
St Jean Joseph (Rose) wvr h 350 Sawyer
St Jean Joseph F lab res 67 Ruth
St Jean Laura E hkpr bds 25 Fair
St Jean Marie L opr res 491 N Front
St Jean Odile wid Joseph h 25 Fair
St Jean Olizen opr res 975 S Water
St Jermain Joseph (Mary) plasterers hlpr h 28 Nye
St John Arthur A (Florence M) sales h 235 Clifford
St John Margaret res 624 Maxfield
St John Rose Mrs opr h 340 Davis
St John The Baptist De La Salle Parochial School Sisters of Holy Cross tchrs 49 W French av
St John The Baptist R C Church Jose G Toledo rector 328 County cor Wing
St John Wm h 30 Welcome
St John Wm F (Minnie A) hlpr 45 Hunter h 624 Maxfield
St John Wm J (Anna) mover h 28 Roosevelt
St John's Cemetery Manuel Correira supt 676 Allen
St John's Lutheran Church Louise G Hause pastor 296 Kempton
St Joseph's Convent 789 Belleville av
St Joseph's Hospital 1061 Pleasant
St Joseph's R C Church 1948 Acushnet av cor Duncan
St Killian's Parochial School Sisters of Mercy tchrs 258 Earle cor Ashley boul
St Killian's R C Church James J Brady rector 239 Davis cor Ashley boul
St Laurent Adhemar (Anna) mason h 163 David
St Laurent Aline clk res 1529 Acushnet av
St Laurent Bernadette I clk 1215 Acushnet res 426 N Front
St Laurent Charles (Alice) carp h 20 Princeton
St Laurent Cyprien (Normandine) clk 35 Rivet h 32 Social
St Lawrence Alice Mrs overseer of Poor Municipal bldg h 403 Bolton
St Lawrence Ernest (Lamira) variety 391 Bolton h 403 Bolton
St Lawrence Paul (Alice) ice 403 Bolton h do
St Lawrence R C Church John F McKeon rector 565 County cor Hillman
St Louis Albert doffer res 17 Jouvett
St Louis Alfred (Annie) mach h 51 County
St Louis Amedee (Josephine) stone ctr h 17 Jouvett
St Louis Clara opr res 51 County
St Louis Edmund (Mary) carp h 51 County
St Louis Henry opr res 51 County
St Louis Louise clk 952 S Water res 17 Jouvett
St Louis Lucien opr res 17 Jouvett
St Louis Marion clk 1011 S Water res 17 Jouvett
St Louis Mary wid opr h 2 Ashley boul
St Louis Millinery Shop 1055 S Water
St Louis Ulric (Mary) lab h 65 Reynolds
ST LUKE'S HOSPITAL Georgia M Nevins Supt 95 Page cor Allen
St Marie Dennis (Yvonne) opr h 7 Nelson
St Marie Ernest (Demerise) wvr h 41 Merrimac
St Marie Horace (Rose) opr h 25 Thompson
St Marie Romeo J battery rpr 25 High res 20 Woodlawn av
St Marie Wilbrod (Ellen) clk 1404 Acushnet av h 132 Nye
St Marie Wm (Georgiana) opr h 20 Woodlawn
St Martin Loretta opr res 1237 Purchase
St Martin Louis J (Emma) rpr h 1237 Purchase
St Martin Wilfred opr res 112 Eugenia
St Martin's Epis Ch Linden H White rector 158 County cor Rivet
St Mary's Cemetery 1213 Kempton
St Mary's Home 593 Kempton
St Mary's Parochial School Sisters of Mercy tchrs 165 Acushnet av cor Wing
St Onge Amedee (Lorette) opr h 21 Ashley
St Onge Antoine died Sept 14 1923
St Onge Antone lab res 21 Ashley
St Onge Bertha opr res 136 Tinkham
St Onge Clementine opr res 65 Covell
St Onge Delino wid George died Jan 15 1923
St Onge Elsie clk 68 Cove res 21 Ashley
St Onge Emma G wid Alphonse opr h 7 Bentley
St Onge Ethel res 21 Ashley
St Onge Joseph res 30 Nye
St Onge Leona opr res 65 Covell
St Onge Moise (Delema) loom fixer h 65 Covell
St Onge Philip opr res 136 Tinkham
St Onge Philip (Adelle) opr h 47 Belleville rd
St Onge Vine Mrs dom h 15 Brook
St Ours Celia M widow of Wm opr h 256 N Front
St Peter Charles (Alice) opr h 105 Hemlock
St Peter Leonard (Arzelia) carp h 228 Eugenia
St Pierre Antoinette doubler res 82 Allen
St Pierre Avaris (Odelie) opr h 1054 County
St Pierre Charles (Mary L) wvr h 116 Eugenia
St Pierre Clara wid Napoleon h 82 Ellen
St Pierre Delima Mrs hkpr h 377 Earle
St Pierre Edmond (Dolorese) mgr 1109 S Water h 55 Merrimac
St Pierre Eli mach res 300 Coffin av
St Pierre Elizabeth opr res 82 Ellen
St Pierre Eugene carder res 2225 Purchase
St Pierre George chauf res 20 Woodlawn
St Pierre Hormidas (Laura B) (St Pierre & Boucher) 225 Sawyer h 300 Coffin av
St Pierre Imelda opr res 20 Woodlawn
St Pierre Israel (Victoria) opr h 71 Hazard
St Pierre Jean B (Florence M opr h 24 Woodlawn av
St Pierre Jean B (Exilia) speeder tendr h 367 Shaw
St Pierre Joseph (Helena P) opr h 941 S Water
St Pierre Joseph (Valida) opr h 69 Hazard
St Pierre Joseph (Stella) lab h 234 Clifford
St Pierre Joseph E (Diana) polict sta 2 h 167 Clara
St Pierre Joseph L (Apolline) loomfixer h 12 Roosevelt
St Pierre Leon lab h 122 Arlington
St Pierre Louis (Heletaire) opr h 117 Coffin av
St Pierre Luc (Celina) carp h 40 Oaklawn
St Pierre Napoleon (Marie L) contr h 472 Ashley boul h do
St Pierre Napoleon opr h 21 Morton ct
St Pierre Napoleon opr res 80 Blackmer
St Pierre Narcisse (Georgiana) opr h 103 Rochambeau
St Pierre Norbert A (Clara) pntr h 300 Coffin av
St Pierre Peter mason res 125 N Front
St Pierre Romeo opr res 367 Shaw
ST PIERRE & BOUCHER (Hormidas St Pierre and Arthur Boucher) Grocers 225 Sawyer
St Roche Omer opr res 887 S Water
St Sauveur Henry sales 420 N Front res 430 do
St Sauveur Joseph (Dinas) opr h 430 N Front
Sakunda Jan (Mary) lab h 176 N Front
Salako Byron opr res 30 Belleville rd
Salca Antone (Mary) h at Dartmouth
Sale Herbert hlpr res 216 Eugenia
Sale John (Elizabeth) lab h 216 Eugenia
Saliba Alice h 9 Salisbury
Salisbury Albert lab res 99 School

J. A. LARDNER & SONS HARDWARE
PAINTS and OILS
ROOFING MATERIALS
583 - 589 Dartmouth St. Tel. 7060 New Bedford, Mass.

HARTLEY, HAMMOND, INC.
PLUMBING—HEATING—METAL WORK
126 ACUSHNET AVENUE Tel. 1595 NEW BEDFORD, MASS.

Salisbury Albert jr h 131 Reynolds
Salisbury Arthur B (Alice) gasoline 1009 and 952 Kempton h do
Salisbury Eva cloth h 131 Reynolds
Salisbury Harry (Minnie) millwright h 270 Tinkham
Salisbury John (Bernice) lab 214 S Water h 34 McGurk
Salisbury Joseph (Margaret) weaver res 91 Earle
Salisbury Lavina res 131 Reynolds
Salisbury Lena opr res 270 Tinkham
Salisbury Roy opr res 270 Tinkham
Salisbury Thomas (Elizabeth) opr h 191 Earle
Salisbury Walter T (Emma) opr h 131 Reynolds
Salles Antonio (Louisa) clk h 194 Belleville av
Salles Emma clk 113 Grinnell res do
Salles Fred M (Frances) chauf h 297 Purchase
Salles Frederick M (Mary C) dentist 265 County h do
Salles John M phys 113 Grinnell res do
Salles Louisa M wid John M h 113 Grinnell
Salles Manuel (Emily) lab res 25 County
Salley Charlotte M Mrs died March 15 1923
Salley George E h 257 Palmer
Sallotti Paola (Mary) stitcher h 545 Acushnet av
Salmon Dennis J opr 2355 Acushnet av
Salmon John H (Mary) second hd h 46 Reynolds
Salmon Margaret A res 241 Query
Salmon Margaret T wid Wm res 425 Court
Salmond Isabel H student res 165 Rounds
Salmond Robert (Catherine F) sales 790 Purchase h 165 Rounds
Salsa Gabriel (Cecilia) opr res 87 Potomska
Salsal Lawrence (Agnes) opr h 176 State
Salt Frank opr res 158 Nash rd
Salt James (Anna) lab h 211 Hathaway
Salt John (Sarah E) opr h 158 Nash rd
Salter Alice opr res 325 Earle
Salter Anna weaver res 325 Earle
Salter Arthur (Lillian) plmbr 422 Acushnet av res 248 Whitman
Salter Margaret wid h 325 Earle
Salter Robert (Sarah A) collr 790 Purchase h 36 Valentine
Salter Wm F (Ida) aide 207 Cummings bldg h 126 Campbell
Saltmarsh Arthur A ins solr 31 Masonic bldg res 15 Plymouth
Saltmarsh Robert C (Edna S) (H S Hutchinson & Co) 226 Union res 107 Reed
Saltus George H (Mabel) overseer 131 Court h 48 De Wolfe
Saltus Ralph E (Beatrix) fore 54 Mill rd res 48 De Wolfe
Salusky Harry pedlar res 120 Cedar Grove
Salusky Morris clk 3 Weld res 4 Marvin
Salusky Nathan (Rose) opr h 4 Marvin
Salvador Antone opr res 21 Stapleton
Salvador Antone (Mary) h 315 Dartmouth
Salvador Manuel (Rose N) (Star Bakery) 317 Dartmouth h 315 do
Salvador Tiburcio (Mary) (Salvador & Lousenco) 465 Rivet
Salvador & Lourenco (Tiburcio Salvador Antone Lourenco) bakers 135 Hemlock
Salvail Antoinette opr h 207 Shaw
Salvail Omer L (Lillian E) clk 295 Tinkham h 286 do
Salvail Oriana bkpr res 530 N Front
Salvail Pierre (Adelina) h 530 N Front
Salvail Romulus (Prudence) weaver h 135 Nash rd
Salvas Thomas (Florida) third hd h 86 Hathaway
SALVATI GIOACCHINO (Cesira) (G Salvati & Sons) 925 Purchase h 492 Kempton
SALVATI G & SONS (Gioacchino John and Salvato Salvati) Bakery and Delicatessen Goods 925 Purchase See Bakers Dept
SALVATI JOHN (G Salvati & Sons) 925 Purchase res 492 Kempton
Salvati Lucy minr res 492 Kempton
SALVATI SALVATO (G Salvati & Sons) 925 Purchase res 492 Kempton
Salvati Santina E student res 492 Kempton
SALVATION ARMY HEADQUARTERS THE Ensign Charles A Olley 279 Acushnet av
Salvatore Mary wid h 22 Hollyhock
Salvatore Mary G opr res 22 Hollyhock
Sam Lung laundry 7 Rodney French boul h do
Sameiro Joaquim (Angeline) opr h 76 Katherine
Saminico John opr res 206 Crapo
Saminico Manuel F (Annie) lab h 206 Crapo
Samoisette Fred driver 789 County res 22 McGurk
Samoisette Harris opr res 22 McGurk
Samoisette Isidore fixer res 22 McGurk
Samoisette Jeanette res 22 McGurk
Samoisette John B (Anna) h 22 McGurk
Samoisette Oliver res 22 McGurk
Samoisette Regina res 22 McGurk
Samoshi John (Locadio) opr h 11 Blackburn
Sampaio Albert (Lucinda) barber 725 Pleasant h 32 Query
Sampaio Manuel J tailor 489 Belleville av res 118 Bates
Sample Henry F (Bessie W) sales h 15 Fairmount
Sampson Albert clk 116 Front res at Fairhaven
Sampson Allen E (Edna M) eyelet mkr h 82 Forest
Sampson Augusta B drsmkr 105 William rm 44 h 180 Park
Sampson Augusta B student res 180 Park
Sampson Charles A (Cora M) overseer Potomska Mills h 355 Mill
Sampson C Arthur (Annie S) agt 43 William [illegible] 3 h 277 Maple
Sampson Doris clk 180 Union res 82 Forest
Sampson George W (Betsey) fore 163 Pleasant res 164 Richmond
Sampson Isaac D (Howland & Sampson) 27 Front h 180 Park
Sampson James H (Annie) clk 163 Pleasant h 620 Union
Sampson John piano tuner 10 Spring h at Fairhaven
Sampson Joseph ice 63 Covell h do
Sampson Joseph (Anna) spinner h 64 Alden
Sampson Sarah J C Mrs h 70 S Sixth
Sampson Wm L lab res 309 Kempton
Samsel Frank opr res 167 N Front
Samson Alfred opr res 24 Bentley
Samson Alvina h 131 Webster ct
Samson Arthur opr res 24 Bentley
Samson Arsene opr res 15 Bentley
Samson Eugene (Alice) driver 591 Summer h at Fairhaven
Samson Hubert (Arthemes) barber 1662 Acushnet av h 367 State
Samson Joseph (Ida) ice h 65 Covell
Samson Onesime S (Dorilla) opr h 24 Bentley
Samson Philias F barber 1307 Acushnet av res 24 Bentley
Samson Pierre (Edmir) opr h 367 State
Samson Romeo J L (Eva) opr h 475 Prescott
Samuel Alexander oil wkr 450 S Second res 469 Acushnet av
Samuel Bldg 488 Pleasant
Samuels Sidney M minr 803 Purchase h at Providence R I
Samuelson Edward sales res 30 Welcome
Samuelson Ida opr res 30 Welcome
Samuelson Joseph pedlar res 30 Welcome
Samuelson Louis (Annie) opr h 30 Welcome
Sanblon Wm (Emma) opr h 74 Hicks
Sanborn Diana C (Lenora) tchr High sch h 560 Union
Sanborn Ida H h 67 Hillman

BOOKKEEPING ACCOUNTING SHORTHAND TYPEWRITING
NEW BEDFORD SCHOOL OF COMMERCE
1415 ACUSHNET AVE. Tel. 6519 NEW BEDFORD, MASS.

New England Bakery Co.
1070 County Street New Bedford, Mass.
Always Ask for the Loaf in the
Diamond Wrapper

Sancartier Rose opr res 348 Sawyer
Sanchey Tetone (Rose) opr h 291 S Water
Sandells Charles (Annie) weaver h 107 David
Sanders Anna G mgr 672 Purchase h 252 Summer
Sanders Edward W emp mgr 545 Orchard h at Fairhaven
Sanders Gilbert (Gladys) tailor 111 Kempton h 620 Cottage
Sanders Henry V (Mary E) real est 111 Kempton h 56 Morgan
Sanders John (Katherine) wood ctr h 101 Parker
Sanders Joseph (Lillian) chauf h 68 Kenyon
Sanders Joseph A (Anna) police sergt sta 1 h 252 Summer
Sanders see Saunders
Sanderson Cora clk Butler Mill res 57 Ellen
Sanderson Ethel M actress res 369 Cottage
Sanderson Frank (Catherine) eyeletmkr h 373 Cottage
Sanderson George (Ethel M) bus agt h 683 Brock av
Sanderson George H (Lucy) watchman 545 Orchard h 14 Crapo
Sanderson James jr (Clara) lieut Hose 4 Station 11 h 57 Ellen
Sanderson Joseph waiter 6 N Second res 289 Acushnet av
Sanderson Mattie dom res 119 Kempton
Sanderson Thomas H sales h 340 Wood
Sanderson Wm (Stella) counterman h 637 Union
Sandham Elizabeth weaver res 39 Query
Sandham Richard opr res 39 Query
Sandiford Norman E (Annette) mtrmn U St Ry Co h Broadway
Sands Gertrude B tchr Merrimac sch res 284 Pleasant
Sandwell Stephen (Agnes) molder h 321 Collette
Sanecki Antone (Bessie) weaver h 11 Phillips av
Sanford Clara B died May 18 1924
Sanford C Ethelind bkpr Leonard cor S Water h 189 Chestnut
Sanford Edward M (Mary) bkpr 201 Union h 207 Emerson
Sanford Edward U (Elsie) sheet mtl wkr 10 S Second h 149 Myrtle
Sanford Herbert W (Ethel J) clk 258 Union h 185 Chancery
Sanford Jane res 59 Valentine
Sanford Lucy C wid Barnabas h 274 Mill
Sanford Merrill opr res 219 Allen
Sanford Wilson E (Annie) mach 235 Union res 464 County
SANFORD & KELLEY (Charles S Kelley) Stock Brokers 20 Market Tel 4720 See Investment Securities Department
Sangor Agnes elev opr res 163 Frederick
Sansoucy Antonia opr res 92 Holly
Sansoucy Edward (Emma) opr h 95 Mill rd
Sansoucy Elphege E (Evelina) asst mgr 945 S Water h 58 Myrtle
Sansoucy Eva opr res 95 Mill rd
Sansoucy Henry (Rose E) mach h 159 Ashley boul
Sansoucy Ludgr res 159 Ashley rd
Santa Mary laundress 1066 County res 519 N Front
Santana Antonio (Louisa) opr h 418 N Front
Santana Georgianna wid Manuel (Gomes & Santana) 166 Coffin av h 395 Belleville av
Santana John M (Mary J) rem to Portugal
Santana Manuel died Oct 9 1923
Santell John lab 261 S Water h 46 Myrtle
Santerre Sinai (Eva) carp h 110 Hathaway
Santia John (Ferdinanda) lab h 5 Elm
Santiago Manuel firemn res 46 Myrtle
Santorinos Stratis (Demetra) restr 5 Bentley h 359 Coggeshall
Santos Albino shoe rpr 808 S Water h 1 Rivet
Santos Alfred chauf 70 Union res 442 Bolton
Santos Ambrose (Emely) opr res 379 S Second
Santos Amelia res 216 N Second
Santos Amelia (Emily) opr h 20 Hazard ct
Santos Annibal T (Lucy) shoe rpr 177 Hemlock h 105 Sycamore
Santos Annie elev opr 180 Union res 287 Acushnet av
Santos Anthony (Mary) opr h 151 County
Santos Antone (Sylvina) baker h 147 Belleville av
Santos Antone (Mary) opr h 121 Eugenia
Santos Antone (Mary) opr h 72 Larch
Santos Antone (Evangelina) opr h 102 Sagamore
Santos Antone (Mary) opr h 50 Katherine
Santos Antone opr h 16 Cotter
Santos Antone opr res 41 Mitchell
Santos Antone shoe rpr 949 Purchase res 194 Coggeshall
Santos Antone tailor 92 Union res 56 Rockland
Santos Antone (Mary) opr h 86 Nash rd
Santos Antone (Mary) opr h 48 Crapo
Santos Antone opr res 141 Earle
Santos Antone (Julia G) weaver h 418 First
Santos Antone (Sequendena) weaver h 50 Short
Santos Antone B (Mary M) prov 79 Grinnell h 53 Wash
Santos Antone D var 259 Coggeshall h 261 do
Santos Antonio (Silvana) baker 149 Belleville av h do
Santos Antonio (Mary P) blksmith h 15 Stowell
Santos Antonio (Mary) shoe rpr 132 County r 134 do
Santos Antonio C wood 469 First h do
Santos August (Rose) opr h 11 Grandfield
Santos Augusta h 829 S Water
Santos Augustino (Mary) opr h 103 Thompson
Santos Augustus (Mary) shoe rpr 395 Rivet h 17 Dunbar
Santos Caesar (Adelina J) opr h 188 Belleville av
Santos Caesar M (Eurilia) opr h 118 S Sixth
Santos Carlotta wid Daniel died Jan 13 1924
Santos Caroline waitress 4431 Acushnet av res do
Santos Caroline tchr Charles S Ashley sch res 70 Lindsey
Santos Caroline F sten 558 Pleasant rm 14 res 136 Dartmouth
Santos Casmiro (Mary) fish h 261 Rivet
Santos Christian (Marie) opr h 512 S Water
Santos Christiano (Annie) opr h 55 Grinnell
Santos Clara tchr res 70 Lindsey
Santos Conceicao opr res 187 Earle
Santos Domingos (Mary) twister h 88 Sidney
Santos Domingos E (Anna) shop wkr h 150 Fair
Santos Edward (Adelaide) opr h 39 Mitchell
Santos Elvira Mrs minr 970 S Water r 144 Purchase
Santos Emilie Mrs (Belleville Star Bakery) Belleville av h 81 Davis
Santos Emily boxmkr res 91 Oak
Santos Esmeralda fitter 185 Union res 50 Tallman
Santos Esther H Mrs bkpr 274 Union h at N Dartmouth
Santos Everett O opr res 513 Rockdale av
Santos Florian (Maria C) opr h 24 Winsper
Santos Frances wid Manuel F h 136 Dartmouth
Santos Frank (Palmira) carp 668 Acushnet av h 418 First
Santos Frank (Maria) fishermn h 7 Margin
Santos Frank (Mary) opr h 178 Belleville av
Santos Frank (Joaquina) opr h 55 Mitchell
Santos Frank (Mary) opr h 806 S Water
Santos Frank jr opr res 20 County
Santos Frank J (Jennie) chauf S O Co Fish Island res at N Dartmouth
Santos Francis L (Mary L) gro 235 Acushnet av h 237 do
Santos Gabriel (Frances) fish 95 Rockdale av h 55 Page
Santos Gloria opr res 262 Nash rd
Santos Gueamar opr res 141 Earle

M. F. PERRY & CO. BUILDERS' AND MARINE HARDWARE
Guns, Ammunition, Fishing Tackle, Paints, Oils, Varnishes, Brushes
Cor. SECOND and MIDDLE STS., Tel. 7182 NEW BEDFORD, MASS.

GUILHERME M. LUIZ & CO., Inc. **BANKERS AND STEAMSHIP AGENTS**
Drafts and Cable Money Orders on all parts of the world—Agents for the
FABRE LINE, CUNARD LINE, FRENCH LINE, Etc.
634 PLEASANT ST., Tel. 3000. **58 ACUSHNET AVE., Tel. 1119-M.**

Santos Guilhermina wid opr h 530 First
Santos Henry (Cecelia) lab h 173 Emerson
Santos Jack doffer res 262 Nash rd
Santos Jessie Mrs h 195 Durfee
Santos Joaquim (Mary) opr h 49 Winsor
Santos Joaquim (Getrudes) opr res 134 Nash rd
Santos Joaquim (Emily) opr h 46 Scott
Santos Joaquim A clk 851 Purchase res 31 Walnut
Santos Joaquim F (Josephine) seamn h 287 Acushnet av
Santos Joaquim M (Ermelinda) baker 491 Belleville av h 128 Sylvia
Santos Joaquina opr res 27 Mitchell
Santos John (Jesse) opr res 84 Mosher
Santos John (Clara) mariner h 371 First
Santos John (Julia) opr h 352 First
Santos John (Mary) weaver h 239 Acushnet av
Santos John lab res 83 Walden
Santos John moving picture opr res 262 Nash rd
Santos John (Mary) carp h 16 Howland
Santos John (Catherine) 128 Myrtle
Santos John B ins agt 888 Purchase rm 417 res 371 S First
Santos John B (Santos & Sylvia) 63 School res 46 do
Santos John C (Mary C) lab h 482 Bolton
Santos John Gonsalves (Mary) opr h 42 Division
Santos Joseph (Almeida) var 209 Coggeshall h 163 do
Santos Joseph (Amelia) baker res 45 Adams
Santos Joseph (Francis) weaver h 27 Swift
Santos Joseph (Teresa) opr h 17 Mitchell
Santos Joseph (Victoria) lab h 479 S Front
Santos Joseph opr h 320 Davis
Santos Joseph opr res 1229 Purchase
Santos Jose (Isabelle) opr h 39 Independent
Santos Joseph boxmn Morris & Co h at S Dartmouth
Santos Joseph (Virginia) gas mkr h 134 N Second
Santos Joseph (Mary) opr h 519 N Front
Santos Joseph (Marie V) opr h 23 Griffin
Santos Joseph (Julia) opr h 31 Walnut
Santos Joseph (Maria) picker h 141 Earle
Santos Joseph jr opr res 141 Earle
SANTOS JOSEPH F (Virginia) (Joe's House Wiring Electric Co) 1062 S Water h 99 Fruit
Santos Joseph G opr res 513 Rockdale av
Santos Joseph P (Mary L) ins agt 888 Purchase rm 514 res 262 Nash rd
Santos Jules lab res 27 Bethel
Santos Jules R. h 455 S Water
Santos Lillian (68 Kenyon) died May 12 1924
Santos Louis F (Elmira) clk 192 Hemlock
Santos Louis M opr res 16 Cannon
Santos Louis M (Mary) teaming h 94 Luke
Santos Louisa Mrs wid Joseph opr r 743 Belleville av
Santos Manuel barber 175 Sawyer res 12 Nye
Santos Manuel (Rose) lab h 9 Willis
Santos Manuel (Jeanne) mach 268 Sawyer h 93 Perry
Santos Manuel opr res 145 Coggeshall
Santos Manuel laundrymn 132 Rockdale av h at 8 Dartmouth
Santos Manuel (Josephina) opr h 320 S Front
Santos Manuel (Maria) picker h 531 N Front
Santos Manuel (Francisca) weaver r 396 Cedar Grove
Santos Manuel A (Marion) fore res 57 Howland
Santos Manuel F (Emily S) gro 409 S Water h 203 Purchase
Santos Manuel G opr h 513 Rockdale av
Santos Manuel J (Mary) opr h 46 School
Santos Manuel N (Marie) comber h 11 Phillips av
Santos Manuel P (Mary S) steamftr 266 County h do
Santos Manuel P gro 827 S Water res 423 S Second
Santos Manuel P jr stmftr res 266 County
Santos Maria Mrs died Dec 4 1923
Santos Mariano (Annie) opr h 18 Salisbury
Santos Martins opr h 61 Elm
Santos Mary opr res 126 Sylvia
Santos Mary opr res 80 County
Santos Mary Mrs h 202 Belleville av
Santos Mary clk res 266 County
Santos Mary opr res 196 Earle
Santos Mary Mrs hkpr rem to Portugal
Santos Mary Mrs opr rem to Santa Cruz Cal
Santos Mary Mrs var 266 County h do
Santos Mary Mrs h 91 Oak
Santos Mary wid Joseph h 70 Lindsey
Santos Mary E wid h 383 S Second
Santos Mathilda h 6 Griffin
Santos Maurice D (Edmonia L) opr h 18 Cannon
Santos Maxmillian (Aujenia) opr h 128 Dartmouth
Santos Michael (Julia) firemn h 8 Cannon
Santos Michael (Rose A) opr h 9 Griffin
Santos Oliver (Esther H) hlpr 271 Union res at Dartmouth
Santos Pedtor (Mary) lab h 29 Hillman
Santos Peter opr opr rem to Portugal
Santos Peter J (Mabel) chauf 1133 Purchase h 61 Robeson
Santos Sara clk 794 Purchase res 262 Nash rd
Santos Silvestre (Mary B) opr h 187 Earle
Santos Teotomio (Emelia) opr h 8 Tallman
Santos Valentine (Adelina) opr h 35 Mitchell
Santos Victorine (Frances) opr h 54 Rivet
Santos Vincent (Clara) opr h 286 S Front
Santos Vincent opr res 456 Belleville av
Santos Wm asst mgr 131 Hemlock h at Dartmouth
Santos & Sylvia (John B Santos Joaquim Sylvia) barber 63 School
Sapataria Concerta A shoe rpr 201 Belleville av res 311 Cottage
Sapchinski Mary weaver res 126 Whitman
Sapchinski Wladislaw opr h 126 Whitman
Saperstein Morris H (Fannie) restr 931 Acushnet av h do
Saraiva Joaquim S barber 345a Rivet res 55 Rockland
Sarasin Albert (Laura) opr h 974 Darling
Sardines Manuel lab res 420 Purchase
Sardinha Antone (Mary C) lab h 381 Shaw
Sardinha John (Julia) opr h 127 Belleville av
Sardinha Manuel (Mary) opr h 188 Belleville av
Sarelis Manuel (Tire Service Co) 500 County r 44 Mill
Sarelis Peter (Tire Service Co) 500 County res 55 Summer
SARGEANT MOSES M (Grace H) (Paisler & Willis) 160 N Water h 13 Pope see right top lines and Mason's Supplies Department
Sargent Addison L draftsmn 908 Purchase rm 308 h 950 Pleasant
Sargent Althea G res 185 North
Sargent Catherine Mrs died Sept 8 1923
Sargent Edwin D auto rpr rear 930 Pleasant h at Fairhaven
Sargent John (Mary) opr h 1938 Purchase
SARGENT PLATING CO (Robert M Burke) Nickel Copper and Silver Platers Metal Coloring 656 Pleasant See Plating Department
Sargent Frank B (Carrie H) acct 686 Belleville av h 249 Reed
Sargent George opr res 325 Davis
Sargent Gordon D (Ethel) opr h 684 Summer
Sargent Isabella wid George h 325 Davis
Sargent James E (Nellie) piper 693 Purchase h 25 Richmond
Sargent Joseph F (Julia) chauf 693 Purchase res 489 Summer
Sargent Lydia M wid Wm tchr High sch h 417 Union
Sargent Ruth E tchr Abraham Lincoln sch res 308 Pleasant
Sargent Sarah opr res 325 Davis
Sargent Wm A watchmn h 489 Summer
Sarin Charles (Ida) mgr 884 Purchase h 248 Pleasant

UNIVERSAL PRESS PRINTERS
21 No. Second St., NEW BEDFORD, MASS. Phone 5150

Lumber Est. THOS. W. CROACHER
Sash Doors, Blinds and all kinds
Builders' Supplies
Corner Water and Leonard Streets Tel. connection New Bedford, Mass.

Sarkes Joseph gro res 4 Pearl
Sarkes Joseph spinner res 7 Willis
Sarkes Thomas (Josephine) opr h 7 Willis
Sarle Grace res 99 Brigham
Sarnow Bertha seam 185 Union h 162 Davis
Sarnow Morris (Bertha) shoe rpr 1278 Acushnet av h 162 Davis
Sarras Manuel (Ignacia) opr h 50 Phillips av
Sarsfield David W (Mary I) fore h 20 Merrill
Sarsfield Martin (Clara) opr h 106 Tinkham
Sartoris John R (Minnie) watchmn State Pier h 292 Earle
Sartoris Morton G (Clara) supt 742 Acushnet av h 201 Whitman
Saruhashi James S instr music res 20 Welcome
Sassaville Henry (Hannah) car insp h 293 Sawyer
Sassaville Eugene (Mary R) mach 295 Sawyer res 132 Tallman
Sasserville Adrienne spinner res 269 Collette
Sasserville Armand roofer res 49 Nye
Sasserville Calixte (Odina) overseer res 269 Collette
Sasseville Abel (Rose) opr h 30 Whitman
Sasseville Abel (Roselma) opr h 13 Hicks
Sasseville Afred (Regina) opr h 329 N Front
Sasseville Laura clk 1244 Acushnet av res 49 Nye
Sasseville Lumina wid Joseph h 49 Nye
Sasseville Magloire died March 8 1924
Satchell E Ada wid Richard h 323 Summer
Satchell Jennie Mrs res 18 Ashley
Satchell Richard died May 18 1923
Sater John J (Jennie W) mariner h 52 Park
Saster Nathan (Gertrude) remnants 1168 Acushnet av h 597 Coggeshall
Sattanino Peter (Lydia) gro h 470 Hillman
Satti Artimisio (Josephine) silk dresses h 1057 County
Saucier Camille J (Laura) pjntr h 52 Arlington
Saucier Elanda speeder tndr res 28 Princeton
Saucier Isaac (Dorilda) weaver h 104 Branscomb
Saulnier Adolphe (Emma) h 1649 Acushnet av
Saulnier Alfred res 12 Scott
Saulnier Alphonse (Annie) carp h Lambeth
Saulnier Alphonse B rem to Boston
Saulnier Clarice Mrs h 445 Summer
Saulnier Delphis (Leopoldine) piper h 6 Warren
Saulnier Didyne (Rose) carp h 1765 Rodney French boul
Saulnier Edmond (Rose) (Saulnier & Co) h 579 S Second
Saulnier George (Saulnier & Co) res 1771 Rodney French boul
Saulnier Hyacinth (Lydia) (Saulnier & Co) h 160 Query
Saulnier Joseph (Clara) dye house h 580 Hathaway rd
Saulnier Ovila (Louise) lab h 1860 Acushnet av
Saulnier Wm opr h 6 Warren
Saulnier & Co (Edmond George and Hyacinth Saulnier and Edward S Barabe) dyers 579 S Second
Saulniers Napoleon (Sophie S) lab h 7111 S Water
Saulniers Oliva (Victoria) contr 12 Scott h do
Saunders Frank W (Florence S) insp h 81 Lake
Saunders Jane Mrs res 152 Whitman
Saunders John woodwkr 136 River rd h 101 Parker
Saunders Ottawa J dentist 263 Acushnet av h do
Sauve Adelard mgr 888 Purchase rm 205 res 125 Clifford
Sauve Arzelia L ldgh 44 Chestnut h do
Sauve Eva spooler res 125 Clifford
Sauve Florence opr res 125 Clifford
Sauve Joseph eng ft Hillman h 125 Clifford
Sauve Joseph (Marguerite) chauf h 125 Clifford
Sauve Joseph (Blanche) bricklyr 374 Coggeshall h 4 Kenyon
Sauve Olivine opr res 125 Clifford
Sauve Rose A res 125 Clifford
Savage Abraham mach 30 Nash rd h at Fairhaven
Savage Elizabeth opr res 203 Weld
Savage Elizabeth A wid Thomas h 203 Weld
Savage James J opr res 297 Allen
Savage James R (Ethel A) sales 156 Cove h 11 Cleveland
Savage James W (Catherine) police capt sta 1 h 14 Tremont
Savage Katherine tel super 57 N Second res 344 Summer
Savage Mary A h 297 Allen
Savage Mary E opr res 203 Weld
Savage Mary L tchr R C Ingraham sch res 297 Allen
Savage Maurice F asst supt 888 Purchase res 1041 Purchase
Savage Morris (Eva) taxicabs 67 Elm h 66 N Second
Savage Wm (Jennie) opr h 304 Tinkham
Savageau Ovila weaver res 1529b Acushnet av
Savard Arthur (Celina) chauf h 52 Deane
Savaria Alexis (Louise) carp h 24 McGurk
Savaria Appoline wid Joseph died Feb 5 1924
Savaria Arthur driver res 1016 S Water
Savaria George mach res 24 McGurk
Savaria Joseph roofer's hlpr 290 N Front h 16 Tallman
Savaria Lorenzo (Marie L) opr h 16 Tallman
Savaria Rosario A cabtmkr h 24 McGurk h do
Savarie Arthur (Eugenie) carp h 1775 Rodney French boul
Savarie Charles res 1016 S Water
Savarie Joseph E (Ida) pntr h 202 State
Savarie Pauline wid Joseph h 202 State
Savarie Rose bkpr res 1775 Rodney French boul
Savarion Urbain opr res 1058 S Water
Savash Edward lab res 491 Purchase
Savery Charles W (Eva G) sales 758 Purchase [illegible] h 64 Carroll
Savery Flora opr h 28 Roosevelt
Savery Francis H (Mabel L) carp h 88 Sagamore
Saves Irene Mrs res 1053 County
Saves James h 1053 County
Savings Irving opr res 100 Mott
Saville David opr res 494 Howes
Savino Baptiste (Angelina) silk wkr h 569 Acushnet av
Savitch Morris (Eva) taxi 67 Elm h 66 do
Savoie Adelarde (Hilda) sales h 67 Glennon
Savoie Adelarde clk 1112 Acushnet av res 299 Collette
Savoie Adrienne sales 794 Purchase res 209 Eugenia
Savoie Alma opr res 299 Collette
Savoie Annie h 47 Mechanics la
Savoie Antoinette wid Elize res 1893 Acushnet av
Savoie Aquila (Bertha) lab 261 S Water h 395 Ashley boul
Savoie Caresce (Clotile) opr h 299 Collette
Savoie Celestine hkpr h 195 County
Savoie Edgar (Gertrude) sales h 87 Armour
Savoie E Edmond h 268 Weld
Savoie Fefix (Blanche) opr h 101 Nye
Savoie Gertrude M tchr W H Taylor sch r 87 Armour
Savoie John A (Alice) opr h 192 Belleville rd
Savoie Joseph carp res 25 Delano
Savoie Marie U asst buyer 794 Purchase res 209 Eugenia
Savoie Rene sales 1382 Purchase res 209 Eugenia
Savoie Wilfred (Imelda) opr h 1028 Pleasant
Savoy Hotel (James H Finnell) 343 Acushnet [illegible]
Sawa Edward J (Irene) mach h 1749 Rodney French boul
Sawa Joseph (Jennie) opr h 48 Deane
Sawicka Victor (Margaret) spinner h 282 Tinkham
Sawtelle Frank C (Annie) asst treas Sharp Mfg Co h 34 Eighth

M. C. SWIFT & SON UNION STREET
North Side below Purchase St.
NEW BEDFORD, MASS.
MEN'S WEARING APPAREL

ROBBINS ELECTRIC COMPANY
ELECTRICAL CONTRACTORS AND SUPPLIES
Radio Sets and Supplies
356 ACUSHNET AV. Tel. 3125 NEW BEDFORD, MASS.

Sawtelle Laura E res 445 Purchase
Sawyer Albert (Agnes) sales h 310 N Front
Sawyer Albert jr (Leah) tackmkr h 423 Ashley boul
Sawyer Albert H died June 10 1923
Sawyer Annie laundress 111 Myrtle res 266 Orchard
Sawyer Arthur J (Mabel) sales Popes Island h 80 Fair
SAWYER CHARLES P (Mabelle L) (Moore & Sawyer) Certified Public Accountant 33 Masonic Bldg 558 Pleasant h 93 Rotch Tel 5933-3
Sawyer Edith M res 123 Sycamore
Sawyer Frank opr h 642 First
Sawyer Fred J (Mary) pntr h 127 Nye
Sawyer Frederick G (Nellie B) trainmn h 361 Arnold
Sawyer Frederick T res 226 Mt Pleasant
Sawyer Henry A (Maud L) complaintmn 693 Purchase h 47 Sycamore
Sawyer Henry A jr clk res 47 Sycamore
Sawyer Mabel Mrs clk 794 Purchase res 80 Fair
Sawyer Mary A clk 185 Union res 266 Orchard
Sawyer Mary A reeler tndr res 464 Sawyer
Sawyer Mary I bkpr res 464 Sawyer
Sawyer Oscar res 50 Hill
Sawyer Rosanna wid Policarp h 464 Sawyer
Sawyer Wm D died March 31 1924
Saxon Charles E (Mary E) driver h 227 North
Saxon George W (Nahala) weigher h 28 Reynolds
Saxon Harriet Mrs clairvoyant res 12 Pope
Saxon Herbert (Edith) mule spinner h 158 Reynolds
Saxon Ralph L bootblk 116 Middle and cleanser 397 Acushnet av res 227 North
Saxon Wright lab res 12 Pope
Saxton Albert B (Janet) mach h 62 Bonney
Sayer Gertrude B h 88 Willis
Sayer Thomas S (Mary B) clergymn h 349 Reed
Sayles Harry D (Irene) weigher st dept h 154 Summer
Sayles Herbert L (Annie) laundrymn 111 Myrtle h 908 County
Sayles Joseph A (Mary) weigher h 261 Nash rd
Sayles Sarah C wid Charles B res 154 Summer
Scales Albert chauf 39 Ward res 322 Hemlock
Scales Ida B tel opr 57 N Second res 322 Hemlock
Scales John J B (Jessie) overseer 545 Orchard h 322 Hemlock
Scales Thomas (Mabel L) gardener res 23 North
Scammons Alice W opr res 131 Robeson
Scammons Bertha opr res 160 State
Scammons Bertha G Mrs wid Henry R h 160 State
Scammons Bessie M opr res 131 Robeson
Scammons Helen opr res 160 State
Scammons Oscar H (Gladys) carp h 109 Rounds
Scammons Wilhelmena wid Joseph h 131 Robeson
Scarborough Elizabeth W wid Henry A h 156 Cedar
Scarborough Jennie res 156 Cedar
Scarperi Gaetano (Beatrice Z) opr h 474 Hillman
Scarperi Lina h 474 Hillman
Scendo Charles M (May) opr h rear 609 Acushnet av
Sceepen Joseph opr res 124 N Front
Sceepen Martin (Honorata) clk h 124 N Front
Schaal Harold R buyer 185 Union res 464 County
Schabel Adolph J comb Standard res 161 Campbell
Schabel Elsie C sten 54 Mill rd res 161 Campbell
Schabel George W hlpr 1633 Purchase res 161 Campbell
Schabel Joseph (Jennie) tinsmth 1633 Purchase h 161 Campbell
Schaffer Ava R tchr res 31 Seventh
Scharli John J penny arcade res 175 Hudson
Scheible Michael (Katherine) opr h 57 Washburn
Schellenberg Albert (Emma) h 163 Princeton
Schellenberg Henry J clk res 81 Edison
Schelter Henry weaver h 20 Viall
Schelter Mary I wid George h 965 Brock av
Schelter Mary J opr res 965 Brock av
Scherzer Anna K tchr Thomas R Rodman sch res 431 Tarkiln Hill rd
Scherzer John M (Sophie) weaver h 431 Tarkiln Hill rd
Scherzer Katy tchr res 431 Tarkiln Hill rd
Schick Joseph (Sophie) opr h 637 First
Schick Leo (Katherine) ins 96 William rm 208 h 433 Cedar Grove
Schiebel Florian (Mary) wvr h 8 Coffin av ct
Schilansky see Schill
Schiller Oscar (United Waist Stores) 884 Purchase h at Yonkers N Y
Schlais Frank (Annie) icemn h Phillips rd
Schlais Leopold (Edna) contr h 370 Cedar
Schlein Myer (Lily) dry gds 1846 Purchase h 636 Cottage
Schley Gilbert S (Lucy) drillwkr h 47 Newton
Schley Lucy P tchr Wm H Taylor sch res 47 Newton
Schmidt Augustus (Anna) second hd h 245 Sawyer
Schmidt Hugo E (Clara E) (H E Schmidt & Co) h 622 Summer
Schmidt H E & Co (Hugo E Schmidt Herman G Tetzner) loom reeds 116 Front
SCHMIDT JACOB H (Jacob H Schmidt & Son) 424 S Second Tel 2682 h 108 South
SCHMIDT JACOB H & SON (Jacob H and William H Schmidt) Sausage Manufacturers 424 S Second Tel 2682 See Sausage Mfrs Department
Schmidt Mary wid Joseph h 57 Washburn
Schmidt Wm (Bertha) mule spinner h 42 Roosevelt
SCHMIDT WILLIAM H (Jacob H Schmidt & Son) 424 S Second Tel 2682 res 108 South
Schneider Gustave A (Amelia) h 324 Cedar
Schneider Max (Esther) shoe rpr 1694 Purchase h 1694 do
Schneider Raoul O (Mary A) police sta 1 h 324 Cedar
Schneider Urbina h 150 Phillips av
Schestak Mary Mrs h 86 Church
Schnon A Viola bkpr 95 Page h at Marion
Schoech Crescent wid Andrea weaver h 57 Washburn
Schoene Albert (Dorothy) hosemn Eng 10 h 685 Summer
Schoene Robert opr res 685 Summer
Schoene Theodore (Rosalia) shoeftr 401 Acushnet av h 685 Summer
Schoene Theodore J W (Annie) chauf 86 Topham h 685 Summer
Schofield Albert opr h 233 S Front
Schofield Alfred (Mary J) prov h 69 Ryan
Schofield Arnold (Aida) mule spinner h 25 Marvin
Schofield Clarence opr res 69 Ryan
Schofield Clarence E (Mattie L) sales h 42 Fair
Schofield Elizabeth wid Alfred hkpr res 221 Myrtle
Schofield Ellen bkpr res 110 Newton
Schofield Harold (Maud) clk 298 Union h 55 Ocean
Schofield James (Mary A) mule spinner h 111 David
Schofield Joseph H (Emma C) solderer h 200 Tremont
Schofield Robert agt and supt Sharp Mfg Co h at Padanaram
Schofield Wilfred A (Dorothy) drill wkr h 21 Hussey
Scholes James opr res 850 First
Scholes John (Susanna) spinner h 44 Salisbury
Scholes Travis (Grace) mule spinner h 227 Irvington
Schoos Rennie mach 1382 Purchase res 8 Almy
Schoot Rose K hkpr res 108 South
Schrader Annie opr res 1530 Purchase
Schrader Martha opr res 1530 Purchase
Schrader Sarah wid David h 1530 Purchase
Schroeder Pauline wid Henry res 228 Irvington
Schroder Austin (Bertha) overseer 35 Coffin av h 239 Eugenia
Schuler Charles O res 55 Campbell
SCHULER GEORGE T (Elizabeth G) Treas New Bedford Morris Plan Co 56 Spring h 46 Campbell
Schuler Jacques died Feb 22 1924
Schuler Louis N (Wilhelmina) collr 693 Purchase h 198 Cottage

HILLER AUTO TIRE CO. G. L. HILLER Prop.
MILLER TIRES — STORAGE BATTERIES
TIRE VULCANIZERS — COMPLETE BATTERY SERVICE — QUICK REPAIRS OUR SPECIALTY
Station: 770 Pleasant St. Tel. 4424 New Bedford

WENTWORTH CLOTHING CO.
MEN'S CLOTHING AND FURNISHINGS
211 UNION STREET Tel. 999

Schuler Martha L wid George h 55 Campbell
Schuler Wernert J student res 33 Sycamore
Schulte A cigars 739 Purchase
Schultes Edward H appr 514 County res 336 Shaw
Schultz Adolph A watchmkr 204 Union res 95 Armour
Schultz Aletta bkpr 444 Pleasant res 95 Armour
Schultz Annie h 73 Carroll
Schultz Elvira res 171 Aquidneck
Schultz Harry (Sophia) h 119 South
Schultz Helmina C clk 57 N Second res 95 Armour
Schultz Isadore sales 348 Acushnet av res 119 South
Schultz Jacob treas res 19 South
Schultz Mina Mrs died Oct 9 1923
Schultz Otto C glass ctr h 95 Armour
Schultz Philip h 236 Acushnet av
Schultz Ruth M res 95 Armour
Schultz Wm servicemn 888 Purchase rm 418 res 95 Armour
Schuster Haskell (Frances F) fruit h 106 South
Schuster Jennie clk 811 S Water res 37 Allen
Schuster Morris (Jennie) h 37 Allen
Schuster Morris fruit res 88 Elm
Schuster see Shuster
Schutz Anna res 24 Kingcroft
Schutz Edward opr res 24 Kingcroft
Schutz Theresa wid Martin h 24 Kingcroft
Schwall James B (Wiletta E) pharm 98 N Second res 25 Lincoln
Schwall Mary E tchr G H Dunbar sch res at S Dartmouth
Schwall Sarah E h 24 Arch
Schwalm Albert (Lena) shipper h 21 Ashland pl
Schwalm Emile (Annie) second hd h 6 Roosevelt
Schwartz David (Ida) clk 962 Purchase h 42 Wing
Schwartz Eva bkpr res 455 S Water
Schwartz Freeman (Mary) op r h40 Hemlock
Schwartz Irving clk res 455 S Water
Schwartz Jacob (Emily) opr h 21 Ashland pl
Schwartz John (Victorine) weaver h 141 Bullard
Schwartz Joseph (Charlotte) (Kleenzwel Mfg Co) h 35 Briggs
Schwartz Leon restr 357½ Acushnet av res 118 do
Schwartz Leopold student res 13 Rodney French boul
Schwartz Louis (Lillian) 1898 Purchase h 1077 County
Schwartz Louis (Mamie) h 118 Acushnet av
Schwartz Maurice (Clara) real est Rodney French boul h do
Schwartz Rose student res 455 S Water
Schwartz Sadie R sten 888 Purchase rm 414 res 118 Acushnet av
Schwartz Theodore (Pearl) whol dry gds 103 Union h 111 Park
Schwartz Wolf (Jennie) junk h 455 S Water
Schwenker Wm H (Esther) weaver h 20 Marvin
Sciolino Gaetano (Minnie) barber 1335 Purchase h 18 Hazard ct
Sciolino Rose winder res 102 State
Sciolino Thomas G barber 1335 Purchase h 973 Kempton
Scogren Adam (Mary) opr h 7 Fulton ct
Sconiczks Stanislaw (Sofia) opr h 20 Howard
Scoolka Frank (Alice)) h 12 Blackburn
Scott Alfred (Jennie) weaver h 51 Ashley
Scott Alton G (Alice) elect h 320 Court
Scott Andrew (Leona) second hd h 208 Brownell
Scott Annie E res 1360 Rockdale av
Scott Arthur E (Rose) mus tchr h 69 Crapo
Scott Bridget dom res 174 Purchase
Scott Charles M (Annie) ice h 1360 Rockdale av
Scott Charles M jr (Cora) driver h 265 Hathaway rd
Scott Charles W (Irene A) cond U St Ry Co h 30 Maitland
Scott Edward (Jane) lab h 32 Hazard
Scott Emily A sten res 1360 Rockdale av
Scott Emma wid Henry h 154 Maxfield
Scott Fanny res 59 Valentine
Scott Helen waitress res 5 Park pl
Scott James B (Ada) carp h 32 Brook
Scott Janet Mrs winder res 184 Myrtle
Scott John C (Margaret) janitor Wamsutta Mills h 473 Cottage
Scott Lester W silk insp res 473 Cottage
Scott Martha opr h 1449 Pleasant
Scott Mildred E bkpr 457 Kempton res 1360 Rockdale av
Scott Robert (Lily) weaver h 96 Jouvett
Scott Robert P (Emily) opr h 69 Crapo
Scott Thomas P (Esther H) sign pntr 92 Shawmut av h do
Scott Walter A (Louise) opr h 350 Allen
Scowcroft George (Alice F) loomfixer h 217 Belleville rd
Scowcroft James (Lily) creditmn 790 Purchase h 28 Emery
Scowcroft Maud Mrs h 57 Fern
Scribner John A (Agnes) agt 20 Market rm 22 h at N Dartmouth
Scully Emily Mrs h 49 Williow
Scully James F (Delia) janitor 545 Orchard h 277 Purchase
Seabury Allen O asst mgr 871 Rockdale av res 216 Hawthorn
Seabury Arthur G (Marjorie G) treas 871 Rockdale av h 216 Hawthorn
Seabury Horace H mach h 185 Richmond
Seabury Mary B and Helen H h 414 County
Seale Lydia G D Mrs died Apr 28 1923
Seals Charles ydmn Front cor Middle h at Fairhaven
Seals Charles F chauf res 316 Middle
Seals Harrison J (Esther I) chauf h 316 Middle
SEALTITE ROOFING CO James C Manchester Manager 888 Purchase Room 201 See Roofers Department
Seaman Charles W (Gertrude A) auto rpr 51 Chancery h 847 Rockdale av
Seaman George A (Sarah) prntr res 371 Reed
Seaman George F H (Lillian) sales h 371 Reed
Seaman John H (Bessie L) (New Manhattan Market) 874 Purchase h at Fairhaven
Seaman Walter J stage hd 883 Purchase r 466 Union
Seaman Wm (Mary A) gro 464 Union h 466 do
Seamen's Bethel Charles S Thurber chaplain 15 Bethel
Seanor Joseph C linemn 688 Pelasant res 36 Liberty
Searell Allen J (Elizabeth P) plmbr h 73 Willis
Searell Charles A res 73 Willis
Searell Clara B wid Wm E h 54 Summer
Searell Dorris C student res 24 Summer
Searell Doris M clk 1124 Purchase res 73 Willis
Searell Wm E died Oct 13 1923
Searle Josephine E Mrs mus tchr h 137 Kempton
Searles Allen plmbr 26 N Second h 73 Willis
Searles Edmund D (Edith) tchr h 19 Maple View ter
Searles Wm C clk 233 Union h 137 Kempton
Sears Amelia B h 350 County
Sears Anthony B (Ethel) assembler h 18 Wash
Sears Earl F (Lola) fore 62 Middle res 900 Pleasant
Sears Edward died Aug 14 1923
Sears Edward T (Edith A) clk h 4 Smith
Sears Frank clk 70 William res 11 Columbia
Sears Frank M died May 26 1923
Sears Jane nurse h 319 Cottage
Sears John drillwkr res 11 Columbia
Sears Joseph (Ella) pntr 9 Spruce h 142 Arnold
Sears Lillian M student res 28 Reynolds
Sears Lucie H tchr John Hannigan sch res 23 Sherman
Sears Mary wid Carlton res 68 Pierce

C. E. Beckman Co. AWNINGS
15-35 COMMERCIAL STREET Tel. 5010 Flags Tents

SPOONER
836 PURCHASE STREET
MUSIC DEALER
PIANOS AND PLAYERS
PHONOGRAPHS AND RECORDS

Sears Mary E wid (Joseph) opr h 28 Reynolds
Sears Myrtie K hkpr 55 Foster
Sears Sarah E hkpr 350 County
Sears Wm H died Jan 12 1923
Seaside Baking Co Cezar Roderiques mgr 149 & 152 Belleville av
Seaver Allan clk 10 Rodney French boul res 51 Maple
Seaver Edwin P (Jinnet K) phys 7 N Sixth res 116 Bedford
Seaver Gladys E seamstress 790 Purchase h 187 Middle
Seaver H A h 51 Maple
Second Methodist Episcopal Church 560 Purchase nr Walnut
Secour Armand doffer res 147 Deane
Secour Cora res 147 Deane
Secour Joseph A (Eva A) mtrmn U St Ry Co h 198 Nash rd
Secour Joseph W (Albina) barber 1869 Purchase and furn mover 370 Mt Pleasant h do
Secour Luella opr res 147 Deane
Secour Phoebe M res 607 Cottage
Secour Wm finisher h 607 Cottage
Seddon Alice M bkpr 101 William res 15 Glover
Seddon Arthur J (Selina) spinner res 491 Chancery
Seddon David (Emily) opr h 84 Adams
Seddon David S (Gertrude) elect h 155 Holly
Seddon Edward (Clara) police sta 5 h 138 Myrtle
Seddon Florence M clk 185 Union res 215 Shaw
Seddon George opr res 84 Adams
Seddon George (Alice) opr h 215 Shaw
Seddon Harry (Ethel) mach h 568 Brock av
Seddon James (Violet) brakemn h 2 Durfee
Seddon John H (Etta) spinner h 24 Independent
Seddon John E (Mary J) opr h 829 Acushnet av
Seddon John E jr lab res 829 Acushnet av
Seddon [illegible] Mrs res 491 Chancery
Seddon Thomas jr (Alice M) police sta 5 h 15 Glover
Seddon Walter H (Blanche A) second hd h 29 Tarkiln Hill rd
Seddon Wm (Margaret E) weaver h Belleville av
Seddon Wm P (Annie) weaver h 84 Dudley
Sedel Michael res 205 Tinkham
Sederholm Morris (Mollie) clk 110 Union r 33 Ryan
Sederquist John A eng 460 S Front res 55 Oaklawn
Sedgwick Mildred E tel opr 57 N Second r 130 Willis
Seed Christopher (Ellen) weaver h 31 Juniper
Seed Joseph H (Mary) M opr h 1082 County
Seed Sarah weaver h 1430 Pleasant
Seed Thomas (Sarah) weaver h 436 Sawyer
Seedel John res 258 Coffin av
Seeley Izah A clk 750 Belleville av h at Mattapoisett
Seger Alfred res 79 Belleville rd
Seferiades Prodromos V (Ellen) bootblk 1947 Purchase h 22 Jean
Segall Samuel K (Frances D) phys 179 William h do
Segi Oratus opr res 109 Mott
Segridi Jose J (Maria G) lab h 585 Acushnet av
Segueira Abel (Mary) opr h 80 Lombard
Seguer Charles (Helen) weaver h 46 Ashley
Seguer Emil (Mary) opr h 23 Roosevelt
Seguer Eugene opr res 23 Roosevelt
Seguer Marcel opr res 23 Roosevelt
Seguin Alexander J (Antoinette) blksmth 944 County h 32 Irvington
Seguin Edward F (Bertha) clk 1719 Acushnet av h 252 N Front
Sequin Feilx C (Carrie) news 1334 Purchase h at
Seguin Frank blksmth res 235 Sawyer
Seguin Isaie blksmth h 235 Sawyer
Seguin Joseph (Albina) lab h 27 Bullard
Seguin Pierre (Elizabeth) pntr h 235 Sawyer
Seguin Stanislaw O driver 2171 Acushnet av res 252 N Front
Seguin Thomas R (Selina) wall paper 1431 Acushnet av h 106 Tallman
Seifert Alois elev opr h 278 Lowell
Seifert Beatrice R wid George laundress 1066 County h 13 Adams
Seifert John jr (Martha) pressmn h 362 Tarkiln Hill rd
Seifert Michael (Rose) fore h 506 Hawes
Seiferth Otto (Clara) overseer 750 Belleville av h 60 Ocean
Seizo Oki photo 250 Union h at Prov R I
Seizo Studio Lillie Wright mgr photos 279 Union
Sekunda John (Mary) opr h 23 Beetle
Sekunda Valeria opr res 23 Beetle
Selleck Elizabeth hkpr res 133 Reynolds
Selleck Mary E rem to N Y city
Selleck Thomas P clk 1567 Acushnet av res 133 Reynolds
Selleck Wm J (Ellen) sales 201 Union h 1540 Purchase
Sellers John weaver res 130 Holly
Sellers Thomas (Alice) weaver h 130 Holly
Selley Ellen mgr 1528 Acushnet av res 217 Phillips av
Selley Fred (Elizabeth W) driver h 322 Coffin av
Selley George (Helen) baker 1528 Acushnet av h 77 Topham
Selley Grace cashr res 38 Junior
Selley Mary wid Fred baker 1528 Acushnet av h 217 Phillips av
Selley Wm H (Charlotte M) asst supt Gosnold Mills Co h 38 Junior
Selts Charles (Mary) weaver h 25 Viall
Semanica John F (Antonia) fishermn h 72 Earle
Semansky Elizabeth clk 185 Union res 112 S Sixth
Semiansky Aaron sales 907 S Water res 815 First
Semiansky Dorothy hrdrsr res 815 First
Semiansky Elizabeth Mrs h 815 First
Sempala Antone opr h 11 Nye
Senan James O (Mary J) comber tndr h 128 Nash rd
Senecal Altair wid Ernest h 197 Ashley boul
Senecal Charles E clk 1567 Acushnet av res 197 Ashley boul
SENECAL LORENZO E (Mary) Druggist 1567 Acushnet av Tels 3710 and 70329 and 2178 Acushnet [illegible] Tels 2950 and 76790 h 52 Fielding Tel 6778-5
Senecal Raymond E (Leona) pnys 310 Sawyer h do
Senecal Rivier G mgr 2178 Acushnet av res 197 Ashley boul
Senecal Zorena clk res 197 Ashley boul
Senesac Archibald N (Blanche) phys 1007 S Water h 74 Butler
Senesac Guy A (Harriet) tchr High sch h 136 Central av
Senesac Henry h 1656 Acushnet av
Senesac Hugh lab res 491 Purchase
Senesac Odina real est h 1656 Acushnet av
Senft Fredolin (Annie) furn 1796 Acushnet av h 251 Belleville rd
Senft Paul A clk 495 Mt Pleasant r 251 Belleville rd
Senia Alphonse (Mary) opr h 75 Mosher
Seniouf Alexander (Mary) copperwkr h 38 Washburn
Senna Alice M cashr 1157 Acushnet av r at Fairhaven
Senna Antone H asst sec overseers of poor 13 Municipal bdlg h 96 Lombard
Senna Beatrice maid 4431 Acushnet av res do
Senna John G (Mary) lab h rear 498 Maxfield
Senna John P (Rita D) hlp rh 129 N Water
Senna Joseph H mariner res 407 Allen
Senna Mary Mrs hlpr res 70 James
Senna Mary Mrs weaver res 901 Brock av
Senna Peter opr h 458 S Water
Senra George res 20 Winsor
Senra John L D (Isabella) h 20 Winsor
Senra Wm clk res 30 Winsor
Senter Percy W (Mabel) master mech 35 Coffin av h 446 Court
Senville Dora clk res 341 Dartmouth
Sequeira Amelia seam 794 Purchase res 417 N Front

PELEG H. SHERMAN, 505 County St.
FUNERAL DIRECTOR AND EMBALMER
OFFICE PHONE 690-W
RESIDENCE PHONE 690-R

Squire S. Davis Co.
Tel. 874 573 Mill Street
DISTRIBUTORS OF Franklin REGISTERED U.S. PAT. OFF. MOTOR CARS

Sequeira Antonio L (Florence P) ins h 112 Mt Pleasant
Sequeira Antonio P curate Mt Carmel R C ch h 230 Bonney
SEQUEIRA FERNANDOS (The Diamond Printing Co) 21 Diman res 417 N Front
Sequeira Jennie wid Joseph F h 1067 Rockdale av
Sequeira John (Jessie) lab h 117 Mott
SEQUEIRA JOHN J (Amelia) (The Diamond Printing Co) 21 Diman and Nurse h 417 N Front
Sequeira Joseph (Eduarda) opr h 61 Church
Sequeira Madeline V sten res 1067 Rockdale av
Sequeira Manuel (Mary) opr h 61 Nelson
Sequeira Mary res 117 Mott
Sequeira Myrtilla G tchr Allen F Wood sch res 16 Buttonwood
Sequeira Victor J (Josephine) gilt matboards 92 Newton h 16 Buttonwood
Sequer Henry opr h 616 S Second
Sequin John B (Florence) lab h 44 Jenny
Sequin Thomas (Lena) h 106 Tallman
Seradio Joseph G (Mary) weaver h 41 Mitchell
Serano John (Gladys) opr h 213 State
Serbago Mirdat student res 44 State
Serefino Tereni (Anna) gro 1396 Purchase h 1366 Pleasant
Sergeant Joseph (Mary) twister h 410 Ashley boul
Serle Daniel opr res 164 David
Serpa Antone (Olive) weaver h 165 Grinnell
Serpa Charles A sales 157 Union res 268 Hawthorn
SERPA CHARLES N (Evelyn E) Attorney-at-Law 16-17 Masonic Bldg Tel 890 h 268 Hawthorn Tel 3727-W See Lawyers Department
Serpa Ignacio fishermn res 64 Russell
Serpa Isabelle combwkr 77 Forest res 501 S Second
Serpa Joseph R sausagemkr res 69 Hall
Serpa Manuel (Mary) carp 314 Hemlock h do
Serpa Manuel (Mary A) firemn h 63 Acushnet av
Serpa Manuel sales Morris Co Bridge cor Front h 118 Maxfield
Serpa Manuel (Mary) white washer h 501 S Second
Serpa Manuel A student res 252 Hillman
Serpa Manuel P (Mary C) lab h 252 Hillman
Serpa Mary Mrs h 48 S Sixth
Serpa Wm (Mary) opr h 120 Acushnet av
Serra Antone G (Borges & Co) 85 County res 704 S First
Serra Clarinda weaver h 27 Ashley
Serra Ernest opr res 27 Ashley
Serra Hector opr res 27 Ashley
Serra John (Mary) opr h 624 First
SERRANO MANUEL C (Emilia) Jeweler and Watch Repairing Swiss and American Watches 304 Coggeshall Tel 7934 h 110 Brook
Serrant George P (Josephine F) pntr h 16 W High
Serrao Manuel (Enas) prov h 345 Rivet
Servais Auguste (Maria) sign pntr h 54 Sycamore
Servais Jules (Amanda) wood 59 Covell h do
Servais Rene (Eva) 1428 Acushnet av h 86 Clifford
Service Mut Liability Ins Co 888 Purchase rm 404
Sestak Louise student res 296 Earle
Setera Andrew (Agnes) opr h 181 State
Sethford Box Co Seraphine M Cabral pres Edmund Amaral treas Herbert W Brown sec-mgr box mfrs 36 County
Setts Charles (Mary) weaver h 25 Viall
Settele Harry (Bertha) weaver h 452 Hawes
Seventh Day Adventist Churches 100 Willow cor Bullock and 185 William
Severino Candida lab h 93 Clara
Severino Ernest (Carolina) opr h 80 Purchase
Severino Frank (Mary) tmstr Front cor Middle res 130 Blackmer
Severino Joseph E police h 93 Clara
Severino Manuel (Blanche) city lab h 95 Clara
Severino Pasquale (Ursula) opr h 690½ Acushnet av
Severs Alfred res 104 Phillips av
Severs Herbert h 104 Phillips av
Sevierad Isadore opr res 35 Bentley
Sevierad Magdaline Mrs h 35 Bentley
Sevigney Luke (Amelia) chauf h 175 Hudson
Sevigny Alfred (Mary) opr h 36 Hicks
Sevigny Anita opr res 45 Beetle
Sevigny Antoinette opr res 346 N Front
Sevigny Diana opr res 252 N Front
Sevigny Dosia res 45 Beetle
Sevigny Emil L appr 273 Sawyer res 45 Beetle
Sevigny Emile (Pauline) spinner h 332 Sawyer
Sevigny George (Victoria) weaver h 45 Beetle
Sevigny Joseph (Julie) opr h 346 N Front
Sevigny Omer (Irene) plmbr h 116 Clark
Sewares James L nurse h 77 Liberty
Seymour Peter J sales 1499 Acushnet av res 182 Weld
Seymour Thomas A (Rosilda) rubberwkr h 182 Weld
Seymour Thomas E chauf res 182 Weld
Seymoure Henry N (Lucy) carp h 16 Holly
Shabott see Chabot and Chabotte
Shaer Abraham mattress wkr 92 Acushnet av res 86 Canal
Shaer Philip H (Nina) bootblk 116 Middle h 1498 Purchase
Shafter Harriet L tchr Harrington Memorial sch rm 47 Newton
Shamadis Alec C (Edwiga) weaver h 9 Blackburn
Shamhoon Joseph var 1689 Purchase h 1872 do
Shamway Walter H (Gertrude L) hdw res 138 Deane
Shanahan A Josephine Americanization Dept sch rm 49 Morgan
Shanahan Hugh (Katherine) reedmkr 114 Myrtle h 324 Cedar Grove
Shanahan James opr res 324 Cedar Grove
Shand George (Katherine) carp h 23 Grape
Shanks Charles (Mary R) asso medical examiner Bristol County and phys 645 Kempton h 647 do
Shanks James (Annie) harnessmkr h 654 Kempton
Shanks Robert veterinary res 34 High
Shanks Robert J (Carrie) shoes 401 Kempton h 288 Palmer
Shannon Aldea Mrs opr res 1139 Acushnet av
Shannon Jennie wid John h 146 Cottage
Shannon see Shennan
Shapira Kolman lawyer 888 Purchase rm 303 res 319 S Second
Shapira David clk res 319 S Second
Shapira Joseph clk 124 Union res 319 S Second
Shapira Samuel (Etta) janitor h 319 S Second
Shapiro Abraham (Ida) jeweler 1688 Acushnet av h 1098 Pleasant
Shapiro Ethel clk 185 Union res 85 Bonney
Shapiro Eva clk 795 Purchase res 85 Bonney
Shapiro Frances bkpr 800 Purchase h 200 Mt Pleasant
Shapiro Herman (Frieda T) (Shuster Co) 1519 Purchase h 672 Rockdale av
Shapiro Hyman (Ada E) clk 139 Union h 94 Hillman
Shapiro Ida clk h 200 Mt Pleasant
Shapiro Isaac (Nellie) kitchware 1715 Acushnet av h 200 Mt Pleasant
Shapiro Jennie clk 795 Purchase res 200 Mt Pleasant
Shapiro Julius asles 1443 Acushnet av res 200 Mt Pleasant
Shapiro Morris (Rachel) syphon mgr h 85 Bonney
Shapiro Samuel student res 85 Bonney
Shapiro Wm L (Jennie) clo 139 Union h 358 Clinton
Shard Jane A wid h 546 Rivet
Sharek Charles mgr 1080 Acushnet av h 70 Topham

Slocum & Kilburn Mill Supplies
23 - 27 North Water Street Electrical Supplies
Tels. 5100 - 5101

WASHBURN Dependable Textile Specialties
WOODWORKING
"PERFECTION" SHELL ROLLS | "KORE-LOKT" PIN BOARDS | "WASHBURN Wood Top Rolls
224-234 NO. WATER ST. Tels. 7350 and 7351

WASHBURN STORE SERVICE
STORE PLANNING
FIXTURE AND SHOW-CASE BUILDERS

Sharek Hannah Mrs died Aug 8 1923
Sharkey Dorothy bkpr res 473 Summer
Sharkey Joseph H (Carrie L) supervisor h 473 Summer
Sharkey Louis plstr res 968 S Water
Sharkey Matilda Mrs h 74 School
Sharp Ann Mrs res 10 Social
Sharp George S (Emily) loomfixer h 413 Shawmut av
Sharp Henry (Maude) missionary h 23 N Second
Sharp Henry S (Mary C) mach h 303 Elm
Sharp John (Edith) elect Acushnet av h 413 Shawmut av
Sharp Mfg Co Joseph Kenney pres Arthur R Sharp treas Frank C Sawtelle asst treas cotton gds mfrs Dartmouth cor Rockdale av
Sharpe Floyd H (Eliza) asst eng 2301 Purchase h 261 Tinkham
Sharpe Harold C clk 240 Union res 217 Query
Sharpe Henry auto washer 62 Middle res
Sharpe John M (Anne) clk Whitman Mills h 45 Liberty
Sharpe Joseph (Ann E) weaver h 25 Morton ct
Sharpe Stanley A clk res 217 Query
Sharpe Stanley W (Anna L) eng 2302 Purchase h 217 Query
Sharpe Vernon B (Matillda E) clk 1761 Acushnet av h 146 Fair
Sharples Aaron (Mary) opr h 128 Clark
Sharples Adam (Elizabeth) weaver h 76 Delano
Sharples Alice clk 163 Pleasant res 25 Clover
Sharples Alice wid Henry died May 16 1923
Sharples Alice wid James cook 256 Coffin av r 258 do
Sharples Annie wid Wm A died April 12 1923
Sharples Arthur (Elsie M) (M A Sharples & Sons) h 229 Wood
Sharples Arthur W (Ellen) sales 801 Pruchase h 106 Chestnut
Sharples Charles H (Amelia A) (M A Sharples & Sons) h 3 Fielding
Sharples Elizabeth opr h 810 Brock av
Sharples Frank loomfixer res 22 Peckham
Sharples Fred clk 1502 Purchase res 25 Clover
Sharples Fred (Bertha) clk h 42 Highland
Sharples Fred hlpr 55 N Water
Sharples Gladys C bkpr 11 N Sixth r at Fairhaven
Sharples Helen P clk res 42 Highland
Sharples Hilda res 151 Frederick
Sharples Irene opr res 151 Frederick
Sharples James (Nancy) real est h 1763 Acushnet av
Sharples James jr (Ida) real est h 143 Belleville rd
Sharples John (Minnie) msngr 1428 Acushnet av h 563 Coggeshall
Sharples John R slate res 810 Brock av
Sharples Margaret wid Thomas h 56 Thompson
Sharples Mark weaver res 607 Brock av
Sharples Mary Mrs h 151 Frederick
Sharples Matilda Mrs h 22 Peckham
Sharples M A & Sons (Charles H and Arthur) whol confrs 1378 Acushnet av
Sharples Richard sales res 25 Clover
Sharples Thomas (Sophia) mach h 78 Valentine
Sharples Thomas mach res 76 Delano
Sharples Wm (Ruby) third hd h 15 Columbia
Sharples Wm (Nellie) lab h 460 Sawyer
Sharples Wm D (Emma) furn finisher 437 S Second h 72 Topham
Sharples Wm H (Sophia) weaver h 25 Clover
Sharples Wm H (Augustine) elect h 250 Ashley boul
Sharples Wm J brakemn h 26 Sycamore
Sharrock Annie res 653 Brock av
Sharrock Gladys sten res 19 Potter
Sharrock John (Margaret) clk h 653 Brock av
Sharron Harry opr res 496 Purchase
Shattuck Edwin C (Lottie M) phys 22 S Sixth h do
Shaughnessy Eva C wid Jeremiah clk 794 Purchase h 126 Deane
Shaughnessy Wm J linemn U St Ry Co res 1771 Acushnet av
Shauvin Hormidas opr res 85 Hathaway
Shaw Adam (Emma L) fore 2 Union h 20 Hussey
Shaw Albert (Mary Ann) carp h 73 Fern
Shaw Albert E (Josephine) clk 645 County h 237 Hillman
Shaw Alfred T clk res 48 Rockland
Shaw Allen G (Bertha) pub acct 794 Purchase h 520 Allen
Shaw Annie drsmkr 247 Central res do
Shaw B Sumner h 219 Chancery
SHAW CARL E (Ruth) Pres-Treas Auto Electric Service Inc 25 High h 115 Bedford
Shaw Chauncey L jr (Alice) yard master N Y N H & H h 242 Chestnut
Shaw Christine opr res 35 Linden
Shaw Elbridge A (Helen F) elect U St Ry Co h 2243 Acushnet av
Shaw Elizabeth h 151 David
Shaw Ellen M Mrs weaver res 186 Mill
Shaw Elmer H (Carrie) buyer 794 Purchase h 126 Ash
Shaw Emma K h 140 Cottage
Shaw Etta H wid Chauncey L res 120 Chestnut
Shaw Eva opr res 200 Hathaway
Shaw E A & Co Ins Franklin W Hobbs Jr Agent Cotton Merchants 108 Union
Shaw Eva F opr h 74 Hathaway
Shaw Frank (Blanche A) clk h 69 S Sixth
Shaw Fred (Frances) loomfixer h 79 Wilard
Shaw George L clk 590 Acushnet av h at Mattapoisett
Shaw Harry opr h 218 Whitman
Shaw Hazel E mlnr res 443 Chancery
Shaw Helen M clk 152 Front res 72 Shawmut av
Shaw Helen N tchr J Swift sch res 2243 Acushnet av
Shaw Henry opr res 63 Dudley
Shaw Hugh (Edith) weaver h 157 Richmond
Shaw Hugh (Sarah) opr 77 Clara
Shaw Ida res 200 Hathaway
Shaw Ida wid Edward E h 443 Chancery
Shaw James (Martha A) opr h 71 Valentine
Shaw James F glass ctr res 48 Rockland
Shaw John lab res 184 Cottage
Shaw John A (Margaret) third hd h 247 Central
Shaw John B lab res 28 Maxfield
Shaw John C jr (Clara B) cotton broker 305 Olympia bldg h 94 Hawthorn
Shaw John T opr res 35 Eighth
Shaw Josephine Mrs clk 185 Union res 237 Hillman
Shaw Julia maid res 122 Cottage
SHAW J E NORTON Counsellor-at-Law 4 Masonic Bldg Tel 929 h at Mattapoisett
Shaw Louise B bkpr 46 Union res 219 Chancery
Shaw Lucy weaver res 247 Central
Shaw Margaret A insp res 71 Valentine
Shaw Margaret H wid John S died June 3 1923
Shaw Mary opr res 39 Ashley
Shaw Mary E died May 1 1924
Shaw Peter opr h 35 Linden
Shaw Philip R (Mary N) shoectr 701 Acushnet [illegible] h 112 Tremont
Shaw Richard (Margaret) gardener h 40 Liberty
Shaw Roland C frt clk res 242 Chestnut
Shaw Samuel (Elizabeth) mule spinner h 24 Margin
Shaw Samuel (Marianna) riding sch 861 Kempton h 130 Ash
Shaw Sarah F wid Albert T died Jan 8 1923
Shaw Thomas (Nellie) spinner h 48 Rockland
Shaw Thomas watchmn 477 Union h at Padanaram

Hemingway Bros. Transportation Co.
FAST MOTOR TRUCKING SERVICE
Between BOSTON — NEW BEDFORD — FALL RIVER
MAIN OFFICE AND TERMINAL 17-19 SWIFT ST. Tel. 3638
BOSTON OFFICE 10 LEWIS ST. Tels. Richmond.4043-3452

PAINT and HARDWARE

PHONE 4233
NORRIS
738 PLEASANT ST.
Opp. N. B. Hotel

Shaw Wilbur C carp res 71 Valentine
Shaw Wm H driver res 129 Cedar
Shaw Wm R (Almy) officer H of C h 523 Cottage
Shaw see Shore
Shay Dennie H (Katherine G) clk 261 S Water h 217 Maple
Shay Katherine B clk City Clerks office 18 Municipal bldg res 217 Maple
Shay Patrick chauf 10 Spring res 18 Mill
Shay Winifred sten City Treasurers office 1 Municipal bldg res 217 Maple
Shea Alice G opr res 390 Cedar
Shea Annie J opr res 433 Court
Shea Catherine M tchr Abraham Lincoln sch res 231 Collette
Shea Celia clk 803 Purchase res 173 Collette
Shea Daniel (Irene) horse trainer h 115 Court
Shea Dennis A (Josephine) carrier P O h 57 Tabor
Shea Edna A M tchr Betsey B Winslow sch res 433 Court
Shea Elizabeth A wid Dennis h 58 Borden
Shea Ellen E h 624 Kempton
Shea Frank P prin Mt Pleasant sch res 231 Collette
Shea Henry A (Elizabeth) mach h 239 State
Shea Henry J real est 624 Kempton
Shea Joanna h 302 County
Shea John lab 214 S Water res 68 Russell
Shea John F lab res 1077 Purchase
Shea Julia F tchr Thomas Donaghy sch res 54 State
Shea Loretta A clk 1482 Acushnet av res 173 Collette
Shea Louise B bkpr 436 Pleasant res 433 Court
Shea Malvina wid Michael J h 173 Collette
Shea Margaret H 15 Bonney
Shea Mary wid John h 433 Court
Shea Mary E wid John h 805 S Water
Shea May E h 99 School
Shea Michael lab 214 S Water res 248 State
Shea Michael (Isabel F) real est 41 Keene h do
Shea Robert E clk 628 Pleasant rm 132 res 231 Collette
Shea Timothy F (Ethel) sales h 80 Oak
Shea Wm (Helena) supt 43 Church h 87 Hazard
Shear Wm (Dora) tailor 347 Acushnet av res 123 Pleasant
Shebott Nelson P (Albina) chief eng h 830 Pleasant
Sheedy Marion F bkpr 528 Pleasant res 154 Grinnell
Sheedy Patrick (Mabel) fore 119 Smith h 154 Grinnell
Sheehan Abbie A bkpr 180 Union res 107 Reynolds
Sheehan Albert C drug clk 1339 Purchase res 107 Reynolds
Sheehan Daniel D mgr 145 Union h 155 Jenney
Sheehan Daniel G sales 427 Kempton res 155 Jenny
Sheehan Edward B shoewkr res 247 Mill
Sheehan Frank (Loretta) gro 214 S Water h 103 Clifford
Sheehan Grace cashier 145 Union res 107 Reynolds
Sheehan Helen L res 155 Jenney
Sheehan Hilda T tchr Cedar Grove st sch res 145 Adams
Sheehan Jeremiah (Nora) fore h 62 Chancery
Sheehan John (Katherine) fore 5 Cannon h 140 Liberty
Sheehan John J (Sarah) fore 927 Purchase h at E Fairhaven
Sheehan Julia res 805 S Water
Sheehan Margaret T res 154 Chestnut
Sheehan Mary hkpr res 107 Reynolds
Sheehan Mary T res 15 Campbell
Sheehan Mary V Mrs hkpr 136 Earle
Sheehan Michael (Mary) mason h 145 Adams
Sheehan Michael J ins agt h 107 Reynolds
Sheehan Patrick lab 214 S Water res 292 Richmond
Sheehan Patrick (Delia) lab h 247 Mill
Sheehan Paul prin Continuation sch h at Fairhaven
Sheehan Robert E (Pauline) bkpr res 488 Kempton
Sheehan Sarah J opr res 131 Merrimac
Sheehan Theresa insp res 107 Reynolds
Sheehan Wm J mule spinner res 144 State
Sheehy Wm Clinton phys 249 Chestnut h do
Sheerin Alice C tchr Phillips av sch res 482 Cottage
Sheerin Ann E spinner res 133 State
Sheerin Bridget wid Michael E h 482 Cottage
Sheerin Eugene B (Arthur C Smith Co) 27 William res 482 Cottage
Sheerin James J rem to Helena Mont
Sheerin Mary wid James h 133 State
Sheerin Mary spinner res 133 State
Sheerin Mary E sten 420 Acushnet av res 482 Cottage
Sheerin Thomas E bkpr 129 Union res 482 Cottage
Sheffield Harold (Gladys) police sta 3 res 51 Maitland
Sheffield John P (Alberta) asst drawtndr Fairhaven bridge h 103 Shawmut av
Sheffield Westley H piper 693 Purchase res 103 Shawmut av
Shefton Andrew W (Bertha) chef h 127 Smith
Sheiba Michael died Dec 17 1923
Sheiba Kate wid Michael h 14 Viall
Sheils John P (Nora A) watchmn h 193 Park
Sheils Thomas H (Margaret A) plmbr 148 Dartmouth h 46 Page
Sheils see Shiels
Shelby Alice Mrs res 67 Foster
Sheldon Glenn H (Flora) supervisor National Spun Silk h 129 Garfield
Sheldon Sarah wid Thomas died Aug 8 1923
Shelden Thomas died April 19 1923
Shelford James (Alice) second hd h 233 Eugenia
Shelford Samuel res Josiah Hindley
Shelford Samuel res 965 Maplewood
Shell Charles C tel rpr 57 N Second h 42 Campbell
Shelton Charles H (Beatrice) pastor Union Bapt ch h 169 Emerson
Shennan Hazel N student res 27 Ocean
Shennan Susan E tchr High Sch h 27 Ocean
SHENNAN WM (Elsie) Marble and Granite Monuments 173 Parker cor Caroline office and h 27 Ocean cor Arnold Tel 1694
Shennan see Shannan and Shannon
Shepard Albert mgr 80 Elm h 114 Middle
Shepard Alexina waitress 919 Acushnet av res 214
Shepard Annie J Mrs h 160 Rockland
Shepard Clarence L (Mary) cotton classer Wamsutta Mills h 27 Robeson
Shepard Edward H (Cora E) shipper h 261 Elm
Shepard Frank J clk Am Ry Exp Co res 1013 Purchase
Shepard Isabella H tchr J H Clifford res 355 Cottage
Shepard John (Annie) eyelet mkr h 145 State
Shepard Leona res 172 Myrtle
Shepard Lewis (Gertrude) lab h 69 Liberty
Shepard Mary G opr res 160 Rockland
S Front
Shepherd David W (Margaret D) chauf h 95 Maple
Shepherd Ethel B needle setter 87 Union res 85 Dartmouth
Shepherd Isabelle T tchr John H Clifford sch res 355 Cottage
Shepherd Joseph weaver h 156 Reynolds
Shepherd Lillian shoe wkr h 114 Middle
Shepherd Lizzie A wid Caleb h 91 High
Shepherd Percy (Caroline) lieut Eng 2 h 400 Eaire
Shepherd Walter mach res 156 Reynolds
Shepherd Wm A (Eva) h 82 Robeson

Bookkeeping, Shorthand, Typewriting, Penmanship, etc. Taught thoroughly at
KINYON'S COMMERCIAL SCHOOL
DUFF BLDG., Cor., William and Pleasant Sts., NEW BEDFORD, MASS.

Dyers **LEWANDOS** **Cleansers**
NEW BEDFORD SHOP—672 PURCHASE STREET Telephone 1203
Shops in all Large Cities of the East

Shepley James L opr res 92 Topham
Shepley Margaret wid Enoch res 216 Irvington
Shepley Mary F wid James R h 92 Topham
Shepley Samuel (Emma) delicatessen 968 Brock av h 13 Harmony
Sher Abraham (Bertha) watchmn h 69 Walden
Sher Archie garage 390 Acushnet av res 98 Hillman
Sher Arthur res 98 Hillman
Sher Barney (Ida) gro 256 Coggeshall h 353 First
Sher Building 54 Elm cor Acushnet av
Sher David (Mary) garage 432 Acushnet av h 649 Union
Sher Israel (Ida) auctioneer h 98 Hillman
Sher Israel (Ida) opr h 89 Grinnell
Sher James chauf res 69 Walden
Sher Nathan (Eva C) chauf h 54 Elm
Sher Nathaniel (Anna) chauf 64 Union h 26 Ashley
Sher Philip (Nina) bootblack h 1598 Purchase
Sher Rose rem to Brighton
Sher Rose sales res 69 Walden
Sher Wm (Dora) tailor h 123 Pleasant
Sherbrook House (Oscar Papineau) 976 Acushnet av
Sherdenski John (Eva) opr h 136 N Front
Shereff Rakep res 509 Coggeshall
Sherer Antone opr res 222 Ashley boul
Sherlock Annie M charwmn h 811 Pleasant
Sherman Abigail B wid res 23 Bay
Sherman Albert R (Mary) egg candler 95 Front h 70 Spruce
Sherman Alfred W clk 163 Pleasant res 144 Jenny Lind
Sherman Allen (Eleanor S) lawyer 1 Masonic bldg h 82 North
Sherman Annie E Mrs h 6 Eighth
SHERMAN ARTHUR B (Gladys M) Managing Editor New Bedford Times 908 Purchase h 98 Arnold
Sherman Block 1610 Purchase
Sherman Bradford P sales 70 Union res 61 Cottage
Sherman Carolyn A res 57 Dartmouth
Sherman Catherine C died Feb 20 1924
Sherman Charles E (Annie H) boxmkr h 29 Tarkiln Hill rd
Sherman Charles T mach h 3 Green
Sherman Clarence appr Standard res 27 Vine
Sherman Clarence R (Martha A) R A Sherman & Son 7 Leonard h 248 County
Sherman Clifford A (Dorothy) mach h 159 Park
Sherman David W jr stone mason h 2825 Acushnet av
Sherman Earl student res 126 Florence
Sherman Edward D (Mary) (I C Sherman & Son) 70-76 Union h 362 County
Sherman Edward R (Clara) bkpr h 3 Stapleton
Sherman Edward W (Sylvia) merchandise mgr 70 Union h 61 Cottage
Sherman Edward W jr dyer res 62 Cottage
Sherman Elijah E (Sarah M) shipping clk h 117 Sycamore
Sherman Eliza J res 453 Cottage
Sherman Ellen B wid Jesse T h 98 Arnold
Sherman Ellery C (Lottie) elect h 46 Princeton
Sherman Ernest L (Francina) fore h 144 Bedford
SHERMAN EVERETT B (Jessie) Gen Supt of Parks 205 Municipal Bldg h 706 County
Sherman E Critton (Ann) ins rep 11 N Sixth res 38 Rotch
Sherman E Willis jr res 61 Cottage
Sherman Francis P photo 844 Purchase res at Fairhaven
Sherman Frank H (Emma G) supervisor h 135 Locust
Sherman Grace D asst librarian 613 Pleasant res 248 County
Sherman G Arthur (Elizabeth) supt 101 William h 402 Union
Sherman Hannah C A wid Albert C h 18 Arch
Sherman Hannah G res 129 Bullock
Sherman Harvey A (Eva) h 157 Smith
Sherman Hattie C Mrs h 8 Bonney
Sherman Henry A (Olive) h 270 Hawthorn
Sherman Henry E (Mary) icemn h 58 Sycamore
Sherman Herbert H (Alice M) claim investigator 51 William h 1190 Pleasant
Sherman Horace G stmftr res 27 Vine
Sherman Isaac H sales 240 Mill h 362 Pleasant
SHERMAN I C & SON (Edward D Sherman) Fruit and Produce Wholesale 70 Union Tel 8280
Sherman James H res 165 Campbell
Sherman James L (Grace A) clk twist drill h 47 Willis
Sherman John D janitor h 27 Vine
Sherman John T barber 5 Bedford h at Fairhaven
SHERMAN J CLIFFORD Distributor Studebaker Cars Salesroom 300 Union Tel 7180 Service Station 121 Grinnell Tel 2490 h 20 Arch See Automobile Department
Sherman J Clifton (Alice) lndrymn 444 Bolton h 433 Cottage
Sherman J Warren opr 688 Pleasant res 6 Eighth
Sherman Ladora wid Charles H h 20 Arch
Sherman Leroy (S Marion) insp of construction work h 97 Dartmouth
Sherman Levi W (Jeannette) trader h 177 Summer
Sherman Mary E Mrs h 362 Pleasant
Sherman Mary M wid Charles A S h 255 North
Sherman Melville L cond res 144 Bedford
Sherman Mildred L student res 97 Dartmouth
Sherman Nellie res 27 Vine
Sherman Patience J city clerks office 18 Municipal bldg h 128 Campbell
Sherman Patrick J (Mary) firemn h 447 Ash
SHERMAN PELEG H (Hannah F) Funeral Director Undertaker and Embalmer 505 County Tel 690-W h 36 Seventh Tel 690-R See left bottom lines and Undertakers Department
Sherman Philip J (Hilda A) contract agt 693 Purchase h 665 County
Sherman Reuben P (Etta M) steamftr h 126 Florence
Sherman Robert C (Linden) financial mgr 70 Union h 356 County
Sherman Ruth R bkpr 95 Front res 255 North
Sherman R A & Sons (Clarence R Sherman) contrs 7 Leonard
Sherman Selme res 2825 Acushnet av
Sherman Stephen H (Ellen N) lab h 73 Forest
Sherman Thomas (Josephine) carp h 74 Mott
Sherman Wilbur G carrier P O h 165 Campbell
Sherman Wildey D clk 1 Bridge res 53 Elm
Sherman Wm B (Lucy B) auditor h 597 County
Sherman Wm C died June 4 1924
Sherman Wm N (Susan M) fore 123 Front h 48 Sycamore
Sherman see Shearman
Sherratt George (Edith M) laddermn Ladder 3 h 62 Briggs
Sherriff Daliph weaver res 9 Bentley
Sherrington Betsy wid James res 2 Stanton ct
Sherrington Daniel opr h 2 Stanton ct
Sherrington James (Mary) rem to N Dartmouth
Sherwin Anna seam 794 Purchase res 23 Fair
Shevlin James (Elizabeth) opr h 978 County
Shevlin Mary opr res 978 County
Shief Barnet (Rae) prov 1104 S Water h 478 do
Shief Jacob (Celia) sales h 629 County
Shields Alice J hkpr res 63 Clinton
Shields John (Jemina) carp h 129 Perry

JONATHAN HANDY CO. IRON AND STEEL
HEAVY HARDWARE
28-30 WILLIAM STREET BLACKSMITH SUPPLIES
Tel. 327

Steiger Dudgeon Co., Inc. NEW BEDFORD, MASS. Telephone 82
New Bedford's Quality Store

Shiels James J (Catherine) janitor h 160 Mill
Shiels see Sheils
Shievik Alexander (Mary) opr h 269 Belleville av
Shill Evelyn clk 70 William res 170 Acushnet av
Shill Julia C hkpr res 170 Acushnet av
Shill Sadie opr res 170 Acushnet av
Shill Wm R (Julia C) deputy sheriff court house h 170 Acushnet av
Shimmerman Morris tailor 1681b Acushnet av res 313 Earle
Shing Yee lndry 661 and 342½ Kempton h do
Shitoes Andrew (Anna) opr h 149 N Front
Shkolnick Anna Mrs poultry 640 S Water h 638 do
Shkolnick Antoinette bkpr 940 Purchase res 477 Acushnet av
Shkolnick Charles (Eva) tailor 251 Union rm 3 h 81 Park
Shkolnick David clk 818 Purchase res 81 Park
Shkolnick Harry (Antoinette) jeweler 477 Acushnet av h 17 North
Shkolnick Joseph clk h 638 S Water
Shocik Joseph (Mary) weaver h 82 Belleville rd
Shockley Abraham L (Alice P) dentist 222 Union rm 400 h 591 County
Shockley Virginia A asst 222 Union rm 400 res 591 County
Sholes Doris C clk 210 Municipal bldg r 166 Hillman
Sholes Mary A wid Herbert L h 166 Hillman
Shoolman Eliot B rem to Boston
Shore Beatric opr res 122 David
Shore Catherine M opr res 122 David
Shore Charles M rem to Fall River
Shore John (Anna) spooler boss h 122 David
Shore John jr (Anna) second hd 2301 Purchase h 122 David
Shorey Clinkett B (Daisy) ropewkr h 180 Park
Shorey Emma T wid Milford N h 372 Cottage
Shorrock Elias (Sarah) mule spinner h 119 David
Shorrock Frederick H (Ethel) lndrymn 132 Rockdale av h Morton av
Shorrock Gladys sten 620 Pleasant rm 2 r 19 Potter
Shorrock John A (Sarah) second hd 460 S Front h 61 Capitol
Shorrock Joseph (Martha) mach h 27 Roosevelt
Shorrock Mary weaver res 114 Adams
Shorrock Walter (Nancy) chauf 167 Mt Vernon h 19 Potter
Shorrock Samuel (Edith) fixer res 4406 Acushnet av
Short James A (Gertrude) opr h 522 Hawes
Shortell Angela P died Oct 15 1923
Shortell Anna T bkpr 57 N Second res 92 State
Shortell Gertrude bkpr res 92 State
Shortell Margaret wid James h 92 State
Shortell Patrick J carp h 92 State
Showell George E (Louisa) gardener h 15 West
Showsky Charles (Pauline) window cleaner 384 Acushnet av h 58 Pierce
Shrader James L (Bertha) garagemn h 79 Mill rd
Shubzda Klemence (Julia) loomfixer h 8 Tallman
Shuker Mary Mrs died Mar 27 1924
Shuker Thomas second hd h 107 Willis
Shultz Mary M tel opr 57 N Second h at Fairhaven
Shultz Philip (Esther) dry gds whol 71 Union h 236 Acushnet av
Shuman Philip (Ida) pedler h 319 S Second
SHUMWAY HARDWARE CO (Walter H Shumway) 1535 Acushnet av See Hardware Department
Shumway Howard H (Lucy) eng h 467 Cottage
SHUMWAY WALTER H (Shumway Hardware Co) 1535 Acushnet av h 138 Deane
Shurtleff Bertha A sten 105 William rm 36 res 252 County
Shurtleff Charles E clk 615 Belleville av h at Fairhaven
Shurtleff Charles W (Helen) dentist 1017 Acushnet av h at Fairhaven
Shurtleff Franklin B (Annie) chauf 514 County h 59 Newton
Shurtleff Frederick A (Bertha) clk 289 Purchase h 251 County
Shurtleff Israel H (Carrie) druggist 289 Purchase h 252 County
Shurtleff Lewis T mgr 888 Purchase rm 410 h at Fairhaven
Shurtleff Muriel Le sten 105 William rm 33 h at Fairhaven
Shuster Abraham (Rebecca) junk h 393 First
Shuster Abram (Bessie) h 17 Morgan la
Shuster Bros (Louis and Solomon) whol fruit 24-26 Union
Shuster Co (Simon Shuster Herman Shapiro) auto parts 1519 Purchase
Shuster Esther clk 824 Purchase res 504 S Water
Shuster Harry clk res 312 Pleasant
Shuster Harry (Annie) pedlar h 32 Thompson
Shuster Haskell sales 26 Union res 103 South
Shuster Isidore clk 173 Union res 32 Thompson
Shuster Julius (Anna) fruit h 220 Grinnell
Shuster Louis (Bessie) (Shuster Bros) h 312 Pleasant
Shuster Louis (Fannie) pedlar h 504 S Water
Shuster Morris sales 26 Union res 88 Elm
Shuster Morris (Annie) prov 968 Acushnet av h 319 Pleasant
Shuster Nathan (Bertha) gro 504 S Water h do
Shuster Nathan (Lena) h 430 S Water
Shuster Norman collr res 97 Middle
Shuster Rose bkpr 26 Union res 312 Pleasant
Shuster Samuel prov 1107 Acushnet av res 508 S Water
Shuster Sarah hkpr res 508 S Water
Shuster Simon (Rebecca) (Shuster Co) auto parts h 672 Rockdale av
Shuster Solomon (Esther) (Shuster Bros) h 312 Pleasant
Shuster see Schuster
Shute Alfred A res 147 William
Shuttleworth Albert doffer res 74 Penniman
Shuttleworth Elizabeth res 77 Oaklawn
Shuttleworth Elizabeth A opr res 74 Penniman
Shuttleworth James weaver res 36 Woodlawn
Shuttleworth James Wm (Elizabeth A) firemn 790 Purchase h 25 Concord
Shuttleworth John (Winifred) chauf h 77 Oaklawn
Shuttleworth John opr res 1076 S Water
Shuttleworth Marie opr res 74 Penniman
Shuttleworth Robert photo engr Standard res 77 Oaklawn
Shuttleworth Thomas (Maud) barber h 74 Penniman
Shwartz Louis (Lillian) stationery 1898 Purchase h 1077 County
Shwartz see Schwartz
SHUY FONG CHINESE RESTAURANT Lew Chin Hoey Manager 68 William Tel 4446 See Restaurant Department
Siabra Alfred (Mariana) opr h 630 S Water
Sibley Clarence L P O clk h 215 Park
Sibley Harry A (Delilah) janitor h 215 Park
Sibor Robert (Ellen) clk 65 Cove h 304 Hawthorn
Sicard Blanche opr res 28 McGurk
Sicard Eva clk 180 Union res 28 McGurk
Sicard Lillian sten res 28 McGurk
Sickles Joseph W lino Mercury res 619 County
Sickles Peter (Evreidiki) (Eagle Supply Co) L 438 Arnold

ALDEGE CHAUSSE FUNERAL DIRECTOR AND EMBALMER
Private Ambulance Service Tel. 1400

GREENE & WOOD Every Kind of LUMBER AND MILL WORK
PINE STREET, off SO. WATER STREET, NEW BEDFORD

Sidade Jose (Antonio) opr h 566 S Front
Siddall Clarence elect 774 Pleasant res 6 Eighth
Siddall Edward (Margaret) h 621 First
Siddall Joseph (Temperance) h 68 Parker
Siddall J Herbert mgr 52 Front res 68 Parker
Sidebottom Charles H (Annie) spnr h 305 Davis
Sidebottom John boilermkr 85 S Water h at Fairhaven
Sides Albert S mgr res 269 Coggeshall
Sides Sabetay (Delecia) dry gds 1120 Acushnet av h 500 Sawyer
Sieck Anna Mrs hkpr res 53 Ocean
Sieczkowska Pauline opr res 94 Beetle
Sieczkowska Stanley (Nellie) ins agt h 94 Beetle
Siegel Harry (Sarah) kitchen furngs 1602 Acushnet av h 162 Davis
Siegel Joseph (Lizzie) mgr 1536 Acushnet av h 274 Phillips av
Siegel Lizzie house furngs 1536 Acushnet av h 274 Phillips av
Siegel Morris uphstr 1843 Purchase res 2 Green
Siel Morris (Sarah) tailor res 110 Clark
Sieminski Frank (Agnes) weaver h 61 Deane
Sieminsky Joseph (Helena) var 374 Hawes h 370 do
Sika Emile opr res 8 Tallman
Sikalos Peter (Eagle Supply Co) 95 Middle
Silk Florence D tchr res 43 Sycamore
Sillery Christopher weaver res 211 Ashley boul
Sillery Elizabeth Mrs died Nov 2 1921
Sillery Ethel opr res 26 Edward
Sillery John H (Ida L) sales 388 Kempton
Silsbee George W sales 1 Bridge sq res 10 Green
Silsbee H Arthur (Edith A T) fore P Corp h 10 Green
Sylsby Alta F tchr res 74 Sycamore
Silsby Frances M tchr G H Dunbar sch r 14 S Sixth
Silsby Fred B fore 35 Coml res 65 Hillman
Silson Emma bkpr res 155 Princeton
Silson Herbert (Annie) prov 1783 Acushnet av h 155 Princeton
Silson Sidney opr res 155 Princeton
Silva Adelaide drsmkr h 145 Rockland
Silva Albert E (Annie) fore res 209 Allen
Silva Albert M collr h 73 Ryan
Silva Albin S clk 163 Pleasant h at Fairhaven
Silva Alexander A (Rose M) gro 91 Grinnell h 115 do
Silva Alfred (Elizabeth) mach h 100 Lombard
Silva Alice clk 1200 Acushnet av h at Fairhaven
Silva Alice C quiller res 476 Orchard
Silva Americo student res 12 Briggs
Silva Ambrozio J died June 18 1923
Silva Anna opr res 21 Independent
Silva Anna died Apr 22 1924
Silva Anna Mrs h 21 Independent
Silva Antone chauf 223 Rivet res 233 do
Silva Antone (Mary S) lab h 15 Hickory
Silva Antone (Antonia) opr h 203 Belleville av
Silva Antone (Maria) opr h 2 Beetle ct
Silva Antone (Mary) opr h 435 S Water
Silva Antone J (Charlotte) tailor 806 Purchase h 56 Briggs
Silva Antone J (Anna) opr h 70 Acushnet av
Silva Antone J jr glass wkr res 56 Briggs
Silva Antone P lab h 25 Harrison
Silva Antone P (Ermina) opr h 216 Front
Silva Antone P (Mary) slubber tndr h 986 Terry la
Silva Antonio appr 514 County h at Fairhaven
Silva Antonio opr res 101 Collette
Silva Antonio opr res 105 Collette
Silva Antonio (Perreira & Silva) 407 Rivet res 24 Bourne
Silva Antonio F (Mary M) opr h 4 Stanton ct
Silva Antonio G (Emma G) pntr 137 County h 209 Allen
Silva Armelina (Laura) bootblk 247 S Second h 22 Ashley
Silva August (Angelina) opr h 31 Mitchell
Silva Augusta (Mary) mason h 183 Bonney
Silva Augusto lab res 139 County
Silva Ayres (Sinorina) h 49 Hemlock
Silva Barbara L clk 10 Briggs res 12 do
Silva Building 165½ Acushnet av
Silva Caesar (Mary) opr h 277 S Second
Silva Carlos (Mary) opr h 75 Hemlock
Silva Caroline nurse 508 Pleasant res 203 James
Silva Caroline S tchr Dartmouth st sch h 8 Anthony
Silva Charles (Mary) opr h 108 Rivet
Silva Charles N (M Catherine) druggist 639 County h 65 Borden
Silva Charles O (Philomina) prsmn 76 Middle and var 10 Briggs h 11 do
Silva Claude (Mary J) second hd h 77 Dunbar
Silva Constance L cashr 1011 S Water res 12 Briggs
Silva Daniel chauf res 203 James
Silva Diana opr res 222 Ashley boul
Silva Domingos (Teresa) opr h 7 Beetle
Silva Domingos opr res 12 Beetle
SILVA DOMINGOS T (Eva T) (Chamberlain Borden & Silva) 194 Union h 133 Washington
Silva Edward (Louisa) var 139 Hemlock h 183 Wash
Silva Emily Mrs h 293 Dartmouth
Silva Eolindo (Maria) h 14 Alden
Silva Ermelinda A h 32 Kane
Silva Ernest F (Marie) ins agt 688 Pleasant h 44 Fruit
Silva Ernest T fire ins agt res 133 Wash
Silva Eugene (Mary) opr h 23 Scott
Silva Fernando tailor 251 Union rm 3 res 21 Ashley
Silva Francis C B (Florence) pastor Portuguese Baptist Mission h 184 Thompson
Silva Frank (Julia) baker h 289 Dartmouth
Silva Frank (Wilhelmina) baker 118 County h 23 Acushnet av
Silva Frank fish 503 S Water res 34 Independent
Silva Frank (Maria) opr h 153 Bellevie av
Silva Frank (Mary) firemn h 71 Nash rd
Silva Frank (Rose) 888 Purchase rm 407 h 66 Nash rd
Silva Frank (Maria) opr h 180 Belleville av
Silva Frank opr h 495 First
Silva Frank (Rose) scrubber h 161 Division
Silva Frank D (Mary) mason h 139 Grinnell
Silva Frank G (Margaret) carp h 39 Crapo
Silva Frank O opr h 473 First
Silva Frank O (Viny) lab h 26 Crapo
Silva Frank S (Mary) opr h 491 First
Silva Frank S (Mary) opr h 69 Swift
Silva Fred (Nellie) clk 122 Cove h 119 Mott
Silva Gabriel (Anna) lab h 252 Field
Silva Gertrude hkpr 510 Acushnet av
Silva Gervazio (Gloria) drillwkr h 38 Dunbar
Silva Gervazio (Adelaide) opr h 18 Sagamore
Silva Gloria M maid res 129 Clinton
Silva Guilhermina wid Jesse var 4 Wing h do
Silva Hall 157 Acushnet av
Silva Harry mgr 769 Purchase h at Acushnet
Silva Helena tel opr 57 N Second res 176 Rounds
Silva Henry (Mary) lab h 113 Acushnet av
Silva Henry P (Gilomina) contr h 112 Bedford
Silva Hilda cashr res 203 James
Silva James opr res 162 Sawyer
Silva Jesse L (M P B Silva & Son) 4 Wing h 169 Reed
Silva Jesse T (Mary M) mach h 5 Spooner
Silva Joaquim (Annie) mariner h 456 Purchase
Silva Joaquin (Demasia) opr h 500 S Second
Silva Joaquim (Mary) opr h 110 Tinkham
Silva Joaquim C (Odilia) carp h 365 County

MICHAUD & DUPRE
Clothiers and Furnishers Dealers in Uniforms
956 ACUSHNET AVE. PHONE 1818

Old Furs Repaired Remodeled & Redyed

Fur House of Sidney
250 UNION ST. Tel. 1976
New Bedford's Most Reliable Fur Shop

We Store Your Furs During the Summer Months

Silva Joaquim M clk 91 Grinnell res 233 Rivet
Silva Joaquim R (Adeline) clk h 145 Rockland
Silva Joaquin B opr h 2 Warwick
Silva Joaquin R opr h 63 Grinnell
Silva Joaquina h 12 Cannon
Silva John (Carlotta) comber tndr h 49 Hemlock
Silva John driver res 901 Brock av
Silva John (Ida P) lndrymn 111 Myrtle h at Fairhaven
Silva John (Mary A) meat ctr h 104 Sidney
Silva John opr res 34 Independent
Silva John (Mary A) opr h 116 Purchase
Silva John opr res 59 Collette
Silva John (Ina) opr h 28 Deane
Silva John (Mary) spinner h 30 Juniper
Silva John (Rose) ydmn h 480 Bolton
Silva John sec res 181 Elm
Silva John died Jan 13 1923
Silva John A (Caroline M) student h 55 Independent
Silva John D (Mary C) gro 280 Court h 278 do
Silva John J (Gonsalves & Silva) 418 Belleville av res 59 Collette
Silva John M (Mary) (Silva & Andrade) 223 Rivet h 223 do
Silva John S oiler h 20 Katherine
Silva Jose J (Mary) barber 509 County h 507 do
Silva Jose (Lumina) opr h 243 Coggeshall
Silva Jose A (Mary) opr h 76 Dunbar
Silva Joseph (Honorina) lab h 80 County
Silva Joseph opr h 30 Welcome
Silva Joseph opr h 62 Grinnnell
Silva Joseph (Mary) opr h 44 Stowell
Silva Joseph (Georgianna) opr h 327 S Water
Silva Joseph (Mary) steward h 266 Acushnet av
Silva Joseph C prov 490 S Second r 121 Field
Silva Joseph J (Mary) barber 500 County h 507 do
Silva Joseph M (Guilhermina A) opr h 23 Ryan
Silva Joseph O (Anna L) opr h 12 Briggs
Silva Joseph P (Mary) carp h 48 Blackmer
Silva Joseph P (Mary) opr h 48 Blackmer
Silva Joseph P watchman h 95 Prospect
Silva Joseph S carp h 4 Tallman la
Silva Joseph S (Theresa) fish 6 Stapleton
Silva Joseph T (Julia G) elect h 15½ Griffin
Silva Julia opr res 90 Brock av
Silva Julio (Mary) opr h 181 Acushnet av
Silva Laura dressmaker res 181 Acushnet av
Silva Layandro V (Clara) opr h 26 Borden
Silva Lillian Doyle Mrs hairdrsr 722 Pleasant h 152 William
Silva Louis pntr res 203 James
Silva Louis (Mary) eng 214 S Water h 44 Sherman
Silva Louis V (Cabral & Silva) 135 Rockland h at S Dartmouth
Silva Lucas (Maria) opr h 116 Phillips av
Silva Louise opr res 101 Davis
Silva Malvina h 117 Pleasant
Silva Manuel baker 506 Bolton h at S Dartmouth
Silva Manuel (Maria)) opr h 243 Coggeshall
Silva Manuel opr res 77 Davis
Silva Manuel (Julia) lab h 356 First
Silva Manuel (Annie) lab h 272 S Secondd
Silva Manuel (Guilhermina) opr h 439 Bolton
Silva Manuel (Maria) opr h 121 Collette
Silva Manuel (Mary A) opr h 66 Grinnell
Silva Manuel opr res 340 Nash rd
Silva Manuel opr h 147 Pleasant
Silva Manuel (Margaret) opr h 9 Roosevelt
Silva Manuel (Isabelle) opr h 301 S Front
Silva Manuel carp h 121 Field
Silva Manuel shoe rpr res 10 Winsor
Silva Manuel (Malvina) lab 191 Shawmut av h 33 Jenney
Silva Manuel lab h 6 Walnut
Silva Manuel died December 20 1922
Silva Manuel A (Mary C) lab h 203 James
Silva Manuel C (Laura) barber 725 Pleasant h 317 W Bedford
Silva Manuel C (Joaquina) opr h 18 Wing
Silva Manuel D (Mary) opr h 23 Nye
Silva Mannuel F clk 185 Rockland res 37 Swift
Silva Manuel F (Laura N sec 712 Purchase rm 8 h 256 County
Silva Manuel F jr (Mary) boxmkr h 100 Lombard
Silva Manuel G (Mary) opr h 456 Belleville av
Silva Manuel J (Louisa C) opr h 104 Sidney
Silva Manuel M opr res 77 Davis
Silva Manuel P (Julia) shoemkr h 176 Rounds
Silva Manuel P (Mary) twister tender h 45 Stepehn
Silva Manuel P B (Mary) (Wing st garage) also auto supplies 4 Wing la h 4½ do
SILVA MANUEL REIS Shoe Repairing 111 1-2 County Resides 10 Winsor
Silva Manuel R watchmkr 37 Rivet h 502 Bolton
Silva Manuel R (Rose) picker h 41 Nash rd
Silva Manuel S (Reta) market gardener h 715 Allen
Silva Manuel T baker 39 Howland res 333 First
Silva Margaret R wid Joseph T h 218 Rockland
Silva Manuel T (Mary L) lab h 455 Belleville av
Silva Maria opr res 101 Collette
Silva Maria Mrs h 251 Coggeshall
Silva Maria Mrs opr h 82 Davis
Silva Maria wid Manuel bkpr 105 Collette
Slva Marianno opr h 775 First
Silva Mario (Marion) sales h 121 Field
Silva Mary clk 838 Purchase res 176 Rounds
Silva Mary clk 508 Pleasant r 278 Court
Silva Mary maid 113 Stillman
Silva Mary opr res 82 Davis
Silva Mary opr res 12 Briggs
Silva Mary res 48 Blackmer
Silva Mary res 86 Nash rd
Silva Mary res 48 Blackmer
Silva Mary res 100 Lombard
Silva Mary Mrs h 183 Rockland
Silva Mary J wid Antone D 578 Rivet
Silva M P B & Son (Manuel P B & Jessie L) garage 4 Wing
Silva Pedro (Anna) opr h 103 Davis
Silva Peter (Mary) sales h 9 Cannon
Silva Priscilla G M sten 508 Pleasant res 44 Sherman
Silva Ralph (Silva & Baldo) res 44 Bourne
Silva Rose L T tchr Mt Pleasant sch bds 133 Wash
Silva Rosario wid Jose R h 108 Sidney
Silva Rose Mrs h 476 Orchard
Silva Severino (Victoria) opr h 32 Acushnet av
Silva Thiotenio (Estaphania) opr h 178 Thompson
Silva Thuribio J (Gertrude R) gro 510 Acushnet av h do
Silva Wilfred checker res 209 Allen
Silva Wm mach r 203 James
Silva & Andrade (John M Silva Francisco Andrade) bakers 223 Rivet
Silva & Baldo (Ralph Silva, Frank Baldo) gros 80 Potomska
Silva see Silver and Sylvia
Silveira Anna Mrs clk 1694 Acushnet av h 1848 do
Silveira Anna G wid Manuel I da h 9 Briggs
Silveira Anthony G (Rose S) clk 1040 S Water h 315 Bedford
Silveira Antone (Anna) opr h 1848 Acushnet av
Silveira Antonio B (Anna) (Jardim & Silveira) 1576 Acushnet av h 73 Arlington
Silveira Antonio J (Ernestina G) carp h 289 Orchard
Silveira Carrie clk 841 S Water res at S Dartmouth
Silveira Delphina maid res 115 Orchard
Silveira Edward opr h 38 Borden

WILLIAM ROBERTS, 1460 Acushnet Av.
BUILDERS' HARDWARE, PAINTS, VARNISHES
SPORTING GOODS VULCANIZING REPAIRS

Frank M. Metcalf **Civil Engineer and Surveyor**
25 MERCHANTS BANK BLDG.
Tels. 2493-W. Residence 2943-R.

Silveira Elsie opr res 38 Borden
Silveira Eugenia wid Joseph opr h 190 Acushnet av
Silveira Frank (Laura) fishermn h 94 Potomska
Silveira Frank G (Laura) opr h 384 Purchase
Silveira Frank P carp h 487 Allen
Silveira Henry (Mary) carp h 442 Summer
Silveira Jose chauf 43 Allen res 38 Borden
Silveira Joseph (Mary) opr h 38 Borden
Silveira Joseph G (Anna) weaver h 158 Thompson
Silveira Joseph M (Florine) h 289 Pleasant
Silveira Joseph P (Emily B) (Bettencourt Furniture Co) 147 County h 350 Hawthorn
Silveira Lillian I yarn insp res 20 Winsper
Silveira Manuel fishermn res 94 Potomska
Silveira Manuel (Ellen) lab h 23 Yates
Silveira Manuel D (Mary) pckr h 106 Potomska
Silveira Manuel G (Rose) weaver h 178 Thompson
Silveira Manuel I (Elvira L) section hd h 20 Winsper
Silveira Manuel J (Ellen) checker h 23 Yates
Silveira Manuel J (Pauline) sales 1516 Acushnet av h 129 Garfield
Silveira Manuel K (Emma K) h 86 Larch
Silveira Mary hkpr res 38 Borden
Silveira Mary maid res 351 County
Silveira Mary Mrs opr h 47 Stephen
Silveira Mary C wid Joaquin h 492 Rivet
Silveira Mary C res 487 Allen
Silveira Mary K dom h 86 Larch
Silveira Nestor M (Louisa F) lab h 24 Winterville rd
Silveira Palmeda Mrs spooler tndr h 262 Orchard
Silveira Samuel (Isabel) opr h 218 Hudson
Silveira Sarah clk 841 S Water res 26 Boardman
Silveira Thomas (Irene) pntr h 43 Babbitt
Silveira Urbano B (Rose) clk h 58 Sherman
Silveira Walter cashr 1382 Purchase res at Fairhaven
Silver Frances clk 628 Pleasant rm 2 r 215 Acushnet av
Silver Leo poultry 197½ Coggeshall h do
Silver Marion clk res 152 William
Silver Max (Ida) taiolr 1879 Purchase h 892 County
Silver Michael (Rebecca) picture mkr h 278 S Second
Silver Rebecca Mrs h 215 Acushnet av
Silver Wm eng Wm F Nye Fish Island h at Fairhaven
Silveria Alves (Louise) lab h rear 26 Cove
Silveria Fannie res 27 Arnold pl
Silveria Francis R hkpr res 380 County
Silverman Benjamin shoerpr 1780 Acushnet av r 305 Davis
Silverman Lillian Mrs confrs 467 S Water h 150 Purchase
Silverstein Fannie wid Bernard dry gds 947 S Water h 95 Plymouth t
Silverstein Harry (Annie R) mgr 947 S Water res 318 Pleasant
Silverstein Pauline clk 947 S Water res 95 Plymouth
Silvia Alexander M carp res 490 Bolton
Silvia Anthony chauf 784 Purchase res 477 Mill
Silvia Antone baker res 233 Rivet
Silvia Antone R (Francesca) opr h 44 Bourne
Silvia August masno h 183 Bonney
Silvia Augustine glass wkr 125 N Water res 25 James
Silvia Catherine bkpr res 490 Bolton
Silvia David M (Ermina E) fore 908 Purchase rm 408 r 41 Sycamore
Silvia Domingos (Alice) opr h 59 Howard
Silvia Edward (Louise) clk h 183 Wash
Silvia Edward (Louise) clk h 183 Wash
Silvia Frank (Mary) carp h 495 First
Silvia Frank S (Mary Ann) (F S Silvia Son) h 40 Mosher
Silvia Frank S jr (F S Silvia & Son) h 40 Mosher
Silvia Franklin speeder tender bds 522 Bolton
Silvia F S & Son (Frank S and Frank S Jr) 116 County
Silvia Jeremiah (Mary) mgr 889 S Water h at N Dartmouth
Silvia John C opr res 505 N Front
Silvia Joaquim opr 233 Rivet
Silvia Frates (Mary) lab h 869 County
Silvia John lab 261 S Water res 16 Griffin
Silvia John (Mary) opr h 116 Purchase
Silvia John (Ida) our h 8 Grandfield
Silvia John (Antonia) rubber wkr h 137 River rd
Silvia John wtchmn h 89 Briggs
Silvia John (Veronica) cond U St Ry h 173 Smith
Silvia John A curate St John The Baptist R C Ch h 344 County
Silvia John C (Zulmira) doffer h 24 Katherine
Silvia John M (Mary) baker h 233 Rivet
Silvia John S (Mary) truant officer h 126 Campbell
Silvia Manuel (Alvinia) opr h 7 Cornell pl
Silvia Manuel (Gertrude) sales h 502 Bolton
Silvia Manuel E (Mary) sales h 8 Calumet
Silvia Manuel J (Estufino) firemn h 100 Lombard
Silvia Manuel J (Terusa) carp h 490 Bolton
Silvia Manuel J (Caroline) h 82 Crapo
Silvia Manuel R (Helen S) clk h 1683 Acushnet av
Silvia Maria opr res 8 Grandfield
Silvia Mariana J died May 2 1924
Silvia Marie Mrs hkpr h 89 Briggs
Silvia Mary wid Antone h 105 Collettte
Silvia Mary C wid drsmkr 139 Dartmouth h do
Silvia Milton T student bds 41 Sycamore
Silvia Peter (Mary) opr h 195 S Second
Silvia Virido opr res 74 Katherine
Silvia Wm (Mary) opr h 74 Katherine
Silvia see Silva and Sylvia
Simanski Joseph (Helena) h 370 Hawes
Simansky Aaron (Elizabeth) clk 911 S Water h 815 S First
Simansky Abram junk h 322 S Second
Simansky Etta r 332 S Second
Simansky Henry student r 332 S Second
Simard Alfred barber 1328 Acushnet av
Simard Eva Mrs died Jan 17 1924
Simas Angelo M opr r 52 Collette
Simas Annie opr r 203 Division
Simas Caroline res 203 Division
Simas Charles (Jennie) cutter grinder h 118 South
Simas Christian (Grace) (Perry & Simas) h 126 Tinkham
Simas Christina maid res 9 Maple
Simas Frank (Albranto) drill wkr h 36 Arnold
Simas Frank (Mary) h 126 Thompson
Simas Gertrude opr res 203 Division
Simas Guilherme opr res 287 Bolton
Simas John (Adeline) drill wkr h 359 County
Simas John (Joaquina) opr h 85 Wash r
Simas John (Mary) opr h 481 Belleville av
Simas Joseph (Louise) mach h 203 Division
Simas Joseph (Anna) opr h 178 Collette
Simas Joseph opr r 217 Clifford
Simas Joseph opr bds 86 Nash rd
Simas Joseph C (Mary) opr h 20 Elizabeth
Simas Julio (Mary) opr h 85 Nash rd
Simas Manuel (Maria) opr h 287 Bolton
Simas Manuel opr bds 219 Clifford
Simas Manuel (Mary P) opr 241 Shaw
Simas Manuel jr (Resendes & Limas) 31 Hathaway 241 Shaw
Simas Manuel D (Caroline) city lab h 203 Division
Simas Manuel S stationer h 368 Orchard
Simas Mary opr res 178 Collette
Simas Mary opr res 86 Nash rd
Simas Mary opr res 287 Bolton
Simas Mary wid Manuel h 217 Clifford

KING & CO. **Electrical Contractors**
FIXTURES—RADIO—WIRING—Wholesale and Retail
Phone 2693 **1051 ACUSHNET AVENUE**

HIRST THE PLUMBER
31-33 No. Water St. Tel. 466
Plumbing
Heating
Sheet Metal
Oil Burners

Simas Mary wid opr h 440 Orchard
Simas Rita wid Manuel tailoress bds 136 Dartmouth
Simas Virginia opr res 203 Division
Simas see Simons
Simcoe Mona weaver res 226 River rd
Simcoe Richard (Elizabeth) twister h 226 River rd
Simeonidis Andrew (Sophie) bootblk 1947 Purchase bds 1430 Pleasant
Simi Hannibal (Lucia) hlpr 1395 Purchase h 347 North
Simi Joseph (Anna) (West End Laundry) 350 North h 347 do
Simik Stanislaw (Francis) wvr 169 Hathaway
Simister Elizabeth clk 212 Union bds 38 Trinity
Simister Samuel H (Jennie A) slasher tendr h 3 Oakland
Simister Wm (Eunice M) clk 1663 Purchase h 38 Trinity
Simkins David lab 261 S Water h 562 Summer
Simmer John baker 913 Acushnet av res 20 Willow
SIMMONDS G WATSON (Mary) Pres Simmonds & Co Inc 220 Olympia Bldg h 34 S Sixth
SIMMONDS & CO INC G W Simmonds Pres Oscar H Rounds Treas Arthur B Cornell Adjuster Insurance 888 Purchase 220-222 Olympia Bldg See left top lines
Simmonean Athanese yard mn 126 Hope res 127 do
Simmons Abbie L wid Allen S h 205 Maple
Simmons Albert clk h 360 Reed
Simmons Albertina winder tender bds 386 Orchard
Simmons Alfred (Simmons Bros) res 180 Richmond
Simmons Alice opr r 37 Bonney
Simmons Anita bkpr 918 Purchase r 1086 County
Simmons Anthony (Ada R) (Simmons Bros) h 185 Richmond
Simmons Anthony J real estate res 12 County
Simmons Antone chauf res 47 Thompson
Simmons Antone (Marion) driver h 1229 Pleasant
Simmons Antone (Liguardo) opr h 20 Independent
Simmons Antone (Mary) h 1229 Pleasant
Simmons Antone (Mary) fireman h 24 Weaver
Simmons Antone (Mary) opr h 2296 Acushnet av
Simmons Antone sausagemkr 337 S Second h 47 Thompson
Simmons Antone jr opr res 1383 Belleville av
Simmons Antone F (Fannie) opr h 383 Belleville av
Simmons Augustine opr res 45 Ashley
Simmons Bella res 19 Ernest
Simmons Bros (Alfred and Anthony) gros 66 Durfee
Simmons Caroline sten res 193 Allen
Simmons Charles opr res 115 Thompson
Simmons Charles G student res 180 Richmond
Simmons Charles H (Matilda) treas 628 Pleasant h 319 Hawthorn
Simmons C P clk Butler Mill r at N Dartmouth
Simmons Delphina hkpr 97 Acushnet av
Simmons Edith sten 43 William r 180 Richmond
Simmons Edna W tchr High sch res 98 Arnold
Simmons Elsie opr res 115 Thompson
Simmons Ernest L (Armorndine) jr fireman N Y N H & H R R h 1262 Pleasant
Simmons Ethel res 19 Ernest
Simmons Evelyn clk 838 Purchase res 471 Thompson
Simmons Fanney opr res 2296 Acushnet av
Simmons Francis G wid Cyril B res 11 Spruce
Simmons Frank hlpr 274 Union res 37 Columbia
Simmons Frank lab r 42 Sagamore
Simmons Frank (Mary) opr h 22 Swift
Simmons George (Mary) opr h 42 Sagamore
Simmons George res 9 Bedford
Simmons George A (Gertrude) glass cutter h 329 Purchase
Simmons George E opr res 193 Allen
Simmons Harry J (Harriet F) sales 95 Front h 69 Chestnut
Simmons Helen L r 52 Mill
Simmons Isaac (Eva) fore h 1700 Purchase
Simmons Isaac (Fertonardo) copper wkr 1086 County
Simmons James (Julia) cloaks and suits 1059 Acushnet av h 155 Sylvia
Simmons James glass wkr res 9 Bedford
Simmons Jennie opr res 20 Independent
Simmons Jeremiah W (Nannie L) fore h 43 Pierce
Simmons Joe res 9 Bedford
Simmons John (Mary) opr h 195 Bonney
Simmons John opr h 42 Sycamore
Simmons John E bootblk 35 Rivet res 7 Bolton
Simmons John J (Mary) lab 261 S Water
Simmons John T (Margaret) shoewkr h 260 Palmer
Simmons Joseph clk 1443 Acushnet av res 134 Deane
Simmons Joseph coal 9 Bedford h do
Simmons Joseph lab 261 S Water h 61 Katherine
Simmons Joseph (Philomena) opr h 18 Swift
Simmons Joseph (Rose) opr h 26 Hall
Simmons Joseph opr 630 S Water
Simmons Joseph jr driver res 26 Hall
Simmons Joseph B clk res 134 Deane
Simmons Joseph F driver 92 N Water res 26 Hall
Simmons Joseph P (Fannie) opr h 9 Bedford
Simmons Julia wid Joseph h 360 Reed
Simmons Julius opr res 26 Hall
Simmons Lemuel E (Annie E) auto trimmer rear 209 Middle h 186 Union
Simmons Lester hlpr 34 First h at N Dartmouth
Simmons Louisa Mrs h 271 Rivet
Simmons Manuel (Annie L) mason's hlpr h 37 Columbia
Simmons Manuel (Alice A) chauf res 313 Earle
Simmons Manuel (Eva) police sta 5 h 120 Thompson
Simmons Manuel watchmn 180 Union res 171 Bonney
Simmons Manuel (Frances) plmbr 111 County h 74 Hemlock
Simmons Manuel sorter h 45 Ashley
Simmons Manuel (Annie) variety 1 Ernest h 19 do
Simmons Manuel h 65 Katherine
Simmons Manuel E (Frances) cooper h 193 Allen
Simmons Manuel F (Ida) farmer h 51 Crapo
Simmons Manuel J (Mary) lab h 65 Katherine
Simmons Manuel L (Annie C) bowling 354 Acushnet av h 575 Union
Simmons Manuel S tube ctr res 368 Orchard
Simmons Manuel T (Rose) opr h 120 Tinkham
Simmons Manuel V died July 13 1923
Simmons Margaret Mrs h 392 Howes
Simmons Margaret Mrs died Feb 10 1923
Simmons Marion A sten 750 Belleville av r 114 Mill
Simmons Martin plmbr res 439 Orchard
Simmons Mary opr h 402 S Front
Simmons Mary opr res 168 Bonney
Simmons Mary warper-tender res 386 Orchard
Simmons Mary wid Manuel B spinner h 363 Orchard
Simmons Mary A wid Samuel hkpr 53 Hill
Simmons Mary F opr res 26 Hall
Simmons Mary T res 180 Richmond
Simmons Michael (Mary) speeder tndr h 79 Norwell
Simmons M pres 628 Pleasant rm 4 h 118 Palmer
Simmons Orrington A (Hattie L) res 11 Fairmount
Simmons Otis B (Lula) dogs 144 Willis h do
Simmons Samuel (Annie E) treas h 118 Palmer
Simmons Samuel A (Nellie S) pntr 423 Kempton h 11 Fairmount
Simmons Stella clk 1057 Acushnet av h 1086 County
Simmons Steve waiter res 427 Acushnet av
Simmons Teresa wid Virgine F h 180 Richmond
Simmons Thomas E (Sarah A) lab h 290 Cedar
Simmons Virgine F died Jan 18 1924
Simmons Walter J (Ethel) lab res 154 Acushnet av

LARDNER & CO.
REAL ESTATE & INSURANCE
214 - 215 OLYMPIA BUILDING Tel. 5265 NEW BEDFORD, MASS.

SIMMONDS & CO., Inc.
INSURANCE
OLYMPIA BLDG. 6870 Telephones 6871 NEW BEDFORD

Simmons Walter T auto washer 160 N Second res 154 do
Simmons Wm H chauf h 43 Pierce
Simmons see Symons Simas and Simoes
Simms Annie opr res 165 Weld
Simms Catherine J wid Joseph M h 210 Summer
Simms Ezra lab h 311 Purchase
Simms Jane sec res 77 South
Simms Jane Mrs hkpr h 77 South
Simms John opr res 165 Weld
SIMMS JOHN E (Louise) (Geary Simms & Geary) Pianos 118 Kempton h 32 Hussey
Simms Mary Mrs opr h 165 Weld
Simoes Henry opr h 283 S Second
Simoes Jose F (Catherine) jeweler 114 Rivet h 73 Briggs
Simoes Joseph (Dora) lab res 15 Brook
Simoes Maria A h 52 Russell
Simon Alphonse (Malvina) opr h 293 Collette
Simon Amelia res 13 Viall
Simon James J variety 455 Purchase h 453 do
Simon John gro res 453 Purchase
Simon Lawrence H (Ruth E) (American Malt & Hops Co) 1477 Acushnet av h 315 Hawthorn
Simon Louise res 13 Viall
Simon Max (Rose) lab h 8 Penniman
Simon Peter opr res 78 Mosher
Simon Peter H res 182 Weld
Simon Vincent C dentist 222 Union rm 400 res 8 Park pl
Simons Frank lndrymn 50 Jouvett h 5 W Cove rd
Simons John (Mary A) rem to Dartmouth
Simons Lawrence H (Ruth) h 315 Hawthorn
Simons Lena buyer 795 Purchase h at Prov
Simpkins Charles res 562 Summer
Simpkins David (Florence) linemn 261 S Water h 562 Summer
Simpkins George roofer 1462 Pleasant res 562 Summer
Simpkins Jesse lab h 562 Summer
Simpkins Leah opr res 562 Summer
Simpkins Mariam opr res 562 Summer
Simpkins Wm clk 1081 S Water res 23 Warren
Simpkins Wm M (Louise) ironwkr h 496 Summer
Simpson Andrew A lab res 101 Bonney
Simpson Annie res 922 S Water
Simpson Augustus (Mary L) h 109 Campbell
Simpson Augustus jr (Jennie) spinner h 99 Hazard
Simpson Charles S h 127 Kempton
Simpson David R (Ethel M) fore 77 Forest h 101 Bonney
Simpson Eliza Mrs delicatessen 922 S Water h do
Simpson Harold (Charlotte) lab h 58 Ashley
Simpson Harry U S N res 214 Church
Simpson James (Eliza) sec h 922 S Water
Simpson Levi D carp res 109 Campbell
Simpson Lydia wid Mark h 11 Athol
Simpson Orton S died May 29 1923
Simpson Percy B (Freida) fore h 182 County
Simpson Robert S (Mary) opr h 124 Whitman
Simpson Sarah A dom res 182 County
Simpson Stephen (Emily) weaver h 8 Calumet
Simpson Warren A var 165 Summer h 171 do
Simpson Wilfred (Florence) carp h 287 Wood
Simpson Wm (Emily) second hd 1357 Rodney French boul h 457 Brock av
Simpson Wm A prntr 21 N Second r at N Dartmouth
Simpson Wm T (Emma) weaver h 214 Church
Sims Anne bkpr 185 Union res 651 Weld
Sims Edward (Margaret) loomfixer h 3 Glover
Sinclair Harold R (Anna) linemn 688 Pleasant h 158 Mill
Sing Charlie laundry 1750 Acushnet av
Sing Willie M lndry 1817 Purchase h do
Singer Max clk 163 Union res 15 Penniman
Singer Sarah sten res 120 Acushnet av
Singer Sewing Machine Co 1142 Acushnet av 939 Purchase and 31 Delano
Singla John (Mary) opr h 202 State
Singleton Albert opr res 91 Beetle
Singleton Charles (Emily) firemn h 91 Beetle
Singleton Christopher C (Mary A) card stripper h 191 State
Singleton Florence res 91 Beetle
Singleton John (Miriam) variety 849 Ashley boul h 542 Hawes
Singleton Joseph (Lillian) fixer h 77 Mt Pleasant
Singleton Norman opr res 1 Concord
Singleton Rhoderick pntr h 232 N Second
Singleton Thomas (Alice) fixer h 539 S Second
Singleton Wm (Clara) weaver h 531 N Front
Singleton Wm (Eleanor) mgr 574a N Front h 1 Concord
Sirava Alfred (Sarah) weaver h 27 Franklin
Siravo Marie spinner res 53 Locust
Siraro Vincenzo (Rose) weaver h 53 Locust
Sirik Alexandre (Antoinia) opr h 162 Whitman
Sirois Anna opr res 1406 Acushnet av
Sirois Annie Mrs h 960 S Water
Sirois Henry res 960 S Water
Sisson Charles A (Nellie O) opr h 452 Park
Sisson Charles H (Anna) ice dlr h 391 Court
Sisson Edmund baker 8 N Second res at N Dartmouth
Sisson Edward R caterer res 300 Acushnet av
Sisson Eliot const eng res 190 Bedford
Sisson Emma B wid Wm H h 54 Chestnut
Sisson E Chase hkpr res 987 Homestead
Sisson Frank E (Phoebe M) clk h 8 Rounds
Sisson Frank E (Mary A) sales h 190 Bedford
Sisson Frank W sales 48 N Water res at Fairhaven
Sisson Franklin K (Nellie F) sales 58 Adams h 265 Mill
Sisson George S (Maybelle B) mariner h 242 Ash
Sisson George W (Ella) rope wkr h 148 Arnold
Sisson Hattie A artist 105 William rm 44 res 54 Chestnut
Sisson Helen sten 23 N Water res 382 Clinton
Sisson Jasper L (Mary) insp h 201 Grinnell
Sisson Kendal (Valma) elect 946½ S Water h at Dartmouth
Sisson Leroy C optician 18 N Sixth res 694 Rockdale av
Sisson Lucretia H wid Charles A h 382 Clinton
Sisson Lucy res 190 Bedford
Sisson Mary L sten 20 Market res 201 Grinnell
Sisson Minerva M rem to Tiverton R I
Sisson Otis A (Margaret M) gro 3913 Acushnet av h do
Sisson Ralph A purch agt 23 N Water res 382 Clinton
Sisson Roger B (Gladys M) coll Standard h 25 Homer
Sisson Samuel S M (Anna) roll coverer 119 Smith h 35 Cedar
Sisson Sarah I wid Benjamin h 371 Court
Sisson Thomas mariner res 148 Arnold
Sisson Wm (Emma E) boxmkr h 987 Homestead
Sisson Wm A died Jan 6 1923
Sistare Esther L (F B Sistare & Son) 109 Willis res 138 do
Sistare Frank B (Elvira A) h 138 Willis
SISTARE F B & SON (E L Sistare and George H Sistare) Contractors and Builders 109-111 Willis See Contractors & Builders Department
Sistare George H (Vesta W) (F B Sistare & Son) h 474 Park
Sister Georgina superior 888 Brock av h do
Sister St Fabian superior h 18 Hyacinth
Sisters of Mercy 744 County 1061 Pleasant and 59 Rockland
Sisters of St Joseph 789 Belleville av
Sisters of the Holy Cross Sacred Heart Convent 45 Robeson and 18 Hyacinth

BOOKKEEPING ACCOUNTING SHORTHAND TYPEWRITING
NEW BEDFORD SCHOOL OF COMMERCE
1415 ACUSHNET AVE. Tel. 6519 NEW BEDFORD, MASS.

NAPOLEON LALIME, Funeral Director and Embalmer
Successor to A. P. Lagasse & Son
Tact, discretion and sympathetic service. Close and careful attention to the needs and comfort of the family and friends.
177 COVE STREET **Day or Night** **TELEPHONE 1324**

Sisters of the Holy Cross Sister Georgina superior 888 Brock av
Sisters of the Holy Cross St Anthony's French Convent 120 Bullard
Sitarz Joseph (Agnes) bakery h 182 State
Sitonz Andrew (Victoria) opr h 5 Austin ct
Sivee Frank B (Sarah I) glass wkr h 4 Crapo
Sivigney Alice usher 116 Elm res 1277 Purchase
Sivigney Omar plmbr 904 Belleville av res 116 Clark
Sivigny Leodie h 1277 Purchase
Sivigny Ludger (Delvina) weaver h 317 Davis
Sivigny Yvonne cashier Empire Theatre res 1277 Purchase
Sivik Adam (Eleanor) firemn h 150 Collette
Siwik Leonard (Tophilia) lab h 6 Blackburn
Siwik Stella weaver res 69 Hathaway
Siwik Walter opr res 69 Hathaway
Sjadlowiki Wawyuies h 23 Ashley
Skamorsk Stanislawa Mrs opr h 837 First
Skeels Edmund (Rose) chauf h 85 Armour
Skeely Wm (Annie) lab h 1595 Purchase
Skiff Mary J wid Henry W h 121 Austin
Skiff Wm H (Emily) instr 391 County h 49 Fair
Skinkle Arthur W (Emma G) overseer Holmes Mfg Co h 157 Butler
Skinkle John H student res 151 Butler
Skinner Annie res 652 Summer
Skinner Arthur H (Eliza) opr h 652 Summer
Skinner Emily clk res 954 S Water
Skinner Willard A shoewkr h 972 Pleasant
Skipsey Walter mach h 95 Linden
Skocizlik Jacob (Carolina) weaver h 16 Morton ct
Skoczolek George (Mary) weaver h 22 Salisbury
Skoldberg Ludwig A (Jennie) mule spinner h 30 Franklin
Skole John (Kate) opr h 15 Austin ct
Skolzulic Peter (Stefanie) opr h 10 Fulton ct
Skrimegeas Eustratos (Portia) lab h 280 Coggeshall
Skrzypacz Michael (Annie) opr h 187 Wood
Skrzyszewski Joseph (Josephina) opr h 505 N Front
Skwarlo Mary wid Wm gro 113 Cove h 48 Winsor
Skwarlo Wm died August 10 1923
Skye Mary opr h 71 Prospect
Slack N Emma sub tchr R C Ingraham sch h 137 Florence
Slack Philip E res 185 Middle
Slade George M F silversmith h 119 Tremont
Slade Henry M (Laura A) sec 791 Purchase rm 27 h at Fairhaven
Slade James F (Elna) gardener h 119 Tremont
Sladen Arthur E (Delina) cond h 63 Crapo
Sladeski Stanislaw (Caroline) lab h 8 Hicks
Slaney Howard student res 130 Clinton
Slasher Tenders Union 287 Ashley boul
Slater Arthur clk res 162 Smith
Slater Edward (Martha) overseer Whitman Mill h 1440 Pleasant
Slater Eli (Emma) wvr h 16 McGurk
Slater Frank L (Beatrice) sales 1158 Purchase h 246 Smith
Slater Fred (Emma) clk N Y N H & H R R frt h 219 Shaw
Slater Frederick teamer res 16 McGurk
Slater George (Margaret) weaver h 12 Harmony
Slater Gustavus H (Mary) prsmn 508 Pleasant h 654 Brock av
Slater Hannah wid Thomas h 286 Ashley boul
Slater Helen sten res 16 McGurk
Slater Isaac U mach 93 N Second h at Fall River
Slater James (Jeanette) janitor 23 Masonic Bldg h 66 Willis
Slater John (Betsey) overseer h 1228 Pleasant
Slater Lily B clk Butler Mill res 1228 Pleasant
Slater Louis (Harriet) bakery 104 Cove h 31 Social
Slater Louis opr h 31 Social
Slater Maria M weaver res 286 Ashley boul
Slater Mary E Mrs h 205 Acushnet av
Slater Peter F textile insp res 63 Briggs
Slater Rose wid Edward 162 Smith
Slater Rothwell (Ada) watchmn h 78 Linden
Slater Sophia E opr res 63 Briggs
Slater Thomas (Elizabeth) spinner 19 N Sixth
Slater Thomas (Margaret) weaver h 16 McGurk
Slater Thomas (Nellie) opr h 190 Belleville rd
Slater Thomas (Alice E) trackmn U St Ry Co h 6 McGurk
Slater Wm res 19 N Sixth
Slater Wm auto rpr rear 275 Middle res 16 McGurk
Slater Verena bkpr 92 Allen res 63 Briggs
Slater Verena B wid Peter h 63 Briggs
Slater Victor O B designer 216 Belleville av h at Fairhaven
Slater Wm (Annie) clk h 219 Shaw
Slater Wm A clk N Y N H & H R R frt res 944 Brock av
Slattery Edward sales res 355 County
Slattery Helen comber reneedler 77 Forest res 355 County
Slattery Margaret weaver res 355 County
Slattery Patrick (Ellen) gardener h 38 Cedar
Slattery Timothy T (Margaret) loom fixer h 355 County
Slavin Frank (Grace) shoe wkr h 319 Cottage
Sleight Edward W (Ina Irene) ins agt h 763 Kempton
Sleight Evelyn clk 794 Purchase h at N Dartmouth
Slicker Mary student res 499 Purchase
Slight Alice opr res 275 Tinkham
Slight Ernest driver res 275 Tinkham
Slight Leo driver res 275 Tinkham
Slight Ludger (Elise) opr h 12 Rodney
Slight Mary Mrs drsmkr h 275 Tinkham
Slight Olivine opr res 275 Tinkham
Slight Wilfred (Philomene) opr res 32 County
Slight Wm (Coralinne) opr h 873 S Water
Slight Wm (Caroline) shoewkr h 872 S Water
Slight Wm (Mary) woodwkr h 275 Tinkham
Sliva Josephine opr res 7 Hampton
Sloane Ann wid Arthur h 12 McMurray ct
Sloane Herbert F whol florist 1321 Purchase h at Som
Sloane Jennie M opr res 12 McMurray ct
Sloane John T (Marie A) var 433 N Front h do
Sloane Michael E (Margaret M) eng h 12 McMurray ct
Sloane Viola Mrs h 15 Matthew
Sloane Wm (Margaret) ironwkr h 54 Sycamore
Slobins Abraham (Rose) (Boston Upholstering Co) 1843 Purchase h 487 Chancery
Slobins Isadore (Gertrude R) (Boston Upholstering Co) 1843 Purchase h 487 Chancery
Slocum Josephine B wid John M hkpr res 160 Parker
Slocomb Parker F (Celia G) dentist 135 County
Slocum Addie T wid Phillip H h 274 Mill
Slocum Annie E wid Giles P h 96 Bedford
Slocum Charles R (Sarah H) clk 27 N Water h 24 Homer
24 Homer
Slocum Clara A W wid Joseph R h 584 County
Slocum Clarence H (Mary) carp h
Slocum Cortez A misc man 57 N Second res at Westport
Slocum Edward M (Eleanor T) drftsmn City Eng's office 302 Municipal bldg h 70 Cottage
Slocum Eliza A wid Wm L h 207 Chancery
Slocum Elizabeth S wid Charles res 873 Pleasant
Slocum Emmons H (Laura H) chauf res 379 Cedar
Slocum Harold D supt 295 Phillips av h at Fairhaven
Slocum James (Emma) pntr h 15 Clay
Slocum Lester A (Elizabeth) instr 30 Cannon h 48 Florence
Slocum Lois T tchr res 70 Cottage
Slocum Maria wid Stephen P h 57 Campbell

M. F. PERRY & CO. **BUILDERS' AND MARINE HARDWARE**
Guns, Ammunition, Fishing Tackle, Paints, Oils, Varnishes, Brushes
Cor. SECOND and MIDDLE STS., Tel. 7182 NEW BEDFORD, MASS.

AKIN-DENISON CO. PAINTERS and DECORATORS

Slocum Nannie Mrs wid Holden h 68 Hussey
Slocum Olive K Mrs h 96 N Second
Slocum Samuel J (Rachel A) stmftr 33 N Water h 114 Sycamore
Slocum Wm L jr sales Leonard cor S Water h 207 Chancery
SLOCUM & KILBURN (Alphonso H Smith) Mill Electrical Motor and Radio Supplies 23-27 N Water Tel 5100 See right bottom lines
Slom Charles (Fanny) gro 903 S Water h 62 Wash
Slom Wm (Rose A) clo 861 S Water h 80 Fair
Slomowitz Israel (Sophie) (Yukon Fur Shop) 241 Union h 50 Valentine
Sloper Albert (Carolina I) supt Pierce Bros Ltd h at Fairhaven
Slosson Henry C (Clara J) h 151 Hillman
Slovik Antone (Sophia) opr 124 Cedar Grove
Slovinsky Maxie res 258 Coffin av
Smagacz Joseph (Antonia) opr h 21 Washburn
Smalec Jan (Helen) tailor 146 N Front h 164 Cedar Grove
Small Abram L sales 1794 Purchase res 192 Mt Pleasant
Small Belle L Mrs res 82 Chancery
Small Edmond packer res 82 Chancery
Small Edna R wid Hezekiah h 1040 Pleasant
Small Foster L mgr 888 Purchase [redacted] 418 h at Sagamore
Small Grace W res 82 Campbell
Small I Marie Mrs nurse h 641 County
Small Mary E opr res 613 First
Small Stephen P (Mary E) plmbr h 613 First
Small Wilson J (Florida) mgr 940 Purchase h 118 High
Smalley Albert (Mary) opr h 547 Coggeshall
Smalley Alice res 547 Coggeshall
Smalley Ann wid h 48 Woodlawn av
Smalley Arthur (Mary) weaver h 702 Brock av
Smalley Charles (Martha A) (Charles Smalley & Son) 1974 Acushnet av h 353 Wood
Smalley Charles & Son (Charles and Harry Smalley) bakers 1974 Acushnet av
Smalley Edith clk 35 Weld h 15 Felton
Smalley Grace E nurse 508 Pleasant rm 202 res 702 Brock av
Smalley Harry (Ada) tmstr h 7 Viall
Smalley Harry (Charles Smalley & Son) r 353 Wood
Smalley Herbert E (Emma) tmstr 180 N Second h 91 Willow
Smalley James (Florence) clk 141 Union h 124 Florence
Smalley James opr res 61 Myrtle
Smalley Jane Mrs died Jan 16 1924
Smalley Joseph (Emma) glasswkr h 16 Wing
Smalley Luther J (Clara) res 61 Myrtle
Smalley Mary A weaver res 48 Woodlawn
Smalley Wm (Susana) h 733 Brock av
Smalley Wm B C (Edith) baker 706 Purchase h 15 Felton
Smalley Wm H chauf 12 Newton res 702 Brock av
Smart Wm F (Cassie) wire chief 57 N Second h 97 Park
Smead Etta M Abbott wid Henry tchr C A Cook sch h 12 Buttonwood
Smead Henry died Mar 14 1924
Smead Kenneth driver 106 Grape res 419 Purchase
Smead Ralph B tmstr 32 N Second h 153 Florence
Smedstad Benjamin (Adelle) carp h 790d Brock av
Smethurst Ada weaver res 163 Belleville rd
Smethurst Charles (Julia) h rear 162 State
Smethurst Ethel G clk res 163 Belleville rd
Smethurst Eva weaver res 676 Rockdale av
Smethurst Fred (Mary) elect h 15 Warren
Smethurst George F sales 7 N Sixth rm 3 h at [redacted] Dartmouth
Smethurst Harry (Lucretia) gardener h 150 Fair
Smethurst John T mule spinner res 676 Rockdale av
Smethurst Mary H Mrs h Ashley boul
Smethurst Samuel (Maria) mule spinner h 676 Rockdale av
Smethurst Wilfred (Dora) opr h 138 Davis
Smethurst Wilfred H (Martha) fixer h 228 Belleville rd
Smethurst Wm (Alice) spinner h 34 Dunbar
Smietana Walter (Victoria) opr h 74 Mott
Smiley Frederick G (Jerusha) third hd h 573 Cottage
Smith Abbott M (Gertrude A) agt 420 Acushnet av h 122 Clinton
Smith Abbott P (Sarah M) office Five Cent Savings Bank h 95 Hawthorn
Smith Albert (Eunice) plmbr 1236 Purchase h 85 Walden
Smith Abraham H died June 24 1923
Smith Albert (Edith) opr h 160 Elm
Smith Albert (Eunice) plmbr h 85 Walden
Smith Albert E loomfixer res 130 Church
Smith Alfred (Annie) h 151 Frederick
Smith Alfred E (Frances) clk h 340 Kempton
Smith Alfred E (Hannah V) h 27 Chestnut
Smith Alice opr h 248 Ashley boul
Smith Alice weaver res 163 Butler
Smith Alice wid Harry died Jan 14 1924
Smith Allen mach 35 Hillman res 9 Smith
Smith Allen O (Edith A) elect 27 William h 738 Brock av
Smith Aloysius (Louise) changer-over h 155 Frederick
SMITH ALPHONSO H (Laura) (Slocum & Kilburn) 23-27 N Water h 64 Arnold
Smith Alvin J (Emma H) watchmn h 883 Pleasant
Smith Andrew (Gertrude) opr res 45 Bethel
Smith Andrew H (Alice) weaver h 1730 Purchase
Smith Andrew J h 91 Willis
Smith Ann h 5 Abbott
Smith Ann Jane Mrs h 130 Church
Smith Anna B h 70 Forest
Smith Anna L wid Thomas res 151 Fair
Smith Anthony A clk 195 Court res 63 Adams
Smith Antoinette opr res 248 Ashley boul
Smith Arthur (Bertha) fixer h 10 McGurk
Smith Arthur twister tndr res 14 Cleveland
Smith Arthur A (Julia) opr h 63 Adams
Smith Arthur C (Josephine) locksmth 274 Union res 184 Palmer
Smith Arthur G prntr 137 Union r at Mattapoisett
Smith Arthur H res 147 William
Smith Arthur L auto rpr 47 Tremont h at N Rochester
SMITH A C CO (Eugene [redacted] Sheerin and William [redacted] O'Brien) Electrical Contractors and Electrical Supplies 27 William See Electrical Contractors Department
Smith Barbara Mrs opr res 113 Tallman
Smith Benjamin plmbr 529 S Water res 64 Division
Smith Benjamin (Mary G) var 57 Prospect h do
Smith Bernard P h 24 Chancery
Smith Bertha E res 83 Willis
Smith Bertrand (Fannie) sub carrier P O h 77 Larch
Smith Bessie J died Aug 21 1923
Smith Blanche res 188 Myrtle
Smith Bradford jr real est res 83 Willis
Smith Burton (Sarah) eyelet mkr h 51 Mill rd
Smith Carlton T military instr High sch res at Fairhaven
Smith Carleton W clk 203 Acushnet av res do
Smith Carlton W (Vera) buyer 214 S Water h at N Dartmouth
Smith Carrie M drillwkr h 145 Armour
Smith Charles E W (Rose) opr h 401 Ashley boul

UNIVERSAL PRESS PRINTERS
21 No. Second St., NEW BEDFORD, MASS. Phone 5150

Bay State Paints and Varnishes
— Made by —
WADSWORTH, HOWLAND & CO., INC.,
The Bay Staler 1162-1164 Acushnet Av., New Bedford, Mass. The Bay Staler

Smith Charles F (Isabelle) police detct lieut Sta 1 h 174 Summer
Smith Charles H (Lydia) clk 28 Union h 206 Brownell
Smith Charles H (Martha) hardware h 314 Rivet
Smith Charles H (Alice L) lab res 160 Durfee
Smith Charles H (K Edna) shoewkr h 241 Hillman
Smith Charles L stmftr res 729 Allen
Smith Charles R (Cornelia D) clk 1886 Purchase h 729 Allen
Smith Charles S G (Margaret) chauf h 150 North
Smith Charles T (Julia A) treas 224 Court h 202 Orchard
SMITH CHARLES T CO INC Carbonated Beverages 224 Court Office 475-477 Union Tel 2917
Smith Charles W (Bertha) drftsmn h 55 Lake
Smith Charlotte speeder tndr res 152a Holly
Smith Charlotte M student res 729 Allen
Smith Chester mach 1382 Purchase res at Dartmouth
Smith Christiana I tchr res 100 Chestnut
Smith Clara B clk 106 Purchase res 883 Pleasant
Smith Clara M tchr Abraham Lincoln sch res 123 Sycamore
Smith Clara M wid Arthur L h 123 Sycamore
Smith Clara T bkpr 20 Market rm 14 res 517 Cottage
Smith Clara V bkpr res 883 Pleasant
Smith Clarence J oiler res 119 Parker
Smith Claude C (Caroline) mgr h 2421 Acushnet av
Smith Clifford weaver res 8 Weaver
Smith Clifford H h 293 Pope
Smith Clifford L opr res 729 Allen
Smith Clinton H chauf res 188 Chancery
Smith Daniel (Bridget) eng 214 S Water h 72 Mt Vernon
Smith Daniel H (Mary) student h 218 Summer
Smith David A furn rpr 44 Union h do
Smith Davina B clk 693 Purchase res 86 Trinity
Smith Delia F wid James h 196 Hawthorn
Smith Dorothy tchr 30 Cannon res 74 Spring
Smith Ebenezer insp h 235 Belleville rd
Smith Edale B tchr Jireh Swift sch res 2368 Acushnet av
Smith Edith drsmkr res 45 Emerson
Smith Edith tel opr 57 N Second res 64 Division
Smith Edmund (Lavina) spinner h 6 Felton
Smith Edmund (Lucy) weaver h 84 Swift
Smith Edward (Evelyn) opr res 226 Cottage
Smith Edward third hd res 84 Swift
Smith Edward (Sarah) yardmn h 206 Tinkham
Smith Edward F clk 254 Union res 188 Chancery
Smith Edward F clk 686 Pleasant res 242 Ash
Smith Edward M (Adeline R) sales h 107 South
Smith Edward T (Clara B) lab h 242 Ash
Smith Elias G died Jan 5 1923
Smith Elias G jr (Alice G) gro 47 Foster h 12a Maxfield
Smith Eliza wid Wm A L h 49 Ryan
Smith Elizabeth hkpr res 36 Valentine
Smith Elizabeth h 178 Cedar
Smith Elizabeth wid Charles W h 480 Kempton
Smith Elizabeth C h 178 Cedar
Smith Ellen opr res 1406 Pleasant
Smith Ella M wid Emerson res 38 Pearl
Smith Ellen Mrs h 229 Acushnet av
Smith Ellen Mrs res 16 Stapleton
Smith Ellen wid Wm J h 617 County
Smith Ellen M h 89 Bedford
Smith Emma hkpr res 188 Myrtle
Smith Emma wid John K h 344 Davis
Smith Ethel M hlpr res 12 Dartmouth
Smith Ethel M opr res 188 Chancery
Smith Evelyn clk res 183 Sycamore
Smith Evelyn overseer res 86 W Trinity
Smith Francis doffer res 341 Ashley boul
Smith Francis N G (Bessie C) district plant chief 60 N Water h 75 Campbell
Smith Francis T res 31 Madison
Smith Frank (Susie) sales 806 Purchase h 119 Parker
Smith Frank (Ellen) chauf 95 Front h 28 Cottage
Smith Frank C fore 33 N Water h at S Dartmouth
Smith Frank C opr res 23 North
Smith Frank E (Gertrude) molder h 27 Thompson
Smith Franklin W var 203 Acushnet av h do
Smith Frederick G changer-over h 201 Belleville rd
Smith Frederick G (Josephine) eng 474 Acushnet av h 183 Sycamore
Smith George (Maryan) weaver h 8 Weaver
Smith George (Viola) drillwkr h 145 Armour
Smith George res 185 Middle
Smith George A (Adeline) sales h 101 Robeson
Smith George H bkpr Quissett Mill r 184 Wash
Smith George H (Mary) drill wkr h 15 Borden
Smith George H h 1598 Purchase
Smith George R (Ada) comp 76 Middle h 109 David
Smith George K weaver h 90 Austin
Smith George T (Daisy B) janitor h 693 Purchase h 68 North
Smith Gertrude A hairdrsr 222 Union rm 407 res 137 Locust
Smith Gertrude H clk res 119 Parker
Smith Gladys S bkpr res 86 W Trinity
Smith Hannah A hkpr 89 Bedford
Smith Hannah S wid Frank rem to Rochester
Smith Harriet A wid Wm E h 29 Arch
Smith Harry (Bertha) second hd h 19 Valentine
Smith Harry clk 2273 Purchase res 149 Armour
Smith Hazel M bkpr res 313 Pleasant
Smith Helen E died Mar 25 1924
Smith Henry (Edale G) insp 693 Purchase res 2368 Acushnet av
Smith Henry H (Sarah E) h 184 Wash
Smith Henry M (Jennie) cook h 366 Ash
Smith Henry W clk h 12 Dartmouth
Smith Henry died Aug 11 1923
Smith Herbert (Annie) mgr 1025 S Water h 74 Valentine
Smith Herbert (Harriet) mariner h 826 County
Smith Herbert (Mary) overseer 494 S First h 111 David
Smith Hiram (Mary E) carrier P O h 149 Armour
Smith Howard (Esther) firemn h 1282 Pleasant
Smith Howard opr res 207 Grinnell
Smith Howard U mgr 83½ and 115 William res at Fairhaven
Smith H Robert asst rector res 147 William
Smith Ida clk 862 Purchase h at N Dartmouth
Smith Ida M Mrs h 73 Jenny Lind
Smith Ida T Mrs bkpr First Nat Bank res 266 Pope
Smith Insurance Service Inc Frank A Wilkinson mgr 404 Olympia bldg
Smith Ira Allen B antiques h 96 Spring
Smith James auto rpr 452 Cottage res 98 Willis
Smith James lab res 1016 S Water
Smith James (Roseanna) opr h 108 Swift
Smith James (Kathryn) metal spinner h 207 Grinnell
Smith James (Susie) sales h 44 Emery
Smith James (Isabel) sexton h 772 County
Smith James (Mary) opr h 14 Cleveland
Smith James T watchmn res 1089 Acushnet av
Smith Jane P Mrs h 86 W Trinity
Smith John (Mary) mach h 87 Branscomb
Smith John (Mary) opr h 12 Delano
Smith John (Julia) weaver h 276 Coggeshall
Smith John opr res 43 Beetle
Smith John died Oct 3 1923
Smith John A (Julia E) city lab h 86 Bay
Smith John C (Louise) chauf 477 Union h at Fairhaven
Smith John H clk res 242 Ash
Smith John H (Florence) second hd h 231 Myrtle
Smith John H (Almira A) clk 47 N Second h 35 Emerson

M. C. SWIFT & SON UNION STREET North Side below Purchase St. NEW BEDFORD, MASS.
MEN'S WEARING APPAREL

J. J. DUGGAN ROOFING CO., 90 Beetle St.

Slate, Gravel, Asbestos and Asphalt Roofing

Bell Phone, 5188 **Repairs of all Kinds** **Our Motto: Satisfaction**

Smith John J (Bertha M) fore h 389 Bedford
SMITH JOHN PAUL Treas F L Hervey & Co 113 Myrtle cor Penniman h at Fall River
Smith John P (Anna A) lab h 62 Peckham
Smith John P died April 26 1923
Smith John P jr (Emma) police sta 5 h 128 Myrtle
Smith John R (Helen) fore P O h 42 Pierce
Smith John S tack wkr res 44 Chestnut
Smith Joseph clk 706 Purchase res 731 Allen
Smith Joseph (Mary) opr h 126 Cedar Grove
Smith Joseph U S N res 84 Swift
Smith Joseph A sales 477 Union h at Fairhaven
Smith Joseph A died Feb 23 1924
Smith Joseph B h 143 State
Smith Joseph R clk res 729 Allen
Smith Joseph T (Mary J) pres 425 Coggeshall h 717 County
Smith Joseph V (Esther) res 60 Princeton
Smith Josephine C wid Henry h 367 Kempton
Smith Julia Mrs h 3 Sullivan
Smith Julia F Mrs hkpr res 2421 Acushnet av
Smith Julia L Mrs h 63 Adams
Smith Julia M Mrs restr 83½ and 115 William h at Fairhaven
Smith Julius T (Annette) gardener h rear 731 Allen
Smith J Evelyn overseer 198 Coggeshall res 86 Trinity
Smith J Herbert (Beulah) teller First Natl Bank h 209 Maple
Smith Katherine Mrs clk 790 Purchase h 207 Grinnell
Smith Katharine W res 31 Rotch
Smith Kenneth A (Rose) waiter 592 Pleasant h 225 Court
Smith Laura H tel opr 57 N Second res at Fairhaven
Smith Leonard H (Mildred E) mech insp 222 Union rm 303 h 53 Ocean
Smith Letitia wid Thomas A died Dec 7 1923
Smith Lillian wid Augustus res 99 Rotch
Smith Louis (Catherine) fixer h 520 Coggeshall
Smith Louise G h 1103 [redacted] Water
Smith Lucius D (Mae R) bkpr Kilburn Mill h 130 Summer
Smith Lucretia N res 500 Cottage
Smith Lydia A wid Shubel D h 81 Mill
Smith L Edgar mach 25 Elm h at Fairhaven
Smith L Hazel bkpr First Nat Bank res 313 Pleasant
Smith Mabel D hkpr 361 County
Smith Madeline F bkpr 34 N Second res 72 North
Smith Margaret opr h 1406 Pleasant
Smith Margaret T sten Wamsutta Mills r 27 Robeson
Smith Marie hkpr res Quarters 8 Rodney French boul
Smith Mark (Doris) chauf h 41 Bullock
Smith Martha res 49 Ryan
Smith Mary clk Holmes Mfg Co res 119 Parker
Smith Mary elev opr 888 Purchase res 326 Middle
Smith Mary wid John res 87 Potomska
Smith Mary wid Wm J h 164 Ash
Smith Mary A speeder tndr res 494 Coggeshall
Smith Mary A drsmkr 45 Emerson h do
Smith Mary A Mrs h 494 Coggeshall
Smith Mary A wid Edward res 45 Emerson
Smith Mary A wid Joseph B h 187 Deane
Smith Mary A wid Wm weaver h 51 Princeton
Smith Mary C h 517 Cottage
Smith Mary E mlnr 197 Cottage h do
Smith Mary E wid Bradford h 83 Willis
Smith Mary E wid Henry res 66 Russell
Smith Mary Louise mus tchr 79 North h do
Smith Mary M tchr R C Ingraham sch res at N Dartmouth
Smith Matilda wid Mitchell died July 8 1923
Smith Michael (Elizabeth) loomfixer h 158 Davis
Smith Michael T (Delia) fishermn h 92 Robeson
Smith Mitchell carp 142 N Second res 153 Highland
Smith Mollie L tel opr 57 N Second h at [redacted] Dartmouth
Smith Morgan J (Metropolitan Realty Co) 234 Union h at Fairhaven
Smith Morgan L real est and ins 490 Olympia bldg h at Fairhaven
Smith Nat C (Alice A) archt 8 N Sixth h 1 Howland ct
Smith Nathalie student res 1 Howland ct
Smith Nicholas C (Hilda) sales 1059 Purchase h 70 Vernon
Smith Patrick jr carp res 1921 Purchase
Smith Percival C elev opr 908 Purchase h 367 Kempton
Smith Percy T pastor Universalist ch 185 William res 15 Chestnut
Smith Philip (Mary) twister tndr h 88 Adams
Smith Ralph C (Minnie) pntr h 313 Pleasant
Smith Rebecca opr res 5 Abbot
Smith Rhodes (Margaret) second hd h 227 Shawmut av
Smith Richard (Sarah) fixer h 181 Church
Smith Richard (Margaret E) clk h 682 Brock av
Smith Robert opr res 177 Wood
Smith Robert stmftr res 153 Highland
Smith Robert W (Elizabeth) driver h 231 N Second
Smith Ronald C elect res 145 Armour
Smith Rose E 45 Emerson
Smith Ruth H asst phys dir High sch res 14 [redacted] Sixth
Smith Sam (Rebecca) drillwkr h 366 Pleasant
Smith Samuel (Mary C) janitor h 137 Locust
Smith Samuel clk 706 Purchase
Smith Samuel (Lucie) opr h 178 Blackmer
Smith Samuel res 153 Highland
Smith Samuel A real est 193 Shawmut av h do
Smith Sandy (Nora) fishermn h 209 Kempton
Smith Sarah wid Joseph res 389 Bedford
Smith Sarah B wid Edward B h 297 County
Smith Sarah E Mrs h 57 N Sixth
Smith Sarah H weaver res 84 Durfee
Smith Sarah J nurse res 729 Allen
Smith Sarah L h 31 Madison
Smith Seymour (Esther) opr h 76 Division
Smith Sidney G (Clara) clk 2 [redacted] Water h 305 Mill
Smith Susan F wid Alden D h 32 Hillman
Smith Thomas (Elizabeth) lab h 25 Weaver
Smith Thomas (Bertha) mule spinner h 237 Central
Smith Thomas opr h 11 Viall
Smith Thomas (Alice) warp twister h 104 Peckham
Smith Thomas E yardmn h 93 Belleville rd
Smith Thomas G h 426 Union
Smith Victor W (Gladys E) real est 610 County res do
Smith Viola student res 145 Armour
Smith Violet E needle setter 87 Union res 67 County
Smith Walter chauf res 183 Collette
Smith Walter A lab h 1629 Purchase
Smith Walter F (Marjorie A) goremn cemetery h 67 Branscomb
Smith Walter K (Maud) jeweler h 18 Plymouth
Smith Walter O film opr 1878 Purchase res 12 Dartmouth
Smith Willard N (Elizabeth) fore North cor N Water h 152 Holly
Smith Willard N jr opr res 152a Holly
Smith Wm (Agnes B) loomfixer h 27 Stapleton
Smith Wm (Gertrude) loomfixer res 235 Belleville [redacted]
Smith Wm opr res 158 Davis
Smith Wm proof rdr Mercury h 164 Ash
Smith Wm (Ursula) third hd h 152 Whitman
Smith Wm (Albina) slasher tndr h 67 School
Smith Wm (Margaret) weaver h 162 Hathaway
Smith Wm (Maud) weaver h 12 Warren
Smith Wm (Mary) overseer h 44 Briggs
Smith Wm (Christianna) prin N B Textile sch h 100 Chestnut
Smith Wm A stock clk 45 William res 242 Ash

HILLER AUTO TIRE CO.

G. L. HILLER Prop.

MILLER TIRES — STORAGE BATTERIES

TIRE VULCANIZERS — COMPLETE BATTERY SERVICE — QUICK REPAIRS OUR SPECIALTY

Station: 770 Pleasant St. **Tel. 4424** **New Bedford**

NEW BEDFORD AUTO SALES CO.
DODGE BROTHERS MOTOR CARS
427 KEMPTON STREET NEW BEDFORD, MASS.

Smith Wm A gen agt N B M V & N S B Line Pier 9 ft School h 88 Robeson
Smith Wm Borden (Nettie A) glass ctr h 87 James
Smith Wm B jr draftsmn 963 Arcade bldg res 12 Dartmouth
Smith Wm C H (Susan B) (Hotel Garage) 188 Middle h 567 Rockdale av
Smith Wm C H mach res 168 Myrtle
Smith Wm H fore st dept h 310 Park
Smith Wm H chauf 276 Elm res 188 Chancery
Smith Wm H (Alice) opr h 156 David
Smith Wm J proof rdr h 164 Ash
Smith Wm J (Alice) mach opr h 118 Whitman
Smith Wm M (Mabel) carp h 149 Highland
Smith Wm P (Lora V) prov 368 Kempton h 51 Jenny Lind
Smith Wm T (Linnie) com trav res 81 Mill
Smith Willis C cabtmkr res 729 Allen
Smith Wilson sales Popes Island res 187 Deane
Smith Winchester R (Annie B) fore 123 Front h rear 731 Allen
Smith See Schmidt and Smythe
Smithies John (Mary E) cond U S Ry h 20 Stapleton
Smithson Leonard sales h 305 Earle
Smithson Mary res 45 Vine
Smithson Robert (Sarah E) opr h 21 Ethel
Smithson Tom (Elizabeth) firemn h 45 Vine
Smithson Tom jr cond res 45 Vine
Smittana Stanley (Frances) weaver h 27 Rodney
Smola John (Mary) opr h 126 Cedar Grove
Smola Josephine weaver res 149 Penniman
Smola Julian (Tekla) opr h 149 Penniman
Smolen Frank P (Kate) opr h 9 Fulton ct
Smusj Michael (Katie) h 22 Hammond
Smythe Fred R overseer 615 Belleville av h 68 Willis
Smyth P. Joseph sales mgr res 99 Ash
S M Wholesale Grocery Co (Samuel Markovitz) 59 Union
Snailham Florence N bkpr 508 Pleasant res 53 Rounds
Snailham Walter W carrier P O h 53 Rounds
Snape Bessie hkpr res 297 Earle
Snape Bessie res 689 Summer
Snedden George (Jennie M) supt Grinnell Mfg Corp h 138 Merrimac
Snedden George A sales 138 Merrimac
Snell Achsah B wid Wm G h 101 Mt Pleasant
Snell Clifford H (Rosanna) second hd h 527 Summer
Snell Edith E Mrs died March 19 1923
Snell Emma L clk 763 Purchase res 80 Mill rd
Snell Ernest L druggist 866 Kempton h 367 Reed
Snell Frank A (Mary) lab h 1406 Plainville rd
Snell Frank H (Ellen D) carp h 208 James
Snell George A jr cond U St Ry Co h 10 Collins
Snell Hannah E wid Albert died Feb 19 1924
Snell Julia A wid Moses L res 367 Reed
Snell Mae hairdrsr 222 Union rm 407 h at Acushnet
Snell Nellie R Mrs res 56 Parker
Snell Wm G died Sept 5 1923
Snell Wm L (Etta) ins agt h 17 Lincoln
Snell & Simpson Biscuit Co Frederick W Bode pres John F Tilden treas-sec cracker bakers 58 Adams
Snider Michael (Josephine) opr h rear 1030 Acushnet av
Snigg Wm M (Teresa) buyer 182 Union
Snow Agatha res 6 Irving
Snow Agnes res 120 Hawthorn
Snow Alban C (Susan G) h 622 County
Snow Alice T res 120 Hawthorn
Snow Arthur (Sarah) shipping h 274 Arnold
Snow Charles res 75 Walnut
Snow Charles H (Sara) clk 163 Pleasant h 512 Kempton
Snow Charles W opr res 61 Forest
Snow Daisy A wid Frederick L res 287 Kempton
Snow Edith sten 555 Pleasant res 6 Irving
Snow Edith sten 558 Pleasant rm 14 h at Mattapoisett
Snow Edith L typist res 274 Arnold
Snow Edward H (Emma) pntr 619 County h 384 Cottage
Snow Emma A died March 21 1923
Snow Henry K (Winifred) mgr 350 S Second h 52 Maple
Snow Isabel M died Aug 22 1923
Snow Jennie res 120 Hawthorn
Snow Lester W stmftr 44 Middle h at Fairhaven
Snow Mary W tchr H A Kempton sch res 28 James
Snow Olive H wid Andrew h 81 Bedford
Snow Phoebe Mrs died July 24 1923
Snow Rhoda A chiropodist 150 Elm h do
Snow Russell (Belle) fore 35 Nauset h 27 Highland
Snow Sarah Hunt wid Robert h 6 Irving
Snow Wm H (Annie) genl mgr 693 Purchase h 66 S Sixth
Snow Wm J (Annie) clk h 92 Carroll
Snowden Harriet Mrs var 1726 Purchase h do
Snowden James (Nellie) opr h 160 Church
Snowden Joseph (Clare) mgr h 1726 Purchase h do
Snyder Anthony J insp res 22 Ryan
Snyder Charles E mach res 80 Willis
Snyder Charles M (Johanna) clk 1946 Purchase h 87 Topham
Snyder Clinton B clk res 46 Richmond
Snyder Elmer H instr 30 Cannon res 46 Richmond
Snyder Henrietta H res 223 Maxfield
Snyder Peter M (Grace M) fore h 22 Ryan
Snyder Richard clk 706 Purchase res 46 Richmond
Snyder Samuel (Frances A) (Adelsohn & Snyder) 324 Acushnet av tailor 317 Acushnet av h 334 Pleasant
Snyder see Schneider
Soares Alice opr res 119 Nash rd
Soares Antone (Mary) opr res 481 Belleville av
Soares Antone (Mary) opr h 188 Coffin av
Soares Antone (Mary) opr h 567 First
Soares Antone (Mary) opr h 84 Rockland
Soares Antone (Mary C) opr h 116 Pleasant
Soares Antone (Matilda F) opr h 32 Hollyhock
Soares Antone (Maria) carder h 188 Coffin av
Soares Antone M (Mary) opr h 116 Belleville rd
Soares Antone Souza (Mary) opr h 71 Sagamore
Soares Antonio (Stella) opr h 20 Nye
Soares Arthur prntr 157a Acushnet av res 100 Sycamore
Soares August barber 7 N Second res 109 Union
Soares August (Lizzie) opr h 33 Fruit
Soares Carlos opr h 16 Howland
Soares Charles (Eugenie) opr h 261 S Second
Soares Charles S died Feb 5 1924
Soares Emilio hlpr 1108 Purchase res 42 Swift
Soares Emily Mrs died June 22 1923
Soares Frank (Antonia) opr h 3 Desautels
Soares Frank (Antonia) lab h 32 Viall
Soares Frank (Mary) janitor 43 Weld h 4 Penniman
Soares Frank (Mary) opr h 55 Potomska
Soares Frank (Mary) opr h 4 Penniman
Soares Frank W (Lena) ice 806 Rockdale av h do
Soares Georgianna wid Victor h 93 S Sixth
Soares Inez res 351 County
Soares Jennie opr res 14 Griffin
Soares Jennie Mrs opr res 19 Holly
Soares Joaquim opr res 3 Desautels
Soares John clk 841 S Water res 32 Viall
Soares John (Isabel) chauf 475 Union h 77 Liberty
Soares John (Mary) opr h 198 Bonney
Soares John opr res 25 County
Soares John (Aldena) twister tndr h 254 Belleville rd
Soares John M (Theresa) var 499½ S First and ldgh 477 Acushnet av
Soares John M (Angelina) opr h 271 S Front
Soares John M mariner res 100 S Second

C. E. Beckman Co. GOULD STORAGE BATTERIES
15-35 COMMERCIAL STREET Tel. 5010

Central Lumber and Supply Company
LUMBER & INTERIOR FINISH
Phone 1919 Office, 172 No. Water St., New Bedford

Soares John R (Pauline) opr h 8 Beetle
Soares John S (Bertha) kitchmn res 381 Coggeshall
Soares Joseph (Fontabelle) chef h 271 Elm
Soares Joseph opr res 8 Beetle
Soares Joseph opr res 863 S Water
Soares Joseph sales 443 Kempton h at Fairhaven
Soares Joseph (Annie) opr h 198 Dartmouth
Soares Joseph (Jacintha) opr h 190 Rivet
Soares Joseph (Rose) var 264 Hemlock h 91 Rockdale av
Soares Joseph died Nov 7 1923
Soares Joseph B (Mary L) h 23 Spooner
Soares Joseph P (Mary) opr h 129 Whitman
Soares Joseph Sylvia died Mar 23 1924
Soares Julio (Julia) opr h 260 S Front
Soares Manuel (Mary) gas wkr 214 S Water h 38 James
Soares Manuel (Miria) lab h 154 S Second
Soares Manuel (Emily) opr h 1235 Brock av
Soares Manuel (Mary) opr h 23 Nelson
Soares Manuel (Rose) opr h 194 Cedar Grove
Soares Manuel (Mary) opr h 25 County
Soares Manuel (Emily) second hd 460 S Front h 1235 Cove rd
Soares Manuel (Mary) fish h 91 Rockdale av
Soares Manuel (Julia) gardener 140 Dartmouth h at S Dartmouth
Soares Manuel (Marianna) opr h 448 Rivet
Soares Manuel (Mary F) opr h 355 Earle
Soares Manuel P (Mary) h 177 Bolton
Soares Manuel S (Joaquin) opr h 381 Coggeshall
Soares Manuel S jr (Annie) (Doninger & Soares) 1300 Acushnet av res 494 Rivet
Soares Mary opr res 260 S Front
Soares Mary Mrs opr h 19 Holly
Soares Mary speeder tndr res 177 Bolton
Soares Mary res 351 County
Soares Mary S clk 1563 Acushnet av r 180 Princeton
Soares Mary Mrs weaver h 55 Independent
Soares Mary Mrs wid Seraphin h 92 Earle
Soares Mary died May 1 1924
Soares Mathias (Julia D) opr h 5 Griffin
Soares Philomena seam 794 Purchase res 37 Morgan
Soares Rita wid Bernard died Oct 20 1923
Soares Rose opr res 381 Coggeshall
Soares Rose opr res 39 Morton ct
Soares Rose res 351 County
Soares Rose E Mrs h 1327 Purchase
Soares Sophie opr res 436 Orchard
Soares Urbano (Marriano) weaver h 42 Swift
Sobino Antonio (Mary) opr h 564 First
Soblenski Stanley opr h 13 Washburn
Soboski Julien h 20 Vernon
Soddy Wm (Gertrude) opr h 377 Ashley boul
Soderboom Gustav O (Anna) decorator h 158 Court
Soffrino Maria C wid Manuel h 9 South
Soforenko Benjamin (Ida) mgr h 18 Linden
Soforenko Herbert L (Matilda) chauf 1800 Acushnet av h 34 Arlington
Soforenko Hyman (Royal Painting Co) 18 Linden h do
Soforenko Jacob (Rebecca) tailor 1055 Acushnet av h 49 Arlington
Sohlgren Amy M hairdrsr 105 William rm 31 res at Fairhaven
Soito Antone died Oct 15 1923
Soito Guilherme (Anna) opr h 260 S Second
Soito Henry (Mary) opr h 407 First
Soito Lebana wid Antone h 17 Griffin
Sojka Albin (Julia) opr h 369 Earle
Sojka Boleslaw opr res 13 Cotter
Sojka Boleslaw (Mary) opr h 66 Deane
Sojka Victor (Natalie) opr h 341 Earle
Sokol Lawrence (Agatha) opr h 44 Washburn
Sokoll Junius P (Bake Rite Shoppe) 112 Kempton h at Fall River
Sokolowski Annie clk 1189 Acushnet av res 68 Washburn
Sokolowski Joseph (Catherine) h 68 Washburn
Sokolowski Stanislawa wid Peter opr h 16 Hazard ct
Sol Manuel (Libana) opr h 63 Collette
Sol Mary weaver res 63 Collette
Solane Viola wid Antone h 15 Matthew
SOLDIERS' RELIEF AND STATE AID AGENT
Edward J Macy Agent 210 Municipal Bldg
Solomakos Bros (George and Theodore) bootblks 985 Purchase
Solomakos George (Kaleop) (Solomakos Bros) and (Boston Fruit Co) h 437 Acushnet av
Solomakos Theodore (Portia) (Boston Fruit Co) 981 Purchase h 437 Acushnet av
Soloman Ahmed sales res 1283 Purchase
Soloman Marjorie Mrs res 265 Middle
Soly Hector E (Lillian A) student h 102 Mt Pleasant
Soly Lillian A Mrs clk Public Welfare 13 Municipal bldg res 102 Mt Pleasant
Somerville Leonard mgr 888 Purchase rm 319 res 71 Foster
Sommers Angeline Mrs 83 Hillman
Sommers Wm A (Marguerite T) opr h 83 Hillman
Sondinha Manuel (Maria) opr h 188 Belleville av
Sondy Valentine (Catherine) opr h 341 Oliver
Sonoco Products Co Lewis T Shurtleff mgr paper cones and tubes 888 Purchase rm 410
Soper Christine Mrs h 990 Kempton
Sophie Joseph C (Dora) h 10 Bullard
Sorel Delia A wid Adelard buyer 185 Union res 288 Earle
Sorelis Peter mach res 55 Summer
Sorelle Hervey T rural carrier P O res 118 Howard
Sorelle Joseph (Aledo) carp h 73 Howard av
Sorenson John F appr Standard res 151 Rounds
Sorenson Peter S (Clara M) glass ctr h 151 Rounds
Sorrell Blanche cashr 880 Purchase r 118 Howard av
Sorto Joseph S (Rose C) opr h 76 Howland
Sotnik Michael (Lena) opr h 167 N Front
Sottak Julius (Mary) baker 1233 Acushnet av h 9 Calumet
Soubrale Ivo (Irmalinda) opr h 7 Beetle
Soucie Arthur (Susie) weaver h 92 Cove
Soucier Leon (Malvina) carp h 441 Prescott
Soucy Amanda Mrs spinner h 409 N Front
Soucy Andre (Annie) pntr h 2473 Acushnet av
Soucy Arthemise Mrs hkpr h 28 High
Soucy Arthur (Eva) third hd res 2473 Acushnet av
Soucy Arthur (Alice) loomfixer h 171 Deane
Soucy Arthur E (Albina) barber 33 Linden h 901 Brock av
Soucy Clifford yardmn res 88 Cove
Soucy Ella Mrs treas 49 Hathaway res 51 do
Soucy Emile weaver res 132 Ashley boul
Soucy Eugene (Edna) loomfixer h 226 Ashley boul
Soucy Exilda wid Olivier opr h 132 Ashley boul
Soucy Harvey (Valedore) third hd h 1098 Victoria
Soucy Henry J (Gaudoline) weaver h 174 Clifford
Soucy Joseph (Victoria) spinner h 98 Austin
Soucy Narcisse (Sadie) third hd res 219 Ashley boul
Soucy Odilon (Emma) opr h 286 N Front
Soucy Oliver died Sept 16 1923
Soucy Wilfred (Annie) doffer h 112 Bates
Soucy see Saucier
Sougney Laurent (Mary) fixer h 172 Deane
Sougney Marguerite mlnr 1239 Acushnet av res 172 Deane
Sougnez Eugene W (Clara M) mtrmn U St Ry Co h
Sougnez Eva wid John res 518 Coggeshall
518 Coggeshall

PELEG H. SHERMAN, 505 County St.
FUNERAL DIRECTOR AND EMBALMER
OFFICE PHONE 690-W
RESIDENCE PHONE 690-R

Ernest Howarth & Company CONSTRUCTION, REPAIRS and SUPPLIES
ELECTRICAL ENGINEERS and CONTRACTORS
274 Union Street Tel. 1854 New Bedford, Mass.

Soulard Arthur (Corinne) baker h 82 Jarry
Soulard Arthur opr res 19 Hicks
Soulard Arthur opr h 1822½ Purchase
Soule Anna M Mrs res 86 Hillman
Soule Carleton L acct res 333 Ashley boul
Soule Ernest L (Emma) park police h 58 Sycamore
Soule Francis L overseer 460 S Front res 44 Chestnut
Soule Frank (Helen) mach h 44 Wing
Soule George A driver died Feb 29 1924
Soule Herbert L (Estelle B) chauf h 112 Willow
Soule Louis W elect res 3233 Acushnet av
SOULE MILL John Duff Pres Rufus A Soule Jr Treas F H McDevitt Agent Mfrs of Cotton Goods Foot of Sawyer
Soule Rufus A jr (Florence) treas Soule Mill h 21 James
Soule Ruth nurse res 3233 Acushnet av
Soule Ruth opr res 324 Cedar Grove
Soule Thomas H died Mar 19 1923
Soule Thomas F (Maud A) real est h 4125 Acushnet av
Soule see Sowle
Souliere Alfred (Louise) speeder tndr h 148 Tinkham
Souretts Wilfred J opr res 988 S Water
South Baptist Church 745 Brock av
Sousa Emilia drsmkr res 141 Topham
Sousa Frederick B (Mary) (Sousa & Rodrigues) h 459 Belleville av
Sousa James R (Mary) (Sousas Orchestra) h 176 Thompson
Sousa John (Mary) opr h 104 Rockland
Sousa & Rodrigues (Frederick B Sousa Fred Rodrigues) gros 463 Belleville av
Sousas Orchestra (James R Souza) 176 Thompson
South End Social Club Martin Maguire sec 953 S Water
South End Social Club Wm Rooney sec 44 Rivet
South Primitive Methodist Church Charles H Kershaw pastor County nr Thompson
Southurst B spinner res 20 Cove
Southworth Albert (Elizabeth A) opr h 8 George
Southworth Albert jr (Annie V) opr h 28 Viall
Southworth Alice A wid Mark h 22 Jouvett
Southworth Betsey E opr res 8 George
Southworth Cyril M (Ethel) chauf 254 Union h 184 Shawmut av
Southworth Eli (Margaret J) fixer h 93 Linden
Southworth George (Jane A) fixer h 171 Richmond
Southworth Gilbert G (Mary E) notary public h 694 Brock av
Southworth Jane res 22 Jouvett
Southworth May sten 87 Union h at Padanaram
Southworth Robert (Janette) loomfixer h 183 Glennon
Southworth Robert mule spinner res 1921 Purchase
Southworth Samuel (Margaret C) second hd 65 Cove h 497 Summer
Southworth Simeon (Eliza) fixer h 2265 Acushnet av
Southworth Thomas (Helen) opr h 155 Frederick
Souto Guilherme (Anna) opr h 260 S Second
Souza Alfred opr res 41 Nash rd
Souza Alfred F (Gloria S) prov 381 Dartmouth h 363 do
Souza Alfred P (Marie) mill opr h 21 Ashley
Souza Alfred S (Seraphine) pool 162 Acushnet av h 288 S Second
Souza Alfredo (Mary) opr h 82 Eugenia
Souza Alvin clk 289 Purchase res 47 Hemlock
Souza Andrew opr res 80 Purchase
Souza Angeline opr res 96 Grinnell
Souza Annibal (Irene) pntr h 244 Rivet
Souza Annie F laundress res 42 Robeson
Souza Anthony (Annie) grinder h 42 Robeson
Souza Antone (Theresa) cloth bailer h 41 Dunbar
Souza Antone (Louisa) lab h 7 North
Souza Antone (Louise) opr h 328 S Front
Souza Antone (Mary) gro h 45 Mitchell
Souza Antone (Mary T) chauf res 120 Grinnell
Souza Antone (Margaret) lab h 6 Warwick
Souza Antone (Mary) mason h 129 Division
Souza Antone (Emily) opr h 83 Winsor
Souza Antone (Maria) opr h 7 Desautels
Souza Antone (Mary) opr h 23 Cotter
Souza Antone (Mary) opr h 138 Division
Souza Antone (Ketona) opr h 74 Hope
Souza Antone (Emilia) opr h 23 Mitchell
Souza Antone (Mary) opr h 52 Mosher
Souza Antone (Gloria) pool 63 Diman h 121 Hope
Souza Antone (Mary) opr h 177 Bolton
Souza Antone (Phoebe) opr h 92 Rockland
Souza Antone (Mary) opr h 2 Weaver
Souza Antone (Ricardo) opr h 391 Rivet
Souza Antone (Eva) opr h 328 S Front
Souza Antone (Mary) comber tndr h 138 Division
Souza Antone (Angelina) opr h 460 Bolton
Souza Antone B (Marianna) opr h 47 Hemlock
Souza Antone F (Ellen) spinner h 881 County
Souza Antone G (Georgianna) opr h 19½ Nye
Souza Antone J (Filomena) carder h 11 Merrill
Souza Antone M (Dora) hlpr h 306 Tinkham
Souza Antone M (Margaret) opr h 59 Nash rd
Souza Antone M (Mary) opr h 102 Davis
Souza Antone S (Mary) asst eng h 119 Perry
Souza Antonia (Souza A & Co) 200 Belleville av res at Fairhaven
Souza Antonio opr res 203 Coggeshall
Souza Antonio (Elevira) opr h 7 Desautels
Souza Antonio (Mary) opr res 98 Earle
Souza Antonio died Jan 23 1923
Souza Antonio P (Adelina) opr h 579 First
Souza Antonio (Capitolina) opr h 387 Belleville av
Souza Antonio P died Nov 17 1923
Souza Argentina Mrs opr h 37 Scott
Souza Armando (Mary) barber h 142 Belleville av
Souza Armando opr h 387 First
Souza Arthur (Mary) fore h 129 Bonney
Souza Arthur (Mary J) lab h 28 Bourne
Souza Arthur jr clk 706 Purchase res 129 Bonney
Souza Arthur E (Catherine) lieut Ladder 3 h 408 Mill
Souza August carp h 43 Thompson
Souza A & Co (Antone and Manuel Souza Joseph Couthino) gros 200 Belleville av
Souza Augusta opr res 103 Davis
Souza August (Gloria) fishermn h 13 Spooner
Souza August (Frances) lab h 42 Stackhouse
Souza August opr res 104 Rockland
Souza August E (Adelaide) opr h 167 Division
Souza Bento (Mary) carp h 325 Bolton
Souza Brazilina Mrs h 443 Rivet
Souza Caesar (Josephine) opr h 261 Coggeshall
Souza Caesar (Maria) opr h 106 Eugenia
Souza Carrie E Mrs res 74 Willis
Souza Catharine dom res 137 Purchase
Souza Catherine C res 215 North
Souza Charles opr 168 Rivet res 441 Orchard
Souza Charles M student res 281 Orchard
Souza Charlotte wid August hkpr h 41 Nash rd
Souza Clara res 95½ Reynolds
Souza Clara sten 185 Union res 34 Ryan
Souza David opr res rear 24 County
Souza Deffiva T res 1101a County
Souza Delinda opr res 170 Dartmouth
Souza Delphine bkpr res 95½ Reynolds
Souza Deolinda spinner res 113 Rodney
Souza Domingos (Julia) drillwkr h 58 James
Souza Domingos (Rosalina) opr h 213 Belleville av
Souza Edward (Margerite) lab h 621 First

Slocum & Kilburn Mill Supplies
23 - 27 North Water Street Electrical Supplies
Tels. 5100 - 5101

THE FIRST NATIONAL BANK
Cor. UNION and PLEASANT STS. Telephone 31 and 32
COMPLETE BANKING SERVICE

Souza Edward (Isabelle) student h 11 Stowell
Souza Edwin (Evangeline) mach h 333 Dartmouth
Souza Ellen opr res 67 Acushnet av
Souza Emile opr 5 Thompson res 13 Spooner
Souza Erna clk res 365 Pleasant
Souza Ernest clk res 288 S Second
Souza Ernest opr res 115 Whitman
Souza Ernest V (Mellina) clk 299 Rivet h 66 Acushnet av
Souza Eva opr res 67 Acushnet av
Souza Evariste wid drsmkr res 106 Thompson
Souza Fermino (Anna) opr h 4 Coffin av ct
Souza Firmo (Isabella) clk 314 Dartmouth h 17 Dunbar
Souza Fortunato (Mary) opr h 30 Thompson
Souza Francis opr res 162 Bonney
Souza Francisco (Mary C) opr h 104 Collette
Souza Frank (Rose) opr h 495 First
Souza Frank (Mary) opr res 697 S Water
Souza Frank (Mary) opr h 60 Belleville rd
Souza Frank (Emma) opr h 137 Field
Souza Frank (Gouveia & Souza) 835 S Water h at N Easton
Souza Frank (Amelia) res 74 Hope
Souza Frank (Celia) opr h 52 Swift
Souza Frank (Adeline) opr h 16 Cleveland
Souza Frank (Annie) opr h 78 Dunbar
Souza Frank (Almeda) opr h 398 Allen
Souza Frank (Ludoina) opr h 126 Nash rd
Souza Frank (Mary) opr h 17 Cotter
Souza Frank (Mary) opr h 474 Union
Souza Frank (Mary) wkr h 76 Earle
Souza Frank (Mary) ropewkr h 474 Union
Souza Frank h 67 Acushnet av
Souza Frank (Mary) opr h 341 S First
Souza Frank jr opr U S A res 76 Earle
Souza Frank E (Sarah J) hosemn Eng 4 h 30 Sherman
Souza Frank S died Aug 23 1923
Souza Franklin (Mary) lab h rear 507 S Second
Souza Gabriel opr res 5 Mitchell
Souza George chauf 218 State res 95½ Reynolds
Souza George (Virginia) opr h 20 Gosnold
Souza Gil opr res 139 County
Souza Guilhermina h 331 Coffin av
Souza Harold J (Minnie) cond h 162 Davis
Souza Helen opr res 207 Belleville av
Souza Henry (Isabel) chauf h 137 Milford
Souza Henry fishermn res 67 Acushnet av
Souza Henry (Eva) lab h 115 Whitman
Souza Henry (Mary) h 232 Rivet
Souza Herbert R (Mary) mariner h 47 Crapo
Souza Herman pntr 83 Howland res 81 do
Souza Honorina mlnr h 42 Morton ct
Souza Jack (Adeline) opr h 153 Pleasant
Souza Jesse (Mary) lndrymn h 1128 Plainville rd
Souza Jesse (Angeline) opr h 96 Grinnell
Souza Jesse jr opr res 96 Grinnell
Souza Joaquim (Rose) lab h 93 Norwell
Souza Joaquin L (Adeline) opr h 138 Acushnet av
Souza Joe carp res 420 Purchase
Souza John (Deolinda) (Souza & Camacho) h 135 Collette
Souza John (Augustine) clk 463 Belleville av h 459 do
Souza John (Frances) firemn h 309 S Second
Souza John (Isabel) opr h 62 Sidney
Souza John (Mary P) lab h 52 Independent
Souza John (Antonia) opr h 14 Howland
Souza John (Emily) opr h 1022 Chaffee
Souza John (Rose) opr h 143 Coffin av
Souza John (Rose) opr h 282 S Second
Souza John (Virginia) opr h 743 Belleville av
Souza John (Hortense) clk 44 Howland h 272 S Second
Souza John (Austina) clk h 459 Belleville av
Souza John clk 221 Coggeshall res 225 Mt Pleasant
Souza John (Rose) opr h 103 Phillips av
Souza John opr res 137 Acushnet av
Souza John opr res 97 Coffin av
Souza John opr res 97 Collette
Souza John (Elisa) opr h 109 Davis
Souza John (Helen) opr h 22 Hollyhock
Souza John (Joaquina) opr h 5 Mitchell
Souza John (Maria) opr h 261 Coggeshall
Souza John (Mary) opr h 571 First
Souza John (Mary) opr h 5 Katherine
Souza John (Mary G) opr h 89 Prospect
Souza John (Olinda) opr res 30 Belleville rd
Souza John opr res 24 Shore
Souza John opr res 115 Whitman
Souza John (Mary) hlpr 66 Hicks h 64 do
Souza John (Mary) opr h 193 Crapo
Souza John (Mary) frt hndlr Pier 9 ft School h 5 Katherine
Souza John (Mary) opr h 20 Viall
Souza John (Mary) prov 229 Coggeshall h 203 do
Souza John (Celia) chauf 384 S Water h rear 228 State
Souza John h 30 Branscomb
Souza John died Sept 4 1923
Souza John jr opr res 104 Rockland
Souza John C clk 244 State h do
Souza John de (Deolinda) gro h 135 Collette
Souza John D (Joaquina) h 103 Phillips av
Souza John J plmbr 46 Wing h at 5 Dartmouth
Souza John L (Isabelle) opr h 1043 Cove rd
Souza John M died May 20 1924
Souza John M (Addie) roofer h 7 Shawmut av
Souza John P (Mildred) mach res 411 Cedar
Souza John R (Francelina) res 125 Nash rd
Souza John S (Pearl Laundry) 64 Hicks h do
Souza John S (Mary) mgr 66 Pearl h 64 do
Souza Jose (Mary) opr h 275 S Second
Souza Jose (Seraphina) opr h 23 Juniper
Souza Joseph (Rose) carp h 130 Arlington
Souza Joseph (Mary V) chauf h 96 Thompson
Souza Joseph (Isabelle) chauf h 586 Allen
Souza Joseph (Stella) chauf res 152 Mill
Souza Joseph (Mary) firemn h 93 Prospect
Souza Joseph (Mary) opr res 97 Acushnet av
Souza Joseph opr res 13 Spooner
Souza Joseph (Joanna) chauf res 30 Branscomb
Souza Joseph (Mary) fish h 317 S Front
Souza Joseph (Mary) opr h 323 S Front
Souza Joseph (Mary) opr h 400 S Second
Souza Joseph (Rose) opr res 63 Collette
Souza Joseph (Palmira) opr h 77 Katherine
Souza Joseph (Rose) opr res 103 Phillips av
Souza Joseph var 68 Hope res 59 Nash rd
Souza Joseph weaver res 20 Independent
Souza Joseph third hd res 7 North
Souza Joseph (Louise) eng 167 Mt Vernon h 336 S Front
Souza Joseph (Georgina) double tndr h 194 Coffin av
Souza Joseph (Virginia) opr h 504 Second
Souza Joseph (Mary) opr h 126 Division
Souza Joseph (Mary) opr h 8 Kane
Souza Joseph jr (Lillian B) lab h 28 Hazard
Souza Joseph B (Mary) opr h 754 Charles
Souza Joseph B opr res 90 Nash rd
Souza Joseph C (Eva) chauf h 33 Fruit
Souza Joseph F opr h 25 Sidney
Souza Joseph H (Mary) carp h 60 Short
Souza Joseph J (Jovina) oiler h 462 Bolton
Souza Joseph J (Victoria) opr h 21 Lombard
Souza Joseph L carp res 33 S Front
Souza Joseph M (Julia G) city lab h 389 Bolton
Souza Joseph M (Fannie) city lab h 42 Scott
Souza Joseph M died Feb 12 1924
Souza Joseph M (Mary) opr h 32 Sagamore

Hemingway Bros. Transportation Co.
FAST MOTOR TRUCKING SERVICE
Between BOSTON — NEW BEDFORD — FALL RIVER
MAIN OFFICE AND TERMINAL 17-19 SWIFT ST. BOSTON OFFICE 10 LEWIS ST.
Tel. 3638 Tels. Richmond. 1043-1452

CLARK & HERZOG Plumbing and Heating
Telephones 5783
Residence, 1549-2 and 6526-4 372 Cedar Street, New Bedford, Mass.

Souza Joseph M opr res 23 Hemlock
Souza Joseph P var 506 S Second res do
Souza Joseph P (Johanna) h 109 Mott
Souza Joseph V (Mary) paperwkr h 174 Shaw
Souza Juana wid opr h 211 Purchase
Souza Julia res 439 Bolton
Souza Julie opr res 96 Grinnell
Souza Julio (Isabelle) opr res 396 Purchase
Souza Julius opr h 116 Phillips av
Souza Katharine Mrs dom h 90 Acushnet av
Souza Leonard C clk 693 Purchase res 114 Perry
Souza Leanora M clk 317 Dartmouth h at S Dartmouth
Souza Loduvina dom res 96 Earle
Souza Louis (Silvana) opr res 54 Davis
Souza Louis lab Greene & Wood h 272 S Second
Souza Louis opr res 1771 Acushnet av
Souza Louis (Mary) opr h 126 Sylvia
Souza Louis M (Mary) opr res 18 Holly
Souza Lysander opr res 146 Rockland
Souza Manuel (Annie) cooper h 44 Fruit
Souza Manuel (Tereza) h 73 Collette
Souza Manuel (Mary) boss-picker h 97 Phillips av
Souza Manuel (A Souza & Co) 200 Belleville av res 82 Phillips av
Souza Manuel (Mary) city lab h 81 Sidney
Souza Manuel (Catherine) driver res 170 Dartmouth
Souza Manuel (Anna) firemn h 32 Nelson
Souza Manuel (Mary) gardener h 242 Chancery
Souza Manuel (Mary) gro h 82 Phillips av
Souza Manuel janitor 604 Pleasant res 1147 Purchase
Souza Manuel (Lucy) shipper h 457 Rivet
Souza Manuel (Mary) lab h 249 Elm
Souza Manuel (Mary) lab h 71 Rivet
Souza Manuel (Rose) opr h 72 Acushnet av
Souza Manuel (Persis) opr h 1 Beetle ct
Souza Manuel opr res 80 Purchase
Souza Manuel opr res 98 Earle
Souza Manuel (Albina) opr h 131 Cedar Grove
Souza Manuel (Julia) opr h 97 Coffin av
Souza Manuel (Mary) opr h 123 Milford
Souza Manuel (Mary) opr res 93 Purchase
Souza Manuel (Mary) opr h 71 Rivet
Souza Manuel (Mary) opr h 187 Earle
Souza Manuel (Maria) opr h 14 Abbott
Souza Manuel (Viola) opr h 15 Cotter
Souza Manuel (Mary) opr h 55 Crapo
Souza Manuel (Mary) opr h 19 Holly
Souza Manuel opr res 96 Grinnell
Souza Manuel (Mary) opr h 68 Blackmer
Souza Manuel opr res 97 Coffin av
Souza Manuel (Julieta) opr res 103 Belleville rd
Souza Manuel (Mary) opr h 93 Phillips av
Souza Manuel (Elcie) opr h 75 Sagamore
Souza Manuel (Mary) opr h 396 S Second
Souza Manuel opr res 76 Earle
Souza Manuel (Mary) opr res 80 Purchase
Souza Manuel (Clara) pntr h 34 Ryan
Souza Manuel (Honorina) (Rocha & Souza Co) h 42 Morton ct
Souza Manuel (Mary) var 305 N Front h 93 Purchase
Souza Manuel (Hortense) weaver h 50 Lombard
Souza Manuel A (Mary) opr h 13 Grandfield
Souza Manuel A (Diolinda) opr h 519 S Second
Souza Manuel A (Mary) laundrymn h 14 Griffin
Souza Manuel C (Mary E) driver h 95½ Reynolds
Souza Manuel C (Annie L) paints 83 Howland h 81 do
Souza Manuel C (Mary) wood h 452 S Second
Souza Manuel D (Mary) opr h 488 First
Souza Manuel F (Mary) opr h 96 Davis
Souza Manuel F lab res 139 County
Souza Manuel F (Mary E) sausage mfr 316 S Second h 170 Dartmouth
Souza Manuel F shoe rpr 455 Rivet h 465 do
Souza Manuel F jr (Catherine) chauf 316 S Second h 170 Dartmouth
Souza Manuel G (Alice) harness rpr 232 S Second res 62 Ward
Souza Manuel G (Rose) opr h 10 Oneko la
Souza Manuel H (Maria) barber h 248 Rivet
Souza Manuel J (Mary) h 113 Bonney
Souza Manuel L janitor res 1147 Purchase
Souza Manuel L jr (Mary) auto rpr 276 Elm h 55 Summer
Souza Manuel P (Mary P) h 191 N Second
Souza Manuel R (Pauline) pntr h 146 Rockland
Souza Manuel S barber 141½ County h 55 Katherine
Souza Maria Mrs opr h 117 Mott
Souza Marianno (Rosalina) opr h 43 Sagamore
Souza Marianno (Mary) opr h 94 Nelson
Souza Marianna C res 43 Thompson
Souza Marie wid John h 82 Sagamore
Souza Mary drsmkr res 113 Rodney
Souza Mary opr res 103 Davis
Souza Mary opr res 51 Frederick
Souza Mary opr res 30 Thompson
Souza Mary opr res 175 Belleville av
Souza Mary opr h 117 Mott
Souza Mary spinner res 491 Purchase
Souza Mary res 176 Potter
Souza Mary res 171 Coffin av
Souza Mary Mrs opr h 1199 Brock av
Souza Mary Mrs h 1 Cornell ct
Souza Mary Mrs h 1199 Cove rd
Souza Mary Mrs h 25 Babbitt
Souza Mary Mrs died March 28 1923
Souza Mary wid Domingos h 125 Fair
Souza Mary wid Frank h 150 Field
Souza Mary wid Antone weaver h 32 Kane
Souza Mary wid Joseph M gro 244 State h do
Souza Mary A hkpr 70 Hawthorn
Souza Mary A opr res 488 First
Souza Mary C weaver res 43 Thompson
Souza Mary D opr res 82 Sagamore
Souza Mathilda Mrs res 112 Mott
Souza Matthew (Alzira) opr h 65 Swift
Souza Matthew (Georgianna) opr h 41 Oaklawn
Souza Matthew W (Margaret) lab h 113 Rockland
Souza Peter (Mary) opr h 701 S Water
Souza Peter orderly St Luke's Hospital 95 Page res do
Souza Philomena wid Antone res 331 Dartmouth
Souza P Evelyn F tchr J B DeValles sch res 41 Page
Souza Quirino (Palmida) editor 101 Rivet h 20 Winsor
Souza Ralph M mach res 281 Orchard
Souza Raly M clk 601 S Water h 465 Rivet
Souza Richard (Mary) weaver h 60 County
Souza Rosa Mrs dom h 71 Whitman
Souza Rosalind h 288 S Second
Souza Salvadore (Mary) carp h 90 Hemlock
Souza Sarah clk 1131 Acushnet av res 8 Oneko la
Souza Shetler res 20 Viall
Souza Teresa opr res 203 Coggeshall
Souza Theophilo Cravalho (Hermine) opr h 113 Rodney
Souza Trucato (Mary A) opr h rear 567 First
Souza Virgilio (Pelremira) h 323 Tinkham
Souza Virginia hkpr 20 Independent
Souza Virginia opr res 483 Belleville av
Souza Virginia opr res 135 Collette
Souza Virginia (Mary) opr res 54 Rivet
Souza Virginio opr h 399 Belleville av
Souza Virginio A barber rear 3 Brigham h 21 Lombard
Souza Wm (Georgianna) h 468 Rivet
Souza Wm (Rose) h 495 Coggeshall
Souza Wm opr res 168 Bonney
Souza Wm (Rose) night overseer Sharp Mfg Co h 188 Thompson
Souza Wm var 522 Rivet h at Dartmouth

KINYON'S COMMERCIAL SCHOOL
WILL FURNISH YOU OFFICE HELP FREE
DUFF BLDG., Cor. William and Pleasant Sts., NEW BEDFORD, MASS.

Frigidaire
Lighting Plants
Milking Machines
Water Systems
Electrical Appliances
Fixtures

CRANDON BROTHERS
Electrical Contractors DELCO Light Dealers
Phone 5619 Res. Tel's 1557-3 and North Rochester 19-23
816 Kempton Street New Bedford, Mass.

Souza Wm H (Mary G) police sta 1 h 628 Summer
Souza Wm V paper wkr res 66 Acushnet av
Souza Zelmira J opr res 281 Orchard
Souza & Camacho (John Souza Louis Camacho) prov 501 Belleville av
Souza see Sousa
Sovinski Frank (Kronela) opr h 145 Tallman
Sowa Albert (Katie) opr h 119 Mott
Sowa Algzy (Antonio) weaver h 78 Mott
Sowa Wm (Mary) lab h 205 N Front
Sowle Albert W (Emma J) fore h 70 Lombard
Sowle Alice G Mrs died April 8 1924
Sowle Clifton L (Sowle Floral Co) h 1026 Purchase
Sowle Clifton L jr student res 1029 Purchase
Sowle Dora L cashr 874 Purchase res 473 Summer
Sowle Doris clk 249 Ashley boul res do
Sowle Everette W (Dorila) chauf 111 Myrtle h 473 Summer
Sowle Floral Co (Clifton L Sowle) 1092 S Water
Sowle Florence B savings dept 101 William res 257 Maple
Sowle Forrest B cotton sampler res 63 Sycamore
Sowle Francis L (Flora A) overseer 460 S Front h 44 Chestnut
Sowle Frank W (Emma) phonographs 1031 Purchase h 40 Mill
Sowle Fred A (Ina) driver h 73 Mt Pleasant
Sowle Frederick D (Lillian) state representative h 27 Brigham
Sowle Frederick H (Florence) florist 249 Ashley boul h 81 Brooklawn Park drive
Sowle Frederick L deputy sheriff h 1029 Purchase
SOWLE HERBERT V (Hattie) Florist 249 Ashley boul and 1038 S Water Tel 4208 h 249 Ashley boul See Florist Department
Sowle Laura A wid Frederick A res 351 Clinton
Sowle Lincoln G (Louise F) night editor Mercury h 29 Junior
Sowle Mattie L Mrs died April 13 1923
Sowle Nathaniel P res 103 Summer
Sowle Russell chauf res 606 Cottage
Sowle Theodore B (Laura) copperwkr h 63 Sycamore
Sowle Walter E (Mary) clk 929 Kempton res 541 W Elm
Sowle Wm H (Bertha) chauf 145 Arnold h 541 W Elm
Sowle see Soule
Space Emma L clk Registry of Deeds res 333 Arnold
Spare Louise res 183 Orchard
Spachman John (Josephine) elect h 487 Coggeshall
Spadaro John (Rosie) opr h 163 Coggeshall
Spagnoli Joseph tailor 131 Union h 545 Acushnet av
Spagoni John (Dimenea) opr h 78 Mott
Spangenberg Albert F mgr 99 Front h at Fairhaven
Spanner Charles H opr 131 Court res 340 Middle
Spare Arthur F (Spare & Co) res 183 Orchard
Spare Chester V died March 22 1923
Spare John V (Harriet) (Spare & Co) h 183 Orchard
Spare Susan F tchr H M Knowlton sch res 5 Arch
Spare & Co (John V Spare Arthur F Spare Robert O Burns) dry gds 1 Sears ct
Sparling Alice weaver res 27 Dudley
Sparling Annie weaver res 27 Dudley
Sparling Archibald E (Ray) (Sparling Bros & Co) h 23 Calumet
SPARLING BROS & CO (Archibald E Sparling Frank Sparling Thomas Sparling William D Sparling Jr and James Waddington) Machinery Mfrs 8 Hazard Tel 6107 See Special Tools & Machinery Department
Sparling Frank (Ellen) (Sparling Bros & Co) 6 Hazard h 18 Valentine
Sparling Thomas (Mary E) (Sparling Bros & Co) h 28 Woodlawn
Sparling Wm D jr (Annie) mach h 6 Hazard
Sparling Wm D (Hannih) bkpr h 27 Dudley
Sparrow Clarence F fore 495 Mt Pleasant h 25 Buttonwood
SPARROW FRANK M (Sarah H) Attorney-at-Law 105 William Rm 36 Merchants' Bank Bldg Tel 3421 h at Matapoisett Tel 20 See Lawyers Department
Sparrow Hiram F (Mary C) drftsmn h 25 Buttonwood
Sparrow Wm H clk 693 Purchase h at Mattapoisett
Spaulding George H rem to B
Spaulding John A (Frances C) hosemn Eng 7 h 13 Studley
Speak James W (Edith P) opr h 497 Summer
Speak Margaret wid James died Jan 6 1924
SPECIAL WET WASH LAUNDRY A Marcoux Prop 50-54 Jouvett Tel 3674-W See Laundry Department
SPECIALTY FUR SHOP THE (Morris E Grottesman) Fur Dealers and Repairers 1457 Acushnet av Tel 5579 See front stencil
Specter Barney (Pearl) tailor 1 Cornell pl h do
Specter David (Eva) prov h 235 Mt Pleasant
Specter Max student res 235 Mt Pleasant
Specter Simeon clk res 235 Mt Pleasant
Spedossi Joseph (Mary) lab h 8 McMurray ct
Speight Arthur opr res 16 Cove
Spellman Anna died Dec 3 1923
Spellman Louis (Rachel) prov 979 S Water h 105 Clara
Spellman Thomas (Sarah) weaver h 60 Hall
Spence Ernest opr res 41 Ashley
Spence Harry (Ella) spinner h 16 Emery
Spence Thomas (Erna K) hosemn Hose 5 h 41 Ashley
Spencer Annette res 71 Orchard
Spencer Annie W Mrs bkpr 20 Market r at Fall River
Spencer Antone (Annie) lab h 291 Ash
Spencer Arthur C (Catherine) var 271 Ashley rd h 141 Holly
SPENCER CORSET SHOP Mrs Alice M Cuthbertson Registered Spencer Corsetiere 294 Union Tel 2513 See Corsets Department
Spencer Dorothy P sten First Nat Bank res 61 Mt Vernon
Spencer Harry (Mary J) changer-over h 312 Davis
Spencer Hartley (Jennie) h 14 Parker
Spencer Hartley 2d (Eleanor J) carrier P O h 61 Mt Vernon
Spencer John (Martha) h 48 Walnut
Spencer John L (Helen M) mgr Tait Bros Inc 103 Front h 50 Plymouth
Spencer John W (Esther M) 145 Branscomb
Spencer Joseph (Laura) barber 266 Acushnet av h 257 do
Spencer Joseph (Florence) opr h 76 Potter
Spencer Joseph N opr 871 Rockdale av res 32 Milton
Spencer Louis P (Myrtle G) fore 871 Rockdale av h 32 Milton
Spencer Mary clk 180 Union res 145 Branscomb
Spencer Samuel R (Mary E) lino Standard h 359 Park
Spencer Sarah F student res 359 Park
Spencer Shoe Store Jeremiah J Durnin mgr 747 Purchase
Spencer Thomas (Jane) loomfixer h 224 Church
Spencer Una opr res 76 Potter
Spencer Wm opr res 2 N Second
Spencer Wm H (Esther) opr h 183 Rockland
Sperry & Hutchinson Co The John P Moore mgr trading stamps 45 William
Spicer Benjamin F drill wkr h 32 Atlantic
Spicer Elizabeth Mrs res 181 Smith
Spicer Fred G (Elizabeth) shoewkr h 100 Sycamore

JONATHAN HANDY CO.
28-30 WILLIAM STREET
Tel. 327
IRON AND STEEL
HEAVY HARDWARE
BLACKSMITH SUPPLIES

STAR STORE
NEW BEDFORD
Phone 14
Misses' and Children's Apparel

Spiegel Abraham (Annie) egg candler 99 Front res 236 Acushnet av
Spindler Joseph (Mary) third hd h 47 Hemlock
Spindola John (Mary) doffer h 81 Sidney
Spinner Joseph opr h 806 S Second
Spinner Joseph A died March 9 1923
Spinney Arthur J opr h 358 Orchard
Spinney Fred hlpr 255 River rd h at Acushnet
Spinney Mary J res 358 Orchard
Spinola Joseph (Maria) seamn h 4 Tallman's la
Spinola Mary clk 180 Union res 148 Rockland
Spires Prescott opr res 1283 Purchase
Spirlet Alphonse (Eugenie) loomfixer h 205 Clifford
Spirlet Alphonse E clk Sharp Mfg Co res 336 Nash rd
Spirlet Eugene (Irma) loomfixer h 336 Nash rd
Spirlet Henry (Bertha) loomfixer h 126 Holly
Spirlet Jules (Celina) h 33 Carlisle
Spirlet Leopold (Dora) loomfixer h 217 Bates
Spirlet Louis (Atonese) mach 85 S Water h 270 Tinkham
Spirlet Maurice res 270 Tinkham
Spirlet Simonne insp res 205 Clifford
Spirlet Zoe opr res 113 Hathaway
Spitz Nicholas (Ellen) cook res 44 Chestnut
Spitzlay Jacob (Kristiana) mach h 68 Delano
Spiva Charles C phys 1680 Acushnet av res do
Splaine Margaret J weaver res 27 Clark
Splaine Mary wid James h 27 Clark
Spooner Abbie L died Feb 19 1924
Spooner Albert F (Flora E) carp h 3189 Acushnet av
Spooner Albert F (Leona) chauf h 2242 Acushnet av
Spooner Alfred L res 325 Middle
Spooner Allen R clk 1 Union h at Fairhaven
Spooner Alonzo W (Vevia E) ice 85 Shawmut av h do
Spooner Arthur C (Nellie F) paymaster Municipal bldg h 182 Chancery
Spooner Byron H (Helen H) chauf 26 S Water h 184 Shawmut av
Spooner Caroline R Mrs died Sept 25 1923
Spooner Charles A (M Elizabeth) police sta 1 h 319 Maxfield
SPOONER CHARLES F (Edna F) (Spooners Music Store) 836 Purchase Tel Connection h 1 Park pl See left top lines
Spooner Charles F jr (Winifred E) lab 963 Purchase h 2981 Acushnet av
Spooner Charles W (Ida F) paper hanger h 771 Kempton
Spooner Clayton T (Emma M) clk 95 Front res 113 Willis
Spooner Clifton W (Lillian E) shipper 26 S Water h 184 Shawmut av
Spooner Daniel A (Mary E) farmer h 3243 Acushnet av
Spooner Edward F clk h 682 Kempton
Spooner Edwin E (Elizabeth F) chauf h 96 Morgan
Spooner Eliot A (Grace E) sales 443 Kempton res 924 Belleville av
Spooner Elizabeth wid Charles H jr periodicals 1666 Purchase h 1664 do
Spooner Ella F h 17 Maitland
Spooner Elmer elect res 3195 Acushnet av
Spooner Eva D h 869 Pleasant
Spooner Frank H (Ruth D) lab h 3 Summit
Spooner Fred (Frances) clk h 220 Grinnell
Spooner George F driver res 230 Kempton
Spooner George H (Louise P) hosemn Eng 3 h 74 Jonathan
Spooner Hannah M res 319 Maxfield
Spooner Hannah M wid Charles W h 319 Maxfield
Spooner Harry janitor res 189 Purchase
Spooner Harry L (Theresa M) (Spooner & Andrews) 1990 Purchase h 374 Chancery
Spooner Hattie A res 682 Kempton
Spooner Herbert M watchman 19 Jean h at Acushnet
Spooner Jennie Mrs died March 7 1923
Spooner Jennie wid Rufus h 74 Jonathan
Spooner John A carp h 3278 Acushnet av
Spooner John C police sta res 869 Pleasant
Spooner Lester F (Anna L) insp 312 Municipal bldg h 115 Willis
Spooner Louis G mason h 3195 Acushnet av
Spooner Lucy A wid Charles seam 185 Union res 69 Summer
Spooner Lucy A wid Charles F h 2924 Acushnet av
Spooner Lyman A res 298 Acushnet
Spooner Marjory clk 545 Orchard res 132 Elm
Spooner Mary bkpr 1571 Purchase r 3195 Acushnet av
Spooner Mary L res 682 Kempton
Spooner Oliver G teamer h 3167 Acushnet av
Spooner Otis F (Sarah C) lab h 709 Allen
Spooner Ralph G (Laurena H) h 154 Irvington
Spooner Roswell (Grace) driver h 2992 Acushnet av
Spooner V George janitor res 28 High
Spooner Walter B (Helena E) pntr h 64 mechanics la
Spooner Wm B farmer res 682 Kempton
Spooner & Andrews (Harry L Spoonner Manuel Andrews) auto supplies 1990 Purchase
Spoor Archibald (Aura) hlpr 82 Union res 359 Coggeshall
Spoor Henry speedr tndr res 361 Coggeshall
Spoor Wm (Rose) speeder tndr h 361 Coggeshall
Spragg Arthur (Maria) mach h 121 Collette
Spragg Ethel sten 106 William rm 23 res 273 Shaw
Spragg Joseph (Elizabeth) opr h 273 Shaw
Sprague George L (Louise) boxmkr h 62 Mt Vernon
Sprague Henry M (Sarah) driver 8 Campbell h 101 Willow
Sprague John S (Mary) overseer h 210 Hersom
Sprague John S jr opr 750 Belleville av r 210 Hersom
Sprague Wm (Minnie) second hd h 118 Irvington
Sprott Alma F wid George dom h 67 Cedar
Sprott Blanche student res 335 Middle
Sprott George M (Nellie A) mason h 335 Middle
Sprott John L opr res 340 Middle
Spruce St Bapt Church Frederick W Buis pastor 75 Spruce cor Smith
Spurr Anna M 193 Middle
Spyropoulos Athos clergyman res 379 Coggeshall
Squire John P & Co J Herbert Siddall mgr wholesale provisions 52 Front
Squires Finley H clk 678 Pleasant res at Fairhaven
Squires Barbara asst cashr res 590 Acushnet av
Squire Blanche seam res 85 Hillman
Squires Jane G sales res 22 McGurk
Squires John A (Mabel F) carp h 189 Ash
Squires Mary C clk 628 Pleasant rm 32 res 620 Cottage
Squires Wm C (Bessie) carp h 70 Dartmouth
Srodzinski Frank (Helen) opr res 4 Penniman
Stack James F copper wkr res 4 Penniman
Stackhouse George (Gladys) opr h 511 Ashley boul
Stadtmueller Thomas opr h 366 Earle
Staffen John (Ludwica) cabt mkr 228 N Water h 1265 Pleasant
Stafford G Malcolm (Gertrude L) clk Wamsutta mills res 463 Chancery
Stafford Maud E tchr Thomas R Rodman sch res at Fairhaven
Stanatelopoulos Canalle opr res 418 N Front
Stanatelopoulos Ellen opr r 418 N Front
Stanatelopoulos James opr h 418 N Front
Stanatelopoulos Wm D clk res 418 N Front
Stanbridge Hiram died March 6 1923
Stanbridge Winnie fitter 866 Purchase h at N Dartmouth

ALDEGE CHAUSSE FUNERAL DIRECTOR AND EMBALMER
Private Ambulance Service Tel. 1400

The Fashion Furrier FURS MADE TO ORDER
FUR STORAGE CLEANING DYEING AND REPAIRING
782 Purchase St., Bristol Bldg. New Bedford, Mass. Phone 4681

Stancombe Ethel wvr res 23 Dudley
Stancombe John E (Mary Hannah) second hd h 23 Dudley
Stancombe William T wvr res 23 Dudley
Standar John (Mary) opr h 480 S Second
Standard Building 575 Pleasant
Standard Electrical Company (Wm Beserosky) auto supplies 1483 and 1485 Acushnet av and 736 Pleasant
STANDARD EVENING AND SUNDAY THE 575 Pleasant
STANDARD LAUNDRY (Leven Davies) Wet Wash 28 Kenyon See Laundry Department
Standard Oil Co of N Y George H Thompson special agt Fish Island Baylies sq 876 Acushnet av 117 Ashley boul 42 Cove and 50 Mt Pleasant
Standard Plumbing & Heating Co (Samuel Holden Alexander Pate jr) 1068 Purchase
Standard Ring Traveler Co John H Lawrence pres George H Hedge treas mill supplies 81 N Water
Stanek Paul (Mary) speeder tndr h 221 Myrtle
Stanek Wladyslaw (Mary) carder h 27 Hicks
Stanicki Annie Mrs res 39 Ashley
Stanicki Joseph (Mary) opr h 31 Ashley
Stankiewicz Joseph A (Josephine) gro 232 N Front h 179 Collette
Stanley Celestine nurse res 17 Reynolds
Stanley Charles A (Bernice) elev insp Municipal bldg rm 37 h 85 Liberty
Stanley Dora nurse St Luke's hospital res 17 Reynolds
Stanley Frank A student res 216 Irvington
Stanley George D (Ella A) pastor Wesley M E church h 216 Irvington
Stanley Herbert A Jr (Bertha) chauf 52 Front h 13 Spruce
Stanley James (Mary) section fore h 17 Reynolds
Stanley John B sorter h 94 S Sixth
Stanley Mary asst fore res 17 Reynolds
Stanley Ned A (Caroline) dent 222 Union rm 502 h 80 State
Stanley Robert student res 216 Irvington
Stanley Tobias A (Mathilda) mgr 939 Purchase h 371 Mill
Stanley Wm F fore res 17 Reynolds
Stanopoulos Soteros confr res 14 Beetle
Stansfield Albert gardener res 792a Brock av
Stansfield Charles res 1117 Acushnet av
Stansfield Harry (Alice) wvr h 7 Roosevelt
Stansfield Richard (Elizabeth) loomfixer 147 Milford
Stanton Alfred E elect res 336 Coffin av
Stanton Ann wid Michael died May 5 1923
Stanton Edward M (Anna) lab h 628 Cottage
Stanton Gertrude A opr 169 Jenny Lind
Stanton Grace R Mrs clk First Nat Bank res at Fairhaven
Stanton Helen clk res 628 Cottage
Stanton James E jr (Mary T) treas and agt Acushnet Mill Corp and Hathaway Mfg Co pres City Mfg Corp h at S Dartmouth
Stanton John opr h 798 First
Stanton John jr third hd h 798 First
Stanton John H (Eda) twister tndr h 202 Princeton
Stanton John J eyelet wkr res 169 Jenny Lind
Stanton John W (Alice) opr h 42 Rochambeau
Stanton Margaret Mrs h 169 Jenney Lind
Stanton Mary A wid Frederick S h 62 State
Stanton Michael lab h 1141 Joyce
Stanton Seabury (Jean) asst treas 494 S Front h 398 County
Staples Addie F Mrs bkpr 258 Union res 40 Pearl
Staples Emma G wid h 17 Arch
Staples Howard F (Ruth) clk h 367 Clinton
Staples Leona cloth insp res 421 Pleasant
Staples Lydia F clk 555 Pleasant res 516 Union
Staples Mary F tchr Harrington Memorial sch res 180 Clinton
Staples Walter C police sta 3 res 17 Arch
Staples Willard F sales Wamsutta Mills h at Fairhaven
Staples Wm E (Emily R) carrier P O h 516 Union
Stapleton Ambrose opr h 117 Austin
Stapleton Michael (Elizabeth) h 255 County
Star Bakery (Manuel Salvador) 317 Dartmouth
Star Drug Co Inc James D Watson pres Herbert F Macy treas 274 Dartmouth
Star Furniture Co Isidore Brody mgr 1654 Acushnet av
Star Laundry (G Ernest Chapdelaine) 95 Nash rd
STAR STORE THE (New Bedford Dry Goods Co) 152 Union cor Purchase See right top lines and Department Stores Department
Stark John H (Sarah Elizabeth) fireman res 936 Bristol
Starkie Albert weaver res 336 Tinkham
Starkie Alice opr res 23 Ashland pl
Starkie Betsey wid Wm h 172 Austin
Starkie Fred reed mkr 116 Front res 172 Autsin
Starkie John jr died Jan 31 1924
Starkie John Wm (Catherine A) pntr h 23 Ashland pl
Starkie John W (Delia) h 31 Jouvett
Starkie Nellie weaver res 172 Austin
Starkie Richard (Sarah) plasterer h 146 Pleasant
Starkie Thomas C (Alice M) curer 1663 Purchase h 105 Hazard
Starkie Wm died Feb 6 1923
Starr Isabel nurse res 242 Brownell
Starro Louis (Mary) opr h 582 First
Starsiak Joseph (Mary) weaver h 49 Roosevelt
Starthis George (Mary) var 1092 Acushnet av h 68 Hathaway
Stasium James (Mary) third hd 158 Nash rd
Stasium Joseph (Mary) third hd h 158 Nash rd
State Theatre The Harry Zeitz mgr 674 Purchase
STATE WELDING & CUTTING CO (Fred W Beyer) Acetylene Welding Brazing and Cutting 126 Belleville Road Tel Conn See Welding Department
Stathopoulos Christos barber 1256 Acushnet av res 418 N Front
Staubin Frank (Elizabeth) third hd h 159 Earle
Staveley Fannie weaver res 237 Collette
Stawasz John (Elizabeth) gro 2 Hicks h 6 do
Stawsky Mary Mrs weaver h 25 Morton ct
Stead Florence Mrs h 295 Coggeshall
Stearns Albert H phys 1149 Acushnet av h do
Stearns Henry C ins h 1149 Acushnet av
Stearns Ida Mrs h 1149 Acushnet av
Steben Adeline wid Pierre h 119 Shaw
Steben Albert (Odile) time kpr h 35 Bentley
Steben Arthur (Eva) roofer h 60 Clifford
Steben Charles (Leda) weaver h 136 Holly
Steben Edward (Georgiana) carp h 112 Collette
Steben Eliza opr res 110 Howard av
Steben Laura opr res 110 Howard av
STEBEN NAZAIRE (Flora) (Steben Roofing Co) rear 269 Sawyer h 196 Collette
STEBEN ROOFING CO (Nazaire Steben) Slate and Gravel Roofing Asbestos and Asphalt Shingles Tel 7241 Office 196 Collette Shop rear 269 Sawyer See Roofing Department
Steben Rose opr res 110 Howard av
Steben Virginia wid hkpr h 110 Howard av
Stebenne Isadore (Dora) weaver h 39 Moynan
Stec Albert (Carolina) opr h 286 Coggeshall
Stec Ernest clk res 23 Kenyon
Stec Frank copperwkr res 23 Kenyon
Stec John (Julia) opr h 82 Belleville rd
Stec Michael (Helen) opr h 23 Kenyon
Stec Stanley weaver res 23 Kenyon
Steck Stanley (Helen) opr h 3 Hampton ct

MICHAUD & DUPRE
Clothiers and Furnishers Dealers in Uniforms
956 ACUSHNET AVE. PHONE 1818

WALSH & CO.
CONTRACTORS AND BUILDERS
Room 307 OLYMPIA BUILDING NEW BEDFORD, MASS.

Stedenfeld Lilla E bkpr 11 N Sixth res 112 North
Stedenfeld Max B (Lila G) sales 99 Front h 112 North
Stedman Helen A tchr High sch res 40 Parker
Steele Allen C student res 3 Stetson
Steele Catherine res 321 Union
Steele Donald A student res 3 Stetson
Steele Edward H (Mary) eng 5 Cannon h 12 Pinette
Steele Frank opr res 304 Collette
Steele Fred W (Lillie) treas Booth Mfg Co h 3 Stetson
Steele George A (Arlean) mgr 15 Hamilton h 8 Borden
Steele Harry elect U St Ry Co res 481 Summer
Steele Jane shoewkr res 379 Hillman
Steele Percy (Florence E) twister h 451 Summer
Stefanik Annie Mrs opr h 23 Washburn
Stefanik Felix H pntr res 26 Washburn
Stefanik Joseph (Bronislawa) weaver h 23 Washburn
Stefanik Michael (Christina) opr h 26 Washburn
Stefanik Wm (Mary) weaver h 255 N Front
Stefanowicz Joseph (May) clk 945 Acushnet av h 44 Washburn
Stefeindis Nicholas restr 412 Acushnet av res 34 High
Steiblin Arthur opr res 135 Bullard
Steiblin Joseph (Josephine) h 135 Bullard
STEIGER ALBERT (Izetta) Pres Steiger Dudgeon Co 185 Union h at Springfield Mass
STEIGER DUDGEON CO Albert Steiger Pres Samuel Dudgeon Treas Charles H Cox General Manager 185-187 Union Tel 82 See right top lines and Department Stores Department
Stein Elizabeth Mrs dom h 62 S Second
Stein Wm (Alice E) oiler 5 Cannon h 56 Kempton
Steinackre Joseph (Louise) weaver h 68 Norman
Steinberg Joseph died Jan 22 1923
Steiner Annie opr res 25 Crapo
Steiner Jacob (Harriet) dry gds 725 S Water h 25 Crapo
STEINERT M & SONS CO James J Hatfield Manager Pianos and Victrolas 109 William Tel 900 See Pianos Department
Stelmaszyk Peter (Ellen) opr h 175 State
Stelphin Harold R (Emma W) eyelet wkr h 29 Hillman
Stenberg August G (Frances) elect 615 Belleville av h 176 Adams
Stenberg Rachel G Mrs died Feb 10 1923
Stenson Beatrice opr res 23 Thatcher
Stenson Helen opr res 120 Hemlock
Stenson Helen opr res 23 Thatcher
Stenson Thomas L (Rose) opr h 23 Thatcher
Stenson Thomas L (Mary) var res 23 Thatcher
Stephens Henry A (Margaret D) janitor H M Knowlton sch h 1195 Rockdale av
Stephens LeRoy dairymn 167 Mt Vernon res 87 Potter
Stephens LeRoy A (Betsy) mach h 87 Potter
Stephens Mary A h 196 North
Stephens Rexford E (Hilda) lab h 33 Reynolds
Stephens see Stevens
Stephenson Annie M typist res 223 Brownell
Stephenson Catherine wid John R h 5 Stanton ct
Stephenson Daniel appr 412 Ashley boul res 254 Tinkham
Stephenson David (Emily M) spinner h 23 Jenny Lind
Stephenson Edna tel opr 57 N Second res 19 Wash
Stephenson Eliza Mrs janitress Municipal bldg h 34 Liberty
Stephenson Eliza wid Robert h 195 Arnold
Stephenson Elizabeth M clk 182 Union res 195 Arnold
Stephenson James M (Lillian) clk 163 Pleasant h 377 Arnold
Stephenson Jessie Mrs opr h 254 Tinkham
Stephenson Joseph opr res 195 Rivet
Stephenson Lillian A tchr John Hannigan sch res 377 Arnold
Stephenson Martha res 274 Sawyer
Stephenson Thomas (Harriet B V) bkpr 790 Purchase h 127 Summer
Stephenson Thomas W (Nancy) opr res 13 Rural
Stephenson Walter (Sarah) metal wkr h 275 Pope
Stephenson Walter jr plmbr 137 Grinnell res 275 Pope
Stephenson Wm B (Ellen) opr h 195 Rivet
Stephenson see Stevenson
Stepler Helen S (Harper Method) 222 Union rm 407 h 164 Maxfield
Stepler Martha J Mrs res 164 Maxfield
Stepska Agnes opr res 5 Fulton ct
Ster Optical Co (Thomas P Payne) 966 S Water
Sterling Alfred designer 65 Cove res at Fairhaven
Sterling Florence res 120 Clara
Sterling Raymond weaver res 120 Clara
Sterling R Wm supt Kilburn Mill h at Fairhaven
Sterling Stanley W (Sophie A) mus res 95 Clifford
Sterling Walter (Florence) opr h 120 Clara
Stern Herbert clk res 112 Mt Pleasant
Stern Joseph store fixtures 1250 Purchase h at Providence R I
Stern Louis N student res 112 Mt Pleasant
Stern May sten 888 Purchase rm 218 res 112 Mt Pleasant
Stern Stella proof reader Standard res 112 Mt Pleasant
Stern Wm (Elizabeth) gro Acushnet av h 112 Mt Pleasant
Sterns Albert H phys 1149 Acushnet av h do
Sterns Henry C ins rep 11 N Sixth res 1149 Acushnet av
Sterns Ida wid Samuel h 1149 Acushnet av
Stetson Edward M h 189 Orchard
Stetson Elliot D sales 11 Pine res 81 Cottage
Stetson Florence Mrs clk 65 Cove res 11 Welcome
Stetson Frances E res 81 Cottage
Stetson Frank E rem to Padanaram
Stetson Frederick D (Helen P) (Stetson & McGrath) lawyer 34 Masonic bldg h 42 Grove
Stetson George elect res 11 Welcome
Stetson Gilbert H (H Esther) clk 1502 Purchase h 889 County
Stetson Grace L tel opr 57 N Second h at Fairhaven
Stetson Hannah N wid Frank W res 11 Welcome
Stetson John N (Florence) cutter h 11 Welcome
Stetson Maud drsmkr 163 Maxfield res do
Stetson Nellie S bkpr 8 Campbell res at Mattapoisett
Stetson Thomas M student res 81 Cottage
STETSON & McGRATH (Frederick D Stetson and Albert McGrath) Attorneys-at-Law 34 Masonic Building Telephone Connection See Lawyers Department
Stevens Albert J (Marguerite) (Baylies Square Upholstering Co) 1745 Acushnet av h 162 Clifford
Stevens Charles C (H Amelia) stock mgr 427 Kempton h 562 do
Stevens Charles H N (Rose A) carp 161 Clinton res 83 Summer
Stevens Charlotte P Mrs died April 2 1924
Stevens Clara B Mrs h 273 Elm
Stevens Cora A insp res 2 Norton ct
Stevens Dennis L (Grace L) carp h 2 Norton ct
Stevens Edith F Mrs h 273 Elm
Stevens Edward A student res 10 Briggs ct
Stevens Edward M (Christine) chauf 1106 Purchase h 37 Stackhouse

WILLIAM ROBERTS, 1460 Acushnet Av.
BUILDERS' HARDWARE, PAINTS, VARNISHES
SPORTING GOODS VULCANIZING REPAIRS

LINCOLN Ford FORDSON
Pearl and Purchase Streets
HEADQUARTERS MOTOR SALES COMPANY
Telephone 8100

Stevens Edwy E (Sadie B) com mgr 693 Purchase h 263 Palmer
Stevens Eliza wid Henry res 133 Kempton
Stevens Emma F wid George F died June 5 1923
Stevens George (Mary) h 1817 Purchase
Stevens George E (Emma) pntr h 83 Summer
Stevens George E jr (Ethel M) pntr 19 N Water res 40 Hunter
Stevens Grace M Mrs died Oct 29 1923
Stevens Harry L phys 133 Kempton h do
Stevens Helen M asst bkpr 6 Campbell res 2 Norton ct
Stevens Henry (Mary A) weaver h 205 Query
Stevens Henry F (Mary) tinsmth h 10 Briggs ct
Stevens Herbert W elect h 17 Ricketson
Stevens Howard N ins agt 222 Union res 309 h at Fairhaven
Stevens Jennie wid Michael hkpr h 74 Wash
Stevens Lewin H prsmn res 2 Norton ct
Stevens Robert C (Edith V) truckmn h 80 Cedar
Stevens Victor R (Gertrude C) asst treas gen mgr 427 Kempton h 465 Arnold
Stevens Vlasey (Wellworth Lunch) 86 Elm res 324 Kempton
Stevens Wm F (Nellie) lab h 275 Acushnet av
Stevens Wm F jr glass wkr res 275 Acushnet av
Stevens Wynne A (N Elsie) carp h 6 Spruce
Stevens see Stephens
Stevenson Alice clk res 101 Park
Stevenson Benjamin B (Sarah) fore 47 William h 251 Court
Stevenson Daniel overseer 65 Cove res 551a Dartmouth
Stevenson Ella clk 185 Union res 101 Park
Stevenson Florence clk 1223 Acushnet av h 226 Kempton
Stevenson George P (Elizabeth) opr h 862 First
Stevenson Richard (Mary) weaver h 356 Cedar Grove
Stevenson Thomas glass ctr h 223 Acushnet av
Stevenson Thomas J (Flora) chauf h 226 Kempton
Stevenson see Stephenson
Stever Richard (Caroline) auto rpr 51 Chancery h 370 Park
Stever Sarah Mrs bkpr 1162 Acushnet av h at Fairhaven
Steward Leon H (Bertha E) prov h 82 Walden
Stewardson John Herbert (Maria) mach res 290 Collette
STEWART BROTHERS COTTON CO INC Sherrard Clemens Manager 71 William Tels 4047 and 4801
Stewart Charles E (Olive) pntr h 131 Earle
Stewart Dinah opr res 15 Howland
Stewart Eva dom res 131 Earle
Stewart George (Eliza) mason h 735 Belleville av
Stewart Harry died Nov 7 1923
Stewart Hazel opr res 15 Howland
Stewart James res 29 Mt Vernon
Stewart Margaret res 131 Earle
Stewart Mary opr res 1664 Purchase
Stewart Morris res 15 Howland
Stewart Munroe (May) var 58 Brock av res 53 Ft Rodman
Stewart Nathaniel B (Flora M) 758 Pleasant h 168 Merrimac
Stewart Robert H (Martha) cotton broker h 21 Tremont
Stewart Rose opr res 75 Howland
Stewart Thomas (Annie) lather h 33 George
Stewart see Stewart
Stickles Evelyn A tchr res 453 Cottage
Stickles Frank A (Aileen J) clergymn h 453 Cottage
Stickney Jennie D nurse res 129 Clinton
Stiegal Dora Mrs h rear 184 Acushnet av
Stiglitz Arthur (Franklin Diamond Co) Purchase h at Boston
Stiles Curtis H (Melvetta) bkpr 750 Belleville av h 61 Rounds
Stiles Walter G sales 20 Market h at Padanaram
Stiller Carl J (Sophie) mgr Acushnet av h 162 Princeton
Stiller Frances res 162 Princeton
Stiller Frances wid Joseph res 144 Ashley boul
Stiller Joseph (Elizabeth) janitor 446 Ashley boul h 144 do
Stilson Mary A wid Horace h 66 State
Stinger Charles jr (Leah) opr h 138 Davis
Stirrett Chester S (Helen P) vet surg 86 Rotch h do
Stirrett Mary C Mrs h 24 James
Stirrup John second hd res 590 Brock av
STITT JOHN A (Minnie) Pres Babbitt Steam Specialty Co Inc South Water Spring and First h 14 Bay
Stitt Maud S clk res 14 Bay
Stitt Wm fore P Corp h 14 Bay
Stock Margaret L opr res 180 Middle
Stockdale Wm (Martha) carder h 89 Winsor
Stoddard Albert A died March 31 1923
Stoddard Anna M Mrs res 18 Cedar
Stoddard Anna M clk 53 William res 18 Cedar
Stoddard Etta nurse h 322 Arnold
Stoddard Wm L died March 5 1923
Stojak Felix h 198 State
Stojak Joseph (Maria) h 183 State
Stokoe Charles W L (Lila B) clk 790 Purchase h 274 Mt Pleasant
Stokoe George A (S Blanche) eng h 64 State
Stokoe Harold E (The Hemstitch Shop) 64 State h do
Stokoe Mary J drsmkr res 64 State
Stokoe S Blanche (The Hemstitch Shop) 64 State h do
Stoll Elizabeth wvr res 33 Ellen
Stoll John (Sadie) U S A h 100 Rodney
Stone Arthur lab res 814 First
Stone Bertha opr res 1742 Purchase
Stone David (Clara) carp h 64 Foster
Stone Edith wid John P h 247 Ashley boul
Stone Edward (Alice) h 85 [redacted] Water h at Freetown
Stone Emile student r 116 North
Stone Ethel F opr res 215 Weld
Stone Francis H (Anna) h 35 Arnold
Stone Gertrude wid Napoleon opr res 863 County
Stone Herbert H (Annie) hosemn Eng [redacted] h 122 Clara
Stone Ida h 215 Weld
Stone Leonard chauf res 215 Weld
Stone Mabel E tchr John B De Valles r 141 Bonney
Stone Manuel (Mary) opr h 537 First
Stone Mary E opr h 214 Clifford
Stone Matilda wid Napoleon J h 232 State
Stone Oscar opr res 1942 Purchase
Stone Peter boilermkr 42 Front h 184 Cottage
Stone Samuel (Mildred) real est 214 Olympia bldg 116 North
Stone Sarah B wid Ernest R h 344 Pleasant
Stone Thomas (Alice E) designer h 141 Bonney
Stone Walter E third hd res 141 Bonney
Stone Wm (Mary) pntr h 45 Winsor
Stone Wm H (Isadore) mach h 189 Emerson
Stone & Webster contrs ft Cannon
Stone see La Roche
Stones John (Eda) opr h 24 Myrtle
Stones John plmbr res 433 Cedar Grove
Stones Mary E opr res 214 Clifford
Stonge Alex (Catherine) opr h 39 Rivet
Stopford Ira (Nancy) elev opr h 20 George
Stopford Thomas (Margaret) wvr h 97 Linden
Stopka John (Alexandra) opr h 292 Cedar Grove
Storan Margaret h 13 Studley
Storrow Charles & Co Warren C Foote mgr cotton 555 Pleasant

KING & CO. Electrical Contractors
FIXTURES—RADIO—WIRING—Wholesale and Retail
Phone 2693 1051 ACUSHNET AVENUE

PAISLER & WILLIS Masons' and Builders' Supplies
Lime, Brick and Cement
160 NORTH WATER STREET Tels. 181 & 7125 NEW BEDFORD, MASS.

Stott Alma D Mrs died June 8 1923
Stott Daniel (Catherine L) overseer h 244 Phillips av
Stott Delia wid Joseph res 131 Tallman
Stott James A (Janet) opr h 43 Hicks
Stott John J opr h 43 Hicks
Stow Harry D h 77 Smith
Stow Lizzie M tchr C A Cook sch res 77 Smith
Stowell Addie M bkpr 185 Union h at Fairhaven
Stowell Annie E res 1094 Rockdale av
Stowell Asa T (Annie) farmer h 1094 Rockdale av
Stowell Asa T jr driver res 1094 Rockdale av
Stowell Benjamin I h 586 W Elm
Stowell Bertram F bkpr 615 Belleville av h at Fairhaven
Stowell Cynthia wid Rufus h 11 Briggs ct
Stowell Daniel H (Elsie) mach 42 Front h 1235 Rockdale av
Stowell Flora Mrs hkpr res 95 Jenny
Stowell George R drill mkr res 420 Purchase
Stowell Harry C (Nora Belle) eyelet wkr h 319 Park
Stowell Hattie C packer res 1094 Rockdale av
Stowell Jennie S wid Frederick A res 242 Palmer
Stowell Jerome R (Lottie) watchman 150 Hathaway rd h 42 Durfee
Stowell Leslie V (Katie S) tackmkr h 100 King
Stowell Mary J opr res 1094 Rockdale av
Stowell Nellie E waitress Sears ct res 1094 Rockdale av
Stowell Nora K Mrs clk 185 Union h 319 Park
Stowell Samuel F (Agnes) chauf h 95 Pierce
Stowell Sidney H clk 838 Purchase h at Fairhaven
Strachowski John (Mary) shoemkr h 40 Emery
Strachowski Bertha opr res 40 Emery
Strack Alex (Maude) chauf Eng 10 h 576 Summer
Straight Charles H shooting gallery 923 Acushnet av h at Fairhaven
Strand Thearte Frank C Booth mgr 1159 Acushnet av
Strange Granville (Charlotte) sales res 156 Chestnut
Strangman Emily G asst tchr cooking pub schools r 22 Tremont
Strange Wm L (Alice) eng 103 Front r 194 Kempton
Strangman Warren (Emily) underwriter h 22 Tremont
Stratigskis Thomas (Paniuta) barber 303 Coggeshall h 28 Howard
Stratton Caroline E h 123 State
Stratton Clara h 270 Hathaway rd
Stratton Edith L Mrs hkpr 49 Emerson
Stratton George mach h 123 State
Stratton John P (Minnie E) mach h 265 Summer
Stratton Joseph (Clara) eng h 199 Collette
Stratton Richard (Emma) pntr h 89 Winsor
Straughlin Elizabeth wid Matthew h 315 Rivet
Straw F Edward (Charlotte P) eng 58 Adams h 63 Mt Pleasant
Strawbridge Wm G (Bessie) chauf h 232 Tremont
Streeter Floras L pastor Howard M E ch h 43 Hussey
Streeter Harold W tchr in N Y res 43 Hussey
Streeter Helen M student res 43 Hussey
Streeter Margaret student res 43 Hussey
Streube Lena weaver res 353 Davis
Stringbellow Merrick (Martha) wkr h 3 Abbott
Stringer Charles died Feb 26 1923
Stringer Florence wid Charles h 3 Abbott
Stringer John F cross tndr h 46 Foster
Stringer John W (Ellen) brakemn h 79 Ashley boul
Stringer Mary E drawer-in res 46 Foster
Strittmater Bertha weaver res 136 Bullard
Strittmater Peter (Matilda) loomfixer h 136 Bullard
Strojny Anna wid Ignacz opr h 16 Grandfield
Strojwa Alphonse clk Quissett Mills res Acushnet av
Strojwa John (Mary) weaver h Abrams nr Acushnet av
Strong Flavie died Mar 30 1924
Strong Napoleon (Elsie) ice h 137 Tallman
Strong Sarah Mrs res 193 Palmer
Stroyna Agnes dom h 18 Fulton ct
Strychasz John (Apolonia) opr h 37 Washburn
Strxzepek Konstanty (Victoria) gro 32 Penniman h 940 County
Strzepek Frank (Frances) weaver h 199 Hersom
Strzepek Frank opr h 199 N Front
Stuart Abraham (Fannie) fruit 452 S Water h 44 Fair
Stuart Anna R clk 185 Union res 101 Hall
Stuart Benjamin C E (Laura V J) eng h 134 Park
Stuart John prntr res 119 Kempton
Stuart Josephine B asst supt res 549 County
Stuart Margaret Mrs opr h 132 Division
Stuart Merrill P chauf res 134 Park
Stuart Rose A fur wkr 250 Union res 115 Howland
Stuart see Stewart
Stubbs Adelbert G (Josephine) bottler h 95½ Reynolds
Stubbs Clarence awning hanger 35 Coml res 234 Shawmut av
Stubbs Emma R wid Henry C h 382 Kempton
Stubbs Flora Mrs res 127 Summer
Stubbs Fred clk 329 Rivet res 449 Orchard
Stubbs Harry S (Alice) carp h 45 State
Stubbs James spinner res 65 Arlington
Stubbs Joseph weaver res 449 Orchard
Stubbs Joseph E opr h 449 Orchard
Stubbs L Louise sten 96 William rm 203 r 48 Parker
Stubbs Margaret Mrs drsmkr 35 Bridge h do
Stubbs Mary res 449 Orchard
Stuck Adolph C (Gertrude) lndrymn h 471 Chancery
Stuck Christian h 174 Myrtle
Stucker Evelyn hkpr res 254 Arnold
Stucker John city lab res 629 Purchase
Studer Joseph (Josephine) weaver h 50 Ashley
Studer Laura D weaver res 50 Ashley
Studer Lena L student res 50 Ashley
Studer Louise weaver res 50 Ashley
Studio Chambers 5 S Sixth
Studley Alfred G bkpr 1 Union h 49 Emerson
Studley Doris B clk 185 Union res 73 Willis
Studley Edith bkpr res 49 Emerson
Studley Ephraim L (Gertrude) chauf Engine 2 h 468 Union
Studley Richard F storekpr 26 S Water r 73 Willis
Stupalski Joseph (Romualda) opr h 159 Cedar Grove
Stupnitzky Joseph res 196 Mt Pleasant
Stupnitsky Martha clk res 196 Mt Pleasant
Sturdivant F Wilmot (Alice U) asst mgr 529 Mill h 17 Lake
Sturgeon Alfred (Mary) opr h 30 Ashley
Sturgis Leroy A (Grace) sales 1094 Purchase res 63 Jonathan
Sturgis Luella F wid Howard res 293 Arnold
Sturtevant Charles B (Lena P) mach 42 Front h 921 Pleasant
Sturtevant Charles G sales 1 Union h at S Dartmouth
Sturtevant Charlotte F tchr Thomas R Rodman sch h 392 Reed
Sturtevant Clara wid Arthur C h 218 Summer
Sturtevant Clifton B glass ctr res 218 Summer
Sturtevant Elwood opr res 279 Shaw
Sturtevant Elwood M (Loraine S) fore h 49 Howard av
Sturtevant Francis W student res 45 Sycamore
Sturtevant Gertrude A sten Wamsutta Mills h at Fairhaven
Sturtevant Helen J bkpr First Nat Bank r 218 Summer
Sturtevant Irene P wid Harold T h 286 Union
Sturtevant Mildred check teller 101 William res 218 Summer
Sturtevant Sarah Mrs h 279 Shaw

J. A. LARDNER & SONS HARDWARE
PAINTS and OILS
ROOFING MATERIALS
583 - 589 Dartmouth St. Tel. 7060 New Bedford, Mass.

HARTLEY, HAMMOND, INC.
PLUMBING—HEATING—METAL WORK
126 ACUSHNET AVENUE Tel. 1595 NEW BEDFORD, MASS.

STURTEVANT WAYLAND L (Mildred E) (Sturtevant's Garage) Agent for Maxwell and Chrysler Cars 1 Harrison Tel 3520 and 529 Mill Tel 4165 h 252½ Hillman See Automobile Department
STURTEVANT & HOOK CORP THE Gilman E Hook Pres Walter E Hook Treas Concrete Blocks 200 N Water Tel 1718
STURTEVANT'S GARAGE (Wayland L Sturtevant) 1 Harrison Tel 3520 and 529 Mill See Automobile Department
Stuttard Harry (Margaret) twister h 68 Adams
Stys Kate opr res 254 Central
Stys Michael (Josepha) opr h 254 Central
Suartes Frank (Virginia) opr h 18 Bullard
Sucena John plmbr 915 Acushnet av res 157 Clifford
Such Anna Mrs h 185 N Front
Such Michael (Julia) h 531 S Second
Such Michael F (Mary) barber h 16 Marvin
Sucko John (Katie) opr h 15 Austin ct
Suda George (Veronica) h 2520 Acushnet av
Suefla Rodericks res 113 Kempton
Suffern Albert J pntr res 229 Brook
Suffern George (Catherine) elect h 1005 County
Suffern Wm J (Mary A) clk h 229 Brook
Sugden Maria opr h 9 Harmony
Sulhan Esther Mrs died March 24 1924
Sulhan Solon J carp h 155 Hillman
Sulkis Ignacy (Asbeta) carder h 12 Fulton ct
Sullaway Abraham (Eva) shoerpr 1058 County h 40 Adams
Sullaway Betty cloth insp res 40 Adams
Sullivan Ada wid Joseph A h 58 Hussey
Sullivan Agnes C insp res 16 Spruce
Sullivan Agnes G student res 83 Linden
Sullivan Agnes L opr r 91 Willard
Sullivan Alick M clk 784 Purchase res at Fairhaven
Sullivan Anna B res 455 Clinton
Sullivan Anna C asst register Registry of Deeds r 124 Hillman
Sullivan Anna C tchr Parker st sch res at Fall River
Sullivan Anna G tchr Phillips av sch r 63 Hillman
Sullivan Anna M mlnr 215 Maxfield
Sullivan Anna V tchr Phillips av sch res 363 N Front
Sullivan Annie L died Jan 2 1924
Sullivan Arthur F sales 418 Acushnet av r 16 Spruce
Sullivan Benjamin opr res 1520 Purchase
Sullivan Bridget I wid Thomas died Jan 17 1923
Sullivan Catherine h 290 Acushnet av
Sullivan Catherine wid John died April 20 1923
Sullivan Catherine E wid John B h 529 Cottage
Sullivan Cecil W res 46 Robeson
Sullivan Clara G tchr Acushnet av sch r 57 Campbell
Sullivan Clara V Mrs sten 33 Masonic bldg h 78 North
Sullivan Cornelius (Elizabeth) lab h 559 Cottage
Sullivan Cornelius B mariner h 374 County
Sullivan Cornelius J (Margaret) firemn h 886 County
Sullivan Cornelius J (Mary M) lab 559 Cottage
Sullivan Daniel F lab h 196 Ash
Sullivan Daniel F plater h 59 Kempton
Sullivan Daniel F hoister h 91 Vine
SULLIVAN DANIEL J (Grace K) Pres Sullivan Granite & Construction Co 196 Merrimac h 666 Cottage Tel 664-M
Sullivan Daniel J carp res 160 Mill
Sullivan Daniel J jeweler 463 Mill
Sullivan Daniel J (Mary A) teas h 100 Hillman
Sullivan Daniel P (Mary A) opr h 97 Locust
Sullivan Daniel R died April 27 1924
Sullivan Daniel S clk res 693 Purchase
Sullivan Delia wid Daniel R h 267 Austin
Sullivan Dennis h 88 Mt Vernon
Sullivan Dennis (Cecelia) steamftr h 156 James
Sullivan Dennis piper 214 S Water r 31 Page
Sullivan Dennis L (Mary E) h 665 County
Sullivan Edith T student res 91 Willard
Sullivan Edmond J mlnr res 91 Willard
Sullivan Edward (Edna) opr h 209 State
Sullivan Edward A mach res 374 Chancery
Sullivan Edward A tchr High sch res at Fall River
Sullivan Edward L lab res 230 State
Sullivan Edward M (Rhoda M) mgr h 435 Mill
Sullivan Elizabeth wid John J h 658 Cottage
Sullivan Elizabeth A tchr Charles S Ashley sch res 2 Wash av
Sullivan Elizabeth A wid Daniel h 215 Maxfield
Sullivan Ellen wid John h 46 Robeson
Sullivan Emmet hlpr 13 Hamilton res 97 Pleasant
SULLIVAN ENGINEERING CO (Timothy J Sullivan) Heating Engineers and Contractors 44 Middle Tel 4794 See front cover
Sullivan Esther opr res 522 Bolton
Sullivan Etta nurse 508 Pleasant rm 202 res 480 Cottage
Sullivan Eugene Henry (Annie F) mus tch 63 Hillman h do
Sullivan Eugene H jr (Sarah M) clk First Nat Bank h 82 Armour
Sullivan Eugene H (Julia) brakemn h 16 Spruce
Sullivan Eugene J (Emma T) R R cond h 33 Parker
Sullivan Eugene P (Ida M) city lab h 31 High
Sullivan E Adelaide tchr Thomas R Rodman sch r 57 Campbell
Sullivan Francis elect res 311 Coffin av
Sullivan Frances T wid Joseph H h 57 Campbell
Sullivan Frances M clk city clk's office 18 Municipal bldg r 57 Campbell
Sullivan Francis A overseer 413 Coffin av r 251 Hawthorn
Sullivan Francis J (Annie) eng h 175 County
Sullivan Frank (Margerite) opr res 124 Whitman
Sullivan Frank S shoe findings 105 Union res 153 Maxfield
Sullivan George hlpr 103 Front res 267 Austin
Sullivan George W (Laura M) opr h 123 Ash
Sullivan Grace B clk 508 Pleasant res 63 Hillman
SULLIVAN GRANITE & CONSTRUCTION CO Daniel J Sullivan Pres Mark E Sullivan Sec-Treas 196 Merrimac Tel 1615 Quarries Hathaway rd Tel 5383 See Sand & Gravel Department
Sullivan Hannah cook 584 Cottage
Sullivan Hannah wid John J h 222 State
Sullivan Harold A clk res 16 Spruce
Sullivan Harriet h 200 Weld
Sullivan Helen H tchr res 33 Parker
Sullivan Isabella E tchr Acushnet av sch r 252 Hawthorn
Sullivan James lab h 1220 Pleasant
Sullivan James lab h 50 Princeton
Sullivan James lab res 909 County
Sullivan James wvr res 1089 Acushnet av
Sullivan James (Betsy) opr h 291 Lawrence
Sullivan James A (Anna) supt 413 Coffin av res 318 Hawthorn
Sullivan James E pntr res 91 Willard
Sullivan James F driver res 230 State
Sullivan James F overseer Wamsutta Mills res 267 Austin
Sullivan James F (Etta E) bkpr 99 Front h 318 Court
Sullivan James H (Fannie C) fore h 131 Fair
Sullivan James H police sta 2 res 83 Dunbar
Sullivan James M dentist 279 Union rm 1 r at Fall River
SULLIVAN JAMES M (Mary L) Druggist 600 Cottage h 20 Spencer Tel 70113
Sullivan Jeremiah jr (Elizabeth) h 230 State

BOOKKEEPING ACCOUNTING SHORTHAND TYPEWRITING
NEW BEDFORD SCHOOL OF COMMERCE
1415 ACUSHNET AVE. Tel. 6519 NEW BEDFORD, MASS.

New England Bakery Co.
1070 County Street New Bedford, Mass.
Always Ask for the Loaf in the
Diamond Wrapper

SULLIVAN JEREMIAH A (Katherine T) Manager J W Bishop Co Standard Building 6 Market Tel 6884 h 658 Rockdale av
SULLIVAN JEREMIAH F (Annie) Undertaker and Embalmer 1546 Purchase Tel 414-W h 678 Cottage Tel 414-R See Undertaking Department
Sullivan Jeremiah F investigator 105 William h at Fall River
Sullivan Jeremiah J clk 42 Front res 886 County
Sullivan Jeremiah T clk 545 Orchard res 222 State
Sullivan Joanna hkpr 33 Grove
Sullivan John (Isabel) agt Taber Mills h 251 Hawthorn
Sullivan John lab 214 S Water res 245 State
Sullivan John lab res 1825 Purchase
Sullivan John lab 214 S Water res 584 Cottage
Sullivan John (Mary) firemn h 245 State
Sullivan John sales 22 William h at Fall River
Sullivan John B student res 732 County
Sullivan John C lab res 909 County
Sullivan John E (Sarah) ice 210 Dartmouth h do
Sullivan John F (Fannie) opr h 55 Pierce
Sulivan John F jr 693 Purchase res 38 Jenny
Sullivan John James (Helen) piper 214 S Water h 584 Cottage
Sullivan John J clk 1 Bridge sq h at Fairhaven
Sullivan John J clk res 1245 Purchase
Sullivan John J rpr 300 Court res 1529b Acushnet av
Sullivan John J screw wkr h 46 Robeson
Sullivan John J opr res 1610 Purchase
Sullivan John L lab h 10 Ashley boul
Sullivan John L timekpr res 2 Wash av
Sullivan John Q (Ida) agt h 8 Woodlawn
Sullivan John T (Sarah) police sta 2 res 8 Welcome
Sullivan John W (Anna) mason h 60 Spruce
Sullivan Joseph opr res 137 Acushnet av
Sullivan Joseph opr res 251 Hawthorn
Sullivan Joseph S clk 358 Acushnet av r 665 County
Sullivan Julia opr res 988 S Water
Sullivan Julia E nurse res 480 Cottage
Sullivan Julia S cook 139 Cottage
Sullivan Katherine laundress 443 Acushnet av res do
Sullivan Katherine opr res 978 County
Sullivan Katherine Mrs maid 343 Acushnet av h 290 do
Sullivan Kathterine A sales 794 Purchase h 1012 Pleasant
Sullivan Katherine E mus tchr 215 Maxfield res do
Sullivan Katherine M res 111 High
Sullivan Katherine V tchr Cedar Grove res 83 Linden
Sullivan Kathleen H res 267 Austin
Sullivan Kathryn A tchr C S Ashley sch r 33 Parker
Sullivan Lawrence D lawyer Olympia bldg r 63 Hillman
Sullivan Lawrence J student res 251 Hawthorn
Sullivan Lena h 345 Orchard
Sullivan Loretta M clk 18 Municipal bldg r 36 Locust
Sullivan Loretta M res 46 Robeson
Sullivan Margaret h 222 State
Sullivan Margaret maid 3 Irving
Sullivan Margaret C student res 83 Linden
Sullivan Marie G clk Registry of Deeds res 74 Locust
SULLIVAN MARK E (Sarah G) Sec-Treas Sullivan Granite & Construction Co 196 Merrimac h 732 County Tel 6146
Sullivan Martin H asst supt public bldgs 307 Municipal bldg h 78 North
Sullivan Mary hkpr res 978 County
Sullivan Mary sten 693 Purhase h at Fairhaven
Sullivan Mary Mrs opr res 363 N Front
Sullivan Mary wid John L opr res 363 N Front
Sullivan Mary wid Timothty r 55 Newton
Sullivan Mary A clk U St Ry Co res 1389 Purchase
Sullivan Mary A dom 709 County
Sullivan Mary A res 678 Cottage
Sullivan Mary A h 522 Bolton
Sullivan Mary B res 193 Ash
Sullivan Mary B bkpr 22 William h 297 Arnold
Sullivan Mary B tchr Abraham Lincoln sch res 72 Carroll
Sullivan Mary B tel opr 57 N Second r 33 Parker
Sullivan Mary C wid Patrick died April 27 1923
Sullivan Mary E tchr M B White sch r 83 Linden
Sullivan Mary E wid John F h 38 Jenny
Sullivan Mary E wid Robert J h 56 Locust
Sullivan Mary M tchr T A Greene sch res 78 North
Sullivan Mary T sales 794 Purchase h 1012 Pleasant
Sullivan Matthew police sta 1 h 374 Orchard
Sullivan Michael (Anna V) hosemn Eng 7 h 103 Hazard
Sullivan Michael F (Margaret M) eng Myrtle cor Penniman h 74 Locust
Sullivan Michael F (Lucy) overseer 494 S Front h 69 Sycamore
Sullivan Michael H (Sarah M) lab h 27 Trinity
Sullivan Michael J (Sullivan & Crocker) 128 Union h 36 Walnut
Sullivan Michael J (Ellen V) stmftr h 62 Hussey
Sullivan Mildred U nurse h 267 Austin
Sullivan M Christina tchr Thomas R Rodman sch res 196 Ash
Sullivan Olive opr res 86 Myrtle
Sullivan Oswald hlpr 13 Hamilton res 97 Pleasant
Sullivan Patrick lab 214 S Water h 160 Mill
Sullivan Patrick (Ellen A) lab h 413 Cedar
Sullivan Patrick D lab res 160 Mill
Sullivan Patrick H (Mary) eng h 974 County
Sullivan Patrick J lab h 408 Mill
Sullivan Patrick J (Mary) mason h 978 County
Sullivan Peter F (Mary A) bkpr 640 Pleasant h 527 Cottage
Sullivan Peter F (Mary) collr h 596 S Second
Sullivan Peter F collr 928 Purchase res rear 51 Washington
Sullivan Regina M student res 196 Ash
Sullivan Richard J mason res 121 Austin
Sullivan Robert clk 122 Main res 97 Pleasant
Sullivan Robert J hosemn hose 5 h 36 Locust
Sullivan Rose E clk 688 Pleasant res 74 Locust
Sullivan Ruth student res 56 Locust
Sullivan Ruth F res 46 Robeson
Sullivan Stephen H (B Isabelle) h 253 Cedar Grove
Sullivan Therese res 396 County
Sullivan Thomas H chauf 214 S Water res 345 Orchard
Sullivan Timothy D (Mary) janitor h 2 Wash av
SULLIVAN TIMOTHY J (Sullivan Engineering Co) 44 Middle res at Fairhaven
Sullivan Timothy J (Eva) chauf h 1493 Purchase
Sullivan Timothy J (Mary E) fore 24 N Front h 83 Linden
Sullivan Wm (Central Taxi Station) 666 Pleasant
Sullivan Wm (Mary) ironwkr h 3 Bannister
Sullivan Wm F (Helen) cable splicer 688 Pleasant h 562 Union
Sullivan Wm H pntr res 584 Cottage
Sullivan Wm H (Martha) overseer h 91 Willard
Sullivan Wm H clk 2178 Acushnet av res 974 County
Sullivan Wm S overseer City Mfg Co r 91 Willard
Sullivan see O'Sullivan
Sulvay Joseph mason h 7 Summer st ct
Summer Henry opr res 965 Maplewood
Summer Joseph A lab res 960 S Water
SUMMER ST LAUNDRY (Z Bessette and E Tremblay) 591 Summer See Laundry Department
Summers Thomas J (Emma) hoseman Engine 10 h 547 Coggeshall

M. F. PERRY & CO. BUILDERS' AND MARINE HARDWARE
Guns, Ammunition, Fishing Tackle, Paints, Oils, Varnishes, Brushes
Cor. SECOND and MIDDLE STS., Tel. 7182 NEW BEDFORD, MASS.

GUILHERME M. LUIZ & CO., Inc. **BANKERS AND STEAMSHIP AGENTS**
Drafts and Cable Money Orders on all parts of the world—Agents for the
FABRE LINE, CUNARD LINE, FRENCH LINE, Etc.
634 PLEASANT ST., Tel. 3000. **56 ACUSHNET AVE., Tel. 1119-M.**

Summerton Albert (Jennie) sales h 141 Butler
Sumner Elizabeth hkpr 352 Shaw
Sumner Elizabeth E wid Samuel h 214 Hersom
Sumner Elizabeth D Mrs sales 794 Purchase r 11 Lincoln
Sumner George R B (Catherine) mule spinner h 170 Irvington
Sumner John W (Sadie B) shipper h 38 Reynolds
Sumner Margaret opr res 960 S Water
Sumner Maude h 2112 Acushnet av
Sumner Nelson W insp 693 Purchase res at N Dartmouth
Sumner Thomas B watchman S O Co Fish Island h at Fairhaven
Sumners Wm clk 386 Kempton h 83 Hillman
Sunderland Abraham (Annie) twister h 213 Bates
Sunderland Benjamin (Kate) gro 461 Coggeshall h do
Sunderland John clk res 850 S First
Sunderland John (Rose) gro h 1299 Purchase
Sunderland Louisa Mrs hkpr 40 Butler
Sundin Carl A (Hannah) guard First Nat Bank h 283 Court
Sundin Elsie L student res 283 Court
Sundin Hjalmer elect 27 William res 45 Pierce
Sundin Hulda M res 400 Union
Sundin John E (Olivia) lab h 45 Pierce
Sundstrom Rudolph J (Alice M) mgr 79 William h 517 Purchase
Supczak Frank (Josephine) opr h 16 Holly
Supczak John opr res 16 Holly
Supico Charles (Angelina) opr res 119 Tinkham
Supreme Bakery Co The (Freda Carlson Anna Johnson) 806 Brock av
Supry Arthur (Delia) opr h 1023 Tacoma
Supry Blanche opr res 1023 Tacoma
Supry Flora opr res 1023 Tacoma
Surette Charles rubber wkr res 68 Duncan
Surette Teddy carder res 700 Acushnet av
Surette Lena Mrs h 700 Acushnet av
Surette Vital (Salina) pistr h 68 Duncan
Surozinskin Wladyslaw (Mary) sales h 203 Coffin av
Surprenant Albert (Bella) pntr h 40 Ashley
Surprenant Alfred (Virginia) opr h 256 N Front
Surprenant Alphege (Georgianna) carp h 185 Tinkham
Surprenant Arthur (Mary) asst supt 888 Purchase h 220 Bates
Surprenant Arthur (Rose) millwright h 53 Ruth
Surprenant Arthur (Elsie D) laundrymn h 312 Davis
Surprenant Charles driver res 24 Bentley
Surprenant Domina (Aurore) (Grenache & Surprenant) 1293 Acushnet av lunch 960 Acushnet av h 163 Ashley boul
Surprenant Edward opr res 24 Bentley
Surprenant Elsie opr h 24 Bentley
Surprenant Emile (Lovina) baker h 24 Bentley
Surprenant Emma wid Wilfred h 50 Capitol
Surprenant Hector (Leila) pntr h 28 Tallman
Surprenant Henry W opr res 256 N Front
Surprenant Jeannette clk 943 S Water res 50 Capitol
Surprenant John (Irene) clk 117 Ashley boul res 67 Howard
Surprenant John B (Eva) restr 1769 and 1960 Purchase h 68 Kenyon
Surprenant John B (Eva) h 68 Kenyon
Surprenant Joseph (Georgette) (Metthe & Surprenant)
Surprenant Joseph clk h 60 Nye
227 N Water h 2294 Acushnet av
Surprenant Joseph (Georgette) pntr h 2294 Acushnet av
Surprenant Joseph A clk h 60 Nye
Surprenant Lucy C cashr res 336 Ashley boul
Surprenant Louisiana dressmkr res 183 Tinkham
Surprenant Marie Mrs died Feb 17 1923
Surprenant Napoleon (Irene) pntr h 437 Brock av
Surprenant Nelson (Bertha B) clk 1834 Purchase res 8 Studley
Surprenant Odile wid hwkr h 336 Ashley boul
Surprenant Rhea opr res 312 Davis
Surprenant Rosaire clk 633 Brock av res 50 Capitol
Surprenant Wilfred (Marie L) pntr h 61 Nye
Surprenant Zephir (Anna) second hd h 24 Cotter
Surprise Clothing Co (H Bloomingdale) 962 Purchase
Surprise Rose dom h 68 Hathaway
Susek Joseph (Nellie) opr h 907 [redacted] Water
Susier Theodore (Rose) pntr h 1762 Rodney French boul
Susini Octave barber 522 Pleasant and 6 Mechanics la res 31 Sycamore
Sutcliffe Alice wid Montague h 418 N Front
Sutcliffe Annie Mrs died Dec 23 1923
Sutcliffe Bettey wid Arthur h 50 Larch
Sutcliffe Frank (Ruth) chauf h 127a Clara
Sutcliffe Henry (Bertha) eyelet mkr h 63 Durfee
Sutcliffe John carp h 179 Campbell
Suter Irving (Louise) fore 158 Bullard h 224 Harwich
Sutherland Bernadette opr res 270 Shaw
Sutherland Leslie H (Christine J) prin Acushnet [redacted] sch h 386 Clinton
Sutherland Waldo A (Elizabeth) mgr 801 Purchase h 1010 Pleasant
Sutter James (Emily) designer h 20 Dudley
Sutton Herbert W (Marion H) asst night editor Mercury h 374 N Front
Sutton Martha wid Abraham hkpr 15 Richmond
Sutton Wm J city lab h 1316 Rockdale av
Swain Agnes wid Henry S h 69 Maple
Swain Delphina D wid Lloyd S h 57 Morgan
Swain Ella maid 66 Hillman
Swain Esais R (Honora) watchmn 144 [redacted] Water h 249 Elm
Swain Frank (Mary) opr h 92 Thompson
SWAIN FREE SCHOOL OF DESIGN Harry A Neyland Director 391 County Tel 3786
Swain Louisa wid Frank res 10 Spruce
Swain Manuel city lab res 10 Spruce
Swain Sarah h 163 Ash
Swallow Betty Mrs died Nov 29 1923
Swallow Joshua (Alice) cond U St Ry Co h 66 Myrtle
Swallow Robert watchmn h 66 Myrtle
Swallow Samuel opr res 222 Ashley boul
Swallow Samuel (Annie) second hd h 66 Myrtle
Swan Florence res 95 Bedford
Swan Lawton ins broker 888 Purchase rm 220 h at Fairhaven
SWAN RODOLPHUS A (Anna F) City Clerk rm 18 Municipal bldg h 81 Walnut
Swan Walter A (Mary E) janitor 43 William res 235 Chancery
Swan Wm opr res 862 First
Swan Wm A (Ellen) office mgr 545 Orchard h 123 Carroll
Swanberg Wm overseer 460 S Front h 862 [redacted] First
Swanburg M Louise tchr Mt Pleasant res 1372 Rockdale av
Swansey Elizabeth M student res 27 Harrison
Swansey Esther clk 794 Purchase res 27 Harrison
Swansey George E (Mary G) janitor Betsey Winslow sch h 27 Harrison
Swansey George E jr clk res 27 Harrison
Swanson Fred clk Whitman Mills h at Fairhaven
Swanton Agatha L Mrs electric needle specialist 105 Hillman h do
Swanton John D (Agatha L) fore 474 Acushnet av h 105 Hillman
Swarbrick Mary opr res 130 Crapo
Swarbrick Thomas opr h 130 Crapo
Swarbricka John (Elizabeth) weaver h 4 Wamsutta

UNIVERSAL PRESS PRINTERS
21 No. Second St., NEW BEDFORD, MASS. Phone 5150

Lumber Est. THOS. W. CROACHER
Sash Doors, Blinds and all kinds
Builders' Supplies
Corner Water and Leonard Streets Tel. connection New Bedford, Mass.

Swartz Julio (Mary) opr h 25 Winsor
Swartz Mary opr res 25 Winsor
Swartz Olive opr res 25 Winsor
Swasey Charles A G h 58 Maple
Swasey Marion H prin John Hannigan sch h 58 Maple
Swasey Naomi W wid George M h 8 Bonney
Swasey see Swezey
Sweeney Alice I clk 105 William res 14 Harrison
Sweeney Angeline clk 1100 Acushnet av res 1005 County
Sweeney Annie M res 68 Arnold
Sweeney Arthur L canvasser res 122 Bonney
Sweeney Bernadette Mrs res 81 Beetle
Sweeney Catherine L clk Front cor Middle res 14 Harrison
Sweeney Charles F (Cecelia) h 221 Hillman
Sweeney Cornelius F (Bernadette) 1005 County
Sweeney Daniel P died Nov 20 1923
Sweeney Dennis second hd res 90 South
Sweeney Edward (Ida S) chauf 214 S Water h 222 Smith
Sweeney Ellen C tchr Thomas Donaghy sch res 68 Arnold
Sweeney Frank A (Margaret) chauf r 52 Kempton
Sweeney George A (Catherine) eng H of C h 14 Spruce
Sweeney James P (Margaret) police sta 5 h 155 Shawmut av
Sweeney Johanna tchr H A Kempton sch r 68 Arnold
Sweeney John lab h 52 Kempton
Sweeney John J (Thompson & Sweeney) 101 N Second h at Fairhaven
Sweeney Laura M sten 558 Pleasant suite 33 res at Fairhaven
Sweeney Margaret C treas 105 William rm 24 res 980 County
Sweeney Maria wid Maurice prswmn 1852 Purchase h 325 Dartmouth
Sweeney Mary maid res 130 School
Sweeney Mary A tchr C S Ashley sch r 14 Harrison
Sweeney Mary E Mrs died Oct 8 1923
Sweeney Mary E wid Daniel P h 980 County
Sweeney Miles (Alice) lab h 14 Harrison
Sweeney Patrick treas-gen mgr 459 Mt Pleasant h 68 Arnold
Sweeney Wm C (Mary) opr h 122 Bonney
Sweeney see McSweeney
Sweet Benoni T (Inez) hosemn Eng 3 h 17 Fairmount
Sweet Carrie Mrs res 80 Bedford
Sweet Chester W lab res 94 Jenney
Sweet George chauf 99 Front
Sweet George A (Bertha) fore 81 N Water r 95 Rockdale av
Sweet George A res 94 Jenney
Sweet Lincoln plmbr 447 Purchase res at Fairhaven
Sweet Maude nurse res 38 Madison
Sweet Melvina Mrs h 94 Jenney
Sweet Nannie P wid Job h 287 Kempton
Sweet Thomas W second hd clothing 36 Russell h do
Sweet Wm N driver res 94 Jenney
Sweet & Co Frank A Cummings agt cotton brokers 416 Acushnet av
Sweetman George cabtwkr h 22 Dudley
Swerad Isadore opr res 59 Tallman
Swerad Magolina wid Joseph opr h 59 Tallman
Swett Warren L clk 615 Belleville av h at Fairhaven
Swiatkowski Frank (Apolonia) opr h 41 Washburn
Swift Alice V drsmkr res 152 William
Swift Anderson H died Sept 17 1923
Swift Anna H wid Wm N h 378 County
Swift Annie Mrs h 210 Division
Swift Arthur D (Jennie L) h 76 Hillman
Swift Bartholomew J (Marie A) loomfixer h 991 Homestead
Swift Bert (Lydia D) mgr 31 Masonic bldg h 48 Morgan
Swift Bradford A bkpr 107 N Second r 2 Clinton pl
Swift Carlton D clk 838 Purchase h at Fairhaven
Swift Carlton D clk res 137 Chestnut
Swift Charles P chauf h 35 Cedar
Swift Clarence H (Marion) carp h 167 Mill
Swift Elizabeth D nurse res 2 Clinton pl
Swift Elizabeth H died Nov 12 1923
SWIFT ELIZABETH P (M C Swift & Son) 157 Union n 24 Arch
Swift Elizabeth S wid Ezra J died July 22 1923
Swift Ezra J office mgr 100 William rm 213 treas 514 Pleasant res 2 Clinton pl
SWIFT E STANLEY (Etta F L) Stationery 514 Pleasant Tel 4433-R h 630 County Tel 7223-W See Stationers Department
Swift Francis H res 112 Liberty
Swift Frank H res 35 Cedar
Swift Frank W H (Rachel B) sales h 35 Cedar
Swift Frederick Mrs h 43 Arnold
Swift George D (Theresa) eyelet mkr h 453 Cottage
Swift Guy C sales 160 Clinton h at Fairhaven
Swift Harriet A Mrs died Jan 21 1923
Swift Helen F sten 20 Market rm 12 h at Fairhaven
Swift Horace W (Adelaide M) sales 70 Union h 66 Russell
Swift Isabel L tchr Thomas R Rodman sch res 76 Hillman
SWIFT JIREH Jr Pres New Bedford Five Cents Savings Bank 791 Purchase h at S Dartmouth
Swift Jireh 3d bond sales 555 Pleasant h at S Dartmouth
Swift Josephine bkpr 604 Pleasant h at Fairhaven
Swift Lottie chiropodist 969 Purchase res 172 Palmer
Swift Margaret spinner res 206 Division
Swift Marjorie res 2 Clinton pl
Swift Mary E wid Herbert died Feb 26 1924
SWIFT MERTON W (Harriet A) (Merton W Swift & Co) Certified Public Accountant Tel 4926 h 2 Clinton pl
SWIFT MERTON W & COMPANY (Merton W Swift) Public Accountants Book Store Building 222 Union See Accountants Department
SWIFT M C & Son (Elizabeth P Swift and Mrs Sarah E S Brownell) Men's Clothiers and Furnishers 157-159 Union Tel 1011 See right bottom lines
Swift Obed N (Alice J) (Gatenby & Swift) 81 N Second h 137 Chestnut
Swift Orville O (Alice) h 152 William
Swift Orville V (Mary) res 152 William
Swift Ralph K (Ellen A) fore 43 Church h 62 Shawmut
Swift Ralph S (Mildred M) sales 1 Bridge sq h 69 Brigham
Swift Robinson sales res 14 Eighth
Swift Roy elect 744 Pleasant h at Fairhaven
Swift Rusha W nurse h 10 Junior
SWIFT STATIONER (E Stanley Swift) Stationery and Photo Supplies 514 Pleasant Tel 4433-R See Stationers Department
Swift Street Garage (Francis P Medeiros) 110 Swift
Swift Susan C wid Leander H h 54 North
Swift Thatcher S (Elizabeth) garage h 172 Palmer
Swift Walter C (Mary) city lab h 105 Durfee
Swift & Co M B Foley mgr whol prov 1 Bridge sq
Swiggetts Edith wid Spencer died Jan 15 1924
Swindlehurst John (Jane) opr h 167 Richmond
Swindlehurst John J clk res 271 Weld
Swindlehurst Mary opr res 171 Richmond
Swindlehurst Wm E (Elizabeth) opr h 271 Weld

M. C. SWIFT & SON UNION STREET
North Side below Purchase St.
NEW BEDFORD, MASS.
MEN'S WEARING APPAREL

ROBBINS ELECTRIC COMPANY
ELECTRICAL CONTRACTORS AND SUPPLIES
Radio Sets and Supplies
356 ACUSHNET AV. Tel. 3125 NEW BEDFORD, MASS.

Swingel Koustoutes (Victoria) wvr h 31 Covell
Swire Ernest E fixer h 296 Davis
Swiscz Jozef (Apolonia) opr h 180 Coffin av
Swistak George J opr res 194 N Front
Swistak Joseph (Annie) opr h 194 N Front
Swistak Theodore (Wanda) opr h 194 N Front
Swithenbank Edwin (Betsey) mach 235 N Water h 152 Birch
SYCAMORE ST GARAGE (M P Bonney) 24 Sycamore See Automobile Department
Sydall James (Nancy) farmer h 34 Arlington
Sykes Alice E res 17 Bullock
Sykes Benjamin (Maria) cont 16 Highland h do
Sykes Bertha M opr res 205 Central
Sykes Charles (Flora) twister h 205 Central
Sykes Charles E (Alice) chauf 9 William h 97 Clara
Sykes Clara L opr res 205 Central
Sykes Clarence W B (Cora) clk P O h 334 Ash
Sykes Ellen wid George h 205 Central
Sykes Florence yarn insp res 70 Rockland
Sykes George (Rosamond) mason res 140 Durfee
Sykes George (Annie) mach h 205 Central
Sykes Irving S (Mabel) edge trimmer h 1358 Pleasant
Sykes Irving S jr clk res 1358 Pleasant
SYKES JAMES Mason Contractor and Builder 142 Durfee Tel 682-3 h do See Masons Department
Sykes Jane E opr res 16 Highland
Sykes John h 17 Bullock
Sykes John mason res 16 Highland
Sykes John R (Pansy) spinner h 594 Coggeshall
Sykes John & Son (John Sykes) masons 17 Bullock
Sykes Jos Bros John P Thomas mgr mfrs mill supplies 242 N Water
Sykes Joseph opr h 14 Harmony
Sykes Joseph (Jessie) h 154 Query
Sykes Leonard res 16 Highland
Sykes Lillian H opr res 205 Central
Sykes Louisa wid Gledhill hkpr res 67 Parker
Sykes Lucy A wid Wm P hairdrsr res 334 Ash
Sykes Mary A opr h 118 Hathaway
Sykes Mary E drsmkr 17 Bullock res do
Sykes Priscilla var 708 Brock av h do
Sykes Thomas opr res 1076 S Water
Sykes Wm piper h 67 Parker
Sykes Wm (Mary E) gro 75 Church h 394 Earle
Sylvan John (Mary) elect h 1055 Cove rd
Sylvaria Arthur (Celia) chauf 1 Union h Florence
Sylvester Domingos (Jennie) lab h 399 S Second
Sylvester Eugene lino Standard res at N Westport
Sylvester Florence P rem to Fairhaven
Sylvester Fred A (Clara M) mgr 180 N Second h at Fairhaven
Sylvester James shoewkr res 101 Tremont
Sylvester Lawrence chauf res 226 N Second
Sylvester see Silvester
Sylvia Adelino (Annie) opr h 128 Rivet
Sylvia Adolph lab h 79 Thompson
Sylvia Adrian hlpr 125 Potomska res 137 Thompson
Sylvia Agnes G clk 41 Wiliam res 145 Bonney
Sylvia Albert opr res 168 Bonney
Sylvia Albert silversmith res 67 Taber
Sylvia Albina clk 1128 Acushnet av res 1280 do
Sylvia Aldina opr res 150 Purchase
Sylvia Aldina Mrs h 12 Briggs
Sylvia Alexander chauf 18 N Water res 31 Babbitt
Sylvia Alexander P (Anna) dentist 291 Purchase h do
Sylvia Alexandria Mrs res 234 River rd
Sylvia Alexandrina opr h 119 Rivet
Sylvia Alexandrina Mrs opr h 93 Purchase
Sylvia Alfred collr 149 County h Ryan
Sylvia Alfred chauf res 16 Bedford
Sylvia Alfred A (Virginia S) opr h 32 South
Sylvia Alfred J (Jennie) clk U St Ry Co h 116 Dartmouth
Sylvia Alfred P (Hortense) lab h 362 Orchard
Sylvia Alice clk 226 Union res 82 Plymouth
Sylvia Alice L clk 1200 Acushnet av res at Fairhaven
Sylvia Alton F lab res 26 Maitland
Sylvia Alves clk 11 N Second res 473 S First
Sylvia Amador mach h 135 Pleasant
Sylvia Amanda boxmkr res 76 S Sixth
Sylvia Anna clk res 25 Lombard
Sylvia Anna hkpr res 69 West
Sylvia Anna Mrs opr h 103 Thompson
Sylvia Anna Mrs h 16 Bedford
Sylvia Anna wid res 222 Brownell
Sylvia Anna wid Antone opr h 71 Forest
Sylvia Anna S maid res 95 Hawthorn
Sylvia Annie clk 1087 Acushnet av h 7 Edna
Sylvia Annie weaver res 41 Dunbar
Sylvia Annie res 527 Bedford
Sylvia Annie Mrs h 12 Division
Sylvia Anthony bottler 477 Union res 106 Crapo
Sylvia Anthony (Lucilia) chauf res 477 Mill
Sylvia Anthony (Rosa) opr h 272 S Front
Sylvia Anthony (Mary) opr h 28 Stapleton
Sylvia Anthony (Mary) opr h 196 Dartmouth
Sylvia Anthony (Meda) chauf h 138 Davis
Sylvia Anthony C clk 231 Union res 10 Stowell
Sylvia Anthony E chauf 39 Union res 162 Allen
Sylvia Anthony J clk res 64 Hall
Sylvia Anthony L ins agt 96 William rm 208 res 74 Sidney
Sylvia Anthony M billiards 108 County h 106 do
Sylvia Anthony M (Gertrude B) janitor h 25 Crapo
Sylvia Anthony P (Stella P) lab h 55 Page
Sylvia Anthony R (Isabel) loomfixer h 87 Briggs
Sylvia Antone chauf 810 Rockdale av res 133 Jenny Lind
Sylvia Antone (Ida) chauf h 60 Independent
Sylvia Antone constable h 21 Ashley
Sylvia Antone (Carrie) driver h 106 Oak
Sylvia Antone (Mary) fish h 329 S Front
Sylvia Antone (Mary) loomfixer h 89 Scott
Sylvia Antone opr res 118 Clifford
Sylvia Antone (Violet) opr h 20 Independent
Sylvia Antone (Annie) opr h 16 Independent
Sylvia Antone (Adelie) carp h 164 Rockland
Sylvia Antone (Francis) opr h 48 Babbitt
Sylvia Antone (Gertrude) opr h 160 Crapo
Sylvia Antone opr 491 S First
Sylvia Antone (Rose) opr h 210 Dartmouth
Sylvia Antone opr res 137 Thompson
Sylvia Antone (Rose) weaver h 12 Stowell
Sylvia Antone (Mary) opr h 328 S Front
Sylvia Antone (Mary) opr h 1103 County
Sylvia Antone (Frances) farmer h 176 Durfee
Sylvia Antone opr res 46 Crapo
Sylvia Antone opr res 141 S Second
Sylvia Antone (Eugenia) firemn h 398 Allen
Sylvia Antone A (Emily) constable h 396 Purchase
Sylvia Antone A (Mary) watchmn h 33 Swift
Sylvia Antone B (Mary) h 39 Thompson
Sylvia Antone C mgr 666 Pleasant res 60 Independent
Sylvia Antone E tmstr h 109 Potomska
Sylvia Antone F (Rose) (Antone F Sylvia & Bros) h 274 Orchard
Sylvia Antone F (Frances) opr h 77 Fruit
Sylvia Antone F (Olivia) police h 155 Morgan
Sylvia Antone F & Bros (Antone F Joseph F Manuel F and Frank F) coopers 353 S Second
Sylvia Antone G (Isabell) cabtmkr h 446 Allen
Sylvia Antone J eyeletwkr res 30 Viall
Sylvia Antone L (Mildred) chauf 133 Middle h 17 Atlantic
Sylvia Antone L (Louise) weaver h 405 Orchard
Sylvia Antone L (Ida) yd master 750 Belleville av h 40 Concord

HILLER AUTO TIRE CO. G. L. HILLER Prop.
MILLER TIRES — STORAGE BATTERIES
TIRE VULCANIZERS — COMPLETE BATTERY SERVICE — QUICK REPAIRS OUR SPECIALTY
Station: 770 Pleasant St. Tel. 4424 New Bedford

WENTWORTH CLOTHING CO.
MEN'S CLOTHING AND FURNISHINGS
211 UNION STREET Tel. 999

Sylvia Antone M opr res 191 Bonney
Sylvia Antone P (Emily) eyeletwkr h 25 Lombard
Sylvia Antone P prov 165 Hemlock h 108 Field
Sylvia Antone S (Lillian) opr h 143 Division
Sylvia Antonia wid Manuel dom h 391 S Second
Sylvia Antonio (Esther) h 51 Central
Sylvia Antonio A (Carrie) (Rogers & Sylvia) 100 Potomska h 96 Dartmouth
Sylvia Antonio P (Rose) weaver h 13 Abbott
Sylvia Antonio P (Rosa) opr h 137 Collette
Sylvia Antonio S (J Damase) lab h 30 Dartmouth
Sylvia Archie A (Ethel V) police sta 5 h 56 Rockland
Sylvia Arthur J clk 874 Purchase res Plymouth
Sylvia Arthur V (Elvira) opr h 190 Hemlock
Sylvia August (Constance) opr h 1 Sylvias ct
Sylvia Bartholomew (Mary G) fishermn h 329 S Front
Sylvia Bell res 131 Mt Vernon
Sylvia Bella res 234 River rd
Sylvia Bella Mrs res 55 Katherine
Sylvia Bella N res 118 Bates
Sylvia Benedict J (Henriqueta) opr h 21 Spooner
Sylvia Benjamin F (Mary) driver h 15 Penniman
Sylvia Bertha M heeler tender res 190 Hemlock
Sylvia Bros (Joseph and George) prov 107 County and 1040 S Water
Sylvia Building 1446-1454 Acushnet av
Sylvia Calistus D (Mary) builder h 85 Dartmouth
Sylvia Camille C (Virginia) opr h 86 Mosher
Sylvia Ceaser (Malvina) opr h 120 Grinnell
Sylvia Carl F (Margerida) steamftr h 324 Brock [illegible]
Sylvia Carlos opr h 15 Abbott
Sylvia Carlotta wid Ildefonso h 56 Belleville rd
Sylvia Carrie opr res 15 Abbott
Sylvia Carrie tailoress 302 Olympia bldg h 206 Park
Sylvia Catherine M bkpr 149 County res [illegible] Green
Sylvia Charles (Yvonne) furl h 62 Briggs
Sylvia Charles (Mary) chauf h 33 Babbitt
Sylvia Charles C opr res 56 Belleville rd
Sylvia Charles L (Lydia) sales 70 Union h Braley rd
Sylvia Charles L res 110 South
Sylvia Charles P (Theresa) second hd h 24 Crapo
Sylvia Christopher (Catherine) drillwkr h 234 Allen
Sylvia Clarence opr res 411 Orchard
Sylvia Clarence C (Albina) sales Bridge sq h 10 S Emerson
Sylvia Clarence V (Rose) shoerpr 812 Rockdale av h 417 Hillman
Sylvia Cleia opr h 917 [illegible] Water
Sylvia Constance opr res 324 [illegible] Front
Sylvia Constantine (Frances) farmer h 41 Dunbar
Sylvia Constantine tinsmth 1787 Purchase res 477 Mill
Sylvia Constantine A (Rose) opr h 31 Babbitt
Sylvia Constantine M (Mary J) gro 277 Kempton h 178 Chancery
Sylvia Constantine M jr (Margaret T) shipper 984 Purchase h 592 Kempton
Sylvia Constantine R (Mabel) (Teixeira & Sylvia) 98 Nash rd h 379 Mt Pleasant
Sylvia Domingos hlpr 703 [illegible] Water res at Mattapoisett
Sylvia Domingos (Emily) clk h 41 Dunbar
Sylvia Domingos J died July 7 1923
Sylvia Edmund (Anna) asst eng h 184 Glennon
Sylvia Edna Mrs cashr 794 Purchase res 150 Chancery
Sylvia Edward (Mary) opr h 32 Hazard
Sylvia Edward A (Elvira) fishermn h 324 S Front
Sylvia Edward C opr res 67 Taber
Sylvia Edward F (Sabina) clk 1115 S Water h 104 Thompson
Sylvia Edward T (Eva) elect h 317 Reed
Sylvia Edwin (Evelyn) opr h 67 Taber
Sylvia Eliza M wid Wm h 12 Sears
Sylvia Elizabeth H res 178 Chancery
Sylvia Ellen F Mrs h 300 Allen
Sylvia Elsie combwkr 85 Purchase res 940 County
Sylvia Elvira bkpr res 476 Oxford
Sylvia Elvira weaver res 41 Dunbar
Sylvia Elvira A tchr res 5 Clay
Sylvia Emanuel V (Mary E) h 110 South
Sylvia Emily opr res 152 William
Sylvia Emily opr h 294 Ash
Sylvia Emily wid Joseph h 872 Acushnet av
Sylvia Emma opr res 450 First
Sylvia Emygelio third hd h 77 Hemlock
Sylvia Enos Mrs h 70 Nelson
Sylvia Ernest ins agt 688 Pleasant res 44 Fruit
Sylvia Ernest opr res 61 Acushnet av
Sylvia Ernest (Sophie) opr h 13 Mosher
Sylvia Ernest M (Sylvia & Victorino) 131 Mt Vernon h do
Sylvia Esther sten 6 Masonic bldg res 39 Thompson
Sylvia Ezekiel (Caroline) var 46 South h 48 do
Sylvia Eunice I bkpr 907 S Water res 64 Hall
Sylvia Fannie opr res 137 Thompson
Sylvia Fannie warper tndr res 311 Arnold
Sylvia Fannie Mrs h 19 Hemlock
Sylvia Fannie wid John h 249 Allen
Sylvia Fernando coatwkr 1240 Acushnet av h 10 Oneko la
Sylvia Firmino (Mary) opr h 105 Pleasant
Sylvia Firmin (Mary) opr h 208 Rockland
Sylvia Flora opr res 58 Rockdale av
Sylvia Flora Mrs h 210 [illegible] Front
Sylvia Florence E sten 10 [illegible] Sixth res 41 Emerson
Sylvia Fortin (Bella) carp h 56 Salisbury
Sylvia Frances wid Antone h 67 Taber
Sylvia Francis (Georgiana) carp h 7 Edna
Sylvia Francisco (Fannie) opr h 525 N Front
Sylvia Frank carp h 306 W Bedford
Sylvia Frank (Francis) speeder tndr h 30 Lombard
Sylvia Frank (Mary) carp h 87 Fruit
Sylvia Frank (Mary) lab h Phillips rd
Sylvia Frank (Mary) opr h 119 Rivet
Sylvia Frank (Anna) carp h 69 Delano
Sylvia Frank (Mary) gro h 40 Mosher
Sylvia Frank (Mary) opr h 143 Coffin av
Sylvia Frank (Mary) opr h 437 Orchard
Sylvia Frank (Mary) shoewkr h 55 Katherine
Sylvia Frank jr (Mary) lab h 44 Winsper
Sylvia Frank E jr (Helen) mgr 821 S Sixth [illegible] 190 Summer
Sylvia Frank F (Rita) (Antone F Sylvia & Bros) 353 S Second
Sylvia Frank F (Mary) barber 278 Purchase
Sylvia Frank F hlpr 46 Union res 119 Rivet
Sylvia Frank F (Mary) opr h 35 Independent
Sylvia Frank J (Fanny) gardener h 82 Plymouth
Sylvia Frank L (Minnie C) pres h 119 Rotch
Sylvia Frank P twister res 18 Stephen
Sylvia Frank P opr res 51 Central
Sylvia Frank P (Margaret) mason 1 Crapo h 30 Hollyhock
Sylvia Frank P jr hlpr res 30 Hollyhock
Sylvia Frank W capt police sta 1 h 41 Emerson
Sylvia Franklin speeder tndr res 522 Bolton
Sylvia Fred opr res 122 Fair
Sylvia Fred C (Mary) opr h 60 Howland
Sylvia Frederick mach 1132 Purchase res 508 County
Sylvia George (Andre Bros) 268 Dartmouth [illegible] do
Sylvia George opr res 74 South
Sylvia George (May) chauf h 24 Winsor
Sylvia George E dept mgr 790 Purchase h at Fairhaven
Sylvia George E jr draftsmn 688 Pleasant rm 8 h at Fairhaven
Sylvia George F (Mary) sales 1 Bridge [illegible] h 48 Thompson
Sylvia George G (Clara M) (Sylvia & Brown) and (Elmwood Garage) (Courtland Garage) h 543 Union
Sylvia George H (Alice G) sales h 100 Bedford

C. E. Beckman Co. AWNINGS
15-35 COMMERCIAL STREET Tel. 5010 Flags Tents

SPOONER
836 PURCHASE STREET
MUSIC DEALER
PIANOS AND PLAYERS
PHONOGRAPHS AND RECORDS

Sylvia George M (Edna) shoewkr h 150 Chancery
Sylvia George P (Mary) refiner h 167 County
Sylvia Georgianna wid Alfred clk 745 Kempton h do
Sylvia Gordon opr res 1587 Purchase
Sylvia Guilhermino N res 118 Bates
Sylvia Helen A supervisor 222 Union rm 202 res 4 Warwick
Sylvia Helen G bkpr 185 Union res 231 Pleasant
Sylvia Henry (Lucretia R) fishermn h 75 Crapo
Sylvia Inez wid Gregorio h 70 Nelson
Sylvia Isabel wid Thomas res 2 Weld av
Sylvia Isabelle A clk 1115 Acushnet av res 307 Brook
Sylvia Jacintho h 32 Kane
Sylvia James drvier res 176 Potter
Sylvia James A sales 486 County h at Fairhaven
Sylvia James M (Jane L) garage 321 Dartmouth and var 321 do h 325 do
Sylvia Jason clk 445 Rivet res 33 Swift
Sylvia Jennie opr res 108 Sycamore
Sylvia Jesse (Marie) opr h 509 S Second
Sylvia Jesse (Mary) opr h 58 Rockdale av
Sylvia Jesse (Mary A) h 48 Briggs
Sylvia Joaquim (Santos & Sylvia) 63 School res 46 do
Sylvia Joaquim clk 1062 S Water res 252 Field
Sylvia Joaquim (Mary) mariner h 184 Acushnet av
Sylvia Joaquim A opr res 28 Briggs
Sylvia Joaquim F (Mary) opr h 314 Rivet
Sylvia Joaquim P (Mary) mach h 1581 Purchase
Sylvia Joaquin R (Mary) opr h 347 Rivet
Sylvia Joaquina L wid Manuel F h 136 Thompson
Sylvia John (Anna) chauf h 314 N Front
Sylvia John farmer h 868 Hathaway rd
Sylvia John hlpr 703 S Water res at Mattapoisett
Sylvia John (Mary) meat ctr h 103 Sagamore
Sylvia John opr res 65 Delano
Sylvia John (Palmyra) opr h 98 Collette
Sylvia John opr res 473 First
Sylvia John meat ctr 874 Purchase res 184 Sidney
Sylvia John (Bendita) opr h 27 Bullard
Sylvia John (Mary) opr h 58 Blackmer
Sylvia John (Rachael) opr h 692 S Water
Sylvia John (Mary) prov 369 Dartmouth h 103 Sycamore
Sylvia John res 15 Abbott
Sylvia John res 59 Nash rd
Sylvia John (Sarah D) h 21 Highland
Sylvia John (Mary) sales 93 Union h Purchase
Sylvia John (Mariana D) lab h 126 Fair
Sylvia John (Bella) opr h 14 Howland
Sylvia John (Laura) opr h 79 Prospect
Sylvia John (Mary) opr h 81 Independent
Sylvia John (Mary) opr h 60 Mosher
Sylvia John (Virginia) opr h 81 Mosher
Sylvia John (Maryanna) weaver h 617 Summer
Sylvia John hosemn Eng 3 res 156 Armour
Sylvia John (Celia V) lab h 262 Orchard
Sylvia John (Emily) carp h 48 Stowell
Sylvia John (Ida) opr h 8 Granfield
Sylvia John (Mary F) tackmkr h 145 Bonney
Sylvia John A (Sophie) cond U St Ry Co h 830 County
Sylvia John died May 21 1923
Sylvia John A (Gertrude) opr res 168 Bonney
Sylvia John A (Elizabeth A) elect contr 131 Blackmer and 581 Allen h do
Sylvia John B cond U St Ry Co h 450 First
Sylvia John B (Rita) clk h 77 Katherine
Sylvia John B (Mary) second hd h rear 203 Blackmer
Sylvia John C (Mary) drillwkr h 106 Tremont
Sylvia John C jr (Jesuina C) opr h 24 Katherine
Sylvia John de (Mary) opr h 516 Second
Sylvia John D carp res 167 County
Sylvia John E (Mary) opr h 482 Bolton
Sylvia John E jr hlpr res 482 Bolton
Sylvia John F (Mary A) chauf h 4 Smith st ct
Sylvia John F (Yvonne) opr h 59 Acushnet av
Sylvia John F died April 5 1923
Sylvia John F (Mary F) lab 2 S Water h 152 Wash
Sylvia John F (Mary Z) opr h 4 Spooner
Sylvia John G (Mary V) gardener h 163 Field
Sylvia John G (Rose A) opr h 4 Stanton
Sylvia John G jr (Claudina) chauf h 103 Clifford
Sylvia John J sales res 82 Crapo
Sylvia John J (Florence R) comb ctr h 1081 County
Sylvia John J fore 384 S Water h 82 Crapo
Sylvia John J (Philomena) h 71 Rockland
Sylvia John J jr court officer Third District Court
Sylvia John M (Anna M) lab h 483 Acushnet av
Sylvia John M (Mary G) carp h 39 Thompson
Sylvia John M jr opr res 39 Thompson
Sylvia John O opr res 473 First
Sylvia John P (Augustina) carp h 20 George
Sylvia John P (Mary) lab h 37 Columbia
Sylvia John P pntr res 206 Park
Sylvia John S (Marianna) opr h 617 Summer
Sylvia John S (Mary) opr h 28 Holly
Sylvia Joseph (Sylvia Bros) 1040 S Water h at Dartmouth
Sylvia Joseph clk 706 Purchase res 207 Rivet
Sylvia Joseph clk 1382 Purchase res at Mattapoisett
Sylvia Joseph clk 992 S Water res 61 Acushnet av
Sylvia Joseph (Lena) h 51 Central
Sylvia Joseph bkpr 1507 Acushnet av res 82 Crapo
Sylvia Joseph fishermn h 199 N Second
Sylvia Joseph (Emily) police h 5 Campbell
Sylvia Joseph gardener 249 Ashley boul h Brooklawn Park drive
Sylvia Joseph lab res 58 Rockdale av
Sylvia Joseph (Antoinette) lab res 35 Independent
Sylvia Joseph opr h 122 Purchase
Sylvia Joseph (Friemana) opr h 428 S Front
Sylvia Joseph (Julia) opr h 122 Purchase
Sylvia Joseph (Mary) opr h 52 Hall
Sylvia Joseph (Helen) opr h 68 Kenyon
Sylvia Joseph (Virginia) opr h 108 Rockdale av
Sylvia Joseph (Emily) opr h 350 Purchase
Sylvia Joseph lab res 5 Campbell
Sylvia Joseph opr res 93 Purchase
Sylvia Joseph (Mary) opr h 78 Jouvett
Sylvia Joseph opr res 81 Mosher
Sylvia Joseph opr res 65 Delano
Sylvia Joseph opr res 28 Holly
Sylvia Joseph opr res 491 S First
Sylvia Joseph (Emily) opr h 70 Rockland
Sylvia Joseph (Leopoldina) opr h 486 First
Sylvia Joseph (Mary) opr h 259 S Front
Sylvia Joseph (Adelaide) opr h 14 Madison
Sylvia Joseph (Margaret) opr h 201 N Second
Sylvia Joseph (Matilda) opr h 82 Phillips av
Sylvia Joseph (Mary) opr h 8 Shore
Sylvia Joseph (Palmira) opr h 244 Weld
Sylvia Joseph (Virginia) opr res 284 Earle
Sylvia Joseph lab h 62 Grinnell
Sylvia Joseph pntr res 206 Park
Sylvia Joseph (Mary) drillwkr h 12 Babbitt
Sylvia Joseph (Rose) carp h 306 Bedford
Sylvia Joseph clk 912 S Water h 122 Fair
Sylvia Joseph (Virginia) eng h 16 Matthew
Sylvia Joseph tmstr res 136 Field
Sylvia Joseph (Sarah) h 1226 Purchase
Sylvia Joseph h 448 Sawyer
Sylvia Joseph res 1081 County
Sylvia Joseph (Rosa) lab h 7 Edna
Sylvia Joseph (Virginia) opr h 168 Hemlock
Sylvia Joseph (Mary R) tmstr h 215 Shawmut av
Sylvia Joseph (Armina) opr h 61 Acushnet av
Sylvia Joseph (Mary) silver plater h 28 Briggs
Sylvia Joseph (Mary) h 46 Crapo

PELEG H. SHERMAN, 505 County St.
FUNERAL DIRECTOR AND EMBALMER
OFFICE PHONE 690-W
RESIDENCE PHONE 690-R

Squire S. Davis Co.
Tel. 874 573 Mill Street
DISTRIBUTORS OF Franklin REGISTERED U.S. PAT. OFF. MOTOR CARS

Sylvia Joseph (Mary) res 340 Nash rd
Sylvia Joseph jr (Filomina) opr h 51 Central
Sylvia Joseph jr clk res 61 Acushnet av
Sylvia Joseph A (Julia) loomfixer h 257 Rockdale av
Sylvia Joseph A chauf 1 Bridge sq res 16 Dunbar
Sylvia Joseph A (Andre Bros) 268 Dartmouth h at Dartmouth
Sylvia Joseph A (Julia) loomfixer h 9 Kirby
Sylvia Joseph A (Teresa M) mach ft Hillman h 446 Chancery
Sylvia Joseph A jr opr res 28 Briggs
Sylvia Joseph B (Mary A) opr h 75 Hemlock
Sylvia Joseph C opr h 184 County
Sylvia Joseph C clk P O res 49 Crapo
Sylvia Joseph E (Jean) glasswkr h 31 Shawmut av
Sylvia Joseph G (Rose) gardener h 90 James h do
Sylvia Joseph D (Mary) hlpr N B Ice Co h 83 Forest
Sylvia Joseph D lab h 83 Forest
Sylvia Joseph D (Marianna) opr res 129 Whitman
Sylvia Joseph E (Emily) driver h 49 Maxfield
Sylvia Joseph E (Mary) shoemkr 113 William h 349 Belleville av
Sylvia Joseph F (Emily) opr h 41 Howland
Sylvia Joseph F (Rita) (Antone F Sylvia & Bros) h 100 Hall
Sylvia Joseph F (Mary E) pntr h 186 Chestnut
Sylvia Joseph G (Rose) garage 80 James h 90 do
Sylvia Joseph G jr (Lillian N) clk 518 Union and (Elmwood Garage) h 405 Clinton
Sylvia Joseph J bkpr res 82 Crapo
Sylvia Joseph L (Mary) hlpr h 128 N Second
Sylvia Joseph L (Mary) lab Rural Cemetery h 540 Rivet
Sylvia Joseph M overseer Sharp Mfg Co h 16 Columbia
Sylvia Joseph M (Mary) lab h 32 Acushnet av
Sylvia Joseph O (Belinda) lab h 109 Dunbar
Sylvia Joseph P (Rose) lab h 23 Spooner
Sylvia Joseph P (Augustina) carp 20 George
Sylvia Joseph P (Antonia) uphol h 79 Norwell
Sylvia Joseph P mach res 30 Hollyhock
Sylvia Joseph P (Mary) sub fore st dept h 477 Mill
Sylvia Joseph P jr (Palmita) pntr h 13 Mosher
Sylvia Joseph Raposa (Mary) var h 137 Lombard
Sylvia Joseph R chauf S O Co Fish Island b at Fairhaven
Sylvia Joseph S (Mary) farmer h 640 Mt Pleasant
Sylvia Joseph S (Theresa) fish h 110a Rockland
Sylvia Joseph S (Jessica) pntr h 28 Gosnold
Sylvia Joseph T (Agnes) mach res 38 Irvington
Sylvia Joseph V (Catherine) (Textile Fruit & Produce Co) 93 Union res 658 Kempton
Sylvia Josephine wvr res 41 Dunbar
Sylvia Josephine Mrs bkpr h 102 Purchase
Sylvia Julia wid 306 Bedford
Sylvia Julia F asst bkpr 5 S Sixth h at Fairhaven
Sylvia Juliet opr res 56 Belleville rd
Sylvia Julio opr h 97 Grinnell
Sylvia Julius C Julia) (J C Sylvia & Son) 92 William h 5 Clay
Sylvia Julius V (Gladys) chauf h 267 Purchase
Sylvia J C & Son (Julius C and Nestor P) real est 96 William rm 214
Sylvia Katherine opr res 4 Warwick
Sylvia Katherine drsmkr 53 Dartmouth res do
Sylvia Katherine Mrs opr h 9 Campbell
Sylvia Laura clk res 30 Viall
Sylvia Laura M weaver res 79 Norwell
Sylvia Laura T buyer 180 Union h 110 South
Sylvia Lawrence M opr res 191 Bonney
Sylvia Leander (Louisa) opr h 103 Acushnet av
Sylvia Lena opr h 92 Cove
Sylvia Lena opr res 157 Coffin av
Sylvia Lena res 82 Crapo
Sylvia Lena (Mary) opr h 374 S Second
Sylvia Lenore opr res 82 Crapo
Sylvia Lewis clk 706 Purchase res 25 Ashley boul
Sylvia Louis chauf 10 Spring h at Fairhaven
Sylvia Louis cond h 91 Brooklawn Park drive
Sylvia Louis (Isabel) fishermn h 16 Katherine
Sylvia Louis opr res 93 Scott
Sylvia Louis (Mary) h 547 Rivet
Sylvia Louis M (Mary) sausage mkr 433 S Second h 799 S First
Sylvia Louisa wid Joseph B h rear 203 Blackmer
Sylvia Lucy clk 180 Union res 26 Babbitt
Sylvia Lucy Mrs h 168 Bonney
Sylvia Lucy A res 347 Union
Sylvia Lydia clk 101 William h at Fairhaven
Sylvia Lysander (Clara) pntr h 70 Rockland
Sylvia Manuel baker 706 Purchase res 62 Grinnell
Sylvia Manuel (Mary) barber h 106 County
Sylvia Manuel (Olive) chauf h 136 Thompson
Sylvia Manuel (Adelina) firemn h 71 Davis
Sylvia Manuel asst fore 158 Bullard h 19 Hemlock
Sylvia Manuel (Mary) cook 137 Rivet h 79 Thompson
Sylvia Manuel (Adelaide) opr h 57 Winsor
Sylvia Manuel (Laura) clk h 28 Viall
Sylvia Manuel clk res 783 S Water
Sylvia Manuel (Isabel) lab h 74 Mosher
Sylvia Manuel (Mary) lab h 251 Purchase
Sylvia Manuel (Mary) lab h 32 Nelson
Sylvia Manuel opr res 45 Kempton
Sylvia Manuel (Mary) h 78 Mosher
Sylvia Manuel (Sylvia & Curry) 429 Belleville av h 152 Myrtle
Sylvia Manuel (Ludwina) opr h 137 Coffin av
Sylvia Manuel (Mary) opr h 626 First
Sylvia Manuel (Lucy) opr h 450 First
Sylvia Manuel (Evangeline) opr h 38 Swift
Sylvia Manuel (Rose) opr h 15 Winsor
Sylvia Manuel (Bella) opr h 5 Campbell
Sylvia Manuel opr h 450 S Second
Sylvia Manuel (Emily) opr h 532 Rivet
Sylvia Manuel (Mary) opr h 67 Rivet
Sylvia Manuel (Mary) opr h 39 Hemlock
Sylvia Manuel opr res 143 Coffin av
Sylvia Manuel lab res 1356 Acushnet av
Sylvia Manuel (Emily) prov h 74 Nelson
Sylvia Manuel (Frances) stable kpr h 49 Division
Sylvia Manuel mill wkr h 7 Stanton ct
Sylvia Manuel (Delvina) tack-mkr h 137 Coffin av
Sylvia Manuel (Emelia) var 603 Allen h 403 Rockdale av
Sylvia Manuel A (Edasama) opr h 400 First
Sylvia Manuel A opr res 28 Briggs
Sylvia Manuel A (Mary) lab h 77 Hemlock
Sylvia Manuel A res 231 Pleasant
Sylvia Manuel A opr res 166 Purchase
Sylvia Manuel A (Amelia) fore 163 Pleasant res 231 do
Sylvia Manuel A (Salvina) chauf 26 Union h 178 Dartmouth
Sylvia Manuel B florist 140 Dartmouth h do
Sylvia Manuel B (Mary M) speeder tndr h 77 Katherine
Sylvia Manuel C (Mary) opr h 455 Belleville av
Sylvia Manuel C (Mary) fore h 459 Allen
Sylvia Manuel D (Guilmina) auto rpr h 439 Bolton
Sylvia Manuel D (Constance) lab h 31 Bullard
Sylvia Manuel E (Lena) fishermn h 19 Wash
Sylvia Manuel E (Louisa) photo 251 Dartmouth h do
Sylvia Manuel E jr (Mary) sales h 38 Swift
Sylvia Manuel E jr (95 Prospect) died Dec 12 1923
Sylvia Manuel F (Mary) var 191 Blackmer h 36 Acushnet av
Sylvia Manuel F (Adelaide) carp 142 N Second h 301 Hawthorn
Sylvia Manuel F (Anna) hlpr h 75 Hemlock
Sylvia Manuel F (Ludvina) (Antone F Sylvia & Bros) h 277 Orchard

Slocum & Kilburn Mill Supplies
23 - 27 North Water Street Electrical Supplies
Tels. 5100 - 5101

WASHBURN Dependable Textile Specialties
WOODWORKING
"PERFECTION" SHELL ROLLS | "KORE-LOKT" PIN BOARDS | "WASHBURN Wood Top Rolls
224-234 NO. WATER ST. Tels. 7350 and 7351
WASHBURN STORE SERVICE
STORE PLANNING
FIXTURE AND SHOW-CASE BUILDERS

Sylvia Manuel F (Mamie) opr h 388 Rockdale av
Sylvia Manuel G (Rose J) opr h 62 Sydney
Sylvia Manuel J carp res 289 Pleasant
Sylvia Manuel J (Mary) photo engr Standard
Sylvia Manuel J (Mary R) fore 261 S Water h 16 Griffin
Sylvia Manuel J (4 Warwick) died Nov 11 1923
Sylvia Manuel L chauf 94 Front h at E Fairhaven
Sylvia Manuel L furn 781 S Water pres 68 Purchase h at Dartmouth
Sylvia Manuel L (Mary) glasswkr 125 N Water h 64 Hall
Sylvia Manuel M (Linnie) firemn h 291 Dartmouth
Sylvia Manuel M (Marion) lab h 133 Jenny Lind
Sylvia Manuel M (Mary F) slubber tndr h 58 Roosevelt
Sylvia Manuel M (Frances) stable h 71 Jouvett
Sylvia Manuel P (Louise) drill wkr h 57 Briggs
Sylvia Manuel P (Maria) opr res 137 Collette
Sylvia Manuel P (Mary) opr h 24 Acushnet av
Sylvia Manuel P (Laura) third hd h 86 Osborn
Sylvia Manuel P watchmn 871 Rockdale av h 69 West
Sylvia Manuel R (Mary) opr h 188 Hemlock
Sylvia Manuel S (Jennie) clk h 157 Myrtle
Sylvia Manuel S (Mary L) opr res 39 Hemlock
Sylvia Manuel T (Hannah) supt h 23 Clover
Sylvia Manuel V (Mary V) farmer h 679 Hathaway rd
Sylvia Manuel V (Christina) phys 34 Wing h do
Sylvia Margaret R opr res 137 Thompson
Sylvia Margaret wid Wm h 40 Highland
Sylvia Margaret Mrs h 81 Mosher
Sylvia Margaret Mrs opr h 426 Orchard
Sylvia Maria Mrs h 125 Winterville rd
Sylvia Maria S wid Manuel B died Aug 4 1923
Sylvia Mariana M Mrs h 191 Bonney
Sylvia Marianno (Louise) lab h 616 S Water
Sylvia Marion opr res 82 Crapo
Sylvia Marjorie clk 2 Water res 202 New Boston rd
Sylvia Mary bkpr 140 Dartmouth res 94 Armour
Sylvia Mary clk 794 Purchase res 69 West
Sylvia Mary clk 366 S Front res 540 Rivet
Sylvia Mary wid Joseph dom res 48 South
Sylvia Mary opr res 41 Dunbar
Sylvia Mary opr res 712 S Water
Sylvia Mary opr res 616 S Water
Sylvia Mary opr res 491 S First
Sylvia Mary opr res 16 Independent
Sylvia Mary opr res 136 Crapo
Sylvia Mary res 16 Stowell
Sylvia Mary res 301 Hawthorn
Sylvia Mary opr res 58 Rockdale av
Sylvai Mary res 17 North
Sylvia Mary res 125 Winterville rd
Sylvia Mary res 131 Mt Vernon
Sylvia Mary h 19 Nelson
Sylvia Mary Mrs clk 794 Purchase res 230 Allen
Sylvia Mary Mrs seam 794 Purchase h at Fairhaven
Sylvia Mary Mrs hkpr 755 First res do
Sylvia Mary Mrs h 128 N Second
Sylvia Mary Mrs h 521 Purchase
Sylvia Mary Mrs opr h 640 First
Sylvia Mary Mrs opr h 108 Rivet
Sylvia Mary Mrs res 59 Sidney
Sylvia Mary wid Manuel E jr boatbldr ft Potomska h 95 Prospect
Sylvia Mary wid hkpr h 251 Coggeshall
Sylvia Mary wid h 57 Rivet
Sylvia Mary wid h 262 S Second
Sylvia Mary A tchr Phillips av res 145 Bonney
Sylvia Mary B Mrs h 139 Dartmouth
Sylvia Mary C tchr Parker st sch res 7 Edna
Sylvia Mary E drsmkr h 369 County
Sylvia Mary E h 308 S Front
Sylvia Mary G tchr Mt Pleasant sch 90 James
Sylvia Mary J wid Frank died Nov 18 1922
Sylvia Mary J Mrs h 136 Field
Sylvia Mary L wid Lawrence h 33 Rounds
Sylvia Mary L Mrs (Sylvia & Pring) h 203 Blackmer
Sylvia Mary P clk res 69 West
Sylvia Mary P opr res 136 Field
Sylvia Mary P Mrs h 30 Kane
Sylvia Mary P wid Peter opr h 492 Rivet
Sylvia Mary R wid Peter A h 168 Bonney
Sylvia Mary S Mrs opr h 9 Blackburn
Sylvia Matthew V jr farmer h 679 Hathaway
Sylvia Maud Mrs opr res 21 Thompson
Sylvia Michael lab res 351 Ash
Sylvia Michael B checker 152 Front h at Fairhaven
Sylvia Mildred bkpr 10 Spring res 168 Ash
Sylvia Minnie Mrs clk 794 Purchase h at S Westport
Sylvia Minnie C opr h 1587 Purchase
Sylvia Nellie h 89 Pleasant
Sylvia Nellie F maid 140 Cottage
Sylvia Nestor P (J C Sylvia & Son) res 5 Oak
Sylvia Nicholas (Laura) lab h 122 Purchase
Sylvia Paul (Mary) ironwkr h 35 Independent
Sylvia Perpetua wid Frank h 89 Pleasant
Sylvia Peter J hlpr 1284 Richmond res 150 N Second
Sylvia Phoebe winder res 58 Rockdale av
Sylvia Pollie res 629 Purchase
Sylvia Prudence wid Domingos h 26 Babbitt
Sylvia Ralph lab res 1 Bedford
Sylvia Richard M silversmith h 4 Warwick
Sylvia Rita opr h 77 Emma
Sylvia Rita wid John h 115 Pleasant
Sylvia Rita Mrs res 77 Hemlock
Sylvia Robert (Mary P) opr h 10 Nelson
Sylvia Rosaria opr res 157 Coffin av
Sylvia Rose weaver res 118 Clifford
Sylvia Rose Mrs h 503 Bolton
Sylvia Rose Mrs opr h 71 Briggs
Sylvia Rose Mrs h 267 [illegible] Second
Sylvia Rose wid Antone opr h 103 Acushnet av
Sylvia Rose J Mrs res 136 Crapo
Sylvia Sarafina Mrs dom res 473 First
Sylvia Seraphine P second hd res 136 Field
Sylvia Stephen N contr h 53 Short
Sylvia Susan wid Manuel J h 4 Warwick
Sylvia Tetone (Harriet I) lab h 1194 Rockdale av
Sylvia Theodore J carp h 15 Clay
Sylvia Theodore J jr shoewkr res 15 Clay
Sylvia Thomas A (Mary) carp h 350 Purchase
Sylvia Thomas A (Margaret B) lab h 19 Mill
Sylvia Thomas J jr (Annie) chauf h 500 S Second
Sylvia Thomas P (Roseline) opr h 411 Allen
Sylvia Thresa opr res 473 First
Sylvia Timothy (Alexandria) third hd h 46 Sagamore
Sylvia Velma sten 50 N Second res 155 Morgan
Sylvia Vesanzia opr res 400 First
Sylvia Victor (Mary) opr h 498 S Second
Sylvia Victor G (Katherine) opr h 49 Short
Sylvia Walter lab res 118 Nash rd
Sylvia Wm mach tndr res 168 Bonney
Sylvia Wm (Margaret) mtrmn U St Ry Co h 40 Highland
Sylvia Wm opr res 12 Briggs
Sylvia Wm E (Emily) tackmkr h 482 Bolton
Sylvia Wm H sales res 110 South
Sylvia Wm J gardener res 82 Plymouth
Sylvia Wm K (Alma C) deputy sheriff 588 Pleasant rm 216 h 222 Allen
Sylvia Wm K (Elizabeth) mule spinner h 228 State
Sylvia Wm M carp res 40 Concord
Sylvia Wm T (Isabell) police sta 2 h 21 Page
Sylvia Winifred res 77 Oaklawn
Sylvia & Brown (George G Sylvia D Webster Brown) gros 518 Union

Hemingway Bros. Transportation Co.
FAST MOTOR TRUCKING SERVICE
Between BOSTON — NEW BEDFORD — FALL RIVER
MAIN OFFICE AND TERMINAL 17-19 SWIFT ST. Tel. 3638
BOSTON OFFICE 10 LEWIS ST. Tels. Richmond.4043-3452

PAINT and HARDWARE

PHONE 4233
NORRIS
738 PLEASANT ST.
Opp. N. B. Hotel

Sylvia & Curry (Manuel Sylvia Frank D Curry) fish 429 Belleville av
Sylvia & Pring (Mrs Mary Sylvia Mrs Olivia Pring) mlnrs 999 S Water
Sylvia & Victorina (Ernest M Sylvia Manuel Victorino) bakers 131 Mt Vernon
Sylvia see Silva Silvia and Silver
Symes Joseph W (Eliza A) second hd h 12 Pope
Symons Ellena Mrs laundress h 16 North
Synott Wm (Blanche) roofer 167 Hillman h rear 41 Merrimac
Sypek Albert (Balbina) weaver h 136 Norman
Sypek Stanislaus (Anna) weaver h 21 Capitol
Sypek Wm (Agnes) opr h 19 Cotter
Sypien John (Mary) opr h 20 Salisbury
Sysak Dymita (Mary) opr h 16 Austin ct
Sywabowski Amelia opr res 20 Vernon
Sywabowski Julian (Nettie) opr h 20 Vernon
Sywabowski Stanley mus res 20 Vernon
Sywik Ignacy (Frances) opr h 90 Nash rd
Sywik Sofie opr res 90 Nash rd
Szafir Sanistalu (Nile) opr h 12 Hazard ct
Szala Krodi (Josephine) opr h 17 Roosevelt
Szalek Tomasz h 116 Division
Szczor Albert opr res 1771 Acushnet av
Szczepan Joseph (Kate) opr h 9 Bullard
Szczepan Martin (Honorata) gro 126 N Front h 124 do
Szczepan Stanislaw (Anna) weaver h 233 Belleville rd
Szczur Adam (Brygida) gro 150 N Front h do Collette
Szczur John P lawyer 318 Olympia bldg h 98 Collette
Szeive Anthony (Mary) carder h 16 Fulton ct
Szeive Helen carder res 16 Fulton ct
Szeliga Frank (Helen) opr h 159 Cedar Grove
Szeliga Ignacy (Julia) opr h 170 N Front
Szeliga Zygmunt (Victoria) weaver h 52 Hicks
Szezor Adam (Bridget) mach res 98 Collette
Szczur John (Catherine) h 204 Hathaway
Szezor Jorn student res 98 Collette
Szczur May weaver res 204 Hathaway
Szklarsky John (Bridget) pntr h 1225 Plainville rd
Szlegien Boleslaw (Marcianna) opr h 15 Holly
Szmanski Frank tmstr 434 S Front h 436 do
Szopa Andrew (Nora) opr h 207 Church
Szrygel John (Katherine) opr h 38 George
Szubarga Frank (Nora) weaver h 51 Frederick
Szubzda Emil mgr 296 N Front h do
Szulik Joseph (Mary) h 29 Viall
Szulik Walter asst mgr 1011 S Water res 29 Viall
Szunrowski Louis (Hattie) baker h 151 Holly
Szymczyk Teofil (Mary) opr h 112 County
Szynal Stanislau (Nellie) opr h 192 Church
Szynol John (Emily) opr h 67 Nash rd
Tabak George (Rachel) prov 1268 Acushnet av h 17 Bonney
Tabele Elizabeth E spooler res 123 Locust
Tabele Joseph mason res 3 Hillman ct
Tabele Louise cashr res 3 Hillman ct
Tabele Rose hkpr 131 Merrimac
Tabele Wm H city tmstr h 131 Merrimac
Taber Abbie F wid Wm G h 543 County
Taber Alexander sales 14 N Second h at Padanaram
Taber Alice elec needle specialist h 372 Cottage
Taber Alice B Mrs C S prac h 93 Ash
Taber Alice G tchr Allen F Wood sch 68½ North
Taber Annie N wid Edward S h 5 Anthony
Taber Arthur F (Annie P) cond U St Ry Co h 47 Shawmut av
Taber Arthur K (Louisa T) sales 71 William h 101 Hillman
Taber Arthur W (Elizabeth M) driver h 280 Ash
Taber Benjamin J real est 129 Union h 70 James
Taber Bessie wid Albert M h 72 Sycamore
Taber Carl E (Edith E) (Lund's Corner Auto Supply store) 2147 Acushnet av h 229 Hersom
Taber Celia G wid Cyrus E h 409 W Elm
Taber Celia J caretaker res 409 W Elm
Taber Charles G (Nancy A) blksmith 18 S Water h 137 Campbell
Taber Charles H clk 294 Dartmouth h 375 Kempton
Taber Charles J lab res 409 W Elm
Taber Clara elec needle specialist r 2301 Acushnet av
Taber Clara opr h 53 Kenyon
Taber Clara H clk 135 Court res 5 Weaver
Taber Cora opr h 419 Purchase
Taber Edgar F (Clara W) asst treas Fairhaven Mills h 221 Pope
Taber Edith M B tchr Cedar Grove st sch res 111 Summer
Taber Edward D (Margaret) elect h 61 Wash
Taber Edward H clk 95 Front res 474 County
Taber Elizabeth res 133 Chestnut
Taber Elizabeth W wid Charles M h 121 Arnold
Taber Elliot C (Louise D) (Tripp & Taber) investments 105 William res 271 Hawthorn
Taber Ellis (Agnes M) sales h 419 Union
Taber Emma L Mrs sales res 517 Kempton
Taber Esther A clk 159 Mill res 21 Chestnut
Taber Everett H (Marjorie L) fore h 173 Penniman
Taber Francis G (Eliza L) (Wright & Taber) 131 Acushnet av h 5 Weaver
Taber Frank R (Florence R) clk 590 Acushnet av h 329 Cottage
Taber Franklin A opr res 373 Cottage
TABER FREDERIC (Mary W) President 56 Spring Chairman Board of Directors Safe Deposit National Bank 604 Pleasant President Taber Mills and Treas New Bedford Textile School h 78 Hawthorn
TABER FREDERIC H (Helen B) (Cook Brownell & Taber) 1 Masonic Bldg h 141 Page Tel 2099-M
Taber Frederick E opr h 94 Middle
Taber George A shipper h 86 Myrtle
Taber George A fore 206 N Water res 3 Park pl
Taber George F toolmkr 123 Front res 151 Jenney
Taber George L (Ruth J) lab h 21 Maitland
TABER GEORGE S (Alice B) (George S Taber Central Market & Grocery) 254 Union h 93 Ash
Taber George S opr res 373 Cottage
TABER GEORGE S CENTRAL MARKET & GROCERY Retail Provisions 254-258 Union Tels 46-47-48-49 See Markets Department
Taber Hattie E wid Edward W h 21 Chestnut
Taber Henry C (Edna A) second hd h 140 Branscomb
Taber Henry G (Louise J) fore h 28 Keene
TABER HENRY W (Abbie A) Vice Pres Merchants' National Bank 101 William h 560 Rockdale av
Taber H Chester (Bertha R) clk 693 Purchase h 173 Park
Taber H Emmons prntr 933 Purchase h at Acushnet
Taber Jacob died Feb 6 1924
Taber Jane wid Henry P h 53 Hill
Taber Janet clk 57 N Second res 47 Shawmut av
Taber Jeremiah M (Minnie) police sta 1 h 888 Rockdale av
Tabor John H (Betsey B) watchmn Front cor Middle res 373 Cottage
Taber Katherine C wid George C h 20 Shawmut av
Taber Lester M boxmkr 54 Mill rd h 237 Wood
Taber Lillian V sten 1 Masonic bldg res 517 Kempton
Taber Lloyd E elect 72 William h at Acushnet
Taber Louisa M wid Charles G h 97 Maxfield
Taber Louise wid George W h 223 Chancery
Taber Lydia A wid John G died Mar 9 1924
Taber Lydia C wid Moses H h 409 W Elm
Taber Mary res 725 Pleasant

Bookkeeping, Shorthand, Typewriting, Penmanship, etc. Taught thoroughly at
KINYON'S COMMERCIAL SCHOOL
DUFF BLDG., Cor., William and Pleasant Sts., NEW BEDFORD, MASS.

Dyers **LEWANDOS** **Cleansers**
NEW BEDFORD SHOP—672 PURCHASE STREET Telephone
Shops in all Large Cities of the East 1203

Taber Mary h 224 State
Taber Mary Mrs res 419 Purchase
Taber Mary E wid Thomas h 86 Myrtle
Taber Mary J wid Abram died Jan 9 1923
Taber Mary T res 79 Jenney
Taber Mason M (Marion) sales 573 Mill h 196 Hersom
Taber Mildred L sten 11 N Sixth res at Acushnet
Taber Mill John Sullivan agt cotton gds mfrs 413 Coffin av
Taber Milton (Eleanor) bkpr 258 State h 279 Court
Taber Milton L parcel delivery 738 Pleasant h 6 Green
Taber Nellie F cook h 404 County
Taber Olive C wid Marcus h 404 Summer
Taber O R & Son (Walter J Taber) gro 457 Kempton
Taber Pauline F Mrs died Jan 13 1924
Taber Philip A (Agnes R) opr h 170 Chancery
Taber Philip E student res 170 Chancery
Taber Philip J (Elizabeth G) carder h 4 N Oak
Taber Ray A (Ruth L) res 564 Purchase
Taber Ray K student res 419 Union
Taber Reuben (Amelia) capt Eng 9 h 2301 Acushnet av
Taber Robert W jr sales 384 Acushnet av rm 10 h at Fairhaven
Taber Rosalma Mrs h 13 Austin ct
Taber Russell S clk 131 Acushnet av res 5 Weaver
Taber Ruth A res 241 Shawmut av
Taber Ruth F clk N Y N H & H R R frt res 400 Union
Taber Sally died Jan 9 1923
Taber Sarah E wid Wm H h 78 Durfee
Taber Thomas J jr sales 806 Purchase res 86 Myrtle
Taber Wallace L clk 362 Acushnet av r rear 35 Smith
Taber Walter F (Mary) dairymn 167 Mt Vernon res 442 Summer
Taber Walter J (Caroline E) gro 457 and (Waybrant & Co) 304 Kempton h 465 do
Taber Wm H died April 19 1923
Taber Wm N (Alice) pntr and paperhanging 86 Myrtle h do
Taber Wm W (Bessie) lab h 78 Durfee
Taber see Tabor
Tablas Edward clk res 162 Grinnell
Tablas Encarnacao wid Joseph h 145 Acushnet av
Tablas Frank fixer 77 Forest res 162 Grinnell
Tablas Joseph jr (Mary) bicycles 100 Weld h 162 Grinnell
Tablas Lillian cashr res 162 Grinnell
Tablas Michael H bicycles 53 Rodney French boul h at Fairhaven
Tablas Samuel (Fannie) bicycles 998 S Water res 32 Florence
Tabor Benjamin E (Bertha A) (Tabor Furniture Co) 688 Purchase h at Fairhaven
Tabor Claude (Grace) shipper 692 Purchase h at Fairhaven
Tabor Frank A (Hattie) (Tabor Furniture Co) h 146 Cottage
Tabor Frederick C (Lillian F) fore h 94 Middle
TABOR FURNITURE CO (Frank A and Benjamin E Tabor) Purchase cor Spring
Tabor Henry W (Sarah J) drillmkr h 323 Purchase
Tabor see Taber
Taffe Francis M sailmkr 35 Coml res 55 Mill rd
Taffe Joseph P weaver res 261 Pope
Taft Daniel H (Agnes) tchr 1191 Purchase h 143 Sycamore
Taft George E (Emeline) city lab h 180 Austin
Taft Hannah Mrs hkpr h 15 E Durfee
TAIT BROS INC John L Spencer General Manager Wholesale and Retail Ice Cream 103 Front Tel 8072 See Ice Cream Department
Tait Jean nursemaid res 62 Ash
Tait Wm elev opr 693 Purchase h at Fairhaven
Tait Wm R elect 1051 Acushnet av res 356 Pleasant
Tait see Tate
Takach Andrew (Annie) loomfixer res 27 Rodney
Talbot Adrius M (Bella L) opr h 124 Holly
Talbot Arthur checker res 74 Penniman
Talbot Bertha bkpr res 59 Austin
Talbot Celina res 261 Hersom
Talbot Clara opr res 74 Penniman
Talbot Dorothy B res 15 Dudley
Talbot Frank X loomfixer h 59 Austin
Talbot George shoe rpr 18 Harmony res 71 Ruth
Talbot Henry L (Katherine) sales N Second res 77 Linden
Talbot Henry W died Feb 12 1923
TALBOT H C CO James J Whelan Manager Clothing 806 Purchase Tel 389
Talbot James (Ellen) carp h 15 Dudley
Talbot Joseph E (Blancha) sales 883 S Water h 142 Aquidneck
Talbot Jules (Celina) h 71 Ruth
Talbot Louis N shoewkr 18 Harmony res 71 Ruth
Talbot Mary wid Henry h 393 Pleasant
Talbot Mary L res 59 Austin
Talbot Osias (Elizabeth) h 501 Sawyer
Talbot Richard (Marie) carp h 74 Penniman
Talbot Richard jr opr res 74 Penniman
Talbot Samuel (Emma) opr h 126 Whitman
Talbot Yvonne opr res 59 Austin
Talesmanich Thomas opr h 917 S Water
Taletowicz Adam (Mary) opr h 149 Princeton
Talford Frederick (Josephine M) garage 160 N Second h 70 Wash
Talford Josephine M Mrs visitor 13 Municipal bldg h 70 Wash
Talley Peter (Dora M) shoe rpr h 13 Lindsey
TALLMAN ALBERT R (Lizzie D) Undertaker and Embalmer 209 Ashley Boul Tel 5016 h do See Undertakers Department
Tallman Arthur S (Ruth M) clk 586 Pleasant res 123 Campbell
Tallman Charles S (Clara B) chauf Am Ry Ex Co h 429 Purchase
Tallman Edwin S janitor Dartmouth st sch h 115 South
Tallman Elizabeth J wid James H res 114 Mill
Tallman Frank clk 139 Smith res 284 Pope
Tallman Franklin S asst pressmn Standard h 284 Pope
Tallman James H died Jan 21 1924
Tallman Nella K sten 105 William rm 26 h at Fairhaven
Tallman Rescome W (Regina) shipping clk 82 Union h 132 Wash
Tallman Wm archt 271 Union h at Fairhaven
Tallman see Tolman
Talmage Archibald A (Helen L C) editor Standard h 27 Collins
Talmage Charles H (Anne W) ins agt 88 Purchase rm 202 h 162 Park
Talmage Lucille H tchr J B DeValles sch res 162 Park
Talmage Nellie C tchr J B Congdon sch res 162 Park
Talon Joseph jr (Annie) changer-over h 145 Deane
Tan George K student res 20 Welcome
Tandy Eddy W (Ruth M) merchant h 78 North
Tanguay Alfred (Alice) fishermn h 8 Beetle
Tanguay Bessie res 62 Hussey
Tanner Edwin (Minnie F) asst supt Fairhaven Mills h 233 Collette
Tanner Edwin H (Lora E) second hd h 16 Emery
Tanner Laura E clk 201 Union res 16 Emery
Tanner Wm C (Ada F) (Kempton Motor Co) 1000 Kempton h 99 Clinton
Taphilian Paul (Mabel) candymkr 750 Purchase h 207 Chancery

JONATHAN HANDY CO. IRON AND STEEL
HEAVY HARDWARE
28-30 WILLIAM STREET BLACKSMITH SUPPLIES
Tel. 327

Steiger Dudgeon Co., Inc. Purchase, Union and Pleasant Streets Telephone 82
New Bedford's Quality Store

Taradeina Jgnacey (Anna) lab h 323 Cedar
Tardi Alphonse (Josephine) fixer h 3 Hazard
Tardif Blanche insp res 391 Ashley boul
Tardif Calixte (Eugenie M) opr h 391 Ashley boul
Tardif Cecile speeder tndr res 391 Ashley boul
Targie Fred (Theresa) chauf h 177 Thompson
Tarinsky Samuel (Elizabeth) h 4 Briggs ct
Tarlalis Theodore (Mary) opr h 1658 First
Tarpey Andrew F eng-janitor P O res 344 Orchard
Tarpey Catherine wid Charles h 344 Orchard
Tarpey Charles shoe ctr res 344 Orchard
Tarpey Daniel J hosemn Eng 2 h 344 Orchard
Tarr Kate M res 44 Pond
Tarr Susan A wid Albert H res 475 Chancery
Tarshis David chauf res 1097 Purchase
Tashack Pearl sten res 71 S Sixth
Tasker C Melissa tchr Betsey B Winslow sch res 939 Pleasant
Tasker Edward S (Martha C) sales 188 N Water h 939 Pleasant
Tasker John E (Estella R) sales 145 Arnold h 259 Hawthorn
Tasker Joshua B (Nellie) gro 145 Arnold h 151 Maple
Tate Andrew (Josephine) glass ctr h 399 Elm
Tate Katherine res 399 W Elm
Tate Robert cond res 399 W Elm
Tate see Tait
Tatlow Jane Mrs h 172 State
Tatro Arthur died Jan 28 1923
Tatro Elmer loomfixer res 60 Nye
Tatro Ida wid Charles h 60 Nye
Tatro Joseph J (Mary B) speeder tndr h 95 Hathaway
Tatro see Tetreault
Tattersall Alice res 290 Acushnet av
Tattersall Dorothy tchr res 29 Buttonwood
Tattersall Warren (Laura W) bkpr water dept 312 Municipal bldg h 29 Buttonwood
Tattersall Wm (Alice J) weaver h 58 Mott
Tattersall Wm (Nancy) eng h 26 Salisbury
TAUNTON-NEW BEDFORD COPPER CO John H Barrows Treas 24 N Front near Wamsutta Mills Tel 4222 See Metals Department
Tavano Luigi (Annie) truckmn 4 Clark h do
Tavares Alfred (Mary) opr h 59 Lombard
Tavares Angelina wid John died April 18 1924
Tavares Antone (Jacinta) opr 87 Acushnet av
Tavares Antone opr h 41 Winsor
Tavares Antone P (Mary) opr h 775 First
Tavares Antone R city lab res 495 Bolton
Tavares Antonio res 121 Bates
Tavares Antonio (25 Thompson) died July 1924
Tavares August B (Maria) opr h 76 Blackmer
Tavares Beatrice res 70 Eugenia
Tavares Carlos h 401 S Second
Tavares Charles (Alvira) barber h 38 Dunbar
Tavares Dennis (Mary) weaver h 81 Frank
Tavares Domingos (Marguerida) opr h 120 Cedar Grove
Tavares Domingos R (Jenney) opr h 476 S Second
Tavares Edmond P res 120a County
Tavares Edward (Mary) mason h 68 Eugenia
Tavares Ernest (Virginia) opr h 261 S Second
Tavares Francisco opr res 21 Cotter
Tavares Frank loomfixer res 26 Blackmer
Tavares Georgianna opr res 775 First
Tavares Hilda R opr res 495 Bolton
Tavares Izabel opr res 160 Purchase
Tavares Jaime opr res 316 S Front
Tavares Jason C (Caroline) carp h 285 Orchard
Tavares Joaquin (Josephine) opr h 18 Griffin
Tavares Joaquin (Mary) opr h 138 Acushnet av
Tavares John opr h 160 Purchase
Tavares John (Mary) h 41 Winsor
Tavares John (Guilhermina) opr h 9 Cannon
Tavares John (Mary) opr h 103 Acushnet av
Tavares John F (Mary) barber 699 Pleasant h 112 Bedford
Tavares John M (Mary) opr h 59 Mosher
Tavares John V (Mary V) opr h 70 Mosher
Tavares Joseph (Mary) fishermn res 88 Jouvett
Tavares Joseph (Mary L) opr h 438 Bolton
Tavares Joseph (Mary) opr h 103 Acushnet av
Tavares Joseph (Maria) opr res 54 Davis
Tavares Joseph (Mary) opr h 21 Griffin
Tavares Joseph (Mary) opr h 89 Prospect
Tavares Joseph (Mary) opr h 88 Nelson
Tavares Joseph (Viriata) opr h 65 Bliss
Tavares Joseph died May 25 1921
Tavares Joseph B (Maria S) opr h 39 Mitchell
Tavares Joseph B (Emelinda) opr h 120a County
Tavares Joseph C (Mary) opr h 56 Winsor
Tavares Joseph K (Angelina) lumbermn h 33 Jenkins
Tavares Joseph M (Mary) h 48 Thompson
Tavares Joseph M (Mary) opr h 59 Mosher
Tavares Joseph M (Mary E) mech h 51 Page
Tavares Joseph R (Mary) opr h 52 Mosher
Tavares Jule (Alminia) weaver h 30 Cove
Tavares Julia opr res 775 First
Tavares Lucy opr res 59 Mosher
Tavares Luiz (Amelia) mariner h 46 Howland
Tavares Manuel barber 690 Pleasant res 160 Purchase
Tavares Manuel (Mary S) farmer h 506 Rivet
Tavares Manuel (Mary) oiler h 59 Sidney
Tavares Manuel (Isabel) opr h 220 Rockdale av
Tavares Manuel (Mary) res 630 S Water
Tavares Manuel (Mary) lab h 305 S Front
Tavares Manuel (Mary W) opr h 22 Sagamore
Tavares Manuel C opr res 56 Winsor
Tavares Manuel L (Candida) h 101 Davis
Tavares Manuel M opr res 48 Thompson
Tavares Manuel M roller fixer h 139 Earle
Tavares Manuel S (Mary) pool 446 Rivet h do
Tavares Marguerita L wid Jacintho h 118 Fair
Tavares Marguerite opr res 120a County
Tavares Mario P (Maria) opr h 12 Grandfield
Tavares Mary opr 59 Mosher
Tavares Mary I opr res 76 Blackmer
Tavares Mary R Mrs opr res 495 Bolton
Tavares Paul (Minnie) lab h 317 S Water
Tavares Philomena clk 790 Purchase res 114 Grinnell
Tavares Quiteria Mrs died June 23 1923
Tavares Silvina G drsmkr 118 Fair h do
Tavares Thomas (Francisco) opr h 33 Lexington
Tavares Urania L sec 888 Purchase rm 206 res 112 Bedford
Tavares Urbano (Capitolina) opr h 41 Mitchell
Tavares Victorino (Maria) retired h 316 S Front
Tavares Wm (Augusta) opr h 14 Sidney
Tavares Wm R lab res 495 Bolton
Tavares Wm S (Mary) opr 20 Howard av res 70 Eugenia
Taveira Arthur J (Camilla) phys 1566 Acushnet av
Taveira Augusto J rector Our Lady of the Immaculate Conception R C ch h 136 Earle
Taveira Joseph S (Mary) firemn h 59 King
Taveira Joseph S jr doffer res 59 King
Taveira Maria C res 136 Earle
Tavers Alice res 495 Bolton
Taves Frank (Ethel) opr h 127 Arlington
Tavoularis Beatrice spinner res 15 Welcome
Tavoularis George fruit res 15 Welcome
Tavoularis Joseph spinner res 15 Welcome
Tavoularis Mary Mrs h 15 Welcome
Tavoularis Michael clk res 15 Welcome
Taxeira Frank (Rosa) shoerpr 474 Belleville av h 172 Coffin av

ALDEGE CHAUSSE FUNERAL DIRECTOR AND EMBALMER
Private Ambulance Service Tel. 1400

GREENE & WOOD Every Kind of LUMBER AND MILL WORK
PINE STREET, off SO. WATER STREET, NEW BEDFORD

Taylor Adeline hkpr res 312 Court
Taylor Alban (Gertrude) fixer h 79 Penniman
Taylor Albert M pntr h 695 Cottage
Taylor Alexander (Grace E) weaver h 20 Welcome
Taylor Alfred asst shipper 92 N Water res 2237 Acushnet av
Taylor Alfred (Mary) mtrmn U St Ry Co h 37 Bullock
Taylor Alma Z bkpr 925 Acushnet av res 61 Robeson
Taylor Alvah C (Laura) sales 82 Union h 155 Fair
Taylor Amelia wid Wm opr h 130 Crapo
Taylor Amos G (Helen N) eng 295 Phillips av h 33 Ethel
Taylor Antone M (Jennie A) gro 1232 Pleasant h 1230 do
Taylor Archie (Annie) mldr h 726 Summer
Taylor Arnold (Florence) overseer Whitman Mills h 185 Whitman
Taylor Benjamin W h 341 Orchard
Taylor Bernice R tel opr 57 N Second res at Fairhaven
Taylor Berta P sec 9 S Second h 80 Bay
Taylor Betty wid Henry died July 27 1923
Taylor Caroline R h 125 Dartmouth
Taylor Catherine V opr res 47 Durfee
Taylor Charles E (Martha) overseer 295 Phillips av h 218 Eugenia
Taylor Charles H ins agt 222 Union rm 302 h at Fairhaven
Taylor Charles W B dyer res 71 Cedar
Taylor Clara E died Jan 31 1924
Taylor Clayton (Florence) mgr 526 County h 216 Shawmut av
Taylor Daniel S (Martha) fore 668 Acushnet av h 91 State
Taylor Dorothy insp res 88 Nye
Taylor Earle sales 228 N Water h at Smith Mills
Taylor Edgar J (Josephine) sales h 194 Tremont
Taylor Edith opr res 28 Trinity
Taylor Edmund R blksmth 11 Front res [illegible] Bethel
Taylor Edward (Annie) oiler h 104 Clara
Taylor Edward F (Mary E) overseer 460 S Front h 47 Durfee
Taylor Edward G mach 1382 Purchase res 695 Cottage
Taylor Edward J sales agt 418 Acushnet av h 194 Tremont
Taylor Edward M elect 693 Purchase res 82 Durfee
Taylor Eliza Mrs res 946 Brock av
Taylor Ellen A wid Wm h 82 Durfee
Taylor Emily winder res 17 Roosevelt
Taylor Emma Mrs bakery h 198 Eugenia
Taylor Esther clk 65 Cove res 249 Palmer
Taylor Ethel clk 341 Sawyer res 77 Ashley boul
Taylor E E Co David H Tribou supt shoe mfrs 474 Acushnet av
Taylor Floyd H (Lois M) cond h 25 Willow
TAYLOR FRANK C (Helen M) General Contractor Middle near Washington Fairhaven Tel 2438 h 190 Kempton See Contractors Department
TAYLOR FREDERICK Manager Allen Slade & Co Inc 73 N Water res at Mattapoisett
Taylor Frederick res 484 Coggeshall
Taylor George res 259 Acushnet av
Taylor George (Elizabeth) loomfixer h 834 Brock av
Taylor George (Christina) weigher h 88 Nye
Taylor George D chauf res 312 Court
Taylor George E sales 764 Purchase res 147 William
Taylor George F died March 10 1923
Taylor George H steward N B Yacht Club h 312 Court
Taylor George S (Carrie B) pntr res 338 Kempton
Taylor George W (Emma E) weaver h 695 Cottage
Taylor Gertrude A Mrs clk Wamsutta Mills res 79 Penniman
Taylor Gladys M nurse 508 Purchase rm 202 res 61 Parker
Taylor Harold J clk 925 Acushnet av res 61 Robeson
Taylor Harriet wid Newton h 695 Cottage
Taylor Harriet A tchr Cedar st sch res 240 Maxfield
Taylor Harry W (Alice) brass polisher h 598 Brock av
Taylor Hartley (Margaret) weaver h 794 County
Taylor Helen B res 64 Borden
Taylor Helen C wid Henry h 140 Cottage
Taylor Henry W (Aglae E) (Taylor & Burke) h 567 Kempton
Taylor Herbert mill wkr res 60 Sutton
Taylor Herbert S (Helen) auto rpr h 317 Hersom
Taylor Howarth (Amelia) clk N Y N H & H R R res 168 Belleville rd
Taylor Hugh (Anna) opr h 151 Bates
Taylor Ian J (Eva) driver 350 North h rear 27 Peckham
Taylor James (Frances) var 1733 Rodney French boul h 1743 do
Taylor James A (Jane) opr h 50 Princeton
Taylor James A (Mary) tinsmth 10 S Second h at Fairhaven
Taylor James E (Elizabeth) opr h 77 Ashley boul
Taylor James H (Della) acct 888 Purchase rm 311 h 32 Atlantic
Taylor James H (Helen) weaver h 72 Peckham
Taylor James W (Annie) weaver h 28 Frederick
Taylor Janet wid Wm h 64 Division
Taylor John (Sarah) loomfixer h 112 Cove
Taylor John (Eliza) nightmn h 40 Princeton
Taylor John (Martha) lab h 60 Sutton
Taylor John A (Clara A) steel hardener h 21 Dartmouth
Taylor John C (Emma) jobber h 160 Grinnell
Taylor John E died Feb 25 1923
Taylor John E (Florence) opr h 76 Dudley
Taylor John H (Bridget) weaver h 50 Princeton
Taylor John H jr clk res 50 Princeton
Taylor John J (Mary A) gro 925 Acushnet av h 61 Robeson
Taylor John J (Anna) sd hd gds 460 S Front h 9 Studley
Taylor John J shipper 85 S Water h at Fairhaven
Taylor John T weaver res 28 Rodney French boul
Taylor Joseph (Matilda) dry gds h 259 Acushnet av
Taylor Joseph (Jane A) lab h 1159 Rodney French boul
Taylor Joseph (Mathilde) (Curry & Taylor) res 259 Acushnet av
Taylor Joseph (Annie) opr h 83 Query
Taylor Joseph (Elizabeth) opr h 679 Brock av
Taylor Joseph (Martha) h 86 S Second
Taylor Lawrence B mgr 222 Union rm 501 h at Fairhaven
Taylor Lillian F bkpr res 61 Robeson
Taylor Louisa M C Mrs res 155 Fair
Taylor Mary weaver h 96 Ruth
Taylor Mary wid Fred h 484 Coggeshall
Taylor Mary wid James H h 556 Brock av
Taylor Mary B clk 890 Purchase res at Fairhaven
Taylor Mary J Mrs res 55 Park
Taylor Mary T Mrs speeder tndr res 223 Clifford
Taylor Minnie sten Gulf Refining Co res 505 Sawyer
Taylor Norman (Rose) lunch h 1230 Pleasant
Taylor Norman W opr res 61 Parker
TAYLOR PRESS THE (Ronald Taylor) Job Printing 88 Nye Tel Connection See Printers Department
Taylor P Bert sten police sta 1 h 80 Bay
Taylor Rachael clk 693 Purchase h at E Mattapoisett
Taylor Ralph res 194 Tremont

MICHAUD & DUPRE
Clothiers and Furnishers Dealers in Uniforms
956 ACUSHNET AVE. PHONE 1818

Old Furs Repaired Remodeled & Redyed

Fur House of Sidney
250 UNION ST. Tel. 1976
New Bedford's Most Reliable Fur Shop

We Store Your Furs During the Summer Months

Taylor Ralph E (Marion) fore 123 Front h 147 Tremont
Taylor Richard (Gertrude I) opr h 834 Brock av
Taylor Richard J appr 10 S Second h at Fairhaven
Taylor Robert stone ctr res 850 S First
Taylor Robert (Ella) mule spinner h 34 Willard
Taylor Robert rem to Boston
Taylor Robert J res 197 Middle
TAYLOR RONALD (Taylor Press) ✉ Nye h do
Taylor Sadie J tel opr res 249 Palmer
Taylor Samuel (Helen) shipper h 164 Church
Taylor Samuel (Blanche F) supt 198 Coggeshall h 61 Parker
Taylor Samuel O mariner res 312 Court
Taylor Saul (Mary) (Taylor & Sachs) h 92 Acushnet av
Taylor Simon h 51 Page
Taylor Stephen H (Martha E) supt water dept 312 Municipal bldg h 101 Campbell
Taylor Susan A maid 159 Elm
Taylor Theresa Mrs 1232 Pleasant h rear do
Taylor Thomas (Mary) speeder tndr h 83 Rodney
Taylor Thomas J (Florence) opr h 554 Brock av
Taylor Walter (Jane) opr h 108 Clara
Taylor Walter (Annie) piper h 122½ Cove
Taylor Walter J (Bessie) hatter 932 Purchase h 103 Chancery
Taylor Wm (Esther) carrier P O h 249 Palmer
Taylor Wm (Elizabeth) opr h 145 Rockland
Taylor Wm waiter res 77 N Second
Taylor Wm res 280 Elm
Taylor Wm B (Algie) (The Health Bread Shop) 3 Eighht h 1 do
Taylor Wm H eng city yard h 176 Smith
Taylor Wm H reporter Standard res 101 Campbell
Taylor Wm H (Elizabeth E) asst undtkr 1546 Purchase h 56 Locust
Taylor Wm H C (Laura H) glass decorator h 223 Grinnell
Taylor Wm H School 352 Mary E W Duffy prin 620 Brock av
Taylor Wm P (Eva J) hosemn Hose 8 h 234 Davis
Taylor Wm T (Ella M) clk N Y N H & H R R res 621 Thomas
Taylor Wright (Zillah) twister h 102 Frederick
Taylor Zillah hlpr 102 Frederick
Taylor & Burke (Henry W Taylor Walter M Burke) wall papers 14 N Sixth
Taylor & Sachs (Saul Taylor Albert Sachs) mattresses 92 Acushnet av
Tchurz Michael (Annie) opr h 25 Washburn
Teachman Abraham L (Lizzie) h 194 Park
Teachman Albert G (Lizzie K) auto rpr 308 Mill h 143 Rounds
Teachman Albert G jr sten res 143 Rounds
Teachman Avis tel opr 57 N Second res 4 Gaywood
Teachman Doris tchr res 4 Gaywood
Teachman Ernest G S (Inez) lieut Ladder 4 h 4 Gaywood
Teachman Herbert F (Melissa A) eng h 43 Bay
Teachman Virginia companion res 86 Campbell
Teague Leverett G (Cecelia) mgr 105 William rms 30-32 h 318 Hawthorn
Teasdale George M (Prudence J) dentist 35 Rodney French boul h at Fall River
Tebbutt Ada clk 494 S Front res 60 Rockland
Tebbutt James (Rosetta) spinner h 24 Viall
Tebbutt Samuel h 60 Rockland
Teczar Albert (Mary) gros 44 Hazard h 42 do
Teczar Jan (Annie) opr h 136 N Front
Teddy's Shoe Stores Inc Alexander Forsythe mgr 880 Purchase
Tefft Arnold plmbr 1787 Purchase h at N Dartmouth
Tefft Arnold (Sarah) plmbr h 139 Peckham
Tefft Arthur mach res 68 Maxfield
Teillere Pierre (Albina) spinner h 138 Holly
Teixeira Agueda opr res 200 Coffin av
Teixeira Alexander opr h 227 S Front
Teixeira Alfred (Anna) chauf 337 S Second h 162 Arnold
Teixeira Anna wid Domingos h 22 Bullard
TEIXEIRA ANTHONY (Rose) Painter 32 Branscomb h do See Painters Department
Teixeira Antone (Adelina) opr h 3355 Acushnet av
Teixeira Antone opr res 86 Nowell
Teixeira Antone (Mary A) barber 90 Union h 53 Elm
Teixeira Antone opr res 118 Bates
Teixeira Antone (Antonia) scrubber h 6 Riverside av
Teixeira Antone (Mary) opr h 154 Davis
Teixeira Antone R (Leanore) (Teixeira & Sylvia) 108 Nash rd h 110 do
Teixeira Belmiro (Mary) opr h 210 Division
Teixeira Charles (Mary) opr h 35 Independent
Teixeira Delia opr res 1127 Phillips rd
Teixeira Domingos died May 3 1924
Teixeira Filomena Mrs opr h 79 Nelson
Teixeira Fortunato Mrs wid opr h 56 Jouvett
Teixeira Francisco (Maria) opr h 47 Collette
Teixeira Francisco R (Mary P) opr res 181 Acushnet av
Teixeira Frank (Constance) cook h 15 Cannon
Teixeira Frederick (Justa) lab h 219 Acushnet av
Teixeira Jack (Christine) carp h 193 Coffin av
Teixeira John (Guilhermina) back boy h 107 Davis
Teixeira John (Frances S) beverages h 75 Nash rd
Teixeira John (Rose) opr h 133 Hathaway
Teixeira John (May) mach 189 S Water h Pleasant
Teixeira John (Rose) opr h 365 First
Teixeira John P (Virginia) opr h 25 County
Teixeira Jose (Rosa) carrier h 64 Collette
Teixeira Joseph (Anna) h 184 Sawyer
Teixeira Joseph (Albertina) opr h 3 Beetle ct
Teixeira Joseph (Alvida) carp h 63 Swift
Teixeira Joseph (Louisa) opr h 257 Belleville av
Teixeira Joseph (Aurelia) weaver h 54 Katherine
Teixeira Joseph (Mary) carp h 51 South
Teixeira Joseph P (Angeline) opr res 161 Crapo
Teixeira Jules (Mary) pntr h 62 Swift
Teixeira Julio jr (Elizabeth) (L Teixeira & Co) and mgr 294 Dartmouth h 16 Columbia
TEIXEIRA L & CO Julio Teixeira Jr Manager Painters and Decorators 294 Dartmouth Tel 6746
Teixeira Manuel (Esther) blksmth h 201 Rockland
Teixeira Manuel farmer res 50 Lombard
Teixeira Manuel (Mary) lab h 107 Princeton
Teixeira Manuel opr res 154 Davis
Teixeira Manuel opr res 86 Norwell
Teixeira Manuel (Leondia) opr h 52 Swift
Teixeira Manuel (Maria) opr res 452 Belleville av
Teixeira Manuel (Margaret) opr h 39 Circuit
Teixeira Manuel (Mary) opr h 200 Coffin av
Teixeira Manuel (Annie) blksmth h 31 Page
Teixeira Manuel weaver res 110 Nash rd
Teixeira Manuel J curate Mt Carmel R C ch h 230 Bonney
Teixeira Manuel J (Mary) h 219 Clifford
Teixeira Manuel T (Mary) opr h 35 Sidney
Teixeira Mary (Andrews & Teixeira) h 183 Acushnet av
Teixeira Mary clk 640 Pleasant res 50 Lombard
Teixeira Mary weaver res 86 Norwell
Teixeira Mary Mrs h 86 Norwell
Teixeira Mary wid Antone hkpr 95 Eugenia
Teixeira Mary J wid h 50 Lombard
Teixeira Michael (Virginia) lab h 435 Bolton
Teixeira Pedro (Mary) pntr h rear 63 Grinnell

WILLIAM ROBERTS, 1460 Acushnet Av.
BUILDERS' HARDWARE, PAINTS, VARNISHES
SPORTING GOODS VULCANIZING REPAIRS

Frank M. Metcalf **Civil Engineer and Surveyor**
25 MERCHANTS BANK BLDG.
Tels. 2493-W. Residence 2943-R.

Teixeira Peter (Marie V) pntr 1839 Acushnet av h 93 Swift
Teixeira Philomena wid Antone h 79 Nelson
Teixeira Theodore (Mary) dairymn h 1125 Phillips rd
Teixeira Victor R (Mary) egg candler 95 Front h 200 Acushnet av
Teixeira Virginia opr res 200 Coffin av
Teixeira & Sylvia (Antone R Teixeira Constantine S Sylvia) gro 98 Nash rd
Teixeira see Taxeira
Telles Alexander (Mary) opr res 11 Desautels
Telles John (Mary) opr h 110 Nash rd
Telles Manuel opr res 110 Nash rd
Telles Roderick (Anna) firemn h 9 Abbott
Tellier Jean (Clarisse) opr h 232 Collette
Tellier Jose (Mary A) carp h 13 Roosevelt
Tellier Joseph cabtwkr 19 County res 14 Roosevelt
Telowski John (Mary) opr 235 N Front
Tema Godetz (Lottie) lab h 264 Mill
Tema Joseph lab res 264 Mill
Temple Henry (Mary) opr h 385 Cottage
Ten Eyck Peter C (Charlotte) elect h 155 Sylvia
Tenreiro Victorino (Francisca) carp h 101 Collette
Tenza Catherine Mrs weaver h 41 Ashley boul
Tepper Julius (Pearl) (Metropolitan Window Cleaning Co) 969 Purchase h 83 Chancery
Tepper Louis clk res 83 Chancery
Teque Frank opr res 208 Acushnet av
Teque Michael h 208 Acushnet av
Teran Morris (Annie) tailor 1240 Acushnet av h 303 Sawyer
Tereni Serafino (Annie) mgr h 1366 Pleasant
Terpeny Arthur E (Helen A) clk 888 Purchase res 293 Pope
Terpeny Helen A var 251 Summer h 293 Pope
Terra Manuel (Emily) carp h 101 Potomska
Terra Mary B maid res 350 Hawthorn
Terra Rosaline Mrs res 77 Dunbar
Terrill Charles H caretkr 37 N Water h 18 Johnny Cake hill
Terry Alice F wid Lemuel T h 75 Madison
Terry Alice P tchr Merrimac st sch res 89 State
Terry Clifford B sales res 75 Madison
Terry Edith M social service res 75 Madison
Terry John (Mary) lab h 132 Division
Terry K Clifton R R clk res 89 State
Terry Mabelle tchr C S Ashley sch res at Fairhaven
Terry Mamie wid Harry G h 834 Brock av
Terry Manuel eng 214 S Water h at Fairhaven
Terry Nellie Mrs h 596 Brock av
Terry Robert A (Maude M) lawyer 108 Union rm 6 h 28 Arnold
Terry Stanley W clk 555 Pleasant res at Fairhaven
Terry Susan A wid Elias died Sept 30 1923
Terry Susan E bkpr T N B Copper Co res 89 State
Terwilegar Frederick A (L D Flood & Co) 192 N Water h at Fairhaven
Teser Casper (Margaret) icemn h 1227 Plainville rd
Tessier Agnes res 85 Beetle
Tessier Alfred (Mary) mgr 987 S Water h 233 Purchase
Tessier Carmel confr res 31 Calumet
Tessier Conrad C (Ethel) dentist 446 County h 103 Summer
Tessier Dona (Laura) opr h 23 Emma
Tessier Elizabeth B wid Joseph A h 106 Arnold
Tessier Emma h 85 Beetle
Tessier Florian C garage 952 Brock av res 31 Calumet
Tessier George (Odilu) clk 1689 Acushnet av h 803 First
Tessier Joseph (Armanda) carp h 101 Nye
Tessier Joseph jr mech hlpr res 94 Nye
Tessier Joseph N (Ilene) phys 545 Purchase h do
Tessier Lionel pharmacist 2178 Acushnet av res 31 Calumet
Tessier Louise O wid Charles h 103 Summer
Tessier Lucy opr res 85 Beetle
Tessier Manuel (Emily) h 98 Thompson
Tessier Marie J G clk Registry of Deeds res 103 Summer
Tessier Mary opr res 85 Beetle
Tessier M Jeanne clk res 103 Summer
Tessier Napoleon (Josephine) h 31 Calumet
Tessier Vivian photo prntr 8 S Sixth res 31 Calumet
Tessier Wilfred H furn 1689-1693 Acushnet av h at Fall River
Tetlow Arthur (Helen) opr h 18 Myrtle
Tetlow Ethel student res 20 Valentine
Tetlow Ida wid John h 20 Valentine
Tetlow James (Edith) h 92 Dunbar
Tetrault Anatole (Irene) carp h 442 N Front
Tetrault Arthur battery rpr 498 County h at Fall River
Tetrault August (Azalia) h 361 N Front
Tetrault A Henry (Rose) contr h 89 Butler
Tetrault Blance opr res 1873 Purchase
Tetrault Emile (Suvita) var 2455 Acushnet av h do
Tetrault Frederick (Adele) carp h 48 Fielding
Tetrault Hector carp res 48 Fielding
Tetrault Joseph (Rose) mill h 252 Central av
Tetrault Laurenza opr res 48 Fielding
Tetrault Mary opr bds 361 N Front
Tetrault Orila carp res 48 Fielding
Tetrault Selime J (M Dorothy) mgr 498 County h at Prov R I
Tetrault Stanislas opr res 361 N Front
Tetreault Adelaide wid Benjamin h 112 Willis
Tetreault Adelard (Josephine) lab h 9 Ashley boul
Tetreault Adelard wvr res 96 Cove
Tetreault Adelard J (Rose) barber 81 William h 531 Purchase
Tetreault Albert taxi 19 Mechanics la h 135 Bullard
Tetreault Alderic (Aurore) loomfixer h 499 Coggeshall
Tetreault Alexena clk res 48 Fielding
Tetreault Alfred copper work res 1873 Purchase
Tetreault Alfred opr res 49 Worcester
Tetreault Alfred (Adelia) wvr h 1148 Tacoma
Tetreault Alphee (Rose A) barber 1063 Purchase h 332 Cedar
Tetreault Amedee (Mary L) variety h 23 Warren
Tetreault Amedee (Alice) loom fixer h 505 N Front
Tetreault Antonio (Annie) speeder tndr h 109 Princeton
Tetreault Archille car insp res 109 Bullard
Tetreault Arthur (Elizabeth) barber 1063 Purchase h 274 Weld
Tetreault Arthur doffer res 96 Cove
Tetreault Arthur opr h 194 Belleville av
Tetreault Charles W H fruit res 23 Warren
Tetreault Clarinda Mrs died April 8 1924
Tetreault Delse (Evelyn) weaver h 106 Tinkham
Tetreault Dora weaver h 112 Conduit
Tetreault Edeace (Rose) carp h 21 Branscomb
Tetreault Edward carder h 49 Worcester
Tetreault Edward (Flaura) opr res 51 Worcester
Tetreault Elie weaver h 401 N Front
Tetreault Emile (Eva) barber 1124 Acushnet av h 95 Ashley boul
Tetreault Emile (Laura) chauf res 59 Covell
Tetreault Eugene (Josephine) opr h 10 La France ct
Tetreault Felix H clk h 40 Independent
Tetreault Felix H jr (Eva) clk h 40 Independent
Tetreault Frank (Roseanna) third hd 343 N Front
Tetreault Fred O third hd res 9 Ashley boul
Tetreault George (Iha) loom fixer h 135 Bullard

KING & CO. **Electrical Contractors**
FIXTURES—RADIO—WIRING—Wholesale and Retail
Phone 2893 **1051 ACUSHNET AVENUE**

HIRST THE PLUMBER
31-33 No. Water St. Tel. 466
Plumbing
Heating
Sheet Metal
Oil Burners

Tetreault George (Philomene) wvr h 1547 Acushnet av
Tetreault Henri (Victoria) mason rem to Canada
Tetreault Henry (Rose) garage 89 Butler h do
Tetreault Henry (Catherine) U S A h rear 874 County
Tetreault Henry waiter 1300 Acushnet av res 359 Ashley boul
Tetreault John (Anna) loomfixer h 311 Coffin av
Tetreault Joseph (Angelina T) h 96 Cove
Tetreault Joseph (Rose) opr h 413 Coffin av
Tetreault Joseph opr res 361 N Front
Tetreault Joseph weaver res 359 Ashley boul
Tetreault Joseph died February 20 1923
Tetreault Louis mule spinner h 201 Sawyer
Tetreault Louis (Louise) lab h 765 Ashley boul
Tetreault Louis died March 11 1923
Tetreault Louis jr linemn res 359 Ashley boul
Tetreault Ludger (Annie) opr h 237 Weld
Tetreault Margaret h 333 N Front
Tetreault Mary opr res 826 County
Tetreault Mary res 359 Ashley boul
Tetreault Mederise wid Joseph res 31 Princeton
Tetreault Napoleon (Delia) wvr h 245 Eugenia
Tetreault Napoleon weaver res 245 Eugenia
Tetreault Narcisse opr h 826 County
Tetreault Odilon (Agnes) driver h 32 Nye
Tetreault Pierre (Eugenie) carp h 92 Nye
Tetreault Rock blksmth h 31 Princeton
Tetreault Rosalma opr res 1148 Tacoma
Tetreault Rose clk 794 Purchase res 332 Cedar
Tetreault Rose opr res 45 Clara
Tetreault Rose Mrs opr res 384 N Front
Tetreault Rose wid James res 2167 Purchase
Tetreault Valida opr res 135 Bullard
Tetreault Vinceclas (Celia) third hd h 332 Shaw
Tetreault Wm (Maria) opr h 343 N Front
Tetreault Yvonne opr res 96 Cove
Tetreault Yvonne F res 31 Princeton
Tetreault Zephirine h 112 Willis
Tetzner Herman G (Ida) (H E Schmidt & Co) 116 Front res 651 Kempton
Teves Edward florist h 49 Crapo
Teves Ernest res 17 Oaklawn
Teves Francelina res 17 Oaklawn
Teves Jesse M (Anna T) h 17 Oaklawn
Teves Joseph M (Marion) carp h 49 Crapo
Teves Mary opr res 17 Oaklawn
Tew Charles D (Hattie J) lab h 529 Acushnet av
Tew Charles D jr lab res 529 Acushnet av
Tewson Frederick G (Watson Radio Co) 252 Union h at N Dartmouth
Texas Co The B E Gilchrist mgr oil ft Ark la
Texeira Manuel (Mary) opr h 36 Deane
Textile Fruit & Produce Co (Barker H Cushman Joseph V Sylvia Antone Rose jr) 93 Union
Thacker Fred auto rpr 561 Cottage res 544 Summer
Thacker George (Alice) carp res 219 Shaw
Thacker Jane res 544 Summer
Thacker Teresa drsmkr 32 Sycamore h do
Thackery Alfred R (Elsie May) asst sec 628 Pleasant res 19 Jonathan
Thackery Charles F (Flora) clk 87 Dartmouth h 32 Sagamore
Thackery Ethel opr res 32 Sagamore
Thall George (Pauline) druggist 913 S Water h 106 Clifford
Thatcher Alden chauf 477 Union res 207½ State
Thatcher Alden P (Cecelia) chauf h 2045 Purchase
Thatcher James (Lillian) weaver h 46 Page
Thatcher Loring bottler Union h at N Dartmouth
Thauvette Albert (Victoria) barber 1864 Acushnet av h 307 Hersom
Thauvette Rene barber 1864 Acushnet av res 307 Hersom
Thayer Claude (Charlotte W) storekpr 26 S Water res 554 Kempton
Thayer Dearing & Co C Arthur Sampson agt 43 William rm 3
Thayer Don (Laura) lab h 46 Myrtle
Thayer Wm H (Gertrude S) phys 176 William h 14 Eighth
Theberge Aglae died Aug 23 1923
Theberge Arthur opr res 988 S Water
Theberge George elect res 567 S Second
Theberge George res 29 Ashley
Theberge John (Agnes) mgr h 567 S Second
Theberge Jonas (Mary) lndrymn 111 Myrtle h 346 Earle
Theberge Jonas jr (Marion) lndrymn h 346 Earle
Theberge Katherine Mrs corsets 1039 S Water h 86 Bedford
Theberge Omer (Lucy) mtrmn U St Ry Co h 56 Maitland
Theberge Wm (Catherine R) elect h 86 Bedford
Theberge Yvonne opr res 1149 Acushnet av
Theimann Margaret wid Philip died Mar 8 1923
Theodore Antone (Maria) opr h 48 Swift
Theodore Joseph (Mildred D) barber 339 Kempton h 145 Newton
Theodore Joseph (Mercedes) comber h 86 Howland
Therezo Joseph A carp res 18 Stephen
Theriault Fred J carp res 375 Wood
Theriault Henry (Sarah) carp h 375 Wood
Theriault Joseph opr res 134 Deane
Theriault Joseph H carp res 375 Wood
Therien Alfred (Regina) mule spinner h 80 Eugenia
Therien Anna E wid Gideon h 102 Mt Pleasant
Therien Charles H (Virginia) (C H Therien & Co) 122 N Front h 157 Davis
Therien C H & Co (Charles H and Hilaire Therien) druggists 122 N Front
Therien Frederic G prntr res 102 Mt Pleasant
Therien Hilaire (Lillian) (C H Therien & Co) 122 N Front h 161 Davis
Therien Ida R opr res 166 Tinkham
Therien John (Ida) pntr 111 Penniman h do
Therien Napoleon res 112 Rockdale av
Therien Onicephore A (Matilda) druggist 339 Dartmouth h 341 do
Therien Phillias died Mar 23 1923
Therien Walter (Bessie B) second hd h 163 Bonney
Theroux Peter J mgr 587 Acushnet av h at Fall River
THERRIEN ALFRED E Druggist 344 Ashley boul Tels 70526 Resides 87 Deane
Therrien Arthur R (Mary B) druggist 101 Clark h 89 Deane
Therrien Arthur W (Clara) archt 1428 Acushnet av res 121 Coffin av
Therrien Charles H (Virginia) druggist h 157 Davis
Therrien Delia wid Eusebe h 87 Deane
Therrien Donat opr res 75 Holly
Therrien Donat student res 1265 Acushnet av
Therrien Edmond (Delia) carp h 121 Coffin av
Therrien Ella cashr 180 Union res 1265 Acushnet av
Therrien George opr res 23 Washburn
Therrien George A fishermn res 161 Davis
Therrien Henry (Rose) (H Therrien & Son) h 1265 Acushnet av
Therrien Herbert h 107 Holly
Therrien Hilaire h 1642 Acushnet av
Therrien Hilaire (Lilian) druggist h 151 Davis
Therrien H & Son (Henry and Philip) barbers 77 Holly
Therrien Joseph E (Blanche) mtrmn h 106 Tinkham
Therrien Joseph L (Delia) second hd h 1596 Purchase
Therrien Leo P asst eng res 1596 Purchase
Therrien Louis carp h 315 Sawyer
Therrien Lucien (Marian) lab h 28 Maxfield

LARDNER & CO.
REAL ESTATE & INSURANCE
214 - 215 OLYMPIA BUILDING Tel. 5265 NEW BEDFORD, MASS.

SIMMONDS & CO., Inc.
INSURANCE
OLYMPIA BLDG. 6870 Telephones 6871 NEW BEDFORD

Therrien Pauline designer res 150 Deane
Therrien Philias (Antoinette) linemn 43 William h 125 Phillips av
Therrien Philias (Alida) janitor 1115 Acushnet av h 51 County
Therrien Philip (Clara R) (H Therrien & Son) h 75 Holly
Therrien Philomina wid Louis ldgh 1022 Acushnet av
Therrien Sylvio A opr res 51 County
Therrien Theodora opr res 51 County
Thery Edgar h 278 Nash rd
Thery Ernest driver 95 Nash rd res 278 do
Thexton Annie splicer res 172 Austin
Thexton Joseph (Margaret A) weaver h 172 Austin
Thexton Joseph jr (Delia A) overseer 545 Orchard h 382 Cedar
Theyson Kurt H (Jane) fore 226 N Water h 290 Union
Thibaudeau Leon (Roseanna) opr h 88 Austin
Thibault Alexander (Augustine) chauf res 158 Central
Thibault Basil pntr res 1028 Pleasant
Thibault Dalard opr h 772 First
Thibault Delia spooler tndr res 233 Bates
Thibault Diana Mrs dom h 153 Bates
Thibault Fred W (Alice) loomfixer h 52 Rivet
Thibault John (Sylvia) loomfixer h 510 First
Thibault Joseph (Rose) opr h 240 Tinkham
Thibault Julius res 150 Nash rd
Thibeault Alfred weaver res 1022 Acushnet av
Thibeault Arthur (Emma) lab h 55 Mitchell
Thibeault Dianna opr res 2266 Acushnet av
Thibeault Eleanor Mrs h 23 Covell
Thibeault Fred chauf res 233 Bates
Thibeault Isidore (Merilda) opr h 2266 Acushnet av
Thibeault Louis (Adelina) clk 1872 Acushnet av h 125 Phillips av
Thibeault Louis (Eglantine) carp h 198 Davis
Thibeault Louise opr res 233 Bates
Thibeault Ludger J (Emma) fore 1 King h 17 Jarry
Thibeault Marianne bkpr 1744 Purchase res 107 Central
Thibeault Romeo (Albina) baker h 273 Coggeshall
Thibeault Victor opr res 2266 Acushnet av
Thibeault Wilfred chauf 20 Howard av r 226 Sawyer
Thibodeau Anna Mrs weaver h 361 N Front
Thibodeau George buyer 180 Union h at Fairhaven
Thibodeau Henri (Phoebe G) cabtmkr 5 North h 21 Willow
Thibodeau Henry carp res 1293 Purchase
Thibodeau Phoebe weaver res 361 N Front
Thibodeau Tilman (Emma) carp h 475 N Front
Thierenger Herman (Anna) production mgr h 174 Palmer
Thierrien Zepherin lab res 1396 Purchase
Thilo Edna F bkpr 2 Union res 119 Maxfield
Thilo Frederick E (Anna) confr h 119 Maxfield
Thilo Mabel R sten 2 Union res 119 Maxfield
THIRD DISTRICT COURT OF BRISTOL Walter Mitchell Clerk of the Court 506 Pleasant Spring and Sixth Streets Tel 995 Probation Department 317
Thivierge Eugene (Hedwige) weaver h 52 Ashley
Thivierge Lea weaver res 52 Ashley
Thoen Anders (Olga) glass blower h 47 Jonathan
Thois Jurew (Victoria) opr h rear 188 State
Thoits Harry E (Blanche B) carp h 122 High
Thoma Melina wid Joseph opr h 219 State
Thomas Alexandry Mrs h 44 Scott
Thomas Alfred clk 180 Union res 141 Division
Thomas Anna M wid Hurlbert h 177 Shawmut av
Thomas Annie Mrs gro 300 Coggeshall h 7 Grandfield
Thomas Annie h 496 S Second
Thomas Antone opr res 75 Rodney
Thomas Antone (Olympia) opr h rear 251 Coggeshall
Thomas Antone (Rose) opr h 17 Hall
Thomas Antone opr res 44 Scott
Thomas Antone jr opr res 17 Hall
Thomas Antonio J died Feb 23 1924
Thomas Arthur clk 90 Grinnell res 261 Field
Thomas Calvin lab 136 River rd res 126 do
Thomas Carleton F clk 874 Kempton res 33 Hussey
Thomas Carrie C court reporter 32 Masonic bldg h 80 Bedford
Thomas Charles pntr res 419 Purchase
Thomas Charles E (Lillian E) carp h 159 Sycamore
Thomas Charles F fore 444 Bolton h 1098 Pleasant
Thomas Charles Herbert shipping clk 34 Prospect h 173 Wash
Thomas Charles H (Ethel M) roll coverer h 663 Cottage
Thomas Charles H jr (Agnes) cashr U St Ry Co h 109 Pierce
Thomas Christine Mrs cook h 66 Bedford
Thomas Clara opr res 75 Rodney
Thomas Clara Mrs opr res 35 Crapo
Thomas Edna hkpr res 33 Hussey
Thomas Edward (Clara) chauf 220 Shawmut av r 42 Hill
Thomas Edward jr (Mabel) lab h 960 Maplewood
Thomas Edwin R mgr 888 Purchase rm 504 treas Locke & Thomas Inc h at Padanaram
Thomas Eleanor H wid Isaac W died Aug 3 1923
Thomas Eliot (Catherine) sales 188 N Water 192 Glennon
Thomas Ella R wid Charles Henry res 173 Wash
Thomas Emily wid Joseph h 141 Division
Thomas Eudora M clk 372 Kempton res 330 Cottage
Thomas Eva drsmkr res 55 Tremont
Thomas Frank lab h 75 Rodney
Thomas Frank M jr (Edith) tmstr res 48 Woodlawn
Thomas Franklin H appr 1134 Purchase res 159 Sycamore
Thomas Frederick M (Felicia A) h 171 Wash
Thomas George (Mary) gro 517 Acushnet av h 43 Maxfield
Thomas George (Mary A) janitor h 76 Bay
Thomas George E (Lydia) undtkr h 344 Cedar
Thomas George R (Dorothy) pressmn 21 N Second h at Fairhaven
Thomas Gertrude W Mrs bkpr 943 Purchase h 31 Maitland
Thomas Grace F clk 474 Acushnet av res 330 Cottage
Thomas Grace M cementer res 177 Shawmut av
Thomas Halbertian L (Gertrude) motor cycles 1072 Purchase h 31 Maitland
Thomas Harold lab h 344 Cedar
Thomas Harriet W h 43 Hill
Thomas Harry E (Margaret) opr. h 88 Covell
Thomas Hattie P wid Wm H h 3 Lake
Thomas Hazel clk res 104 Smith
Thomas Hilda C clk res 344 Cedar
Thomas Ira T (Ruth) sales 565 Mill h 199 Brownell
Thomas James (Jennie) drill mkr h 650 Cottage
Thomas James lab h 71 S Second
Thomas James jr opr res 650 Cottage
Thomas Jennie Mrs died March 3 1924
Thomas Jessie M clo h 6 Mt Pleasant
Thomas John opr res 44 Scott
Thomas John (Mary A) watchman h 60 Taber
Thomas John P mgr 242 N Water h at E Fairhaven
Thomas Joseph dry gds 145 Belleville av res 7 Grandfield
Thomas Joseph (Mary J) pool 201 and gro 219 N Second h 195 do
Thomas Joseph (Mary) opr h 8 Cleveland
Thomas Joseph C (Mary) elev opr h 67 Mechanics lane

BOOKKEEPING ACCOUNTING SHORTHAND TYPEWRITING
NEW BEDFORD SCHOOL OF COMMERCE
1415 ACUSHNET AVE. Tel. 6519 NEW BEDFORD, MASS.

NAPOLEON LALIME, Funeral Director and Embalmer
Successor to A. P. Lagasse & Son
Tact, discretion and sympathetic service. Close and careful attention to the needs and comfort of the family and friends.
177 COVE STREET **Day or Night** **TELEPHONE 1324**

Thomas Joseph S (Rose) dry gds 418 Rivet h 416 do
Thomas Lavinia A nurse h 195 Rivet
Thomas Leander F (Helen) mach h 33 Hussey
Thomas Lillian L Mrs tchr Parker st sch h 38 Park
Thomas Mamie Mrs opr h 41 Covell
Thomas Manuel (Albertena) mach h 11 Adams
Thomas Manuel (Rose) opr h 304 Tinkham
Thomas Manuel res 60 Taber
Thomas Manuel F (Mary) overseer 131 Court h 266 Field
Thomas Mary opr res 45 Bethel
Thomas Mary weaver res 496 Bolton
Thomas Mary h 75 Howland
Thomas Mary Mrs drsmkr h 249 Elm
Thomas Mary wid Antone hkpr h 85 Austin
Thomas Michael (Mary) opr h 345 Rivet
Thomas Mildred opr res 960 Maple Wood
Thomas Minnie wid Jabour res 138 State
Thomas Nicholas (Zoyie) opr h 359 Coggeshall
Thomas Norman hlpr 693 Purchase h at Padanaram
Thomas Odin T opr res 960 Maple Wood
Thomas Palmedia quiller tndr res 266 Field
Thomas Peter (Rosa) barber h 287 Coggeshall
Thomas Peter (Zoe) weaver 357 Coggeshall
Thomas Prodromas H second hd gds 179½ Belleville av res do
Thomas Rita Mrs res 496 Bolton
Thomas Sadie clk 418 Rivet res 416 do
Thomas Sarah E Mrs res 69 Newton
Thomas Sasen (Mary) opr h 207½ State
Thomas Susan R res 173 Wash
Thomas Thomas sausage mkr 60 Taber
Thomas Walter (Elizabeth) second hd h 156 Round
Thomas Walter N (Emma J) roller coverer h 344 Cedar
Thomas Walter S (Margaret) clergymn h 330 Cottage
Thomas Warren C (Minnie) lab h 101 Linden
Thomas Wm (Sarah A) oils 2207 Purchase h 2221 do
Thomas Wm F (Elizabeth A) roll coverer h 6 Mt Pleasant la
Thomas Wm Hudson roll coverer res 6 Mt Pleasant la
Thomas Xenophon (Nannie) chiropodist 758 Purchase rm 21 h 23 Cedar
Thomasset Albert barber 1024 Acushnet av res 10 Cornell pl
Thomasset Stanislas barber h 10 Cornell pl
Thomassett Alfred (Elidia) opr h 1096 Joyce
Thomassett Delia Mrs died March 22 1924
Thomaz Joseph (Ismenia) opr h 82 Nash rd
Thomber James (Mary) lab h 20 Stapleton
Thompson Agnes opr h 215 Weld
Thompson Albert (Lea) mach h 210 Whitman
Thompson Alexander opr res 335 Kempton
Thompson Alice Mrs weaver h 231 Myrtle
THOMPSON ALONZO C (Helen B) (A C Thompson) 931 Purchase Tel 566 h 92 High Tel 4792-M See Electrical Department
Thompson Anna wid Samuel res 906 Hathaway rd
Thompson Annie Mrs h 1026 Acushnet av
Thompson Arthur (Ann) second hd h 147 Belleville rd
Thompson Arthur C (Grace E) opr h 8 Felton
THOMPSON A C (Successor to Briggs Electric Co) (Alonzo C Thompson) Electrical Contractor and Electric Fixtures and Supplies 931 Purchase Tel 566 See Electrical Contractors Department
Thompson Blanche E Mrs (Thompson Hair & Corset Shop) 763 Purchase h 381 Park
Thompson Charles B fore res 564 Purchase
Thompson Charles G h 485 Mill
Thompson Clara E clk res 8 Beach
Thompson Cora A Mrs died March 18 1923
Thompson David K (Catherine) mach h 40 Linden
Thompson Edward (Margaret) fixer h 325 Brook
Thompson Edward opr res 607 Summer
Thompson Edward B clk Union h 189 North
Thompson Edwin B clk 185 Union h at N Dartmouth
Thompson Elizabeth opr h 253 Coffin av
Thompson Elizabeth A h 350 Park
Thompson Elizabeth A wid John J weaver res 231 Myrtle
Thompson Elizabeth W S wid John A h 8 Beach
Thompson Ellen M wid Marcus M res 1 Jennings
Thompson Elmer P glass ctr res 512 Purchase
Thompson Ethel C Mrs (Thompson's) 243 Union h 213 Tremont
Thompson Emma C wid Charles h 216 Summer
Thompson Esther clk res 39 Query
Thompson Evelyn seamstress res 185 Chestnut
Thompson Fred J tchr 391 County res 51 S Sixth
Thompson Genevieve winder res 3 Oakland
Thompson George clk 604 Pleasant res 117 Hillman
Thompson George E shoewkr res 8 Felton
Thompson George F (Ada A) insp h 21 Hunter
Thompson George F opr h 8 Felton
Thompson George H special agt S O Co Fish Island h at Fairhaven
Thompson George L janitor John H Gifford sch h 1 Clark
Thompson Hair and Corset Shop (Blanche E Thompson) 763 Purchase
Thompson Harriet weaver 346 Wood
Thompson Harriet wid hkpr 346 Wood
Thompson Harry H (Ora) clk 874 Purchase res 117 Bates
Thompson Hattie R wid Charles nurse res 37 Foster
Thompson Helen opr res 253 Coffin av
Thompson Herbert (Adeline) opr h 1060 County
Thompson Imogene wid Thomas h 92 High
Thompson James opr res 1036 Acushnet av
Thompson James twister res 132 Division
Thompson James A (Mary) janitor Isolation Hospital h 1151 Rodney French boul
Thompson James A (Mildred S) h at Fairhaven
Thompson James O jr (Mary) agt h 44 Maple
Thompson Jane h 132 Division
Thompson Jane F wid Samuel nurse h 359 Park
Thompson John (Ann) chauf 668 Acushnet av h 207 Weld
Thompson John (Martha) opr h 119 Acushnet av
Thompson John E carp h 346 Reed
Thompson Lillian B Mrs res 52 Smith
Thompson Louise res 44 Maple
Thompson Margaret h 316 Ash
Thompson Maria J Mrs h 143 Dartmouth
Thompson Martha C supt 508 Pleasant res 35 Park
Thompson Mary weaver res 132 Division
Thompson Mary h 42 Locust
Thompson Mary wid Samuel res 404 Cedar Grove
Thompson Mary E opr res 2221 Purchase
Thompson Mary L wid Edwin A died Feb 8 1924
Thompson Mildred A tchr Thomas Donaghy sch res at Fairhaven
Thompson Octavius A died March 28 1923
Thompson Philip student res 44 Maple
Thompson Raymond (Mabelle) pntr h 723 Allen
Thompson Richard res 117 Bates
Thompson Ruth P res 1 Anthony
Thompson Samuel jr (Jennie) h 17 Willow
Thompson Sarah Mrs res 411 Rivet
Thompson Sarah A Mrs res 117 Bates
Thompson Sophia A wid Wm A h 980 County
Thompson St School 412 Emma L Gartland prin 73 Thompson
Thompson Thomas (Lillie) weaver h 68 Adams
Thompson Thomas weaver res 1664 Purchase
Thompson Walter (Elizabeth) rope wkr h 174 Smith
Thompson Wm (Ethel C) (Thompsons) 243 Union h 211 Tremont
Thompson Wm (Amelia) chauf h 131 Reynolds

M. F. PERRY & CO. **BUILDERS' AND MARINE HARDWARE**
Guns, Ammunition, Fishing Tackle, Paints, Oils, Varnishes, Brushes
Cor. SECOND and MIDDLE STS., Tel. 7182 NEW BEDFORD, MASS.

COAL Akin - Denison Co.
231 Union St., Walnut, Cor. Water St.,
1218 Acushnet Av., 129 Cove St., Wharf, Foot of Hillman St.

Thompson Wm (Mary) carp 668 Acushnet av h 202 Highland
Thompson Wm h 43 Locust
Thompson Wm A (Jane L) overseer Quissett Mill h 527 Cottage
Thompson Wm E (Delia) sales h 550 Kempton
Thompson & Sweeney (Wm Thompson John J Sweeney) gros 101 N Second
Thompsons (Ethel Cunningham Thompson) emb gds 243 Union
Thomson Albert T mach res 23 Keen
Thomson Alexander (Georgina) tchr public schs h 37 Allen
Thomson Alison M clk res 206 Eugenia
Thomson Asa T (Mary E) boat bldr 138 N Second h 23 Keene
Thomson Gould (Anna) mariner h 71 Atlantic
Thomson David (Jeanie H) glass wkr h 152 Grinnell
Thomson Francis L student res 23 Keen
Thomson George A (May) asst paymstr 545 Orchard h at Fairhaven
Thomson James h 74 Walnut
Thomson John (Christina) second hnd h 76 Glennon
Thomson John P (Martha) mule spinner h 70 Penniman
Thomson Lillian res 74 Walnut
Thomson Mabel wvr res 76 Glennon
Thomson Pardon G sales h 359 Pleasant
Thomson Rachael res 74 Walnut
Thomson Ruby L wvr res 75 Glennon
Thomson Wm var 1672 Purchase res 1638 do
Thomson Wm (Jennie A) baker h 206 Eugenia
Thomson Wm jr paymaster Fairhaven Mills r 206 Eugenia
Thorley George W (Bertha) pntr 533½ Rivet h do
Thorley Thomas (Annie) carp h 467 Allen
Thornber Walter (Ada) weaver h 170 Buchanan
Thorne Caledonia wid drsmkr 216 Ash h do
Thorne Edward lab res 316 Ash
Thorne Valentine (Virginia) spnr h 1939 Purchase
Thornhill John seaman res 732 Brock av
Thornhill Thomas (Sarah J) gardener h 732 Brock av
Thornhill Walter (Elizabeth A) brick layer h 77 Willard
Thornley Betsey A wid Tom res 118 Hathaway
Thornley Elizabeth Mrs h 122 Mott
Thornley James h 964 Acushnet av
Thornley James L spinner res 964 Acushnet av
Thornley John (Aldea) spinner res 964 Acushnet av
Thornley Joseph spinner res 964 Acushnet av
Thornley Phyllis wvr res 122 Mott
Thornley Walter (Mary) overseer h 298 Shaw
Thornley Wilbraham (Elizabeth) second hd 413 Coffin av h 118 Hathaway
Thornley William (Mary) opr h 72 Hathaway
Thornton Arthur W E auto rpr 154 Court res 254 Mt Pleasant
Thornton Augusta asst sec 12 S Sixth r 114 Hawthorn
Thornton Byron I chauf 136 River rd h 3526 Acushnet av
Thornton Celeste P gen sec 12 S Sixth r 114 Hawthorn
Thornton Charlotte res 3526 Acushnet av
Thornton Elizabeth opr res 1595 Purchase
Thornton Emma weaver res 3526 Acushnet av
Thornton Julia P Mrs died Nov 5 1923
Thornton Lester C (Mary) yardman Front cor Middle h 1595 Purchase
Thornton Mary wid John H h 2 Pope
Thornton Ray (Catherine) treas-gen mgr 136 River rd h 3526 Acushnet av
Thornton Robert weaver res 1089 Acushnet av
Thornton R Udell (Emma) sec 136 River rd h 3500 Acushnet av
Thornton Thomas A h 114 Hawthorn
Thorpe Charlotte wid James h 10 Richmond
Thorpe Fred (Elida) (Fred Thorpe & Son) h 9 Mt Pleasant la
Thorpe Fred & Son (Fred) 2d hd autos 9 Mt Pleasant la
Thorpe Harriet J tchr H A Kempton sch res 10 Richmond
Thorpe Helen E sten 791 Purchase rm 23 r 19 Richmond
Thorpe James H uphol 10 Richmond res do
Thorpe John J mail carrier P O res 191 Collette
Thorpe Joseph F (Johanna) loom fixer h 75 Vine
Thorpe Mary E clk N B I for Savings r 10 Richmond
Thorpe Richard H (Mary E) h 1786 Acushnet av
Thorpe Thomas (Bessie) weaver h 191 Collette
THORPE THOMAS W (Lillian) Wood Working and Interior Finish 5 North Tel 120 h 19 Richmond See Stair Builders Department
Thorpe Walter J (Mildred) 5 North res 19 Richmond
Thrasher Helen L clk 56 Prospect h at Fairhaven
Thrasher Willard clk 961 Acushnet av r at Fairhaven
Threfall George mach res 40 Salisbury
Threfall Joseph (Lillian) mach h 40 Salisbury
Thresher Austin M (May) mgr h 106 Arnold
Throught Wm (Ada) opr h 107 Rodney
Thuman Jane E asst librarian 613 Pleasant res 56 S Sixth
Thuman Jane E Mrs h 56 S Sixth
Thuot Edgar J (Amanda) wvr h 141 Query
Thuot Henry L Pianos and Music 1141 Acushnet av h at Fall River
Thuot John V (Regina) phys 908 Acushnet av h do
Thurber Charles S (Minnie I) chaplain 15 Johnny Cake hill h do
Thurber Wesley E chauf 47 William r 15 Johnny Cake Hill
Thursby Ann clk 60 N Water res 10 Wash
Thursby Asa (Susana) clk h 10 Wash
Thurston Henry T egg candler Morris & Co h at Fairhaven
Thynge Ruth V tchr C A Ashley sch res 56 Hill
Tiago Epolito (Mary) laundry h 15 Matthew
Tibbetts Charles M chief eng 95 Front r 5 Park pl
Tibbs Thomas opr res 1664 Purchase
Tibeiro John carp res 1 Beetle ct
Tibi Peter (Victoria) lab h 212 Worcester
Tichon Leo H (Bertha) barber h 73 County
Tichon Robert janitor res 233 Palmer
Tickle Ralph (Fannie B) clk h 25 Valentine
Tiernan Agnes opr h 858 First
Tiernan Anna packer res 458 S First
Tiernan Harold M sales 1382 Purchase h 50 North
Tiffany Arthur student res 67 Mt Vernon
Tiffany C G bkpr res 319 Union
Tiffany Elizabeth A wid Henry L h 126 Cottage
Tiffany Eunice M wid James L res 78 Weldon
Tiffany Henry L treas 97 Rodney French boul h at S Dartmouth
Tiffany Herbert H (Annie E) chief eng h 67 Mt Vernon
Tiflopoulos Costa h 192 N Front
Tighe Anthony firemn res 150 Chancery
Tighe Catherine wid P hkpr res 158 Davis
Tighe Francis (Delia) mtrm U St Ry Co h 30 Maitland
Tighe Irene yarn insp res 66 Capitol
Tighe James H (Helen) (Cottage St Garage) 589 Cottage h 593 do
Tighe James J (Fanning & Tighe) 556 Kempton res 20 Emerson
Tighe John F (Mary) loom fixer h 110 Division

UNIVERSAL PRESS PRINTERS
21 No. Second St., NEW BEDFORD, MASS. Phone 5150

Bay State Paints and Varnishes
—— Made by ——
WADSWORTH, HOWLAND & CO., INC.,
The Bay Stater 1162-1164 Acushnet Av., New Bedford, Mass. The Bay Stater

Tighe Michael (Mary) firemn 5 Cannon h 120 Parker
Tighe Thomas J fireman res 54 Liberty
Tilden Caroline N bkpr 34 Prospect r 66 Cottage
Tilden George A (Hattie) fore 24 Elm r 675 County
Tilden John F (Lillian) treas-sec 58 Adams h 52 Locust
TILDEN LOUIS W (Katherine C) Asst Cashier The First National Bank corner Union and Pleasant h at Fairhaven
Tillinghast Ada W wid Theodore F h 37 Eighth
Tillinghast Charles (Eliza) opr h 19 Ruth
Tillinghast Eugenia H wid Edwin h 180 Clinton
Tillinghast Harold H (Katherine) fore 124 Chancery h 73 Carroll
Tillinghast Royal res 319 Union
Tillinghast Russell city lab res 19 Ruth
Tillinghast Sadie C wid Wm A h 61 Walnut
Tillotson Arthur (Alice) warp twister h 173 David
Tillotson Herbert (Helen) U S N h 212 Hudson
Tillotson Myles (Catherine) weaver h 75 Clark
Tillotson Wm H res 212 Hudson
Tillson Clifton W res 15 Plymouth
Tillson Lydia C wid Henry H h 118 Wash
Tillson Wm (Minnie H) bkpr 9 Pope h 7 Lincoln
Tilly Ethel Mrs speeder tender res 178 Brook
Tilton Albert D (Sarah) mason h 108 S Seventh
Tilton Alpheus P (Eva) fishermn h 108 Pierce
Tilton Annie W bkpr 1328 Purchase res do
Tilton Bernice bkpr 604 Pleasant res 2 Tilton
Tilton Charles C real est 1017 Acushnet av res 1328 Purchase
Tilton Ernest carp res 180 Middle
Tilton Hannah h 87 State
Tilton Harold E shipper res 105 Brigham
Tilton James A (Grace) capt h 105 Brigham
Tilton Mazelle C cashr 838 Purchase res 2 Tilton
Tilton Myron (Lillian) clk h 604 Purchase
Tilton Olive E Mrs died April 12 1924
Tilton Sarah E Mrs clk 514 Pleasant h 108 S Seventh
Tilton Wallace C (Gertrude) janitor Clark st sch h 2 Tilton
Tilton Wm J caretaker h 1328 Purchase
Timber Aaron (Sarah E) opr h 340 Middle
Timber Charles W (Rebecca E) opr h 9 W High
Timber Everett W opr res 340 Middle
Timber Florence O mlnr res 340 Middle
Timber George clk 457 Kempton res 340 Middle
Times Building 908 Purchase
TIMES NEW BEDFORD 908 Purchase
Timlin Louise dist sec 1566 Acushnet av res Palmer
Timm Louise maid res 48 Maple
Timmer George (Virginia) lab h 203 Elm
Timperley Joseph T jr (Llewellyn) supt glass dept P Corp h 77 Smith
Ting Jo mgr 700 Purchase res do
Tinkham Alfred lab res 39 Mill rd
Tinkham Allen W fore 192 N Water h 5 Smith
Tinkham Clara H wid John M res 168 Campbell
Tinkham Edith A h 97 School
Tinkham Elizabeth H sten 558 Pleasant rm 14 res 55 Maitland
Tinkham Esther C corp clk Court h at Mattapoisett
Tinkham Everett N piano tuner res 5 Smith
Tinkham Florida res 491 Purchase
Tinkham George H nurse res 80 Park
Tinkham Hannah A bkpr Gosnold Mill res 218 Reed
Tinkham Helen F tel opr 57 N Second h 55 Maitland
Tinkham John F (Edith L) fore 908 Purchase rm 408 h 472 Cottage
Tinkham Louis mech 2 Washburn h 343 Kempton
Tinkham Louis W (Nellie) carp h 162 Irvington
Tinkham Mae L wid Francis A h 55 Maitland
Tinkham Mary F res 55 Bonney
Tinkham Oscar S (Amy) pedder h 125 Willis
Tinkham Robert D stage hand res 491 Purchase
Tinkham Robert N (Hannah M) h 80 Park
Tinkham W Nelson (Mabel W) piano tuner h 78 Park
Tinney John (Susan) weaver h 315 Sawyer
Tip Top Restaurant (Peter M and Peter T Panareton) 1174 Acushnet av
TIP TOP ROOFING CO (Joseph Giroux) 290 N Front and 52 Holly Tel 5586-W See Roofers Department
Tipping Lawrence (Catherine) second hd h 200 Princeton
Tipping Leonard (Alice) steam ftr 514 County h 127 Myrtle
Tire Service Co (Peter and Manuel Sarelis) 500 County
Tirrell Charles H (Ada) caretaker 37 N Water h 18 Johnny Cake Hill
Tirrell Wallace B (Margaret) stove man 50 N Second h 103 Morgan
Tisdelle Antone lab res 283 Shaw
Tisdelle George (Victoria) weaver h 283 Shaw
Tisdelle Lydia res 283 Shaw
Tisdelle Marie winder res 283 Shaw
Tisnawer Morris var 1452 Acushnet av h at Montreal P Q
Tisnawer Tillie res 71 Russell
Titcomb A Isabel tchr C Cook sch h 67 Hillman
Titus Ada L Mrs res 267 Summer
Titus Sarah A Mrs hkpr res 3 Green
Tivoularis Helen spinner res 15 Welcome
Tobey Adelaide F Mrs hkpr 726 County
Tobey Charles W rem to Fairhaven
Tobey Henry H (Laura F) lab h 338 Kempton
Tobey Mary Mrs h 227 State
Tobey Wm E rem to Prov R I
Tobey Wm H A h 163 River rd
Tobin Mary E Mrs h 99 Willis
Tobojka Paul (Julia) opr h 72 Blackmer
Toboykos Paul (Julia) opr h 72 Blackmer
Todd Arthur S tchr res 65 Walden
Todd Mary res 146 Richmond
Todd Sarah A wid Henry h 146 Richmond
Toggery Shop The Antonio J Langlois mgr 850 Purchase
Toledo Scale Co Richard G Ashley mgr 970 Purchase
Tolentino Frank (Mary) overseer 131 Court h at E Fairhaven
Toletti Severino (Wibano) weaver h 386 Ash
Tolledo Mary C res 68 Hall
Tolley George H (Lillian) driver h 47 Milford
Tolman Adriana wid Elmer E h 243 Mill
Tolman Ellsworth B asst supt of water wks res 243 Mill
Tolman Reginald W drftsmn res 243 Mill
Tomasik Agata weaver res 27 Rodney
Tomasik Alexander (Emily) weaver h 28 Cleveland
Tomasik Joseph (Mary) weaver h 86 Mott
Tomasik Thaddeus (Annie) mgr 1064 S Water h 19 George
Tomasset Albert barber res 10 Cornell pl
Tomasset Auriana spooler res 10 Cornell pl
Tomasset Catherine spinner res 10 Cornell pl
Tomasset Emelie spinner res 10 Cornell pl
Tomasset Florence speeder tndr res 10 Cornell pl
Tomasset Stanislaw (Delia) opr h 10 Cornell pl
Tomazewski Stanislaw (Katherine) opr h 132 Cedar Grove
Tomkuwicz Ruth bkpr res 89 Potter
Tomkuwicz Joseph (Helen) fixer h 89 Potter
Tomkuwicz Wladyslaw (Helen) gro 397 Belleville av h 399 do
Tomlinson Arthur (Rachel) weaver h 31 Social
Tomlinson Arthur E (Annie) eng Whitman Mills h 327 Wood
Tomlinson David (Esther) janitor h 76 Adams
Tomlinson David H (Mildred F) mach h 111 Adams
Tomlinson Edward (Ellen) opr h 8 Marvin

M. C. SWIFT & SON UNION STREET North Side below Purchase St. NEW BEDFORD, MASS.
MEN'S WEARING APPAREL

J. J. DUGGAN ROOFING CO., 90 Beetle St.

Slate, Gravel, Asbestos and Asphalt Roofing

Bell Phone, 5188 **Repairs of all Kinds** **Our Motto: Satisfaction**

Tomlinson Edward D (Ethel) clk 116 Front h 792c Brock av
Tomlinson George E (Nancy) baker 1588 Acushnet av h 272 Davis
Tomlinson Harry (Bertha) sales h 12 Roosevelt
Tomlinson John C baker res 272 Davis
Tomlinson Joseph appr 950 S Water res 8 Marvin
Tomlinson Lawrence (Grace) delicatessen 1605 Acushnet av h 123 Hathaway
Tomlinson Michael opr h 186 Division
Tomlinson Peter (Emma) cafe h 167 Sylvia
Tomlinson Thomas (Elizabeth) overseer Booth Mfg Co h 50 Central av
Tomlinson Thomas J (Elizabeth) twister h 53 Peckham
Tomlinson Wm (Florence) loom fixer h 421 Allen
Tomlinson Wm jr hlpr res 421 Allen
Tompkins Clara L dsmkr h 27 Chestnut
Tompkins May E domestic res 54 Pierce
Tompkins Virginia warper tender res 1587 Purchase
Toner Matilda R wid Alexander died May 2 1923
Tonge Frederick G chauf res 63 Princeton
Tonge Herbert L clk 450 S Second r 63 Princeton
Tonge James baker 238 State h 67 Roosevelt
Tonge James L auto rpr res 63 Princeton
Tonge John T (Mary J) opr h 67 Roosevelt
Tonge Matthew (Elizabeth) designer 413 Coffin av h 63 Princeton
Tooker Alice M clk 545 Orchard res 193 Middle
Toole John watchmn res 276 Earle
Toole John A (Mary E) watchmn h 179 Adams
Toole John L (Harriet A) rem to Fairhaven
Toolis Annie res 16 Central
Toolis Edward C clk 750 Belleville av h at Mattapoisett
Toolis Helen res 16 Central
Toolis Marguerette res 16 Central
Toolis Mary res 16 Central
Toolis Sarah E Mrs res 208 Weld
Toolis Thomas wvr h 16 Central
Toomey Alice M res 16 Ashland ter
Toomey Dennis H died Oct 12 1923
Toomey Edward J opr res 326 Cottage
Toomey Helen R tchr res 326 Cottage
Toomey John J (Sarah) meter rpr 693 Purchase h 34 Allen
Toomey John J jr piper 693 Purchase res 16 Ashland ter
Toomey Joseph gardener 249 Ashley boul res 16 Ashland ter
Toomey Joseph D opr res 326 Cottage
Toomey Mary wid Dennis H h 326 Cottage
Toomey Mary S mlnr 794 Purchase r 16 Ashland ter
Toomey May bkpr res 340 Austin
Toop Janie weaver res 107 David
Toop Lucretia weaver res 107 David
Tootell James (Anna) rem to Plainville Conn
Tootle May speeder tndr res 421 Pleasant
Tootle Robert elect 1085 Purchase h at Fairhaven
Tootles Edward fore 495 Mt Pleasant h at Oxford
Topeluski Frank (Kate) opr h 5 Ashley boul
TOPHAM ALVIN R Sanitary Plumbing Steam and Hot Water Heating Bellevue off Adams Fairhaven See page 933
Topham Nannie E wid Wm B mus tchr 55 Rounds h do
Topholm Margaret F wid Peter H h 140 State
Toporek Julia wid Thomas opr h 219 State
Topping Edwin (Jane) loomfixer h 505 Coggeshall
Topping Ellen opr res 6 Warren
Topping Wm elev opr h 6 Warren
Tore Jose R (Mary) opr h 34 Stackhouse
Tore Manuel (Julia) shoe rpr 153 County h 476 Orchard
Torpey James H (Mary E) mgr 746 Brock av h 25 Dudley
Torreres Joseph P (Marianna) opr h 195 Coggeshall
Torres Antone (Evelyn) res 125 Nash rd
Torres Francisco P (Mary) bricklyr h 11 Margin
Torres Frank opr res 581 First
Torres Frank (Annie) opr h 125 Nash rd
do h 80 Fruit
Torres Frank (Savina) h 94 Nash rd
Torres Frank jr (Armette) opr h 126 Princeton
Torres Frank F (Anita) var 311 Rivet and prov 445
Torres Jacintho twister res 66 Covell
Torres Joaquim P (Mary) h 581 First
Torres John P (Rosa) opr h 480 Belleville av
Torres Joseph res 125 Nash rd
Torres Louis (Mary) opr h 78 Swift
Torres Manuel (Annie) opr h 125 Nash rd
Torres Manuel clk 311 Rivet res 80 Fruit
Torres Manuel (Mary) blksmith h 126 Crapo
Torres Mary res 125 Nash rd
Torres Mary V opr res 480 Belleville
Torres Matilda Mrs h 78 Swift
Torres Rose wid Joseph h 66 Covell
Torrey Eldred J clk 28 William res 46 [redacted] Emerson
Torrey John E (Isabelle) chauf h 46 Emerson
Toshack Pearl C bkpr 488 Pleasant rm 18 res 71 [redacted] Sixth
Tosti Antone (Mary) driver h 147 State
Totten Harry A (Josephine) mach h 333 Mill
Touchette Anna res 120 Eugenia
Touchette Arzilia Mrs died March 23 1924
Touchette Eugene died Sept 5 1923
Touchette Henry (Delia) pntr h 106 Hemlock
Touchette H Edmonde (Rosalie) police capt sta 5 h 32 Parker
Touchette Joseph F (Sarah) pntr 1867 Acushnet [redacted] h 211 Query
Touchette Lucier weaver res 120 Eugenia
Touchette Mary L wid Eugene h 159 Belleville rd
Touchette Rosario (Ellen) opr h 120 Eugenia
Touchette Telesphore opr res 120 Eugenia
Touchette Wilfred opr res 211 Query
Touchette Wm clk 874 Purchase h 190 Whitman
Toupin Alma G wid Hector C mlnr h 2155 Acushnet av
Toupin Charles H U S A h 2155 Acushnet av
Toupin Hector C died Sept 12 1922
Tourcatte Albert weaver res 300 Sawyer
Tourigny Elmira Mrs res 4 Stapleton
Tourists Garage (Wm J Dunn) 125 Middle
Tousignant Charles (Lena M) third hd h 418 N Front
Toussaint Alma 91 Tallman
Toussaint Charles E gro 60 Shawmut av r 91 Tallman
Toussaint Delima hkpr 69 Hatch
Toussaint Exilia opr res 69 Hatch
Toussaint Gilbert (Delima) blksmith h 69 Hatch
Toussaint Joseph A (Susie) rem to Acushnet
Toussaint Leo clk 420 N Front res 418 do
Toussaint Louis (Georgianna) plmbr 1753 Acushnet av h 93 Tallman
Toussaint Lucien (Josephine) blksmith U St Ry Co h 91 Tallman
Toussaint Mary J clk 29 Centre res 265 Sconticut rd
Toussaint Palmire rem to Acushnet
Tower Benjamin C Henry M Plummer jr mgr real est 736 Pleasant h at B
Towers Ellen weaver res 68 Woodlawn
Towers Ethel drawer-in res 827 Brock av
Towers Florence opr res 68 Woodlawn
Towers Henry opr res 36 Woodlawn
Towers John (Annie L) weaver h 13 Adams
Towers Joseph opr res 68 Woodlawn
Towers Joseph (Sarah) carp h 25 Cleveland

HILLER AUTO TIRE CO.

G. L. HILLER Prop.

MILLER TIRES — STORAGE BATTERIES

TIRE VULCANIZERS — COMPLETE BATTERY SERVICE — QUICK REPAIRS OUR SPECIALTY

Station: 770 Pleasant St. **Tel. 4424** **New Bedford**

NEW BEDFORD AUTO SALES CO.

DODGE BROTHERS MOTOR CARS

427 KEMPTON STREET **NEW BEDFORD, MASS.**

Towers Thomas (Mary Jane) loomfixer h 827 Brock av
Towers Thomas (Ellen) asst eng h 68 Woodlawn
Towkowicz Wladislaw (Helen) wvr h 399 Belleville av
Towle Harriet V tchr C A Cook sch res 114 Rotch
Towle Ralph M (Harriet V) dentist 101 School h 114 Rotch
Towne Benjamin (Sarah) mach h 43 Roosevelt
Townley Ada M opr res 74 Hathaway
Townley Alice clk 1011 S Water res at N Dartmouth
Townley Bridget wid Joseph h 74 Hathaway
Townley John lab res 28 Mosher
Townley John D (Minnie) lab h 28 Mosher
Townley Mary E opr res 74 Hathaway
Townley Peter (Clara) opr h 40 Roosevelt
Townley Richard opr res 74 Hathaway
Townsend Beatrice attendant res 75 Willis
Townsend Bessie E Mrs clk 508 Pleasant res 116 Chancery
Townsend Christopher G (Alice E) mach h 96 Park
Townsend Frank (Ella) watchmn h 75 Willis
Townsend Gordon mach 443 Kempton h 96 Park
Townsend Harold M hlpr 710 Purchase res 21 Willis
Townsend Herbert L (Cary M) contr h 549 Cottage
Townsend Jesse second hd 295 Phillips av res at Acushnet av
Townsend Johanna wid Charles F h 1420 Pleasant
Townsend Joseph (Annie) lab 214 [illegible] Water h 552 Rivet
Townsend Milton P clk res 21 Willis
Townsend Minerva J wid Lewis H died Jan 10 1924
Townsend Robert opr res 552 Rivet
Townsend Susie J nurse res 10 Eighth
Townsend Walter R (Grace E) watch rpr 698 Purchase h 116 Chancery
Townsend Wm C (Annabelle) clk 105 Purchase h 21 Willis
Townson Alice Mrs res 20 Bellevue
Townson Thomas men's furngs 1513 Acushnet av h at Fall River
Toyfair Joseph (Mary) weaver h 48 Coggeshall
Toyfair Philip (Lillian) weaver res 376 Coggeshall
Toyfair Wilfred (Helen) loomfixer h 183 Deane
Traca Vincent weaver res 21 Ashley
Tracey Herbert opr res 130 Mott
Tracey James (Bridget) watchmn 750 Belleville av h 265 Eugenia
Tracey Leo J (Cecil) ice dlr (Michael Tracey & Son) h 475 Coggeshall
Tracey Margaret clk 212 Municipal bldg res 492 Summer
Tracey Michael (Mary R) ice dlrs (Michael Tracey & Son) h 475 Coggeshall
Tracey Michael & Son (Michael and Leo Tracey) ice 475 Coggeshall
Tracey Wm (Bridget) pntr h 492 Summer
Tracy Delia res 304 Summer
Tracy John (Ethel) opr h 1149 Dutton
Tracy Mary P wid Fred h 299 Chancery
Tracy Muriel B sten 628 Pleasant rm 32 res 299 Chancery
Tracz Anthony (Agatha) opr h 53 Ashley boul
Trafton Harry P (Flossie M) sales h 788 Rockdale av
Trahan Albert J rem to N Y
Trahan Alma opr res 147 Tallman
Trahan Amedie mach 443 Kempton res 249 State
Trahan Antonio clk 441 Tarkiln Hill rd res do
Trahan Armand opr res 149 Lowell
Trahan Arsene (Josephine) opr h 158 Whitman
Trahan Blanche res 147 Tallman
Trahan Cecile clk 1870 Acushnet av res 755 Belleville av
Trahan Charles (Louissella) opr h 88 Whitman
Trahan Cordelia Mrs h 76 Whitlow
Trahan Delia res 219 Rivet
Trahan Emile (Georgiana) carp h 163 Query
Trahan Gregory (Amelia) blksmith 30 Bethel h 515 N Front
Trahan Irene N clk 441 Tarkiln Hill rd res do
Trahan Isaiah J pres rear 148 N Water h at Seattle Wash
Trahan Jean Baptiste (Marie J) weaver h 284 Lowell
Trahan Jennie wid Telesphore h 147 Tallman
Trahan Joseph carp h 219 Rivet
Trahan Joseph (Marie) gro 441 Tarkiln Hill rd h do
Trahan Melenise opr res 149 Lowell
Trahan Napoleon (Exelia) carp 605 Rodney French boul h 91 Robeson
Robeson
Trahan Narcisse (Odina) opr h 7 Bentley
Trahan Nathalie h 145 Lowell
Trahan Polydore (Alexina) contr 755 Belleville av h do
Trahan Roseanna Mrs dry gds 1870 Acushnet av res 755 Belleville av
Trahan Samuel h Sheffield
Trahan Solomon (Roseanna) wvr h 755 Belleville av
Trahan Ulric (Aldea) carp h 199 Phillips av
Trapp Charlotte A h 518 Cottage
Trask Ellen D Mrs opr h 24 Warren
Trask Robert M (Amelia) janitor h 93 Sycamore
Trautwein John P res 60 Thomas
Traveler Shoe Co Charles Morse mgr 753 Purchase
Travelers Ins Co (claim dept) George E Mayall adjuster 105 William rm 23
Travers Alfred opr h 87 Acushnet av
Travers Annie maid 33 [illegible] Sixth
Travers Annie B maid 64 Thomas
Travers Antone (Mary) opr h 570 First
Travers Antone (Mary) second hd 65 Cove h 26 Hollyhock
Travers Antone (Mary) opr h 88 Blackmer
Travers Antone (Maria) opr h 88 Blackmer
Travers Arthur opr res 61 Lexington
Travers Arthur A lab res 61 Lexington
Travers August (Mary) opr h 76 Blackmer
Travers Charles (Margaret) opr h 401 S Second
Travers Charles I (Nellie A) eng 198 Coggeshall 288 Summer
Travers Clara opr h 740 Kempton
Travers Frank P (Rose) lab h 432 Allen
Travers Frank S opr res 1 Hillman
Travers James (Mary) opr h 498 S Second
Travers Joaquim doffer h 87 Acushnet av
Travers John opr h 18 Stapleton
Travers John (Evelen) lab h 775 First
Travers John B (Annie) janitor 794 Purchase h 23 Oaklawn
Travers John M (Dioniza) opr h 170 Rivet
Travers Joseph asst shipper 240 N Water r 1 Hillman
Travers Joseph (Mary) h 255 Field
Travers Joseph (Edith) opr h 62 Ward
Travers Joseph (Mary) opr h 21 Griffin
Travers Joseph A (Mary) lndrymn h 1 Hillman
Travers Manuel lab h 61 Lexington
Travers Manuel (Marie) opr res 141 Acushnet av
Travers Manuel (Mary) spinner h 199 Carroll
Travers Mary opr h 171 Bonney
Travers Mary Mrs res 23 Oaklawn
Travers Peter (Helen) twister tndr res 88 Jouvett
Travers Susan K res 555 Purchase
Travers Sylvia opr res 171 Bonney
Travers Wm (Minnie) woodwkr 154 N Second h 290 Elm
Travers see Tavares
Traves Alice B Mrs h 199 Brownell
Traves Arthur H (Jeanette C) elect 364 Mill h do
Treadeau Frederick (Leona) carp h 19 Bentley
Treadup Alice M clk 100 William res 28 Lindsey

C. E. Beckman Co.

GOULD STORAGE BATTERIES

15-35 COMMERCIAL STREET **Tel. 5010**

Central Lumber and Supply Company
LUMBER & INTERIOR FINISH
Phone 1919 Office, 172 No. Water St., New Bedford

Treadup Harriet Mrs h 36 Cedar
Treadup Helen M bkpr 14 N Second res 210 James
Treadup Herman L (Charlotte) sign pntr 272 Sawyer h 119 Myrtle
Treadup Mary clk 180 Union res 161 Jenney
Trearchis Constantine (Frances) restr 1057 Purchase h 23 Branscomb
Trela Frank (Nora) mach h 241 State
Tremblay Adele Mrs clk 824 Purchase res 256 Union
Tremblay Adeline bkpr h 228 Collette
Tremblay Adolph (Amelia) chauf h 210 Eugenia
Tremblay Albina seam 794 Purchase h at Fairhaven
Tremblay Alcide J (Catherine) overseer Grinnell Mfrg Corp h 27 Willow
Tremblay Alfred clk res 169 Shaw
Tremblay Alfred J shipper 1070 County h 169 Shaw
Tremblay Alice opr res 106 Ashley boul
Tremblay Alice h 275 N Front
Tremblay Alice res 41 Merrimac
Tremblay Alice Mrs folder 591 Summer h 169 Shaw
Tremblay Arthur (Rose) h 114 Whitman
Tremblay Arthur opr res 135 Central
Tremblay Benjamin (Helen) h 68 Scott
Tremblay Cillo (Agnes) polisher h 62 Durfee
Tremblay Clara Mrs h 139 Hatch
Tremblay Edgar (Doula) opr h 272 Davis
Tremblay Edward (Eva) (Summer St Laundry) 591 Summer h 192 Mt Pleasant
Tremblay Eli slasher tndr res rear 41 Merrimac
Tremblay Emma bkpr res 228 Collette
Tremblay Ernest U S N res rear 41 Merrimac
Tremblay Ernest A hlpr 388 N Front res 135 Central av
Tremblay Henry (Caroline) driver h 41 High
Tremblay Hormidas (Helen) weaver h 209 Princeton
Tremblay Irene opr res 106 Ashley boul
Tremblay Israel (Orphise) carp h 135 Central
Tremblay Jeremiah jr (Mary L) sales h 106 Ashley boul
Tremblay John carp res 42 Ashley
Tremblay John (Olive) 415 Summer h do
Tremblay Joseph (Alice) opr h 169 Shaw
Tremblay Joseph G h 101 Ashley boul
Tremblay Joseph N (Rose A) loomfixer h 297 Shaw
Tremblay Jules P (Rose) pntr res rear 41 Merrimac
Tremblay Laura opr res 169 Shaw
Tremblay Lea opr res 143 Nye
Tremblay Leo N (Lena) overseer 216 Belleville av h Harwick
Tremblay Leontina opr res 513 N Front
Tremblay Louis (Ellen) h 48 Washburn
Tremblay Malcomb (Ida) loomfixer h 412 N Front
Tremblay Margaret died April 23 1924
Tremblay Mary L spinner res 210 Eugenia
Tremblay Napoleon (Josephine) loomfixer h 234 Whitman
Tremblay Nelson (Olive) tmstr 216 Cedar Grove h
Tremblay Peter (Mary) weaver h 513 N Front
Tremblay Rene (Ciciere) plasterer h 969 Bristol
Tremblay Romeo rem to New York City
Tremblay Romuald (Adelina) h
Tremblay Walter (Alicia) opr res 171 Query
Tremblay Wilfred (Hazel) lab h 41 Merrimac
Tremblay Wm (Rosalina) mach h 109 Beetle
Tremblay Wm pntr res 106 Ashley boul
Tremont Athletic Club 267 Sawyer
Trenfethen Mary L res 348 Sawyer
Trepanier Albert opr res 1757 Acushnet av
Trepanier Henry (Rose A) carp res 27 Calumet
Trepanier Hormidas (Margaret) opr h 4 Social
Trepanier Paul (Emery) opr res 27 Calumet
Treshan Herbert P (Florence) res 236 Park
Treshan Patrick (Kate) h 236 Park
Tribe Reginald V mgr Empire Theatre res at Fairhaven
Tribou David H (Mary A) supt 474 Acushnet av h 658 County
Tribou Herbert D shoe wkr res 658 County
Tribou Katherine A clk 56 Prospect res 658 County
Triguerio Manuel F (Mary) night watchmn E R sta h 485 Allen
Trigueiro Peter doffer res 485 Allen
Trimble Eva wid Henry h 16 McGurk
Trimble Henry weaver res 16 McGurk
Trimble Sarah weaver res 16 McGurk
Trimble Susan weaver res 16 McGurk
Trimble Wm (Agnes) fixer h 1247 Rockdale av
Trindade Gabriel (Christina) barber 6 Mechanics la h 40 Bullard
Trintarian Church Frederic H von Der Sump pastor 635 Purchase
Trinitarian Home 634 Purchase
Trinity Antonio opr h 12 Briggs ct
Trinity Manuel mariner res 12 Briggs ct
Trinity Mary winder tndr res 28 Margin
Triponedis Nicholas clk res 60 Howland
Tripp Abbie A Mrs h 131 State
Tripp Ada M wid Arthur h 149 State
Tripp Ada M h 242 Pleasant
Tripp Agnes M student res 41 Jonathan
Tripp Albert (Claudia) hostler 34 S Second h 50 Maxfield
Tripp Alden R chauf res 31 High
Tripp Alexander A ins agt 688 Pleasant h 431 Union
Tripp Alexander A (Sarah W) clk h 108 Grape
Tripp Alfred R city lab res 196 Brownell
Tripp Alice H asst librarian 413 Pleasant res 111 Pleasant
Tripp Allison O (Lydia R) stmftr 5 Atlantic h 464 Mill
Tripp Alma E sten 105 William rm 32 r 41 Atlantic
Tripp Almanza (Irene H) mgr 100 Grape h do
Tripp Almanza (Lillian V) asst eng H of C h 467 Union
Tripp Almedus G W opr 266 Pope
Tripp Alton Mayo (Era H) chief clk First Nat Bank h at Fairhaven
Tripp Alvin A jr saddler res 32 Hillman
Tripp Ambrose F (Frances) sales 778 Purchase h 374 County
Tripp Ambrose H janitor 174 Union h 111 Pleasant
Tripp Andrew N (Elizabeth P) stm ftr 5 Atlantic h 17 do
Tripp Andrew W (Mary E) clnr U St Ry Co h 45 Durfee
Tripp Anna M res 14 Ashland pl
Tripp Annie C Mrs h 78 Rounds
Tripp Annie L opr h 242 Pleasant
Tripp Arthur A (Sarah) clk 95 Front h 119 Sycamore
Tripp Arthur Clifford (Viddesa) auto rpr 54 Grape h at Dartmouth
Tripp Arthur C (Lilly) master mech 615 Belleville av h 184 Thompson
Tripp Arthur Elmore chauf 180 Union h 439 do
Tripp Arthur F oilwkr res 371 James
Tripp Augustus W carp h 609 Union
Tripp A Frank bricklyr res 1121 Purchase
Tripp Bartlett G (Emma) supt glass dept P Corp h 378 Arnold
Tripp Bathania res 194 Arnold
TRIPP BENJAMIN A (Emma C) (Tripp & Taber) 105 William h 17 Plymouth
TRIPP BENJAMIN C (Hilda P) Carpenter 161 Clinton Tel 1122 h 158 Arnold
Tripp Blanche Howell exec sec 395 N Front h 345 Union
Tripp Blanche M sten Hathaway Mfg Co res 634 Kempton
Tripp Boeth plmbr res 22 Mill

PELEG H. SHERMAN, 505 County St.
FUNERAL DIRECTOR AND EMBALMER
OFFICE PHONE 690-W **RESIDENCE PHONE 690-R**

Ernest Howarth & Company CONSTRUCTION, REPAIRS and SUPPLIES
ELECTRICAL ENGINEERS and CONTRACTORS
274 Union Street Tel. 1854 New Bedford, Mass.

Tripp Bradford D (Lovine) doormn 883 Purchase h 46 Tremont
Tripp Byron B (Esther W) carp h 58 Campbell
Tripp B Franklin (Margaret) taxi 177 Ash h 167 do
Tripp Carrie E Mrs manicure 135 Cedar h do
Tripp Charles A (Dora S) boxmkr 54 Mill rd h 77 do
Tripp Charles A clk 1 Bridge sq res 326 Tinkham
Tripp Charles E (Margaret E) driver 101 Lombard h 280 Orchard
Tripp Charles F (Ethel) lndrymn 132 Rockdale av h 1252 Purchase
Tripp Charles F (Catherine A) florist 39 Ward h 26 do
Tripp Charles H (Margaret E T) mech h 328 Cedar
Tripp Charles H jr clk 345 Cedar res 328 do
Tripp Charles S auto rpr 54 Grape res 26 Ward
Tripp Charles W (Luella) die sinker h 123 Hillman
Tripp Charlotte R wid Frank G died Mar 17 1924
Tripp Chester L (Minnie E) police lieut sta 2 h 84 Willis
Tripp Christopher B died Nov 4 1922
Tripp Clara laundress h 275 Cedar Grove
Tripp Clara L h 66 State
Tripp Clarence L nurse res 123 Maxfield
Tripp Daniel A (Margaret R) stablemn 34 S Second res 43 Liberty
Tripp David K (Drake Stamp Co) 155 Purchase h 64 Hillman
Tripp David L (Annie D) supt 428 Ashley boul h 222 Shawmut av
Tripp Desmond W (Tamson S) yard boss Whitman Mills h 277 Ashley boul
Tripp Earle R (Lucy M) auto rpr 240 Mill res 34 Hunter
Tripp Edgar (Katherine) h 958 County
Tripp Edgar A (Catherine) chauf h 958 County
Tripp Edgar C (Mary B)
Tripp Edna B mgr Bates Kirby Co 596 Pleasant h 36 Chancery
Tripp Edward C dept mgr 790 Purchase res 163 Chestnut
Tripp Edward G (Maude M) garage h 112 Liberty
Tripp Edward L (Coralyn) clk 92 Allen h 41 Atlantic
Tripp Edwin F (Ruth A) cashr 51 William h 240 Middle
Tripp Effie M Mrs clk 596 Pleasant h 84 Walden
TRIPP ELDON F (Sadie W) (Clinton Street Garage Auto Service) 156 Clinton h 166 do
Tripp Elias J mach 42 Front h 66 Lindsey
TRIPP ELIPHALET A (Bertha C) (Home Washing Co) 111 Myrtle Tel 1787 h 95 Mt Pleasant Tel 2292-4
Tripp Elizabeth B prin C E Ashley sch r at Fairhaven
Tripp Elizabeth V H wid Wm H died Feb 15 1923
Tripp Ella B bkpr 474 Acushnet av res 266 Pope
Tripp Ellis R third hd res 41 Atlantic
Tripp Elmer driver res 2 N Second
Tripp Elmer H (Florence H) trucking 364 Ash h do
Tripp Elmyra tchr res 71 Willis
Tripp Elsie B clk Mercury res 326 Tinkham
Tripp Elsie M clk 163 Pleasant res 400 Court
Tripp Elsie M clk 838 Purchase res 108 Grape
Tripp Emily A h 14 Ashland pl
Tripp Emily L clk 105 William rm 40 res 26 Ward
Tripp Emma J wid Thomas B h 413 County
Tripp Emma L wid John W h 15 Shawmut av
Tripp Emma R clk 19 Centre h 101 Fort
Tripp Emye A Mrs h 28 Tremont
Tripp Ethel A sec res 267 Mill
Tripp Etta wid James res 280 Orchard
Tripp Evelyn clk 596 Pleasant res 84 Walden
Tripp Everett C paying teller 791 Purchase res at Fairhaven
Tripp Everett E (Lillian M) eyeletmkr h 12 Atlantic
Tripp E Alton (Ethel L) sales 1502 Purchase h 175 Maple
Tripp Flora J wid Harry B h 438 Union
Tripp Florence I fore 34 N Second res 634 Kempton
Tripp Florence R Mrs treas res 1107 Rockdale av
Tripp Francis H died May 10 1923
Tripp Frank G h 192 George
Tripp Frank M (Blanch H) clk 2 Union h 345 do
Tripp Frank S (Ida M) trustee 30 Cannon mach 235 N Water h 91 Mill
Tripp Frank W (Emma N) oil 484 County res
Tripp Franklin C (Ruby) mgr J G Humphrey Fall River h 71 Willis
Tripp Frederick C clk 168 S Water res 168 Chestnut
Tripp Frederick H (Catherine A) mach res 511 Acushnet av
Tripp Frederick P (Alice L) fore 163 Pleasant h 128 Summer
Tripp George E (Lillian) carp 111 Willis h 59 Hussey
TRIPP GEORGE E (Nellie) Cinders and Loam Furniture and Piano Moving and Trucking 276 Elm Tel 6560 h 216 Cottage Tel 5961 See Trucking Department
Tripp George E (Nannie M) driver h 326 Tinkham
Tripp George Frederick h 319 Park
TRIPP GEORGE H Librarian New Bedford Free Public Library Pleasant cor William h at Fairhaven
Tripp George R (Hannah M) (Chadwick & Tripp) 282 Allen h 34 Hunter
Tripp Gilbert H opr res 114 Middle
Tripp Hannah wid Edgar F h 439 Union
Tripp Harold D comp res 412 Maxfield
Tripp Harry C office mgr 11-15 N Sixth r 438 Union
Tripp Harry L (Edith M) gardener h 390 Kempton
Tripp Hattie M Mrs died April 20 1923
Tripp Hazel A sten 693 Purchase res 24 Cottage
Tripp Hazel T clk 180 Union res 84 Walden
Tripp Helen C phys director res 91 Mill
Tripp Helen F froster res 131 State
Tripp Helen M student res 412 Maxfield
Tripp Helen W socialwkr 12 S Sixth res 431 Union
Tripp Henrietta M wid Eliphalet A res 48 Ocean
Tripp Henry C lab h 31 High
Tripp Henry W (Frances C) h 158 Arnold
Tripp Herbert C (Louise H) ice h 233 Maxfield
Tripp Herbert E (Ruby) firemn h 109 Durfee
Tripp Herbert J (Cora) mgr 1502 Purchase h 58 Ocean
Tripp Herbert L city lab h 1034 Chaffee
Tripp Hiram C h 144 Campbell
TRIPP HOLDER B (Millicent) (Clinton Street Garage Auto Service) 156 Clinton h 339 Court
Tripp Howard B sales 147 Middle h at N Dartmouth
Tripp Ida E sales 794 Purchase h 43 Park
Tripp Ira F res 782 Kempton
Tripp Ira L clk res 60 Thomas
Tripp Irving M (May) elect 5 Cannon h 196 North
Tripp Jabez D (Elizabeth D) watchmn 214 S Water h at Mattapoisett
Tripp James E (Annie J) blksmith Spring cor First h 25 Devoll
Tripp James H (Mary) garage 28 Emerson h 41 Jonathan
Tripp James M (Nellie I) fore h 23 James
Tripp James T (Maud) mech 52 Grape h do
Tripp James W clk First Nat Bank res 240 Middle
Tripp Jennie dom res rear 119 Sycamore
Tripp Jennie L mlnr 262 Union h 499 Cottage
Tripp Jessey C (Rosanna) chauf res 77 Mill rd
Tripp John A (Margaret) chauf h 78 S Sixth

Slocum & Kilburn Mill Supplies
23 - 27 North Water Street
Tels. 5100 - 5101
Electrical Supplies

THE FIRST NATIONAL BANK

Cor. UNION and PLEASANT STS. **Telephone 31 and 32**

COMPLETE BANKING SERVICE

Tripp John H chauf 18 N Water res 153 Maxfield
Tripp John H clk P O h at Fairhaven
Tripp John L porter 82 Union res 47 Hillman
Tripp John W died Oct 1923
Tripp Joseph plmbr res 22 Mill
Tripp Joseph A cotton classer 152 Front res 25 Keene
Tripp Joseph J (Elizabeth) overseer h 25 Keene
Tripp Joseph M (Ruth A) h 1082 Plainville rd
Tripp Julia M wid Christopher h 12 Sherman
Tripp Laura M died May 3 1924
Tripp Lester A (Mabel F) carp h 702 Hathaway rd
Tripp Lester B died May 10 1923
Tripp Lewis S (Florence R) mgr h 1107 Rockdale av
Tripp Lillian M clk 508 Pleasant res 25 Devoll
Tripp Lillian M Mrs res 55 Maitland
Tripp Lloyd R mach res 702 Hathaway rd
Tripp Loring sales h 20 Viall
Tripp Lulie M hkpr 81 Allen
Tripp Lydia A wid Orlando h 257 Mill
Tripp Lyman W S (Annie) glass decorator h 400 Court
Tripp Mabel A Mrs clk First Nat Bank res 449 Union
Tripp Marion G binder 204 Court res 25 Devoll
Tripp Marshall H fore res 55 Maxfield
Tripp Mary C wid Richmond J h 203 Chestnut
Tripp Mary E bkpr Standard res 41 Atlantic
Tripp Mary F bkpr 87 Union res 47 Cottage
Tripp Mary H sec res 25 Keen
Tripp Mary L wid Bernard D h 118 Locust
Tripp Merton W auto rpr 69 Purchase res 52 Grape
Tripp Millie L wid Arthur C clk h 58 Bedford
Tripp Molly B res 413 County
Tripp Myra C tchr H A Kempton sch res 71 Willis
Tripp Myron E (Ella E) overseer 111 Myrtle h 499 Cottage
Tripp Nancy opr h 1458 Acushnet av
Tripp Nancy E h 38 Campbell
Tripp Nancy T wid Marshall h 55 Mitchell
Tripp Nathaniel A (Rena) paint grinder h 163 Chestnut
Tripp Norris H (Leona J) sheet metal contr 253 Cedar h 239 Pope
Tripp Oliver P (Dora) opr h 44 Shawmut av
Tripp Oscar (Mabel) chauf and coll 101 William h 449 Union
Tripp Rebecca B wid Charles T nurse h 123 Maxfield
Tripp Ruby M Mrs tchr Thomas Donaghy sch res 71 Willis
Tripp Ruth M tchr Cedar st sch res 151 Maple
Tripp Sarah S wid Nicholas G h 358 W Elm
Tripp Stanley R second hd Holmes Mfg Co h at Fairhaven
Tripp Stephen (Esther) caterer 143 Parker h do
Tripp Thomas A pres P Corp h at Fairhaven
Tripp Thomas H (Sarah) carrier P O h 218 Whitman
Tripp Walter E (Susan E) opr h rear 68 Summer
Tripp Warren B (Sue T) bkpr 86 N Water res 186 Chancery
Tripp Wm A real est h 66 State
Tripp Wm A mach res 194 Arnold
Tripp Wm B eng 159 N Second res 65 Summer
Tripp Wm E (Amanda E) janitor 693 Purchase h 91 School
Tripp Wm E (Joanna) mason h 224 Arnold
Tripp Wm H (Blanche F) safe deposit mgr First Nat Bank h 165 Newton
Tripp Wm H (Mary L) fore 159 N Second h 412 Maxfield
Tripp Willis C clk 575 Pleasant res 821 do
Tripp Wilson M shipper 311 S Water res 87 Locust
Tripp Wilton A mach res 41 Atlantic
Tripp Winston clk 838 Purchase h at Fairhaven

TRIPP & TABER (Benjamin A Tripp and Elliot C Taber) investments 105 William Rm 37 See Investment Securities Department

Trodden Mary A h 16 Harmony
Troedson Freda cook 202 Middle
Trojak Martin (Polly) opr h 118 Mott
Trojan Athletic Club 38 Bonney
Trojan Frank (Rosy) loomfixer h 50 Tallman
Trombley Stanley opr res 29 Ellen
Trott Melvin E sales res 725 Pleasant
Trotter Bridget Mrs died Sept 30 1923
Trotter Mary C opr res 20 Morton ct
Trotter Michael weaver h 20 Morton ct
Trotter Michael jr opr res 20 Morton ct
Trotter Wm opr res 20 Morton ct
Trought Wm (Ada) carp h 107 Rodney
Trudeau Cleophas J (Mary) barber 81 William h 531 Purchase
Trudeau George student res 134 Tallman
Trudeau Joseph S (Anna) barber 74 William h 134 Tallman
Trudeau Mary Mrs h 98 Linden
Trudeau Peter weaver h 1103 S Water
Trudel Augustin (Rena) police sta 3 h 56 Linden
Trudel Joseph P (Laura) druggist 1598 Purchase h 1411 Pleasant
Trudelle Ambroise (Lydia) canvasser h 647 Church
Trudelle Clarence (Dorila) foremn h 389 Prescott
Trudelle George linemn res 647 Church
Trudelle Leo (Yvonne) fore 203 Municipal bldg h 168 Worcester
Trudelle Oliver res 647 Church
Trudelle Orila res 664 Church
Trudelle Romeo (Zepherine) ins agt 688 Pleasant h 256 Shaw
Truleas Louis (Mary) baker h 352 N Front
Trull Anna tel opr 57 N Second res 61 Hill
Trull Carlton C clk 955 Purchase h at Fairhaven
Trull Charles F jr (Laura N) shoes 955 Purchase h 900 Pleasant
Trull Walter E (Annie M) sales 416 Acushnet av h 61 Hill
Trxnadel Frank weaver h 7 Acushnet blks
Trzebuchowski Helen seam 790 Purchase res 121 Nash rd
Trzebuchowski Mieonyslaw (Helen) opr h 121 Nash rd
Tsanakopoulos Charles restr 310 Coggeshall res 189 Deane
Tsangaroulis George (Jennie) restr h 28 Howard
Tschaen Joseph (Emily) weaver h 16 Calumet
Tschaen Raymond clk 562 County res 10 Calumet
Tsetsas Nickolas P ice cream mkr 103 Front res 998 S Water
Tsitsuras Michael (Stella) cook h 204 N Front
Tsoumakas Constantine baker res 578 Union
Tsouprakes Charles (Rena) Purchase h 154 Cedar Grove
Tucke George (Annie) overseer h 127 Hathaway

TUCKER ANTHONY & CO John C Fairchild Manager Investment Securities 557 Pleasant Tels 381-382 See Investment Securities Department

Tucker Arthur L (Jane D) h 31 Maple
Tucker Bronson C (Marion) sales 108 Union rm 10 h at Fairhaven
Tucker Charles (Barry Thayer & Co) cotton sales 43 William rm 3 res 31 Maple
Tucker Charles L (Almeda) singer h 599 Cottage
Tucker Edith A res 455 Clinton
Tucker Edith H h 80 Mill
Tucker Georgianna wid Abel h 285 Elm
Tucker Henry D student res 31 Maple
Tucker Jennie mlnr res 887 S Water

Hemingway Bros. Transportation Co.

FAST MOTOR TRUCKING SERVICE

Between BOSTON — NEW BEDFORD — FALL RIVER

MAIN OFFICE AND TERMINAL 17-19 SWIFT ST. **BOSTON OFFICE 10 LEWIS ST.**
Tel. [illegible] **Tels. Richmond 4043-3452**

CLARK & HERZOG Plumbing and Heating
Telephones 5783
Residence, 1549-2 and 6526-4 372 Cedar Street, New Bedford, Mass.

Tucker Jennie Mrs clairvoyant 887 S Water h do
Tucker John J (Nellie D) eyelet insp h 70 Mill
Tucker Laura A drsmkr 33 Hillman
Tucker Nettie clk 790 Purchase h at Fairhaven
Tuell Charles A (Elvira M) h 27 Sherman
Tuell Clifton P (Evelyn) clk 103 William h 341 Orchard
Tuell Edward clk 706 Purchase res at Fairhaven
Tuell Frank P P lab 5 Cannon h 276 Earle
Tuite Bridget wid Edward h 670 First
Tuite Edward M (Selina) third hd res 670 First
Tuite John opr res 670 First
Tuite Thomas opr res 670 First
Tukey Ralph H (Adah) tchr High sch h 93 Atlantic
Tulchin Hyman (Sarah) dry gds 1623 Acushnet av h do
Tuley George (Elizabeth) overseer Wamsutta Mills h 7 Hazard ct
Tully Mary A card wkr res 157 Clara
Tuma Antonia wid opr res 334 Earle
Tumienski Lopo (Mary) opr h 65 Jouvett
Tunstall Harry jr instr 391 County h at Fairhaven
Tupper Antoinette cashr 1418 Acushnet av res 117 High
Tupper Margaret A wid Wm res 111 DeWolf
Turahian Vahan opr res 94 Maxfield
Turbak Frances opr res 322 Nash rd
Turbak John died July 26 1923
Turbak Joseph (Agnes) opr h 259 Query
Turcotte Aime (Alfonsine) opr h 55 County
Turcotte Donat (Ida) carp res 101 Conduit
Turcotte Edward E (Marion) gro 461 Summer h 159 Central av
Turcotte George (Henriette) opr h 329 N Front
Turcotte Irene winder res 95 Princeton
Turcotte Jeanne opr res 88 Hathaway
Turcotte Joseph laundrymn 4431 Acushnet av r do
Turcotte Louis H (Olympe) gro 555 N Front h 161 Central
Turcotte Michael (Mary) opr h 326 N Front
Turcotte Noela opr res 161 Central
Turcotte Rhea H bkpr 555 N Front res 161 Central
Turcotte Villa (Rosanna) opr h 103 Bates
Turgeon Alcide (Blanche) rprmn 5 Cannon h at Fairhaven
Turgeon Alfred (Mary L) weaver h 30 Ashley
Turgeon Alfred (Minnie) weaver h 212 Nash rd
Turgeon Alfred J (Catherine) treas h 612 Kempton
Turgeon Antoine (Evelyn) police sta 5 h 229 Sawyer
Turgeon Arthur (Mary) blksmth 555 Acushnet av h 193 Hawthorn
Turgeon Emma opr res 338 Prescott
Turgeon Francois X jr (Josephine) h 148 Princeton
Turgeon F Xavier died Jan 15 1923
Turgeon Joseph V (Aurize) motor super police sta 1 h 2904 Acushnet av
Turgeon Louis G (Lila B) druggist h 1585 Acushnet av
Turgeon Odilo (Georgianna) opr h 539 Prescott
Turgeon Romeo chauf 77 Union res 212 Nash rd
Turgeon Theodore opr res 212 Nash rd
Turnas John clk 342 Acushnet av res 52 Newton
Turnbull Margaret clk 862 Purchase res 11 Potter
Turner Albert E (Sarah E) shipper 668 Acushnet av h 110 Central
Turner Alice wid Wm S h 7 Spruce
Turner Amos (Margaret A) spinner h 343 Ashley boul
Turner Andrew R (Mabel B) mgr 773 Kempton h 366 North
Turner Anthony clk h 231 Church
Turner Arthur C (Anna G) carp h 407 Park
Turner Charles H (Harriet) twister h 649 Brock av
Turner Charles W jeweler 2167 Acushnet av h do
Turner Chester A (Mabel) mgr 1368 Acushnet av h 132 Hathaway
Turner Edwin (Elizabeth) third hd h 749 Summer
Turner Elizabeth H clk 791 Purchase res 324 Cottage
Turner Elmira Mrs res 4 Stapleton
Turner George E (Ophelia) supt P Corp h 400 Union
Turner Gladys warper res 110 Central
Turner Grace E tchr Betsey B Winslow sch res Carrol cor Palmer
Turner Henry (Elizabeth A) gas sta 2012 Acushnet av h do
Turner Herbert R tmstr res 317 Emerson
Turner Isabelle res 749 Summer
Turner James opr res 975 Water
Turner James plmbr res 649 Brock av
Turner James H lab h 115 Tremont
Turner James H chemist res 209 Park
Turner James H jr (Pearl L) janitor h 209 Park
Turner James W (Sarah H) plmbr 514 County h 80 Mt Vernon
Turner John opr res 321 Church
Turner John T opr res 1089 Acushnet av
Turner Joseph (Elizabeth) mule spinner h 287 Phillips av
Turner Josephine wid George h 16 Elm
Turner Josephine A Mrs weaver h 41 Ashley
Turner Katie sten res 209 Park
Turner Lena C caretkr 794 Purchase res 279 Elm
Turner Leon P carp res 209 Park
Turner Louis (Mary) weaver h 226 Clifford
Turner Mary A wid Samuel h 811 County
Turner Maude E bkpr res 811 County
Turner Olive Mrs res 446 Kempton
Turner Oswald opr res 749 Summer
Turner Reuben (Mary) clk 111 Myrtle h 122 Clark
Turner Richard (Mary E) eng h 20 Ashley
Turner Richard (Harriette M) opr h 167 Jenny Lind
Turner Stephen G watchmn res 963 Brock av
Turner Thomas H (Ella F) eng h 172 Ash
Turner Wm opr h 432 Rivet
Turner Wm (Maria L) gardener h 446 Kempton
TURNER WILLIAM F (Bertha) Treasurer New Bedford Five Cents Savings Bank h 324 Cottage
Turner Wm H janitor res 279 Elm
Turnover Sales Co The (Stephen J King Ezra J Swift Arthur Vincent) clothing 2d hd 128 Union
Tuttle James C (Luella) sales h 415 Ashley boul
Tuttle Thomas H (Alice) eng 725 Pleasant h 47 Ashley
Twardowski Rock (Louise) lab h 51 Washburn
Twarog Stanislaw (Mary) opr h 114 Division
Tweedie Bridget wid Robert h 106 Clifford
Twiss Benjamin A com agt res 129 Allen
Twiss Harry J gro 203 Court h at Fall River
Twiss Phoebe E h 129 Allen
Twiss Phoebe E wid died Jan 28 1924
Twomey Frank W asst mgr 725 Pleasant res do
Twomey May bkpr 725 Pleasant res 340 Austin
Tworog Joseph (Nellie) opr h 51 Washburn
Tworij Michael (Annie) weaver h 284 Cedar Grove
Tyler Caleb drftsmn 261 S Water h at Fairhaven
Tyler Julia A res 428 Kempton
Tynan Bridget wid John J h 98 Durfee
Tynan Catherine res 335 Cedar
Tynan Edward V sales 22 William res 435 Mill
Tynan John H window trimmer 794 Purchase h 335 Cedar
Tynan Sarah J h 335 Cedar
Tynan Theresa opr res 98 Durfee
Tynan Wm clk 790 Purchase h at Taunton
Tyrrell Ida Mrs res 1331 Pleasant

KINYON'S COMMERCIAL SCHOOL
WILL FURNISH YOU OFFICE HELP FREE
DUFF BLDG., Cor. William and Pleasant Sts., NEW BEDFORD, MASS.

Frigidaire
Lighting Plants
Milking Machines
Water Systems
Electrical Appliances
Fixtures

CRANDON BROTHERS
Electrical Contractors DELCO Light Dealers
Phone 5619 Res. Tel's 1557-3 and North Rochester 19-23
816 Kempton Street New Bedford, Mass.

Tyrer Annie tel opr 57 N Second res at Fairhaven
Ucker Henry J (Cora) opr h 513 Purchase
Uditsky Jacob (Gosnold Mills Co) h at Fall River
Ulewicz Antonena wid Adam h 21 Ashley
Ulewicz Charles opr res 32 Holly
Ulewicz Frances J bkpr 43 Delano res 21 Nelson
Ulewicz John J (Malvina) weaver h 21 Nelson
Ulewicz Joseph (Nellie) opr h 32 Holly
Ulewicz Slatia opr res 32 Holly
Ulewicz Stanley opr res 32 Holly
Ullrich Annetta R opr res 116 Hathaway
Ullrich August (Christina G) baker 945 Water h 116 Hathaway
Ulrich Edward C mtrmn res 199 Glennon
Ulrich Edward J (Bertha) lab h 199 Glennon
Ulrich Wm C clk res 199 Glennon
Ulvicz Alexander (Tekla) opr h 19 Bullard
Underdown Nat student res 43 Seventh
Underdown Walter H (Helena) treas 295 Phillips av h 43 Seventh
Undersinger Harry sheet metal wkr 288 Court res 141 Nye
Underwood Arthur C (Theresa) (A P Underwood & Co) h 46 Ocean
Underwood A P & Co (Arthur C and W Russell Underwood and James F Underwood) gros 17 N Sixth
Underwood James F (Videssa) clk Wamsutta Mills h 1458 Pleasant
Underwood Mary L Mrs bkpr 830 Purchase res 106 Brigham
Underwood Typwriter Co Colby Fletcher mgr 888 Purchase rm 409
Underwood Waldo E (Mary L) officer H of C h 106 Brigham
Underwood Willis C h 821 Pleasant
Underwood W Russell (Geraldine) (A P Underwood & Co) res 205½ Acushnet av
UNION FOR GOOD WORKS John M Bullard Pres Irving W Cook Treas Edwin O Baxter Sec 279 Union Tel 970 Woman's Exchange 283 Union
Union Hospital (Dr Norbert R Brault) Marion Lessard supt 1074 Pleasant
Union Inn (Pierre Frechette) 256 Union
Union Loan Co (Ellis S Willis Ellis Goldberg) jewelers 915 S Water
UNION MOTOR CO (Edward J Lafferty) Ford and Lincoln Automobiles 443-447 Kempton Tel 7300-7301
Union News Co R R sta
Union Paper & Supply Co (Max Horvitz) 9 N Water
Union Pharmacy (George Thall) 142 Union
UNION STREET RAILWAY CO Henry H Crapo Pres Elton S Wilde Vice-Pres and General Mgr Edward F Nicholson Treas 814 Purchase Tel 915 Barns Purchase cor Weld
Union Tobacco Co (Samuel Bebchick) 81 Union
Unique House ldgh 25 Mill
United Cigar Stores Co of America Arthur Buckley mgr 868 Purchase
United Waist Stores (Oscar Schiller) 884 Purchase
UNITED STATES MACHINERY CO Joseph P Fitzpatrick Manager Scrap Iron and Metals 1410 Purchase Tel 1871 See Machinery Department
UNITED STATES OF AMERICA
" Army Recruiting Office Thomas M Gardner sergt 695 Pleasant
" Civil Service local bureau 246 Federal bldg
" Custom House Arthur E Duffy deputy collr 37 N Second
" Federal Building 695 Pleasant cor Middle
" Fort Rodman 1st Lieut George B Anderson comdt Clarks point south of Brock av

UNITED STATES OF AMERICA
" Immigration Service John G Hagbery insp in charge Federal bldg
" Internal Revenue office 246 Federal bldg
" Lighthouse Supt Merrill's wharf
" Navy Recruiting Office Henry LeMoine chief water tndr 219 Municipal bldg
" Post Office Harold Winslow postmaster 695 Pleasant cor Middle
" Public Health Service (Carl C Persons) 9 N Orchard
" Veterans Bureau Louis A Normandin office mgr 421 Olympia bldg
United States Shoe Repair Shop (John Comek) 25 Ashley and 8 Rodney French boul
United States Tack Mfg Co Ernest A Oakes pres and treas Esther F Cohen corp clk 140 Court
United States Testing Co Inc J K McWilliam supt yarn testing 63 Union
Unity Home 99 Tallman
Universalist Church Percy T Smith pastor 185 William nr Eighth
UNIVERSAL PRESS THE (John B Dyer Thomas Broughton Shirley H Gray) 21 N Second Tel 5150 See Printers Department and left bottom lines
Universal Window Cleaning Co 2488 Acushnet av
Untersinger Alfred J tinsmith 55 N Water r 141 Nye
Untersinger Harry E tinsmith 55 N Water r 141 Nye
Unwin Charles E (Jennie D) watchmkr h 405 Arnold
Upham Harriet E Mrs died Feb 1 1923
Upham John H (Mary A) reserve police h 210 Park
Upham Ruth R library asst res 210 Park
Upham Wm (Harriet P) clk 874 Purchase h 283 Court
Upham Wm O T tmstr h Upham's la off Rockdale av
Upjohn Annie Mrs clk Pleasant res 152 Middle
Upjohn Maria T wid h 152 Middle
Upjohn Mattie T Mrs clk 596 Pleasant h 152 Sycamore
Upton Alice gro 711 Brock av h do
Upton John W (Annie) bakery 40 Rodney French boul h 65 Willard
Upton Robert clk 711 Brock av res 713 do
Upton Robert (Alice) gro 711 Brock av h 713 do
UPTON ROBERT Painter 42 Rodney French boul h 713 Brock av See Painters Department
Urbanik Joseph (Frances) opr h rear 8 Hicks
Urden Charles E (Lydia) cabtmkr h 786 Belleville av
Uren Emily W Mrs sten 160 N Water h at Fairhaven
Uriquola Jose clk 163 Pleasant res 56 Walnut
Urquhart Alexander (Evelyn) pntr h 159 David
Urquhart Henriett wid Daniel h rear 827 County
Uttley Arthur (Victoria E) (Velvet Ice Cream Co) 119 Smith h 123 do
Uttley Gladys sec N Christian ch res 123 Smith
Uttley Harold A office mgr Middle res 123 Smith
Vacellone Emil (Circenter) ice dlr h 563 Acushnet av
Vachon J Albert (Clarice B) pastor Immanuel Bapt ch h 210 Whitman
Vacos Thomas (Mary) shoerpr 573 Purchase h do
Vacuette Sales Co 888 Purchase rm 204
Vagoda Manuel (Mary) opr h 397 Rivet
Vail Anna F tchr Mt Pleasant sch res 124 William
Vail Charles A (Lucy F) chauf Hose 2 h 2393 Acushnet av
Vaile Richard C instr 1428 Acushnet av h at Fall River
Vaillancourt George (Rosilda) lab h 401 N Front
Vaillancourt Hormidas (Exilda) res 23 Hillman
Vaillancourt Laura clk 794 Purchase res 516 N Front
Vaillancourt Normie winder res 36 Salisbury
Vaillancourt Stanley (Rosanna) weaver h 401 N Front
Vaira Annie opr res 137 Acushnet av

JONATHAN HANDY CO.
28-30 WILLIAM STREET
Tel. 327
IRON AND STEEL
HEAVY HARDWARE
BLACKSMITH SUPPLIES

STAR STORE
NEW BEDFORD
Phone 14
Silks and Wash Goods

Valahos Nicholas (Mary) h 137 Reynolds
Valante Humbert (Carmen) opr h 32 Query
Valdenane Henry opr res 46 Ashley
Valdenane Pauline Mrs opr h 46 Ashley
Valente Frank opr res 15 Cotter
Valente Frank res 109 Purchase
Valente Ignacio (Adelaide) baker 328 S Front
Valente Joaquim gro res 15 Cotter
Valente Ramiro (Deolinda) opr 114 Nash rd
Valenti Abel student res 32 Query
Valenti Henry clk 92 N Water res 32 Query
Valenti Humbert (Carminda) opr h 32 Query
Valentine Adeline D tchr R C Ingraham sch res at Fairhaven
Valentine Agnes tel opr 57 N Second res 52 Sherman
Valentine August glass ctr res 1041 Purchase
Valentine Austin opr res 269 Nash rd
Valentine Clarice Mrs h 52 Sherman
Valentine Daniel K (Edith H) mgr 241 Nash rd h 210 Whitman
Valentine Edith H Mrs tchr Cedar Grove st sch res 210 Whitman
Valentine Ferdinand (Ethel) opr res 183 Shaw
Valentine Frank opr h 99 Potomska
Valentine Freeman (Lydia) city lab h 71 Cedar
Valentine James H (Annie M) mach h 217 Whitman
Valentine Jennie J tchr Hosea M Knowlton sch h at Fairhaven
Valentine John (Mary A) chief eng 686 Belleville av and garage 241 Nash rd h 369 Ashley boul
Vaentine John A (Anna) master mech 750 Beleville av h 371 Ashley boul
Valentine Joseph died June 5 1923
Valentine Leon J clk 555 Pleasant res 52 Sherman
Valentine Mary wid Joseph h 269 Nash rd
Valentine Mary wid Joseph h 236 Collette
Valentine Thomas A (Isabelle M) police sta 3 h 3 Homer
Valentine Wm (Helen) res 236 Collette
Valerio Manuel (Mary E) h 105 Bates
Valerio Manuel jr res 105 Bates
Valet John (Attina) fishermn h 60½ Washburn
Valin Amelia maid res 43 Seventh
Valiquette Beatrice clk 794 Purchase res 208 Eugenia
Valis Mary hkpr h 239 Sawyer
Valis Ramos bootblack h 239 Sawyer
Valladoa Alfred B gen mgr 14 Edward h at N Dartmouth
Valle Guido (Esther) lab h 4 Wall
Vallee Irene wid Adrien h 2195 Purchase
Valladoa Frank B (Helen G) engr h 408 Cedar
Vallee Louis O (Carrie G) photo 921 Acushnet av h do
Vallee Oscar (Rose A) clk h 358 N Front
Vallee Ulric H (Celia) fruit 62 Beetle h 172 Bates
Valles John E (Virginia) steward h 313 S Second
Valles Julius (Julia) seaman h 153 Pleasant
Valles Mary res 313 S Second
Valley Albert opr h 1653 Purchase
Valley Edmond hlpr 85 S Water res 255 Austin
Valley Edmond G (Mae) barber 5 Bedford h 122 S Sixth
Valley Edmund J lab res 77 Merrimac
Valley Henry driver h 1653 Purchase
Valley Virginia speeder tndr res 162 Clifford
Vallier Elizabeth wid John B res 171 Deane
Vallier George (Natalie) opr h 171 Deane
Vallier Philip (Josephine) cond U St Ry Co h 1498 Acushnet av
Valliere C Frank (Maria) loomfixer h 227 Bates
Valliere Blanche speeder tndr res 283 Sawyer
Valliere Cecila Mrs res 88 Covell
Valliere Edward (Mary) weaver h 109 Ashley boul
Valliere Edwina bdgh 52 Fielding
Valliere Hormidas died Sept 16 1923
Valliere Leona opr res 109 Ashley boul
Valliere Leona opr res 88 Covell
Valliere Mary wid Hormidas h 283 Sawyer
Vallin Lucy mach res 123 Clinton
Valliquette J Ernest (Beatrice) clk 1263 Acushnet av h 208 Eugenia
Valloura Domingos (Jessie) barber h 171 Coffin av
Valois Albert (Yvonne) janitor h 349 Summer
Valois Alfred (Sophie) carp h 183 Church
Valois Amedee (Julia) pntr h 18 Ashley
Valois Armand D (Blanche) mach h 115 Park
Valois Emile chauf rem to Boston
Valois Frank X (Clara) janitor 435 County h 211 Smith
Valois George carp res 183 Church
Valois Leda res 211 Smith
Valois Omer pastor Sacred Heart R C Ch h 341 Summer
Valvoline Oil Co Joseph Amaral mgr ft North
Vanarsdale Frederick (Lodia) pntr 19 N Water res 1527 Purchase
Vanasse Alexander opr h 55 Hope
Vanasse Alpherie res 1411 Pleasant
Vanasse Antonia opr res 1411 Pleasant
Vanasse Beatrice opr res 109 County
Vanasse Blanche weaver res 109 County
Vanasse Dorilda clk 1081 Acushnet av res 64 Tallman
Vanasse Eglantine opr res 1411 Pleasant
Vanasse Elda opr res 67 Austin
Vanasse Euclide (Mary D) driver 167 Mt Vernon h 159 Durfee
Vanasse Francois X (Exilda) gro 75 Austin overseer Wamsutta Mills h 67 do
Vanasse Joseph (Euphugenie) doffer h 1461 Pleasant
Vanasse Leo clk 75 Austin res 67 Austin
Vanasse Mary A opr res 1411 Pleasant
Vanasse Matilda M opr h 109 County
Vanasse Noe (Caroline) opr h 109 County
Vanasse Ovila (Leontine F) sales 1070 County h 69 Mt Pleasant
Vanasse Ovila (Louise L) opr h 65 Reynolds
Vanasse Philomena weaver res 109 County
Vanasse Philomene Mrs died Sept 16 1923
Vanasse Rodolphe J tchr mus 67 Austin h do
Vanasse Simon (Edwidge) opr h 1411 Pleasant
Vanasse Wilfred plmbr res 1411 Pleasant
Vanasse Yvonne T clk 75 Austin res 67 do
Vance Caroline E Mrs h 24 Sycamore
Vancini Frank (Elizabeth) fruit 134 Court h 144 Chancery
Vancini Helen clk Union res 144 Chancery
Vancini Mary clk 134 Court res 144 Chancery
Vancini Nellie clk 180 Union res 144 Chancery
Vancini Paul P clk D Mfg Corp res 144 Chancery
Vancini Vicent res 144 Chancery
VanCuren Charlotte G hkpr 193 Shawmut av
Vandal Henry (Julia) barber 99 County h 116 do
Vandal J Oscar (Regina M) clk 706 Purchase h 483 do
Vandal Oscar A (Lilly) loomfixer h 146 Clifford
Vandall Wm clk res 152 William
Vander W C (Ann) elect h 200 Bellevue
Vanderbrugghe Ange (Maria) weaver h 872 S First
Vandorne Leopold (Azaline) opr h 1451 Plainville rd
Vanelli Maria A wid Joseph res 152 Newton
Van Flatern Ernest F ins 888 Purchase rm 308 res 174 Maxfield
Van Hoe Norman P clk U St Ry Co res 11 Pope
Van Liew Fannie F Mrs h 285 Elm
Vanni Catherine M sten 20 Market rm 22 res 332 North

ALDEGE CHAUSSE FUNERAL DIRECTOR AND EMBALMER
Private Ambulance Service Tel. 1400

The Fashion Furrier FURS MADE TO ORDER
FUR STORAGE CLEANING DYEING AND REPAIRING
762 Purchase St., Bristol Bldg. New Bedford, Mass. Phone 4681

Vanni Dorothy H tchr res 332 North
Vanni Mary H bkpr res 332 North
Vanni Vincent (Kate T E) mason h 332 North
Vanni Vincent J (Annie) (Vannie & Burke) h 11 Hunter
Van Rassen Bernard (Adaline) opr h 895 Brock av
Varatojo Joseph (Presenta) rem to Providence R I
Vargas Antone clk res 164 Blackmer
Vargas Flora wid Joseph King h 123 Rockland
Vargas Frank F (Mary) cond U St Ry Co h 99 Jouvett
Vargas Joseph clk res 164 Blackmer
Vargas Joseph King died Mar 26 1924
Vargas Manuel F (Annie) gro 164 Blackmer h do
Vargas Mary Mrs res 38 Winsper
Vargas Wm (Annie) driver h 515 S Second
Varieur Eva waitress res 6 Park pl
Varieur Octave (Josephine) second hd 494 S Front h 192 Sylvia
Varieur Octorien J (Victoria) opr h 152 Sylvia
Varieur Wilfred restr 75 Beetle h 279 Coffin av
Varieur Yvonne waitress 75 Beetle res 279 Coffin av
Varnes Gladys M shoewkr res 347 Wood
Varney Alfred M (Elvina C) supt 34 N Second h 53 Cottage
Varney Arthur A (Bertha) pipe wkr 5 Cannon h 18 Reynolds
Varney Everett W res 147 William
Varney Isaac (Marguerite) loomfixer h 36 Howard
Varney Louis (Lea) carp h 350 Ashley boul
Varney Teresa clk 180 Union res 332 North
Varnum Charles W (Luella) eng h 103 S Sixth
Vas Domingoes opr h 295 N Front
Vasco Joseph h 206 Dartmouth
Vasakowski Joseph (Apolonia) opr h 13 Logan
Vasconcellas Antone (Albina) opr h 25 Babbitt
Vasconcellas Antone (Ludvina) opr h 76 Liberty
Vasconcellas Antonio V (Mary) sausage mkr 316 S Second h 151 Rockland
Vasconcellas Ernest tack wkr res 38 Liberty
Vasconcellas Joseph (Caroline) opr h 38 Liberty
Vasconcellas Joseph opr res 25 Babbitt
Vasconcellas Manuel lab res 38 Liberty
Vasconcellas Mary opr res 799 First
Vasconcellos Alexander (Diamentina) opr res 106 Eugenia
Vasconcellos Frank S clk 135 Rockland h at S Dartmouth
Vasconcellos Jesuino doffer res 76 Liberty
Vasconcellos Manuel A jr (Isabelle) firemn h 150 Field
Vasconcellos Mary spinner res 38 Liberty
Vasiliou Andrew (Tessia) opr h 871 S Water
Vasquez Maria R Mrs died June 12 1923
Vassi Arthur h 50 Hill
Vassi James res 50 Hill
Vassil James opr res 1825 Purchase
Vassilopoulos Arthur cook 1148 Acushnet av res 50 Hill
Vassilopoulos James restr 1148 Acushnet av r 50 Hill
Vatil Antone (Mary C) speeder tndr h 191 Wash
Vaudry Alfred (Delia) second hd h 255 Eugenia
Vaudry Alfred A (Hermina) barber 1945 Purchase res 82½ Nye
Vaudry George opr res 255 Eugenia
Vaudry Laurette opr res 255 Eugenia
Vaudry Louis F supt 384 Nash rd res 53 Ashley
Vaudry Mary wid Francis h 53 Ashley
Vaughan Annie B Mrs died Feb 13 1924
Vaughan Arthur S (Alice M) clk 1759 Acushnet av h 61 Belleville rd
Vaughan Bradford H clk 111 William res 55 Chestnut
Vaughan Charles E (Edna S) mgr 1759 Acushnet av h 55 Chestnut
Vaughan Fernando C (Celia M) lab h 161 Smith
Vaughan George E collr 940 Purchase res 161 Smith
Vaughan Hattie usher 116 Elm res 61 Belleville rd
Vaughan James E opr res 161 Smith
Vaughan Malcolm H clk 244 Cedar res 61 Belleville rd
Vaughan Milton (Helen) drill mkr res 807 Kempton
Vaughan Samuel A var 302 Acushnet av res [illegible]
Vaughan Undertaking Co Inc Charles E Vaughan mgr 1759 Acushnet av
Vaughan Walter W (Marguerite H) shipping clk h 175 Park
Vautour Albert (Mary) opr h 39 Tallman
Vautrin Honoreus (Alice) h 181 Wood
Vautrin Leo opr res 181 Wood
Vautrin Louis loomfixer res 181 Wood
Vaz Clara res 1101a County
Vaz Fernando photo 574 S Water res 197 Blackmer
Vaz Innocencia (Radio Lunch) 1175 Purchase res 138 Acushnet av
Vaz Manuel E (Anna) opr h 15 Beetle
Vaz Sabastino (Izabel) opr h 1101a County
Veara Etta F 898 Purchase h at N Dartmouth
Veary James E res 24 Clark
Veary Martin J (Catherine) opr h 229 State
Veary Wm (Elizabeth) spinner h 90 Kenyon
Veary Wm jr (Learnie) clk 1592 Acushnet av h 1406 Pleasant
Veco Drug Co Inc The Frank Viera pres A O Caton treas 299 Rivet
Veeder Florence wid Ernest bkpr 308 Purchase h 163 Grinnell
Veeder Frank B res 401 Pleasant
Veeder Frank J drill mkr h 39 Bay
Veeder Sarah J Mrs h 401 Pleasant
Veiga Joseph (Anna) opr h 73 Jenkins
Veilleux M Louise died Jan 19 1923
Veilleux Pierre J clk h 1537 Acushnet av
Veint Bertha C Mrs h 51 Maitland
Veint Florence shoewkr res 51 Maitland
Veint Loretta res 51 Maitland
Veira Antone opr res 31 Margin
Veira Antone P (Mary J) opr h 123 Crapo
Veira John (Mary) opr h 4 Stanton ct
Veira John P (Mary) opr h 123 Crapo
Veira Joseph lab res 53 Winsor
Veira Manuel (Emma) opr h 87 Howard av
Veira Manuel (Annie) opr h 32 Thompson
Veira Manuel carder res 31 Margin
Veira Manuel (Louise) opr h 439 Rivet
Veira Manuel jr opr res 31 Margin
Veira Marion (Mary) opr res 31 Margin
Veira Mary res 226 Rivet
Veira Mary opr res 31 Margin
Veira Rose opr h 158 Crapo
Veira Rose Mrs h 53 Winsor
Veira Sylvester (Mary) hotel h 194 Rockland
Veira see Vera Vieira and Viera
Veletis John (Mary) opr h 279 Coggeshall
Velho Augustus F (Mary J) police sergt sta 2 h 8 Warwick
Velho Frank G (Angelea) real est h 181 Earle
Veli Ramadan bootblack 219 Union res 239 Sawyer
Velimesis Satirio (Maria) baker 8 N Second h 578 Union
Velimesis Vasilio baker 8 N Second res 578 Union
Velinsky Samuel (Lena) pedlar h 89 Reynolds
Velleca Domenico chauf 112 Phillips av res 32 Deane
Velleca Frank opr res 52 Deane
Velleca Joseph (Antoinetta) (Friendship Bottling Co) 112 Phillips av h 52 Deane
Vellose Jose shoerpr 277 Dartmouth h 281 do
Veloso August (Mary) (Veloso & Riveiro) h 17 Oak

MICHAUD & DUPRE
Clothiers and Furnishers — Dealers in Uniforms
956 ACUSHNET AVE. — PHONE 1818

WALSH & CO.
CONTRACTORS AND BUILDERS
Room 307 OLYMPIA BUILDING NEW BEDFORD, MASS.

Veloso & Riveiro (August Veloso Manuel Riveiro) whol bakers 73 Grinnell
VELVET ICE CREAM CO (Arthur Uttley) 119 Smith Tel 2243
Venancio Jose (Lurinda) (Castelo & Venancio) 165 Belleville av h 145 Coggeshall
Vendetteroli Modestino (Mary) opr h 287 Coffin av
Venetas George var 153 Cove r 4 Rodney French boul
Venn Martha res 5 Morgan ter
Vent John (Mary) lab h 344 Morgan
Vententi John pool res 3 Fountain
Ventura Antone h 46½ South
Ventura Antone carp res 49 Rochambeau
Ventura Antone C washer h 486 First
Ventura Antonio J (Mary) h 288 Dartmouth
Ventura Charles (Rose) third hd h 46½ South
Ventura Charles opr res 288 Dartmouth
Ventura Charles J died July 28 1923
Ventura Delinda opr res 11 Matthew
Ventura Ernest (Christina) opr h 486 First
Ventura Francisco (Gonceicao) opr h 32 Hollyhock
Ventura Joaquim opr res 99 Thompson
Ventura John opr res 49 Rochambeau
Ventura John (Mary) opr h 69 Potomska
Ventura John (Louisa) firemn h 46½ South
Ventura John C (Theresa) barber 689 S Water h 224 Dartmouth
Ventura Joseph (Carrie) fishermn h 91 Prospect
Ventura Joseph (Maria) opr h 237 Coggeshall
Ventura Joseph (Mary) firemn h 47 Jenkins
Ventura Joseph rem to Santiago
Ventura Joseph jr opr 486 First
Ventura Julio opr res 11 Matthews
Ventura Manuel clk 503 S Water res 91 Prospect
Ventura Manuel fishermn res 91 Prospect
Ventura Manuel (Annie) opr h 161 Crapo
Ventura Manuel E (Mary) h 49 Rochambeau
Ventura Manuel R (Mary) opr h 476 S Second
Ventura Mary opr res 49 Rochambeau
Ventura Mary spinner res 11 Matthew
Ventura Mary opr h 257 Belleville av
Ventura Mary opr res 288 Dartmouth
Ventura Mary opr res 72 Nash rd
Ventura Mary wid Julio h 11 Matthew
Ventura Virginio (Mary) gro 188 Blackmer
Veo George E (Louise) mgr h 1293 Purchase
Vera Anthony R (Mary A) (Wm R Vera Comb Wks) 5 Thompson h 736 Rockdale av
Vera Antone (Lennora) opr h 775 First
Vera Charles (Ida) solderer 5 Thompson h at S Dartmouth
Vera Florence h 300 Pleasant
Vera Frank (Madeline S) lawyer 508 Pleasant rm 209-213 h 300 do
Vera Fred A (Mary J) molder h 44 Lindsay
Vera Frederick J (Emily) delicatessen 1788 Acushnet av h at Mattapoisett
Vera Irene J clk 280 Court res 44 Lindsey
Vera James F (Rose) drill wkr h 410 Allen
Vera Joseph chauf res 152 William
Vera Joseph (Mary) drill wkr h 340 Allen
Vera Joseph lab 2 Water res 11 Bridge
Vera Lawrence (Mary) head reprmn St Lukes Hospital h 74 Beach
Vera Mary wid Alfred h 44 Lindsey
Vera Mary wid Joseph h 48 S Sixth
Vera Mary E res 48 S Sixth
Vera Nicholas M (Winifred) elec baths 908 Purchase rm 204 h 256 Field
Vera Stella sec 222 Union rm 510 r 48 S Sixth
Vera Wilfred opr 5 Thompson res at S Dartmouth
Vera Wm R (Mary E) (Wm R Vera Comb Works) h 251 North
Vera Wm R Comb Works (Wm R Vera) 5 Thompson
Vera see Veira
Vercamen Frederick (Madeline) opr h 53 Roosevelt
Vercaman Paula opr res 53 Roosevelt
Vercellone Emil (Jacintho) tmstr h 563 Acushnet av
Vercellone Peter (Mary) lab h 4 Wall
Vereneau Joseph (Albina) carp h 16 Welcome
Verette Louise G drsmkr h 190 N Front
Verette Mary A res 98 Nye
Vergos George confr 1101 S Water res 988 do
Verilla Arthur (Maria) opr h 36 Cove
Verisimo John (Anna) opr h 33 Nelson
Verisimo Mary opr res 33 Nelson
Verisimo Rose opr res 33 Nelson
Verissimo Estaneslau (Mary) lab h 29 Hall
Verissimo Frank (Blue Ribbon Market) 188 Blackmer res 56 Grinnell
Verissimo Joseph (Mary) opr h 137 Bates
Vermette Paul (Delma) weaver h 66 Emma
Vermilya Irving (Katherine) mgr 23 N Water h at Mattapoisett
Vernette Paul (Delma) weaver h 66 Emma
Vernette Paul P clk res 133 Ruth
Vernon Caroline wid John died May 5 1923
Vernon John res 630 First
Vero Manuel jr (Emma) barber 991 Purchase h 87 Howard av
Verona Arthur R tel installer 43 William res 182 Princeton
Verona Helen clk 693 Purchase res 182 Princeton
Verona Lorenzio weaver res 182 Princeton
Verona Yolanda bkpr rm 182 Princeton
Verrette Louise G Mrs drsmkr h 310 Sawyer
Verrette Theodule res 34 McGurk
Verrier Aime (Annie) carp h 90 Nye
Verrier Darius (Elmina) bldr h 125 Tallman
Verrier Howard (Beatrice) clk 1404 Acushnet av h 1105 County
Verrier Roland opr res 90 Nye
Verrier Walter (Rose A) carp h 357 Ashley boul
Verroneau Joseph (Floreana) opr h 73 Bates
Vertefeuille Albina rem to Fall River
Vertefeuille Lodia rem to Fall River
Vertefeuille Oliver jr (Annie) loomfixer h 185 Ashley boul
Vertefeuille Zepherin (Lillian) loomfixer h 315 Sawyer
Vertente John (Christina) musical instr 87 Central h 3 Felton
Vertente Lena res 3 Felton
Verville Arthur (Emma) var 1350 Pleasant h 19 Austin
Verville Clifford H (Louise) pres 368 Acushnet av res 289 Ashley boul
Verville Jule opr res 25 Delano
Verville Peter weaver h 517 Prescott
Vetorino Anna E clk 50 Fort res 1353 Rockdale av
Vetorino Frank (Clora L) supt 50 Fort res 46 Bonney
Vetorino George C farmer res 1353 Rockdale av
Vetorino Joseph E (Frances R) mkt gardener h 1353 Rockdale av
Vetorino Rose E res 1353 Rockdale av
Vetorino see Victorino and Vitorino
Vexler Solomon (Ida R) uphol 73 Linden h do
Veynar Jaroslaw (Bertha) opr h 277 Church
Vezime Onesime (Mary) auto rpr h 43 Beetle
Vezina Eugene (Eunice) mgr 973 S Water h 25 S Oak
Vezina Hector A (Bessie) h 208 Central
Vezina Peter (Agnes) opr h 43 Beetle
Vicars Lucy A h 132 Mill
Vickary James (Hazel) h 23 Bannister
Vickers George (Florence L) changer over h 437 Prescott

WILLIAM ROBERTS, 1460 Acushnet Av.
BUILDERS' HARDWARE, PAINTS, VARNISHES
SPORTING GOODS VULCANIZING REPAIRS

LINCOLN Ford FORDSON
Pearl and Purchase Streets
HEADQUARTERS
MOTOR SALES COMPANY
Telephone 8100

Vickers Lena hkpr St Luke's Hospital res do
Vickers Luther A dentist 234 Union rm 1 res do
Vickers Tamer wid Daniel h 86 Clifford
Victor Joseph (Linda) h rear 371 Hillman
Victor Mary h 2 Warwick
Victor M Clara cone mkr bds 2 Warwick
Victor Roy opr res 2 Sullivan
Victoria Armand (Minnie) h 47 Stephen
Victoria Frank (Mary) finisher h 36 Madison
Victoria see Vitoria
Victorino Jesse bds 131 Mt Vernon
Victorino Joaquin barber 274 Coggeshall h 261 do Coggeshall
Victorino Manuel (Emma) (Sylvia & Victorino) bakers 131 Mt Vernon h do
Victorino see Vitorino
VICTORY PRESS THE Roland J Levesque Proprietor Commercial and Job Printers 275 Coffin av Tel 5813 See Printers Department
Vidal Emile (Anna) lab h 173 Cedar
Viecek Andrew (Sophie) h 139 N Front
Viegus Ventura (Isabelle) fireman h 70 Nelson
Vieira Amelia h 4 Johnny Cake hill
Vieira Amelia wid Jacintho C h 24 Briggs
Vieira Antone (Mary) opr h 30 Kane
Vieira Antone (Emily) iron wkr h 115 Dunbar
Vieira Antone (Mary L) mach h 9 Howland
Vieira Antone D (Louisa) opr h 438 S Second
Vieira Antone E (Emily) lab h 129 Blackmer
Vieira Antonio opr res 48 Davis
Vieira Antonio C (Mary L) 143 Acushnet av h 219 Pleasant
Vieira Antonio P pastor Mt Carmel R C ch h 230 Bonney
Vieira August (Ermalinda) opr h 87 Grinnell
Vieira Bento (Felicidade) opr res 493 Belleville av
Vieira Charles (Mary) opr res 133 Phillips av
Vieira Charles (Elsie) res h 17 Mitchell
Vieira Clara opr res 8 Social
Vieira Demintena opr h 116 Belleville rd
Vieira Edith seam 794 Purchase res 71 do
Vieira Edward res 217 Pleasant
Vieira Emily res 24 Briggs
Vieira Ernest doffer res 71 Sidney
Vieira Ferdinand (Adeline) carp h 487 Allen
Vieira Fernando A (Mary) mariner h 8 Social
Vieira Flora tchr res 258 Maple
Vieira Florinda D clk 248 Coggeshall res 28 Holly
Vieira Frank G (Frances) h 14 Ward
Vieira Frederique (Miklina) opr h 81 Davis
Vieira George R rem to Detroit
Vieira Geronimo (Lucina) opr h 565 S Water
Vieira Isabelle Mrs opr h 116 Phillips av
Vieira Isabelle maid res 8 Lincoln
Vieira Jacintho h 383 S Second
Vieira James res 27 Oaklawn
Vieira Jenney opr 115 Acushnet av
Vieira Joaquin (Mary) driver h 141 Field
Vieira John (Kilmena) gro 807 S Water h 815 do
Vieira John (Antonina) fishermn h 6798 Water
Vieira John (Palmeda) grocer h 8 Social
Vieira John (Encarnaca) opr res 493 Belleville av
Vieira John (Mary) opr res 373 S Second
Vieira John (Sylvona) spinner h 158 Collette
Vieira John opr res 388 Rockdale av
Vieira John opr res 153 Liberty
Vieira John (Mary) opr h 502 First
Vieira John jr (Mary) barber h 21 Lombard
Vieira John C (Amelia J) gro 601 S Water h 249 County
Vieira John R (Victoria L) overseer Booth Mfg Co h 42 Capitol
Vieira Jose R (Mary) opr h 1327 Purchase
Vieira Joseph (Mary) clk h 51 Potomska
Vieira Joseph (Phoebe) mgr 1009 S Water res at Fairhaven
Vieira Joseph chauf ft Hillman h Norwell
Vieira Joseph opr res 109 Collette
Vieira Joseph (Angeline) opr h 80 County
Vieira Joseph (Mary) opr h 83 Davis
Vieira Joseph (Catherine) master-mariner res 124 Bonney
Vieira Joseph (Isabella) opr h rear 12 Beetle
Vieira Joseph opr res 988 S Water
Vieira Joseph (Alice) wvr h 59 Roosevelt
Vieira Joseph (Rose) opr h 493 Belleville av
Vieira Joseph (Mary) glass ctr h 365 First
Vieira Joseph cook h 170 S Second
Vieira Joseph (Teresa) opr h 417 Hillman
Vieira Joseph J lab h 254 S Second
Vieira Joseph N (Mary) mach 25 Elm r at N Dartmouth
Vieira Joseph P phys 172 Rivet h 230 Bonney
Vieira Julio (Abigail) wvr h 170 Blackmer
Vieira Laura buyer h 135 Dartmouth
Vieira Leon billiards 115 S Second h 101 do
Vieira Louis (Mary) firemn h 27 Oaklawn
Vieira Louis (Joaquina) opr h 102 Nash rd
Vieira Louis L (Margaret) mach h 954 County
Vieira Lucy J Mrs died Jan 7 1923
Vieira Luiz (Gertrude) opr h 92 Belleville rd
Vieira Manuel fireman h 44 Briggs
Vieira Manuel (Diamentina) lab h 116 Belleville rd
Vieira Manuel (Rosie) lab h 493 Belleville av
Vieira Manuel (Mary) res 63 Nash rd
Vieira Manuel opr res 51 Ashley
Vieira Manuel (Maria) clk h 57 Phillips av
Vieira Manuel (Mary) opr h 511 N Front
Vieira Manuel (Liduina) opr h 129 Eugenia
Vieira Manuel (Freferina) opr h 456 Belleville
Vieira Manuel (Luduvina) opr h 76 Earle
Vieira Manuel opr res 222 N Second
Vieira Manuel she rpr 37 County
Vieira Manuel (Emily) lab h 222 N Second
Vieira Manuel (Emma) opr h 391 Rockdale av
Vieira Manuel (Margaret) paper wkr h 150 Acushnet av
Vieira Manuel jr (Rose) opr h 10 Bourne
Vieira Manuel C wvr 179 Hemlock res 127 Oaklawn
Vieira Manuel G jr (Mary) fore P O res 201 Bonney
Vieira Manuel I (Gestrude) opr h 401 S Second
Vieira Manuel J (Mary) twister tndr h 36 Thompson
Vieira Margaret tchr Thomas A Greene sch res 135 Dartmouth
Vieira Maria opr res 57 Phillips av
Vieira Maria de S wid Manuel hkpr h 48 Davis
Vieira Mary opr res 83 Davis
Vieira Mary seam 794 Purchase res 194 Rockland
Vieira Mary seam 794 Purchase res 43 Buttonwood
Vieira Mary opr res 289 S Second
Vieira Mary R wid Nicholas died April 4 1924
Vieira Miguel (Teresa) shoe rpr 451 Bolton h 78 Independent
Vieira Nellie Mrs h 10 E Durfee
Vieira Nellie E opr res 10 E Durfee
Vieira Othilia P student res 217 Pleasant
Vieira Philomenia wid Samuel h 4 Spooner
Vieira Phoebe clk res 49 Katherine
Vieira Rose opr res 51 Ashley
Vieira Samuel died Feb 25 1923
Vieira Virgin (Mary) opr h 118 Fruit
Vieira Wm P clk 222 Union rm 308 res 58 Fair
Vieira see Veira Viera and Vera
Vien Abraham (Mary) fixer res 86 Beetle
Vien Cordelia housework h 57 Beetle
Vien Eugene H (Alice E) hotel kpr h 6 Tarkiln Hill rd
Vien Gedeon (Olivien) fixer h 51 Frederick
Vien Henry (Hedwig) fixer h 86 Beetle

KING & CO. Electrical Contractors
FIXTURES—RADIO—WIRING—Wholesale and Retail
Phone 2093 1051 ACUSHNET AVENUE

PAISLER & WILLIS Masons' and Builders' Supplies
Lime, Brick and Cement
160 NORTH WATER STREET Tels. 181 & 7125 NEW BEDFORD, MASS.

Vien Joseph (Rose) barber 348 Cedar h 109 Austin
Vien Julia clk res 86 Beetle
Vien Onesime wid Abraham h 86 Beetle
Vien Wilfred J (Maude) weaver h 83 Penniman
Vien Wm chauf res 51 Frederick
Vien Wm (Lydia) mason 115½ Bullard
Vien Yvonne opr res 51 Frederick
Vienne Lillian opr res 1076 S Water
Viens Alphonse (Laura) opr h 287 Coffin av
Viens Alphie clk Am Ry Ex Co h 234 North
Viens Demase (Aloueda) loomfixer h 105 Bullard
Viens George M (Eudora M) shoe rpr 450 Kempton h 234 North
Viens Sophronia wid Charles died Feb 25 1923
Vient Alboma drawer-in res 102 Ruth
Vient Arthur X h 102 Ruth
Vient Frederick (Adelaide) h 102 Ruth
Viera Agnes res 27 Oaklawn
Viera Alfred (Emily) mason h 51 Ashley
Viera Alfred opr res 51 Ashley
Viera Alfred (Angeline) opr h 48 Independent
Viera Antone (Constance) freight handler h 52 Swift
Viera Antone (Mary) opr h 129 Webster ct
Viera Antone (Emily) opr h 435 Bolton
Viera Antone (Irmina V) opr h 115 Dunbar
Viera Antonio opr res 49 Katherine
Viera August (Mary) fishermn h 560 S Second
Viera Caesar (Mabel) glass ctr h 115 Thompson
Viera Catherine opr res 114 Middle
Viera Catherine C Mrs cook h 43 Arch
Viera Daniel J opr 63 Union res 43 Arch
Viera Edward (Mary) opr res 48 Davis
Viera Emily opr 289 S Second
Viera Ernest (Mary) opr h 56 Hollyhock
Viera Fernandez A (Mary) waiter h 8 Social
Viera Fortunato h 131 Fair
Viera Frank (Marie R) pres 299 Rivet h 12 Green
Viera Frank lab res 51 Ashley
Viera Gertrude Mrs h 43 Union
Viera Joaquim opr res 90 Whitman
Viera John (Mary) barber 10 Rodney French boul
Viera John (Emily) opr h 92 Jouvett
Viera John opr res 49 Katherine
Viera John M (Mary) card mkr h 173 Acushnet av
Viera Joseph (Phoebe) barber 110 Rivet h 22 Ashley
Viera Joseph (Jessie M) opr h 71 Sidney
Viera Joseph N (Lena) (Villa & Viera) 590 First h 254 S Second
Viera Julias F (Mary) clk h 87 Wash
Viera Katherine Mrs cook 43 Arch
Viera Laura opr res 135 Acushnet av
Viera Manuel opr res 71 Sidney
Viera Manuel druggist 299 Rivet h 32 Lake
Viera Manuel (Maria) firemn h 84 Dunbar
Viera Manuel (Deolinda) opr h 71 Purchase
Viera Manuel (Sophie) opr h 505 Rivet
Viera Manuel (Ellen) opr h 48 Thompson
Viera Manuel (Grace) opr h 35 Sidney
Viera Manuel (Theresa) oilwkr h 63 Howland
Viera Manuel (Mary) opr res 531 N Front
Viera Manuel (Mary) sodawkr h 469 First
Viera Manuel (Mary) speeder tndr h 38 Swift
Viera Manuel C (Georgianna) mach h 134 Hillman
Viera Manuel E (Gertrude) driver 92 N Water h 401 S Second
Viera Marion (Mary) opr h 18 Jenkins
Viera Mary h 49 Katherine
Viera Mary C wid Manuel h 21 Winsor
Viera Rose Mrs h 94 Potomska
Viera Wm opr res 132 S Second
Viereck Louis A (Alice F) insp N B F D h 93 Dartmouth
Viereck Raymond L (Marion E) rodmn 302 Municipal bldg h 11 Grinnell
Vierra Helen insp res 1327 Purchase
Vierra Joseph (Mary) twister h 1327 Purchase
Vierra Wm lab res 1327 Purchase
Vigar Ventuna (Marion) opr h 70 Nelson
Vigeant Albert lab res 755 Belleville av
Vigeant Archille died Feb 2 1923
Vigeant Armand (Jennette) gro h 1860 Acushnet av
Vigeant Blanche M clk res 117 High
Vigeant Emery (Josephine) driver 2 Wamsutta h 949 County
Vigeant Mary wid Archille h 21 Jean
Viger Amelia spinner res 15 Welcome
Viger Archille (Eugenie) prntr h 168 Hathaway
Vigere Louis waiter 919 Acushnet av res at Fairhaven
Vigeus Peter weaver res 58 Covell
Vigfors Carl J (Virginia) fishermn h 512 Purchase
Vigilano Peter lab res 545 Acushnet av
Vigneault Armand clk 1404 Acushnet av r 95 Bullard
Vigneault Arthur (Philomena) (Vigneault & Landry) h 2402 Acushnet av
Vigneault Arthur T clk 1477 Acushnet av res 95 Bullard
Vigneault Bertha res 95 Bullard
Vigneault Cora clk 1639 Acushnet av res 95 Bullard
Vigneault Edna clk 1115 Acushnet av res 95 Bullard
Vigneault Lillian clk 1639 Acushnet av res 95 Bullard
Vigneault Stanislas (Angelina) dry gds 1639 Acushnet av h 95 Bullard
Vigneault Ulric F clk 1401 Acushnet av r 95 Bullard
Vigneault Urbain Mrs res 187 Hersom
Vigneault & Landry (Arthur Vigneault George Landry) gros 1521 Acushnet av
Viheiros Emidio J (Mary) shoe rpr 14 Edward h 526 Rivet
Vilalla Frank S (Arminda) weaver h 245 Tinkham
Villa Clement J (Villa & Viera) res 590 First
Villa Jose (Mary) opr h 172 Division
Villa Rose Mrs opr h 88 Briggs
Villa & Viera (Clement J Villa Joseph N Viera) cafe 590 First
Villani Adeline clk 474 Acushnet av res 304 Maxfield
Villemure Henry (Valida) blksmith 235 N Water h 129 Perry
Villemure Joseph opr res 129 Perry
Villeneuve Alice Mrs drsmkr h 835 Acushnet av
Villeneuve Alexis (Josephine) carp h 81 Bullard
Villeneuve Ovila carp res 81 Bullard
Villia John J opr res 172 Division
Villia Millie opr res 172 Division
Vilore Raymond (Julia) garage 35 South h 96 Division
Vinal Charles (Alla) lino mach Standard h 9 Rounds
Vinal Charles H (Marianna) registrar 693 Purchase h 25 Seventh
Vinal Elizabeth C wid Frederick H h 90 Bedford
Vinal Herbert R (Eliza) gardener h 35 Jenny Lind
Vincent Adalena (Mary) opr h 21 Stapleton
Vincent Aldea clk res 271 Phillips av
Vincent Alphonse (Antoinette) carp h 9 Roosevelt
Vincent Andrew (Fannie) h 45 Babbitt
Vincent Andrew died July 4 1923
Vincent Anna W clk 693 Purchase res 365 Pleasant
Vincent Arthur (Hazel) clk (The Furniture Sales Co) 163 Pleasant and 128 Union res 271 Phillips av
Vincent Catherine opr res 90 Winsor
Vincent Charles opr res 60 N Second
Vincent Charles H jr clk 914 Purchase res 218 North
Vincent Charles W jr clk res 218 North
Vincent Frank H (Harriet N) chauf Eng 6 h 129 Acushnet av
Vincent Harold weigher res 206 State
Vincent Herbert M (Joaquina) died Sept 24 1920
Vincent Irene sten 231 Union res 57 Merrimac
Vincent John (Joaquina) lab h 963 Rockdale av

J. A. LARDNER & SONS HARDWARE
PAINTS and OILS
ROOFING MATERIALS
583 - 589 Dartmouth St. Tel. 7060 New Bedford, Mass.

HARTLEY, HAMMOND, INC.
PLUMBING—HEATING—METAL WORK
126 ACUSHNET AVENUE Tel. 1595 NEW BEDFORD, MASS.

Vincent Joseph clk 790 Purchase h at Fairhaven
Vincent Joseph cook 330 Acushnet av h at Fairhaven
Vincent Joseph C hosemn Eng 4 h 206 State
Vincent Leona B rem to Woonsocket R I
Vincent Leonard J twister tndr res 206 State
Vincent Louis (Georgianna) mach h 11 Hyacinth
Vincent Louis jr res 11 Hyacinth
Vincent Luiz (Gertrude) opr h 90 Winsor
Vincent L Marie nurse res 57 Palmer
Vincent Margaret wid Andrew h 14 Columbia
Vincent Margaret F tel opr 57 N Second res 467 Pleasant
Vincent Marie L Mrs restr 330 Acushnet av h at Fairhaven
Vincent Mark T (Lydia S) (DeWolf & Vincent) 111 William h 77 North
Vincent Mary hkpr res 311 Davis
Vincent Mary A Mrs died Jan 15 1924
Vincent Mary R Mrs h 304 Rockdale av
Vincent Melville F (Mary) clk 180 Union h 31 Cottage
Vincent Ulric died July 13 1923
Vincent Wilfred H (Rose) mach 235 N Water h 271 Phillips av
Vincent Wm opr res 60 N Second
Vincent Wm H mgr 233 Union res 278 Pleasant
Vincente Maria R died June 17 1923
Vinette Ernest opr res 948 S Water
Vingie Francis J (Mary) opr h 163 Tinkham
Vining Charles W jr (Beatrice) (Vining Press) 76 Middle h 271 Park
Vining Marion E student res 271 Park
Vining Press (Charles W Vining jr) prntrs 76 Middle
Vinnicum W Lester mtrmn U St Ry Co res 473 Summer
Viola Antonio (Josephine) h 529 N Front
Violente Antone N (Deolinda) weaver h 85 Mosher
Violente John S (Guiomar) carp h 46 School
Violette Anna clk 1354 Acushnet av res 138 Deane
Virgin Wm M sales 82 Union h at Fairhaven
Virtudes Francisco (Mary E) opr h 42 Davis
Visco Helen wid Harry sales 185 Union h 333 Kempton
Vishnefsky Rose gro 497 S Water h do
Vital Beatrice R opr res 18 Sagamore
Vital Edward P (Mary) opr h 74 Independent
Vital John R (Jatser I) opr h 18 Sagamore
Vital Roy (Margaret) carp h 125 Bates
VITAL SALES CO Frederick Nordin Manager Vacuum Cleaners 822 Purchase Tel 7194
Vitkevicz Lewis (Frances) tailor 1439 Acushnet av h 21 Washburn
Vitorina see Victorino
Viveiros Antonio N (Mary J) ins agt 888 Purchase h 54 Short
Viveiros Arthur L (Camilla) furn rpr 984 Purchase h 10 Jenny Lind
Viveiros Daniel (Rose) opr h 102 Acushnet av
Viveiros John (Mary) opr h 36 Sagamore
Viveiros Joseph (Mary) baker 99 Nash rd h 118 do
Viveiros Joseph (Ermelinda) opr h 195 Coggeshall
Viveiros Manuel (Christina) opr h 27 Swift
Viveiros Mary wid Frank G res 121 Bates
Viveiros Octavio opr res 137 County
Vogel Caroline wid George h 71 Lindsey
Vogel Ellery L (Sara L) bkpr 604 Pleasant h 68 Rounds
Vogel Louise opr res 306 Nash rd
Vogel Robert F (Mary E) police h 62 Rounds
Voghel Arthur clk 295 Tinkham res 2489 Acushnet av
Voghel Hilaire (Maria) prov 290 Tinkham h 290 do
Voghel Hormidas A (Mary L) (Voghel & Gauvin) 791 Purchase h 2489 Acushnet av
Voghel Ida J (Antoinette M) pntr h 131 Tallman
Voghel Laura res 2489 Acushnet av
Voghel Theodore lab res 2489 Acushnet av
Voghel & Gauvin (Louis Gauvin Hormidas A Voghel) real est 791 Purchase rm 30
Vogt Frederick (Agnes) gov't student h 340 Earle
Vohnoutka Charles (Pauline) weaver h 547 Coggeshall
Vohnoutka Frank wirer res 547 Coggeshall
Vohnoutka John opr res 547 Coggeshall
Voisin Aimee chauf res 199 State
Voisin Albert (Aurore) laddermn Ladder 4 h 361 Wood
Voisin Alfred (Mary) lab h 199 State
Voisin Mary Mrs var 199 State h do
Volois Nellie res 183 Church
Volos Nicholas (Ellen) countermn 59 High h 277 Park
Volunteers of America 23 N Second
Voluza Anibal (Mary) gro 577 Belleville av h 3 Desautels
Vonbank George (Mary) meats and prov 479 Ashley boul h 336 Shaw
von der Sump Frederic H (Lucile E) pastor Trinitarian Cong ch h 28 Maple View ter
Vose Francis L photo 594 Pleasant h at N Dartmouth
Vose Francis L Mrs mgr 594 Pleasant h at N Dartmouth
Vose Isaac B carp res 192 Glennon
Vosseler Charles (Annie) loomfixer h 304 Davis
Voter Margaret H res 2 N Oak
Voter Wm A (Fern) carp h 2 N Oak
Voyer Wm (Victoria) fixer h 193 Middle
Voynar Charles (Nellie) weaver h 46 Washburn
Wach Michael (Mary) opr h 124 N Front
Wack Henry (Mildred) yarns 1243 Acushnet av h 211 Eugenia
Wactaurik Frank (Caroline) weaver h 150 Collette
Waddell Oscar L (Videssa) sales 50 N Front h 615 W Elm
Waddell Videssa Mrs clk 790 Purchase h 615 W Elm
Waddington Anna weaver h 30 Adams
Waddington Cora M Mrs res 33 Fair
Waddington Edward (Alice) elect 214 S Water h 246 Whitman
Wadindgton James (Florence) (Sparling Bros & Co) 6 Hazard h 19 Dudley
Waddington James (Annie) opr h 206 Hathaway
Waddington James H (Annie) fixer h 335 Sawyer
Waddington Rhoda weaver r 1787 Rodney French boul
Wadindgton Richard (Maria) weaver h 32 Stapleton
Waddington Robert (Florence I) oiler h 82 Ruth
Waddington Samuel res 1787 Rodney French boul
Waddington Thomas (Martha) clk h 1787 Rodney French boul
Wade Bernard C clk Potomska Mills res 220 North
Wade Bertha sten res 209 Central
Wade Bertha L clk 693 Purchase res 436 do
Wade Florence M bkpr 1495 Mt Pleasant r 18 Myrtle
Wade George died May 29 1922
Wade Gladys proof rdr 34 N Second res at Fairhaven
Wade Howarth fixer res 1938 Purchase
Wade John W (Sarah) twister h 209 Central
Wade Patrick J (Nellie) stmftr h 68 Walden
Wade Wm (Elizabeth) opr h 21 Scott
WADSWORTH HOWLAND & CO INC Bay State Paints and Varnishes 1162-1164 Acushnet av See right top lines and Paint Department
Wadsworth James (Alice) comp Standard h 39 Cedar
Wagner Edward H (Ella F) doffer h 44 Woodlawn
Wagner Joseph D (Petra M) mtrmn U St Ry Co h 30 Bullock
Wagner Mary Mrs opr h 287 Phillips av
Wagner Samuel G (Olga) (Samuel G Wagner & Co) h 354 Mill
Wagner Samuel G & Co (Samuel G Wagner Anna M Quesko) gros 156 North

BOOKKEEPING ACCOUNTING SHORTHAND TYPEWRITING
NEW BEDFORD SCHOOL OF COMMERCE
1415 ACUSHNET AVE. Tel. 6519 NEW BEDFORD, MASS.

New England Bakery Co.
1070 County Street New Bedford, Mass.
Always Ask for the Loaf in the Diamond Wrapper

Wagner Wm K died Apr 25 1923
Wagoner Catherine F Mrs died Sept 1 1923
Wagstaff Mark (Lydia) overseer Oneko Mill h 227 Belleville rd
Wagstaff Samuel S (Agnes) overseer h 166 Belleville rd
Wahlgren Herman E (Ellen) designer h 290 Maple
Wah Yeo lndry 266 Acushnet av h do
Waine George (Margaret) lab h 2 Rockland
Waine Jane cashr res 2 Rockland
Waine Nehemiah lab res 2 Rockland
Waine Robert lab res 2 Rockland
Wainer Agnes A Mrs h 270 Mill
Wainer Alfred D (Eva) lab h 270 Mill
Wainer Bros (Henry and David) fruit 11 S Water
Wainer David (Ida) (Wainer Bros) h 219 Orchard
Wainer Henry (Annie) (Wainer Bros) h 217 Orchard
Wainer Lillian S res 217 Orchard
Wainer Lucy S dom h 298 Elm
Wainer Moses W res 616 Union
Wainer Walter roofer 167 Hillman res 277 Hillman
Wainscot Jonathan (Alice) opr h 15 Viall
Wainwright Mary wid fore res 162 Arnold
Waite Building 67-71 William
Waite H H Co Oliver F Brown trustee carpets 71 William
Waite Florence L res 139 Cottage
Waite George C (Beatrice B) linemn 688 Pleasant h 323 Park
Waite Leroy L (Alice) mtrmn U St Ry Co h 268 Weld
Waite Mabel wid Carlton B h 194 Park
Waite Margaret A wid Louis died Mar 17 1923
Waite Stephen E (Catherine) decorator h 164 Smith
Waitt Benjamin A (Mary C) filling sta 807 Ashley boul h 427 Tarkiln Hill rd
Waitt Benjamin A jr weaver res 427 Tarkiln Hill rd
Wajda Frank barber 245 Cedar Grove res 51 Washburn
Wajda Stanley (Agnes) opr h 120 Cedar Grove
Wajda Stanley (Mary) weaver h 15 Roosevelt
Walbank Nathan gro res 152 William
Walda Joseph (Josephine) weaver h 156 Tallman
Walda Wm (Gladys) spinner h 156 Tallman
Walder Juda (Bessie) Hebrew tchr 10 Grandfield h do
Walder Lipa wid Breina died Oct 21 1923
Walder Myer (Jennie) dry gds 2113 Acushnet av h 150 Tallman
Waldiga Paul (Bronislawa) opr h 42 Washburn
Waldorf Lunch Alexander B Girvan mgr 849 Purchase
Waldron Clara A h 49 Mill
Waldron Elizabeth F bkpr 1483 Acushnet av h 88 Nye
Waldron Fred mach res 334 Middle
Waldron Fred C mach 235 N Water res 334 Middle
Waldron James E (Anna) second hd h 32 Mosher
Waldron James F mule spinner res 122 Thompson
Waldron John J opr 36 Mosher
Waldron Joseph F carrier P O res 122 Thompson
Waldron Joseph W opr res 16 Briggs
Waldron Katherine warper res 16 Briggs
Waldron Leroy bkpr res 95 N Second
Waldron Margaret h 16 Briggs
Waldron Margaret res 805 S Water
Waldron Margaret Mrs bkpr res 16 George
Waldron Mary Mrs opr res 36 Mosher
Waldron Mary A wid Thomas h 22 Thompson
Waldron Thomas died Mar 19 1924
Waldron Thomas J chauf 188 N Water h 95 N Second
Waldron Wm F sub carrier P O res 122 Thompson
Waldron Zuella wid Wm K h 18 Willis
Walecka Adolph (Jane) spinner h 1154 Dutton
Walecka Charles (Fannie) weaver h 232 Eugenia
WALK-OVER BOOT SHOP 95 William Tel 584 See front cover
Walkden Florence E sch nurse res 28 James
Walkden George opr res 1017 Cove rd
Walkden James (Alice) opr h 1017 Cove rd
Walkden Walter Armonza treas h 52 Lucas
Walker Albert (Jennie) opr h 268 Weld
Walker Albert weaver res 184 Irvington
Walker Albert W opr res 268 Weld
Walker Anna W wid John C cashr 96 William rm 208 h 67 Atlantic
Walker Arthur weaver res 184 Irvington
Walker Bertha opr res 15 Bentley
Walker Catherine A wid Henry died Jan 21 1923
Walker Catherine M wid George A res 371 Clinton
Walker Charles N ins agt 508 Pleasant h 257 Central av
Walker Clara A lndrs 1066 County res 171 Deane
Walker Clinton I (Bessie) carrier P O h 344 Arnold
Walker Edith F tchr High sch res 371 Clinton
Walker Edward res 15 Bentley
Walker Elsie Lord Mrs hairdrsr 844 Purchase res 175 Newton
Walker Florence opr res 96 Union
Walker Frank A (Maud O) (Leary & Walker) 908 Purchase rm 308 res 23 Buttonwood
Walker Fred (Annie) delicatessen 33 Reynolds h 148 Butler
Walker Fred (Anisco) laddermn Ladder 4 h 171 Deane
Walker George (Bridget) overseer 615 Belleville av h 122 Hathaway
Walker George H sub clk P O res 268 Weld
Walker Henry weaver res 184 Irvington
Walker John (Agnes) weaver h 293 Collette
Walker Joseph mariner res 28 Johnny Cake Hill
Walker Joseph (Elizabeth) weaver h 15 Bentley
Walker Joseph A hosemn Eng 4 h 1060 Pleasant
Walker Kate wid Wm bkpr 16 First res 318 Union
Walker Lizzie wid Wm L res 234 Mt Pleasant
Walker Lothrop E (Constance) bkpr 163 Pleasant h 107 Ash
Walker Lottie Mrs hrdrsr h 1 Sullivan
Walker Louis E (Emily G) chauf 156 Clinton h 68 Foster
Walker Margaret res 15 Bentley
Walker Margaret Mrs h 114 Mott
Walker Mary W osteopath 288 Union h do
Walker Nellie weaver res 354 Coffin av
Walker Nellie S supervisor 508 Pleasant res 318 Union
Walker Pleasant wid Wm died July 10 1923
Walker Robert I (Mary W) phys 288 Union h do
Walker Sam R (Edith M) yard boss 460 S Front h 88 Mill
Walker Stanley clk 216 Weld res 148 Butler
Walker Thomas (Beatrice) plmbr 1703 Acushnet av h 43 Central
Walker Wilfred (Effie) opr h 354 Coffin av
Walker Wm (Annie) wvr h 354 Coffin av
Walker Wm G (Eulalia) chauf h 241 Chancery
Walker Wm H (Margaret) h 184 Irvington
Walker Wright res 15 Bentley
Wall Allan C druggist 668 Pleasant h 37 Florence
Wall Annie K clk 508 Pleasant res 37 Florence
Wall Arthur (Doris) silk dresser h 57 Valentine
Wall Charles janitor Unitarian Ch h 52 Park
Wall Elizabeth sales res 12 Robeson
Wall Emma wid James h 242 Chancery
Wall Frank J (Anna) supt N B M V & N S Line ft School res at Jersey City N J
Wall Hannah sales 794 Purchase res 12 Robeson
Wall Harold clk 352 Kempton res 37 Florence
Wall Harold (Emma) piano tchr 160 Aquidneck h do
Wall Helen res 12 Robeson
Wall Herbert A clk 604 Pleasant res 37 Florence
Wall Margaret sales 794 Purchase res 12 Robeson
Wall Marie A mlnr 185 Union h 197 Cottage
Wall Mary D wid Michael D res 120 Clark
Wall Richard (Mary) shoe rpr 949 Purchase h 37 Florence

M. F. PERRY & CO. BUILDERS' AND MARINE HARDWARE
Guns, Ammunition, Fishing Tackle, Paints, Oils, Varnishes, Brushes
Cor. SECOND and MIDDLE STS., Tel. 7182 NEW BEDFORD, MASS.

GUILHERME M. LUIZ & CO., Inc. **BANKERS AND STEAMSHIP AGENTS**
Drafts and Cable Money Orders on all parts of the world—Agents for the
FABRE LINE, CUNARD LINE, FRENCH LINE, Etc.
634 PLEASANT ST., Tel. 3000. **56 ACUSHNET AVE., Tel. 1119-M.**

Wall Richard jr rem to Omaha Neb
Walla Lena res 396 Middle
Wallace Alexander D (Myra) opr h 282 Davis
Wallace Charles asst supt 888 Purchase rm 417 res 257 Central av
Wallace Charles (Jennie) lab h 319 Sawyer
Wallace Charles M clk 1038 S Water res 282 Davis
Wallace Charles V (Louise B) mgr h 257 Central
Wallace Eliza Mrs h 205 Maple
Wallace Emory E (Florence M) bkpr John I Paulding Inc h 68 Spruce
Wallace Harry W (Florence) sales h 128 Armour
Wallace James A (Alice M) h 42 Fair
Wallace Lorinda wid James res 68 Spruce
Wallace Melvin auditor res 73 Foster
Wallace Wm pntr res 28 Cove
Wallace Wm A rem to Prov R I
Wallace Wm J (Harriet) mech h 1½ Warwick
Wallacy Mary Mrs opr h 71 Kenyon
Wallbank Ignatius B (Bertha B) prov 181 Arnold res 152 William
Wallbank John E opr res 348 Middle
Wallbank Patrick E (Ada M) prov 348½ Cedar sec Local 1489 U T W h 348 Middle
Wallecka Charles (Selina) mule spnr h 1041 Chaffee
Wallen John sales res 55 Walnut
Waller Lena Mrs cook 396 Middle res do
Walley James J (Laura) opr h 117 Jouvett
Walley Richard (Margaret) slatewkr h 12 Warren
Wallner Anton died March 6 1923
Wallner Brunhilda clk 1233 Acushnet av h at Fairhaven
Wallner Isabella tchr Cedar Grove st sch h at Fairhaven
Wallner Otto (Mary) baker 1233 Acushnet av and 954 Purchase h at Fairhaven
Walls Wm (Mathilda) lab h 145 Church
Wallwork Richard (Alice) spinner h 492 Sawyer
Wallwork Sarah A res 492 Sawyer
Walmsley Arthur W (Clara T) deputy sheriff 888 Purchase rm 209 h 239 Field
Walmsley Beatrice mgr h Union
Walmsley Bertha nurse res 137 Robeson
Walmsley Cornelius weaver res 106 King
Walmsley Edith E maid 117 Cottage
Walmsley Elmer R prntr h 272 Mt Pleasant
Walmsley Florence wid Wm h 1066 S Water
Walmsley George (Mildred) master mech 750 Belleville av h 246 Central av
Walmsley Harold silkwkr res 137 Robeson
Walmsley James (Selina) elect h 171 Princeton
Walmsley James (Ellen) lab res 5 Fern
Walmsley John (Clara) mech supt 750 Belleville av h 245 Query
Walmsley John (Jenney) opr h 1019 Bowles
Walmsley John R (Elizabeth) overseer h 35 Glennon
Walmsley John W (Alice) meat ctr h 127 Clara
Walmsley Joseph (Bertha) clk 693 Purchase h 119 Sylvia
Walmsley Mary L Mrs res 85 Penniman
Walmsley Richard (Martha) baker 38 Cove h
Walmsley Robert (Elizabeth) weaver h 119 David
Walmsley Thomas (Sarah) clk 1625 Acushnet av h 137 Robeson
Walmsley Walter (Hazel E) sales 1502 Purchase h 135 Robeson
Walmsley Wm (Martha) opr h 43 Ashley
Walne Albert E (Melba) mtrmn U St Ry Co h 29 Felton
Walne Dorothy E bkpr 790 Purchase res 142 Adams
Walne Henry (Jane) h 142 Adams
Walne Irving H res 142 Adams
Walne James (Louise) student h 170 Elm
Walne Leah A bkpr 1 Municipal bldg res 142 Adams
Walnut Inn (Emma Hebert) 50 Walnut
Walsh Albert (Sarah J) ins agt 888 Purchase rm 417 h 150 Hathaway
Walsh Albert B supt 2 Water h 26 Mulberry
Walsh Alice weaver res 276 Earle
Walsh Alice h 9 Rodney French boul
Walsh Anna matron 4431 Acushnet av res do
Walsh Annie clk res 183 Rockland
Walsh Bridget dom h rear 20 Marvin
Walsh Catherine opr h 207 State
Walsh Catherine wid James h 684 Summer
Walsh Clifford ptrnmkr 10 Spring res 32 Cleveland
Walsh Dennis overseer h 52 Thompson
Walsh Donald V student res 266 Hawthorn
Walsh Doris E mus tchr res 36 Buttonwood
Walsh Edith E opr res 94 Hemlock
Walsh Edward F plmbr 7 Glover
Walsh Elsie spooler res 8 Dudley
Walsh Emilia E res 191 Eugenia
Walsh Fannie A wid Wm h 22 Reynolds
Walsh Fielding H (Sarah K) (Walsh & Co) h 149 Robeson
Walsh Florence M bkpr 201 Union res 536 Summer
Walsh Francis H (Mary E) pres h 58 Borden
Walsh Frederick (Mary E) weaver h 282 Shaw
Walsh George res 151 Bates
Walsh George P (Alice A) weaver h 194 Clifford
Walsh Gladys clk 185 Union res 50 Locust
Walsh Helen res 52 Thompson
Walsh Helen M tel opr 57 N Second res 2 Milton
Walsh Henry (Lettice) weaver h 536 Summer
Walsh Henry P (Annie) sales h 30 Thompson
Walsh James (Margaret) opr h 201 Austin
Walsh John (Lydia) weaver h 191 Eugenia
Walsh John E (Florence) auto washer 19 Mechanics la h 100 State
Walsh John J waiter res 953 Purchase
Walsh John P police sta 5 h 201 Austin
Walsh John R (Minnie) eng h 2 Milton
Walsh John W (Clarinda) watchmn h 94 Hathaway
Walsh Joseph clk res 183 Rockland
Walsh Joseph opr res 210 Chestnut
Walsh Joseph bkpr 99 Front res 1267 Pleasant
Walsh Joseph (Katherine) judge Superior Court h 266 Hawthorn
Walsh Joseph (Catherine) watchmn h 41 Covell
Walsh Joseph N student res 266 Hawthorn
Walsh Kate opr res 20 Reynolds
Walsh Leo H (Gladys M) var 218 Chestnut h 50 Locust
Walsh Margaret weaver res 1293 Purchase
Walsh Margaret T tchr Public sch res 52 Thompson
Walsh Martin E (Therese) opr h 321 Coffin av
Walsh Mary opr res rear 20 Marvin
Walsh Mary opr res 22 Reynolds
Walsh Mary Mrs h 1267 Pleasant
Walsh Mary A Mrs opr h 20 Reynolds
Walsh Mary J Mrs h 183 Rockland
Walsh Mary M tchr J Hannigan sch res 52 Thompson
Walsh Nancy J wid Walter weaver h 90 Tallman
Walsh Nellie h 1293 Purchase
Walsh Norman bkpr res 149 Robeson
Walsh Patrick (Marie) h 179 Deane
Walsh Patrick (Sarah) collr h 9 Rodney French boul
Walsh Richard (Lilly) lab h 7 Ashland ter
Walsh Richard mtrmn res 1520 Purchase
Walsh Robert mach res 94 Hemlock
Walsh Susan A clk 11 Rodney French boul h do
Walsh Sarah wid Robert died Dec 12 1923
Walsh Sylvester C (Josephine) sales 760 Purchase h 51 Datrmouth
Walsh Teresa opr res 41 Covell

UNIVERSAL PRESS PRINTERS
21 No. Second St., NEW BEDFORD, MASS. Phone 5150

Lumber Est. THOS. W. CROACHER
Sash Doors, Blinds and all kinds
Builders' Supplies
Corner Water and Leonard Streets Tel. connection New Bedford, Mass.

Walsh Teresa weaver res 684 Summer
Walsh Theresa weaver res 276 Earle
Walsh Thomas (Elizabeth) mtlwkr h 94 Hemlock
Walsh Thomas res 149 Robeson
Walsh Thomas H (Nora) master mech Soule Mills h 285 Pope
Walsh Wm opr res 341 Earle
Walsh Wm (Minnetta) clk h 213 Shaw
Walsh Wm A special police res 151 Bates
Walsh Wm P opr res 151 Bates
Walsh Wm P police res rear 1025 S Water
WALSH & CO (Fielding H Walsh Norman Duckworth) Contractors 888 Purchase Rm 307 Tel 6261 See right top lines and Contractors Department
Walsh see Welsh and Welch
Walter Dora C Mrs died June 21 1923
Walter James B lab h 96 Cedar
Walter Ray G (Rowena D) deskmn Standard h 240 Tremont
Walters George H (Mary E) mgr 9 William h 67 Shawmut av
Walters Laura opr res 267 Coggeshall
Walters Leslie res 267 Coggeshall
Walters Stephen (Susan) loomfixer h 290 Mt Pleasant
Walton James (Lily) weaver h 194 Belleville rd
Walton Mary A wid Robert h 218 North
Walton Thomas E mgr 1007 S Water h 567 Coggeshall
Walton Wm (Isabelle) loomfixer h 125 David
Walton Wm T (Catherine) tchr 1191 Purchase h 567 Coggeshall
Wamboldt Adelbert (Margaret) stmftr h 47 Hussey
Wamboldt Hugh M (Rosanna) steam ftr 35 Coffin av h 613 W Elm
Wamboldt Lewis C saddler res 39 Jonathan
Wampler Catherine M 180 Union res 61 Summer
Wampler Clarence O (Catherine) chauf 17 N Sixth h 61 Summer
WAMSUTTA CLUB F P Lareau Superintendent 435 County
Wamsutta Garage (Louis A Rosseau) 6 Wamsutta
WAMSUTTA MILLS Oliver Prescott Pres C F Broughton Treas Cotton Goods 744 Acushnet av cor Wamsutta Tels 6900-6901-2-3 and 4
Wamsutta Welding Co 6 Wamsutta
Wanat John (Mary) weaver h 274 Cedar Grove
Wanat Walenty died July 30 1923
Wanner Karol (Helen) opr h 170 N Front
Warburton Frederick J died Dec 12 1922
Warburton Henry C (Alice H) overseer Fairhaven Mills h 82 Penniman
Warburton James H (Esther J) opr h 1117 Acushnet av
Warburton Nellie bkpr res 245 Whitman
Warburton Norman W mach res 245 Whitman
Warburton Richard H (Elizabeth) twister h 245 Whitman
Warburton Thomas L (Annie) fixer h 77 Hathaway
Warburton Wm opr res 77 Hathaway
Warchal Wicenty died April 22 1924
Ward Agnes wid Wm h 13 Social
Ward Arthur A clk 693 Purchase res 129 do
Ward Brad (Emily) bricklayer h 634 Summer
Ward Cuthbert (Mary) opr h 90 Hathaway
Ward David (Lillian L) clk P O h 129 Highland
Ward Donald weaver res 61 Kenyon
Ward Elizabeth h 69 Clara
Ward Elizabeth A opr res 69 Clara
Ward Ellen wid h 1620 Acushnet av
Ward Ellen res 69 Clara
Ward Ernest ring spinner res 129 Reynolds
Ward Ernest M (Alberta) mtrmn U S Ry Co h 186 Smith
Ward Ethel weaver res 13 Social
Ward Everett chauf res 1771 Acushnet av
Ward Everett S (Ethel) shipper res 4371 Acushnet av
Ward Florence clk 261 Water res 32 Durfee
Ward Francis J master mech res 184 Belleville rd
Ward Francis R (Josephine) watchmn h 203 Eugenia
Ward Frank (Nellie) mgr h 148 Butler
Ward Fred C opr res 203 Eugenia
Ward Frederick weaver h 128 Reynolds
Ward George R res 203 Eugenia
Ward Harold D opr res 1620 Acushnet av
Ward Harry (Anna) weaver h 235 Belleville rd
Ward Harry (Mary A) weaver h 32 Durfee
Ward Herbert (Agnes) mach h 15 Ruth
Ward Herbert (Beatrice A) weaver h 155 Branscomb
Ward James (Sarah) chauf h 61 Kenyon
Ward James (Sarah) opr h 109 Tallman
Ward James (Mary) weaver h 66 Roosevelt
Ward James jr opr res 66 Roosevelt
Ward John mach 1382 Purchase res 61 Kenyon
Ward John (Nellie) weaver h 155 Whitman
Ward John died Aug 24 1923
Ward John F res 15 Fair
Ward John I (Clariss) spinner h 194 Belleville rd
Ward John J (Margaret) piper also justice of the peace 693 Purchase h 129 do
Ward John T (Mary) h 15 Fair
Ward John W (Nancy) weaver h 156 Clara
Ward John W (Jennie) opr h 13 Ruth
Ward John W opr res 211 Collette
Ward Loron chauf 274 Union and shoe rpr 49 Russell h do
Ward Margaret E bkpr 194 Union res 11 Ocean
Ward Margaret M nurse Sharp Mfg Co res 26 Seventh
Ward Mary A opr res 66 Roosevelt
Ward Mary E wid Harry opr h 129 Reynolds
Ward One Social Club R H Manning pres 59 Mt Pleasant 2031 Purchase
Ward Richard J doffer res 15 Fair
Ward Ripley weaver res 377 Earle
Ward Samuel Co The Chester A Turner mgr opticians 1368 Acushnet av
Ward Sarah A wid John died Dec 8 1923
Ward Sarah E wid Samuel h 132 Hathaway
Ward Thomas (Elizabeth M) opr h 227 Irvington
Ward Victoria h 310 Sawyer
Ward Virginia Mrs laundress 444 Bolton res 477 Acushnet av
Ward Walter M lab res 23 Tarkiln Hill rd
Ward Wm H drill wkr res 635 County
Ward Wm R (Emma) chauf U St Ry Co h 23 Tarkiln Hill rd
Ward Wm T R (Antoinette) meter installer 693 Purchase h 35 Smith
Ward Wilson W (Enid) cond h 112 Arnold
Wardick John jr (Helen) hostler h 613 Summer
Wardick John H lab res 89 Covell
Wardle Samuel opr res 850 First
Ware Laura Mrs h 90 Atlantic
Wareing Beatrice opr res 51 Salisbury
Wareing Elizabeth wid James opr h 128 Eugenia
Wareing John (Elizabeth) weaver h 51 Salisbury
Wareing Joseph (Isabelle) mtrmn U St Ry Co h 179 Weld
Wareing Joseph (Monica) weaver h 81 Fair
Wareing Joseph jr student res 81 Fair
Wareing Leo F milkmn res 81 Fair
Wareing Robert (Ellen) fixer h 34 Jouvett
Wareing Sarah A opr res 51 Salisbury
Wareing Thomas plmbr h 552 Mt Pleasant
Wareing Thomas plmbr h 1314 Rockdale av
Wareing Wm (Florence) weaver h 51 Salisbury

M. C. SWIFT & SON UNION STREET
North Side below Purchase St.
NEW BEDFORD, MASS.
MEN'S WEARING APPAREL

ROBBINS ELECTRIC COMPANY
ELECTRICAL CONTRACTORS AND SUPPLIES
Radio Sets and Supplies
356 ACUSHNET AV. Tel. 3125 NEW BEDFORD, MASS.

Waring Albert (Hilda M) prntr 2320 Acushnet av h 258 Austin
Waring Hilda M Mrs bkpr 167 Hillman h 258 Austin
Waring Joseph (Alice) opr h 311 Lowell
Waring Rosa J wid John W gro 2320 Acushnet av h do
Waring Wm (Elizabeth A) loomfixer h 155 Belleville rd
Warner John (Mary) opr h 131 Nye
Warner John overseer Fairhaven Mills h 131 Nye
Warner Joseph E corp clk 984 Purchase h at Taunton
Warner Richard E county commr Court House and pres 984 Purchase h at Taunton
Warren Alan (Nellie) driver 132 Rockdale av h 188 Wash
Warren Anna J res 253 Cedar Grove
Warren Benjamin F (Lillian M) contrs sup 688 Pleasant rm 8 h 5 Cottage
Warren Carrie res 546 Rivet
Warren Catherine Mrs h 872 Acushnet av
Warren Eugene M (Winifred S) asst mgr 688 Pleasant h 45 Jonathan
Warren Frank E (Clara) frame mkr 25 N Second h 389 Reed
Warren Isabelle wid h 7 Cottage
Warren James H roofer h 546 Rivet
Warren Jessie A tchr W H Taylor sch res 1 Park pl
Warren Joseph (Lena) second hd h 965 County
Warren Luella C rem to Westport
Warren Milton F clk 688 Pleasant rm 7 res 5 Cottage
Warren Minnie Mrs h 208 Thompson
Warren Rose Mrs res 64 Howard av
Warrington Elizabeth h 54 Central
Warrington Eva opr res 54 Central
Warrington Frank W clk Ashley boul cor Tarkiln Hill rd res 54 Central av
Warshausky Samuel junk h 477 First
Warsoski Bruno (Victoria) firemn h 242 Sawyer
Warwick House furn rms 1089 Purchase
Warwick John (Frances) weaver h 31 Social
Warwick Richard opr res 20 Warren
Warwick Richard opr res 31 Social
Wary Louis (Mary) var 1617 Acushnet av h 188 Collette
Warzereski Walter (Julia) opr h 14 Fulton ct
Wasbutsky Annie opr res 59 Howland
Wasbutsky Myer (Esther) pedlar h 58 Howland
Wasdelski Michael (Mary) opr h 190 N Front
"WASHBURN" (Fred C Washburn) successor to L R Washburn & Son Woodworking Textile Specialties Cabinet Making 224-34 N Water Tel 7350 See left top lines
Washburn Alanson (Lucia) roll coverer h 118 Sycamore
Washburn Arthur J mtrmn U S Ry Co h 473 Summer
Washburn Charles S (Bessie G) sales 23 N Second h 20 Roth
Washburn Crosby Co Frederick R Sylvada mgr flour 22 Front
Washburn Ellen F wid Francis P h 2443 Acushnet av
Washburn Frank Everett (Mary E) contr res 2443 Acushnet av
WASHBURN FRED C (Olive B) Proprietor ("Washburn") 224 N Water h [illegible]90 Pleasant
Washburn George E died May 21 1923
Washburn George L (Viola G) carp h 69 Forest
Washburn Harry C (Ethel A) yarn clk Wamsutta Mills h 19 Sherman
Washburn Leslie B carp res 69 Forest
Washburn Mary A wid George E h 80 Carroll
Washburn Mary M wid Frederick h 75 Kempton
Washburn Olive A drsmkr res 80 Carroll
Washburn Stanley (Florence) chauf 692 Purchase h 68 Forest
Washburn Winfred R (Sarah) driver h 402 Cedar
Washington Oliver B (Esther M) chef h 269 Middle
WASHINGTON SOCIAL AND MUSICAL CLUB 1 Rodney French boul cor Cove
Waskiewicz Joseph (Katherine) opr h 669 First
Waskiewicz Joseph (Stella) opr h 91 Jouvett
Waskiewicz Katherine opr h 799 First
Waskiewicz Peter (Annie) opr h 73 Nelson
Wassmann Gus glass ctr res 193 Chancery
Watega Klemnes (Honorata) loomfixer h 50 Phillips av
Waterhouse Ada opr res 6 Acushnet av
Waterhouse Alice wid Wm T h 6 Acushnet av
Waterhouse Daniel opr res 6 Acushnet av
Waterhouse Fred res 6 Acushnet av
Waterhouse Isabel res 6 Acushnet av
Waterhouse Isabella J dry gds 447 Rivet h 451 do
Waterhouse James W (Jane) variety 1511 Acushnet av h at N Dartmouth
Waterhouse Jane A res 6 Acushnet av
Waterhouse John B L (Isabel J) shoewkr 401 Acushnet av 451 Rivet
Waterman Frank E asst treas Butler Mill h at Fairhaven
Waterman Frank E jr clk 9 William h at Fairhaven
Waterman Sarah W Mrs h 446 County
Waters Everett T dentist 222 Union rm 500 res 56 Cottage
Waters Herbert R jr mach res 82 Liberty
Waters John (Annie) opr h 11 McMurray ct
Waters Lena wid Herbert R h 82 Liberty
Waters Mildred L tchr Abraham Lincoln sch res at Fairhaven
Waters Sarah Mrs res 51 Butler
Waterworth James (Margaret) opr h 347 Ashley boul
Waterworth Margaret opr res 347 Ashley boul
Waterworth Thomas res 347 Ashley boul
Watkins Benjamin F (Marion P) pres 520 Acushnet av h at Dartmouth
Watkins B F Transport Co Benjamin F Watkins pres treas Henry H Watkins sec 888 Purchase rm 301 and 520 Acushnet av
Watkins Charles F (Laura M) shoe mkr 656 Pleasant h 209 Chestnut
Watkins Charles F (Laura M) shoe mkr 656 Pleasant h 209 Chestnut
Watkins Charles F jr supt res 209 Chestnut
Watkins Emma C h 71 Hawthorn
Watkins George lab res 2 N Second
Watkins Henry H (Ethel M) sec 520 Acushnet [illegible] h 527 do
Watkins Lizzie wid James B h 618 Kempton
Watkins Mabel seam 794 Purchase h at [illegible] Dartmouth
Watkins Marian student res 209 Chestnut
Watkins Samuel D (Lillabelle) bkpr 520 Acushnet av h 38 Willis
Watkins Sarah wid Albert hkpr 97 Madison
Watkins Thomas (Louise) U S N h 766 Kempton
Watkins Thomas M (Alma) auto rpr 106-110 James h 386 Union
Watkins Thomas [illegible] (Mary) chauf 529 Acushnet av h 55 School
Watkinson Hannah Mrs h 1441 Pleasant
Watkinson Irene res 1441 Pleasant
Watkinson Leonard A shipper res 1441 Pleasant
Watling John res 35 Larch
Watling Wm jr (Catherine) carp h 35 Larch
Watson Amy B tchr Abraham Lincoln sch res 18 Seventh
Watson Arthur C asst countermn 37 N Water h at Padanaram
Watson Arthur M doffer res 20 George
Watson Benjamin W (Eliza) loom fixer h 16 Dudley
Watson Betsey J wid Ralph opr h 20 George
Watson Burton B rem to Portland Me
Watson Charles (Mary) druggist 765 Kempton h 560 W Elm

HILLER AUTO TIRE CO. G. L. HILLER Prop.
MILLER TIRES — STORAGE BATTERIES
TIRE VULCANIZERS — COMPLETE BATTERY SERVICE — QUICK REPAIRS OUR SPECIALTY
Station: 770 Pleasant St. Tel. 4424 New Bedford

WENTWORTH CLOTHING CO.
MEN'S CLOTHING AND FURNISHINGS
211 UNION STREET Tel. 889

Watson Clara B died June 17 1923
Watson Edwin M (Jennie G) (Watson Radio Co) 292 Union h 56 Hill
Watson Eleanor B clk 185 Union h at Fairhaven
Watson Elizabeth res 799 S Water
Watson Ella V Mrs h 20 Johnny Cake Hill
Watson Ethel M wvr res 22 Viall
Watson Fannie F h 383 Clinton
Watson George lab h 16 Salisbury
Watson Helen E h 20 Maple View ter
Watson Henry A (Alice) mgr h 38 Bentley
Watson Henry J (Fannie F) pres-treas 29 S Second h 383 Clinton
Watson J H & Son (John H and Wm J) shoes 1870 Purchase
Watson Lillian clk h 241 County
Watson James D (Lillian) sales 193 Blackmer and pres 274 Dartmouth h 243 County
Watson James L (Mary A) mach h 277 Earle
Watson John E (Grace) sales 193 Blackmer h 75 Taber
Watson John H (Jennie A) h 18 Bullock
Watson John H (Mary A) (J H Watson & Son) h 603 County
Watson Leonard (Alice) window clnr h 22 Viall
Watson Margaret res 33 Junior
Watson Mary res 63 Clara
Watson Mary weaver res 22 Viall
Watson Mary A res 20 George
Watson Mary B weaver h 12 Cove
Watson Paul (Phoebe) overseer 65 Cove h 63 Clara
WATSON-PENFIELD CORP Henry J Watson Pres-Treas Plumbing Steam and Gas Supplies 29 S Second Tel 3910
Watson Radio Co (Samuel Watson Frederick G Tewson Edwin Watson) 292 Union
Watson Robert opr res 988 S Water
Watson Robert weaver res 22 Viall
Watson Samuel (Watson Radio Co) 292 nion res 56 Hill
Watson Seth (Mary E) weaver h 1738 Purchase
Watson Walter (Esther) opr h 20 Warren
Watson Wm J (J H Watson & Son) shoes res 603 County
Watts Alexander res Phillips rd
Watts John (Eula) wvr h 8 Studley
Watts Thomas lab h Phillips rd
Watzlarik Rose wid Jarche h 172 Bates av
Waugh David (Elizabeth) opr h 81 Edison
Waxler Felix clk res 395 N Front
Waxler Jacob clk res 395 N Front
Waxler Joseph (Jennie) tailor 273 Coffin av h 395 N Front
Waxman Harry (Rose) tailor 397 Kempton h 73 Linden
Waybrant Alice J cook 156 Cottage res do
Waybrant Edward L (Irene J) (Waybrant & Co) h 390 North
Waybrant & Co (Edward L Waybrant Walter J Taber) autos 306 Kempton
Waychulones Jerry (Margaret) opr h 5 Blackburn
Wayland Cuthburt (Nellie) lab h 325 Middle
Wayland Fred clk 706 Purchase res 5 Cottage
Wayland Fred G student res 5 Cottage
WAYSIDE INN THE (Edward W Foster) 42-44 Tarkiln Hill rd Tel Conn
Wazrochi Pavel (Julie) opr h 15 Washburn
Weaver Dorothy sten res 525 Kempton
Weaver Edith M pianist High sch res 803 Kempton
Weaver Emma A res 303 Summer
Weaver Harriet L wid Harry V h 161 William
Weaver Ida wid Walter h 525 Kempton
Weaver Mary Mrs h 69 Myrtle
Weaver Robert S (Elizabeth E) bkbndr 204 Court h 457 Chancery
Weaver Stephen V h 803 Kempton
Weavers Hall 746 Pleasant
WEAVERS PROTECTIVE ASSOCIATION Abraham Binns Secretary 746 Pleasant Tel 4367 P O Box 543
Webb Alice opr res 1026 S Water
Webb Augustus opr h 402 Kempton
Webb Benjamin chauf h 139 Coffin av
Webb Edward O (Minna) auto rpr 666 Acushnet av res 421 Pleasant
Webb Elijah died Oct 17 1923
Webb Florence F tchr res 43 Hill
Webb John carp 228 N Water h at Fairhaven
Webb Martha wid h 211 Park
Webb Reinsford second hd Holmes Mfg Co h at Fairhaven
Webber Alfred (Elizabeth) opr h 12 Harmony
Webber Doris S designer res 675 Union
Webber James A (Lauretta) asst supt equipment U St Ry Co h 675 Union
Webber James W (Mary B) proof reader Standard h 386 Maxfield
Webber Margaret opr res 965 Brock av
Webber Sadie H Mrs garage 124a County h at S Westboro
Webber Sarah F wid Harvey H h 45 Chestnut
Webber Wm A mgr 124a County res at S Westboro
Weber Emile H (Celia F) weaver h 568 County
Webster Alton A granite ctr end Robeson res 209 Kempton
Webster Amelia Mrs maid res 209 Kempton
Webster Anna J Mrs died March 16 1923
Webster Charles (Alice) slasher tndr h 72 Irvington
Webster Eva P res 209 Kempton
Webster Harry A stone ctr res 209 Kempton
Webster Horatio G died Nov 12 1923
Webster John (Mary B) cond U St Ry Co h 500 Sawyer
WEBSTER JOHN E (Margaret E) Physician 341 Cottage h do
Webster Joseph F (Estelle) ice cream 201 Union h 169 Emerson
Webster Joseph V h 341 Cottage
Webster Joseph W (Lena) treas Grinnell Mfg Corp 2 Kilburn h 82 Campbell
Webster Lawrence P asst cotton classer Wamsutta Mills res 341 Cottage
Webster Lillian J Mrs h 71 Walden
Wecherski John (Mary) opr h 193 N Front
Wedge Jerome (Margaret) sales h 1302 Purchase
Wedges Andre (Mary) opr h 35 Nye
WEED CHARLES Treas New Bedford Cordage Co 131 Court h at N Y City
Weedall Samuel (Jane) coll h 11 Pope
Weedall Samuel jr (Theresa) slasher tndr res 11 Pope
Weeden Carrie E wid Wm W h 91 High
Weeden George F (Annie J) h 2057 Acushnet av
Weeden Guerla maid res 224 Hawthorn
Weeden Mfg Co Wm Ritchie treas toys 24 Elm
Weeden Wm H (Bertie) carp h 127 Smith
Weeks Allen T (Eleanor) sales h 18 Lincoln
Weeks Arthur R (Clara A) h 241 Middle
Weeks Bert (Elsie E) trucking h 309 Kempton
Weeks Bryant appr mech 565 Mill res 241 Middle
Weeks Charles res 51 Parker
Weeks Chester N (Mabel) sub clk P O
Weeks Earle (Amanda) gro 1335 Ashley boul h do
Weeks Edward J (Mary G) h 35 Willis
Weeks Franklin student res 2193 Acushnet av
Weeks Frederick L (Gladys) coll M N Bank h 127 Rotch
Weeks George B T caulker h 1254 Kempton

C. E. Beckman Co. AWNINGS
15-35 COMMERCIAL STREET Tel. 5010 Flags Tents

SPOONER
836 PURCHASE STREET
MUSIC DEALER
PIANOS AND PLAYERS
PHONOGRAPHS AND RECORDS

Weeks George H died Jan 2 1924
Weeks Harold (Ella) truckmn h 297 Cottage
Weeks Henry R (Sarah L) milk 1270 Kempton h do
Weeks Hettie T died Dec 29 1922
Weeks H Bartlett solr 152 Front h 726 County
Weeks James H eng N B Pumping sta res 726 County
WEEKS JOHN L (Grace M) Manager Holmes Coal Company 555 Pleasant h 97 State
Weeks Julia Mrs res 54 James
Weeks J Frank (Clara) phys 2193 Acushnet av h do
Weeks Lucy F sten 565 Mill res 196 Palmer
Weeks Luella F h 120 Mill
Weeks Marian clk 1077 Purchase res 155 Hillman
Weeks Nathan C T (Annie D) lab h 309 Kempton
Weeks Orie h 335 Kempton
Weeks Rebecca H wid John C h 51 Parker
Weeks Roger W investments 222 Union rm 501 h at Fairhaven
Weeks Thomas J (Salena) steel stamper h 196 Palmer
Wefer Elliot H (Maria B) (Wefer & Parker) 163 Elm h 165 do
Wefer Maria B res 165 Elm
WEFER & PARKER (Elliot H Wefer and William E Parker) Life Insurance 163 Elm
Wegrzyniak Frank (Amelia) prov 2068 Acushnet av h 2062 do
Wegrzyniak Jacob (Agnes) clk h 16 Hicks
Wegscheider John (Salome) h 179 Brook
Wehoskey Charles A res 290 Middle
Wehoskey Everett A (Hectorine) lab h 290 Middle
Wehoskey Herbert C (Bertha) moulder h 22 Weaver
Weidner Walter H C (Isabella) mtrmn U St Ry Co h 478 Ashley boul
Weigel Jean B (Marie) fixer h 310 Earle
Weigel Julien R (Clara) garage 308 Earle h 310 do
Weigel Margaret weaver res 310 Earle
Weihl Jacob (Elsie) h 171 Maple
Weil Frank T rector St Andrews ch res 187 Whitman
Weimert Adella F sales 866 Purchase r 473 Kempton
Weiner Abraham mgr 1003 S Water res 340 do
Weiner Arthur (Lillian) shoe rpr 526 Pleasant h 129 do
Weiner Harris (Ida) h 483 Acushnet av
Weiner Moses (Fanny) shoes 1003 S Water and Purchase h 340 do
Weiner Wm clk 6003 S Water res 340 Purchase
Weinstein Samuel M (Pearl) paperhngr h 53 Fair
Weintraub Max (Jennie) kitchen furnishings 267 Coggeshall h 525 Sawyer
Weir Annie cloth insp res 399 Cedar Grove
Weir Bridget Mrs res 120 Hemlock
Weir Charles F (Rose) mgr A & P Tea Co 135 Rivet h 248 Mt Pleasant
Weir Harold M (Grace E) ins h 18 Seventh
Weir James lab res 399 Cedar Grove
Weir Margaret speeder tndr res 161 Bullock
Weir Stanley res 17 Roosevelt
Weir Thomas student res 120 Hemlock
Weisant Walter (Emma) chauf h 372 County
Weisberg Abraham (Pearl) drygds h 533 Summer
Weisberg Markus (Ethel) h 1076 County
Weisburg Louis res 533 Summer
Weiss Allen (Ella) (American Motorist Service Club) h at Fairhaven
Weitzman David (Fanny) furn 665 S Water h 100 S Sixth
Welch Albert (Sadie) collr h 150 Hathaway
Welch Albert C (Emily C) sales 105 Union h 623 County
Welch Alice A wid James res 56 Merrimac
Welch Amelia bkpr 1828 Purchase res 1369 Pleasant
Welch Anthony J lab res 195 Glennon
Welch Clifford E carp res 29 Cleveland
Welch Edward (Celina) opr h 242 Davis
Welch Edward (Annie C) elect 15 Coml h 56 Merrimac
Welch Edward A (Catherine) dept mgr 109 William h 91 Tremont
Welch Hannah weaver res 5 Shore
Welch Joseph (Mary) mill opr h 195 Glennon
Welch Helen wid Frank h 1369 Pleasant
Welch Homer P cotton classer 1623 County 222 Union rm 301
Welch James (Mary) weaver h 56 Jouvett
Welch James E (Catherine) h 29 Cleveland
Welch James H (Catherine E) eng h 47 Chestnut
Welch John opr h 155 Purchase
Welch Judith M wid Thomas h 5 Shore
Welch Mary A Mrs drsmkr 13 Eighth h do
Welch Mary N Mrs died March 3 1923
Welch Patrick died Jan 18 1923
Welch Peter P opr res 195 Glennon
Welch Robert N clk 92 Allen res 5 Shore
Welch Wm weaver h 25 William
Welch Wm G (Cora) mgr h 141 Hawthorn
Welch see Welsh and Walsh
Weld Charles deputy collector and clerk Custom House h at Fairhaven
Weld George A (Lou E) roll coverer 163 Purchase h 50 Rounds
Weld Sq Radio Co (Wm Himes) 46 Weld
Weld Sq Tire & Battery Co (Alphonse B Saulnier) Weld sq
Weld Stephen M & Co of Boston Ralph C Perkins agt cotton brokers 791 Purchase rm 23
Welden Charles barber 410 Summer
Welden James B (Annie E) carp h 260 Mt Pleasant
Welker Margaret wid h 866 Brock av
Weller Clara L wid Charles V h 216 State
Wellington Charles (Ellen) farmer h 1237 Shawmut av
WELLINGTON SHIRT CO (W G Welsh) 35 William See Shirt Mfrs Department
Wellock George O (Amelia) res 174 Hathaway
Wells Edmund D (Helen A) overseer Kilburn Mill h 13 Hawthorn ter
Wells Edward (Louisa) clk h 68 Linden
Wells Eugene L (Margaret) third hd h 224 Phillips av
Wells Eugene F (Jessie L) opr h 55 Hill
Wells Ruth M S P C C dist agt h 122 Hawthorn
Wellwood Frederick baker 125 Potomska r 416 Orchard
Wellworth Lunch (Efstratios H Kledarae Vlasey Stevens) 86 Elm
Welsbach Street Lighting Co of America John C Cassidy dist supt 768 Pleasant
Welsby Albert (Mary) clk 790 Purchase h 36 George
Welsh Albert E fore 123 Front res 114 Newton
Welsh Alice opr h 9 Rodney French boul
Welsh Annie F tchr Thomas Donaghy sch res 199 County
Welsh Arthur tailor 598 Pleasant h 114 Newton
Welsh Frederick W glass ctr res 114 Newton
Welsh James E (Exelina) grinder h 2360 Acushnet av
Welsh Joseph K student res 199 County
Welsh Margaret E res 112 Clark
Welsh Mary E winder res 240 Chestnut
Welsh Wm (Mary E) lieut sta 1 h 23 Robeson
Welsh Wm G (Cora) (New Bedford Public Warehouse) and (Wellington Shirt Co) h 241 Hawthorn
Welsh Wm P auto pntr res 240 Chestnut
Welsh see Walsh and Welch
Wenstrom Harry E (Helen E) sales h 267 Hillman
Wentworth Alice B Mrs h 23 North
Wentworth Alva jr (Clara) opr h 317½ Hillman
Wentworth Charles W died Jan 13 1923
WENTWORTH CLOTHING CO Frank W Wentworth President Howland Wentworth Secretary and Treasurer I E Michaud General Manager Men's Clothiers and Furnishers 211 Union cor Pleasant Tel 999 See right top lines and Clothiers Department

PELEG H. SHERMAN, 505 County St.
FUNERAL DIRECTOR AND EMBALMER
OFFICE PHONE 690-W
RESIDENCE PHONE 690-R

Squire S. Davis Co.
Tel. 874 573 Mill Street
DISTRIBUTORS OF Franklin MOTOR CARS

WENTWORTH FRANK W (Susan D) President Wentworth Clothing Co 211 Union cor Pleasant
WENTWORTH HOWLAND Secretary Treasurer Wentworth Clothing Co 211 Union cor Pleasant
Wentworth Leon asst undtkr 505 County res 54 James
Wentworth Lillian B Mrs h 54 James
Weppenstall Alfred (Annie) weaver h 114 David
Wescott Harvey mach res 60 N Second
Wesley Meth Epis Church George D Stanley pastor 374 Ashley boul
Wesoly Frank (Louise) opr h 13 Cotter
Wesoly John (Fol) opr h 9 Austin ct
Wesoly Joseph (Karolina) opr h 15 Belleville av
Wesoly Paul (Victoria) opr h 1 Austin ct
Wessiack Antoinette M res 614 Kempton
Wessiack Charles steamfitr res 614 Kempton
Wessiack Elizabeth V mgr 217 Olympia bldg res 614 Kempton
Wessiack Joseph (Cecelia) h 614 Kempton
Wessiack Joseph jr fore 459 Mt Pleasant h 614 Kempton
Wessiack Katherine C bkbndr res 614 Kempton
West Belle F Mrs restr 720 Pleasant h 67 Union
West Bertram C (Emma F) eng h 69 Mill
West Bertram C jr prntr res 146 State
West Charles H (Myra B) cotton broker res 63 Sycamore
West Clement (Alice) watchmn h 93 School
West Edna H Mrs bkpr 55 S Water res 85 Sycamore
West Eliza S wid Noah seam 794 Purchase res 71 S Sixth
West Elizabeth wid George W h 86 Liberty
West Ellis E sales Popes Island res 52 Walnut
West Elsie M res 96 Madison
West End Laundry (Joseph Simi Emilio Balestracci) 350 North
West Etta P tel opr 57 N Second h 87 Mill
West Eugene M (Maud S) roll coverer h 47 Locust
West Florence B clk 693 Purchase h 87 Mill
West Henry F city wharfinger City Pier No 3 h 226 Chancery
West Henry F opr res 146 State
West Henry M res 583 Purchase
West James res 258 Coffin ac
West John res 258 Coffin av
West John H W res 305 Mill
West Lowren (Lillian M) plmbr 703 S Water h 238 Reed
West Thomas H (Belle F) restr 67 Union h 69 do
West Wm (Mary) delicatessen 953 Acushnet av res 17 Weld
West Wm R (Abby W) pres 459 Mt Pleasant h 96 Madison
Westby Aloysius (Louise) (Westby & Baker) h Aquidneck
Westby Mary L res Aloysius Westby Aquidneck
Westby Wilfrieda student res Aloysius Westby Aquidneck
WESTBY & BAKER (Aloysius Westby Daniel W Baker) Real Estate 791 Purchase rm 11-12 Tel 3670
WESTERN UNION TELEGRAPH COMPANY THE William F McClure Manager 163 Union Tel Western Union
Westgate Abial F chauf 101 Lombard res 99 Oak
Westgate Amelia F wid Wm J h 185 Chestnut
Westgate Charles E (Lucy J) drillwkr h 261 Middle
Westgate Clara h 3932 Acushnet av
Westgate Clarence E (Bertha) wood 101 Lombard h 99 Oak
Westgate Clarence E jr chauf 101 Lombard res 99 Oak
Westgate Delbert W (Gertrude G) drillmkr h 58 Allen
Westgate Edward B shuttlewkr res 380 Middle
Westgate Edward C clk 23 N Water res at Fairhaven
Westgate Elmer shipper 790 Purchase h at Fairhaven
Westgate Ethel opr res 58 Allen
Westgate Frances A wid Wm B h 380 Middle
Westgate Frederick D (Yvonne) driver h 274 Pope
Westgate George F (Rose) opr h 190 Ash
Westgate Georgianna rem to Fairhaven
Westgate Harold clk res 410 Maxfield
Westgate Herbert N (Estella V) tmstr 3925 Acushnet av h at Clifford
Westgate Myrtice G opr res 58 Allen
Westgate Thomas J (Jennie) molder h 410 Maxfield
Westgate Wm A elect res 3925 Acushnet av
Westgate Wm G (Emily E) asst mgr 984 Purchase h 387 Park
Westgate Wm H (Minnie G) tack mkr h 1 Popes Island
Weston Arthur elect res 332 Tinkham
Weston Charles S (Mary) eng h 200 Clifford
Weston Frederick driver res 55 Maxfield
Weston Helen C res 250 Tremont
Weston Marie D mlnr h 261 Pope
Weston Mary A wid James h 142 Arnold
Weston Minnie A wid Edmund 19 Collins
Weston Stephen J (Carrie S) stock clk h 250 Tremont
Weston Wm F clk res 55 Maxfield
Wetherbee Ethel C tchr Thompson st sch res 308 Pleasant
Wetherell Howard (Wetherell Roller Co) 119 Smith h at Fall River
Wetherell Roller Co (Howard Wetherell) roll coverers 119 Smith
Wetzel Carl F (Elizabeth) firemn 2 Washburn h 22 Bullock
Wetzel Eugene (Loretta) opr h 119 Bullard
Wetzel Ferdinand weaver h 261 Query
Wetzel John F H (Irene R) opr h 261 Query
Weyckham Curtis (Caroline) shipper h 51 James
Weyer Hugh splicer hlpr 261 Water res 207 Court
Weyer Jennie wid John h 207 Court
Whalan John J (Sarah E) weaver h 399 Earle
Whalemens Club Inc The Pemberton H Nye sec 791 Purchase rm 19
Whalen Catherine wid John h 363 N Front
Whalen Catherine A opr res 363 N Front
Whalen Cathryn P clk 180 Union res 363 N Front
Whalen Charles H clk 1828 Purchase res 10 Robeson
Whalen Edward F (Catherine) overseer Wamsutta Mills res 363 N Front
Whalen George H res 113 Kempton
Whalen James comp Standard res 78 Thomas
Whalen Nicholas (Sarah E) cafe h 10 Robeson
Whalen Nora A sten Oneko Mill res 763 Kempton
Whalen Patrick H (Elizabeth) opr h 363 N Front
Whalen Thomas J actor res 363 N Front
Whalen Wm H (Gertrude H) plmbr 55 N Water r 46 Robeson
Whalen Wm J sales 1828 Purchase res 10 Robeson
Whalen see Whelan and Whalon
Whaling City Cut Glass Works (David A Dexter) 125 N Water
Whaling City Fruit & Produce Co (Julius Lansky Hyman Falk) 46 Union
Whalley Albert E (Ethel) third hd h 88 Clifford
Whalley Edmund J welder res 255 Austin
Whalley Edmund J deputy sheriff 49 William rms 3-4
Whalley Elizabeth clk 295 Phillips av res 26 Peckham
Whalley Emma L Mrs died Oct 8 1923
Whalley Esther H wid Robert h 50 Ashley
Whalley George (Alice) P O letter carrier h 49 Roosevelt

Slocum & Kilburn Mill Supplies
23 - 27 North Water Street Electrical Supplies
Tels. 5100 - 5101

WASHBURN Dependable Textile Specialties
WOODWORKING
"PERFECTION" SHELL ROLLS || "KORE-LOKT" PIN BOARDS || "WASHBURN Wood Top Rolls
224-234 NO. WATER ST. Tels. 7350 and 7351

WASHBURN STORE SERVICE
STORE PLANNING
FIXTURE AND SHOW-CASE BUILDERS

Whalley Harold weaver res 504 Sawyer
Whalley Harold A elect res 94 Church
Whalley Henry T elect 931 Purchase res 235 Austin
Whalley Herbert E (Mildred) prsmn 508 Pleasant rm 208 res 165 Sycamore
Whalley John W (Albertina) fixer h 81 Sylvia
Whalley John Wm (Alice) weaver h 323 Shaw
Whalley Joseph jr (Alma) overseer 494 S Front h 42 Emery
Whalley Joseph A (Alice) fixer h 94 Church
Whalley Leonard (Martha) slasher tndr h 504 Sawyer
Whalley Thomas (Dorothy) fixer h 1105 County
Whalley Thomas (Mary) lab h 36 George
Whalley Walter second hd res 26 Peckham
Whalon John G (Mary G) gro 2165 Acushnet av h 906 Belleville av
Whalon John J h 158 Ash
Whalon Winifred N tchr John Hannigan sch res 158 Ash
Whalon see Whelan and Whalen
Wharmby Wm (Jenney) opr h 17 Morton ct
Wharton Frederick (Rebecca) yardmn h 16 Cove
Wheat J Arthur sales 235 Union res 32 Court
Wheaton Arthur C supt Wamsutta Mills res 37 Eighth
Wheaton Dorothy res 324 Union
Wheaton Ernest A (Hattie) vice pres 1607 Rodney French boul (Parsons Steam Laundry Co) 270 Acushnet av h 324 Union
Wheaton Helen res 324 Union
Wheaton Hiram & Sons Inc John F Haran pres Hyman Mendelson treas soda water 45 School
Wheaton Mary M died May 3 1924
Wheaton Walter F died Jan 7 1923
Wheelden George (Mabel) weaver h 51 Taber
Wheelden Emelia weaver h 27 Ashley
Wheeler Arthur B store fixtures 14 N Water h at Fairhaven
Wheeler Arthur W clk 201 Union res 181½ North
Wheeler Belle B tchr Parker st sch h 57 Morgan
Wheeler Catherine A Mrs h 55 S Sixth
Wheeler Emma H phys 57 Morgan h do
Wheeler Fred (Elizabeth B) driver res 181½ North
Wheeler George E (Margaret E) overseer 131 Court h 181½ North
Wheeler George L jr mach res 181½ North
Wheeler George R (Leola) lab h 601 Acushnet av
Wheeler Harry F (Clara W) mach h 128 Sycamore
Wheeler Herbert E (Elizabeth A) second hd h 425 Clinton
Wheeler Howard N battery rprmn 270 Kempton res 15 Chestnut
Wheeler John N (Florence L) shipper h 144 Purchase
Wheeler Joseph H died March 6 1924
Wheeler Millard L (Hattie) asst mgr 110 Purchase h 347 Mill
Whelan George H (Margaret) hosemn Eng 6 h 204 County
Whelan Helena A sewing dept res 52 Locust
Whelan James H (Elizabeth) blksmth res 204 County
Whelan James J (Ruth) mgr 806 Purchase h 17 Lake
Whelan James S (Josephine G) lino opr h 78 Thomas
Wheeler Julia wid Joseph h 116 High
Whelan Mary E hkpr 164 Elm
Whelan Richard (Margaret) fixer h 153 Hathaway
Whelan Stephen H died March 29 1924
Whelan Wm N (Elizabeth A) capt Ladder 1 h 143 Pleasant
Whelan see Whalen and Whalon
Whelden Charles C (Amelia) roll coverer h 127 Myrtle
Wheldon Joseph (Phoebe P) h 36 Cedar
Whelpley John combination man res at E Fairhaven
Whewell Elizabeth res 205 Tinkham
Whewell John W (Margaret) weaver h 96 Ruth
Whewell Robert (Anne) overseer Gosnold Mills Co h 33 Willard
Whipple Arthur P (Lillian G) instr 30 Cannon h 407 Union
Whipple E Bowley (Mildred) instr 30 Cannon
Whipple Rebecca E wid Frederick J clk 794 Purchase h 722 Kempton
Whipple Wm H (Lillian L) carp 111 Willis h 75 Beach
Whitaker Annie M opr res 94 Rodney
Whitaker Jack (Ida P) opr h 216 Rockland
Whitaker James (Luella F) (Healy & Co) h 526 Cottage
Whitaker John J (Hannah) wvr h 94 Rodney
Whitaker see Whittaker
Whitbeck Jane Mrs clk 795 Purchase res 31 Maitland
Whitcomb Elsie M supervisor St Luke's Hospital res do
Whitcomb Lizzie H wid Frank R h 37 Bonney
White Agnes opr h 2009 Purchase
White Albert B (Anastacia) police sta 1 h 80 Newton
White Albert P (Emma S) mach h 166 Campbell
White Amelia F wid Samuel S died April 9 1923
White Arthur C carp res 184 Middle
White Augustus T (Laura) nurserymn 3530 Acushnet av h do
White Charles (Amelia) slasher tndr h 301 Davis
White Clinton H mgr 514 County res 103½ South
White Donald H (Boyena) clk h 3513 Acushnet av
White Ernest S (Frances) opr h 436 Orchard
White Eva F Mrs died Oct 25 1923
White Fern Mrs h 2 N Oak
White Frank clk res 128 County
White Frederick hlpr res 301 Davis
White George D (Lucy C) h Braley rd
White George E jr eyelet mkr res 4 Wash
White Gertrude L sales 794 Purchase h 592 Kempton
White Harry K (Gertrude N) sales h 59 Court
White Harry O (Geneva) farmer h 3505 Acushnet av
White Hazel K clk res 103½ South
White Henry A chauf h 38 Willis
White Ida L wid George A res 464 Mills
White Isabelle L wid Solomon died Feb 6 1924
White James (Nellie) pntr h 47½ Ashley boul
White Jesse opr res 142 Division
White John C (Angeline) opr h 32 Katherine
White Jose C (Enaja) opr h 91 Eugenia
White Joseph opr h 57 Rivet
White Julia Mrs sales 898 Purchase h 358 N Front
White Katherine Mrs died Oct 7 1923
White Leannah E H wid Thomas h 77 Willis
White Lemuel H pharm St Lukes Hospital h 195 Grinnell
White Leo cook 4431 Acushnet av res do
White Lillian opr res 25 Bentley
White Lillian M died April 24 1924
White Linden H (Elizabeth) rector St Martin's Epis Ch h 67 Brownell
White Martha Mrs h 361 Davis
White Martha died Jan 23 1924
White Martin (Catherine) rprmn 5 Cannon
White Mary opr h 128 County
White Mary A tchr res 345 Union
White Mary B School 405 Clara C M Gage prin 93 Maxfield
White Minnie P Mrs died March 10 1924
White Myra D wid Henry h 59 Court
White M Agnes clk res 9 Stone
White M Katherine died Oct 7 1923
White Nicholas tillermn Ladder 3 h 1331 Pleasant
White Otis W firemn h 103½ South
White Pardon G died April 5 1923
White Patrick (Margaret) lab 261 S Water h 67 Penniman
White Robert (Naomi) molder h 83 Locust
White Rose Mrs res 58 Phillips av
White Rose M Mrs h 1414
White Sally N tchr Jireh Swift sch res at Acushnet

Hemingway Bros. Transportation Co.
FAST MOTOR TRUCKING SERVICE
Between BOSTON — NEW BEDFORD — FALL RIVER
MAIN OFFICE AND TERMINAL 17-19 SWIFT ST. Tel. 3638
BOSTON OFFICE 10 LEWIS ST. Tels. Richmond.4043-3452

PAINT and HARDWARE

PHONE 4233
NORRIS
738 PLEASANT ST.
Opp. N. B. Hotel

White Sampson S (Annie E) barber 365 Kempton h 554 do
WHITE SEWING MACHINE CO Newman M Baird Manager 1004 Purchase Tel 5785 See Sewing Machines Department
White Sewing Machine Co Wm Adams mgr 864 S Water
White Sophia E wid John E res 13 S Sixth
White Sylvester (Henrietta) opr h 142 Division
White Thomas F (Rosina) elect h 246 Belleville rd
White Wm mgr 265 Rivet res 34 Harrison
White Wm lab 261 S Water res 63 Penniman
White Wm E (Ruth) drftsmn h 71 Brigham
White Wm opr res 1117 Acushnet av
White Wm H (Sarah) molder h 88 Willard
White see LaBlanc
Whitehead Albert (Annice) clk 147 Front res 561½ Cottage
Whitehead Alfred L (Caroline) spnr h 622 Summer
Whitehead Amanda wid John h 310 Hemlock
Whitehead Amanda weaver res 310 Hemlock
Whitehead Andrew opr res 32 Hazard
Whitehead Anna wid James opr h 97 Linden
Whitehead Annie weaver res 132 Garfield
Whitehead Archie res 44 Chestnut
Whitehead Betty opr res 29 Rockland
Whitehead Burt shpr 141 Front res at Fairhaven
Whitehead Earl lab res 44 Pond
Whitehead Edith weaver h 73 Calumet
Whitehead Edmund (Ada) opr h 167 Richmond
Whitehead Edward clk 706 Purchase res 96 Jouvett
Whitehead Edward F (Adelaide) opr h 73 Beach
Whitehead Ernest (Eliza) lab h 163 Holly
Whitehead Ernest (Rachel) spinner h 179 Brook
Whitehead Esther Mrs opr res 215 Weld
Whitehead Frank jr chauf res 50 Hillman
Whitehead Frank L stmftr 514 County
Whitehead Frederick (Martha) spinner h 237 Ashley boul
Whitehead George E third hd res 25 Rounds
Whitehead Gladys M res 28 Liberty
Whitehead Frank jr (Harriet) chauf h 32 Hazard
Whitehead Harry opr res 491 Purchase
Whitehead Ida L clk 838 Purchase res 76 Grant
Whitehead James (Martha E) h 178 Blackmer
Whitehead James E (Elizabeth) weaver h 96 Jouvett
Whitehead John stmftr res 93 Highland
Whitehead John B (Annie) clk 693 Purchase h 28 Liberty
Whitehead John W (Mary A) opr h 289 Princeton
Whitehead Joseph (Annie) carrier P O h 25 Rounds
Whitehead Martha h 176 Ashley boul
Whitehead Mary weaver res 73 Calumet
Whitehead Nancy h 29 Rockland
Whitehead Obed A (Elizabeth) opr h 44 Pond
Whitehead Raymond chauf 390 Acushnet av res 237 Ashley boul
Whitehead Raymond chauf res 44 Pond
Whitehead Sarah weaver res 179 Brook
Whitehead Treveling G (Ethel M) mason h 323 County
Whitehead Walter (Emily) second hd h 157 Richmond
Whitehead Wm H (Florence) eng h 140 Norman
Whitehead Frank H G dentist 850 Purchase h at B
Whiteley Harold (Alice) fixer h 320 Tinkham
Whiteley Janet Mrs h 62 Bonney
Whiteley Samuel (Esther) mach h 169 David
Whiteley Wm (Elsie) pntr h 164 David
Whitely Mary H clk 180 Union res 1369 Pleasant
Whiterell Amasa G h 456 Acushnet av
Whiteside Annie M wid Stephen h 586 Kempton
Whiteside Christian M res 586 Kempton
Whiteside David eyelet wkr res 29 Cedar
Whiteside Grace D Mrs clk 51 William h 1007 Rockdale av
Whiteside James carp res 29 Cedar
Whiteside James S mach res 586 Kempton
Whiteside John (Helen) weaver h 59 Roosevelt
Whiteside John jr (Grace) driver 167 Mt Vernon h 1007 Rockdale av
Whiteside Margaret res 164 Holly
Whiteside Rebecca wid David h 29 Cedar
Whiteside Ruth E sten 693 Purchase res 586 Kempton
Whiteside Thomas L (Ella M) fore N Y N H & H h 40 Keen
Whitfield Lavina wid Robert L h 315 Middle
Whitfield Robert L died Jan 25 1923
Whitham Francis T rem to Lynn
Whitham James (Sarah A) weaver h 470 Summer
Whitham Mary E wid Edward H res 470 Summer
Whitham Sarah A Mrs var h 470 Summer
Whitham Thomas (Eleanor) watchmn h 374 N Front
Whithead Lydia F clk h 225 Grinnell
Whiting Alice H h 140 Cottage
Whiting Harold (Alice E) drftsmn h 65 Reynolds
Whiting Harold F (Susan) chauf h 108 Locust
Whiting Harold N (Sarah E) plmbr h 130 Mott
Whiting Louise S tchr h 140 Cottage
Whiting Millie res 65 Reynolds
Whiting Nathan B (Fanny) clk 5 Cannon h 388 Court
Whiting Noel plmbr 703 S Water res Mott
Whiting Rachel T sten 888 Purchase rm 507 h at Fairhaven
Whiting Roddie dresser res 65 Reynolds
Whiting Susan A h 140 Cottage
Whitlock Vernon C (Anna M) second hd h 68 Park
Whitlow Charles S clk 185 Union res 155 Bullock
Whitlow Louis S elect 46 Foster h 97 Linden
Whitlow Samuel (Annie) elect 693 Purchase h 155 Bullock
Whitlow Samuel (Rosetta C) elect 46 Foster h do
Whitlow Samuel A rem to Prov R I
Whitman Edward H mgr 58 Adams h at Fairhaven
Whitman Edward H jr sales 279 Union rm 4 h at Fairhaven
Whitman Frederick res 323 Tinkham
Whitman George clk 1946 Purchase h 356 Acushnet av
Whitman House (Mattie Laflour) 67 Coffin av
Whitman Joseph spinner res 1268 Pleasant
Whitman Ralph M agt Middle h at Fairhaven
Whitman Wm pres 613 Belleville av h at Brookline
Whitmarsh Edwin W (Florence) tchr High sch h 21 Ryan
Whitmarsh Elmer G (Olive C) supt h 164 Elm
Whitmore Nellie tchr res 51 S Sixth
Whitney Alfred E (Maretta) fr cond h 135 Merrimac
Whitney Grace H sten 929 S Water res 883 Pleasant
Whitney Ray meter rpr 693 Purchase h at Acushnet
Whitney Raymond C phys 7 N Sixth rm 2 h at Padanaram
Whitney Tyler A (Bessie R) clk 180 Union h 883 Pleasant
Whittaker Ada E wid Arthur h 137 Butler
Whittaker Adeline opr res 137 Butler
Whittaker Albert (Ethel) wood wkr h 274 Cleveland
Whittaker Anna died July 1 1923
Whittaker Benjamin (Jane) elect U St Ry Co h 254 Chestnut
Whittaker Clarence P (Elizabeth) mach h 90 Fruit
Whittaker Edwin S rem to Springfield
Whittaker Elizabeth res 550 Hawes
Whittaker Frank (Harriet) deputy sealer of weights and measures h 27 Clover
Whittaker Fred (Mary A) beamer h 53 Oaklawn
Whittaker Fred (Minnie) weaver h 340 Nash rd
Whittaker Harry (Mary) opr 330 N Front

Bookkeeping, Shorthand, Typewriting, Penmanship, etc. Taught thoroughly at
KINYON'S COMMERCIAL SCHOOL
DUFF BLDG., Cor., William and Pleasant Sts., NEW BEDFORD, MASS.

Dyers **LEWANDOS** **Cleansers**
NEW BEDFORD SHOP—672 PURCHASE STREET Telephone 1203
Shops in all Large Cities of the East

Whittaker Henry h 54 Chestnut
Whittaker Ida Mrs minr 1090 [redacted] Water res 216 Rockland
Whittaker James (Luella F) shoe dlr 810 Acushnet av h 520 Cottage
Whittaker James (Ellen) fixer h 41 Allen
Whittaker James opr res 68 Washburn
Whittaker James M (Addie) shipper h 411 Cedar
Whittaker James R (Bessie) sales 2207 Purchase res 2221 Purchase
Whittaker Jesse (Jennie) wvr h 79 Highland
Whittaker John (Sadie) wvr h 156 Church
Whittaker Mary Mrs died April 4 1923
Whittaker Mildred R clk 693 Purchase res 526 Cottage
Whittaker Samuel (Augusta) carrier P O h 51 Brigham
Whittaker Samuel (Emma) wvr h 34 Robeson
Whittaker Sylvia E sten U St Ry Co res 526 Cottage
Whittaker Thomas (Sarah) clk h 1369 Pleasant
Whittaker Thomas (Marjorie M) fixer h 41 Ellen
Whittaker Thomas W (Lillian) chauf Ladder 3 h 159 Rockland
Whittaker Walter (Ruth) carrier P O h at Fairhaven
Whittaker Wm weaver res rear 36 Linden
Whittaker Wm H (Selina) twister h 81 Highland
Whittaker Wm W (Matilda) brklyr h 96 Wash
Whittaker Wm W jr (Ethel) sales 73 N Water h at Fairhaven
Whitten Helen P bkpr 459 Mt Pleasant res 13 Eighth
Whittier Flora A Mrs hkpr res 246 Palmer
Whittle Annie weaver res 1 Thatcher
Whittle Charles (Lydia E) optr res 198 Nash rd
Whittle Edward (Margaret) opr h 14 Salisbury
Whittle Edward (Mary Ellen) wrv h 175 Shawmut av
Whittle Henry (Ann J) opr h 271 Tinkham
Whittle James (Lilly) clk res 13 Ruth
Whittle Joseph weaver res 271 Tinkham
Whittle Joseph (Mary A) h 13 Ruth
Whittle Joseph jr spinner res 13 Ruth
Whittle Mary K wid h 1811 Rodney French boul
Whittle Thomas (Elizabeth) opr h 334 Earle
Whittle Thomas (Margery) spinner h 157 Clara
Whittle Thomas jr (Bertha) mach h 155 Clara
Whitton Matthew (May) monuments Ashley boul nr Tarkiln Hill rd h 227 Eugenia
Whitworth Amy E student res 1089 Acushnet av
Whitworth Elizabeth res 790d Brock av
Whitworth Francis (Daisy B) (Cooper & Whitworth) h 1089 Acushnet av
Whitworth Jacob (Jane) weaver h 191 Glennon
Whitworth James A (Sarah) watchmn h 750 Belleville av h 163 Belleville rd
Whitworth Robert jr (Margaret) carder h 15 Valentine
Wholley Margaret wid Thomas h 44 Reynolds
Wholley Maria res 44 Reynolds
Wholley Thomas died June 25 1923
Wholley Thomas R F (Mary E) hosemn Hose 1 h 81 Walden
Whulden Amelia Mrs res 27 Ashley
Whyatt Aleanah (Sarah A) clk h 72 Adams
Whyatt John (Sarah J) pkr h 178 Brook
Whyatt Joseph second hd 96 Kilburn h at N Dartmouth
Whyatt see Wyatt
Wiadr Frank (Mary) opr h 51 Washburn
Wicha Johanna nurse res 76 Linden
Wicha Joseph (Anna) weaver h 76 Linden
Wicha Mary nurse 508 Pleasant rm 202 res 76 Linden
Wichan Catherine Mrs res 93 Armour
Wicherski Paul (Annie) weaver h 19 Cox
Wick Dudley (Sarah) bkpr h 248 Eugenia
Wicker Ernest L (Susan F) police sta 3 h 238 Ash
Wickham House ldgh 113 Kempton
Wicks Rodolphus D (Adelaide F) clk h 63 Jenny Lind
Widdop James (Sarah) h 675 Union
Widelski Adam opr h 32 Penniman
Widuck John (Mary) weaver h 23 Kenyon
Wiecek Andrew (Sophia) furn 143 N Front h 24 Washburn
Wieczorek Charles lab res 384 Howes
Wieczorek John (Josephine) weaver h 384 Hawes
Wiegenfeld Abraham (Helen) driver h 56 Peckham
Wiener Clinton L student res 480 Cedar Grove
Wiener Lawrence (Mertie) broker h 480 Cedar Grove
Wier Harold M ins agt 888 Purchase rm 417 res 47 Rotch
Wiggins Charles D clk 100 William h 204 North
Wiggins Gertrude hkpr res 106 Newton
Wiggins Lilla M wid Wm H h 106 Newton
Wiggins Matilda Mrs h 303 Middle
Wiggins Walter F (Mary D) janitor h 418 Hillman
Wight Mary A tchr H M Knowlton sch res 345 Union
Wigley Alfred (Annie) mach h 67 Howard
Wignall Alexander (Ada) weaver h 44 Woodlawn
Wignall Anna opr res 17 Thatcher
Wignall Fred (Ada) hosemn Hose 1 h 857 [redacted] First
Wignall Gertrude weaver res 422 Brock [redacted]
Wignall Herbert opr res 17 Thatcher
Wignall John (Lillian) opr h 63 Fern
Wignall Julia wid Fred h 17 Thatcher
Wignall Lillian opr res 17 Thatcher
Wignall Ruth L opr res 17 Thatcher
Wignall Wm (Elizabeth) fore 150 Hathaway rd h 504 Brock av
Wilbar Charles B (Dorothy W) asst supt 270 Acushnet av h 161 Carroll
Wilber Dorothy P Mrs clk 749 Purchase h 634 Union
Wilber Everett chauf 42 Front res 80 Morgan
Wilber George jr (Mabel) lab h 34 Vine
Wilber Howard firemn res 291 Allen
Wilber LeRoy W (Frankie) sales h 291 Allen
Wilber Maude E clk 627 Tarkiln Hill rd res 653 Kempton
Wilber Shepard B (Florence) elect eng 72 William h 653 Kempton
Wilber Wm A roll coverer res 204 Weld
Wilbur Wm A (Edna E) supt 167 Mt Vernon h 238 Shawmut av
Wilber Wm S (Emily A) cashr 849 Purchase h 873 Pleasant
Wilbor Abbie H wid Oliver H res 72 Chancery
Wilbor Alfred P bkpr 295 Phillips av h 52 Seventh
Wilbor Walter C (Emily J) cotton classer Sharp Mfg Co h at Padanaram
Wilbur Adelaide B wid N Hervey h 2344 Acushnet av
Wilbur Alvin D (Annabelle) leather insp h 120 High
Wilbur Annie E wid George W res 39 Bullock
Wilbur Arthur T carp h 2348 Acushnet av
Wilbur Charles M (Anna) chauf 167 Mt Vernon h 270 Austin
Wilbur Chauncey (Yvonne E) elect eng h 50 Locust
Wilbur Earl T (Ruth G) asst fore 62 Middle h 225 Hersom
Wilbur Elizabeth G res 2344 Acushnet av
Wilbur Fanny H tchr Harrington Memorial sch res 80 Carroll
Wilbur Frank S (Lottie) janitor 20 Union h [redacted] Locust
Wilbur George F driver res 1089 Purchase
Wilbur Granville W (Mary F) chauf 167 Mt Vernon h 128 Shawmut av
Wulbur Hannah Mrs res 379 Clinton
Wilbur Howard C (Anna T) elect 72 William h 42 Liberty
Wilbur James A lab h 39 Mill rd
Wilbur John B (Abbie T) insp h 274 Palmer
Wilbur Marion W clk 508 Pleasant res at N Dartmouth

JONATHAN HANDY CO. IRON AND STEEL
HEAVY HARDWARE
28-30 WILLIAM STREET BLACKSMITH SUPPLIES
Tel. 327

Steiger Dudgeon Co., Inc. NEW BEDFORD, MASS. Telephone 62
New Bedford's Quality Store

Wilbur Nannie C wid Edward P res 349 Reed
Wilbur Raymond H clk res 274 Palmer
Wilbur Sarah B wid John T h 420 Union
Wilcock Annie weaver res 278 Dartmouth
Wilcock Eliza A h 278 Dartmouth
Wilcock Ellen weaver res 278 Dartmouth
Wilcock Francis mariner res 1437 Pleasant
Wilcox Adley (Abbie A) pntr h 227 Mill
Wilcox Agnes M Mrs h 73 Willis
Wilcox Albert E (Mary) carp h 142 Ash
Wilcox Annie opr h 293 Acushnet av
Wilcox Arlington (Mary) carder h 103 N Second
Wilcox Bromwell (Lydia) elev opr 257 Tinkham
Wilcox Charles C (Bernadette) glass ctr h 41 Arch
Wilcox Charles T (Nellie L) fore 123 Front h 129 Willis
Wilcox Charles Y whol teas and coffee 28 Pearl h do
Wilcox Charlotte W h 416 County
Wilcox Cynthia B wid Isaiah H h 506 Acushnet av
Wilcox Daniel J (Lillian) lab h 387 Ashley boul
Wilcox David E (Elizabeth) car rpr h 56 Merrimac
Wilcox David S died Nov 3 1923
Wilcox Elizabeth wid Henry A h 594 Coggeshall
Wilcox Elmina C h 56 Campbell
Wilcox Elvin D (Herniely) third hd h 968 S Water
Wilcox Emily K wid Thomas h 202 Middle
Wilcox Emily K h 202 Middle
Wilcox Ermine M tchr C A Cook sch res 15 Eighth
Wilcox Esther attendant 122 Blackmer res 4 Maple
Wilcox Ethel M asst Public Library res 288 Union
Wilcox Frank S (Mary G) pres Bristol Mfg Co h 53 S Sixth
Wilcox Gertrude W res 341 Chancery
Wilcox Harry W died Aug 28 1923
Wilcox H Etta wid David S h 157 North
Wilcox James (Elizabeth) opr h 343 Ashley boul
Wilcox Jennie Mrs seam 794 Purchase res 428 do
Wilcox John (Agnes) spinner h 16 Landry
Wilcox John H (Nannie D) opr h 339 Hawthorn
Wilcox John W (Laura) fore h 351 Clinton
Wilcox Luthan T (Minnie S) lab h 312 Court
Wilcox L Gertrude asst Public Library h 15 Eighth
Wilcox Miner W (Maria L B) cotton 23 N Second h 350 Union
Wilcox Otis (Malvina) carp h 945 Plainville rd
Wilcox Patty h 65 Clinton
Wilcox Phoebe nurse res 15 Eighth
Wilcox Pierce clk 180 Union res 161 William
Wilcox Richard died Mar 4 1923
Wilcox Richmond L clk 693 Purchase h 288 Union
Wilcox Rose opr res 343 Ashley boul
Wilcox Sarah Mrs clk 794 Purchase res 107 Penniman
Wilcox Seth A (Margaret H) police sta 5 h 177 Court
Wulcox Susan Mrs sales Union h 606 Cottage
Wilcox Susan H wid Harry W lndry wkr r 258 Cedar
Wilcox Thomas B jr (Flora) h 9 Maple
Wilcox Wm F driver 396 Cottage res 7 North
Wilcox Wm W (Annie) firemn 214 S Water h 159 Newton
Wilcox Willis R (Susan E) h 341 Chancery
Wild George lab res 1610 Purchase
Wild John R (Dorothy) opr h 72 Durfee
Wild Wm T (Mary) opr h 80 Katherine
Wilde Alfred (Adeline) copper wkr h 141 Holly
Wilde Anne Mrs res 42 Durfee
Wilde Annie clk 688 Pleasant res 35 Chestnut
Wilde Bros (Harold and James W) bakers 49 Durfee
Wilde Channing (Alice) registrar of voters Municipal bldg and fore Standard h 449 Union
Wilde C Marchant supt 1 Pearl res at Fairhaven
Wilde Ellen wid Ralph opr res 72 Hathaway
Wilde Elton S gen mgr and v-pres 814 Purchase h 403 Union
Wilde Ezra C (Annie) sales 82 Union h 35 Chestnut
Wilde Harold (Frances M) (Wilde Bros) bakers and var 188 Myrtle h do
Wilde Isabella Mrs 188 Myrtle rem to England
Wilde James (Isabella) ins agt William h 188 Myrtle
Wilde James W (Mary F) (Wilde Bros) h 55 Durfee
Wilde M Annie sten 60 N Water res 35 Chestnut
Wilde Percy D ins agt h 56 Durfee
Wilde Ralph T (Elizabeth) spinner h 15 Morton ct
Wilde S Perry (Clara S) phys 73 Borden h do
Wilde Webster shipper 1 Pearl res at Fairhaven
Wilde Wm (Carrie A) quiller h 72 S Sixth
Wilde Winifred opr res 54 Katherine
Wilde Winifred opr res 35 McGurk
Wilde Wright (Emily) spinner h 35 McGurk
Wilder George (Mary) opr res 19 Ruth
Wilder Robert T waiter res 233 Maxfield
Wilder Wm S (Elsie A) chauf 31 Coml h 88 Chancery
Wilding Earl appr 339 Sawyer res 258 Ashley boul
Wilding George (Margaret) restr 265 Coffin av h 258 do
Wilding James W (Harriett) loom changer h 296 Tinkham
Wilding James W (Elizabeth A) officer H of C h 137 James
Wilding Robert mule spinner res 175 Acushnet av
Wilding Thomas (Elizabeth) weaver h 275 Collette
Wilding Wm (Susan) janitor h 258 Cedar Grove
Wildman David (Annie) lab h 543 Coggeshall
Wildman Gilbert H sales 750 Pleasant res 54 Coggeshall
Wildman John res 543 Coggeshall
Wiles Douglas (Irene) firemn h 266 Nash rd
Wiley Charles D (Jane) hostler h 1454 Purchase
Wiley Charles D jr chauf 390 Acushnet av r 1454 do
Wiley Charles I jr (Marjorie E) cond h 166 North
Wiley Edward J chauf 390 Acushnet av r 116 Willis
Wiley George F chauf res 116 Willis
Wiley Harold E (Florence) tchr High sch h 56 Plymouth
Wiley Isaac (Mary E) eng h 116 Willis
Wiley James died Apr 8 1923
Wiley James A died Mar 19 1923
Wiley Mary weaver res 421 Pleasant
Wiley Robert chauf 390 Acushnet av r 1454 Purchase
Wiley Wm opr res 162 Sawyer
Wiley see Wylie and Willey
Wilga Alexander (Lenora) opr h 15 Beetle
Wilk Walter (Josephine) prov h 7 Marvin
Wilken August G (Clara L) cotton merchant 384 Acushnet av res 276 Hawthorn
Wilkinson Albert E loomfixer h 97 Shaw
Wilkinson Arthur (Annie) loomfixer h 335 Sawyer
Wilkinson Benjamin (Isabella) loomfixer h 15 Thatcher
Wilkinson Clara opr res 105 Hemlock
Wilkinson Doris res 277 Wood
Wilkinson Elizabeth opr res 131 County
Wilkinson Elizabeth Mrs h 131 County
Wilkinson Elizabeth J wid John h 835 Brock av
Wilkinson Ellis (Phoebe) molder h 27 Valentine
Wilkinson Elmer L drill wkr res 347 Orchard
Wilkinson Ethel M bkpr 555 Pleasant res 277 Wood
Wilkinson Eva clk res 10 Lucas
Wilkinson Everett mach res 149 Robeson
Wilkinson Francis res 555 Purchase
Wilkinson Francis C (Matilda) weaver r 169 Princeton
Wilkinson Frank A (Louise G) mgr 888 Purchase rm 404 h 147 Cottage
Wilkinson George (Mary) weaver h 27 Jouvett
Wilkinson George V (Gertrude E) doormn 116 Elm h 436 Purchase

ALDEGE CHAUSSE FUNERAL DIRECTOR AND EMBALMER
Private Ambulance Service Tel. 1400

GREENE & WOOD Every Kind of LUMBER AND MILL WORK
PINE STREET, off SO. WATER STREET, NEW BEDFORD

Wilkinson Harold weaver res 15 Thatcher
Wilkinson Harry (Mary) weaver h 156 Birch
Wilkinson Hartley opr h 238 Sawyer
Wilkinson Herbert clk 100 William res 28 Lindsey
Wilkinson Herbert twister res 1805 Rodney French boul
Wilkinson Isaac var 35 Weld h 27 Felton
Wilkinson James (Elizabeth) weaver h 27 Margin
Wilkinson James jr (Eliza) coal 1 Cannon h 277 Wood
Wilkinson John bkpr res 225 Purchase
Wilkinson John (Mary J) opr h 75 Ellen
Wilkinson John T (Maria) councilmn h 20 George
Wilkinson Joseph (Lillian) tool mkr h
Wilkinson Josiah (Louisa S) slasher tndr h rear 69 Linden
Wilkinson J Isaac (Agnes) h 27 Felton
Wilkinson Leonard (Catherine) var h 131 Hathaway
Wilkinson Leonard jr (Maretta) asst overseer 58 Bullard h 114 Adams
Wilkinson Lillian opr h 1661 Purchase
Wilkinson Marion A wid David mlnr h 1035 County
Wilkinson Mary opr res 131 County
Wilkinson Mary E wid Wm h 114 Adams
Wilkinson Mary J Mrs died Mar 24 1923
Wilkinson May opr res 27 Jouvett
Wilkinson Muriel clk 185 Union h at Acushnet
Wilkinson Nellie wid Wm h 114 Adams
Wilkinson Norah clk 55 Myrtle res 261 Whitman
Wilkinson Otis mach res 149 Robeson
Wilkinson Richard (Emilia) wvr h 169 Princeton
Wilkinson Robert (Elizabeth) lab h 10 Lucas
Wilkinson Robert A jr (Mary) fixer h 95 S Sixth
Wilkinson Robert J (Margery) mach h 614 Summer
Wilkinson Sadie wid Arthur h 149 Robeson
Wilkinson Thomas coal res 277 Wood
Wilkinson Walter (May) cotton sampler h 496 Sawyer
Wilkinson Wm (Agnes) mach h 28 Lindsey
Wilkinson Wm (Lillian) loomfixer h 146 Holly
Wilkinson Wm (Hannah) var 78 Cove h do
Wilkinson Wm H (Elizabeth) fixer h 46 Ryan
Wilks Percy H (Ruth M) civ eng res 79 Hillman
Willard Storage Battery Service Station 796 Purchase
Willett Charles C (Gertrude) mgr 642 County h 390
Willett Wm (Marion) h 8 Cleveland
Willette Thomas hlpr 90 Beetle res 270 Bates
Willette see Ouellette and Ouillette
Willetts Isaac E (Lile) sheriff keeper and master Bristol County H of C h 108 Court
Willey Harold E tchr High sch res 56 Plymouth
Willey Jesse M (Alice T) garage (Fairhaven) h 190 Kempton
William George res 86 Belleville rd
William Peter (Mary J) fruit Purchase h 28 Linden
William Thomas lab res 648 First
Williams Albert shearer res 200 Bellevue
Williams Albert died Dec 3 1922
Williams Albert E (Elizabeth) appr h 110 Tallman
Williams Albert M (Nancy S) clk 1038 S Water h 182 Acushnet av
Williams Alexander S (Annie) eng h 425 Acushnet av
Williams Annie h 286 S Front
Williams Annie clk 794 Purchase res 45 Fair
Williams Annie wid Manuel A h 242 Purchase
Williams Annie C res 242 Purchase
Williams Arthur (Cora) lab h 171 Cedar
Williams Arthur J (Ella R) mill wkr h 79 Wash
Williams Arthur L (Duckworth & Williams) res 16 Valentine
Williams August (Eva) lndrymn 111 Myrtle h 122 Stephen
Williams Benjamin F (Mary A) watchmn h 60 Babbitt
Williams Benjamin F jr (Irene) police sta 5 h 497 Middle
Williams Blodwen L tchr practical arts pub schs res 74 Spring
Williams Charles oiler 605 Rodney French boul res 16 Valentine
Williams Charles A died Nov 16 1923
Williams Charles H (Alma) police sta 3 h 84 Rotch
Williams Cora h 6 Franklin
Williams Edward (Catherine C) paving ctr h 294 Austin
Williams Edward J (Lydia) insp h 302 Middle
Williams Elmer optician 774 Purchase rm 6 h 8 Delano
Williams Etta roll coverer h 6 Franklin
Williams Florence res 17 Johnny Cake Hill
Williams Florence G Mrs (The Frill Shop) 294 Union h 535 County
Williams Frank lab h 17 Social
Williams Fred A (Minnie S) chief eng U S S Azalea h 345 Union
Williams George F (Regina) agt 2 Union h 90 Mill
Williams Gertrude clk 495 Mt Pleasant r 294 Austin
Williams G Walter (M Jennie) prin High sch h 289 Arnold
Williams Harold F (Helen) installer 276 Union res 1181 Pleasant
Williams Helen M clk res 1181 Pleasant
Williams Henry B (Lillian) clergymn h 179 Orchard
Williams Hugh (Mary) carder h 41 Winsor
Williams John (Mae) opr h 282 Phillips av
Williams John opr res 29 Franklin
Williams John (Emma) h 69 Spruce
Williams John O (Ethel) police sta 3 h 381 North
Williams John O jr police sta 3 res 60 Babbitt
Williams Joseph (Mary) lab h 45 Fair
Williams Joseph S died Feb 3 1924
Williams Joseph jr chauf res 45 Fair
Williams Joseph D (Mary E) var h 77 Wash
Williams Joseph H (Alcora V) real est h 317 Middle
Williams Joseph S died Feb 3 1924
Williams J Edward paying teller 604 Pleasant res 1181 do
Williams Leo F (Sadie) opr res 17 Social
Williams Louis S (Mary R) undtkr 173½ Acushnet av res 175 do
Williams Louisa wid Alexander h 364 Kempton
Williams Maria E h 134 Division
Williams Mary cloth insp res 16 Valentine
Williams Mary C wid Daniel h 263 Elm
Williams Mary C Mrs died Nov 17 1923
Williams Mary E wid Joseph H var 62 Oak h 64 do
Williams Mary O Mrs died Nov 15 1923
Williams Millus (Sophie) carp h 195 Brook
Williams Mollie bkpr res 366 Pleasant
Williams Moses H (Elnora) lab h 456 Maxfield
Williams Moses I (Fannie) opr h 290 Elm
Williams Olive A tchr John B DeValles sch res 1181 Pleasant
Williams Paul W student res 179 Orchard
Williams Preston R sales 50 N Second h 6 Lindsey
Williams Rachel res 86 Liberty
Williams Raymond elect 72 William h 17 Social
Williams Rhodes (Marion B) waiter h 107 Cedar
Williams Richard B (Ellen F) pressmn h 77 Morgan
Williams Ruth student res 179 Orchard
Williams Sarah F h 93 First
Williams Theresa Mrs opr h 446 E Second
Williams Thomas W shoewkr res 389 Hillman
Williams Viola M Mrs died Oct 17 1923
Williams Virgin lab res 86 Liberty
Williams Wm sales h 49 Thompson
Williams Wm (Elizabeth) var 117 Fair h do

MICHAUD & DUPRE
Clothiers and Furnishers Dealers in Uniforms
956 ACUSHNET AVE. PHONE 1818

Old Furs Repaired Remodeled & Redyed

Fur House of Sidney
250 UNION ST. Tel. 1976
New Bedford's Most Reliable Fur Shop

We Store Your Furs During the Summer Months

Williams Wm F eng h 34 Court
Williams Wm J (Mary) clk h 176 Allen
Williams Wm J (Minnie) weaver h 200 Bellevue
Williamson Albert J (Blanche) 862 Kempton h 140 Florence
Williamson Bros (Albert J Thomas R) barbers 862 Kempton
Williamson Gertrude opr res 866 Brock av
Williamson Harold H (Carrie) reporter Standard h 702 Rockdale av
Williamson Martha wid Wm h 361 Davis
Williamson Richard jr (Elsie) clk h 9 Harmony
Williamson Richard 3rd res 9 Harmony
Williamson Sidney (Elizabeth) baker 858 Brock av h 96 Ellen
Williamson Thomas opr res 26 Fairmount
Williamson Thomas (Elizabeth) opr h 102 Beetle
Williamson Thomas R rem to Boston
Williamson T Wilson (Elizabeth P) sales 688 Pleasant rm 7 h 4 N Orchard
Williamson Viva D res 9 Harmony
Williamson Wm died Mar 3 1924
Willis Alice Mrs speeder endr h 100 Jouvett
Willis Edith bkpr 566 Pleasant res 52 Seventh
Willis Ellis E (Edith) (Union Loan Co) 915 S Water h 85 Bonney
Willis Henry P (Edith E) men's furngs 566 Pleasant h 52 Seventh
Willis Lena M Mrs supervisor of sewing pub schs h at Fairhaven
Willis Mary C wid Rufus H h 96 Maxfield
Williston Hiram L died Sept 25 1923
Willoughby Benjamin F sales 806 Purchase h 706 do
Wills Wm (Laura) sales 706 Purchase h 67 Foster
Wilmot Adelard J (Mary E) shoemkr h 12 Ashley
Wilmot Albert V second hd 65 Elm res 30 Ashland pl
Wilmot Charles auto rpr 561 Cottage res 30 Ashland pl
Wilmot Dora Mrs fore 444 Bolton h 114 Thompson
Wilmot Emma wid Charles h 30 Ashland pl
Wilmot Frederick A (Estelle M H) h 705 Summer
Wilmot Leonard (Marion F) mach h 1035 County
Wilmot Marion F mlnr 1035 County h do
Wilson Ada wid Luke h 3 Social
Wilson Alfred opr res 835 Brock av
Wilson Alfred A res 15 Mill
Wilson Alfred B (Wilson Inn) 583 Purchase h do
Wilson Alton B (Gertrude) chauf h 380 Hillman
Wilson Amy clk 838 Purchase res 880 Pleasant
Wilson Amy opr res 161 Nash rd
Wilson Andrew F chauf res 880 Pleasant
Wilson Andrew Y (Muriel M) uphol 180 Union res 583 Purchase
Wilson Anna B clk 1115 Acushnet av h 371 Park
Wilson Annie B Mrs died Feb 23 1924
Wilson Benjamin mach h 496 Bolton
Wilson Caroline H wid Henry P trustee 30 Cannon h 61 Morgan
Wilson Charles A dept head 30 Cannon h at Fairhaven
Wilson Daniel (Eva) carp h 213 Chancery
Wilson David (Mary) mgr 1800 Acushnet av h 1808 do
Wilson Earl D (Maryano) mgr 883 Purchase h 111 Hillman
Wilson Edna T tchr High sch res 61 Morgan
Wilson Edward (Annie) loomfixer h 483 Cedar Grove
Wilson Edward L pntr 61 Durfee h do
WILSON EDWARD T (Mary) Undertaker 167 William Tel 179-Y h 278 Mill Tel 179-W See back cover
Wilson Eliza A Mrs died Oct 2 1923
Wilson Elizabeth Mrs died May 26 1923
Wilson Elizabeth V opr res 880 Pleasant
Wilson Elmer (Inice) eyelet wkr h 152 Smith
Wilson Emma E nurse res 135 Arnold also res 10 Anthony
Wilson Ethel opr res 3 Social
Wilson Etta M spinner res 83 Walden
Wilson Eurilla I res 83 Walden
Wilson Flora A Mrs died Feb 16 1923
Wilson Francis J hlpr res 496 Bolton
Wilson Frederick G (Ida) chauf h 117 High
Wilson Frederick J (Lena S) opr h 156 Grinnell
Wilson George A police detect sergt sta 2 h 40 Walnut
Wilson George F rabbits 61 Durfee res do
Wilson George F (Agnes E) var 218 Chestnut h 50 Locust
Wilson Georgina T died July 19 1923
Wilson Glenn W (Helen) sales h 349 Brook
Wilson Gordon B (Winifred) watchmn h 434 Chancery
Wilson Harry (Gertrude) weaver h 351 Sawyer
Wilson Harry third hd res 3 Social
Wilson Hazel res 143 Myrtle
Wilson Helen M opr res 880 Pleasant
Wilson Herman chauf 180 Union res 164 Richmond
Wilson Hermon P sales 103 William res 83 Morgan
WILSON INN THE Alfred B Wilson Proprietor 583 Purchase Tel 1300
Wilson Israel J (Alvada) carp h 170 Campbell
Wilson James (Margaret) firemn h 97 Clara
Wilson James (Clara) janitor h 211 Cedar Grove
Wilson James (Clara) opr h 4 Smith st ct
Wilson James res 245 Whitman
Wilson James (Elizabeth) weaver h 6 Stapleton
Wilson James C (Hazel V) roll coverer Myrtle cor Penniman h 143 Myrtle
Wilson James H driver 270 Acushnet av r 74 Myrtle
Wilson James H (Annabelle) mus director 1418 Acushnet av res 371 Park
Wilson James H (Mary J) pntr h 192 Church
Wilson James H jr (Frances) pntr res 145 Lowell
Wilson Johanna hkpr 65 School
Wilson John (Mary M) mach h 893 County
Wilson John A (Ivy) loomfixer res 322 Sawyer
Wilson John A (Florence) opr h 290 Collette
Wilson John E died Dec 1 1924
Wilson John M (Emily) mach h 116 Chestnut
Wilson Joseph elect res 496 Bolton
Wilson Joseph res 171 Coffin av
Wilson Lillian L h 880 Pleasant
Wilson Lillian V wid John D h 83 Morgan
Wilson Lucy R res 242 Hawthorn
Wilson Margaret wid John res 893 County
Wilson Mary Mrs died Feb 7 1923
Wilson Mary wid Benjamin h 496 Bolton
Wilson Mary H clk 296 Union res 61 Morgan
Wilson Matilda insp res 18 Mill
Wilson Mattie L died Mar 7 1924
Wilson Melville S sales res 242 Hawthorn
Wilson Michael blksmth h 826 County
Wilson Minnie B typist res 15 Richmond
Wilson Muriel clk 790 Purchase res 583 do
Wilson Oliver R (Christina R) pipe coverer h 49 Maryland
Wilson Otis J (Frances T) fore h 23 Sherman
Wilson Philip H (Bertha L) fore Tait Bros 103 Front h 22 DeWolfe
Wilson Phoebe Mrs died Nov 20 1923
Wilson Phyllis E bkpr N Second h at Marion
Wilson Ralph (Lena) carp h 328 Kempton
Wilson Rhoda A wid Thomas H h 247 Middle
Wilson Robert (Elizabeth) firemn Municipal Bldg h 29 Valentine
Wilson Robert weaver res 1610 Purchase

WILLIAM ROBERTS, 1460 Acushnet Av.
BUILDERS' HARDWARE, PAINTS, VARNISHES
SPORTING GOODS VULCANIZING REPAIRS

Frank M. Metcalf **Civil Engineer and Surveyor**
25 MERCHANTS BANK BLDG.
Tels. 2493-W. Residence 2943-R.

Wilson Robert jr (Cora C) watchmn 1191 Purchase h 38 Willard
Wilson Robert J (Valentine) real est and var 143 Arnold res 169 Palmer
Wilson Sydney opr res 16 Stapleton
Wilson Sylvia A tchr T R Rodman sch res 156 Chestnut
Wilson Thomas H (Alice) facial massager h 835 Brock av
Wilson Thomas H loomfixer res 3 Social
Wilson Thomas H h 286 Pleasant
Wilson Wallace B asst treas 231 Union h 242 Hawthorn
Wilson Walter lab res 12 Beetle
Wilson Wm (Margaret A) weaver h 217 Eugenia
Wilson Wm D (Rachel S) h 350 County
Wilson Wm H (Jennie) firemn h 72 Adams
Wilson Wm H died Oct 2 1923
Wilson Wm J (Susan M) fore h 1012 Pleasant
Wilson Wm T (Susanna) opr h 83 Walden
Wilson Wm T (Catherine) clk h 371 Park
Wilton John (Georgianna) lab 214 Water h 51 Maple
Wilusz Woichek (Annie) weaver res 162 Tinkham
Wilver Wm S clk h 873 Pleasant
Wimer George H (Helen) pntr h 152 Smith
Winborne Annie C h 324 Ash
Winborne Charlotte C Mrs h 326 Ash
Winborne James P (Gertrude M) tackmkr h 315 Ash
Winchell Frank (Margaret) opr h 28 Rockland
Winchel John M (Mary) second hd Gosnold Mill h 58 Oaklawn
Winchester Alice P tchr Cedar Grove st sch h 183 Kempton
Winchester Nellie F wid Charles h 425 Acushnet av
Winchester Wilbur C overseer 131 Court res 231 Ash
Windsberg Oscar died Jan 20 1924
Windsberg Pauline tchr res 636 Cottage
Windsbery Samuel res 636 Cottage
Windsberg Sarah D nurse 508 Pleasant rm 202 res 636 Cottage
Winegar Maude C wid Samuel P h 175 Mill
Winetzky Isadore (Jennie) radiator wkr 96 County h 93 Rockland
Winfield Eleanora J Mrs died July 16 1923
Winfield George H died Sept 28 1923
Winfree Catherine Mrs opr res 86 Crapo
Wing Averic student res 63 Morgan
Wing Avis A priv sec 23 N Water res 379 Clinton
Wing Carolyn C Mrs rem to N Y City
Wing Charles F jr (Sarah C) treas 790 Purchase h 63 Morgan
Wing Charles H (Ida M) sales 22 William h 379 Clinton
Wing Charles Yee laundry 143 Ash h do
WING C F CO INC Ernest A Jennings Pres Edward H Wing V Pres Charles F Wing Jr Treas Complete Home Furnishers Bicycles and Sporting Goods 790 Purchase 349 Acushnet av and 50 N Second Tels 74 or 75 See Furniture Department
Wing Doris V student res 34 Sycamore
Wing Edward H v-p 790 Purchase h at Padanaram
Wing Elsie G tel opr 615 Belleville av r 23 Homer
Wing Frank R (Edith) carp h 27 Cedar
Wing Helen M wid George F died Oct 30 1923
Wing Horace C h 24 S Sixth
Wing Isabel D wid Charles S rem to Sherborne
Wing James T (Lida M) lieut tel opr Central Fire Station h 34 Sycamore
Wing John C (Eva) lieut Eng 7 h 244 Davis
Wing Lawrence P (Mildred D) teller 791 Purchase h 369 Clinton
Wing Mary E Mrs h 180 Middle
Wing Sing laundry 155 Blackmer h do
Wing Street Garage (G A Silva) 4 Wing
Wing Wm A h 24 S Sixth
Winiarski Joseph (Anna) (Metropolitan Window Cleaning Co) 969 Purchase h 137 Chancery
Wininski Alexander (Birdget) opr h 138 Davis
Winkel Mary Mrs h 63 Nye
Winkler Johanna speeder res 91 Penniman
Winn Catherine opr res 50 Salisbury
Winn Helen res 324 Dartmouth
Winn John F res 19 Mill
Winn Philip (Elizabeth) opr h 50 Salisbury
Winn Thomas (Margaret) mule spinner h 324 Dartmouth
Winn Thomas F doffer res 324 Dartmouth
Winn Thomas P (Mary T) frt cond h 408 Park
Winograd Alex (Millie) (Winograd's Music Shop) h 23 Jonathan
Winograd's Music Shop (Alex Winograd) 976 Purchase
Winship Frederick H jr (Florence W) dentist 488 Pleasant rm 11
Winslow Alonzo F (Grace M) city lab h 208 Weld
Winslow Anna F clk 768 Purchase res 208 Mt Pleasant h 35 Lincoln
Winslow Benjamin S phys 1063 S Water h 315 County
Winslow Betsey B h 315 County
Winslow Betsey B School 357 Alice T Corrigan prin 561 Allen
Winslow Building 87 Union
Winslow Edward W (Rosetta) fore h 187 North
Winslow Ethel F Mrs h 213 Chestnut
Winslow Everett E (Lillian) asst fore h 841 Kempton
WINSLOW HAROLD (Florence O) Postmaster P O Pleasant h 689 County
Winslow Henry S (Mary) treas 742 Acushnet av h 74 Willis
Winslow James H (Edna C) real est h 64 Borden
Winslow John (Martha) chauf h 916 County
Winslow-Mackenzie Co Henry S Winslow treas grain 742 Acushnet av
Winslow Robert K (Ethel F) eyelet wkr h 297 Acushnet av
Winslow Sarah A tchr Thompson st sch res 404 Summer
Winslow Viola tel opr 57 N Second r at Mattapoisett
Winsor Block 414-420 N Front
Winsper Emma clk 558 Acushnet av r 237 Maxfield
Winsper Francis S (Isabel K) treas 558 Pleasant h 31 James
Winsper Gertrude R clk 2301 Purchase res 237 Maxfield
Winsper John B (Lillian) brakemn h 187 Chancery
Winsper Josephine clk R R sta h 237 Maxfield
Winsper Margaret wid Wm H h 44 Edison
Winsper M Agnes wid Joseph buyer 180 Union res 56 Foster
Winsper Samuel F supt 26 Grinnell h at Dartmouth
Winsper Thomas opr h 319 Coffin av
Winsper Wm J (Julia) eng h 237 Maxfield
Winsper Wm J jr sales res 237 Maxfield
Winstanley Anna weaver res 105 Rodney
Winstanley Edward (Elizabeth) mach h 36 Dudley
Winstanley James (Sarah) weaver h 202 Eugenia
Winstanley Wm (Eliza) opr h 36 Dudley
Winstanley Wm (Mary L) cond h 158 Hathaway
Winter Gertrude G sten 222 Union rm 203 res 60 Salisbury
Winter James E (Dorothy M) asst mgr S O Co Fish Island h at Fairhaven
Winter John mach h 7 McGurk
Winter Joseph cabt mkr 228 N Water h 155 Frederick
Winterbottom Albert E (Alice) clk Booth Mfg Co h at Fairhaven
Winterbottom Albert H opr h 3322 Acushnet av

KING & CO. **Electrical Contractors**
FIXTURES—RADIO—WIRING—Wholesale and Retail
Phone 2693 **1051 ACUSHNET AVENUE**

HIRST THE PLUMBER
31-33 No. Water St. Tel. 466
Plumbing
Heating
Sheet Metal
Oil Burners

Winterbottom Edward (Rose) overseer h 241 Austin
Winterbottom John mach 44 Middle h at Fairhaven
Winterbottom John died Aug 5 1924
Winterbottom John E (Annie) spinner h 1661 Purchase
Winterbottom Joseph E (Amy) overseer 216 Belleville av h 260 Hillman
Winterbottom Lovilla clk res 260 Hillman
Winterbottom Robert (Agnes) spinner h 351 County
Winterbottom Edmund J (Phoebe) clk 240 N Water h 249 Hillman
Winterbottom Lawrence W carp 111 Willis res 260 Hillman
Winterbottom Lovilla clk 61 William
Winterburn Fred (Dorothy L) elect opr h 83 Rodney
Winterburn George A (Edna J) rem to Putnam Conn
Wintermeyer Emily L h 157 Sycamore
Winters Grace res 7 McGurk
Winters John h 7 McGurk
Winterson Harold (Sophie) chauf 794 Purchase res 156 do
Winterson Henry B (Amy) police sta 1 h 32 Buttonwood
Winterson John F res 2 Rockland
Winterson Mary F dom res 2 Rockland
Winterson Mary W wid Patrick H h 2 Rockland
WINWARD E P & SON George H Walters Local Manager Riggers and Motor Truck Freight Service 9 William Main Office 138-142 Durfee Fall River See Teaming and Trucking Department
WINWARD TRANSPORTATION CO INC George H Walters local mgr 9 William
Wipych Stanley (Katie) loomfixer h 171 Princeton
Wise John M (L Edna) phys and supt 4431 Acushnet av h do
Wise John W clk 377 Cedar res 149 Summer
Wishman Harris W (Harriet) rem to Boston
Wishnetzky Michael I (Eva) pedler h 23 Adams
Wishnezky Manie (Goldy) tchr Jewish h 34 Penniman
Wishnietzsy Dora F acct 112 Glennon res do
Wishniewski Zigmond (Mary) opr h 64 Bullard
Wisniewski Stanislaw (Volaria) opr h 78 Mott
Wisniewski Stanley (Bronislawa) opr 124 Cedar Grove
Wisniewski Walter (Anna) opr h rear 22 Washburn
Wisnoski Marion (Anna) opr h 25 Belleville av
Wisoly Joseph (Julia) carp h 6 Worthington
Wisoly Julia Mrs died Aug 29 1922
Withee Frances S drsmkr res 27 Chestnut
Witherell Amasa (Johanna) fore 160 N Second h 456 Acushnet av
Withewith Louis (Frances) tailor h 21 Washburn
Withkoki Joseph (Annie) lab h 9 Cornell pl
Withrow Joseph overseer Fairhaven Mills r 319 Union
Witkai John (Regina) twister h 155 Frederick
Witkos Michael gardener 249 Ashley boul res 23 Washburn
Witkowicz Joseph (Mary W) opr h 42 Ashley
Witkowicz Leon (Antoinette) h 52 Hicks
Witkowicz Antone opr res 52 Hicks
Witkowicz Louis (Frances) tailor 1439 Acushnet av h 21 Washburn
Wizas Harry D (Mary) opr h 12 Bullard
Wlodzka Kazimier (Katherine) opr h 22 Howard
Wobecky Antonia W wid John h 130 Princeton
Wobecky Engelbert (Yvonne) tchr pub schs h 179 Brook
Wobecky Frank (Millicent) elect 245 Union h 297 Davis
Wobecky Joseph (Albertine) metal wkr 254 Cedar h Acushnet av
Wobesky Antone (Emma) trackmn h 172 Bates
Wofamonskill John (Julia) card wkr h 172 Bates
Wohlgren Vivian seam 794 Purchase res 136 Campbell
Wojceil Joseph (Lizzie) tailor 342 Acushnet av h 184 Belleville av
Wojcicki Anthony (Mary) opr h 34 Washburn
Wojcik Antone (Elizabeth) cleaner 969 Purchase rm 4 h 512 Acushnet av
Wojcik Stanislaw (Mary) weaver h 78 Nelson
Wojcik Wm (Anna) opr h 55 Morton ct
Wojkowski John (Edwiga) opr h 18 Bullard
Wojtanowsk Pola Mrs opr h 116 Division
Wojtasiewiecz Peter (Mary) slasher tndr h 40 Woodlawn
Wojtovicy Joseph (Adelaide) carp h 19 Cox
Wojtowicz Tomaz (Tekla) weaver h 189 Hathaway
Wojtunik Alexander (Mihala) opr h 180 Blackmer
Wojtunik Stanislaw res 648 First
Wojtunik Walerya opr h 648 First
Wojtuszewski Agnes Mrs gro 146 N Front h 144 do
Wojtuszewski Michael (Agnes) h 144 N Front
Woytuszewski Peter sales res 146 N Front
Wojtuszewski Stanley (Catherine) weaver h 23 Viall
Wojtuszewski Mary Mrs opr h 36 Hicks
Wolanski Frank (Anna) gro h 24 Howard
Wolf Abraham clk 212 Union res 371 Reed
Wolf Charles M (Minnie) tailor 135 Middle h 75 West
Wolfe Bernadetta insp res 228 Myrtle
Wolfe Edward I clk 526 County res 158 Reynolds
Wolfe Etta wid Charles res 228 Myrtle
Wolfe Henry S (Delvina) lab h 176 State
Wolfe Joseph student res 75 West
Wolfe Joseph (Minnie) tailor 1716 Acushnet av h 51 Deane
Wolfe Louis (Mame) tailor 528 Pleasant h 371 Reed
Wolfe Louis A glasswkr res 1017 Sterling
Wolfe Louis R res 4174 Acushnet av
Wolfe Michael (Anne) lab h 1017 Sterling
Wolfe Samuel (Jenette) sheet metal wkr h 237 Mt Pleasant
Wolff Minnie opr h 150 Reynolds
WOLLISON ESTHER Public Stenographer New Bedford Hotel Cafeteria Entrance Tel 5300 Residence 224 Grinnell Tel 3908-J See Public Stenographers Department
Wollison Hammon L (Edith) dentist 211 Olympia bldg h 356 Clinton
Wollison Harris (Rebecca) pedlar h 19 Spruce
Wollison Isadore student res 19 Spruce
Wollison Israel (Mary) h 224 Grinnell
Wollison Sara sten 1477 Acushnet av res 19 Spruce
Wollison Wm clk 326 Kempton res 19 School
Wolodarski Philip fruit pedlar res 264 Weld
Wolschendorf Emma W sten 693 Purchase h at Fairhaven
Wolski John (Anna) opr h 49 Division
Wolski Wm (Victoria) h 10 Salisbury
Wolstencroft John C (Bridget) firemn 180 Union h 9 Rodney French boul
Wolstenholme Jacob (Jane) opr h 111 Rodney
Wolstenholme James W second hd res 111 Rodney
Wolstenholme John T carp res 111 Rodney
Wolstenholme Jonathan fixer res 1089 Acushnet av
Wolstenholme John spinner res 25 Warren
Wolstenholme Lilly speeder tndr res 25 Warren
Wolstenholme Louise res 253 Coffin av
Wolstenholme Robert (Louise) second hd h 103 Ashley boul
Wolstenholme Sarah J wid Charles h 25 Warren
Wolstenholme Wm fore 20 Howard av h 1055 Acushnet av
Woltsenholme Wm opr res 1089 Acushnet av
Wolwzick Samuel (Brienka) pntr h 18 Abbott
Wong Charles restr 942 Purchase h do
Wong Gott mgr 1232 Acushnet av h 287 Sawyer
Wong Sang lndrymn 58 Rivet res do

LARDNER & CO.
REAL ESTATE & INSURANCE
214 - 215 OLYMPIA BUILDING Tel. 5265 NEW BEDFORD, MASS.

SIMMONDS & CO., Inc.
INSURANCE
OLYMPIA BLDG. 6870 Telephones 6871 NEW BEDFORD

Wong Sing lndry 130 Weld h do
Wong Wm lndrymn 956 Brock av h do
Wonnacott Irma S opr res 1017 Sterling
Wonnacott John D (Etta L) h 1017 Sterling
Wonnacott Ralph C pntr res 1017 Sterling
Wood Ada res 241 Coffin av
Wood Addie J wid Isaiah jr h 220 Maple
Wood Agnes carder res 241 Coffin av
Wood Albert H lab 261 S Water h 113 Reynolds
Wood Albert H (Olive) lab h 83 Highland
Wood Albert K res 53 Walnut
Wood Albert T (Mary E) h 39 N Sixth
Wood Alfred (Lilly) twister h 251 Whitman
Wood Alfred H (Gertrude) paymaster Standard bldg 6 Market h 274 Arnold
Wood Alice res 122 Hawthorn
Wood Alice C tchr S D Ottiwell sch res 280 Arnold
Wood Alice E tel opr res 807 Kempton
Wood Allen F School 305 Leslie H Sutherland prin 255 Pleasant
Wood Annie D drsmkr 22 Cedar h do
Wood Annie S Mrs died Mar 14 1923
Wood Augustus R (Sadie B) gro 383 Maxfield h 119 Court
Wood Benjamin D (Jennie) brakemn res 65 Linden
Wood Bertha drawer-in res 827 Brock av
Wood Bertha weaver res 42 Junior
Wood Bertha res 122 Hawthorn
Wood Bertrand T clk Wamsutta Mills h at Westport
Wood Brightman Co George H McCarthy Pres Frank J Raphael v-pres William S Raphael treas plumbing heating and sheet metal wkrs 47-55 N Water
Wood Catherine G Mrs h 53 Walnut
Wood Cecelia wid Patrick F h 280 Arnold
Wood Clarence D (Emma S) clk 645 County h 300 Cedar
Wood Clarence E (Jessie C) (Wood & Francis) 1276 Acushnet av h 31 Keene
Wood Clifton B (Gertrude) chauf h 301 Elm
Wood Daniel (Frances) blksmth h 321 Cedar
Wood David S jeweler 130 Union h 463 Mill
Wood Dorothy opr res 182 Acushnet av
Wood Earl H paymaster res 100 Chestnut
WOOD EDMUND (Greene & Wood) Lumber Pine cor Cross h 63 Ash
Wood Edward F hosemn Eng 4 res 73 Branscomb
Wood Edwin F (Winifred A) baggage master h 65 Linden
Wood Effie F Mrs h 122 Shawmut av
Wood Effie I Mrs died June 25 1923
Wood Eleanor J h 19 Mill rd
Wood Elizabeth C opr h 114 Adams
Wood Elizabeth C wid Albert h 53 Walnut
Wood Emery C (Madeline) meter installer 693 Purchase h 40 Shawmut av
Wood Emma J drsmkr 156 Campbell h do
Wood Ethel A sec res 220 Maple
Wood Evelyn S Mrs h 2 Pope's Island
Wood Evelyn V student res 26 James
Wood Floyd (Lillian) second hd 460 S Front h 182 Division
Wood Frank curator 37 N Water h 335 Pleasant
Wood Frank dyer hlpr 45 Hunter res 280 Arnold
Wood Frank hlpr 30 Bethel res 453 Cottage
Wood Frank loomfixer res 227 Myrtle
Wood Frank (Nellie) mgr 576 Brock av h 598 do
Wood Frank (Lucy) weaver h 170 Adams
Wood Frank C comp 34 N Second h 53 Cottage
Wood Frank E (Jessie) sales res 226 North
Wood Frank O auto rprmn 162 Middle h at Fairhaven
Wood Fred overseer Butler Mills res 13 Rodney French boul
Wood Frederick (Mary A) cement blk mkr h 158 Reynolds
Wood Frederick H (Marcia D) eng U St Ry Co h 326 Arnold
Wood George (Mary E) mach h 16 Warren
Wood George (Mary M) mule spinner h 118 Adams
Wood George A (Kate) carp h 187 Cedar
Wood George A jr drillwkr res 187 Cedar
Wood George F (Mary) pntr h 115 Smith
Wood George H mgr 1001 Acushnet av h at N Dartmouth
WOOD GEORGE H (Greene & Wood) Lumber Pine cor Cross h 117 Cottage Tel 618
Wood Gladys F res 187 Cedar
Wood Hannah B wid Frank L res 113 Campbell
Wood Harold carp res 257 Query
Wood Harriett S res 65 Linden
Wood Harry weaver res 1089 Acushnet av
Wood Harry B h 271 Pleasant
Wood Hartley (Alice) weaver res 152 Adams
Wood Howard M (Mary B F) clk 163 Pleasant h 122 Bedford
Wood Idella opr res 203 Weld
Wood James (Dora) frt clk 590 Acushnet av h 113 Campbell
Wood James (Rose) officer H of C h 81 Fair
Wood James (Bertha) weaver h 104 Peckham
Wood James (Bertha) brklyr h 200 Weld
Wood James A (Miriam W) armorer State Armory h 56 Walnut
Wood John (Matilda) lieut U S A h 410 S Front
Wood John (Mabel) cotton waste h 7 Fielding
Wood John (Mary A) mach h 257 Query
Wood John grinder res 241 Coffin av
Wood John weaver res 170 Adams
Wood John E (Hetty) overseer Gosnold Mills & Co h 42 Junior
Wood John M overseer Fairhaven Mill h 130 Clinton
Wood Joseph (Elizabeth A) opr h 58 Central
Wood Joseph E chauf res 1442 Pleasant
Wood Joshua R died Feb 6 1923
Wood Jubel (Helen J) watchmn h 164 Church
Wood J Mayhew res 130 Clinton
Wood Lester (Regina) lab h 874 Acushnet av
Wood Lillian clk 366 S Front res County
Wood Lurana res 225 Grinnell
Wood Luthan D hostler 70 Union h 150 N Second
Wood Marie E res 143 Willis
Wood Marion D tchr Thompson st sch res 308 Pleasant
Wood Mary Mrs hkpr res 555 Union
Wood Mary wid Wm h 467 Acushnet av
Wood Mary A wid Wm h 241 Coffin av
Wood Mary F Mrs clk h 298 Cedar
Wood Mary H wid Joseph h 89 Vine
Wood Mary S h 26 Walnut
Wood Matthew P carp h 3 Popes Island
Wood May E weaver res 257 Query
Wood Mildred B cloth insp res 301 Elm
Wood Milton (Alice) opr res 197 Query
Wood Minnie clk 1115 Acushnet av h 298 Cedar
Wood Myron E (Ethel J) pres (United States Worsted in Boston) h 26 James
Wood Olive tel opr 57 N Second res 113 Reynolds
Wood Patrick J opr h 94 Maxfield
Wood Pauline wid Charles T cleaner res 137 Tremont
Wood Peter (Lydia) mariner res 328 Kempton
Wood Ralph J (Doris E) clk res 115 Smith
Wood Rebecca H wid Josiah h 458 Union
WOOD RICHMOND (Julia S) Automobile Tires and Oil 160 Clinton Tel 2312 h 117 Cottage
Wood Robert (Katherine) overseer 65 Cove h 827 Brock av

BOOKKEEPING ACCOUNTING SHORTHAND TYPEWRITING
NEW BEDFORD SCHOOL OF COMMERCE
1415 ACUSHNET AVE. Tel. 6519 NEW BEDFORD, MASS.

NAPOLEON LALIME, Funeral Director and Embalmer
Successor to A. P. Lagasse & Son
Tact, discretion and sympathetic service. Close and careful attention to the needs and comfort of the family and friends.
177 COVE STREET Day or Night TELEPHONE 1324

Wood Robert E res 50 Maxfield
Wood Russell phys res 117 Cottage
Wood Sarah res 280 Arnold
Wood Scovill (Ethelwood) rem to Los Angeles Calif
Wood Stanley A (Abbie) meter installer 693 Purchase h 122 Shawmut av
Wood Stanley W res 85 Mill
Wood Stephen B opr res 114 Adams
Wood Thomas (Beatrice) farmer h 3277 Acushnet av
Wood Walter I lab 384 Nash rd res 301 Elm
Wood Wm (Mary) opr h 1450 Pleasant
Wood Wm plmbr res 68 County
Wood Wm E tmstr res 18 Hazard ct
Wood Wm G (Susan F) fore 668 Acushnet av h 117 Parker
Wood Wm O (Otilia) office mgr 180 Union h 34 Junior
Wood Wm T (Eva) firemn h 2 Popes Island
Wood & Francis (Clarence E Wood and Frank D Francis) wall paper 1276 Acushnet av
Wood see Dubois and Woods
Woodacre Albert V (Helen B) plmbr 950 S Water h 9 Lake
WOODACRE BROS (James and John E) Plumbers 950 S Water See Plumbing Department
Woodacre Ellen Mrs h Phillips rd
Woodacre James (Ada) (Woodacre Bros) h 8 Studley
Woodacre John E (Doris S) (Woodacre Bros) h 769 Rockdale av
Woodacre Richard (Mary E) h 9 Lake
Woodacre Richard jr (Margaret) plmbr 950 S Water h 57 Summit
Woodard John W res 38 Campbell
Woodard Marjorie R clk 836 Purchase res 211 Summer
Woodard Sarah L res 38 Campbell
Woodard Wm chauf h 5 Summer ct
Woodard see Woodward
Woodbridge Walter B (Clarissa S) dentist 844 Purchase h 269 Arnold
Woodcock Albert clk 261 S Water h 155 William
Woodcock Alfred (Elizabeth) capt h 128 Garfield
Woodcock Ernest clk 1016 Purchase res 128 Garfield
Woodcock Frederick L (Edith) fore 163 Pleasant r 368 County
Woodcock Henry A L (Myrtle E) supervisor 163 Pleasant h 307 do
Woodcock Jonas (Florence G) city lab h 72 State
Woodcock Kinder M (Ellen) h 128 Garfield
Woodcock Mildred tel opr 57 N Second res 581 Kempton
Woodcock Thomas P (Anna) spinner h 109 Division
Wooden Florence B Mrs opr res 344 Morgan
WOODHOUSE CONSERVATORIES (Edward Enos) Florists 39 Ward See Florists Department
Woodhouse George (Anna) twister h 190 Belleville av
Woodhouse Hannah res 72 Ward
Woodhouse John C tchr res 69 Bay
Woodhouse Robert H (Sarah C) h 69 Bay
Woodhouse Wm (Sarah) opr h 200 Eugenia
Woodland John (Sarah) (John Woodland & Son) h 390 Summer
Woodland John & Son (John and Percy A) gros 478 Kempton
Woodland Percy A (Ruth V) (John Woodland & Son) h 787 Rockdale av
Woodland Robert H (Isabelle) gro garage 117 Chestnut h 78 Campbell
Woodland Wm J (J T Acheson & Co) 1228 Acushnet av h at Fall River
Woodley Clifford res 4 Sullivan
Woodley Dorris lab res 4 Sullivan
Woodley Robert H (Irene B) opr h 4 Sullivan
Woodlin Herbert T (Bessie F) fore laundry St Luke's Hospital h 163 Emerson
Woodlin Sarah F wid Solomon h 163 Emerson
Woodman Nettie B tchr Parker st sch res 156 Chestnut
Woodruff Forrest T clk 1946 Purchase h 343 Mill
Woodruff Frederick (Margaret) weaver h 35 Valentine
Woodruff John (Clare) opr h 356 Reed
Woods Elizabeth weaver res 279 Rockdale av
Woods Jane B wid George W h 29 Oak
Woods Patrick J sales 147 Middle res 94 Maxfield
Woods Rachael wid John h 255 Chestnut
Woods Richard jr weaver h 279 Rockdale av
Woods Sarah A wid Richard h 279 Rockdale av
Woods Stephen J lab res 151 David
Woods Susie F clk res 255 Chestnut
Woods Wm (Mary A) opr h 151 David
Woods Wm wvr res 279 Rockdale av
Woods see Wood and Dubois
Woodsome Benjamin (Adah) sales 529 Mill res 8 Plymouth
Woodward Burton O (Maud) clk Wamsutta Mills h 211 Summer
Woodward Cecil M rec teller 1200 Acushnet av res 87 Chestnut
Woodward Francis (Rhode Woodward & Co) 45 William h 23 Maple
Woodward Grover C steward 725 Pleasant r 691 County
Woodward Helen M tchr J Swift sch res 74 Sycamore
Woodward Henry E (Helen C) lawyer 234 Union rm 4 h at N Rochester
Woodward Irene wid Samuel h 140 State
Woodward James opr h 1281 Pleasant
Woodward Joseph (Elizabeth) lab h 1281 Pleasant
Woodward Joseph jr auto rpr 491 Ashley boul res 1281 Pleasant
Woodward Lena clk 794 Purchase res 1281 Pleasant
Woodward see Woodard
Woodworth Ann Mrs bkpr res 341 Ashley boul
Woodworth Charles E (Ida) h 127 Cottage
Woodworth Samuel F died June 9 1923
Woolam Annie winder res 22 George
Woolam James (Mary Ellen) opr h 22 George
Woolam Joseph opr res 22 George
Woolam Sarah wid Joseph res 22 George
Wooldridge George A (Annie) carp h 109 Cove
Wooldridge George A jr opr res 109 Cove
Wooldridge Helen opr res 109 Cove
Wooldridge Violet I opr res 109 Cove
Wooler Harry (Elsie G) mule spinner res 41 Highland
Wooler James W (Martha A) florist 40 Highland h 41 do
Wooler John (Agnes) florist h 28 Trinity
Wooler Wm (Florence) prsmn res 277 Earle
Wooley Albert (Sophia) capt Ladder 4 h 125 Campbell
Wooley Arthur opr res 792a Brock av
Wooley Bergen jr (Florida) h 13 Felton
Wooley Clara opr res 103 Ashley boul
Wooley Frank opr res 103 Ashley boul
Wooley George (Louisa W) eyelet factory h 51 Frederick
Wooley George D overseer 198 Coggeshall h 345 Mill
Wooley John agt h 103 Ashley boul
Wooley John sales 82 Union h at Fairhaven
Wooley John (Nellie) mach h 365 North
Wooley Thomas watchmn 92 Dunbar
Wooley Thomas died May 8 1924
Wooley Thomas jr hosemn Eng 6 res 73 Briggs
Wooley see Woolley
Woolf Samuel (Jeanette) (The Royal Sheet Metal Co) 55 Mechanics la h 237 Mt Pleasant
Woolfenden Albert (Maria E) police sta 1 h 21 Richmond
Woolfenden John (Ellen J) jeweler 1541 Acushnet av h 340 Wood
Woolfenden L Theodore (Annie B) shoes 1834 Purchase h 6 Studley

M. F. PERRY & CO. BUILDERS' AND MARINE HARDWARE
Guns, Ammunition, Fishing Tackle, Paints, Oils, Varnishes, Brushes
Cor. SECOND and MIDDLE STS., Tel. 7182 NEW BEDFORD, MASS.

Akin-Denison Co. 231 Union St., 1218 Acushnet Ave. 129 Cove St. Walnut, cor. Water Sts.
PAINTS - OILS - VARNISHES - BRUSHES

Woolfenden Mary wid Robert h 30 Collins
Woolfenden Milton (Emma C) rec teller First Nat Bank res 6 Studley
Woolfenden Susan opr h 59 Willow
Woollam Joseph (May) tchr 1191 Purchase h 129 Eugenia
Woolley Annie winder res 293 Collette
Woolley Ethel spooled tndr res 229 North
Woolley John agt h 103 Ashley boul
Woolley John (Sarah A) opr h 229 North
Woolley John J fore 9 Rodman h 365 North
Woolley Thomas (Annie) warp twister h 293 Collette
Woolley Thomas jr (Isabel F) hosemn Eng 6 h 73 Briggs
Woolley Thomas jr opr res 293 Collette
Woolley see Wholey and Wooley
Woolmer Edna Mrs h 35 County
Woolworth F W Co Clarence C Pendleton mgr var 838 Purchase 1081 Acushnet av and 1069 S Water
Wooton Wm (Alice) fore 307 Olympia bldg res 23 Independent
Worcester Frank lab h 145 State
Wordell Allen E agr impls 21 William h at Dartmouth
Wordell Amelia F wid Charles W died Feb 28 1923
Wordell B Franklin (Hattie) h 59 Sycamore
Wordell Carrie E wid Allen H h 17 Rounds
Wordell Clarence E (Lillie H) opr h 17 Ethel
Wordell David S (Zillah E) supt 908 Purchase rm 408 res 38 Florence
Wordell Elizabeth bkpr 21 William res 45 Pierce
Wordell Elvira clk 628 Pleasant rm 32 res 155 Rotch
Wordell Frank B mach res 325 Austin
Wordell Fred S (Elizabeth H) sales 1 Bridge sq h 45 Pierce
Wordell Helen A res 59 Sycamore
Wordell Hope C res 721 Kempton
Wordell Howard I (Helen W) asst mgr W F Nye Fish Island h 334 Hawthorn
Wordell Irma E res 117 Parker
Wordell Irving L sales 21 William res 17 Rounds
Wordell James Everett (Rose H) mach h 123 Myrtle
Wordell Lester J (Minerva) sales 21 William h 205 Brownell
Wordell Mary Mrs boxmkr h 261 Hillman
Wordell Minerva A Mrs clk 180 Union h at Padanaram
Wordell Minerva J h 721 Kempton
Wordell Philip sales h 982 Pleasant
Wordell Sarah h 106 School
Wordell Silas E (Cora E) carp h 325 Austin
Wordell Stella clk res 261 Hillman
Wordell Wm S (Susie) pntr h 55 Tremont
Wordell Wilson I bkpr 791 Purchase h 22 Arnold pl
WORDELL & McGUIRE CO J Terence C and Thomas C McGuire Jr Managers Clothing and Furnishings for Dad and His Lad 778 Purchase Tel 5123 See Clothiers Department
Wordell & McGuire Co Bldg 774-786 Purchase
Wordell see Wardell and Wodell
Worden Charlotte B bkpr 2 Wamsutta res 459 Arnold
Worden Edmund (Margaret) weaver h 862 First
Worden George (Bertha) overseer h 440 Arnold
Worden George (Agnes) weaver h 13 Salisbury
Worden Hugh mus res 459 Arnold
Worden James A bkpr 211 S Water res 19 Fair
Worden John A (Elizabeth N) mill opr h 63 Briggs
Worden Joseph P mach res 19 Fair
Worden Lawrence (Alice) changer over h 169 David
Worden Leo M drill wkr res 19 Fair
Worden Martha A Mrs restr 20 Belleville rd h 72 Valentine
Worden Mary dry gds 11 Rodney French boul h 19 Fair
Worden Nellie E h 4 N Oak
Worden Olive F res 459 Arnold
Worden Robert (Martha A) lab h 72 Valentine
Worden Robert jr opr h 77 Valentine
Worden Thomas (Jane V) clk City Auditors office 4 Municipal bldg h 19 Fair
Worden Wm I weaver res 19 Fair
Worgren Karl A mariner h 22 Atlantic
Worgren George S appr res 22 Atlantic
Worgren Paul C mach res 136 Campbell
Workingmens Club Arthur I Duerden sec 69 Ashley boul
Workingmens' Home Norman Craig supt 151 N Second
Worozttek John (Olga) weaver h 274 Cedar Grove
Worsley Alice wid Wm died May 10 1923
Worsley Alton S (Magaret) h 350 Cedar
Worsley Harry cond res 68 Princeton
Worsley James weaver res 68 Princeton
Worsley Ruth S violin tchr res 15 Studley
Worsley Sarah wid Wm h 68 Princeton
Worsley Wm loomfixer h 15 Studley
Worswick John R (Maria A) twister h 68 Adams
Worswick Violet A weaver res 68 Adams
Worth Emma C wid Henry B h 15 Wash
Worth Henry B died May 1 1923
Worthington Clayton E mgr 570 County res 170 Willow
Worthington Dinah wid John W h 1520 Purchase
Worthington Elsie clk 794 Purchase res 170 W Elm
Worthington Esther clk 838 Purchase res 170 Willow
Worthington George (Maud) weaver h 31 Viall
Worthington Harold A (Mildred) overseer Wamsutta Mills h 88 Adams
Worthington Herbert (Elizabeth A) delicatessen 327 Davis h do
Worthington Howard hlpr res 170 Willow
Worthington John carp res 31 Viall
Worthington John G (Maude) weaver h 31 Viall
Wotishewski Stanley (Mary) opr h 36 Hicks
Wotoshewski Peter (Mary) opr h 25 Washburn
Wotoska Agnes Mrs gro 146 N Front h 144 do
Wotoska Michael (Agnes) h 144 N Front
Wotowich Felix gro 1727a Acushnet av h 112 Phillips av
Wright Abbie L wid Elmer E res 338 Kempton
Wright Alice tel opr 57 N Second res 307 Mill
Wright Amos F (Hattie M) carp h 20 Maitland
Wright Bertha clk 364 Ashley boul res 325 Coffin av
Wright Caroline E wid John L h 256 Chancery
Wright Charles P (Edith) carp h 307 Mill
Wright Daniel J (Annie) chauf h 595 Union
Wright Edgar F (Rachel) fore 27 Centre res at Dartmouth
Wright Edna E asst clk board of health 217 Municipal bldg res 116 Cottage
Wright Eleanor hkpr res 1042 Purchase
Wright Ella B res 22 Court
Wright Ella L F wid Gideon B h 64 Chestnut
Wright Elsie bkpr 94 Allen res 56 Carroll
Wright Emma Mrs res 286 Orchard
Wright Ernest K (Ella) carp 27 Centre res 4228 Acushnet av
Wright Ester clk res 326 Pleasant
Wright Etta A C Mrs seam res 96 Maxfield
Wright E Bessie res 118 Perry
Wright George opr h 56 Carroll
Wright George died Jan 18 1923
Wright George jr mach res 56 Carroll
Wright Helen L F res 64 Chestnut
Wright Helen S clk 9 Municipal bldg res 96 Maxfield
Wright Henrietta A wid George F h 66 Cottage
Wright Ida B Mrs (Wright & Childs) h 82 Middle
Wright Jane res 325 Coffin av
Wright Jane mlnr res 87 Mill

UNIVERSAL PRESS PRINTERS
21 No. Second St., NEW BEDFORD, MASS. Phone 5150

Bay State Paints and Varnishes
— Made by —
WADSWORTH, HOWLAND & CO., INC.,
The Bay Staler 1162-1164 Acushnet Av., New Bedford, Mass. The Bay Staler

Wright Jane wid Martin seam 794 Purchase h 305 Middle
Wright John (Harriet) warp twister h 405 Tarkiln Hill rd
Wright Jonathan K died May 13 1924
WRIGHT J ARNOLD (Sarah T) (Wrights Japanese Store) 296 Union h 27 Jenny Lind
WRIGHT J SMITHSON (Wrights Japanese Store) 296 Union Resides 27 Jenny Lind
Wright J Urbon (Mabel I) watch rpr 130 Union h 24 Ward
Wright Lillian mgr 250 Union res 56 Carroll
Wright Lillie mgr 279 Union h 56 Carroll
Wright Louise B dental nurse res 469 Hillman
Wright Margaret winder res 356 Pleasant
Wright Marion T B wid G Henry h 469 Hillman
Wright Mary E res 20 Maitland
Wright Mary E wid George baker 364 Ashley boul h 325 Coffin av
Wright Mildred opr res 56 Carroll
Wright Richard (Ada) firemn h 356 Pleasant
Wright Richard H undtkrs asst res 325 Coffin av
Wright Royal L carp res 20 Maitland
Wright Ruth A opr res 20 Maitland
Wright Sadie M bkpr 2 S Water res 118 Perry
Wright Sarah Mrs res 143 Mill
Wright Sarah J Mrs h 56 Carroll
Wright Susie res 325 Coffin av
Wright Walter spinner h 36 Valentine
Wright & Childs (Mrs Ida B Wright Mrs Myra M Childs) mlnrs 80 Middle
Wright & Taber (Jonathan K Wright Francis G Taber) gros 131 Acushnet av
WRIGHT'S JAPANESE STORE Japanese Goods Varieties and Umbrellas 296 Union See page 41 Tel 1876
Wrigley Henry T (Annie) hatter h 6 Felton
Wrigley Inez W opr res 130 Irvington
Wrigley Joseph (Margaret) loom fixer h 98 Covell
Wrigley Katherine G sten 34 N Second res 2591 Acushnet av
Wrigley Wm (Alice E) spinner h 130 Irvington
Wroe Wm E sales 1855 Purchase h 17 Marvin
Wrona Antone (Catherine) weaver h 300 Earle
Wrona Henry (Catherine) opr h 19 Hampton ct
Wrona Joseph S opr res 300 Earle
Wrona Mary spinner res 300 Earle
Wrona Sophie spinner res 300 Earle
Wroughton Emily opr res 831 County
Wroughton Mary wid John h 831 County
Wryszez Mike (Agnes) opr h 39 Ashley
Wunschel Adam (Mary) weaver h 172 Bonney
Wunschel Carl (Mary) lab h 221 Cedar Grove
Wunschel Frank (Margaret) opr h 28 Rockland
Wunschel J August (Marguerite) loom fixer h 150 Blackmer
Wunschel Theresa h 11 Hunter
Wyatt Linwood E (Eva R) pntr 214 S Water h 4 Oak
Wyatt Thomas (Clara) ins agt 888 Purchase rm 417 h 179 Wash
Wyatt Wm E mach h 4 Oak st ct
Wyatt see Whyatt
Wybraniec John (Sophie) opr h 269 Belleville av
Wydia Felix (Sophie) opr h 116 Division
Wygrzwalski Louis (Stanis) opr h 15 Lucas
Wygrzywalski Adam (Pauline) opr h 2 Jennings ct
Wygrzywalski Stanley res 2 Jennings ct
Wylie Isabel wid Robert res 65 Mt Pleasant
Wyman Adolphus F Mrs h 25 Ashland pl
Wyman Louise dietitian St Luke's Hospital res do
Wynne Wm (Martha A) opr h 33 First
Wyse Nathan cond U St Ry Co res 149 Summer
Wyse Wm (Mary) h 149 Summer
Wywiorski Stephanie (Katherine) opr h 119 Nash rd
Wyzga Joseph (Alexandrina) weaver h 949 Abrams
Xavier Alvin A (Sylvania) asst fore 590 Acushnet av h 85 Hemlock
Xavier Anna H bkpr 444 Bolton h at Fairhaven
Xavier Arthur (Helen) clk 131 Union h at Fairhaven
Xavier Augustus H (Adeline) dairymn 167 Mt Vernon h 165 Shawmut av
Xavier Carrie J opr res 249 County
Xavier Flora E sten Pier 9 ft School h at Fairhaven
Xavier John (Rosalia) opr h 82 Phillips av
Xavier John A (Mary) 1590 Acushnet av h at Dartmouth
Xavier John J (Mary J) garage 339 S Second h 18 Wash
Xavier Joseph shpr 692 Purchase h at Fairhaven
Xavier Mabel J res 249 County
Xavier Manuel (Maria S) gro 9 Mitchell h 13 do
Xavier Manuel J died Feb 14 1924
Xavier Manuel N (Mary H) agt 839 Purchase and picture frames 180 Acushnet av
Xifaras Louis baker 296 Coggeshall h 19 Nye
Xifaras Michael (Camelia) clk h 137 Cedar Grove
Xintaras Charles opr res 147 Bullard
Xintaras James opr res 147 Bullard
Xintaras James P spinner h 147 Bullard
Xintaras John opr h 147 Bullard
Xintaras Zacharius copper wkr res 147 Bullard
Yachomovich Vincent (Josephine) wvr h 51 Washburn
Yaegar Alois (Frances) weaver h 13 Ashland pl
Yaegar Clement L asst librarian Public Library res 17 Studley
Yaegar Hugh F rem to Boston
Yaegar Josephine wid Florian h 17 Studley
Yaeger L Robert musician and treas 749 Purchase res 13 Ashland pl
Yalov Samuel (Ruth) (Yalov & Herman) h 464 Summer
Yalov & Herman (Samuel Yalov Jacob Herman) prov 931 County
Yanacek Frank (Frances) fixer h 2103 Acushnet av
Yanacek Lydia M sten 222 Union rm 207 res 2103 Acushnet av
Yaniak Andrew (Nellie) opr h 13 Washburn
Yankopoulos Alexander sales 2111 Acushnet av res 7 Branscomb
YANKOPOULOS GEORGE (Polexeny) Manager Nat Ice Cream Co 580 N Front h 59 Clifford
Yankowski Peter (Helen) carder h 46 Deane
Yantes Joseph (Fannie) h 792c Brock av
Yarn Finishers Local 1489 U T W Patrick E Wallbank sec 758 Purchase rm 1
Yaros Albert (Nellie) opr h 190 N Front
Yates Agnes L tchr Clark st sch h 151 Merrimac
Yates Alice Mrs wvr h 12 Harmony
Yates Arthur lab res 29 Salisbury
Yates Arthur (Mary E) master mech Fairhaven Mills h 30 Felton
Yates Clarence (Rose) loom fixer h 191 Davis
Yates Edward opr res 1921 Purchase
Yates Elizabeth Mrs res 396 Middle
Yates Elizabeth M res 151 Merrimac
Yates Esther F tchr Clark st sch res 151 Merrimac
Yates Harry (Jessie M) mach 107 N Second h 75 Maxfield
Yates Henry (Bertha) twister h 1791 Rodney French boul
Yates Herbert chauf Am Ry Ex Co h at Fairhaven
Yates James (Ada) ins agt h 19 Dudley
Yates James H (Isabella) weaver 1145 Kempton h 143 James
Yates John (Mary J) ins agt 888 Purchase rm 5 h 23 Vine
Yates John E (Jane) var 2 Harmony h do
Yates Lawrence (Nancy) h 36 Lucas
Yates Mary E clk 180 Union res 151 Merrimac

M. C. SWIFT & SON UNION STREET North Side below Purchase St. NEW BEDFORD, MASS.
MEN'S WEARING APPAREL

J. J. DUGGAN ROOFING CO., 90 Beetle St.

Slate, Gravel, Asbestos and Asphalt Roofing

Bell Phone, 5188 **Repairs of all Kinds** **Our Motto: Satisfaction**

Yates Richard res 36 Lucas
Yates Richard (Mary) mule spinner h 61 Summer
Yates Samuel (Maria) weaver h 27 Cleveland
Yates Thomas (Emma) overseer Gosnold Mills Co h 264 Hillman
Yates Thomas (Mary A) h 151 Merrimac
Yates Wm (Mary) loomfixer h 191 Davis
Yates Wm (Ellen) weaver h 288 Lawrence
Yates Wm S jr wirer res 191 Davis
Yates Wm T (Margaret J) janitor h 1921 Purchase
Yazbeck Farris (Satoot) dry gds 98 S Second h 96 do
Yazbeck Harry sales 98 S Second res do
Yazbeck Katherine E clk 98 S Second res do
Yee Charles lndry 421 N Front h do
Yee Charlie lndry 158 Acushnet av h do
Yehle Otto (Sophia) janitor 604 Pleasant h 1045 County
Yell Leo (Dora) mgr h 407 Summer
Yell Max A (Annie) pntr h 418 Summer
Yell Wesley T mgr 2176 Acushnet av res 418 Summer
Yelle Edmund H (Marie) overseer A M Corp h 519 N Front
Yelle Marie Mrs gro 517 N Front h 519 do
Yellenti Josephine clk res 81 Thomas
Yerid George (Lottie) shoemkr h 21 Kenyon
Yerovitch David dry gds 77 Weld res 615 County
Yerovitz Harry (Sarah) dry gds 102 Weld and shoes 93 Weld h 138 State
Yerzick Mary opr res 324 Earle
Ylojlunik Aleksy (Mary) opr h 180 Blackmer
Ymer Biqr (Yri) bootblack 1187 Acushnet av h 221 Cedar Grove
Yon Richard opr 131 Court res 378 North
Yong James Y student res 147 William
Yoniak Victorie weaver res 25 Norton ct
York Alfred R (Sarah E) mgr 1886 Purchase h at Mattapoisett
York Arthur O (Lena W) reporter 20 Market res 291 Brownell av
York Carrie hkpr res 49 Florence
York George A (Eliza P) (York & Holmes) ins 105 William rm 42 h 70 Hawthorn
York Harold (Margaret C) clk Am Ry Ex Co h 87 Briggs
York Irving S (Agnes) fore 163 Pleasant h 182 Acushnet av
York James L (Avis H) watchmn Myrtle cor Penniman h 17 Studley
York Walter H rem to Washington D C
York Wm (Clara) shipper 185 Union h 123 Cedar
York Wm E drill wkr res 182 Acushnet av
York Wm E sub carrier P O res 123 Cedar
York Wm L (Mabel) mach 131 Court h 25 Felton
YORK & HOLMES (George A York Wm B Holmes) Insurance 105 William rm 42
Young Albert (Alice) lino opr h 145 Kempton
Young Anne F Mrs res 427 Chancery
Young Carl J (Alice) sales 836 Purchase h 5 Park pl
Young Charles H (Sophia) checker h 238 Sawyer
Young Clifford (Elizabeth) opr h 168 Smith
Young Curtis M (Mabel) chauf 111 Willis h 77½ Linden
Young Doris F sten 615 Belleville av res 253 Chestnut
Young Edward W (Nancy L) phys 2 Arch h do
Young Ellen tel opr 57 N Second res 285 Ashley boul
Young Frank L Co Henry K Snow mgr oils and candles 350 S Second
Young Fred P lab S O Co Fish Island res 1 Harpers ct
Young Frederick P hlpr h 1 Harpers ct
Young Harry L (Lauretta) laundrymn h 71 Walden
Young Henry (Katherine) carp h 550 N Front
Young Henry jr (Ellen) ins agt 888 Purchase rm 514 res 285 Ashley boul
Young Henry A shoewkr h 65 Summer
Young Henry D deck hd h 52 Smith
Young Henry M res 71 Walden
Young Herbert (Selina) third hd h 97 Shaw
Young James student res 20 Welcome
Young John W (Lydia A) fishermn h 427 Hillman
Young Leon (Mary) metermn h 193 Middle
Young Leon W (Ida) meter reader 693 Purchase h 411 Chancery
Young Margaret J died May 25 1923
Young Mary packer 28 Union res 197 Mill
Young Mary weaver res 45 Mosher
Young Mary C wid Alexander h 107 Rockland
Young Mary L drillwkr h 52 Sherman
Young Mary E Mrs h 377 Kempton
Young Mary E wid Stephen B laundress h 12 W High
Young Maude Mrs h 307 Maple
Young Maude W Mrs sec 65 Cove h 246 Palmer
YOUNG MENS CHRISTIAN ASSOCIATION Wilfred H Chapin General Secretary 147 William cor North Sixth Tels 4673-4674
Young Men's Catholice Total Abstinence Society 239 County
Young Milton A (Alice G) glass ctr h 160 Fair
Young Minnie A clk 283 Union res 1045 Belair
Young Morris (Alice) chauf h 3277 Acushnet av
Young Norah sten Wm A Young res 1045 Belair
Young Orville E (Maude) clk Holmes Mfg Co h 246 Palmer
Young Percy H (Elizabeth) fore h 150 Sycamore
Young Robert fore 427 Kempton h at Prov R I
Young Ruth M tchr High sch res 25 Seventh
Young Sarah H Mrs died Aug 27 1923
Young Thomas (Alice Ann) student h 27 Valentine
Young Wm (Margaret) contr 122 Union h at Fairhaven
Young Wm A (Margaret) mason h 1045 Belair
Young Wm B elect res 427 Hillman
Young Wm C (Sarah) doormn Empire Theatre res 101 Maxfield
Young Wm H (Annie E) h 253 Chestnut
Young Womens Christian Association Ruth D Hawkins genl sec 66 Spring 72 and 74 do 14 Sixth restr 479 Pleasant
Youngblood Julian B (Bertha M) waiter res 43 Summit
Younger Walter (Minnie) weaver h 89 Highland
Yucht Alexander (Fanny) tailor 857 S Water h 159 Bonney
Yuille John M (Annie) prsmn h 28 Valentine
Yuille Robert W (Esther) elect h 392 Ashley boul
Yukon Fur Shop (Israel Slomowitz) 241 Union
Yzidro Manuel (Virginia) opr h 371 S Second
Zabasky Stanley (Isabel) opr h 293 N Front
Zachary Castro F opr res 379 S Second
Zachert Arthur R (Zelphia) mgr h 146 Cottage
Zajac Caroline wid Stanislaw opr h 127 Hope
Zajac Frank (Maria) weaver h 150 N Front
Zajac Michael (Mary) gro 122 Cove h 39 Ashley
Zajac Stanislaw (Caroline) h 27 Rodney
Zajanc John (Rose Z) opr h 64 Nelson
Zaklukewicz Andrew opr res 13 Fulton ct
Zaklukewicz Annie opr h 13 Fulton ct
Zalomes Peter E res 398 Elm
Zanis Katherine res 658 First
Zapert Frank (Balvina) weaver h 106 Frederick
Zarek Stanley (Annie) opr h 322 Nash rd
Zarszycki John (Mary) gro 192 N Front h do
Zaruk Charles (Aggi) opr h 86 Belleville rd

HILLER AUTO TIRE CO.

G. L. HILLER Prop.

MILLER TIRES — STORAGE BATTERIES

TIRE VULCANIZERS — COMPLETE BATTERY SERVICE — QUICK REPAIRS OUR SPECIALTY

Station: 770 Pleasant St. **Tel. 4424** **New Bedford**

NEW BEDFORD AUTO SALES CO.

DODGE BROTHERS MOTOR CARS

427 KEMPTON STREET **NEW BEDFORD, MASS.**

Zaruk Charles opr res 24 Washburn
Zarvas (Lupo Co) 363 Acushnet av rms 663 Kempton
Zastawna John (Mary) opr h 6 Fulton ct
Zavias Eustratios (Puritan Confectionery Co) 1530 Acushnet av h 4208 do
Zavias Michael S waiter res 289 Pleasant
Zawalski Joseph (Mary) opr h 64 Mosher
Zawalski Stanley (Anna) weaver h 79 Emma
Zeadey Gabriel 451 S Water res 563 Acushnet av
Zegarska Annie wid John weaver h 2 Blackburn
Zegarski Annie opr res 166 N Front
Zeidlis Antone (Stella) shoewkr h 87 Valentine
Zeitz Barney private bank 674 Purchase and hardware 132 Union h at Farihaven
Zeitz Building 7 N Sixth
Zeitz Fisher mgr 674 Purchase res at Fairhaven
Zeitz Frank asst mgr 32 Morton ct res at Fairhaven
Zeitz Harry (Cecile) mgr 674 Purchase h 47 Carroll
Zeitz Morton mgr 132 Union res at Fairhaven
Zektzer Julius h 477 S First
Zelah Richard N (Latifie) apron mfr h 71 Merrimac
Zelinski Adam died March 13 1924
Zelinski Anthony (Stella) eng h 165 Cedar Grove
Zellan Abraham (Elizabeth) mlnr 996 S Water h 1058 do
Zellhuber Karl (Agnes) drillwkr h 47 Atlantic
Zeman Abraham (Bessie) cigars 1114 Purchase h 1121 do
Zeman Albert (Goldie) laundrymn h 397 Coggeshall
Zeman Benjamin A (Rose) gros 481 S Water h 116 S Sixth
Zeman Malcolm (Martha) teleg 163 Union h 23 Adams
Zeman Milton M (Edna) teleg 163 Union h 40 Fair
Zeman Ralph (Rose) opr rms 139 Acushnet av
Zembik Adolph (Victoria) opr h 65 Jouvett
Zembik Jakut (Katie) weaver h 95 Jouvett
Zembo Albert auto rpr 427 Kempton h at Westport
Zemoli Gildo (Disolina) opr h 32 Hazard
Zenith Transportation Corp Bert E Kingsley mgr 147 Front
Zerbone Albertina L drsmkr 190 Acushnet av rms do
Zerbone Antonio (Elizabeth) drill carrier h 25 Griffin av
Zerbone Arthur J (Jennie P) garage 66 Parker h do
Zerbone Gerald talking machines 194 Acushnet av h 190 do
Zerbone Joyna A drsmkr 190 Acushnet av res do
Zhiter Peter (Mary) opr h 623 Acushnet av
Ziade Gabriel (Mary) pedlar h 563 Acushnet av
Zich Peter (Katherine) carder h 104 Collette
Ziedlis Antone (Stella) h 87 Valentine
Zielian Edgar contr res 435 County
Ziemanski Michael (Agnes) h 37 Ashley
Ziemba Michael (Paulnie) opr h 15 Grandfield
Ziemba Peter P (Dudevoir & Ziemba) 1858 Acushnet av res 15 Grandfield
Zima Wm (Theresa) weaver res 261 Query
Zimberlin Albert clk 706 Purchase res 43 Roosevelt
Zimberlin Ambrose (Matilda) opr h 43 Roosevelt
Zimberlin Protais (Mary) fixer h 55 Salisbury
Zimbra Mary dom res 692½ S Water
Zimibra Virginia opr res 54 Blackmer
Zimmer David died April 1 1923
Zimmerman Fridolin (Mary) h 3982 Acushnet av
Zimon John (Appoloma) ins agt 908 Purchase h 18 Austin ct
Zivaszko Vicente (Mary Z) opr h 65 Nash rd
Znaj Jan (Valeria) opr h 164 N Front
Zola Joseph (Rena) chauf h 686 Acushnet av
Zolkos Peter (Helen) opr h 20 Salisbury
Zolniez Walentz (Josephine) opr 18 Hampton ct
Zoltoro Vonistouri (Julia) opr h 10 Acushnet blk
Zoranek Joseph h 28 Stapleton
Zubrzycki Stanley (Sophie) shoewkr h 174 State
Zukowski Alexander (Bronislawa) opr h rear S Hicks
Zulenski Anthony (Stella) eng h 165 Cedar Grove
Zurier Harry clk 71 County res 83 Forest
Zurier Hymen shoe wkr res 83 Forest
Zurier Jacob (Bessie) shoe rpr h 83 Forest
Zych Antonio (Mary) opr h 116 Division
Zych Louis (Teresa O) wvr h 669 First
Zygiel John (Mary) clk 791 Purchase rm 25 h 90 Deane
Zylstra Wm C (Emma E) overseer 615 Belleville av h 406 Union
Zyoski Lulia Mrs h 16 Morton ct
Zysk Francis (Annie) opr h 91 Hathaway

Use the "Green O" Directories for Correct Addresses

W. A. GREENOUGH CO.

603 Massachusetts Ave. **Boston, Mass.**

C. E. Beckman Co.

GOULD STORAGE BATTERIES

15-35 COMMERCIAL STREET **Tel. 5010**

ESTABLISHED 1862

W. A. Greenough Co.

Directory and Map Publishers

Directory Service Specialists

We Publish Directories of the Following Cities and Towns:

Biddeford-Saco, Me.
Boston Building Trade Directory
Bridgewaters
Brockton
Brookline
Cambridge
Haverhill-Groveland
Hyde Park
Medford
Nashua, N. H.
New Bedford-Fairhaven
Portsmouth, N. H.
Greenland
Newcastle
Rye
Kittery, Me.
Quincy
Somerville
Waltham
Watertown
Winchester
Woburn

WILL FRANK DAVIS, President

GEORGE FRANKLIN HUNTRESS, Treasurer

CHARLES A. PRATT, Asst. Treasurer.

603 Massachusetts Av. - Boston, Mass.
Telephone Back Bay 10706

NEW BEDFORD BUSINESS DIRECTORY 1924

Copyright, 1924, W. A. Greenough Co., Boston, Mass.

Abstracts of Title

RICHMOND CHARLES N 271 Union Tel 657 See page 32

Accountancy Schools

KINYON'S COMMERCIAL SCHOOL 628 Pleasant Tel 2627 See right bottom lines

Accountants

BONNER FRED D 359 North See page 2
BOOTH Z EDWARD 222 Union Room 509 See page 2
Francis James P & Son 24 Masonic bldg
Fuller Frederick S 791 Purchase rm 7
GROURKE JAMES A Room 202 Olympia Building Tel 6538 See page 2
MOORE & SAWYER 33 Masonic Building 558 Pleasant Tel 713 See page 2
SWIFT MERTON W Book Store Building 222 Union Tel 4926 See page 3
Taylor James H 888 Purchase rm 311
Wishnietzky Dora F 112 Glennon

Accounting

NEW BEDFORD SCHOOL OF COMMERCE 1428 Acushnet av See left botton lines

Acetylene Welding

STATE WELDING & CUTTING CO 126 Belleville Rd Tel Conn See page 88

Adding and Listing Machines

BURROUGHS ADDING MACHINE COMPANY Olympia Bldg 888 Purchase See page 3
Dalton Adding Machine Co 133 Union
KEYSTONE OFFICE APPLIANCE CO THE 295 Union Tel 420 See page 3

Addressing Listing and Mailing

WOLLISON ESTHER New Bedford Hotel Cafeteria Entrance Tel 5300 See page 83

Advertising (City Directory)

GREENOUGH W A CO Will Frank Davis Pres 603 Mass av Boston See back colored page

Advertising
AGENTS

Hathaway Advertising Co 13 Hamilton
Purrington Ralph F 5 S Sixth

Agricultural Implements

COBB GEORGE S 2160 Acushnet av Phone 2860-W See page 83
LARDNER J A & SONS 583-589 Dartmouth See right bottom lines
Wordell Allen E 21 William

Ambulance Service

CHAUSSE ALDEGE 386 N Front Tel Conn See right bottom lines and page 86

Animal Dealers

Holden George A (dogs) 166 Durfee
Jones Clarence H (dogs) 190 Campbell
Simmons Otis B (dogs) 144 Willis

Antique Furniture

HALL HARRY L 265 Main Nashua N H See page 39

Antique Goods

Bennett Winfred W 24 N Water
Clark Edna D Mrs 4 Eighth and 32 N Water
DuVerger Edward T 96 Spring
Foster A B & L G 38-44 N Water
Fuller Austin C 44 Union
Gibbs Howard M 155 Park
Percy Samuel A 53 Foster
Smith Ira Allen B 96 Spring

Appraisers—Building

BROWN & POOLE Chapman Building 688 Pleasant Rooms 8 and 9 Tel 3415 See page 4

Apron Supply

HOWLAND S D & CO 73 Chancery See page 85

Architects

Athearn Walter H 83 Parker
Belanger J Emile 1089 Acushnet av
BROWN & POOLE Chapman Building 688 Pleasant Rooms 8 and 9 Tel 3415 See page 4
Chase Peirce & Chase 4 Zeitz bldg
Crapo Oscar 1428 Acushnet av
Dobson Benjamin T (Naval) 888 Purchase rm 503
Hammond C & Son 179 N Water
Hammond Francis T 590 Pleasant rm 21
Labrode & Bullard 888 Purchase rm 502
Leary & Walker 908 Purchase rm 308
Lucas Arthur M 160 N Water
McIntyre James S 908 Purchase rm 303

Slocum & Kilburn Mill Supplies
23 - 27 North Water Street
Tels. 5100 - 5101
Electrical Supplies

THE FIRST NATIONAL BANK

Cor. UNION and PLEASANT STS. **Telephone 31 and 32**

COMPLETE BANKING SERVICE

Architects—Cont.
Rousseau Francois A 222 Union rm 209
Smith Nat C 8 N Sixth
Tallman Wm 271 Union

Artificial Stone
HOWES & McGINTY INC 64 Whitman Tel 5984 See page 31

Artists
Braley Clarence E 222 Union rm 210
Sisson Hattie A 54 Chestnut

Artists Materials
AKIN-DENISON CO 231 Union See left top lines
WADSWORTH HOWLAND & CO 1162 Acushnet av See right top lines and page 62

Asphalt Shingle Roofing
BISHOP F E & SON & CO 48 Lindsey Tel 5036 See page 76

Asphalt Shingles
NEW BEDFORD ROOFING CO 167 Hillman Tel 2159 See page 77
SEALTITE ROOFING CO 201 Olympia Building Purchase See page 77

Auctioneers
Bourne Wm S 47 N Second

Auditors
BONNER FRED D 359 North See page 2
BOOTH Z EDWARD 222 Union Rm 509 See page 2
GROURKE JAMES A Room 202 Olympia Building Tel 6538 See page 2
MOORE & SAWYER 33 Masonic Bldg 558 Pleasant Tel 713 See page 2
SWIFT MERTON W Book Store Building 222 Union Tel 4926 See page 3

Auto Agents & Makes
BUICK
AUTO SELLING & SUPPLY CO Fairhaven Bridge See page 6
CADILLAC
ROBERTSON MOTOR CAR CO 216 Cottage See page 11
CHRYSLER
STURTEVANT WAYLAND L 529 Mill and 1 Harrison See page 13
DODGE
NEW BEDFORD AUTO SALES CO 427 Kempton See left top lines and page 10
ESSEX
HUDSON POWERS CO THE 501 County See page 10
FLINT
CORSON EVERETT H 62-70 Middle See page 8
FORD
MOTOR SALES CO OF NEW BEDFORD 1382 Purchase See left top lines and page 4
UNION MOTOR CO 447 Kempton See page 6
FRANKLIN
DAVIS SQUIRE S CO 573 Mill See right top lines
GARDNER
BENT WHITNEY J 65 Chancery Tel 7243 See page 6
HAYNES
EARLEY'S TREMONT ST GARAGE 47 Tremont See page 8
HUDSON
HUDSON POWERS CO THE 501 County See page 10
HUPMOBILE
ROEBUCK H & SONS 1007 and 1015 Purchase and 561 Cottage See page 11
INDIANA TRUCKS
BRALEY'S GARAGE 1 Main Tarkiln Hill Road Acushnet See page 7
JEWETT
FURNANS AUTO CO INC 1132-1138 Purchase See page 9
JORDAN
JORDAN NEW BEDFORD CO 87 Tremont See page 8
LAFAYETTE
LAFAYETTE-NASH SALES CO INC 1098 Purchase See page 5
LINCOLN
MOTOR SALES CO OF NEW BEDFORD 1382 Purchase See left top lines and page 4
MAXWELL
STURTEVANT WAYLAND L 529 Mill and 1 Harrison See page 13
McFARLAN
DAVIS SQUIRE S CO 573 Mill See right top lines
NASH
LAFAYETTE-NASH SALES CO INC 1098 Purchase See page 5
OAKLAND
BIBEAU & PLANTE 1150 Purchase and 54 Maxfield See page 7
OLDSMOBILE
FREDETTE WM V 1843 Acushnet av See page 9
PACKARD
CORSON EVERETT H 62-70 Middle See page 8
PAIGE
FURNANS AUTO COMPANY INC 1132-1138 Purchase See page 9
STUDEBAKER
SHERMAN J CLIFFORD 300 Union and 128 Grinnell See page 11
STUTZ
LAFAYETTE-NASH SALES CO INC 1098 Purchase See page 5

Automobile Accessories and Supplies
ALDREC MOTOR ACCESSORIES CO 908 Purchase Tel 658-W See page 5
Ashley Read Equipment Co Inc 512 Pleasant
Atkinson Herbert 3516 Acushnet av
Auto Electric Service Inc 25 High
AUTO SELLING & SUPPLY CO Fairhaven Bridge See page 6
Auto Supply Co 502 Pleasant
Automobile Go-Light Co 888 Purchase rm 413
Battery Service Co 223 Kempton
Beserosky Wm 1483 Acushnet av
Bibeau & Plante 1150 Purchase
BREWER & CO INC 237 Union Tel 1147 See page 7
Brodeur Philip H 487 Ashley boul
Buick Service Station 5 Popes Island
Central Automobile Tire Co 716 Pleasant
Christian Manuel 345 Dartmouth
Clark Walter M 565 Mill
Clinton Street Garage The 156-160 Clinton
Crowley Robert E 908 Purchase
Cut Price Auto Supply Co of N B Inc 678-684 Pleasant
Desjardins Bros 93½ Allen
Dudevoir & Ziemba 1858 Acushnet av
Economy Auto Supply Co 664 Pleasant
FREDETTE WM V 1843 Acushnet av Tel 5007 See page 9
General Tire Co 506 County
Giant Storage Battery Co 498 County

Hemingway Bros. Transportation Co.

FAST MOTOR TRUCKING SERVICE

Between BOSTON — NEW BEDFORD — FALL RIVER

MAIN OFFICE AND TERMINAL 17-19 SWIFT ST. Tel. 3633

BOSTON OFFICE 10 LEWIS ST. Tels. Richmond.4043-3452

CLARK & HERZOG Plumbing and Heating
Telephones 5783
Residence, 1549-2 and 6526-4 372 Cedar Street, New Bedford, Mass.

Automobile Accessories & Supplies—Cont.
Gifford James H 385 Acushnet av
Globe Auto Supply Co 1767 Acushnet av
Grundy Samuel 358 Nash rd and 1340 Ashley boul
Hatcher Mfg Co (Mfrs) 94 N Second
Hiller Auto Tire Co 770 Pleasant
HUDSON POWERS CO THE 501 County 133 Pocasset Fall River 134 Broad Providence and Newport R I See page 10
Jean Henry R 271 Sawyer
Jenness Augustine W (batteries) 796 Pleasant
JORDAN-NEW BEDFORD CO 87 Tremont See page 5
Kempton Electric Service (batteries) 270 Kempton
LAHEY EDWARD V 766 Pleasant See page 10
Lunds Corner Auto Supply Store 2147 Acushnet av
Marshall George L (batteries) 368 Allen
MOTOR SALES COMPANY OF NEW BEDFORD 1382-1386 Purchase and 6-8 Pearl Tel 8100 See left top lines and page 4
NEW BEDFORD AUTO SALES CO 427 Kempton See left top lines and page 10
New England Auto Radiator Co 16 S Second
Oakland Sales & Service Co 1150 Purchase
Patnaude Theodore J Wash cor Spring
Place Frank Co Inc 1092 Purchase
Riley Herbert 1453 Acushnet av
ROBBINS ELECTRIC CO (Batteries) 356 Acushnet av See left top lines
ROBERTSON MOTOR CAR CO 216 Cottage See page 11
ROEBUCK H & SONS 1007 and 1015 Purchase and 561 Cottage See page 11
SHERMAN J CLIFFORD 300 Union and 128 Grinnell See page 11
Spooner & Andrews 1990 Purchase
Standard Electrical Co 1483-1485 Acushnet av and 736 Pleasant
Tire Service Co 500 County
Turner Henry 2012 Acushnet av
Weld Sq Tire & Battery Co 864 Acushnet av
Wood Richmond (tires and oil) 160 Clinton

Automobile Bodies
Carroll Wm A (bldr) North cor Lindsey

Automobile Cylinder Regrinding
RANKIN & ARNOLD 17½ N Second See page 57

Automobile Dealers
Auto Car Sales & Service Co 448 Acushnet av
AUTO SELLING & SUPPLY CO Fairhaven Bridge See page 6
BENT WHITNEY J (Gardner Sales) 65 Chancery Tel 7243 See page 6
BIBEAU & PLANTE 1150 Purchase and 54 Maxfield See page 7
Braley Albert L 758 Pleasant
BRALEY'S GARAGE (Indian Trucks) 1 Main Tarkiln Hill rd Acushnet Tel 7653 See page 7
Buick Sales and Service Popes Island
CORSON EVERETT H (Flint and Packard) 62-70 Middle See page 8
DAVIS SQUIRE S CO 573 Mill Tel 874 See right top lines
Denby Motor Co 78 Middle
Emin Motor Car Co 107 N Second
FORD AGENCY 1382 Purchase See left top lines and page 4
FREDETTE WM V 1843 Acushnet av Tel 5007 See page 9
FURNANS AUTO COMPANY INC 1132-1138 Purchase See page 9
Harding & Goodman (used cars) 63 Cedar
HUDSON POWERS CO THE (Hudson & Essex) 501 County 133 Pocasset Fall River 134 Broad Providence and Newport R I See page 10
JORDAN-NEW BEDFORD CO 87 Tremont See page 5
Kempton Motor Co 1000 Kempton
LAFAYETTE-NASH SALES CO INC 1098 Purchase See page 5
Landry Arthur 165 Deane
LINCOLN AGENCY 1382 Purchase See left top lines and page 4
Lowe S C Supply Co 87 Union
Mitchell Motor Sales 157 Austin
MOTOR SALES COMPANY OF NEW BEDFORD (Ford and Lincoln) 1382-1386 Purchase 6-8 Pearl Tel 1800 See left top lines and page 4
New Bedford Auto Co (used car dept) 135 Tinkham
NEW BEDFORD AUTO SALES CO 427 Kempton See left top lines and page 10
New Bedford Moon Co 394 Acushnet av
New Bedford Motor Car Co 686 Cottage
Peirce Stephen D 427 Kempton
Peters Bros (used cars) 89 Shawmut av
Powers Robert W 501 County
RICHARDSON & CRABTREE 273 Cedar See page 11
Ricketson Motor Car Co 1094 Purchase
ROBERTSON MOTOR CAR CO (Cadillac) 216 Cottage See page 11
ROEBUCK H & SONS 1007 and 1015 Purchase and 561 Cottage See page 11
SHERMAN J CLIFFORD 300 Union and 128 Grinnell See page 11
STURTEVANT WAYLAND L (Chrysler and Maxwell) 529 Mill See page 13
Thorpe Fred & Son (2d hd) 9 Mt Pleasant la
UNION MOTOR CO 447 Kempton See page 6
Waybrant & Co 306 Kempton

Automobile Distributors
DAVIS SQUIRE S CO (Franklin) 573 Mill Tel 874 See right top lines
FURNANS AUTO COMPANY INC 1132-1138 Purchase See page 9
LAFAYETTE-NASH SALES CO INC 1098 Purchase See page 5
SHERMAN J CLIFFORD 300 Union and 128 Grinnell See page 11

Automobile Garages
Allen Phillip O 308 Mill
ALLEN STREET GARAGE 169 Allen Tel 428 See page 5
Arruda Fortunata 165 Rockland
BAILEY'S GARAGE 87 Tremont See page 5
Barrieau Fidele 206 Coffin av
Barros Bonaventura F 216 S Front
Baylies Square Garage 14 Glennon
Bessette Benjamin 127 Oak
Bochman's Garage 495 Ashley boul
Braley Albert L 154 Court
BRALEY'S GARAGE 1 Main Tarkiln Hill rd Acushnet Tel 7653 See page 7
Brownell Auto Co
Chamberlain Charles E 194 Union
Christian A & Co 445 Bolton
CLINTON STREET GARAGE Auto Service 339 Court Tel 2613 See page 8
Cobb David R 270 Ash
Corson Everett H 62-70 Middle
Cottage St Garage 589 Cottage
Courtland Garage rear 301 Court
Cummings Garage 177 Ash
DeMoranville D Herbert 83 Thomas

KINYON'S COMMERCIAL SCHOOL
WILL FURNISH YOU OFFICE HELP FREE
DUFF BLDG., Cor. William and Pleasant Sts., NEW BEDFORD, MASS.

Frigidaire
Lighting Plants
Milking Machines
Water Systems
Electrical Appliances
Fixtures

CRANDON BROTHERS
Electrical Contractors DELCO Light Dealers
Phone 5619 Res. Tel's 1557-3 and North Rochester 19-23
816 Kempton Street New Bedford, Mass.

Automobile Garages—Cont
Denby Motor Co 84-86 N Second
Dvorak Bros 101 Middle
Earley's Tremont St Garage 47 Tremont
Elmwood Garage 106 James
Fiske Fred S res 275 Middle
FORD GARAGE 1382 Purchase See left top lines and page 4
Francis & Perry 370 First
Fredette's Garage 656 Chancery
Furnans Auto Co 1132 Purchase
Gamache Wm 84 Tallman
Goldberg Samuel 135 Grinnell
Gravel Regina 57 Holly
Harrop & Perry 486 Orchard
Havard Emerson 1564 Purchase
HOLLY ST GARAGE 59 Holly See page 40
Holt Herbert B 156 Dartmouth
Hotel Garage 188 Middle
HUDSON POWERS CO THE (Hudson & Essex) 501 County 134 Broad Prov R I 133 Pocasset Fall River and Newport See page 10
Hurd Frank 30 Allen
Irving James E 190 Chestnut
Kroudvird Abraham 484 S Water
Latham Wm 544 S Second
Lafleur Leo 73 Ellen
Leboeuf Albert N 480 Union
Leveque & Russell 232 Ashley boul
Medeiros Manuel 86 Delano
Mendes Victor S 196 Phillips av
Metthe David 221 State
Morgan Arthur D 0 Chestnut
MOTOR SALES CO OF NEW BEDFORD 1382 Purchase See left top lines and page 4
NEW BEDFORD AUTO SALES CO 427 Kempton See left top lines and page 10
Okolski Bros 82 Cove
Orpheum Garage 601 N Second
Pacheco & Sons 64 Taber
Phelan James J C 165 Austin
Picanso Manuel J 570 Middle
Pieraccini John 146 Robeson
Pike Victor 1014 Kempton
Pimental Antone 375 Dartmouth
Power Bartholomew 30 Brigham
Protami Joseph 1784 Purchase
Rainville Philibert O 405 Coggeshall
Reedy Joseph J rear 42 Robeson
RICHARDSON & CRABTREE 273 Cedar See page 11
Richmond St Garage 73 Richmond
ROBERTSON MOTOR CAR CO 216 Cottage See page 11
Roderick Antone F 464 Allen
ROEBUCK H & SONS 561 Cottage See page 11
Sher Archie 390 Acushnet av
Sher David 432 Acushnet av
Silva M P & Son 4 Wing
STURTEVANT WAYLAND L 1 Harrison See page 13
Swift Street Garage 110 Swift
SYCAMORE ST GARAGE 24 Sycamore See page 13
Sylvia Garage rear 321 Dartmouth
Sylvia Joseph G 80 James
Tessier Florian C 952 Brock av
Tetreault Henry 89 Butler
Tourists Garage 125 Middle
Tripp James H 28 Emerson
UNION MOTOR CO 447 Kempton See page 6
Valentine John 241 Nash rd
Vilore Raymond 35 South
Wamsutta Garage 6 Wamsutta
Webber Sadie H Mrs 124a County
Weigel Julien R 308 Sarle
Woodland Robert H 117 Chestnut
Xavier John J 339-349 S Second
Zerbone Arthur J 66 Parker

Automobile Insurance
LUCAS J L Room 409 Olympia Bldg See back cover
SIMMONDS & CO INC Olympia Bldg See left top lines

Automobile Painters
CHRISTOPHER CHARLES W 501 Hillman Tel 6213-W See page 7
GRENON ADOLPH 227 N Water See page 9

Automobile Parts Nickel Plated
GELDARD MFG & PLATING CO 4 Water See page 62

Automobile Repairers
Auto Electric Service Inc 25 High
Bachand Arthur 568 N Front
BENT WHITNEY J Sales 65 Chancery Tel 7243 See page 6
BIBEAU & PLANTE 1150 Purchase and 54 Maxfield See page 7
Bosworth Calvin T jr rear 20 Mosher
Braley Albert L 758 Pleasant
Brehaut Clarence E 1150 Purchase
Brownell Lester T 100 Dartmouth
Coggeshall Raymond H 121 Middle
Coulombe Alfred 62 Wood
FORD AGENCY 6-8 Pearl Tel 1800 See left top lines and page 4
Francis Harry A 109 N Water
FREDETTE WM V 1843 Acushnet av See page 9
FURNANS AUTO COMPANY INC 1132-1138 Purchase See page 9
Gleek Abraham 1509 Purchase
Globe Auto Supply Co 1767 Acushnet av
Hill Herbert D 226 Hillman
Howard Gilbert H 51 Chancery
LAFAYETTE-NASH SALES CO INC 1098 Purchase See page 5
Lapre Louis 167 Cove
Linder Israel 1809 Purchase
Lowe Samuel C 443 Kempton
NEW BEDFORD AUTO SALES CO 427 Kempton See left top lines and page 10
Okolski Bros 82 Cove
Perry Stanley 206 Coffin av
Poulette Louis 218 Nash rd
Protami Joseph 1784 Purchase
RICHARDSON & CRABTREE 273 Cedar See page 11
ROBERTSON MOTOR CAR CO 216 Cottage See page 11
St Armand Telesphore 295 Sawyer
Sargent Edward D rear 930 Pleasant
Sherman J Clifford 128 Grinnell
Shuster Co 1519 Purchase
Smith James 452 Cottage
STURTEVANT WAYLAND L 1 Harrison See page 13
SYCAMORE ST GARAGE 24 Sycamore See page 13
Tripp Arthur C 54 Grape
Watkins Thomas M 106 James
Willey Jesse M 53 Main
Winetzky Isidore 96 County

Automobile Sales Agencies
BIBEAU & PLANTE 1150 Purchase and 54 Maxfield See page 7
DAVIS SQUIRE S CO 573 Mill Tel 874 See right top lines
EARLEY'S TREMONT STREET GARAGE (Haynes Cars) 47 Tremont Tel 3334-R See page 8

JONATHAN HANDY CO.
28-30 WILLIAM STREET
Tel. 327
IRON AND STEEL
HEAVY HARDWARE
BLACKSMITH SUPPLIES

STAR STORE
NEW BEDFORD
Phone 14
Linens, Blankets, Domestics

NEW BEDFORD AUTO SALES CO 427 Kempton See left top lines and page 10
STURTEVANT WAYLAND L (Chrysler and Maxwell) 529 Mill See page 13

Automobile Service

Amarantes Januario O 48 S Second
Banville Arthur J 805 Brock av
Bourbeau Alden H 134 Deane
Chennette Adelard L 183 Cove
Mosher Clarence 115 Ashley boul
Perry Joseph 206 County
Pestana Joseph 278 Nash rd
Sevitch Morris 67 Elm
Tripp Holder B 156 Clinton

Automobile Storage

ALLEN STREET GARAGE 169 Allen Tel 428 See page 5

Automobile Supplies

HOLLY ST GARAGE 59 Holly See page 40

Automobile Supplies and Repairs

EARLEY'S TREMONT STREET GARAGE 47 Tremont Tel 3334-R See page 8

Automobile Tires & Tubes

BREWER & CO INC 237 Union Tel Conn See Page 7
HILLER AUTO TIRE CO 770 Pleasant See left bottom lines and page 9
LAFAYETTE-NASH SALES CO INC 1098 Purchase See page 5
LAHEY EDWARD V 766 Pleasant See page 10
Puritan Sales Co 1102 Purchase

Automobile Tops

Briggs Philip S rear 483 County
King Walter L 58 Middle
Sadler W Ellsworth 600 Kempton

Automobile Trimmers

Boomer Abram 70 S Second
Boomer Abram jr 70 Ocean
Simmons Lemuel E rear 209 Middle
NEW YORK UPHOLSTERING CO 1783 Purchase Tel 3884 See page 88

Automobile Trimming & Upholstering

NEW YORK UPHOLSTERING CO 1783-1785 Purchase See page 88

Automobile Trucking

HEMINWAY BROS TRANSPORTATION CO 19 Swift Tel 3638 See left bottom lines and page 85
INTERSTATE TRUCKING CO 60 First See page 84
WINWARD E P & SON 9 William See page 84

Automobile Trucks

AUTO SELLING & SUPPLY CO Fairhaven Bridge See page 6
G M C TRUCK AGENCY Fairhaven Bridge Tel 917 See page 6

Automobile Washers

Auto Laundry 19 Mechanics la
Isaacs Francis rear 197 Middle

Automobiles for Hire

CHAUSSE ALDEGE 386 N Front Tel Conn See right bottom lines and page 86
CLINTON STREET GARAGE AUTO SERVICE 339 Court Tel 2613 See page 8

Automobiles for Sale

DAVIS SQUIRE S CO 573 Mill Tel 874 See right top lines

Awnings & Tents

BECKMAN C E CO 31-35 Commercial Tel 5010 See right bottom lines and page 19
New Bedford Awning Co 25 William

Bakers

WHOLESALE

Champagne Napoleon 111 Ruth
Girard & Racine 789 County
Health Bread Shop The 3 Eighth
Loose-Wiles Biscuit Co 240 N Water foot North
Mayflower Baking Co Inc 105-109 Ashley boul
My Bread Baking Co 229 Coffin av
Nader Joseph 583 Acushnet av
National Biscuit Co 92 N Water
New Bedford Grocers Baking Co 238 State and 945 S Water
NEW ENGLAND BAKING CO 1070 County See right top lines
Portuguese-American Baking Co Inc 506 Bolton and 131 Hemlock
Snell & Simpson Biscuit Co 58 Adams
Sylvia & Victorino 131 Mt Vernon
Veloso & Riveiro 73 Grinnell

RETAIL

Airey Jesse 114 Cove
Almeida Manuel 47 Diman
Alves Alexander 47 Hall
Arendt Walter 21 Beetle
Bake-Rite Shoppe 112 Kempton
Barabe Leodore D 1810 Purchase
Barker Adela Mrs 12½ Rodney French boul
Barreiro & Maria 39 Howland
Benoit Wilfred 1912 Purchase
Bosworth Benjamin C 131 Smith
Bryant John W 987 County
Bury Agnes Mrs 75 Walden
Cabral Wm 84 Potomska
Cambra John 98d County
Cardoza Miguel 40 Thompson
Chika & Panagiotis 353 Coggeshall
Corea Augustus 125 Potomska
Da Silva Francisco 318 Dartmouth
Dias Angelo 549 S Water
Fisher Max 366 Cedar
Gendron Wallace 1055 Acushnet av
Gillies Robert 378 Kempton
Giusti Baking Co 1395 Purchase and 1065 S Water
Godbout Edward 280 Cedar
Gonsalves Antone 179 Hemlock
Goodfellow John A 293 Nash rd
Gudgeon John 237b Ashley boul
Hampton Thomas H 674 Summer
Heyes Benjamin 1481 Acushnet av
Holden James F 469 Kempton
Honeker Fred 913 Acushnet av
Hosie David 1877 Acushnet av
Jackson John B 48 Rodney French boul
Jones Charles E 178 Arnold
Kelley Joseph 420 Summer
Kroudvird Abram 480 S Water
Labor League Co-operative Bakery 478 S Water
Lacerda Joseph F 124 County
Leigh Richard 112 County
Mercer Alexander D 160 County
Mercer Robert R 742 Brock av
Mogilnicki Eugene 43 Washburn
Motta Manuel 103 County

ALDEGE CHAUSSE FUNERAL DIRECTOR AND EMBALMER
Private Ambulance Service Tel. 1400

The Fashion Furrier FURS MADE TO ORDER
FUR STORAGE CLEANING DYEING AND REPAIRING
762 Purchase St., Bristol Bldg. New Bedford, Mass. Phone 4681

Bakers—Retail—Cont.
New Bedford Grocers Baking Co 945 S Water
NEW ENGLAND BAKERY CO 1070 County See right top lines
Pereira Joseph 497 Belleville av
Porter Mary 808 Kempton
Potvin Joseph 1349 Acushnet av
Provost Alfred A 1349 Acushnet av
Radcliffe Bros 1710 Acushnet av
Richmond Henry 372 Kempton
Robert Elphege 1653 Acushnet av
Rodgers Alfred 572 Brock av
Rooney John 1703a Acushnet av
Salvador & Lourenco 135 Hemlock
SALVATI & SONS 925 Purchae See page 13
Seaside Baking Co 149 and 152 Belleville av
Selley Mary Mrs 1528 Acushnet av
Silva Frank 118 County
Silva & Andrade 223 Rivet
Slater Louis 104 Cove
Smalley Charles & Son 1974 Acushnet av
Star Bakery 317 Dartmouth
Supreme Bakery Co The 806 Brock av
Tomlinson George E 1588 Acushnet av
Upton John W 40 Rodney French boul
Velimesis Satirio 8 N Second
Viveiros Joseph 99 Nash rd
Walmsley Richard 38 Cove
Wilde Bros 49 Durfee
Williamson Sidney 858 Brock av
Wright Mary E 264 Ashley boul
Xifaras Louis 296 Coggeshall

Band Instruments
OLYMPIA STUDIO MUSIC BUREAU INC 749 Purchase See page 61

Bands & Orchestras
Despres Marcel J 1332 Acushnet av
Francs Tireurs 10 Hicks
Gray's 71 William
Kavanaughs 83 Bedford
Paramount Orchestra 334 Shaw
Premier Orchestra 59 Willow
Sousa's Orchestra 176 Thompson

Bands & Orchestras Furnished
OLYMPIA STUDIO MUSIC BUREAU INC 749 Purchase See page 61

Bankers & Brokers
BARTLETT CLARANCE H Merchants Bank Building 105 William Tel Bell 5235 See marginal lines back cover
LUIZ GUILHERME M & CO INC 634 Pleasant Tel 3000 Branch 56 Acushnet Av Tel 1119-M See left top lines and page 13
Zeitz Barney (private) 674 Purchase

Banks
FIRST NATIONAL BANK THE 218 Union cor Pleasant Tels 31 and 32 See left top lines
MERCHANTS NATIONAL BANK 101 William Tels 676-677 See page 15
NATIOANL BANK OF FAIRHAVEN 21 Centre Fairhaven See page 930
NEW BEDFORD FIVE CENTS SAVINGS BANK 791 Purchase Tels 5970-5971 See page 14
NEW BEDFORD INSTITUTION FOR SAVINGS Corner Union and Purchase Tels 5830-5831 See page 17
NEW BEDFORD MORRIS PLAN CO THE 56 Spring Tel 1641 See page 18
SAFE DEPOSIT NATIONAL BANK William and Pleasant Branch Acushnet Av and Sawyer See back bone and page 16

Banks—Co-operative
Acushnet Co-operative Bank 41 William
New Bedford Co-operative Bank 41 William

Banks—National
FIRST NATIONAL BANK Corner Union and Pleasant Tels 31 and 32 See top lines
MERCHANTS NATIONAL BANK 101 William Tels 676-677 See page 15

Banks—Savings
NEW BEDFORD FIVE CENTS SAVINGS BANK 791 Purchase Tels 5970-5971 See page 14
NEW BEDFORD INSTITUTION FOR SAVINGS Corner Union and Purchase Tels 5830-5831 See page 17

Barbers
Adams Narcisse 1675 Acushnet av
Allain Albert 1904 Acushnet av
Almeida John F 7 N Second
Alves John B 155 County
Amaral Anthony M 48 Howland
Amaral Antone A 150 Dartmouth
Andrade Jose A 273 Acushnet av
Araujo Jose 39½ Rivet
Avila Alfred S 74 William
Avila George C 245 Second
Avila Joseph F 336 Acushnet av
Azevedo Antonio J 254 Coggeshall
Baldo Humbert 1009 S Water
Bandarra J de M 36 Howland
Barrette Albert H 1056 County
Bazinet Hercule P 1612 Acushnet av
Belanger Joseph 1662 Acushnet av
Bernardo Jose 218 Coggeshall
Blackarczyk Joseph 148 N Front
Bianchette Alfred J 944 Purchase
Boisvert Emma J Mrs 81 William
Boteilho Antonio 139 Purchase
Boucher Andre H 339 Acushnet av
Boucher Joseph 339 Acushnet av
Boulais Louis J 37 Weld
Brewer Edward A 405 Kempton
Cabral Samuel 586 S Water
Cadieux Arthur J 1424 Acushnet av
Carneiro Joseph 251 Coggeshall
Caron Rene 950 S Water
Caya Alphonse 578 N Front
Charette Henri 413 N Front
Chausse Henri 1124 Acushnet av
Coelho Victor 197 Acushnet av
Colitro Manuel F 86 S Second
Core & Donkakis 1053 Acushnet av
Cormier Emilien 126 Union
Costa Joseph M 438 Belleville av
Costa Manuel J 93 Potomska
Craveiro Manuel L 345a Rivet
Croasdale Thomas 891 Brock av
Cunha John 90 Allen
DaCosta Antonio 506 S Water
DeBalsi Raffaele 352 Acushnet av
DeBarros Joseph A 177 S Water
DeLaurier Henry 1732 Purchase
Derosiers Clovis 414 N Front
deSousa Manuel H 246 Rivet
Dow Mansour S 308 Coggeshall
Duarte & Duarte 387 S Water
Dubois Edward A 159 Cove
Dufresne Alphonse 513 Ashley boul
Dupuis Charles 617 Acushnet av
Easton Charles F 553 Kempton
Economos George 610 Summer
Edingborough Horatio J 82 Cedar
Ellis Harry R 888 Purchase

MICHAUD & DUPRE
Clothiers and Furnishers Dealers in Uniforms
956 ACUSHNET AVE. PHONE 1818

WALSH & CO.
CONTRACTORS AND BUILDERS
Room 307 OLYMPIA BUILDING NEW BEDFORD, MASS.

Falcon Manuel 67 Howland
Ferreira Manuel 1 Oak
Ferreira Manuel V 714 S Water
Ferris Manuel 74 William
Fournier Alphonse 48 Weld
Francis Antone 193 Belleville av
Furtado Oliveira 427 Belleville av
Gagnon Arthur 1945 Purchase
Gaughan Thomas E 119 N Second
Gauthier Afred 1098 S Water
Gendron Joseph A 3040 Collette
George Anton S 172 Belleville av
Gilmore Alfred 910 S Water
Gilmore Arthur 837 S Water
Gilmore Levy 1021 Purchase
Girouard Clement D 60 Bullard
Gladu Arthur 2172 Acushnet av
Godin Joseph 1894 Purchase
Golda Joseph 1214 Acushnet av
Gonsalves Antone M 320 Dartmouth
Gonsalves Frank P 268 Park
Golsalves Manuel 191 Court
Goulet George H 33 Linden
Gouveia Antonio D 162 Hemlock
Gregoire Napoleon 145 Cove
Guilbeault Arthur 269 Sawyer
Guilbeault Saul 269 Sawyer
Gula Stanley 1718 Acushnet av
Gwozdz Joseph 858 Acushnet av
Harpin Arthur 81 William
Healey Patrick F 1366 Purchase
Henriques Severino 157 Hemlock
Huard Alexander H 90 Elm
Hudon Joseph E 1091 Purchase
Jones Marion E 1582 Acushnet av
Jorge Jose A 813 S Water
Kane Philip L 213 Cove
Katsara Theodore N 6 N Second
Kochanek Michel 294 N Front
Lacourse Omer 1630 Acushnet av
Lagasse Joseph 2835 Acushnet av
Lamontagne Alphe 1408 Acushnet av
Longlois Delphis 421 N Front
LaTerza Henry 92 Elm
Lavoi Henri 302 Cedar
Lebeau Arthur 7 Weld sq
LeBeau Omer 1185 Acushnet av
LeBlanc Romeo 10½ Rodney French boul
LeClair Anthony 986 Brock av
Lemaire Louis 1934 Purchase
Louis Thomas W 240 Cedar
Machon Francis A 245 Cedar Grove
Marcelino Manuel 339 Kempton
Martin Joseph P 27 S Second
Medeiros Frank P 145½ Crapo
Medeiros John 61 Rivet
Medeiros Manuel 149 Blackmer
Medeiros Marianno 177 Acushnet av
Melhan Francis 1808 Purchase
Mello John 313 Dartmouth
Messier Augustin J 144 Princeton
Mills Thomas 489 Rivet
Montrand Leopold 37 Howland
Montrond Ernest 90 Union
Monty Philip 1815 Purchase
Moquin Alfred H 1526 Acushnet av
Moquin Henri 212 Cedar
Morris Henry 141½ County
Mortelliti Peter 1335 Purchase
Nerbonne Wm 165 Union
New Bedford Hotel Barber Shop 725 Pleasant
Noble Frederick W 150 Arnold
Nunes Joseph M 395 Acushnet av
O'Connor James E 5 Park pl
Oliveira Louis 310 Dartmouth
Onley Henry P 57 Smith
Pacheco Manuel M 309 Rivet
Pacheco Silverio 21 Diman
Pell John F M 410 Summer
Pelletier Armand S 1185 Acushnet av
Pereira Joseph L 110 Rivet
Perras Louis jr 811 County
Perry Amos 47 Delano
Pifiris Joseph 1757 Acushnet av
Pimental Albert 482 S Second
Pimental Manuel 73 Hathaway
Pinto Arnoldo 463 Belleville av
Piva Manuel 553 Rivet
Provost Eugene Mr and Mrs 928½ Pleasant
Quintin Hormidas A 619 Summer
Rainford Wm H 112 Deane
Raymond Henry W 283 Rivet
Renaud George 734 Brock av
Riendeau Benjamin 1871 Acushnet av
Robbins Julius 80 School
Robert Levi 972 Acushnet av
Roberts John B 29 Delano
Rocha Joseph C 68 Dartmouth
Rochelle Alexander R 1650 Purchase
Rock Napoleon 2309 Acushnet av
Rock Philip 1877 Purchase
Rogers Joseph M 283 Rivet
Sabourin Gideon 1749 Acushnet av
Samson Philias F 1307 Acushnet av
Santos Manuel 175 Sawyer
Santos & Sylvia 63 School
Sciolino Thomas G 1335 Purchase
Secour Joseph W 1869 Purchase
Sousa Virginio A rear 3 Brigham
Spencer Joseph N 266 Acushnet av
Stathopoulos Christos 1256 Acushnet av
Stratigskis Thomas 303 Coggeshall
Susini Octave 522 Pleasant and 6 Mechanics la
Sylvia Frank F 278 Purchase
Tavares John F 690 Pleasant
Tetreault Alphee 1063 Purchase
Thauvette Albert 1864 Acushnet av
Therrien H & Son 77 Holly
Thomasset Albert 1024 Acushnet av
Valley Edward G 5 Bedford
Vandal Henry 99 County
Ventura John C 689 S Water
Vero Manuel jr 991 Purchase
Victorino Joaquin 274 Coggeshall
Vien Joseph 348 Cedar
Viera John 151 Rivet
Viera Joseph 110 Rivet
White Sampson S 365 Kempton
Williamson Albert J 862 Kempton

Barrel Dealers

New Bedford Barrel Co 100 Grape

Bath Houses

New Bedford Public Bathhouse 219 Rodney French boul
Rapoza Manuel C 15 Potvin ct

Bath Room Supples

PLUMBERS' SUPPLY CO 26 S Water See page 70

Batteries

AUTO ELECTRIC SERVICE INC 25 High Tel 2567 See page 83
HILLER AUTO TIRE CO 770 Pleasant See left bottom lines and page 9

WILLIAM ROBERTS, 1460 Acushnet Av.
BUILDERS' HARDWARE, PAINTS, VARNISHES
SPORTING GOODS VULCANIZING REPAIRS

LINCOLN Ford FORDSON
Pearl and Purchase Streets
HEADQUARTERS
MOTOR SALES COMPANY
Telephone 8100

Batteries—Cont.
ROBBINS ELECTRIC CO 356 Acushnet Av See left top lines

Batteries—Dry Cell
KING & CO 1051 Acushnet Av Tel 2693 See left bottom lines and page 35

Batteries Recharged and Repaired
LAHEY EDWARD V 766 Pleasant See page 10
ROBBINS ELECTRIC CO 356 Acushnet av See left top lines

Batteries—Storage
FAIRHAVEN EXIDE BATERY SERVICE Middle cor Pease Fairhaven See advt
Poulette Louis 218 Nash rd
ROBBINS ELECTRIC CO 356 Acushnet av See left top lines

Beds & Bedding
WING C F CO THE INC 790 Purchase and 349 Acushnet av See page 40

Bell Repairing
KING & CO 1051 Acushnet av Tel 2693 See left bottom lines and page 35

Belt Manufacturers
HERVEY F L & CO 114 Myrtle cor Penniman Tel 787 See back cover

Belt Repairing
HERVEY F L & CO 114 Myrtle cor Penniman Tel 787 See back cover

Belting (Retail)—Leather and Rubber
SLOCUM & KILBURN 23 N Water Tels 5100-5101 See right bottom lines

Beverages
Bloomer Wm 76 Church
Chaille Azarie 790 Purchase
Joao Manuel 297 Dartmouth
Morrissey David H 361 Acushnet av

Beverages (Manufacturers)
EAGLE BOTTLING CO 51 Belleville av See page 18

Bicycles
DEALERS
Allen Jesse S 92 Newton
Burke Herbert D 22½ Middle
Costa Antone 93 Phillips av
Hathaway Walter D 75½ Shawmut av
Lapolla Joseph 595 Tarkiln Hill rd
Perry Henry 269 Rivet
ROBERTS WM 1460 Acushnet av Tel Conn See right bottom lines
Rodeillat Francois 1785 Acushnet av
Rogers Manuel S 518 County
Tablas Joseph jr 100 Weld
Tablas Michael H 53 Rodney French boul
Tablas Samuel 998 S Water
WING C F CO THE INC 790 Purchase and 349 Acushnet av. Tels 74 or 75 See page 40

REPAIRERS
Leigh Thomas 321 Rivet
Parks Wm J 143 Campbell

Bicycle Supplies
ROBERTS WM 1460 Acushnet av Tel Conn See right bottom lines

*Billiards & Pool Rooms
Almeida Antone 343 Rivet
Alves John 447 Belleville av
Archambeault Edmund 420 N Front
Avenue Pool Parlor 45 Rodney French boul
Boteilho Carlos 611 N Water
Brito Maximiano 294 Acushnet av
Burke James A 80 Elm
Carriera Joaquim G 216 Coggeshall
Castelo & Venancio 165 Belleville av
Charpentier Edward C 13 Linden
Correia Marion 955 S Water
Costa Michael D 855 Kempton
Cote Pierre J & Son 6 Adams
Cummings Ralph B 25 Centre
David Namie 203 N Second
DeCosta Alfred 665 Kempton
Desjardins Paul 1084 S Water
Dimitroff Louis 1618 Acushnet av
*Dufrane Calixte P 851 Purchase
Ferreira Manuel V 708 S Water
Frates John 466 Belleville av and 273 Rivet
Frates Manuel 1714 Acushnet av
Garcia Manuel L 536 S Water
George Anton S 174 Belleville av
Gifford Wm 280 Cottage
Jenness Peter H 62 Spring
Kostylis Frank 161 N Front
Langlois Romeo 1668 Acushnet av
LaPerriere E Emery 1484 Acushnet av
Laporte George 1 Hicks
Lopes Joaquim B 347 Kempton
Medeiros Manuel B 540 S Water
Mello August P 77 Potomska
Mello Ernest 1849 Acushnet av
Mello Manuel C 2835 Acushnet av
Motta Antonio 98 Phillips av
Nicholas Mina 1874 Purchase
Pacheco Joseph 61 Diman
Perreira & Silva 407 Rivet
Perry Antone 1009 S Water
Pino Frank 40 Delano
Pittle Otto F 858 Purchase
Ramos Raymond 115 S Second
Ricard Napoleon 1706 Acushnet av
Rose Manuel 96 S Second
Souza Alfred S 162 Acushnet av
Souza Antone 63 Diman
Sylvia Anthony M 108 County
Tavares Manuel S 446 Rivet
Thomas Joseph 201 N Second
Vieira Leon 115 N Second

Billing Machines
BURROUGHS ADDING MACHINE COMPANY Olympia Bldg Purchase See page 3

Birds Artcraft Roofing
SEALTITE ROOFING CO 201 Olympia Bldg Purchase See page 77

Blacksmiths
Bissonette Alcide 13 Beetle
Bissonette Louis Z 174 Shawmut av
Charest Calixte 852 Acushnet av
Chausse Nazaire 165 Earle
Couet Donat 151 Acushnet av
Fichtenmayer & Son 326 S Water
Fissette Euclide 357 Sawyer
Fuller Nelson T 16 First
Goldstein Samuel 53 South
Marcottte Hormidas 2171 Acushnet av
McGowan Frank M 30 Bethel
Peters Charles E 11 S Front

KING & CO. Electrical Contractors
FIXTURES—RADIO—WIRING—Wholesale and Retail
Phone 2693 1051 ACUSHNET AVENUE

PAISLER & WILLIS Masons' and Builders' Supplies
Lime, Brick and Cement
160 NORTH WATER STREET Tels. 181 & 7125 NEW BEDFORD, MASS.

St Amand Telesphone 295 Sawyer
Seguin Alexander 944 County
Sylvia Julius C 238 Dartmouth
Taber Charles G 18 S Water

Blacksmiths' Supplies
HANDY JONATHAN CO 28-30 William Tel 327 See left bottom lines

Blanket Cleansing
LEWANDOS 672 Purchase Tel 1203 See left top lines

Blue Prints
DRAKE ALBERT B 164 William Tel 186 See front cover bottom stencil and back binding

Blue Printing
PRINT SHOP THE 88 S Sixth Tel 5460 See page 74

Boarding & *Lodging Houses
American House 1089 Acushnet av
*Astor House 222 Ashley boul
Avon House 1041 Purchase
*Boyer Valeda Mrs 1771 Acushnet av
*Capitol House 134 Deane
Carron Maria 32 Eighth
Chenette Mary 25 Mill
*Clarindon The 197 Middle
*Crossley Alfred 1293 Acushnet av
Crossman House 232 N Second
Davignon Regina Mrs 55 Summer
Devine Bertha 1025 Purchase
Edger Anna M wid 81 Hillman
*Excelsior House 15 Mill
*Gant Abbie B wid 93 First
Gero David 1028 Acushnet av
*Guimond Augustine 162 Sawyer
Havard Febronie Mrs 57 Merrimac
King Eliza 34 Hillman
*Lenox The 1024 Purchase
Linden House 1822 Purchase
Marchessault Louis D 222 Ashley boul
Mariners' Home Johnny Cake Hilll
*McAlpine Allan 420 Kempton
Moore Bessie Mrs 1258 Purchase
*Oxford The 22 Mill
Plaza Hotel 965 Purchase
Plymouth House 1014 Purchase
*Racette Martha E Mrs 1305 Acushnet av
Alexander Richard 1727 Acushnet av
Rousseau Alfred 1076 S Water
Sauve Arezelia 44 Chestnut
*Sherbroook House 976 Acushnet av
*Soares John M 474 Acushnet av
Spooner Elizabeth Mrs 1664 Purchase
Therrien Philomene Mrs 1022 Acushnet av
*Unique House 25 Mill
*Valliere Edwina 52 Fielding
*Walnut Inn 50 Walnut
*Warwick House 1089 Purchase
Whitman House 67 Coffin av
*Wickham House 113 Kempton
Wilding George 258 Coffin av
Williams Fred A 345 Union
Wilson Inn The 583 Purchase

Boat Builders
Beetle Carl N 1557 Rodney French boul
Peirce & Kilburn 1560 Rodney French boul
Thomson Asa T 138 N Second
Woods Boat Yard 1494 Rodney French boul

Boiler Makers
GUNNING BOILER & MACHINE CO 85 S Water cor School Tel 4877 See page 20
NEW BEDFORD BOILER & MACHINE CO 42 Front Tels 510-511 See page 19

Book Binders
BAKER MFG CO THE 204 Court Tel 551 See page 72
BURLEN ROBERT & SON 156 Pearl Boston See opposite inside back cover
Sullivan & Crocker 128 Union

Book Printers.
UNIVERSAL PRESS 21 N Second See page 71

Book Publishers
GREENOUGH W A CO Will Frank Davis Pres 603 Mass av Boston See back colored page

Book & Job Printers
ACONN PRESS THE 141 Holly See page 73
DIAMOND PRINTING CO THE 21 Diman Tel 76662 See page 72
REYNOLDS GEORGE H 34 N Second See page 73
VICTORY PRESS THE 275 Coffin av Tel 5813 See page 74

Bookkeeping
HERRICK'S INSTITUTE OF BUSINESS AND CIVIL SERVICE 688 Pleasant See map
KINYON'S COMMERCIAL SCHOOL 628 Pleasant Tel 2627 See right bottom lines
NEW BEDFORD SCHOOL OF COMMERCE 1428 Acushnet av See left bottom lines

Bookkeeping Machines
BURROUGHS ADDING MACHINE COMPANY Olympia Bldg 888 Purchase See page 3

Booksellers
NEW BEDFORD NEWS CO 967 Purchase See page 82

Bootblacks
Behbi John 1934 Purchase
Callas Sam 767 Purchase
Central Shoe Shining Parlor 83 William
David Peter M 1293½ Acushnet av
Haider Rajahi 989 S Water
Halil Servet 881 S Water
Jamel D Aman 1071 Purchase
Kapopoulos George 285 Coggeshall
Kilonis Arthur 652 Pleasant
Mento Baram 1053 Acushnet av
Pappas Louis 1506 Acushnet av
Pina John 405 Kempton
Plaza Shining Parlor 946 Purchase
Seferiades P V 1947 Purchase
Shaer Philip H 116 Middle
Silva Arvealme 247 N Second
Simmons John E 35 Rivet
Solomakos Bros 985 Purchase
Veli Ramadan 219 Union
Ymer Biqr 1187 Acushnet av

Boots and Shoes
WALK OVER BOOT SHOP 95 William See front cover

BOTTLERS
EAGLE BOTTLING CO 51 Belleville av Tel 4038 See page 18
Friendship Bottling Co 112-116 Phillips av
Mendes & Fernandes 252 Coggeshall
National Bottling Co 272 Middle
New Bedford Bottling Co 32 Morton ct
Smith Charles T Co Inc Office 224 Court 475 Union

J. A. LARDNER & SONS HARDWARE
PAINTS and OILS
ROOFING MATERIALS
583 - 589 Dartmouth St. Tel. 7000 New Bedford, Mass.

HARTLEY, HAMMOND, INC.
PLUMBING—HEATING—METAL WORK
126 ACUSHNET AVENUE Tel. 1595 NEW BEDFORD, MASS.

Bowling Alleys
Charron Ovid T 45 Rodney French boul
Coughlin Jeremiah 1826 Purchase
Crescent Bowling Alley 947 Acushnet av
Electric Bowling Alley 1470 Acushnet av
Lafleur Zenon 1493 Acushnet av
Langevin & Caron 269 Sawyer
Sethford Box Co 36 County
Simmons Manuel L 354 Acushnet av

Box Mfrs
ACUSHNET SAW MILLS CO 54 Mill Road Acushnet Tel 1379 See page 56

Box Mfrs—Paper
COFFIN BROS 38 Middle Tel 1820 See page 21

Boys' Clothing
SWIFT M C & SON 157 Union Tel 1011 See right bottom lines
WENTWORTH CLOTHING CO 211 Union Tel 999 See right top lines
WORDELL & McGUIRE CO 778 Purchase Tel 5123 See page 23

Boys' & Children's Clothing
WENTWORTH CLOTHING CO 211 Union See right top lines

Brass Foundries
NEW BEDFORD BOILER & MACHINE CO 42 Front Tels 510-511 See page 19

Brazing & Cutting
STATE WELDING & CUTTING CO 126 Belleville Road Tel Conn See page [illegible]

Bread Bakers
NEW ENGLAND BAKERY CO 1070 County See right top lines

Brick Lime & Cement
CAPE COD SAND & CEMENT CO [illegible] Union See page [illegible]
DENAULT T ARTHUR 2 Wamsutta Tel 2754 See page 58

Brokers
COTTON
Barnwell & Co 108 Union
Francis T A & Co 56 N Second
Hewitt W P & Co 5 S Sixth
LeValley Frank A 384 Acushnet av
Macy Frederick B & Co 222 Union rm 301
West Charles H 23 N Second

FOREIGN EXCHANGE
Rounds O H Co Inc 1132 Acushnet av

GROCERS' SUPPLIES
Bentley George Wm Co 222 Union rm 405

INSURANCE
Koffman David 105 William rm 42

INVESTMENT SECURITIES
Estabrook & Co Masonic bldg rm 34
Raymond Rich & Co 594 Pleasant rm 1
Tripp & Taber 105 William rm 37
TUCKER ANTHONY & CO 557 Pleasant See page 49
Weeks Roger W 222 Union rm 501

PAWN
Bristol Loan Co 117 Union
Colitz Charles 124 Union
Genensky Samuel 2d 856 Acushnet av
Thomas Prodromas H 179½ Belleville av

STOCK
(See also Bankers)
Hawes Wm C 24 Market
Knowles Thomas C 105 William rm 42

Brokers—Stocks and Bonds
BARTLETT CLARANCE H Merchants Bank Building 105 William Rms 26-27 Tel 5235 See marginal lines back cover
SANFORD & KELLEY 20 Market Tel 4720 See page 49
TRIPP & TABER Merchants Bank Bldg 105 William See page 48
TUCKER ANTHONY & CO 555 Pleasant See page 49

Broom Mfrs
Bosse Fabiola 131 Willis

Brush Dealers
Better Brushes Inc 888 Purchase rm 319
New Bedford Brush Co Inc rear 148 N Water

Builders
BERNARD OZA 73 Tarkiln Hill rd cor Acushnet av Tel 7422-M See page 24
BISHOP J W CO Standard Bldg 575 Pleasant Tel 1221 See page 25
BRIGHTMAN CHARLES O 72 N Water Tel 2914 See page 26
CARON SILVIO 228 Brook Tel Conn See page 27
CENTRAL LUMBER & SUPPLY CO 172 N Water Tel 1919 See left top lines
DUCHAINE FRANK 226 Bates Tel Conn See page 27
EARLE F E COMPANY 30 North Fairhaven Tel 4500 See page 24
FAUNCE CHARLES L 138-142 N Second Tel 2389-R See page 28
HATHAWAY D L & SON 27 Centre Tel 1511 See page 28
HEBERT & OHM 462 Ashley boul and 1527 Purchase Tel 1112-4 See page 27
HOWARD GEO & SONS CO Rm 507 Olympia Bldg See page 29
LAPOINTE NAPOLEON 99 Ellen Tel 5786 See page 29
LOCKE & THOMAS INC 504 Olympia Bldg See page 29
LORANGER A & SON 424 Ashley boul Tel 766-W See page 29
LORANGER THEODORE 238 Phillips av Tel 2426-W See page 31
OLSON & APPLEBY 6 S Second See page 31
SISTARE F H & SON 109-111 Willis See page 26
SYKES JAMES 142 Durfee Tel 2466-2 See page 58
TAYLOR FRANK C Middle Fairhaven See page 28
WALSH & CO 307 Olympia Bldg 888 Purchase See right top lines and page 26

Builders' Hardware
CROACHER THOMAS W EST Leonard cor S Water See right top lines
PERRY M F & CO 97-99 N Second See right bottom lines

BOOKKEEPING ACCOUNTING SHORTHAND TYPEWRITING
NEW BEDFORD SCHOOL OF COMMERCE
1428 ACUSHNET AVE. Tel. 6519 NEW BEDFORD, MASS.

New England Bakery Co.
1070 County Street New Bedford, Mass.
Always Ask for the Loaf in the Diamond Wrapper

Builders' Materials

Blossom Bros 159 N Second
HOWES & McGINTY INC (Cement blocks and artificial stone) 64 Whitman Tel 5984 See page 31
Kingsley Frank H 141 Front
POULIN & ROY LTD 126 Hope Tel Conn See page 56
Sturtevant & Hook Corp (cement blocks) 200 N Water

Builders' Papers

GREENE & WOOD Pine cor Cross See left top lines

Builders' Supplies

BORDEN & REMINGTON CO 25-29 Nauset Tel 3463 See page 31
CADORETTE ERNEST 116 Clifford Tel Conn See page 21
CENTRAL LUMBER & SUPPLY CO 172 N Water Tel 1919 See left top lines
CROACHER THOMAS W EST Leonard cor S Water See right top lines
DENAULT T ARTHUR 2 Wamsutta Tel 2754 See page 58
FREDETTE J ALFRED 1533 Acushnet av Tel 2377 See page 44
GREENE & WOOD Pine cor Cross Tel 618 See left top lines
MORIARTY T J 308 Purchase Tels 462-463 See page 44
PAISLER & WILLIS 160 N Water Tels 181 and 7125 See right top lines and page 59
ROBERTS WM 1460 Acushnet av Tel Conn See right bottom lines
WASHBURN 224-228 N Water Tel 202 See left top lines

Building Appraisers

BROWN & POOLE Chapman Building 688 Pleasant Rms 8 and 9 Tel 3415 See page 4

Building Blocks

BELISLE & SON 135 Clifford Tel 5436-3 See page 22
NEW BEDFORD CAST STONE BLOCK CO 249 Shawmut av See page 22

Building Frames

POULIN & ROY 126 Hope Tel Conn See page 56

Building Movers

HAND SAMUEL L 9 Irvington ct See page 44

Business Schools

HERRICK'S INSTITUTE OF BUSINESS AND CIVIL SERVICE 688 Pleasant Tel 1314 See map
KINYON'S COMMERCIAL SCHOOL 628 Pleasant See right bottom lines

Butter Cheese & Eggs

WHOLESALE

HUMPHREY JAMES L JR 95-97 Front Tels 2413 and 2414 See front cover

RETAIL

Ames S K 926 Purchase
Crescent Tea & Butter Co 1099 Acushnet av

Buttons (Cloth Covered)

HEMSTITCH SHOP THE 64 State See page 45

Cabinet Makers

Almeida Jose D 112 Purchase
CADORETTE ERNEST 116 Clifford Tel Conn See page 21
DAVIS Z B CORP 668 Acushnet av See page 27
DIAS JOSEPH 109 Jenkins See page 22
DODGE GEORGE J 206 N Water Tel 1757 See page 21
Kendrick B W 591 Middle
Loranger Theodore 238-240 Phillips av
NORMAND L P 19-21 County See page 21
Parsons Louis J jr 48 Stone
Ricard Levi 142 Nye
Savaria Rosario 24 McGurk
WASHBURN 224-228 N Water Tel 202 See left top lines

Cafeterias

JONES CAFETERIA THE 759 Purchase See page 76

Calculating Machines

BURROUGHS ADDING MACHINE COMPANY Olympia Bldg 888 Purchase See page 3
Monroe Calculating Machine Sales Agency 222 Union rm 501

Canopies

BECKMAN C E CO 31-35 Commercial Tel 5010 See right bottom lines and page 19

Cap Makers

Friedberg Michael 1900 Purchase
Gollub Louis 1051 S Water
Kershner Samuel 27 Weld
Schwartz Philip h 986 S Water

Carpenters Contractors & Builders

BISHOP J W CO Standard Bldg 575 Pleasant Tel 1221 See page 25
BRIGHTMAN CHARLES O 72 N Water Tel 2914 See page 26
EARLE F E COMPANY 30 North Fairhaven Tel 4501 See page 24

Carpenters & Builders

BERNARD OZA 73 Tarkiln Hill rd cor Acushnet av Tel 7422-M See page 24
Bessette Alfred G 102 Branscomb
BISHOP J W CO Standard Bldg 575 Pleasant Tel 1221 See page 25
Blier Peter A 124 Clara
Boies Joseph 637 Church
Bosworth G A 397 Cottage
Briggs Herbert A 204 Rockdale av
BRIGHTMAN CHARLES O 72 N Water Tel 2914 See page 26
Buchan James J 741 Kempton
Cabral Manuel 420 Belleville av
CARON SILVIO 228 Brook Tel Conn See page 27
CENTRAL LUMBER & SUPPLY CO 172 N Water Tel 1919 See left top lines
Champagne Philip 207 Shaw
Daley Michael E 238 Collette
Davis Z B Corp 668 Acushnet av
Desautels Hugues 933 Brock av
Dodge George J 206 N Water
DUCHAINE FRANK 226 Bates Tel Conn See page 27
EARLE F E CO 30 North Fairhaven See page 24
FAUNCE CHARLES L 138-142 N Second Tel 2389-R See page 28
Gifford D H Corp 20 N Second
Gray James H 95 Sycamore
Hammond Oscar S 192 N Water
HATHAWAY D L & SON 27 Centre Tel 1511 See page 28
HEBERT & OHM 462 Ashley boul and 1527 Purchase Tel 1112-4 See page 27
Henthorn James 101 Tremont
Holden George A 166 Durfee
Lague Adelard H 19 County

M. F. PERRY & CO. BUILDERS' AND MARINE HARDWARE
Guns, Ammunition, Fishing Tackle, Paints, Oils, Varnishes, Brushes
Cor. SECOND and MIDDLE STS., Tel. 7182 NEW BEDFORD, MASS.

GUILHERME M. LUIZ & CO., Inc. **BANKERS AND STEAMSHIP AGENTS**
Drafts and Cable Money Orders on all parts of the world—Agents for the
FABRE LINE, CUNARD LINE, FRENCH LINE, Etc.
634 PLEASANT ST., Tel. 3000. **56 ACUSHNET AVE., Tel. 1119-M.**

Carpenters & Builders—Cont.
Lamontagne J & H 14 Fielding
LAPOINTE NAPOLEON 99 Ellen Tel 5786 See page 29
LOCKE & THOMAS INC 504 Olympia Bldg See page 29
LORANGER A & SON 424 Ashley boul Tel 766-W See page 29
LORANGER THEODORE 238 Phillips av Tel 2426-W See page 31
Lumbard Charles E 19 Johnny Cake Hill
MacKay Malcomb A 364 Clinton
Manny Joseph O 2263 Acushnet av
Marotte Francis R 106 Branscomb
Martin John 140 Tarkiln Hill rd
Mason Reuben 206 Shawmut av
Motta John C 3 Vernon
Peirce & Kilburn 1560 Rodney French boul
Perreault Alfred G Acushnet av cor Sawyer
Perry Antone R 357 Clinton
Perry Joseph R 60 Borden
Piva John 34 Stowell
Poulin Philbert 124 Central
Randall George W 13 Cottage
Reed Isaac 285 Tarkiln Hill rd
Robitaille Louis J 242 Brook
Rourke Andrew W jr res 197 Tremont
Royer David 791 Brock av
Saulniers Oliva 12 Scott
Serpa Manuel 314 Hemlock
Sherman R A & Son 7 Leonard
SISTARE F B & SON 109-111 Willis See page 26
Tripp Benjamin C 161 Clinton
WALSH & CO 307 Olympia Bldg 888 Purchase See right top lines and page 26
Washburn George L 69 Forest
Weeden Wm H 329 Middle

Carpet Beating
NEW BEDFORD STEAM CARPET BEATING & RUG WORKS North cor N Water Tel 962 See front cover

Carpet Cleaners
LEWANDOS 672 Purchase Tel 1203 See left top lines
NEW BEDFORD STEAM CARPET BEATING & RUG WORKS North cor N Water Tel 962 See front cover

Carpet Dealers
HOUSEHOLD FURNISHING CO INC 984-986 Purchase Tel 1403 See back cover
MODERN FURNITURE CO 1613 Acushnet av Tel 7177 See page 38
Waite B H & Co 71 William
WING C CO THE INC 790 Purchase and 349 Acushnet av Tel 74 or 75 See page 40

Carpet & Rug Cleaning
SUMMER ST LAUNDRY 591 Summer See page 51

Carpets & Rugs
TABOR FURNITURE CO Purchase cor Spring See page 38

Carriage Makers & Trimmers
Bennett Merton E (go-carts) 1139 Purchase
Briggs Philip H 483 County
Carroll Wm A North cor Lindsey
Sadler W Ellsworth 600 Kempton

Cars (Franklin)
DAVIS SQUIRE S CO 573 Mill Tel 874 See right top lines

Cash Registers
National Cash Register Co 222 Union rm 303

Castings—Brass & Iron
GUNNING IRON & BRASS FOUNDRY CO 150 Hathaway rd Tel 2160 See page 50

Caterer
Tripp Stephen 143 Parker

Cement Blocks
Baptista Manuel E 34 Page
BELISLE & SON 135 Clifford Tel 5436-3 See page 22
Demanche Napoleon 20 Query
DIAS JOSEPH (Mfr) 109 Jenkins See page 22
Edison Cement Block & Cast Stone Co The 14 Edward
HOWES & McGINTY INC 64 Whitman Tel 5984 See page 31
LECLAIR ULRIC "JOE" 1020 S Water See page 22
Nash Villa Concrete Co 33 Downey
NEW BEDFORD CAST STONE BLOCK CO 249 Shawmut av See page 22
Sturtevant & Hook Corp The 200 N Water

Cement Bricks
LECLAIR ULRIC "JOE" 1020 S Water See page 22

Cement Lime & Brick
BORDEN & REMINGTON CO 25-29 Nauset Tel 3463 See page 30
CAPE COD SAND & CEMENT CO 8 Union Tel 2336 See page 58
CITY COAL CO Front foot Middle branch S N Sixth See back cover
DENAULT T ARTHUR 2 Wamsutta See page 58
NEW BEDFORD ROOFING CO 167 Hillman Tel 2159 See page 77
PAISLER & WILLIS 160 N Water Tels 181 and 7125 See right top lines and page 59

Cements
NEW BEDFORD ROOFING CO 167 Hillman See page 77

Cemeteries
SAINT MARY'S CEMETERY 1213 Kempton

Chemical Works
BORDEN & REMINGTON CO 25-29 Nauset Tel 3463 See page 30

Chemicals
Ritolene Chemical Co 394 Union

Chemists—Mfg
Archambault Arthur 2243 Purchase
Ashley A Davis Estate of 1055 Acushnet av

Children's Wear
WING C F CO THE INC 790 Purchase See page 40

Chinse Restaurants
FAR EAST RESTAURANT 832 Purchase Tel 4822 and 70038 See page 76
SHUY FONG CHINESE RESTAURANT 68 William Tel 4446 See page 76

Chiropodists
Barney Rebecca J 241 Summer
Howland Edith M 184 Middle
Miller Harriet L 225 Elm
Mingo Laura A 174 Kempton

UNIVERSAL PRESS PRINTERS
31 No. Second St., NEW BEDFORD, MASS. Phone 5150

Lumber Est. THOS. W. CROACHER
Sash Doors, Blinds and all kinds
Builders' Supplies
Corner Water and Leonard Streets Tel. connection New Bedford, Mass.

Pierce Lillian M Mrs 969 Purchase
Razoux Henry A 758 Purchase rm 12
Snow Rhoda A 150 Elm
Thomas Xenophon 758 Purchase rm 21

Christian Science Practitioners

Brierly James E 948 Kempton
Macy Louise R Mrs 74 Bay
Taber Alice B Mrs 93 Ash

Cigar & Tobacco Dealers (*Mfrs)

Chapman E T & Co 358-362 Acushnet av
*Cleary John F 10 Sears
Converse George M (whol) 22 William
Costello Bros (whol) 84 Middle
Cotnoir Joseph L 54 Maitland
Ellis Charles E (whol) 48 N Water
Francis Frank W 400 Acushnet av
Mailhot Albert 498 Pleasant
Nagle Cigar Co 384 Acushnet av
Robinson Fred L 1020 Purchase
Schulte A 739 Purchase
United Cigar Stores Co of America 868 Purchase
Zeman Abraham 1114 Purchase

Cinders & Loam

TRIPP GEORGE E 276 Elm Tel 6560 See page 86

Civil Engineers

DRAKE ALBERT B 164 William Tel 7315 See front cover bottom stencil and back binding
METCALF FRANK M 25 Merchants Bank Bldg Tel 2493-W See left top lines

Clairvoyants

Cosmos Mary Agnes Mrs 322 Kempton
Roy Leda Mrs 1002 Purchase
Saxon Harriet Mrs 12 Pope
Tucker Jennie Mrs 887 S Water

Cleansers & Dyers

Babich Alex 1664 Acushnet av
BUSH & CO 47 William Tel 3790 Factory at Smtih Mills See page 24
Elite Cleaning & Pressing Co 1266 Acushnet av
Lavertu Ferdinand J 1852 Purchase
LEWANDOS 672 Purchase Tel 1203 See left top lines
New York Cleaning & Pressing Co 101 Allen
Ofstrock Philip 909 Brock av
Oregon Dye House 1852 Purchase
Saxon Ralph L 397 Acushnet av

Clergymen

Anderson R Walter (Presb) 473 Cottage
Archibald Dwight (Evang) 242 Maxfield
Bailey Nathan (Bapt) 762 County
Baj Andrew S P (R C) 66 Howard
Bonneau Alfred J (R C) 898 Brock av
Brady James J (R C) 306 Ashley boul
Brown Willis G (Presb) 85 Shawmut av
Buis Frederick W (Bapt) 95 Rotch
Burns James R (R C) 765 County
Calnen Timothy J (R C) 110 Summer
Clarke John P (R C) 110 Summer
Clerk Charles E (R C) 163 County
Coffey James M (R C) 765 County
Cook Charles H (Cong) 11 Richmond
Coyle James A (R C) 110 Summer
Duffy Francis (R C) 233 County
Fett Nicholas (R C) 442 Coggeshall
Gagnon Arthur (R C) 1359 Acushnet av
Gallagher Hugh A (R C) 233 County
Gauthier Adrian (R C) 68 Ashley boul
Gauthier Alphonse (R C) 341 Summer
Geoffrion Hormidas (R C) 1359 Acushnet av
Geoghegan Wm B (Unit) 66 North
Gerhardh Carl (Bapt) 69 Ocean
Giguere Joseph E T (R C) 698 Brock av
Gorton Joseph (Meth) 358 Summer
Griswold Orion L (M E) 347 County
Groton John M (Epis) 35 Maple
Hainer Herbert M (Christian) 271 Maple
Hamel Joseph N (R C) 1359 Acushnet av
Harris Leonard C (M E) 40 Chestnut
Hause Louis G (Luth) 296 Kempton
Helps G Stanley (M E) 22 Sycamore
Hersey Charles F (Cong) 755 First
Hodgin E Stanton (Unit) 47 H Sixth
Kershaw Charles H (P M) 168 County
Leite Antonio P (R C) 230 Bonney
Lomax Benjamin (Bapt) 16 Emery
Marchand Louis A (R C) 1359 Acushnet av
McKeon John F (R C) 110 Summer
McNamara John L (R C) 233 County
Moseley Wm H (M E) 41 Bonney
Noon Henry J (R C) 233 County
Papkin Hyman (Hebrew) 103 South
Peabody Arthur C (Epis) 7 Potter
Poirer Eujene (R C) 898 Brock av
Ramsdell Frank E (Cong) 194 Summer
Rissk Paul (R C) 11 Franklin
Ross Philippe (R C) 341 Summer
Sayer Thomas S (Bapt) 349 Reed
Sequeira Antonio P (R C) 230 Bonney
Shelton Charles H (Bapt) 169 Emerson
Silvia John A (R C) 344 County
Smith H Robert (Epis) 147 William
Smith Percy T (Univ) 15 Chestnut
Spyropoulos Athanasias (Greek Orth) 359 Coggeshall
Stanley George D (M E) 256 Irvington
Stickles Frank (Advent) 453 Cottage
Streeter Florus L (M E) 43 Hussey
Taveira Augusto J (R C) 136 Earle
Teixeira Manuel J (R C) 230 Bonney
Thomas Walter S (Christian) 330 Cottage
Thurber Charles S 15 Johnny Cake Hill
Vachon J Albert (Bapt) 210 Whitman
Valois Omer (R C) 341 Summer
Vieira Antonio P (R C) 230 Bonney
von der Sump Frederic H (Cong) 28 Maple View ter
Weil F Taylor (Epis) 187 Whitman
White Linden H (Epis) 67 Brownell
Williams Henry B (Bapt) 179 Orchard

Cloaks & Suits

Chateau The 1501 Acushnet av
Cherry & Co Inc 794-798 Purchase and 72-80 William
Durant Katherine C 758 Purchase rm 6
Epstein Uel 1097 Acushnet av
LASKEY'S 795-799 Purchcase Tel Conn See page 51
Liss Nathan 1031 S Water
Paris Cloak Store 1031 Acushnet av
Simmons James 1059 Acushnet av

Clothes Cleaning & Dyeing

BUSH & CO 47 William See page 24
LEWANDOS 672 Purchase Tel 1203 See left top lines

Clothing—Women's

RAY & CIE 101 William Tel Conn See back cover

Clothing Dealers

Ashley Arthur S 866 Purchase
B & R 147 Union

M. C. SWIFT & SON UNION STREET
North Side below Purchase St.
NEW BEDFORD, MASS.
MEN'S WEARING APPAREL

ROBBINS ELECTRIC COMPANY
ELECTRICAL CONTRACTORS AND SUPPLIES
Radio Sets and Supplies
356 ACUSHNET AV. Tel. 3125 NEW BEDFORD, MASS.

Clothing Dealers—Cont.
Bellenoit V F & Co 1249 Acushnet av
Boucher Ovila 1285 Acushnet av
Boyle Bros 940 Purchase
Brandy Samuel 1301 Acushnet av
Calinsky Morris 858 S Water
Choquette Elzear H Estate 912 Purchase
Davidow Wm 907-911 S Water
Donovan Rosalia Mrs (children's) 262 Union
Empire Clothing Co 858 Purchase
Feld Jack 517 S Water
Fitzgerald Inc 760 Purchase
Forman Jacob J 1252 Acushnet av
Forman Reuben 337 Rivet
Friedman I & A M 1059 S Water
Genesky Jacob 1032 S Water
Gerstenzang Bros (ladies') 890 Purchase and 1451 Acushnet av
Goldstein Moses 246 Coggeshall
Gottesman Morris E (ladies') 1131 Acushnet av
Grovitch Jacob 1565 Purchase
Hathaway Clothing Co 850 Purchase
Horenstein Samuel 140 Union
Horvitz Jacob A 110 Union
Imperial Clothing Co 928 Purchase
Jardim Manuel S 1538 Acushnet av
Jardim & Silveira 1576 Acushnet av
Kaplan Samuel 841 S Water
Levine Myer 932 S Water
Liss Max 983 S Water
Lumiansky Barnard 871 S Water
Made-Rite Apron Co 949 Acushnet av
Malkovsky Victor 67 Union
Marks Milton W 73 William
Mechaber R & Sons 1050 and 1443 Acushnet av
Mechaber S Co 1204 Acushnet av
Mendelson Jacob D 125 Union
MICHAUD & DUPRE 956 Acushnet av See left bottom lines and page 23
Mroczkowski Bazel 1396 Acushnet av
Munsey's 898 Purchase
P & Q Shop 750 Purchase
Poirier Wilhibal C 1014 S Water
Poisson Alfred L 200 Union
Poisson Bros 1056 Acushnet av
Poisson G & L 912 S Water
Power & Desmond 902 Purchase
Robbins Samuel 1190 Acushnet av
Rodriques Jules V 298 Coggeshall
Shapiro Wm L 139 Union
Slom Wm 861 S Water
Surprise Clothing Co 962 Purchase
SWIFT M C & SON 157 Union Tel 1011 See right bottom lines
Talbot H C Co 806 Purchase
Turnover Sales Co The (second hand) 128 Union
WENTWORTH CLOTHING CO 211 Union Tel 990 See right top lines
WORDELL & McGUIRE CO 778 Purchase Tel 5123 See page 23
Yerovich David 77 Weld

Coal Dealers
WHOLESALE

AKIN-DENISON CO (Anthracite and Bituminous) Main Office 231 Union Tels 1420-4560 Branches 1218 Acushnet av 129 Cove Walnut & Water Wharf Foot of Hillman See left top lines
DUFF DAVID & SON 640 Pleasant Tels 5220-5221-5222 See front cover
Wilkinson James jr (bags) ft Cannon

Coal Dealers
RETAIL

AKIN-DENISON CO (Anthracite and Bituminous) Main Office 231 Union Tels 1420-4560 Branches 1218 Acushnet av 129 Cove Walnut & Water Wharf Foot of Hillman See left top lines
Bowman Frederick G res 214 N Water
CITY COAL CO Main Office and Yard Front cor Middle Tel 314 Branch 5 N Sixth Tel 914 See back cover
DUFF DAVID & SON 640 Pleasant Tels 5220-5221-5222 See front cover
Gagne Paul jr 297 Tinkham
Hahn Louis M 47 Washburn
Handford John E W 53 Richmond
HOLMES COAL CO 555 Pleasant Tel 92-W See back cover
Mozenski John 211 Church
Philadelphia & Reading Coal & Iron Co ft Walnut
Pocahontas Fuel Co Inc ft Hillman
Simmons Joseph 9 Bedford

Coat Apron & Towel Supplies
HOWLAND S D & CO 73 Chancery See page 85

Coats Wraps & Frocks
RAY & CIE 101 William Tel Conn See back cover

Cold Rolled Bars & Shafting
UNITED STATES MACHINERY CO 1410 Purchase See page 57

Collection Agencies
Federal Collection Bureau 908 Purchase rm 209
Merchants Law Exchange Inc The 628 Pleasant

Colleges & Schools
KINYON'S COMMERCIAL SCHOOL 628 Pleasant Tel 2627 See right bottom lines
NEW BEDFORD SCHOOL OF COMMERCE 1428 Acushnet av See left bottom lines

Comber Needling & Supplies
BLACKSTONE VALLEY COMB WORKS 77 Forest Tel 1946-W

Commercial Banks
FIRST NATIONAL BANK Union cor Pleasant Tels 31 and 32 See left top lines

Commercial Photographers
PRINT SHOP THE 8 S Sixth Tel 5460 See page 74

Commercial Printers
BARROWS-SWIFT PRINTING CO 137 Union Tel [illegible] See page 73
REYNOLDS GEO H 34 N Second See page 73
UNIVERSAL PRESS 21 N Second See page 71
VICTORY PRESS THE 275 Coffin av Tel 5313 See page 74

Commercial Schools
HERRICK'S INSTITUTE OF BUSINESS AND CIVIL SERVICE 688 Pleasant Tel 1314 See map
KINYON'S COMMERCIAL 628 Pleasant See right bottom lines
NEW BEDFORD SCHOOL OF COMMERCE 1428 Acushnet av See left bottom lines

Commission Merchants
Bentley George Wm Co 222 Union rm 405
KOROBKIN BENJAMIN CO (dried fruits extracts groceries spices etc) 11 N Second See page 3

HILLER AUTO TIRE CO. G. L. HILLER Prop.
MILLER TIRES — STORAGE BATTERIES
TIRE VULCANIZERS — COMPLETE BATTERY SERVICE — QUICK REPAIRS OUR SPECIALTY
Station: 770 Pleasant St. Tel. 4424 New Bedford

WENTWORTH CLOTHING CO.
MEN'S CLOTHING AND FURNISHINGS
211 UNION STREET Tel. 089

Concrete Blocks (Poured)

BELISLE & SON 135 Clifford Tel 5436-3 See page 22

Concrete Stone

HOWES & McGINTY INC 64 Whitman See page 31

Confectioners

WHOLESALE

Fatulli Peter & Son 340 Cedar
Flanagan John J 192 Austin
Sharples M A & Sons 1378 Acushnet av

RETAIL

Annis Bros 817 S Water
Bates Kirby Co 596 Pleasant
Benjamin Thomas 77 Main
Bradshaw Mary A Mrs 1820 Purchase
Bristol Fruit Co 169 Union and 746 Purchase
Cash E V Mrs 686 Rockdale av
Constantin George 1426 Acushnet av
Costa Peter 1908 Purchase
Crown Confectionery Co 752 Purchase
Eagle Confectionery Co 1001 S Water
Gavoss John & Co 14 Rodney French boul
Harris Sateros 1295 Acushnet av
Igoe Patrick 1698 Acushnet av
Kangais Peter 1820 Purchase
Keriatges & Karras 1091 Acushnet av
Kondi Thomas 248 Sawyer
L L P Confectionery Co 814 Purchase
MAINE ICE CREAM CO INC THE 535 Kempton Tel 4082 See page 47
McGill David Co (whol) 193 Blackmer
Mellen Comes 710 934 and 1940 Purchase
Morad Saeed 1980 Acushnet av
Nassar Alex 1109 Purchase
NATIONAL ICE CREAM CO 580 N Front and 2111 Acushnet av Tels 7250 and 706 See page 47
New Bedford Theatre Confectionery Co 253 Union
New England System Confectionery Co 1077 Purchase and 1183a Acushnet av
Olympia Confectionery Co 820 Purchase
Perry Manuel jr 149 Blackmer
Poulos & Co 1145 Acushnet av
Puritan Confectionery Co 1530 Acushnet av
Silverman Lillian Mrs 467 S Water
Vergos George 1101 S Water

Constables

Entin Samuel 791 Purchase rm 10

Contractors

ATWOOD WILLIAM T (sheet metal) 329 Middle Tel 6745 See page 80
BACON W L (Plumbing) 510-514 County See top edge
Bailey Everett M 92 Brigham
BERNARD OZA 73 Tarkiln Hill rd cor Acushnet av Tel 7422-M See page 24
Bessette Alfred M 348 Shaw
BISHOP J W CO (General) Standard Bldg 575 Pleasant Tel 1221 See page 25
Boyer Peter 14 Tarkiln Hill rd
BRIGHTMAN CHARLES C (General) 72 N Water Tel 2914 See page 26
Buffington Arthur E 1 Crapo
Carey Quarry & Construction Co 20 Market rm 21
Chase Charles F 92 Hillman
Concrete Block & Brick Corp 49 Hathaway
Conway James N (heating) 5 Atlantic
COOK ALBERT B (Mason) 72 Shawmut av Tel 2547-W See page 58
Cryer James 259 Eugenia
Davis Z B Corp 668 Acushnet av
Dionne Albert J 661 Coggeshall
Dodge George J 206 N Water
Doonan Michael J 1821 Purchase
DUCHAINE FRANK 226 Bates Tel Conn See page 27
DUGGAN J J ROOFING CO (Roofing) 90 Beetle Tel 5183 See left top lines and page 77
Dumaine Arthur (concrete blocks) 60 Scott
EARLE F E CO (General) 30 North Fairhaven Tel 4500 See page 24
FINEGAN JOHN C CO (Roofing) 1821-1823 Purchase Tel Four-O-Four See front cover and page 77
Gauvin Albert 171 Hadley
Harris Frank W 1104 Tacoma
HATHAWAY D L & SON (Building) 27 Centre Tel 1511 See page 28
HEBERT & OHM 462 Ashley boul and 1527 Purchase Tel 1112-4 See page 27
HOWARD GEO & SONS CO Rm 507 Olympia Bldg 888 Purchase See page 29
HOWARTH ERNEST & COMPANY (Electrical) 274 Union See right top lines
Jutras Alfred 727 Belleville av
KING & CO (Electrical) 1051 Acushnet av Tel 2693 See left bottom lines and page 35
Lambert Francis 28 Princeton
LAPOINTE NAPOLEON 99 Ellen Tel 5786 See page 29
LESSARD EUCLIDE J (Electrical) 1430 Acushnet av See page 35
LOCKE & THOMAS INC 504 Olympia Bldg See page 29
Loftus Anthony 14 Gould
Maranda Donat 187 Ashley boul
Mendoza Manuel A 35 Stowell
Miller Herbert A 232 Grinnell
O'CONNOR BROS (Sand) 431 Rivet See page 78
OLSON & APPLEBY 6 S Second See page 31
Robitaille Ovila 138 Sylvia
St Pierre Napoleon 472 Ashley boul
Sherman R A & Son 7 Leonard
Sistaire F B & Son 109-111 Willis
Sullivan Granite & Construction Co 196 Merrimac and Hathaway rd
Sykes Benjamin 16 Highland
SYKES JAMES 142 Durfee Tel 2466-2 See page 58
TAYLOR FRANK C Middle Fairhaven See page 28
TIP TOP ROOFING CO 290 N Front See page 78
Trahan Polydore (building) 755 Belleville av
WALSH & CO 307 Olympia Bldg 888 Purchase See right top lines and page 26
Watkins B F Transport Co (general) 888 Purchase rm 301 and 520 Acushnet av
Young Wm 122 Union

Contractors' Supplies

HANDY JONATHAN CO 28-30 William Tel 327 See left bottom lines

Contractors & Builders

BISHOP J W CO Standard Bldg 575 Pleasant See page 25
BRIGHTMAN CHARLES C 72 N Water Tel 2914 See page 26
Bulman Henry T 58 S Sixth
CARON SILVIO 228 Brook Tel Conn See page 27
CENTRAL LUMBER & SUPPLY CO 172 N Water Tel 1919 See left top lines
DAVIS Z B CORPORATION 668 Acushnet av Tel 375 See page 27
DIAS JOSEPH 109 Jenkins See page 22
FAUNCE CHARLES L 138-142 N Second Tel 2385-M See page 28

C. E. Beckman Co. AWNINGS
15-35 COMMERCIAL STREET Tel. 5010 Flags Tents

SPOONER
836 PURCHASE STREET
MUSIC DEALER
PIANOS AND PLAYERS
PHONOGRAPHS AND RECORDS

Contractors & Builders—Cont.
HOWARD GEO & SONS CO Rm 507 Olympia Bldg See page 29
Lapointe Napoleon 99 Ellen
LOCKE & THOMAS INC 504 Olympia Bldg See page 29
LORANGER A & SON 424 Ashley Boul See page 29
LORANGER THEODORE 238-240 Phillips av Tel 2426-W See page 31
OLSON & APPLEBY 6 S Second Tel 5549 See page 31
SISTARE F B & SON 109-111 Willis See page 26
SYKES JAMES 142 Durfee See page 58
WALSH & CO 307 Olympia Bldg 888 Purchase See right top lines and page 26

Conveyancers
BOUCHER JOSEPH Z 1514 Acushnet av Tel 7578 See page 31
RICHMOND CHARLES N 271 Union Tel 657 See page 32

Coopers
Sylvia Antone F & Bros 353 S Second

Copper Manufacturers
TAUNTON-NEW BEDFORD COPPER CO 24 N Front nr Wamsutta Mills Tel 4222 See page 59

Cordage & Rope Mfrs
Lambeth Rope Corp 627 Tarkiln Hill rd
NEW BEDFORD CORDAGE CO 131 Court General Offices 120 Broadway N Y See page C
New Bedford Textile Co (cotton) 247 Shawmut av

Cording
HEMSTITCH SHOP THE 64 State See page 45

Cornices & Skylights
BACON W L 510-514 County See top edge

Corsetieres
CUTHBERTSON ALICE M MRS 294 Union See page 32
SPENCER CORSET SHOP THE 294 Union See page 32

Corsets
Cuthbertson Alice M Mrs 294 Union
Davidian Therese M 1370 Acushnet av
Doctors Dorothea 758 Purchase rm 9
Noble Catherine Mrs 805 and 1411 Acushnet av
Paquette Martha Mrs 840 County
RAY & CIE 101 William Tel Conn See back cover
Richard Mary T 1370 Acushnet av
Roy Edna 1077 Acushnet av
SPENCER CORSET SHOP THE 294 Union Tel 2513 See page 32
STAR STORE Union and Purchase See right top lines and page 23
STEIGER DUDGEON CO INC 185-187 Union Tel 82 See right top lines
Theberge Katherine Mrs 1039 S Water
Thompson Hair & Corset Shop 763 Purchase

Cotton Brokers
(See Brokers—Cotton)

Cotton Dealers
Almy William & Co 32 N Second
Armes L F & Co 888 Purchase rm 306
Brooks & Co 12 William
Brownson George L 384 Acushnet av rm 8
Buffington E F & Co 108 Union
Calder & Richmond 15 Hamilton
Chase A H & Co 384 Acushnet av
Clark Payson & Co 888 Purchase rms 401-403
Cooper & Brush 420 Acushnet av
Cornwell Joseph F 334 Union
Crapo I Arthur 106 Middle
Farnum H B 688 Pleasant rm 7
Foley Rogerson & Co 384 Acushnet av
Francis T A & Co 56 N Second
Gillingham Dana H 91 Union
Harriss Irby & Vose 384 Acushnet av rm 8
Hartley R C B & Co 420 Acushnet av
Hathaway S Clifton 384 Acushnet av
Hazard Cotton Co 888 Purchase rm 513
Henshaw & Sanders 420 Acushnet av
Hubbard Bros & Co 10 Market
Humphrey & Co 384 Acushnet av
Jackson P T Co 279 Union rm 4
LeValley Frank A 384 Acushnet av
Macy Frederick B & Co 222 Union rm 301
Mason Henry W & Co 384 Acushnet av
McFadden George H & Bros Agency 420 Acushnet av
McFadden Sands & Co 15 Hamilton
McGee Dean & Jones 31 Union
New Bedford Spot Cotton Co 545 Pleasant rm 21
Nichols & Read 20 Market rm 15
Pence Winsper & Co 588 Pleasant
Rhodes J P Co 23 N Second
Rhodes Woodward & Co 45 William
Rivinius G A & Co 555 Pleasant rm 3
Shaw E A & Co Inc 108 Union
Shaw John C jr 888 Purchase rm 505
Stewart Bros Cotton Co 71 William
Storrow Charles & Co 555 Pleasant
Sweet & Co 406 Acushnet av
Thayer Dearing & Co 43 William rm 3
Tucker Arthur L 23 N Second
Weld Stephen M & Co of Boston 791 Purchase rm 23
WELLINGTON SHIRT CO 35 William See page 80
Wilcox Miner W 23 N Second

Cotton Goods Mfrs
Acushnet Mill Corp ft of Delano
American Cotton Fabric Corp 545 Orchard
Beacon Mfg Co 2301 Purchase
Booth Mfg Co 1357 Rodney French boul
Bristol Mfg Corp 198 Coggeshall
Butler Mills 40 Ruth
Dartmouth Mfg Corp 65 Cove
Fairhaven Mills 115 Coggeshall
Gosnold Mills Co Orchard cor Brock av
Grinnell Mfg Corp 2 Kilburn
Hathaway Mfg Co 494 S Front
Manomet Mills Belleville av cor Manomet
Nashawena Mills Co 615 Belleville av
Neild Mfg Corp 305 Nash rd
New Bedford Cotton Mills Corp 295 Phillips av
Page Mfg Co 1339 Brock av
Pierce Bros Ltd Purchase junc County
Pierce Mfg Corp 216 Belleville av
Potomska Mills Corp 366 S Front
Quissett Mill 56 Prospect
Sharp Mfg Co Dartmouth cor Rockdale av
Soule Mill ft Sawyer
Taber Mill 413 Coffin av
Wamsutta Mills Acushnet av cor Wamsutta
Whitman Mills 95 Coffin av

Cotton Machinery
UNITED STATES MACHINERY CO 1410 Purchase Tel 1871 See page 57

PELEG H. SHERMAN, 505 County St.
FUNERAL DIRECTOR AND EMBALMER
OFFICE PHONE 690-W
RESIDENCE PHONE 690-R

Squire S. Davis Co.
Tel. 874 573 Mill Street
DISTRIBUTORS OF Franklin MOTOR CARS

Cotton Waste

Egenberger & Coggeshall Middle cor Water
HILL & CUTLER CO 1 Pearl nr Railroad Station Tel 3430 See inside back cover
New Bedford Cotton Waste Co 43 Church

Cream & Milk

LYNDONVILLE CREAMERY ASS'N (SPEEDWELL FARMS) 1800 Acushnet av See page 47

Crockery China & Glass Ware

Bowdan Benjamin 225 Coggeshall
Kestenbaum Emanuel 74 Ryan
Levy Wm 955 S Water
Polonsky Louis 1624 Acushnet av
WING C F CO THE INC 790 Purchase See page 40

Curtains and Curtain Fixtures

HOUSEHOLD FURNISHING CO INC 984-986 Purchase Tel 1403 See back cover

Curtains & Draperies

MERRIMAN REGINALD 5 420 Olympia Bldg See page 48

Custom Shirts

WELLINGTON SHIRT CO 33-35 William See page 80

Custom Tailors

MICHAUD & DUPRE 956 Acushnet av See left bottom lines and page 23

Cutlery

H M C Cutlery Co 1016 Purchase
HAND & SON 2170 Acushnet av See page 44
LARDNER J A & SONS 583-589 Dartmouth See right bottom lines
ROBERTS WM 1460 Acushnet av Tel Conn See right bottom lines
SHUMWAY HARDWARE CO 1535 Acushnet av See page 45

Cylinder Grinders

New Bedford Cylinder Grinding Co 93 N Second

Dairies

Biron Moses 71 Clifford
Lydonville Creamery Assn 1800 Acushnet av

Decorators

BENJAMIN JOSEPH A 301 Coffin av Tel 6578 See page 63
FULLER & BARKER 298 Union Tel 4490 See page 32
MENDONCA FILIPE P 120 Potomska Tel 4660 See page 63
UPTON ROBERT 713 Brock av See page 64

Delco Light Dealers

CRANDON BROS 816 Kempton Tel 5619 See left top lines

Delicatessens

Albiez Otto 1130 Acushnet av
Amos Stephen F 1046 Purchase
Botseas Harry 1120 Acushnet av
Cottam Robert 426 Rivet
DeTerra Andrew E 109½ County
Fawcett Phoebe 1243 Acushnet av
Gorman Sisters 1690 Acushnet av
Jenkinson Herbert 1825 Acushnet av
Lariviere Bros 1694 Purchase
Marder Leon 508 S Water
Mort & Barlow 260 Belleville rd
Norris Minnie Mrs 1291 Acushnet av
Parker Elizabeth Mrs 273 State
Rooney John 481 Ashley boul
SALVATI G & SONS 925 Purchase See page 13
Shepley Samuel 968 Brock av
Simpson Eliza Mrs 922 S Water
Tomlinson Lawrence 1605 Acushnet av
Vera Frederick J 1788 Acushnet av
Walker Fred 216 Weld
West Wm 953 Acushnet av
Worthington Herbert 327 Davis

Dental Laboratories

Cote Rene F 758 Purchase rm 7
Gilbert Edward A 49 William rm 15
Gray Laboratories Inc The 5 S Sixth
New Bedford Dental Laboratory 992 Purchase

Dentists

Adam Arthur R 111 S Water
Archambeault Arthur 1642 Acushnet av
Ashley Frederick M 290 Union
Bannister Leonard A 279 Union rm 6
Barron Louis G 96 William rm 205
Beland Wm G 1356 Acushnet av
Billings Frederick E 80 Spring
Birtwistle Frank 1265 Acushnet av
Browning Edwin M 1570 Purchase
Burns James E 503 Kempton
Butler Wm L 287 Rivet
Caron Ferdinand H 1578 Acushnet av
Collette A H 1428 Acushnet av
Dion J B Walter 1205 Acushnet av
Dufresne Delphis 137 Perry
Epstein Louis 758 Purchase rm 4
Finni Joseph N 644 Kempton
Fletcher Arthur J 488 Pleasant rm 6
Fortin Charles P 342 Union
Gendron George H 7 N Sixth
Gibbons John J 560 County
Gilmartin C W 1324 Acushnet av
Goss Richard W 279 Union rm 1
Greene T P Ernest 342 Union
Gregory Edward R 1763 Acushnet av
Hall John H 1305 Acushnet av
Hinds M Francis 716 Purchase
Hoye Frederick J 233 Purchase
Irish George O 194 Union
Kennedy Francis 628 Pleasant rm 29
Kerwin Harold E 1394 Acushnet av
Kestenbaum E 898 S Water
King Dental Co 774 Purchase rm 2
Kinney Wm E 1089 Acushnet av
Leclair Albert P 1786 Acushnet av
Lima Joseph M 1656 Acushnet av
Logwood Burt E 505 Purchase
Macy Wm C 17 Seventh
Mann Wm W 992 Purchase
McCrohan Luke T 2174 Acushnet av
McKenna Augustus 234 Union rm 10
McKenna James J 398 Union
McQuillan Edwin J 80 Spring
Machaber Benjamin 1208 Acushnet av
Miller Edward E 528 Pleasant
Miskell Louis 430 County
Parham J Tunstall 420 Kempton
Pease James E 222 Union rm 201
Perrier Albert C J 758 Purchase rm 8
Peters Wm L 1011 Purchase
Pierce Frederick E 716 Purchase rm 4
Raffman Joseph 9 Rodney French boul
Roberts Henry 133 Ruth

Slocum & Kilburn Mill Supplies
23 - 27 North Water Street Electrical Supplies
Tels. 5100 - 5101

WASHBURN Dependable Textile Specialties
WOODWORKING
"PERFECTION" SHELL ROLLS | "KORE-LOKT" PIN BOARDS | "WASHBURN Wood Top Rolls
224-234 NO. WATER ST. Tels. 7350 and 7351

WASHBURN STORE SERVICE
STORE PLANNING
FIXTURE AND SHOW-CASE BUILDERS

Dentists—Cont.
Rosenthal Myer 344 Purchase
Salles Frederick H 265 County
Saunders Ottawa J 263 Acushnet av
Shockley Abraham L 222 Union rm 400
Shurtleff Charles W 1017 Acushnet av
Simon Vincent C 222 Union rm 400
Slocomb Parker F 135 County
Stanley Ned A 222 Union rm 502
Sullivan James M 279 Union
Sylvia Alex P 291 Purchase
Teasdale George M 35 Rodney French boul
Tessier Conrad C 446 County
Towle Ralph M 101 School
Vickers Luther A 234 Union rm 1
Waters Everett T 222 Union rm 500
Whitehouse Frank H G 850 Purchase
Winship Frederick H jr 488 Pleasant rm 11
Wollison Hammon L 888 Purchase
Woodbridge Walter B 844 Purchase

Department Stores
STAR STORE Union and Purchase See right top lines and page 33
STEIGER DUDGEON CO INC 185-187 Union Tel 82 See right top lines and page 33

Detectives
Kenyon Harold E 888 Purchase rm 201

Developing & Printing
REDFEARN DIXON 1219 Acushnet av Tel 5169-3 See page 64

Diamonds
HODGDON EDWARD J Bristol Bldg 758 Purchase Tel 849 See page 51

Diplomas Framed
CROWELL ARUNA B 444 Pleasant See page 66

Directory Publishers
GREENOUGH W A CO Will Frank Davis Pres 603 Mass av Boston See back colored page

Distinctive Apparel
RAY & CIE 101 William Tel Conn See back cover

Doors Sashes & Blinds
(See also Sash Door & Blind Mfrs)
ACUSHNET SAW MILLS CO 54 River Road Acushnet Tel 1379 See page 56
CROACHER THOMAS W Estate Leonard cor S Water See right top lines
GREENE & WOOD Pine cor Cross Tel 618 See left top lines
NICHOLSON JOHN G 27 Ashley boul See page 56
NORMAND L P 19-21 County See page 21
POULIN & ROY LTD 126 Hope See page 56

Doors Window Frames & Sashes
INTERSTATE LUMBER CO 56 Duncan Tel 1833-M See page 56

Draftsmans Supplies
WADSWORTH HOWLAND & CO 1162 Acushnet av See right top lines and page 62

Drain Pipe
CAPE COD SAND & CEMENT CO 5 Union Tel 2396 See page 58

Draperies
WING C F CO THE INC 790 Purchase Tels 74 and 75 See page 40

Drawings for Maderia Embroidery
DIAMOND PRINTING CO THE 21 Diman Tel 76662 See page 72

Dressmakers
Albert Mary A 92 Wash
Baker Lydia R 96 Atlantic
Baldwin Blanche 22 Pope
Barney Mary B Mrs 84 Rockland
Bartlett Elizabeth R 108 Seventh
Bateman Estella G 19 Plymouth
Bergeron Mary L Mrs 43 Linden
Bissonette Anna Mrs 237 Ashley boul
Bourget Marie P Mrs 121 Belleville rd
Bowers Clara 29 Franklin
Bowers Jennie 29 Franklin
Bowers Phoebe 29 Franklin
Brightman Ida M 167 Park
Brownson Helen S 82 State
Brunette Alphonsine 527 Oliver
Burke Ezelia M 106 Sycamore
Cameron Priscilla J res 199 Arnold
Charbonneau Phoebe 82 Myrtle
Cornell Adeline M 48 Cottage
Dias Josephine 152 Allen
Duffy Catherine D 168 Arnold
Duffy Helen G 168 Arnold
Dupin Alice Mrs 2155 Acushnet av
Dwarsky Alma 334 Brook
Estrella Teresa 274 S Second
Evans Agnes A Mrs 22 North
Fleury Celestine 199 Phillips av
Galligan Catherine A 78 Mill
Gauthier Hermenea 106 Hazard
Grace Albertina 24 Sherman
Groves Jennie F Mrs Mechanics la
Havard Malvina Mrs 1871 Purchase
Henson Lavinia T Mrs 63 Pierce
Hughes Mary E Mrs 30 Cannon
Jackson Cynthia V h 294 Court
Jennings Helen Mrs 111 Florence
LaBrecque Amy Mrs 1220 Acushnet av
Leonard Mary A 30 Bonney
Little Mabel L 788 Rockdale av
Manchester Margaret 226 North
Manny Bertha 1 Kilburn
Manter Bessie N 22 Cedar
Mason Mary F 101 Spring
McAvoy Elizabeth M 939 Pleasant
McAvoy Martha 939 Pleasant
Metthe Laura 193 Weld
Michaud Stella 1205 Acushnet av
Molleur Mary M 82 Myrtle
Moore Mary 55 Walnut
Morgan Julia Mrs 10 Spruce
Newsham Florence E 465 Chancery
Noble Jane J 184 Summer
Norton Mary A 273 Park
Perriera Odilia 365 County
Perry Sylvia S 178 Rounds
Poirier Rose 23 Branscomb
Remillard Misses 85 Rivet
Reynolds Lottie F Mrs 89 Mill rd
Rossignol Rena 34 Viall
Roy Wilhelmine 812 First
Sampson Augusta B 180 Park
Shaw Annie 247 Central
Slight Mary 275 Tinkham
Smith Mary A 45 Emerson

Hemingway Bros. Transportation Co.
FAST MOTOR TRUCKING SERVICE
Between BOSTON — NEW BEDFORD — FALL RIVER
MAIN OFFICE AND TERMINAL 17-19 SWIFT ST. Tel. 5638
BOSTON OFFICE 10 LEWIS ST. Tels. Richmond 4049-3452

PAINT and HARDWARE

PHONE 4233
NORRIS
738 PLEASANT ST.
Opp. N. B. Hotel

Dressmakers—Cont.
Stetson Maud 163 Maxfield
Stubbs Emma R Mrs 382 Kempton
Stubbs Margaret Mrs 35 Bridge
Swift Alice V 132 William
Sykes Mary E 17 Bullock
Sylvia Katherine 53 Dartmouth
Tavares Silvina G 118 Fair
Thacker Teresa 32 Sycamore
Thomas Eva 55 Tremont
Thorn Caledonia 216 Ash
Tucker Laura A 33 Hillman
Verrett Louise 310 Sawyer
Viera Mary Mrs 194 Rockland
Villeneuve Alice 835 Acushnet av
Washburn Olive A 80 Carroll
Welch M A Mrs 13 Eighth
Wood Annie D 22 Cedar
Zerbone Albertina L 190 Acushnet av
Zerbone Joyna A 190 Acushnet av

Druggists

WHOLESALE

BORDEN & REMINGTON CO 25-29 Nauset Tel 3463
See page 30

RETAIL

Aillery Joseph L 190 Weld
Berard Napoleon J jr 274 Cedar
Bessette Alfred M 1761 Acushnet av
Bettencourt Manuel J 161 Coffin av
Blackmer Herbert A 971-973 Purchase
Blackmer H A Co 914 Purchase
Blake George A & Co 98 N Second
Bosworth Pharmacy The 133 County
Boulevard Pharmacy The 485 Ashley boul
Brooklawn Pharmacy 1859 Acushnet av
Brown John C 233 Coggeshall
Browne Pharmacy The 197-203 Union 1263 Acushnet av 818 Purchase 44 Brigham and Centre cor Main Fairhaven
Chadwick David G 286 Acushnet av
Chartier & Gladu Co 2 Rodney French boul
Corson's Pharmacy 639 County
Cundall Charles D 86 Dartmouth
Dalton Charles S 274 Dartmouth
Davignon Theodore A 98a County
Derick Otto L 509 Kempton
Dion Drug Co 1701 Acushnet av
Dion George J 977 Acushnet av
Dion Victor H 1201 Acushnet av
Drummond Wm H 75 N Second
Fairchild's Pharmacy 332 County
Feeley Wm J 562 County
Fontaine Andre D 1115 S Water
Giguere O & Co 2796 Acushnet av
Giguere Oliver 1669 Acushnet av
Goddu Oscar C 1401 Acushnet av
Guilbert Eugene 757 Brock av
Gwynn Charles A 394 Kempton
Hayden Ernest E 195 Court
Healey M C & Co 701 Cottage
Hingham Wm M 212 Union
Huot Diana Mrs 1902 Acushnet av
Janson C Alexander 1643 Acushnet av
Janson Raymond 204 Ashley boul
Jarry P Damien 894 S Water
Keating Timothy P & Co 721 S Water
Kelleher Drug Stores 513 County and 1047 Purchase
Liberty Drug Co Inc The 233 Union
Liggett Louis K Co 768 Purchase
Lincoln Pharmacy 1080 Acushnet av
Lund's Corner Pharmacy 2173 Acushnet av
Lussier N Rosalphee 1351 Acushnet av
Lussier & Poisson 156 County
Lyonnais J Raoul 133 Ruth
Mahoney Edward T 45 Linden
Mahoney F A & Co 606 Summer
Maille Arthur J 124 S Sixth
Maloney's Pharmacy 296a Union
Masse Lydia Mrs 1500 Acushnet av
Mazel George 3 Weld
McKay Arthur J 1339 Purchase
McManus John A 122 Allen
Mesquita Charles X 488 Belleville av
Murphy James A 409 Rivet
National Pharmacy 1104 Acushnet av
Nicklas Joseph W Rotch and Arnold
Nolan James J 1930 Purchase
Nuttall's Pharmacy 146 Arnold
Otis Edward F 377 Cedar
Perry Manuel P 90 Grinnell
Petit Alexander A 1956 Purchase
Post Office Pharmacy 686 Pleasant
Proulx Marie L 163 Acushnet av
Query Ernest H & Co 352 Kempton and 1755 Acushnet av
Reca John F 874 Kempton
Rexall Store The 2178 Acushnet av
Robert Camille J 629 Brock av
Rosen Joseph 650 Pleasant
Rudson Drug Co 71 County
SENECAL LORENZO E 1567 and 2178 Acushnet av
Sharek Charles 1080 Acushnet av
Shurtleff Israel H 289 Purchase
Snell Ernest L 866 Kempton
Star Drug Co Inc 274 Dartmouth
Sullivan James M 600 Cottage
Thall George 1601 Acushnet av and 913 S Water
Therien Charles H & Co 122 N Front
Therien Onicephore A 339 Dartmouth
Therrien Alfred E 344 Ashley boul
Therrien Arthur R 101 Clark
Trudel Joseph P 1598 Purchase
Union Pharmacy 142 Union
Veco Drug Co Inc The 299 Rivet
Watson Charles 765 Kempton

Dry Goods

WHOLESALE

Francis Wellington A 406 Acushnet av
Hahn Wm 388 Kempton
Schwartz Theodore 103 Union
Shultz Philip 71 Union

RETAIL

Abesh Jacob 1614 Acushnet av
Abeshaus Samuel 978 Acushnet av
Abrams Barnard 925 S Water
Abrams Wm 884 S Water
Abrams & Dratch 777 S Water
Adelsohn Isaac 493 S Water
Adelsohn & Snyder 324 Acushnet av
Aurora Dept Store 1064 S Water
Bernstein Max 684 Purchase
Beserosky Simon 1502 Acushnet av
Braudy Maurice 17 Weld and 1434 Acushnet av
Bussieres Anna B Mrs 952 S Water
Chaleff & Cooperstein 266 Dartmouth
Chervinsky Jack 937 S Water
Clynes Helena M Mrs 1680 Purchase
Coury Alexander 232 Coggeshall
Coury Henry 87 Collette
Coury S George & Bro 482 Belleville av
Curry & Taylor 110 S Second

Bookkeeping, Shorthand, Typewriting, Penmanship, etc. Taught thoroughly at
KINYON'S COMMERCIAL SCHOOL
DUFF BLDG., Cor., William and Pleasant Sts., NEW BEDFORD, MASS.

Dyers **LEWANDOS** **Cleansers**
NEW BEDFORD SHOP—672 PURCHASE STREET Telephone 1203
Shops in all Large Cities of the East

Dry Goods—Retail—Cont.
Cutler Julia H 1248 Acushnet av
Dennis Mary A 28 Beetle
Doyle Albert H 1215 Acushnet av and 1105 S Water
Dubuque Joseph P 1863 Acushnet av
Epstein Uel 1439 Acushnet av
Farras & Mosie 441 Belleville av
Friedman Louisa J Mrs 1054 S Water
Gartzman Jacob 312 Rivet
Gendron J E Co Inc 1115-1119 Acushnet av
Goldstein Moses 246 Coggeshall
Goodman Esther Mrs 385 Kempton
Goulart Mary Mrs 56 Main
Grant W T Co 862 Purchase
Halperin Max 27 Delano
Harb Gabriel S 1542 Acushnet av
Herman Samuel L 1064 Acushnet av
Israel Max 831 S Water
Isenberg Morris 1687 Acushnet av
Jobbar George 1 North
Joseph Nassar & Bro 399 Rivet
Kaplan Abraham 731 S Water
Levin F & Son 266 Coggeshall
Liss Joseph 845 S Water
Mailloux Leda Mrs 1100 S Water
Manelis David 959 S Water
Manelis Zolman 1047 S Water
Marvon David 283 Coggeshall
Marotte Angelina Mrs 1725 Acushnet av
Mello Lilly 300 Coggeshall
Mitchell I George 1670 Acushnet av
Namee John 93 Howland
NEW BEDFORD DRY GOODS CO Union and Purchase Tel 14 See right top lines and page 33
North End Dry Goods Co 1561 Acushnet av
Papineau Pierre D 1810 Purchase
Quadros Elizabeth C 66 Dartmouth
Quintin E & R 621 Summer
Robillard Eugenie Mrs 1235 Acushnet av and 1078 S Water
Robinson Maurice R 894 Purchase
Saad & Coury 132 S Second
Saster Nathan (remnants) 1168 Acushnet av
Schlein Myer 1846 Purchase
Sides Sabetay 1120 Acushnet av
Silverstein Fannie Mrs 947 S Water
Spare A Co 1 Sears ct
STAR STORE Union and Purchase See right top lines and page 33
STEIGER DUDGEON CO INC 185-187 Union Tel 82 See right top lines
Steiner Jacob 725 S Water
Thomas Joseph 145 Belleville av
Thomas Joseph S 418 Rivet
Trahan Roseanna Mrs 1870 Acushnet av
Tulchin Hyman 1626 Acushnet av
Vigneault Stanislas 1639 Acushnet av
Walder Myer 2113 Acushnet av
Wantman Harry 557 S Water
Waterhouse Isabella J 447 Rivet
Worden Mary 11 Rodney French boul
Yamins & Jacobson 753 S Water
Yazbeck Farris 98 S Second
Yerovitz Harry 102 Weld
Zeadey Gabriel 451 S Water

Dyers
Bennett Arthur H 53 William and 45 Hunter
BUSH A CO 47 William Tel 3790 See page 24
Glove Dye House 220 Shawmut av
LEWANDOS 672 Purchase Tel 1203 See left top lines
Novinsky Fannie 868 Acushnet av
Ofstrock Philip 247 Sawyer
Oregon Dye House 1852 Purchase
Saulnier A Co 579 S Second

Dyes
BORDEN & REMINGTON CO 25-29 Nauset Tel 3463 See page 30

Electric Appliances
BROWN G H T & CO INC 744 Pleasant Tel 500 See page 34
CRANDON BROS 816 Kempton Tel 5619 See left top lines
KING & CO 1051 Acushnet av Tel 2693 See left bottom lines and page 35
Hawes-Farmer Electric Co 245 Union
NORMANDIN A J & CO 1507 Acushnet av See page 35
OGDEN J H & CO 1027 Acushnet av See page 36
THOMPSON A C 931 Purchase See page 36
Whitlow Samuel 46 Foster

Electric Contractors
Ashley Wm G 1085 Purchase
Belliveau Joseph A 311 Coffin av
Beserosky Wm 1483 Acushnet av
Bliss Herbert W 72 William
Fitzgerald Michael 339 Purchase
Gatenby & Swift 81 N Second
HAWES-FARMER ELECTRIC CO 245 Union See page 35
JOE'S HOUSE WIRING ELECTRIC CO 1062 S Water See page 34
Knowles Christopher 38 Weaver
Lord Peter 104 Union
Ogden James H & Co 1027 Acushnet av
Payette Fred O 1832 Acushnet av
Standard Electrical Co 1483-1485 Acushnet av and 674 Pleasant
Sylvia John A 131 Blackmer and 581 Allen
Trayes Arthur H 364 Mill

Electric Dynamos Elevators Exhaust Fans Motors & Pumps
MACLARY D D & SON CO 129 Pearl Boston See map

Electric Fixtures
BROWN G H T & CO INC 744 Pleasant See page 34
CRANDON BROS 816 Kempton Tel 5619 See left top lines
HOWARTH ERNEST & CO 274 Union See right top lines
JOE'S HOUSE WIRING ELECTRIC CO 1062 S Water See page 34
KING & CO 1051 Acushnet av Tel 2693 See left bottom lines and page 35
NORMANDEAU A J & CO 1507 Acushnet av See page 35
OGDEN J H & CO 1027 Acushnet av See page 36
SMITH A C CO 27 William See page 36

Electric Goods & Appliances
ADAMS ELECTRIC CO 1033 S Water Tel 5258 See page 34
ETCHELLS W & CO 946½ S Water See page 34
Faltus Leroy 1685 Acushnet av
Fibra Products Co 41 Prospect
HAWES-FARMER ELECTRIC CO 245 Union Tel 6037 See page 35
Hellyer Albert 520 County
Kempton Electric Service 270 Kempton
Nash Lighting Fixture Co 1709a Acushnet av

JONATHAN HANDY CO.
28-30 WILLIAM STREET
Tel. 327
IRON AND STEEL
HEAVY HARDWARE
BLACKSMITH SUPPLIES

Steiger Dudgeon Co., Inc. Purchase, Union and Pleasant Streets Telephone 82
New Bedford's Quality Store

Electric Goods & Appliances—Cont.
New Bedford Electrical Supply Co 345 Acushnet av
Newington John 25 Centre
Paulding John I Inc Kings Highway nr Acushnet sta
Welch Edward (batteries) 730 Pleasant

Electric Hoists Drills & Hammers
SLOCUM & KILBURN 23 N Water Tels 5100-5101 See right bottom lines

Electric Light Company
New Bedford Gas & Edison Light Co 693 Purchase plant ft Cannon

Electric Supplies (Wholesale)
KING & CO 1051 Acushnet av Tel 2693 See left bottom lines and page 35

Electric Supplies
ADAMS ELECTRIC CO 1033 S Water Tel 5258 See page 34
CRANDON BROS 816 Kempton See left top lines
ETCHELLS W & CO 946½ S Water See page 34
HAWES-FARMER ELECTRIC CO 245 Union Tel 6037 See page 35
JOE'E HOUSE WIRING ELECTRIC CO 1062 S Water See page 34
KING & CO 1051 Acushnet av Tel 2693 See left bottom lines and page 35
NORMANDEAU A J & CO 1507 Acushnet av See page 35
OGDEN J H & CO 1027 Acushnet av See page 36
ROBBINS ELECTRIC CO 356 Acushnet av Tel 3125 See left top lines
SLOCUM & KILBURN 23 N Water Tels 5100-5101 See right bottom lines
THOMPSON A C 931 Purchase Tel 566 See page 36

Electrical Appliances
FREDETTE J ALFRED 1533 Acushnet av See page 44

Electrical Contractors
ADAMS ELECTRIC CO 1033 S Water Tel 5258 See page 34
BROWN G H T & CO INC 744 Pleasant Tel 509 See page 34
CRANDON BROS 816 Kempton Tel 5619 See left top lines
ETCHELLS W & CO 946½ S Water See page 34
HOWARTH ERNEST & CO 274 Union Tel 1854 See right top lines
JOE'S HOUSE WIRING ELECTRIC CO 1062 S Water
KING & CO 1051 Acushnet av Tel 2693 See left bottom lines and page 35
LESSARD EUCLIDE J 1430 Acushnet av Phone 4870 See page 35
NORMANDEAU A J & CO 1507 Acushnet av See page 35
OGDEN J H & CO 1027 Acushnet av See page 36
ROBBINS ELECTRIC CO 356 Acushnet av Tel 3125 See left top lines
SMITH A C CO 27 William See page 36
THOMPSON A C 931 Purchase Tel 566 See page 36

Electrical Hardware and Tools
KING & CO 1051 Acushnet av Tel 2693 See left bottom lines and page 35

Electrical Supplies
BROWN G H T & CO INC 744 Pleasant See page 34
HOWARTH ERNEST & CO 274 Union See right top lines
ROBBINS ELECTRIC CO 356 Acushnet av See left top lines
SLOCUM & KILBURN 23 N Water See right bottom lines
SMITH A C CO 27 William See page 36

Electricians
ADAMS ELECTRIC CO 1033 S Water Tel 5258 See page 34
Belliveau Arthur 392 Ashley boul
Brown G H T & Co Inc 744 Pleasant
CRANDON BROS 816 Kempton Tel 5619 See left top lines
ETCHELLS W & CO 946½ S Water See page 34
HOWARTH ERNEST & CO 274 Union See right top lines
JOE'S HOUSE WIRING ELECTRIC CO 1062 S WATER See page 34
KING & CO 1051 Acushnet av Tel 2693 See left bottom lines and page 35
LESSARD EUCLIDE J 1430 Acushnet av Tel 4870 See page 35
Levy Edward 1108 Purchase
NORMANDEAU A J & CO 1507 Acushnet av See page 35
OGDEN J H & CO 1027 Acushnet av See page 36
ROBBINS ELECTRIC CO 356 Acushnet av Tel 3125 See left top lines
THOMPSON A C 931 Purchase Tel 566 See page 36

Electro Platers
SARGENT PLATING CO 656 Pleasant See page 66

Elevator Fixtures
MACLARY D B & SON 129 Pearl Boston See Map

Elevator Mfrs
MACLARY D B & SON 129 Pearl Boston See Map
Otis Elevator Co 20 Market rm 22

Elevator Repairing
MACLARY D B & SON 129 Pearl Boston See Map

Elevator Ropes
MACLARY D B & SON 129 Pearl Boston See Map

Embalmers
CHAUSSE ALDEGE 386 N Front Tel 1400 See right bottom lines and page 86
DILLINGHAM WALTER S Successor to R G Bennett 7 S Sixth Tel 514-W See page 86
DONAGHY S N FUNERAL HOME 858 Kempton Tel 7955 See page 86
FRATES CHARLES A (Registered) 122 Rivet Tel 4823 See page 87
LALIME NAPOLEON 177 Cove See right top lines
SHERMAN PELEG H 505 County Tel 690-W See left bottom lines
SULLIVAN JEREMIAH F 1546 Purchase Tel 414-W See page 87
TALLMAN ALBERT N 209 Ashley boul Tel 5016 See page 87
WILSON EDWARD T 167 William Tel 179-Y See back cover

Embroidering Materials
Wack Henry 1232 Acushnet av

Embroidery
Camara Elias B 274 Union
Thompson's 243 Union

ALDEGE CHAUSSE FUNERAL DIRECTOR AND EMBALMER
Private Ambulance Service Tel. 1400

GREENE & WOOD Every Kind of LUMBER AND MILL WORK
PINE STREET, off SO. WATER STREET, NEW BEDFORD

Engineers—Electrical
HOWARTH ERNEST & CO 274 Union See right top lines

Engineers—Mechanical
SPARLING BROS & CO 8 Hazard Tel 6107 See page 81

Engineers' Supplies
SLOCUM & KILBURN 23 N Water Tels 5100-5101 See right bottom lines

Engravers (Steel Plate)
BAKER MFG CO THE 204 Court Tel 551 See page 72

Express—Motor
INTERSTATE TRUCKING CO 60 First See page 54
WINWARD E P & SON 9 William See page 84

Expresses
American Ry Express Co ft Willis
Boston Providence & Fall River Express 386 Acushnet av
Curran M J 147 Front
Fall River and New Bedford Express 1133 Purchase
Goldin Motor Transportation Co 7 S Water
Leupold Everett 186 Hathaway
Overland Express 1133 Purchase
Ricketson Charles L 35 Hillman
Zenith Transportation Corp 147 Front

Family Washing
HATHAWAY'S LAUNDRY 6-8 Campbell Tel 858 See page 51
HOME WASHING CO 111 Myrtle See page 52
PEARL LAUNDRY 64-66 Hicks Tel 2728 See page 52
STANDARD LAUNDRY 26 Kenyon See page 52
SUMMER ST LAUNDRY 591 Summer See page 51

Fancy Goods
Leonard Juliet P 105 William rm 44

Farm and City Properties
ROBICHEAU BLANCHETT & CO 1079 Purchase See page 75

Farmers' Supplies
HAND & SON 2170 Acushnet av See page 44

Farming Machinery
COBB GEORGE S 2160 Acushnet av See page 83

Farming Tools
PERRY M F & CO 97-99 N Second See right bottom lines

Feather Cleansing & Dyeing
LEWANDOS 672 Purchase Tel 1203 See left top lines

Ferry Companies
Fairhaven foot Union
New Bedford Ferry Pier 9 ft of Second

Fertilizers
HERSOM THOS & CO Office 11 Commercial cor Front Factory 20 Howard av Tel 2681 See page 81
New Bedford Tallow Co 190 N Second

Fire Brick Work
COOK ALBERT B 72 Shawmut av Tel 2547-W See page 58

Fire Insurance
SIMMONDS & CO INC Olympia Bldg See left top lines

Firemen's Uniforms
MICHAUD & DUPRE 956 Acushnet av See left bottom lines and page 23

Fireplace Fittings
WING C F CO THE INC 790 Purchase See page 40

Fireplace Supplies
PAISLER & WILLIS 160 N Water Tels 181 and 7125 See right top lines and page 59

Fish Dealers—Wholesale
Braga Manuel M (shell) 1500 Brock av
NEW BEDFORD FISH CO INC City Pier No 4 ft of Hamilton Tel See page 37

Fish Dealers
Almeida John 600 S Water
Amaral Manuel 491 Belleville av
Angelo Seraphin 141 Crapo
August Joseph 1847½ Acushnet av
Barrett Colin jr rear 1045 S Water
Bassett Wm A Co 1023 Purchase
Boisclair Arthur 1106 S Water
Brigantino Jose de O 460 Belleville av
Cabral John M 8 Winsor
Cabral Marianno 73 Howland
Cambra Manuel 133 Hemlock
Costa Jacintho 513 S Water
Devlin Bernard R 1632 Acushnet av
Ferreira Julio 77 Howland
Frates Peter 103 County
Freitas John D 179 Belleville av
Goularte Manuel 221 Coggeshall
Hackett James H 696 Brock av
Haskins Frank H (bait) ft North
Hey Frank 1518 Acushnet av
Kennedy Patrick F 1644 Purchase
Lafferty John A 1748 Acushnet av
Lewis Manuel 100½ Potomska
Magnant Louis 82 Tallman
Manchester John A 278 Kempton
McDermott Charles W 9 Weld
Medeiros Antone 43 Howland
Medeiros Antone 773 S Water
Medeiros Manuel P 612 S Water
Mello Manuel C 209 Rivet
Merrihew Irving (shell) 17 N Second
Nascimento Manuel 365 Dartmouth
NEW BEDFORD FISH CO INC (Wholesale) City Pier No 4 Ft of Hamilton Tel 820 See page 37
Pacheco Joseph 683 S Water
Pacheco Manuel A 120 County
Perry John E 310 Rivet
Pimental Antone T 322 Dartmouth
Plasco Vital 527 S Water
Roderick Edmund 400 Kempton
Rose Manuel 523 S Water
Ross Charles C 20 Allen
Santos Gabriel 95 Rockdale av
Silva Frank 503 S Water
Sylvia & Curry 429 Belleville av
TABER GEORGE S CENTRAL MARKET 258 Union Tel 46 See page 57

Fixtures—Store
WASHBURN 224-228 N Water Tel 202 See left top lines

MICHAUD & DUPRE
Clothiers and Furnishers Dealers in Uniforms
956 ACUSHNET AVE. PHONE 1818

Old Furs Repaired Remodeled & Redyed

Fur House of Sidney
250 UNION ST. Tel. 1976
New Bedford's Most Reliable Fur Shop

We Store Your Furs During the Summer Months

Floor Layer
LeBlanc Theotime 2492 Acushnet av

Floors (Marble Mosaic & Ceramic)
NEW BEDFORD TILE MARBLE & MANTEL SHOP 199 Blackmer See page 85

Floors
HUDON FRED (tile) 199 Blackmer

Florists
Brown W S 191 Cedar
Davenport Wm H 913 Purchase
Davis Edward G 191 Shawmut av
Enos Edward 39 Ward
Flower Mart The 249 Union
Garlington James 49 Stackhouse
Hathaway Walter D (Dahlia) 77½ Shawmut av
Holmes Wallace M 1529 Acushnet av
Malonson Mary Mrs 3304 Acushnet av
Mosher Wm E 136 Court
MURRAY THE FLORIST 232 Union Tel 1210 See page 37
Noffitz Richard E 961 Kempton
Peirce Edward M 47 Cottage
Perry John 166 Rivet
Perry Joseph M 623 Purchase
Roderick John 20 Rural
Sloane Herbert F (whol) 1321 Purchase
Sowle Floral Co 1092 S Water
SOWLE HERBERT V 249 Ashley Boulevard See page 37
Sylvia Manuel B 140 Dartmouth
WOODHOUSE CONSERVATORIES 39 Ward See page 38
Wooler James W 39 Highland

Flour Dealers
Baylies Wm Co Inc 120 Front
CUSHING J CO 100 S Water Tel 898 See page 45
Gracia Antone B 168 Rockland
KOROBKIN BENJAMIN CO (Distributors of Red Wing Special) 11 N Second See page 43
Washburn Crosby Co 22 Front

Flyers Repaired
NEW BEDFORD WELDING & MACHINE CO 9 and 11 Rodman Tel 1714 See page 83

Ford Parts
MOTOR SALES COMPANY OF NEW BEDFORD 1382-1386 Purchase and 6-8 Pearl Tel 5550 See left top lines and page 4

Foreign Drafts
LUIZ GUILHERME M & CO INC 634 Pleasant Tel 3000 Branch 56 Acushnet av Tel 1119-M See left top lines and page 13

Foreign Exchange
FIRST NATIONAL BANK Union Corner Pleasant Tels 31 and 32 See left top lines
MERCHANTS NATIONAL BANK 101 William Tels 676-677 See page 15
SAFE DEPOSIT NATIONAL BANK William and Pleasant Branch Acushnet Av and Sawyer See back bone and page 16

Founders (Iron)
ACUSHNET IRON COMPANY 229 N Water Tel 1786 See page 50

Foundries (Brass)
Foster Robert W 115 N Water
GUNNING IRON & BRASS FOUNDRY CO 150 Hathaway rd Tel 2160 See page 50
New Bedford Brass Foundry rear 42 Front

Foundries (Iron)
GUNNING IRON & BRASS FOUNDRY CO 150 Hathaway rd Tel 2160 See page 50

Foundry Patterns
WASHBURN 224-228 N Water Tel 202 See left top lines

Franklin Automobile Agency
DAVIS SQUIRE S CO 573 Mill Tel 874 See right top lines

Freight Forwarders
INTERSTATE TRUCKING CO 60 First See page 84
WINWARD E P & SON 9 William See page 84

Fruit Dealers
WHOLESALE
Collins Samuel 77 Union
Michelson Henry 86 Union
Shuster Bros 24-26 Union
Whaling City Fruit & Produce Co 46 Union

RETAIL
Baras Nicholas 1466 Acushnet av
Booras Nicholas 141 Belleville rd
Boston Fruit Store 981 Purchase
Breault Wm 1539 Acushnet av
Bristol Fruit Co 169 Union
Cloutier Napoleon 103 Austin
Daprato Louis J 991 S Water
Dennison Nicholas 1067 S Water
Depreto Antone 958 Brock av
Dumas George 1657 Purchase
Freitas Domingos 77 Phillips av
Gemeropoulos Arthur C 281 Coggeshall
Giammalvo Salvatore 1952 Purchase
Goldstein Max 1027 S Water
Grotsch Wm 97 Brock av
Haste Peter J 769 Purchase
Israel Arthur 862 S Water
Israel Isaac M 874 S Water
Israel Louis 717 S Water
Kapopulos Anastasios 951 Acushnet av
Karaleskas Charles 1181 Acushnet av
Koumoutsos Louis 1779 Acushnet av
Labrie Emile 1692 Acushnet av
Lamprakis Genge 1227 Acushnet av
LeBoeuf Esther Mrs 790 First
Luciano Pasquale 1610 Acushnet av
Massery Wm 876 Acushnet av
Mello Manuel 1512 Acushnet av
Mickelson Ida Mrs 559 S Water
Miller Abraham 876 S Water
Moorelli Luigi 98 Union
Nardini Giovanni 501 Kempton
Pappas Peter 1494 Acushnet av
Pieraccini John 404 Kempton
Stuart Abraham 452 S Water
Tavoularis George 21 Centre
Vacini Frank 134 Court
Valle Ulric H 62 Beetle

Fruit Products
Harper X L Products Co 5 Willis

Fuel Oil
ASHLEY CHAS S & SONS 11 N Sixth See page 74

WILLIAM ROBERTS, 1460 Acushnet Av.
BUILDERS' HARDWARE, PAINTS, VARNISHES
SPORTING GOODS VULCANIZING REPAIRS

Frank M. Metcalf **Civil Engineer and Surveyor**
25 MERCHANTS BANK BLDG.
Tels. 2493-W. Residence 2943-R.

Funeral Automobile Service

CLINTON STREET GARAGE AUTO SERVICE 339 Court Tel 2613 See page 8

Funeral Designs

MURRAY THE FLORIST 232 Union See page 37
SOWLE HERBERT V 249 Ashley boul See page 37
WOODHOUSE CONSERVATORIES 39 Ward See page 38

Funeral Directors

CHAUSSE ALDEGE 386 N Front Tel 1400 See right bottom lines and page 86
DILLINGHAM WALTER S Successor to R G Bennett 7 S Sixth Tel 514-W See page 86
DONAGHY S N FUNERAL HOME 858 Kempton Tel 7955 See page 86
FRATES CHARLES A 122 Rivet Tel 4823 See page 87
LALIME NAPOLEON 177 Cove See right top lines
SHERMAN PELEG H 505 County Tel 690-W See left bottom lines
SULLIVAN JEREMIAH F 1546 Purchase Tel See page 87
TALLMAN ALBERT R 209 Ashley boul See page 87
WILSON EDWARD T 167 William Tel 179-Y See back cover

Fur Cleaning & Dyeing

FASHION FURRIER THE 762 Purchase Tel 4681 See left top lines and page 40
FUR HOUSE OF SIDNEY THE 250 Union Tel 1976 See right top lines and page 41
GOTTESMAN MORRIS E 1457 Acushnet av Tel 5579 See front stencil
SPECIALTY FUR SHOP THE 1457 Acushnet av Tel 5579 See front stencil

Fur Curing

FUR HOUSE OF SIDNEY THE 250 Union Tel 1976 See right top lines and page 41

Fur Dealers and Furriers

FASHION FURRIER THE 762 Purchase Tel 4681 See left top lines and page 40
FUR HOUSE OF SIDNEY THE 250 Union Tel 1976 See right top lines and page 41
GOTTESMAN MORRIS E 1457 Acushnet av Tel 5579 See front stencil
Grenier & Co 753 Purchase
Yukon Fur Shop 241 Union

Fur Manufacturers & Dealers

FASHION FURRIER THE 762 Purchase Tel 4681 See left top lines and page 40
FUR HOUSE OF SIDNEY THE 250 Union Tel 1976 See right top lines and page 41
GOTTESMAN MORRIS E 1457 Acushnet av Tel 5579 See front stencil
SPECIALTY FUR SHOP THE 1457 Acushnet av Tel 5579 See froont stencil

Fur Mounting

FUR HOUSE OF SIDNEY THE 250 Union Tel 1976 See right top lines and page 41

Fur Repairing & Remodeling

FASHION FURRIER THE 762 Purchase Tel 4681 See left top lines and page 40
FUR HOUSE OF SIDNEY THE 250 Union Tel 1976 See right top lines and page 41
GOTTESMAN MORRIS E 1457 Acushnet av Tel 5579 See front stencil
SPECIALTY FUR SHOP THE 1457 Acushnet av Tel 5579 See front stencil

Fur Storage

FASHION FURRIER THE 762 Purchase Tel 4681 See left top lines and page 40
FUR HOUSE OF SIDNEY THE 250 Union Tel 1976 See right top lines and page 41
GOTTESMAN MORRIS E 1457 Acushnet av Tel 5579 See front stencil
SPECIALTY FUR SHOP THE 1457 Acushnet av Tel 5579 See front stencil

Furnaces—Pipeless

PLUMBERS' SUPPLY CO 26 S Water See page 70

Furnaces Ranges & Stoves

BAILEY WALTER P 216 Acushnet av Tel 2411 Res Tel 6720 See page 67

Furniture Dealers
(*Second Hand)

*Abbott Edith Mrs 1686 Purchase
Acheson James T & Co 1228 Acushnet av
Alpert George J 1068 S Water
*Alpert Harry 637 S Water
*Alves Alfredo 37 Delano
Ambush Ezra 621 and 733 S Water
*Arcoutte Frank 402 N Front
Beaudrault Furniture Co 538-542 N Front
*Belliveau Emile 350 N Front
Bettencourt Furniture Co 147-149 County and 437 S Second
Bigelow Edward P 298 Acushnet av
BOOTH JAMES H & SON 927-929 Purchase
Bowen Louis B 142 Campbell
Brody Furniture Co 282 Coggeshall and 935 Acushnet av and 705 S Water
Caouette J B Furniture Co 50 Delano
*Coonyer Frank G 284 Kempton
*Demers Joseph V 1861 Acushnet av
Duggan James P 203 Acushnet av
*Economy Furniture Co 262 Coggeshall
*Fontaine Beatrice A Mrs 424 N Front
Fredette Louis N 1560-1562 Acushnet av
GALLIGAN BROS FURNITURE CO INC 43 Delano
*Galligan Charles 81 Weld
Garbotsky Samuel 654 and 656 S Water
Gauthier D Hormidas 1927 Purchase
Gleckman W Furniture Co 591 S Water
Gregoire J B Co 924 S Water
HAPPY HOME FURNITURE CO 1637 Acushnet av See page 38
Hartman Bozena Mrs 1004 Acushnet av
HOUSEHOLD FURNISHING CO INC 984-986 Purchase Tel 1403 See back cover
Hub Furniture Co 761-763 S Water
*Jones Edward E 283 Cottage
Jubenville Charles 967 Acushnet av
Jusseaume Albert 1112 Acushnet av
*Kavanaugh Felix 224 Cottage
Levinson Ida 745 S Water
*Lord John 281 Sawyer
Magnant Henry J 275 Coggeshall
Marques Joseph & Co 127 County
MODERN FURNITURE CO 1613 Acushnet av Tel 7177 See page 38
Morse Hendrick W 399 S Water
*Pintow Paul 37 Linden
Portnoy I & Son 1609 Acushnet av
Resevitz & Rabinovitz 351 S Water
*Roylance Samuel jr 131 Cove
Senft Fredolin 1796 Acushnet av
Star Furniture Co 1654 Acushnet av

KING & CO. **Electrical Contractors**
FIXTURES—RADIO—WIRING—Wholesale and Retail
Phone 2683 **1051 ACUSHNET AVENUE**

HIRST THE PLUMBER
31-33 No. Water St. Tel. 466
Plumbing
Heating
Sheet Metal
Oil Burners

Furniture Dealers—*Second Hand—Cont.
Sullivan John E 1347 Purchase
TABOR FURNITURE CO Purchase cor Spring See page 38
Tessier Wilfred H 1689 Acushnet av
*Weitzman David 655-667 S Water
Wiecek Andrew 145 N Front
WING C F CO THE INC 790 Purchase Tel 74 or 75 See page 40

Furniture—Antique
HALL HARRY L 265 Main Nashua N H See page 39

Furniture Moving
Almeida John 106 Winsor
Becotte William 504 N Front
Dion Edward 24 Rodney French boul
Fabio Wm M & Son 248 Chancery
Frawley Joseph 318 Ashley boul
Lopes Albert 256 Acushnet av
McFarlin Albert C 71 Spruce
McMullen Abbott D 10 Spring and 304 Kempton
McMullen James H 24 Spring
Medeiros Frank 431 First
Platt John 413 Allen
Tripp Elmer H 364 Ash

Furniture Repairers
Bennett Merton E 1139 Purchase
Dantsizen John G 214-216 Court
Fielding Robert C 109 S Sixth
Golden Joseph D 14 Bedford
Healey John C 303 Maxfield
Kouby Charles M 282 N Front
Macy Roland 11 Bedford
NEW YORK UPHOLSTERING CO 1783-1785 Purchase Tel 3884 See page 88
Rae Edward J 427 Pleasant
Rush Edward 41 Bedford
Smith David A 44 Union

Furniture Storage
NEW BEDFORD STORAGE WAREHOUSE CO 152 Front Tel 5040 Terminal Stores 136-152 Front North Stores 19 Jean See page 83

Furniture & Piano Movers
TRIPP GEORGE E 276 Elm Tel 6560 See page 86

Furriers
FASHION FURRIER THE 762 Purchase Tel 4681 See left top lines and page 40
FUR HOUSE OF SIDNEY THE 250 Union Tel 1976 See right top lines and page 41
GOTTESMAN MORRIS E 1457 Acushnet av Tel 5579 See front stencil
SPECIALTY FUR SHOP THE 1457 Acushnet av Tel 5579 See front stencil

Garages
(See also Automobile Garages)
ALLEN STREET GARAGE 169 Allen Tel 428 See page 5
EARLEY'S TREMONT STREET GARAGE 47 Tremont Tel 3334-R See page 8
FORD GARAGE 1382 Purchase See left top lines and page 4
GUNNING BOILER & MACHINE CO 85 S Water cor School Tel 4877 See page 20
HOLLY ST GARAGE 59 Holly See page 40
HOTEL GARAGE 188 Middle See page 12
HUDSON POWERS CO THE (Hudson & Essex) 501 County 134 Broad Prov R I 133 Pocasset Fall River and Newport See page 10
MOTOR SALES CO OF NEW BEDFORD 1382 Purchase See left top lines and page 4
ROEBUCK H & SONS 561 Cottage See page 10
SYCAMORE ST GARAGE 24 Sycamore See page 13
UNION MOTOR CO 447 Kempton See page 6

Gas Company
New Bedford Gas & Edison Light Co 693 Purchase works 214 S Water

Gas Fitters
BACON WILFRED L 510 and 514 County Tel 1882 W See top edge
CABRAL JOHN C & CO 277 Nash rd See page 4
CLARK & HERZOG 372 Cedar Tels 5783 and 1549-2 See right top lines and page 66
GREGORY & FLORENT 1545 Acushnet av Tel 3851 See page 69
HARTLEY HAMMOND INC 126 Acushnet av See left top lines and page 68
MURPHY JAMES F 436 Pleasant See page 69

Gas Heaters
HIRST E P CO 31-33 N Water Tel 466 See right top lines

Gas Logs
NEW BEDFORD TILE MARBLE & MANTEL SHOP 199 Blackmer See page 85

Gas & Oil Engines & Supplies
BECKMAN C E CO 31-35 Commercial See right bottom lines and page 19

Gas & Steam Fitters
BACON W L 510 and 514 County See top edge
CLARK & HERZOG 372 Cedar See right top lines and page 66

Gas & Steamfitters' Supplies
MUDGE WM H 178 Acushnet av Tel 1973 See page 68
PLUMBERS' SUPPLY CO 26 S Water See page 70

Genasco Latite Shingles
SEALTITE ROOFING CO 201 Olympia Bldg Purchase See page 77

General Contractors
BISHOP J W CO 575 Pleasant Tel 1221 See page 25

Gents' Furnishings
MICHAUD & DUPRE 956 Acushnet av See left bottom lines and page 23

Gift Shop
Congdon Lillian W Mrs 13 Sixth

Glass—Plate & Window
AKIN-DENISON CO Main Office 231 Union Branches 1218 Acushnet av 129 Cove Walnut and Water See left top lines

Glass Cutters
Dexter David A 125 N Water
Fairpoint Corp The Prospect cor Howland

LARDNER & CO.
REAL ESTATE & INSURANCE
214 - 215 OLYMPIA BUILDING Tel. 5265 NEW BEDFORD, MASS.

SIMMONDS & CO., Inc.
INSURANCE

OLYMPIA BLDG. 6870 Telephones 6871 NEW BEDFORD

Glass Dealers

Adams Charles F 1095 Pleasant
GREENE & WOOD Pine cor Cross Tel 618 See left top lines
MORIARTY T J 308 Purchase Tels 462-463 See page 44
NORMAND L P 19-21 County See page 21
NORRIS PAINT & HARDWARE 738 Pleasant Tel 4233 See right top lines
WADSWORTH HOWLAND & CO 1162 Acushnet av See right top lines and page 62

Glassware

Jones McDuffee & Stratton Corp 125 N Water

Glaziers & Grainers

MORIARTY T J 308 Purchase Tels 462-463 See page 44
NORMAND L P 19-21 County See page 21
NORRIS PAINT & HARDWARE 738 Pleasant Tel 4233 See right top lines

Glove Cleansing

BUSH & CO 47 William Tel Conn See page 24
LEWANDOS 672 Purchase Tel 1203 See left top lines

Grain & Feed

CUSHING J CO 100 S Water Tel 898 See page 45
Horvitz David 2162 Acushnet av
Horvitz Grain Co 405 Earle and 232 Dartmouth

Granite & Marble Dealers

Allen Frederick E 18 N Second
Beaulieu Chrysalogue 29 Juniper
Cole Theodore W 20 William
Foley John Court cor Palmer
Markey George A end Robeson
Moore Wm H 1266 Kempton
POTHIER JOSEPH A 306 Mt Pleasant and 183 Austin See page 61
REX MONUMENTAL WORKS 184 Dartmouth Tel 1708 See page 61
Shennan Wm 173 Parker
Whitton Matthew Ashley boul nr cor Tarkiln Hill rd

Granite & Marble Monuments

POTHIER JOSEPH A 306 Mt Pleasant and 183 Austin See page 61

Gravel

O'CONNOR BROS 431 Rivet See page 78

Gravel Roofing

BISHOP F E & SON & CO 48 Lindey Tel 5036 See page 76
NEW BEDFORD ROOFING CO 167 Hillman Tel 2159 See page 77

Greeting Cards

REDFEARN DIXON 1219 Acushnet av Tel 5169-3 See page 64

Grocers

WHOLESALE

ALLEN SLADE & CO 73 N Water Tel 895 Fall River offices 18-30 Third Tel 3700 See page 42
Bates Lot B 423 Acushnet av
Bokek Wm & Co 297 Coggeshall
Davis & Hatch Spice Co 28 Union
DRISCOL CHURCH & HALL INC 82 Union Tel 701 See page 42
Gernstein & Son 146 S Second
KOROBKIN BENJAMIN CO 11 N Second See page 43
Laurans Joseph h 1794 Purchase
National Grocery Co The Inc 368 Acushnet av
Peirce Silas & Co Ltd 1502-1508 Purchase
POTTER WILLIAM F & CO 1 Union cor Front Tel 7620 See page 43
RENAUD I CO THE 1744 Purchase Tel 4382 See page 43
S M. Wholesale Grocery Co 59 Union

RETAIL

Acushnet Co-operative Association 213 Acushnet av
Alexander Manuel P 679 S Water
Alpert David 520 S Water
Alphonse Manuel 791 Mt Pleasant
Alves Frank P 179 Bonney
Alves Thomas 49 Spring
Andre Bros 268 Dartmouth
Antoniewicz Mamert 318 Nash rd
Athanas Simon 16 Bullard
Audette Joseph H 203 Belleville rd
Augusto Joseph 211 Coggeshall
Bak Peter 49 Hicks
Baker Solomon M 87 Penniman
Barao John 666 S Water
Barboza Manuel M 101 Dimon
Barnes Henry 343 S Water
Barrett Thomas 594 Brock av
Bartzos Vasileos 6 Rodney French boul
Bates James C 263 Reed
Bay State Market Co 1946 Purchase
Belliveau Jeffry 193 Middle
Bellotti Giovanna Mrs 674 Acushnet av
Belohlavek Michael 12 Holly
Benjamin Honorat 1404 Acushnet av
Benjamin Octave 962 S Water and 812 Kempton
Benjamin P & Son 633 Brock av
Bettencourt Manuel 185 Rockland
Blanchette Louis N 163 Cove
Blaszczak Michael 1673 Acushnet av
Blue Ribbon Market 188 Blackmer
Borges & Co 85 County
Borik Wm 297 Coggeshall
Boucher Arthur 1092 County
Bourdon Wm 1021 County
Bourque Arthur 354 N Front
Bourque Mary J Mrs 254 Shaw
Bourque Narcisse 254 Shaw
Braley Albert C 344 Court
Braley & Lucas 90 Tarkiln Hill rd
Brightman Edward T 96 Locust
Britto Louis 9 Walnut
Butts James D 337 Kempton
Capra Catherine Mrs 27 Penniman
Carneiro Domingos B 263 Coggeshall
Carreau & Chartier 50 Rodney French boul
Centeio John F 2c Walnut
Chadwick & Tripp 282 Allen
Chandler Robert N 781 Belleville av
Charboneau & Cohen 1026 Acushnet av
Charette Phillip J 870 Brock av
CHAUSSE ALDEGE 398 N Front
Chausse Joseph 11 Weld
Cloutier Cyrille 6 Phillips av
Cloverdale Co The 1724 Acushnet av
Coelho Antone 583 S Water
Coelho Joseph L 181 Hemlock
Connor John T Co 1676 1742 and 1862 Acushnet av 576 and 844 Brock av 344 Cedar 570 County 276 Court 146 Dartmouth 364 753 and 864 Kempton 393 N Front 120 S Sixth and 236 Weld
Cook Harry 136 County

BOOKKEEPING ACCOUNTING SHORTHAND TYPEWRITING

NEW BEDFORD SCHOOL OF COMMERCE

1428 ACUSHNET AVE. Tel. 6519 NEW BEDFORD, MASS.

NAPOLEON LALIME, Funeral Director and Embalmer
Successor to A. P. Lagasse & Son
Tact, discretion and sympathetic service. Close and careful attention to the needs and comfort of the family and friends.
177 COVE STREET **Day or Night** **TELEPHONE 1324**

Co-operative Grocery Stores Co 961 Acushnet av 297½ Coggeshall 1394 Acushnet av 42 Cove 163 County 265 Rivet
Correia Antonio 206 Belleville av
Correia & Sons 84 Hemlock
Corriero Joaquim G 245 Coggeshall
Costa David 337 Nash rd
Costa Ernest 127 Union
Cote Joseph L 164 Ashley boul
Cote Pierre J & Son 1065 County
Coury Attallah 289 Acushnet av
Crespo & Crespo 294 Coggeshall
Crompton John J 105 Clark
Cummings & Cummings 98 to 104 William
Cushman Bros 417 Purchase and 726 Kempton
Dagesse Arcade 241 Ashley boul
Darling Edgar W 1311 Purchase
Davenport Charles M 152 Arnold
Dehn George R 70 Cove
Demakis Peter 198 N Front
DeMello Jose 604 S Water
DeMello Joseph 47 Howland
Desmarais Joseph V 414 Tarkiln Hill rd
Desrosiers Hormidas 2777 Acushnet av
DesRuisseaus Market 187 Weld
Dextradeur Joseph A 1128 Acushnet av
Dias Arlindo 248 Coggeshall
Docker Fred W 263 Summer
Dubuc Raol P 2396 Acushnet av
Duckworth George T 137 Smith
Duke Harry S 1509 Acushnet av
Dussault Benjamin 921 County
Entin Rose Mrs 130 Main
Espinola Antonio F 179 Rockland
Eugenio Manuel 150 Matthew
Fachado & Almeida 106 Rivet
Fanning Wm B 906 Pleasant
Fanning & Tighe 556 Kempton
Farrell John J 187 County
Farris Joseph G 259 Rivet
Felciano John 261 Allen
Fernandes Alfred 360 S Water
Fernandes Antonio 174 Sawyer
Fernandes Antonio A 220 Rivet
Fernandes Frank 317 N Front
Fernandes John S 320 S Water
Ferreira Antonio 518 Acushnet av
Ferreria & Robello 153 Belleville av
Fisher Sarah Mrs 478 Acushnet av
Florek Albert 106 Cove
Fortin Philias 1347 and 1892 Acushnet av and 316 Wood
Frade John S 475 Belleville av
Frankel Jacob 69 N Second
Freitas Frank G 52 County
Frenette John B 216 Myrtle and 109 Brigham
Frigault Octave 326 Ashley boul
Gaeng Fred 414 Ashley boul
Garant Ambrose 17 Baylies
Garcia Antone V 287 Dartmouth
Garrick Cecelia Mrs 528 S Water
Gaudette Joseph 483 N Front
Geary & Geary 393 Cedar
Gendron George D 189 Deane
Germansky Rose Mrs 458 S Water
Gemeropoulos Arthur C 281 Coggeshall
Giammatteo Ernest 1344 Purchase
Glowacki John 1681a Acushnet av
Goldstein David 74 Clark
Golen Frank 11 Hicks
Gomes Antonio 157 Belleville av
Gomes Antonio F 440 Belleville av
Gomes Benjamin A 466 Maxfield
Gomes Isaac 92 S Water
Gomes Manuel 476 Belleville av
Gomes & Santanna 166 Coffin av
Gonneville Joseph 516 Summer
Gonsalves & Silva 418 Belleville av
Gordon Samuel 1623 Acushnet av
Gouveia & Souza 835 S Water
Grace & Azevedos 161 Belleville av
Great Atlantic & Pacific Tea Co 1032 1141 1271 1427 1606 1873 2066 Acushnet av 189 Allen 184 Arnold 483 Ashley boul 199 Austin 40 Brigham 719 854 Brock av 24 Centre 64 Clark 526 795 County 300 Court 68 Cove 371 Dartmouth 233 Hillman 33 Howland 386 814 Kempton 333 Main 291 Nash rd 574a N Front 46 Parker 1083 1662 1856 Purchase 135 422 Rivet 176 Rockland 200 Shawmut av 135 Smith 821 1025 S Water 599 Summer 100 Tarkiln Hill rd 29 Walnut 26 Wing
Griffin Joseph E 122 Campbell
Grundy Harold 358 Court
Gubelini Adolph 108 Spring
Gudewicz Vincent 42 Washburn
Guillet Theodule 1645 Acushnet av
Gustafson Carl O 158 Liberty
Hambly Estelle B Mrs 17 Tarkiln Hill rd
Hampson Paul 133 David
Handy Elmer E 27 Centre
Harris Frank W 1140 Tacoma
Hierholzer Charles 819 Mt Pleasant
Holland Bros 882 S Water
Hotte Bros 48 Rivet
Houghton Harold 1625 Acushnet av
Howard Arthur 371 Brock av
Hoxie Edward A 4409 Acushnet av
Huard Odna 141 N Front
Hudner's Market Inc 973 S Water and 145 Union and 1173 Acushnet av
Jackson Harry 674 Brock av
Jennings Constant L 1647 Acushnet av
Jesus Joaquin 44 Howland
Johnson Jason 366 Ashley boul
Judd Henry 416 N Front
Jussaume Rosalie Mrs 302 N Front
Kalisz Michael 137 N Front
Kazmazyk Joseph 434 Belleville av
King Philip Stores The 1001-1478-1857 Acushnet av 110 County 179 Hemlock 1116 S Water 335 Wood
Koehler Alfred A 127 Maxfield
Koffman Louis 1719 Acushnet av
Koniecyski Waclaw 1816 Purchase
Koster Jacob 252 Cedar
Kraihanzel Charles 140 Wash
Kranczek Peter 107 Cove
Kruger Bros 437 Acushnet av
Kutin Samuel 469 S Water
Kwiatkowski Stanislaw 415 N Front
LaCroix Armand 2177 Acushnet av
LaCroix Wm 361 Ashley boul
LaFrance Bros 81 Austin
LaFrance Cyprien 408 Wood
LaFrance & Co 177 Reynolds
Lamontagne John 180 Hathaway
Landry George 1521 Acushnet av
Langevin Absolom 425 N Front
Langlois Hector M 239 Ashley boul
Langlois & Langlois 175 N Front
Lansky Louis 494 S Water
Lapointe Isadore 488 Coggeshall
Lapolla Joseph 595 Tarkiln Hill rd
Laporte Arthur 6 Hicks
Lebeau Wm 329 County
Leclair Adelard 887 Brock av
LeClair Delia Mrs 27 Delano
Lee Frank F 157c Acushnet av
Lestage Felix B 170 Reynolds

M. F. PERRY & CO. **BUILDERS' AND MARINE HARDWARE**
Guns, Ammunition, Fishing Tackle, Paints, Oils, Varnishes, Brushes
Cor. SECOND and MIDDLE STS., Tel. 7182 NEW BEDFORD, MASS.

AKIN-DENISON CO.-COAL

Grocers—Retail—Cont.
Letendre Hector E 287 Conduit
Levesque George 1551 Acushnet av
Lewis John E 195 Bonney
Lilley James E 271 Cedar
Limpos John 50 Weld
Linder Israel 480 S Water
Lopes Ignacio P 81 Acushnet av
Lopes Joaquin P 78 Acushnet av
Louro Joseph F 308 Rivet
Luce Walter A L 244 Cedar
Luiz Antone 241 Coggeshall
Lussier Napoleon 471 N Front
Macek Stanley 154 N Front
Magnant Louis 145 Church
Maier Mary Mrs 100 Rockland
Mailhot Oneas 535 N Front
Makuch John 50 Howard
Manchester James H 688 Kempton
Manopulous Andrew 289 Coggeshall
Manuel Benevides 117 Purchase
Marotte Homer A 2248 Acushnet av
Masden John T 32 Felton
Massery Wm 876 Acushnet av
McCabe Bernard C 416 Kempton
McClusky Henry 139 Smith
McHugh James A 1592 Acushnet av
McKay Felix 1646 Purchase
Medeiros Francis P 314 Dartmouth
Medeiros Joseph 507 N Front
Mello Adolfo P 212 Coggeshall
Mello Bros 164 Hemlock
Mello Camillo E 61 Crapo
Mello Manuel 527 S Second
Mello Manuel B 66 Howland
Mello Manuel B 3190 Acushnet av
Mendes Henry 212 N Second
Mendes Manuel J 47 S Second
Methe Adhemar 75 County
Methe George A 712 Brock av
Methe Oliva 1881 Acushnet av
Modesto Manuel R 309 Dartmouth
Moniz Antone B 71 Howland
Moniz John B & Sons 133 Crapo
Moniz Manuel 184 Crapo
Moniz Manuel B 187 Acushnet av
Moniz Marian 52 Grinnell
Monjeau Joseph 61 County
Moorhouse George A 645 County
Mosher & Hazard 94-104 Allen
Motta John 109 Davis
Moura & Cruz 43 Rivet
Murphy Frank T 58 Linden
New Bedford Public Market 706 Purchase and 1046 S Water
New Manhattan Markets 874 Purchase 87 Dartmouth 773 Kempton
Nisson Louis 474 S Water
Nunes & Bro 224 Coggeshall
Oliveira Victorina 153 Crapo
Oliveira & Meideiros 437 Belleville av
Oliver Mary F Mrs 341 First
Ouimet Horace 1862 Purchase
Pacheco John J & Co 431 Belleville av
Pacheco John M 128 Hemlock
Pejko Martin 313 N Front
Peloquin Wilfred 41 Bentley
Pereira Rose Mrs 335 First
Perry Antone E 124 Thompson
Perry Eugene 335 N Front
Perry Joseph 199 Hemlock
Perry Manuel E 104 County
Philips Charles B 1431 Plainville rd
Piche Joseph 99 Ruth
Pifko Alex 4127 Acushnet av
Pina Joseph 15 Griffin
Pinto Berard 90 S Second
Plourde Aurore Mrs 95 Princeton
Polonsky Maurice 180 N Front
Ponte Joseph P 359 First
Ponte Manuel P 73 Davis
Porter & Lake 376 Cedar
Potter Edwin L jr 114 Dartmouth
Poyant George 79 Belleville rd
Puritan Grocery Stores Inc 1073 Purchase 1636 1426 1463 2176 Acushnet av 308 Cedar 22 329 642 County 326 505 Kempton 746 Brock av 447 Court 360 Dartmouth 1056 S Water 100 Ruth
Query Walter J 126 Ashley boul
Quintin & Pare 523 N Front and 2794 Acushnet av
Rapoza Manuel F 77 Rivet
Rappo Krito T 977 S Water
Reis Joao 103 Rivet
Resendes S Simas 31 Hathaway
Ribeiro Raoul 580 S Water
Ricketson Arthur E 261 Arnold
Ribbany Bros 349 Kempton
Riley Edward F 515 Kempton
Robinson Daniel 156 Weld
Rocha Souza & Co 147 Dartmouth
Rogers Bros 107 S Second
Rosario Eujene 315 S Water
Rousseau Hector 695 Belleville av
Roy Joseph C 416 Summer
Rua Joseph 186 Belleville av
Russo Peter 421 Belleville av
Rutkowski Joseph 56 Waldo
Sadeck Charles & Son 116 DeWolf
Sagar Arthur W 84 Cove
St Pierre & Boucher 225 Sawyer
SALVATI & SONS 925 Purchase See page 13
Santos Francis L 235 Acushnet av
Santos Manuel F 409 S Water
Santos Manuel P 827 S Water
Seaman Wm 464 Union
Serafino Tereni 1396 Purchase
Sher Barney 256 Coggeshall
Shores Frederick A 875 Kempton
Shuster Nathan 504 S Water
Silva Alexander A 91 Grinnell
Silva John D 280 Court
Siva Thuribio 510 Acushnet av
Silva & Baldo 80 Potomska
Silva's Market 116 County
Simmons Bros 66 Durfee
Sisson Otis A 3913 Acushnet av
Skwarlo Mary Mrs 113 Cove
Slom Charles 903 S Water
Smith Elias G jr 47 Foster
Souza A & Co 200 Belleville av
Souza Mary Mrs 244 State
Souza & Rodeiques 463 Belleville av
Stankiewicz Joseph A 232 N Front
STAR STORE Union and Purchase See right top lines and page 33
Stawasz John 2 Hicks
STEIGER DUDGEON CO INC 185-187 Union Tel See right top lines
Strzepek Constanty 32 Penniman
Sunderland Benjamin 461 Coggeshall
Sykes Wm E 75 Church
Sylvia Constantine M 277 Kempton
Sylvia & Brown 518 Union
Szczepan Martin 126 N Front
Szczur Adam 150 N Front

UNIVERSAL PRESS PRINTERS
21 No. Second St., NEW BEDFORD, MASS. Phone 5150

Bay State Paints and Varnishes
—— Made by ——
WADSWORTH, HOWLAND & CO., INC.,
The Bay State 1162-1164 Acushnet Av., New Bedford, Mass. The Bay State

Grocers—Retail—Cont.
TABER GEORGE S CENTRAL MARKET 258 Union Tel 46 See page 57
Taber O R & Son 457 Kempton
Tasker Joshua B 145 Arnold
Taylor John J 925 Acushnet av
Teczar Albert 44 Hazard
Teixeira & Sylvia 98 Nash rd
Thomas Annie Mrs 300 Coggeshall
Thomas George 517 Acushnet av
Thomas Joseph 219 N Second
Thompson & Sweeney 101 N Second
Tomkowicz Walter 397 Belleville av
Toussaint Charles 60 Shawmut av
Trahan Joseph 441 Tarkin Hill rd
Turcotte Edward E 461 Summer
Turcotte Louis H 555 N Front
Twiss Harry I 203 Court
Underwood A P & Co 17 N Sixth
Upton Alice 713 Brock av
Vanasse Francois X 75 Austin
Vargas Manuel F 164 Blackmer
Ventura Verginio 188 Blackmer
Vieira John 807 S Water
Vieira John C 601 S Water
Vishnefsky Rose 497 S Water
Voluza Anibal 577 Belleville av
Wagner S G & Co 156 North
Waring Rosa J Mrs 2320 Acushnet av
Weeks Earle 1335 Ashley boul
Whalon John G 2165 Acushnet av
Wood Augustus R 383 Maxfield
Woodland John & Son 478 Kempton
Wotoska Agnes Mrs 146 N Front
Wotowich Felix 1727a Acushnet av
Wright & Taber 131 Acushnet av
Xavier Manuel 9 Mitchell
Yates John E 2 Harmony
Yelle Marie Mrs 517 N Front
Zajac Michael 122 Cove
Zarzycki John 192 N Front
Zeman Benjamin 481 S Water

Grocers Sundries
Olivier G L Co The 384 Acushnet av

Guns & Ammunition
Brown Frank E 8 S Water
PERRY M F & CO 97-99 North Second See right bottom lines

Haberdashers
MICHAUD & DUPRE 956 Acushnet av See left bottom lines and page 23

Hairdressers (Ladies)
Abrams Florence G 774 Purchase
Aldrich Ruth 105 William rm 31
Aspden Emma Mrs 1016 Cove rd
Begley Helen T 202 Union
Blanchet Eliza E 446 County
Boland Maud C Mrs 6 Zeitz bldg
Chadwick Sarah W 245 County
Coros Celia M 844 Purchase
Davis May E 71 William rm 4
Dodd Margaret A M 908 Purchase rm 306
Harper Method 222 Union rm 407
Havard Ella B 92 Weld
Ingham Olive 74 William
Jones Emma B 266 Acushnet av
Lee Jennie W 115 Sycamore
Maley Agnes E 488 Pleasant rm 7
Marsh Mary E W Mrs 908 Purchase rm 305
McMann Gertrude A Mrs 153 Union
Mello Charles 716 Purchase rm 5
Milady Shop 758 Purchase
Pelletier Clarinda B 1428 Acushnet av
Provost Marguerite Mrs 334 Ash
Silva Lillian Doyle Mrs 722 Pleasant
Sykes Lucy A 334 Ash
Thompson Hair & Corset Shop 763 Purchase
Walker Elsie Lord Mrs 844 Purchase

Hammocks
BECKMAN C E CO 31-35 Commercial Tel 5010 See right bottom lines and page 19

Hand Power Elevators
MACLARY D B & SON CO 129 Pearl Boston See map

Hardware—Heavy
HANDY JONATHAN CO 28-30 William Tel 327 See left bottom lines

Hardware Dealers
Avellar Antone 1704 Acushnet av
Baptista Manuel E 126 Dartmouth
Besse Lemuel F 772 Pleasant
Butler Wm P & Sons 801 S Water
Carter Bros 872 Kempton
CROACHER THOMAS W ESTATE Leonard corner S Water See right top lines
Dawe W C & Co 1364 Acushnet av
DeWolf & Vincent 111 William
Francis Antone F 77 Grinnell
Fredette J Alfred 1533 Acushnet av
Fredette Louis N 1560-1562 Acushnet av
Gosselin Josephine M Mrs 1052 S Water
Guy Max 320 Rivet
Hamel Wm D 915 Acushnet av
HAND & SON 2170 Acushnet av See page 44
Hayes N P & Co 65 William
King & Moore 374 Cedar
Korobkin Benjamin 352 Dartmouth
LARDNER J A & SONS 583-589 Dartmouth See right bottom lines
Lawrence J A 1029 Acushnet av
Leigh John 321 Rivet
Lemlin Willie J 33 Rodney French boul
Moraux John B 1705 Acushnet av
MORIARTY T J 308 Purchase Tels 462-463 See page 44
NORRIS PAINT & HARDWARE 738 Pleasant Tel 4233 See right top lines
Olivier Israel 1890 Acushnet av
PERRA RAYMOND R 1841 Acushnet av See page 69
PERRY M F & CO 97-99 North Second See right bottom lines
Phelan Bros 982 Brock av
Poirier Aime J 1181 Acushnet av
Quintin Hermenegilde N 1223 Acushnet av
ROBERTS WM 1460 Acushnet av Tel 6152 See right bottom lines
SHUMWAY HARDWARE CO 1525 Acushnet av See page 45
Silva M P B & Son 4 Wing
Sylvia M L & Co 781 S Water
Zeitz Barney 132 Union

Hardware & Cutlery
NORRIS PAINT & HARDWARE 738 Pleasant See right top lines

Harness—Makers & Dealers
Frates Frank A 154 Acushnet av
Morin Alexander 238 N Front
Souza Manuel G 232 S Second

M. C. SWIFT & SON UNION STREET North Side below Purchase St. NEW BEDFORD, MASS.
MEN'S WEARING APPAREL

J. J. DUGGAN ROOFING CO., 90 Beetle St.

Slate, Gravel, Asbestos and Asphalt Roofing

Bell Phone, 5188 **Repairs of all Kinds** **Our Motto: Satisfaction**

Hat Mfrs

Gollub Louis 1051 and 929 S Water
Kershner Samuel 27 Weld
Taylor Walter J 932 Purchase

Hat & Cap Dealers

Kings Hat Store 740 Purchase
MICHAUD & DUPRE 956 Acushnet av See left bottom lines and page 23
SWIFT M C & SON 157 Union Tel 1011 See right bottom lines
WENTWORTH CLOTHING CO 211 Union Tel 999 See right top lines
WORDELL & McGUIRE CO 778 Purchase Tel 5123 See page 23

Hay & Straw Dealers

Altman Julius 810 Rockdale av
CUSHING J CO 100 S Water Tel 598 See page 45
Guay Pierre 846 Acushnet av and 592 Tarkiln Hill rd
Horvitz E & Son 779 Belleville av
Kirk J Frank 1278-1286 Purchase
Krivoff Grain Co 225 Kempton
Morse Everett C 255 River rd
Phaneuf & Son 188 Rivet
Ricard & Cote 380 Sawyer
Rubenstein David 421 S Water
Winslow Mackenzie Co 742 Acushnet av

Headstones

REX MONUMENTAL WORKS 184 Dartmouth Tel 1708 See page 61

Heaters—Gas

PLUMBERS' SUPPLY CO 26 S Water See page 70

Heating

ALLEN GEORGE J & CO 416-422 Acushnet av Tel 1063 See page 66
ANDERSON & OLSEN 147 Chancery See page 45
ATWOOD WILLIAM T 329 Middle See page 80
BACON W L 510-514 County Tel 1882-W See top edge
CABRAL JOHN C & CO 277 Nash rd See page 4
CLARK & HERZOG 372 Cedar Tel 5783 and 1549-2 See right top lines and page 66
COTE & DUBUQUE 266 N Front See page 67
EARLE F E COMPANY 30 North Fairhaven Tel 4500 See page 24
HARTLEY HAMMOND INC 126 Acushnet av See left top lines and page 68
HIRST E P CO 31-38 N Water Tel 466 See right top lines
McCARTHY C J 288 Court See page 80
MURPHY JAMES F 436 Pleasant See page 69
PERRA RAYMOND R 1841 Acushnet av Tel 6287 See page 69
WOODACRE BROTHERS 950 S Water See page 69

Heating Contractors

SULLIVAN ENGINEERING CO 44 Middle Tel 4794 See front cover

Heating Supplies

PLUMBERS' SUPPLY CO 26 S Water See page 70

Heating & Plumbing (Repair Work)

CLARK & HERZOG 372 Cedar Tel 5783 and 1549-2 See right top lines and page 66

Heavy Trucking

HEMINGWAY BROS Transportation Co 19 Swift Tel 3638 See left bottom lines and page 85

Hemstitching

HEMSTITCH SHOP THE 64 State See page 45

Hops & Malt

American Malt & Hops Co 1473-1477 Acushnet av
Fay James L 962 Acushnet av
Leader Arthur 25 Weld sq

Hosiery

Real Silk Hosiery Mills 888 Purchase rm 405
WALK-OVER BOOT SHOP 95 William See front cover

Hosiery—Women's

RAY & CIE 101 William Tel Conn See back cover

Hosiery & Gloves

STAR STORE Union and Purchase See right top lines and page 33
STEIGER DUDGEON CO INC 185-187 Union Tel 882 See right top lines

Hospitals

Burt Private Hospital 1384 Rockdale av
Derby Hospital 1049 Pleasant
St Joseph's 1061 Pleasant
St Luke's 95 Page cor Allen
Union Hospital 1074 Pleasant

Hot Air Heating

ATWOOD WILLIAM T 329 Middle Tel 6745 See page 80
LAWTON & DELANO 137 Grinnell Tels 1118 and 2269-4 See page 68
McCARTHY C J 288 Court See page 80

Hot Water Heating

ANDERSON & OLSEN 147 Chancery See page 45
BACON W L 510-514 County Tel 1882-W See top edge
BAILEY WALTER P 216 Acushnet av Tel 2411 Res Tel 6720 See page 67
CLARK & HERZOG 372 Cedar Tel 5783 and 1549-2 See right top lines and page 66
ELLIOT JOHN D 502 Purchase See page 67
GREENLEAF MARK E 447 Purchase Tel 5523 See page 68
GREGORY & FLORENT 1545 Acushnet av Tel 3851 See page 69
HARTLEY HAMMOND INC 126 Acushnet av See left top lines and page 68
HIRST E P CO 31-33 N Water Tel 466 See right top lines
MUDGE WM H 178 Acushnet av Tel 1973 See page 68
SULLIVAN ENGINEERING CO 44 Middle Tel 4794 See front cover
WOODACRE BROTHERS 950 S Water See page 69

Hotels

American House 1089 Acushnet av
Atlantic Hotel 920 Purchase
Avon House The 1041 Purchcase
Baylies Square Hotel 1757 Acushnet av
Capitol House 134 Deane
Carleton House 44 Weld
Commercial House 2 N Second
Elm-A House 153 Elm
Grand Hotel 343 Acushnet av
Hotel Cordeira 139 County
Hotel Harvey 161 Middle
HOTEL LINCOLN 1061 Purchase cor North Tel Conn See page 46
Hotel Plaza 965 Purchase
Hotel Touraine 1166 Acushnet av

HILLER AUTO TIRE CO.

G. L. HILLER Prop.

MILLER TIRES — STORAGE BATTERIES

TIRE VULCANIZERS — COMPLETE BATTERY SERVICE — QUICK REPAIRS OUR SPECIALTY

Station: 770 Pleasant St. **Tel. 4424** **New Bedford**

75 Miles from Boston on the Route to the White Mountains.

ROCKINGHAM HOTEL

PORTSMOUTH, N. H.

Located on State Street in the heart of the City.

PORTSMOUTH, NEW HAMPSHIRE

Was settled in 1623 by David Thompson, a Scotchman, at Odiorne's Point, at the entrance of the Piscataqua River. The city is now located three miles from the sea on the southwest bank of the river. It was the capital of the province of New Hampshire prior to the Revolution. From the early days of its history, Portsmouth has been a ship-building town.

The whole region is a noted ocean summer resort, with the Rockingham Hotel located in the heart of Portsmouth over 5,000 touring automobiles pass through Portsmouth daily in the summer time, en route either to Maine resorts and the White Mountains, or returning. The Shore Boulevard is one of the two roads leading from Portsmouth toward the south. A steamer sails from Portsmouth daily, in the summer, to the Isles of Shoals, seven miles at sea. They are widely known through the writings of Celia Thaxter, who lived on one of them and were visited by Captain John Smith in 1614. Conventions are held on the Islands in July and August. The daily candle-light service is noted.

Portsmouth is widely known for its fine examples of Colonial architecture, and particularly its doorways and carved woodwork. It probably has more interesting Colonial doorways than any other city or town in New England.

The leading industry is the Navy Yard, which is more than one hundred years old. It is reached by a government ferry from the foot of State Street, or by crossing the bridge to Kittery Point. At the Navy Yard are to be seen the building in which the **Peace Treaty between Japan and Russia was signed in 1905,** the Commandant's residence in which Admiral Farragut died, and the Atlantic coast Naval Prison. The spot on the floor of the Supply Building, where the Portsmouth Treaty was signed, is marked by brass clasped hands and brass disks set in the floor. Among the ships stationed, refitted or built here were the

"Constitution," the "Kearsarge," and Admiral Farragut's flagship, the "Franklin." Lieutenant A. W. Greeley and his five fellow survivors of his ill-fated Arctic expedition recuperated here. Admiral Cervera and 700 Spanish sailors were kept here following the battle of Santiago in the Spanish-American war, in which they were captured. It is now the Atlantic submarine construction and repair base of the Navy. It is noted for producing submarines at a lower cost, in quicker time and with better workmanship than any other yard, public or private, in the country, the shipbuilding traditions of the region contributing to its efficiency. Fishing is an industry.

A new two-million dollar bridge spans the Piscataqua River to Kittery Point, Maine, in memory of American soldiers and sailors, at the expense of the Federal government, the states of New Hampshire and Maine and the city of Portsmouth. Owing to the fact that the average depth of the water is from 40 to 60 feet, Portsmouth Harbor is the deepest on the Atlantic coast. The sinking of the bridge piers was an unusually difficult engineering feat and involved the use of caissons at a depth of 80 to 90 feet under the surface of the water. This bridge now provides a new route into Maine.

At New Castle, New Hampshire, is Fort William and Mary, now Fort Constitution, built about 1630. On the night of December 14, 1774, this fort was attacked by a party of patriots and fifteen barrels of gunpowder seized. It was afterwards used at Bunker Hill.

Points of Interest

MARKET SQUARE AND OLD PARADE

Former site of State House, town pump, and whipping post. Scene on November 1, 1765, of mock funeral procession protesting Stamp Act of George III. Here the Declaration of Independence was read July 18, 1776. On June 26, 1788, State House was illuminated in honor of adoption of Federal Constitution by New Hampshire, the ninth state. This action completed the number necessary for its adoption by the country. October 30, 1789, President Washington addressed a great throng from the balcony of the State House. The State House was removed in 1836.

PORTSMOUTH ATHENAEUM

Market Sq. Erected in 1803 as an insurance building. Purchased in 1817 by a group of gentlemen who had formed an association to promote a public library. Building contains interesting portraits, models of numerous ships built at Portsmouth, and a library of more than 20,000 volumes, original manuscripts and other Portsmouthiana.

NORTH CHURCH

Market Square. December 16, 1773, in earlier building was held the Portsmouth Tea Party in protest against tea tax. President Washington attended service here, occupying the pew of General William Whipple. Among other pew holders in the old church were Gov. John Langdon, first president of the United States Senate, and Daniel Webster.

WARNER HOUSE

Daniel and Chapel Streets. Erection begun in 1718, and finished in 1723. Noted example of early Georgian architecture in America. When built was one of the most costly houses in this region, being constructed of brick brought from Holland, with walls 18 inches thick. The lightning rod was erected by Benjamin Franklin. Fine bull's eye glass in the door and cupola. House contains many articles of early furniture and interesting frescoes of unknown origin.

ST. JOHN'S CHURCH AND CEMETERY

Chapel St. In 1732 Queen's Chapel was erected on Strawberry Bank. Named in honor of Queen Caroline, who presented chapel with a service of plate stamped with the Royal Arms. Present building erected in 1807-1808. Contains interesting memorials and one of the four American copies of the "Vinegar Bible." Bell brought by Sir William Pepperell in 1745 as part of plunder from Louisburg. Recast by Paul Revere in 1806. In the church is "an ungodly chest of whistles," an organ presented to the parishioners by the Brattle Street Church in Boston, which the pious people of that congregation refused to accept. Pew occupied by Daniel Webster is marked. President Washington and his secretary, Tobias Lear, occupied the Governor's pew.

THOMAS BAILEY ALDRICH HOUSE

Court St. Known to readers of the "Story of a Bad Boy" as the Nutter House. Boyhood home of Thomas Bailey Aldrich. Furnished in minutest detail as described in the "Story of a Bad Boy." In the garden are the flowers mentioned in Aldrich's poems. In a fire-proof building in the rear are preserved many autographed books and pictures and numerous manuscripts given to and written by Thomas Bailey Aldrich.

WILLIAM PITT TAVERN

Court and Atkinson Sts. Built in 1770, "for the accommodation of genteel travelers." Originally called "Earl of Halifax." Meeting place of Portsmouth Torys and officers of the Crown. Sons of Liberty, 1777, threatened the proprietor and the name was replaced with

"William Pitt." Among famous visitors were President Washington, Marquis de Lafayette, when French fleet visited Portsmouth harbor in 1782, John Hancock, Elbridge Gerry, General Knox. Louis Philippe and his two brothers.

GOV. JOHN LANGDON HOUSE

Pleasant and Court Sts. Built in 1784, by Gov. John Langdon, delegate to Continental Congress, commander of a body of cadets at Burgoyne's surrender, financial backer of the New Hampshire forces that stayed the British at Bennington, President of the United States Senate at its first session, administering to Washington and Adams their oath of office as President and Vice-President. President Washington, Louis Philippe, later King of France, his brothers, President Munroe, and President Taft were entertained in this house. It was reproduced as the New Hampshire Building at the Jamestown Exposition.

WENTWORTH-GARDNER HOUSE

Mechanic and Gardner Sts. Erected in 1760, by Madam Mark Hunking Wentworth for her son Thomas. Noted for its fine doorway and interesting interior wood carvings. It is owned by the Metropolitan Museum of Art. Has a most interesting fireplace in the kitchen equipped with automatic device for roasting meats. Magnificent linden tree more than 200 years old stands beside the house.

TOBIAS LEAR HOUSE

Hunking St., near Marcy St. Birthplace of Tobias Lear, in 1760. Following graduation from Harvard College in 1783 and upon recommendation of General Lincoln of Boston, he became private secretary to General Washington and the tutor of his two adopted children. Continued as Washington's secretary until the latter's death, living with him at Mt. Vernon. Communicated to President Adams and through him to Congress the information of Washington's death. House visited by President Washington, November 3, 1789.

FIRST WENTWORTH HOUSE

Manning St. Erected by Samuel Wentworth probably before 1670. Birthplace of his son John Wentworth, Lieutenant-Governor of the Province. House noteworthy for heavy frame construction with girders centering about the chimney, ten by thirteen feet in size. In the wainscoting are pine boards thirty-eight inches in width.

ORIGINAL HOUSE

A Famous hotel, standing on the site of former home of Hon. Woodbury Langdon, elder brother of Gov. John Langdon. Original house burned, 1781, rebuilt in 1785. In 1830 it became a public house known as the Rockingham. The Colonial dining room with its fine wood carving, which formed a part of the Langdon mansion, escaped destruction in 1884 when fire damaged the major part of the building. The room is still preserved as part of the Hotel, and is of interest because of its woodwork. A cordial invitation is extended by the management to the traveling public to visit this room.

PORTSMOUTH HISTORICAL SOCIETY, JOHN PAUL JONES HOUSE

Middle and State Sts. Gambrel-roofed. Erected in 1732, by Captain Purcell, well-known merchant, whose widow, after his death, maintained it as a boarding-house in 1779, and entertained Captain John Paul Jones during his stay in Portsmouth while awaiting construction of the "Ranger" at Badger's Island.

HAYMARKET SQUARE AND J. WINSLOW PIERCE HOUSE

Named from the fact that here was located a hay market with scales in 1755. September 12, 1765, the effigies of George Meserve, stamp agent, Lord Bute, head of the British Ministry, and the devil, who was believed to be the instigator of the tax act were hung here throughout the day, carried through the town in the evening and burned. The Pierce Mansion has noteworthy furniture.

SHILLABER HOUSE

Foot of Langdon St. Birthplace of Benjamin P. Shillaber, where lived his aunt, model of his "Mrs. Partington."

DANIEL WEBSTER HOUSE

Vaughan St. Erected in 1760. Prior to 1800 home of James Sheafe, U. S. Senator. From 1800 to 1808 the home of Jeremiah Mason, eminent lawyer and rival of Daniel Webster. Daniel Webster brought his bride, Grace Fletcher, to this house. Steps formerly those used before the old State House in the period, 1758-1834. House on High Street occupied by Webster, 1813-1817.

JACKSON HOUSE

Northwest St. Erected in 1664 by Robert Jackson. Oldest house now standing within the limits of Portsmouth.

MOFFAT-LADD HOUSE

Market St. Home of Society of the Colonial Dames of New Hampshire. Built in 1763, by Captain John Moffat, Commander of one of King's ships carrying masts from Kittery Point to England. It became the home of General William Whipple, a son-in-law, who was elected a member of the Continental Congress in 1775, and was a signer of the Declaration of Independence. It came into possession of Alexander Ladd and his wife, whose descendants transferred possession to the Society of Colonial Dames. Building was the first square three-story house in New Hampshire and is of unusual architectural interest. Hall is a reproduction of a hall in house of Captain Moffat's father in England. Some of the wood carvings were done by Grinling Gibbons, celebrated English architect. Whole house is furnished as the home of a well-to-do family of the eighteenth century. In the rear is a most delightful old garden with arbors, walks, old-time flowers, terraces and lawns, carefully maintained.

LAUNCHING PLACE OF "RANGER"

Badger's Island. Tablet marks spot where John Paul Jones' sloop of war slid into the sea on March 10, 1777. It is close to the landing place of the Kittery ferry.

CUTTER HOUSE

Congress and Middle Sts. Opposite Public Library. Built in 1750. Later home of Dr. Ammi R. Cutter. Occupied by Colonel Storer, Commander of the first division of the New Hampshire Artillery in 1814 and after he became a member of Congress. He entertained here President James Munroe, Brigadier General James Miller, hero of Lundy's Lane, Commodore Bainbridge, and Major General Dearborn.

OLD ASSEMBLY HOUSE

Vaughan St. and Raitt's Court. Houses on either side of Raitt's Court corner were formerly joined and known as Assembly House. Erected in 1750. Used until division in 1834 for assemblies, musical festivals and theatrical entertainments. Hall which was the scene on November 3, 1789, of a ball in honor of President Washington, occupied the second floor, extending the whole length of the building. President Washington, who also attended a banquet in this building, wrote in his diary that the Assembly Hall was "one of the best I have seen anywhere in the United States."

POINT OF GRAVES

Mechanic St. Set apart as a cemetery March 2, 1672. Here are buried Lieut.-Governor Vaughan and Tobias Lear, secretary to President Washington, for 16 years.

LEVI WOODBURY HOUSE

Woodbury Ave. Between Boyd Road and Cottage St. Built in 1809, by Captain Samuel Hand, who after a banquet given in the house to celebrate its completion, hung himself in an upper room. House was purchased by Hon. Levi Woodbury when he came to Portsmouth in 1819. He was Governor of New Hampshire 1823, United States Senator 1825, Secretary of Navy, under President Jackson, Secretary of Treasury, and in 1841 began a ten-year term as justice of the United States Supreme Court. He expected to be chosen for Democratic Presidential nomination when he died in 1851. Gov. Franklin Pierce took his place.

BARRETT WENDELL HOUSE

Pleasant and Edwards Sts. Erected 1789. Preserved in every detail as it stood a century ago. Rooms of adequate proportion. House filled with splendid types of furnishings of other days, including Chippendale furniture and Flemish cut glass.

GOV. BENNING WENTWORTH HOUSE

End of Little Harbor Road. Not shown on map. Built by Gov. Benning Wentworth, 1750. House made famous by Longfellow in whose poem, "Lady Wentworth," the Governor's marriage to his housemaid, Martha Hilton, 1759, is preserved for all time. Contains forty-five rooms. Famous Council Chamber is preserved in original state.

ST. JOHN'S LODGE, NO. 1, A. F. & A. M.

Oldest Masonic Lodge in America holding continuous stated communications. Instituted June 24, 1736

KITTERY POINT, MAINE

Is noted for several old houses, the remains of Fort McClary, an early block house, and the home of Sir William Pepperell.

No better place in New England than old Portsmouth to summer in. Write for hotel reservations.

NEW BEDFORD AUTO SALES CO.

DODGE BROTHERS MOTOR CARS

427 KEMPTON STREET **NEW BEDFORD, MASS.**

Hotels—Cont.
Hotel Victoria 1057 N Water
Ideal Hotel 1076 S Water
Moore's Colonial Inn 97 Middle
NEW BEDFORD HOTEL 733 Pleasant See page B
Orpheum Hotel 988 S Water
Plymouth House 1014 Purchase
ROCKINGHAM HOTEL Portsmouth N H See opposite
Savoy Hotel 343 Acushnet av
Wayside Inn The 44 Tarkiln Hill rd
Wilson Inn The 583 Purchase

APARTMENT
Brooklawn Apartments 1860 Acushnet av
Clarindon The 197 Middle
Granada The 142 Ash
O'Leary's Castle 931 Acushnet av

House Furnishings
Freedberger Joseph 1051 Purchase
Goulart & Co 1516 and 1837 Acushnet av
Horvitz Isaac F 541 S Water
HOUSEHOLD FURNISHING CO INC 984-986 Purchase Tel 1403 See back cover
Leen Samuel D 963 Purchase
Magnant Henry J 271 and 275 Coggeshall
Queen Harry 1081 S Water
STAR STORE Union and Purchase See right top lines and page 33
STEIGER DUDGEON CO INC 185-187 Union Tel 82 See right top lines
Wing Charles F Co The Inc 790 Purchase

Ice Cream Dealers
WHOLESALE
LYNDONVILLE CREAMERY ASSN (Speedwell Farms) 1800 Acushnet av See page 47
MADE-RITE ICE CREAM CO 268 and 272 Sawyer See page 46
MAINE ICE CREAM CO INC THE 535 Kempton See page 47
NATIONAL ICE CREAM CO 580 N Front and 2111 Acushnet av Tels 7250 and 706 See page 47
TAIT BROS INC 103 Front Tels 3730-W and 4430 See page 47
Velvet Ice Cream Co 119 Smith

RETAIL
Bates Kirby & Co 596 Pleasant
Howland Abraham P 10 Weaver
LYNDONVILLE CREAMERY ASSN (Speedwell Farms) 1800 Acushnet av See page 47
Macomber George E 159 Mill
MADE-RITE ICE CREAM CO 268-272 Sawyer See page 46
MAINE ICE CREAM CO INC THE 535 Kempton Tel 4082 See page 47
NATIONAL ICE CREAM CO 580 N Front and 2111 Acushnet av Tels 7250 and 706 See page 47
TAIT BROS INC 103 Front Tels 3730-W and 4430 See page 47

Ice Cream Manufacturers
MAINE ICE CREAM CO INC THE 535 Kempton Tel 4082 See page 47
TAIT BROS INC 103 Front Tels 3730-W and 4430 See page 47

Ice Dealers
WHOLESALE
Burns River Ice Corp 1107 Rockdale av
Dawson & Son 9 Pope plant 27 Brook
NEW BEDFORD ICE CO 12 School Tel 255 See page 46

Ice Dealers—Retail
Andreoli John 2 Wall
Bedard Joseph 1054 County
Bessarra Antone F 48 Florence
Braga Frank E 20 Collins
Briggs Wallace A 55 Hussey
Charon A & Sons 157 Tallman
Folger Walter S jr 82 Morgan
Greene George D 398 Mill
Haskell Isaac F jr 404 Court
Kenyon & Roberts 39 Rounds
Lopes George Pease ct
Meunier Honoreus 99 Howard av
Mosher Charles H 1372 Rockdale av
NEW BEDFORD ICE CO 12 School
O'CONNOR BROS 431 Rivet See page 78
Rogers Arthur L 18 Florence
Rogers Edward L 252 Brownell
St Lawrence Paul 403 Bolton
Sampson Joseph 63 Covell
Sherman Henry E 334 Kempton
Soares Frank W 806 Rockdale av
Spooner Alonzo W 85 Shawmut av
Sullivan John E 210 Dartmouth

Income Tax Specialists
BONNER FRED D 359 North See page 2
GROURKE JAMES A Room 202 Olympia Building Tel 6538 See page 2
SWIFT MERTON W 222 Union Tel 4926 See page 3

Infants & Childrens Wear
STAR STORE Union and Purchase See right top lines and page 33
STEIGER DUDGEON CO INC 185-187 Union Tel 82 See right top lines

Inheritance Tax Specialists
GROURKE JAMES A Room 202 Olympia Building Tel 6538 See page 2

Insurance Agents
Aindow John H & Co 791 Purchase rm 16
Archambeault Jean B 477 Summer
ASHLEY CHAS E & SONS 11 N Sixth Tel 270 See page 74
Black Jacob jr 888 Purchase rm 313
Bosworth Calvin T 200a County
BOUCHER JOSEPH Z 1514 Acushnet av Tel 7578 See page 31
Cairns Peter 222 Union rm 308
Chase Wm R 105 William rm 40
Cook Otis P 20 Market rm 12
Cornish & Craig 20 Market
de MaCarty A C 791 Purchase
Donnelly Arthur 5 Richmond
FEELEY C M 933 Purchase See page 48
GODDARD CASE & BORDEN 21 Merchants Bank Bldg Tel 1823 See front cover
Goshien Milton H 314 Olympia bldg
Harrington Wm A 749 Purchase
Henshaw James 18 Masonic bldg
James Alfred S & Co Inc 101-105 William rm 24
Knapp & Knapp 13 Masonic bldg
LARDNER & CO 214-215 Olympia Bldg See right bottom lines
LUCAS J L Room 409 Olympia Bldg See back cover
Lumiansky David 888 Purchase rm 314
MacLeod Vernon K 222 Union rm 309
Maynard George E 791 Purchase rm 29
McCann Wm 1055 Acushnet av rm 31
Otis & Co 222 Uion rm 200
PARKER JOHN H 488 Pleasant Room 12 Tel 5886 See page 75

C. E. Beckman Co.

15-35 COMMERCIAL STREET

GOULD
STORAGE BATTERIES
Tel. 5010

Central Lumber and Supply Company
LUMBER & INTERIOR FINISH
Phone 1919 Office, 172 No. Water St., New Bedford

Insurance Agents—Cont.
PAUL & DIXON Duff Bldg 628 Pleasant Tels 887-888 See front cover
Peirce Leland C 10 Masonic bldg
Peterson George W 20 Market rm 24
Pope Harry L 20 Market
Simmonds & Co Inc 888 Purchase rm 220-224
Smith Ins Service Inc 888 Purchase rm 404
Swift Bert 558 Pleasant rm 31
Van Flatern Ernest F 888 Purchase rm 308
Wefer & Parker (life) 163 Elm
York & Holmes 105 William rm 42

Insurance Companies
Aetna Life Ins Co 18 Masonic bldg
American Mutual Liability Ins Co of Boston 105 William rms 30-32
Boston Mutual Life Ins Co 508 Pleasant rm 205
Commercial Casualty Ins Co 888 Purchase rm 206
Employers Liability Assurance Corp 555 Pleasant rm 10
Equitable Life Ins Society 558 Pleasant rm 31
Federal Mutual Liability Ins Co 222 Union rm 301
Hartford Steam Roller Inspection & Ins Co 11 N Sixth
John Hancock Mutual Life Ins Co 888 Purchase rm 514
Liberty Mutual Ins Co 758 Purchase rm 10
Metropolitan Life Ins Co of New York 688 Pleasant
Mutual Benefit Life Ins Co of Newark 20 Market
Mutual Life Ins Co of N Y The 222 Union rm 309
New England Mutual Life Ins Co 222 Union rm 300
New York Life Ins Co 314 Olympia bldg
Norwich Union Indemnity Co 888 Purchase rm 220
Prudential Ins Co of America The 95 William rm 208
Smith Insurance Service Inc rm 404 Olympia bldg
Travelers Ins Co (claim dept) 105 William rm 23

Interior Decorators
MERRIMAN REGINALD S 420 Olympia Bldg See page 48

Interior Finish
THORPE THOMAS W 5 North See page 52

Interpreter
Azevedo Lionel F (Portuguese) 12 Wing

Invalids Elevators
MACLARY D B & SON CO 129 Pearl Boston See map

Investment Bonds
ROLLINS E H & SONS 7 N Sixth rm 7 Tel 5954 See page 49

Investment Brokers
ROLLINS E H & SONS 7 N Sixth See page 49
TRIPP & TABER Merchants Bank Bldg 105 William See page 48
TUCKER ANTHONY & CO 555 Pleasant See page 49

Investment Securities
BARTLETT CLARANCE H Merchants Bank Bldg 105 William rms 26-27 Tel 5235 See outside marginal line back cover
ROLLINS E H & SONS 7 N Sixth See page 49
TRIPP & TABER Merchants Bank Bldg 105 William See page 48
TUCKER ANTHONY & CO 555 Pleasant See page 49

Investments
ROLLINS E H & SONS 7 N Sixth See page 49
SANFORD & KELLEY 20 Market Tel 4720 See page 49
TRIPP & TABER Merchants Bank Bldg 105 William See page 48
TUCKER ANTHONY & CO 555 Pleasant See page 49

Iron Castings—Gray
GUNNING IRON & BRASS FOUNDRY CO 150 Hathaway rd Tel 2160 See page 50

Iron Founders
ACUSHNET IRON COMPANY 229 N Water Tel 1786 See page 50

Iron & Steel
HANDY JONATHAN CO 28-30 William Tel 327 See left bottom lines

Japanese Goods
WRIGHTS JAPANESE STORE 296 Union Tel 1876 See page 41

Jewelers
Benoit Stanislaus T 1075 Acushnet av and 1109 S Water
Cartier Louise Mrs 943 S Water
Cohen Solomon 918 Purchase
Desaulniers Ernest T 1180 Acushnet av
England Anatole 1568 Acushnet av
Franklin Diamond Co (Arthur Stiglitz) Purchase
Gardner Archie C 761 Purchase
Goldberg Ellis 1135 Acushnet av
HODGDON EDWARD J Bristol Bldg 758 Purchase Tel 849 See page 51
Humphrey Horace L & Co 764 Purchase
LeBlanc Hubert 1422 Acushnet av
Maheu Ludger 1021 Acushnet av
Mello Marcellino 114 County
Michaud Joseph 1109 Acushnet av
New Bedford Jewelry Novelty Co 933 Purchase
Olympia Jewelry Co 213 Olympia bldg
Pelletier Raymond F 758 Purchase rm 7
Pierce Frederick J 230 Union
Poor Bros 196 Union
Robillard Eugenie Mrs 1080 S Water
Roebuck H & Sons 1007 Purchase
Sage Louis (mfr) 758 Purchase rm 7
Shapiro Abraham 1688 Acushnet av
Turner Charles W 2167 Acushnet av
Union Loan Co 915 S Water
Wood David S 130 Union
Woolfenden John 1541 Acushnet av

Job Printers
ACONN PRESS THE 141 Holly See page 73
L'INDEPENDENT PUBLISHING CO INC 101 Kenyon Tel 379 See page 62
MESSENGER PRESS THE 131 Union See page A
REYNOLDS GEORGE H 34 N Second See page 73
TAYLOR PRESS THE 88 Nye Tel Conn See page 74
UNIVERSAL PRESS THE 21 N Second See page 71
VICTORY PRESS THE 275 Coffin av Tel 5813 See page 74

Junk
Berube Amede 551 Belleville av
Cohen Harry 501 Coggeshall
Cohen Morris 656 Acushnet av
Fox Max 135 S Water
Fox Meyer 504 Acushnet av
Handler Morris 712 Acushnet av
McCullough John 98 Front
Mirsky Samuel 472 First
United States Machinery Co 1410 Purchase

PELEG H. SHERMAN, 505 County St.
FUNERAL DIRECTOR AND EMBALMER
OFFICE PHONE 690-W **RESIDENCE PHONE 690-R**

Ernest Howarth & Company CONSTRUCTION, REPAIRS and SUPPLIES
ELECTRICAL ENGINEERS and CONTRACTORS
274 Union Street Tel. 1854 New Bedford, Mass.

Justices of the Peace
AUGER EMILE 791 Purchase Rooms 24 25 26
AUGER ROLAND 791 Purchase Rooms 24 25 26
BORDEN HARRISON T 194 Union
BORDEN MILTON E 21 Merchants Bank Bldg Tel 1823
BRIGGS JUSTUS A Jr 18 Masonic Bldg Tel 1437-W
BROWNELL MORRIS R 1 Masonic Bldg
CASE EVERETT B 21 Merchants Bank Bldg Tel 1823
CHAMBERLAIN CHARLES E 194 Union
CHAUSSE ALDEGE 386 N Front
FEELEY C M 933 Purchase See page 48
FREITAS WILLIAM R 194 Union
HERVEY HOMER W 555 Pleasant Rms 8-10 Tel 2481
MITCHELL CHARLES 15-17 Masonic Bldg Tel 890
PAUL JOHN W Duff Bldg 628 Pleasant Tels 887-888
PERRY HENRY J JR Duff Bldg 628 Pleasant Tels 887-888
SERPA CHARLES N 16-17 Masonic Bldg 558 Pleasant Tel 890
SPARROW FRANK M 105 William rm 36
TABER FREDERIC H 1 Masonic Bldg

Kitchen Furnishing Goods
Enterprise Store The 1536 Acushnet av
Fredette J Alfred 1533 Acushne av
Freedberger Joseph 1051 Purchase
Horvitch Isaac F 541 S Water
HOUSEHOLD FURNISHING CO INC 984 Purchase Tel 1403 See back cover
Leen Samuel D 963 Purchase
Shapiro Isaac 1715 Acushnet av
Siegel Harry 1602 Acushnet av
Steiger Dudgeon Co Inc 185-187 Union
Weintraub Max 267 Coggeshall
WING C F CO THE INC 790 Purchase Tel 74 or 75 See page 40

Kitchen Utensils
STAR STORE Union and Purchase See right top lines and page 33
STEIGER DUDGEON CO INC 185-187 Union Tel 82 See right top lines

Kitchen Ware
ROBERTS WM 1460 Acushnet av Tel Conn See right bottom lines

Labels & Tags
VICTORY PRESS THE 275 Coffin av Tel 5813 See page 74

Lace Curtain Cleansers
LEWANDOS 672 Purchase Tel 1203 See left top lines

Laces—Leather
HERVEY F L & CO 114 Myrtle cor Penniman Tel 787 See back cover

Ladies' Fur Garments
SPECIALTY FUR SHOP THE 1457 Acushnet av Tel 5579 See front stencil

Ladies' Furnishing Goods
Bilsky Morris 900 S Water
Einsidler Samuel D 1501 Acushnet av
Epstein Uel 1097 Acushnet av
French Novelty Shop 1713 Acushnet av
French Shop The 1713 Acushnet av
Frill Shop The 294 Union
Gerstenzang Bros 890 Purchase 1019 and 1451 Acushnet av
Levy A & Co 997 S Water
United Waist Stores 884 Purchase

Ladies' Wearing Apparel
LASKEY'S 795-799 Purchase Tel Conn See page 51
STAR STORE Unino and Purchase See right top lines and page 33
STEIGER DUDGEON CO INC 185-187 Union Tel 82 See right top lines

Lamps—Edison Mazda
SLOCUM & KILBURN 23 N Water Tels 5100-5101 See right bottom lines

Land Developers
ROBICHEAU BLANCHETT & CO 1079 Purchase See page 75

Landscape Gardeners
Diamond James 433 Union
Magardo Manuel M 43 Brigham

Laths
INTERSTATE LUMBER CO 56 Duncan Tel 1833-M See page 56

Launderers
LEWANDOS 672 Purchase Tel 1203 See left top lines

Laundries
Acme Wet Wash 132 Chancery
Adams James 335 Coggeshall
Blue Ribbon Laundry 273 Central av
Brooklawn Laundry 72 Milford
Clean Wet Wash Laundry The 76 Shawmut av
Diamond Wet Wash Laundry 21 Hathaway
HATHAWAY'S LAUNDRY 6-8 Campbell Tel 58 See page 51
HOME WASHING CO 111 Myrtle Tel 1787 See page 52
Howland S D & Co 73 Chancery
Liberty Laundry 13 Edward
Nault Pierre N 1066 County
New Bedford Wet Wash Laundry 132 Rockdale av
North End Laundry Co 1066 County
Parsons Steam Laundry Co The 270 Acushnet av
PEARL LAUNDRY 64-66 Hicks Tel 2728 See page 52
Perfection Laundry Corporation 444-446 Bolton
SPECIAL WET WASH LAUNDRY 50-54 Jouvett Tel 3674-W See page 52
STANDARD LAUNDRY 28 Kenyon See page 52
Star Laundry 95 Nash rd
SUMMER ST LAUNDRY 591 Summer See page 51
West End Laundry 350 North

CHINESE
Charlie Yee 158 Acushnet av
Gee Charlie 21 N Sixth
Hong Lew 120 Middle
King George G 1010 Acushnet av
Lee Chin 71 Delano
Lee W A 325 County
Lew Charlie 270 Sawyer
Ming Charlie 1628 Acushnet av
Quong Lung 1099 Puchase
Quong Sing 8 S Second
Shing Yee 342½ and 661 Kempton
Sing Charlie 1750a Acushnet av
Sing W M 1817 Purchase
Wah Yee 266 Acushnet av
Wing Charles Yee 143 Ash

Slocum & Kilburn Mill Supplies
23 - 27 North Water Street Electrical Supplies
Tels. 5100 - 5101

THE FIRST NATIONAL BANK

Cor. UNION and PLEASANT STS. **Telephone 31 and 32**

COMPLETE BANKING SERVICE

Laundries—Chinese—Cont.
Wing Sing 155 Blackmer
Wong Sing 130 Weld
Wong Wm 956 Brock av
Yee Charlie 421 N Front

Lawyers
Abramson Fisher 313 Olympia bldg
Archambault Charles T 96 William rm 2
AUGER ASA & SON 791 Purchase Rooms 24-25-26 Tel 2650 and 1428 Acushnet av See page 53
Barnet Samuel 888 Purchase
Barnet Philip 888 Purchase
Barnet & Barnet 888 Purchase rm 317
Barney Benjamin B 11-12 Masonic bldg
Bentley Samuel E 96 William rm 203
Bento James J 234 Union
BRIGGS JUSTUS A JR 18 Masonic Bldg Tel 1487-W See page 53
Brownell Morris R 1 Masonic bldg
Bullard John M 61 Masonic bldg
Clarke Edward E 30 Masonic bldg
Clifford John H 6 Masonic bldg
Connor Charles C 234 Union
Conroy Wm M 202 Union rm 5
COOK BROWNELL & TABER 1 Masonic Bldg Tel 45 See page 53
Cook Otis Seabury 1 Masonic bldg
CRAPO CLIFFORD PRESCOTT & BULLARD 6 Masonic Bldg Tel 19 See page 54
Crapo Wm W 6 Masonic bldg
Cunniff Thomas A 488 Pleasant rm 9
Dade Isaiah C 791 Purchase rm 4
da Terra Joseph I 508 Pleasant rm 213
Dexter Lemuel LeBaron 37 Masonic bldg
Dionne Oscar U 312 Olympia bldg
Doran James P 5 Masonic bldg
Douglass Edwin A 185 Cottage
Downey Wm S 311 Olympia bldg
Doyle Patrick M 222 Union rm 308
Fisher Merton C 37 Masonic bldg
Francis Joseph F jr 15-16-17 Bristol bldg 758 Purchase
FREITAS WILLIAM R 194 Union Tel 5074 See page 54
Galligan Leo M 888 Purchase rm 218
Gardiner George N 3 Masonic bldg
GARDINER & MILLIKEN 3 Masonic Bldg Tel 2701 See page 54
Gauthier Joseph A 791 Purchase rm 15
Goodman George B 888 Purchase rm 414
Goodman Robert 1105 Acushnet av
Goodspeed Alexander McL 791 Purchase rm 13
Grace Vincent J 222 Union rm 308
Harrington Charles E 1420 Acushnet av
Harrington Edward J 2 Masonic bldg
Herman Louis 129 Union
HERVEY HOMER W 555 Pleasant Rooms 8-10 Tel 2481 See page 54
Hitch Mayhew R 37 Masonic bldg
Jourdain Edwin B 49 William rm 10
Kanter Emanuel M 908 Purchase rms 207-210
Kenney Joseph T 105 William rms 20-22
Lacroix Edward A 792c Brock av
Leary John P 234 Union
Lider Harry A 888 Purchase rm 218
Lilley George E 791 Purchase rm 3
Lipsitt Joseph 908 Purchase rm 208
Lowney John B 2 Masonic bldg
Lowney & Harrington 2 Masonic bldg
Marchant Everett L 105 William rm 22
Maxim Austin S h 57 Jonathan
McGRATH ALBERT E 34 Masonic Bldg
Milliken Allen W 3 Masonic bldg
Milliken Frank A Third District Court bldg
Minkin Jacob 712 Purchase
Minkin & Rusitzky 712 Purchase rm 2
MITCHELL CHARLES 15-17 Masonic Bldg Tel 890 See page 55
Mitchell Walter R Third District Court bldg
O'Brien Timothy F 96 William rm 203
O'Brien & Bentley 96 William
Parker Wm C 29 and 30 Masonic bldg
Peltz Stanislaw 312 Olympia bldg
Perry Jenney & Potter 222 Union rms 402-404
Perry Lawrence S 105 William rm 33
Prescott Oliver 6 Masonic bldg
Regan Wm M 71 William
Resendes Frank F jr 303 Olympia bldg
RIDDOCK JOHN B 271 Union Tel 657 See page 53
Rogers Frank L 222 Union rm 507
Rosenburg Solomon 758 Purchase rms 15-16-17
Rusitzky Abram 712 Purchase
SERPA CHARLES N 16-17 Masonic Bldg 558 Pleasant Tel 890 See page 55
Shapira Kolman 303 Olympia bldg
Shaw J E Norton 4 Masonic bldg
SPARROW FRANK M 36 Merchants Bank Bldg 105 William Tel 3421 See page 55
Stetson Frederick D 34 Masonic bldg
STETSON & McGRATH 34 Masonic Bldg 558 Pleasant Tel Conn See page 55
Szezur John P 888 Purchase rm 318
Taber Frederic H 1 Masonic bldg
Terry Robert A 108 Union
Vera Frank 508 Pleasant rms 209-213
Walsh Joseph Superior Court bldg
Woodward Henry E 234 Union

Leather Belting
HERVEY F L & CO 114 Myrtle cor Penniman Tel 787 See back cover

Leather Goods
Bachand Charles E 1438 Acushnet av

Leather Goods Mfrs
Cushing C F & Son 586 Purchase

Libraries
New Bedford Free Public Library Pleasant between William and Market branches S Water cor Blackmer and Acushnet av cor Weld

Life Insurance
SIMMONDS & CO INC Olympia Bldg See left top lines

Lighting Plants
CRANDON BROS 816 Kempton Tel 5619 See left top lines

Lime Brick & Cement
BORDEN & REMINGTON CO 25-29 Nauset Tel 3463 See page 30
PAISLER & WILLIS 160 N Water Tels 181 and 7125 See right top lines and page 59

Linotype Composition
UNIVERSAL PRESS 21 N Second Tel 5150 See page 71

Listing Machines
BURROUGHS ADDING MACHINE COMPANY Olympia Bldg 888 Purchase See page 3

Hemingway Bros. Transportation Co.

FAST MOTOR TRUCKING SERVICE

Between BOSTON — NEW BEDFORD — FALL RIVER

MAIN OFFICE AND TERMINAL 17-19 SWIFT ST. **BOSTON OFFICE 10 LEWIS ST.**
Tel. [illegible] **Tels. Richmond.4043-3452**

CLARK & HERZOG Plumbing and Heating
Telephones 5783
Residence, 1549-2 and 6526-4 372 Cedar Street, New Bedford, Mass.

Lithographers
BAKER MFG CO THE 204 Court Tel 551 See page 72

Loans
American Loan Society Inc 96 William rm 207
Bristol Loan Co 117 Union
Community Plan Inc 888 Purchase rm 217
NEW BEDFORD MORRIS PLAN CO THE 56 Spring See page 18
New England Equity Corp 888 Purchase rm 205
North End Loan Co 791 Purchase rm 6
Peoples Loans & Property Inc 68 Purchase
St Annes Credit Union 15½ Rodney French boul

Locksmiths
ROBERTS WM 1460 Acushnet av Tel Conn See right bottom lines
SMITH A C CO 27 William See page 36

Long Distance Hauling
COBB GEORGE S 2160 Acushnet av Tel 2860-W See page 83

Loom Picker Mfrs
Horsfall Ernest 119 Smith

Loom Reed Makers
FLOOD L D & CO 192 N Water See page 75
KNOWLES LOOM REED WORKS 114 Myrtle cor Penniman Tel 710
New Bedford Reed Co 78 N Water
Schmidt H E & Co 116 Front

Loom Reed Repairers
Graves Henry 289 Austin

Loom Strapping
HERVEY F L & CO 114 Myrtle cor Penniman Tel 787 See back cover

Loop Pickers
HERVEY F L & CO 114 Myrtle cor Penniman Tel 787 See back cover

Lubricating Oils & Greases
AKIN-DENISON CO Main Office 231 Union Branches 1218 Acushnet av 129 Cove Walnut & Water See left top lines

Lumber Dealers
ACUSHNET SAW MILLS CO 54 Mill Road Acushnet Tel 1379 See page 56
Bissot Joseph E rear 2115 Acushnet av
CENTRAL LUMBER & SUPPLY CO 172 N Water Tel 1919 See left top lines
CROACHER THOMAS W ESTATE Leonard cor S Water See right top lines
GREENE & WOOD Cross and Pine Tel 618 See left top lines
INTERSTATE LUMBER CO 56 Duncan Tel 1838-M See page 56
NICHOLSON JOHN G 27 Ashley boul See page 56
Porter Lumber Co 212 N Water
POULIN & ROY LTD 126 Hope Tel 1873 See page 56
SISTARE F B & SON 109-111 Willis See page 26

Luncheon & Dinners (Special)
FAR EAST RESTAURANT (Chinese) 832 Purchase Tel 4822 Pay Station 70038 See page 76

Machine Repair Work
RANKIN & ARNOLD 17½ N Second Tel 2664 Machine Shop 19 do See page 57

Machinery Mfrs
L V B Tension Co 558 Pleasant Suite 33
Morse Twist Drill & Machine Co 163 Pleasant
NEW BEDFORD BOILER & MACHINE CO 42 Front Tels 510-511 See page 19
New Bedford Foundry & Machine Co 272 S Water
Old Colony Machine Co (bobbin) 72 N Water
SPARLING BROS & CO 5 Hazard Tel 6107 See page 81

Machinists
ACUSHNET IRON COMPANY 229 N Water See page 50
Baker Machine Co 664-666 Acushnet av
Besse Henry W 772 Pleasant
Brodeur Clement 318 Shaw
EARLE F E COMPANY 30 North Fairhaven See page 24
GUNNING BOILER & MACHINE CO 85 S Water Tel 4877 See page 20
HATHAWAY MACHINERY CO 25 Elm Tel 1948 See page 57
Johnson & Moreau 383 Acushnet av
NEW BEDFORD BOILER & MACHINE CO 42 Front Tels 510-511 See page 19
Norlander Machine Co 463 First
RANKIN & ARNOLD 17½ N Second Tel 2664 Machine Shop 19 do See page 57
SPARLING BROS & CO 5 Hazard Tel 6107 See page 81
Teixeira John 189 S Water
Tripp Frank S 235 N Water
Valentine G Winston 28 Spring

Maderia Embroidery
DIAMOND PRINTING CO THE 21 Diman Tel 76662 See page 72

Manganese Bronze
TAUNTON-NEW BEDFORD COPPER CO 24 N Front nr Wamsutta Mills Tel 4222 See page 50

Manicures
Bagley Mabel 908 Purchase rm 206
Charpentier Albina 1608 Acushnet av
Piper Sarah E Mrs 758 Purchase rm 2

Manila Cordage
NEW BEDFORD CORDAGE CO 131 Court General Office 120 Bway New York See page 6

Mantel Mfrs
WASHBURN 224-228 N Water Tel 202 See left top lines

Mantels & Cabinet Work
THORPE THOMAS W 5 North See page 82

Mantels (Wood and Marble)
NEW BEDFORD TILE MARBLE & MANTEL SHOP 199 Blackmer See page 85

Manufacturers Agents
Haywood Frederick J 116 Hathaway

Manufacturers Supplies
BORDEN & REMINGTON CO 25-29 Nauset Tel 3463 See page 30

KINYON'S COMMERCIAL SCHOOL
WILL FURNISH YOU OFFICE HELP FREE
DUFF BLDG., Cor. William and Pleasant Sts., NEW BEDFORD, MASS.

Frigidaire
Lighting Plants
Milking Machines
Water Systems
Electrical Appliances
Fixtures

CRANDON BROTHERS
Electrical Contractors DELCO Light Dealers
Phone 5619 Res. Tel's 1557-3 and North Rochester 19-23
816 Kempton Street New Bedford, Mass.

Manufacturing Companys
HERVEY F L & CO 114 Myrtle cor Penniman See back cover

Marble Settings
NEW BEDFORD TILE MARBLE & MANTEL SHOP 199 Blackmer See page 85

Marble & Granite Monuments
POTHIER JOSEPH A 306 Mt Pleasant and 183 Austin See page 61

Marine Construction
TAYLOR FRANK C Middle Fairhaven See page 28

Marine Hardware
HATHAWAY MACHINERY CO 25 Elm Tel 1948 See page 57

Marine Hardware & Cordage
BECKMAN C E CO 31-35 Commercial Tel 5010 See right bottom lines and page 19

Marine Paints
BECKMAN C E CO 31-35 Commercial Tel 5010 See right bottom lines and page 19

Marine Repairs
GUNNING BOILER & MACHINE CO 85 S Water Tel 4877 See page 20

Marine Specialists
AKIN-DENISON CO Main Office 231 Union Branches 1218 Acushnet av 129 Cove Walnut & Water See left top lines

Marine Supplies
Jenney Wm S 12 Merrills wharf

Market Gardeners
Oliveira Jesse 1158 Rockdale av
Pasell George W 255 Mt Pleasant

Masons
BRIGHTMAN CHARLES O 72 N Water Tel 2914 See page 26
COOK ALBERT B 72 Shawmut av Tel 2547-W See page 58
Cook Philp H 161 Rounds
Cousin Victor 217 Central av
EARLE F E CO 30 North Fairhaven See page 24
Gonsalves Frank J 160 Dartmouth
Nelson Wm N 46 Oak
Paine Hillard H 247 Palmer
SYKES JAMES 142 Durfee Tel 2466-2 See page 58

Masons Supplies
BORDEN & REMINGTON CO 25-29 Nauset Tel 3463 See page 30
CAPE COD SAND & CEMENT CO 8 Union Tel 2306 See page 58
DENAULT T ARTHUR 2 Wamsutta Tel 2754 See page 58
PAISLER & WILLIS 160 N Water Tels 181 and 7125 See right top lines and page 59
Ricard Arsene 145 Nye

Masons & Builders Supplies
BORDEN & REMINGTON CO 25-29 Nauset See page 30

Massage
Vera Nicholas 908 Purchase rm 204

Mat Board
Sequeira Victor J 92 Newton

Mattresses
MERRIMAN REGINALD S 420 Olympia bldg See page 48
Rubin Joseph & Son 223 N Second
TABOR FURNITURE CO Purchase cor Spring See page 38
Taylor & Sachs 92 Acushnet av

Meat Markets
TABER GEORGE S (Central Market) 258 Union See page 57

Meats
TABER GEORGE S (Central Market) 258 Union Tel 46 See page 57

Mechanics Tools
PERRY M F & CO 97-99 North Second See right bottom lines

Medicines
LICOR VEGETAL 21 Diman Tel 76662 See page 72

Mens Furnishing Goods
Allen George E & Co 118 Union
Bedford Shop The 743 Purchase
Epstein Abraham 253 Coggeshall
Gordon Bros 1039 Purchase
Greenstone Morris P & Son 112-114 Union
Langlois Joseph 1057 Acushnet av
McDermott Joseph D 1707 Acushnet av
MICHAUD & DUPRE 956 Acushnet av See left bottom lines and page 23
Pageotte Theodore E 1751 Acushnet av
Poisson Bros 1056 Acushnet av
Read & Co 141 Union
SWIFT M C & SON 157 Union Tel 1011 See right bottom lines
Toggery Shop The 850 Purchase
Townson Thomas 1513 Acushnet av
WENTWORTH CLOTHING CO 211 Union Tel 999 See right top lines
Willis Henry P 566 Pleasant
WORDELL & McGUIRE CO 778 Purchase Tel 5123 See page 23

Mercantile Agencies
Bradstreets 20 Market rm 20
Dun R G & Co 558 Pleasant

Messenger Service
FEELEY C M 933 Purchase See page 48

Metal Lathing
MORIARTY T J 308 Purchase See page 44

Metal Sheathing (Muntz)
TAUNTON-NEW BEDFORD COPPER CO 24 N Front nr Wamsutta Mills See page 59

Metal & Metal Workers
FINEGAN JOHN C CO 1821-1823 Purchase Tel Four-O-Four See front cover and page 77

Milk
Angelo Antone M 100 Bonney
Booth Charles L 129 Durfee
Chace Clarence E 385 Reed
Frates Bros 2834 Acushnet av
LYNDONVILLE CREAMERY ASS'N (Speedwell Farms) 1800 Acushnet av See page 47
Mastera F & J 3697 Acushnet av
Mitchell's Dairy 167 Mt Vernon
Nicholas Spiro 137 Hatch

JONATHAN HANDY CO.
28-30 WILLIAM STREET
Tel. 327
IRON AND STEEL
HEAVY HARDWARE
BLACKSMITH SUPPLIES

STAR STORE
NEW BEDFORD
Phone 14
Men's Clothing

Pimental Gil 211 Crapo
Richards Onesime 35 Pontiac
Rogers Bros 86 Topham
St Aubin Joseph H 295 Highland
Weeks Henry R 1270 Kempton

Milking Machines

CRANDON BROS 816 Kempton Tel 5619 See left top lines

Mill Specialties

WASHBURN 224-228 N Water Tel 202 See left top lines

Mill Supplies

BABBITT STEAM SPECIALTY CO 55-57 S Water Tel 952 See page 60
BORDEN & REMINGTON CO 25-29 Nauset Tel 3463 See page 30
EARLE F E CO 30 North Fairhaven Tel 4500 See page 24
HERVEY F L & CO 114 Myrtle cor Penniman Tel 787 See back cover
HILL & CUTLER CO (Cotton Waste) Pearl nr Railroad Station Tel 3430 See inside back cover
Leigh & Butler 242 N Water
Lowe S C Supply Co 87 Union
Manufacturers Supply Co 382 Acushnet av
NEW BEDFORD CORDAGE CO 131 Court General Office 120 Broadway New York See page C
New Bedford Shuttle Co 871 Rockdale av
New Bedford Spindle Repair Shop 21 Marvin
SLOCUM & KILBURN 23 N Water Tels 5100-5101 See right bottom lines
Standard Ring Traveler Co 81 N Water
SULLIVAN ENGINEERING CO 44 Middle Tel 4794 See front cover
Sykes Joseph Bros 242 N Water
Vera Wm R Comb Wks 5 Thompson

Mill Work

HATHAWAY D L & SON 27 Centre Tel 1511 See page 28
MUDGE WM H 178 Acushnet av Tel 1973 See page 62

Milliners

Almeida Amelia 145 County
Audette Adeline 217 Olympia bldg
Bettencourt Marie A 18 Allen
Bonneau Henri L 1107 S Water
Bonneau Theophile 1055 S Water
Brawley Phoebe E 101 Spring
Brochu Alice 1527 Acushnet av
Brunnelle Oliver A 1239 Acushnet av
Burt Belle L 114 Clark
Bussieres Anna B Mrs 952 S Water
Coache Beatrice Mrs 916 S Water
Collette Arzelia Mrs 1531 Acushnet av
Cote Blanche Mrs 1354 Acushnet av
Croisetiere Floremond A 1009-1013 Acushnet av
Crothers George V P 937 Purchase
Cummings Millinery C 758 Purchase rm 3
Downey Kathryn J Mrs 46 Borden
Fernandes Louise Mrs 867 S Water
Frenette Rose A 220 Myrtle
Gray Martha E Mrs 27 Pierce
Hannigan Winifred G 956 S Water
Kenney Annie M Mrs 1619 Acushnet av
LASKEY'S 795 Purchase Tel 4858 See page 51
Marotte Angelina Mrs 1723 Acushnet av
Martel A S & E D 1039 Acushnet av
Mason Margaret E 204 Union
Methe Mary C 970 S Water
Morin Ardena Mrs 35 Linden
Mrozinski Roman 1543 Acushnet av
Normandin Donalda Mrs 1245 Acushnet av
Omerod Evelyn 1090 S Water
O'Neill 262 Union
Poitras Anna F 1147 Acushnet av
Rock Emma Mrs 1287 Acushnet av
Rondeau Claire 1709 Acushnet av
Ross Rose A 243 Sawyer
Rousseau Hykes D J Mrs 1584 Acushnet av
Samuels Sidney M 803 Purchase
Smith Mary E 197 Cottage
STAR STORE Union and Purchase See right top lines and page 33
STEIGER DUDGEON CO INC 185-187 Union Tel 82 See right top lines
Sylvia & Pring 999 S Water
Wilmot Marion F 1035 County
Wright & Childs 80 Middle
Zellan Abraham 996 S Water

Mirror Resilvering

Lamb Albert E 30 Rodney French boul

Mirrors

CROWELL ARUNA B 444 Pleasant See page 66

Monumental Works

POTHIER JOSEPH A 306 Mt Pleasant and 183 Austin See page 61
REX MONUMENTAL WORKS 184 Dartmouth Tel 1708 See page 61
SHENNAN WM 173 Parker cor Caroline Office 27 Ocean cor Arnold Tel 1694

Monuments

REX MONUMENTAL WORKS 184 Dartmouth See page 61

Mortgages

Bristol County Mortgage Co 488 Pleasant
GODDARD CASE & BORDEN 21 Merchants Bank Bldg Tel 1823 See front cover
LUCAS J L Room 409 Olympia Bldg See back cover
PARKER JOHN H 488 Pleasant rm 12 Tel 5986 See page 75

Morticians

CHAUSSE ALDEGE 386 N Front See right bottom lines and page 86
SULLIVAN JEREMIAH F 1546 Purchase Tel 414-W See page 87

Motor Car Distributors (Franklin)

DAVIS SQUIRE S CO 573 Mill Tel 874 See right top lines

Motorcycles

Thomas Halbertian L 1072 Purchase

Motor Supplies

SLOCUM & KILBURN 23 N Water See right bottom lines

Motor Trucking

SULLIVAN GRANITE & CONSTRUCTION CO 196 Merrimac See page 78
WINWARD E P & SON 16 William See page 84

Motors—Electric

SLOCUM & KILBURN 23 N Water Tels 5100-5101 See right bottom lines

ALDEGE CHAUSSE
FUNERAL DIRECTOR AND EMBALMER
Private Ambulance Service
Tel. 1400

The Fashion Furrier FURS MADE TO ORDER
FUR STORAGE CLEANING DYEING AND REPAIRING
762 Purchase St., Bristol Bldg. New Bedford, Mass. Phone 4681

Motors—Repaired Rented & Rebuilt
SLOCUM & KILBURN 23 N Water Tels 5100-5101 See right bottom lines

Motors & Motor Repairs
HAWES-FARMER ELECTRIC CO 245 Union See page 35
KING & CO 1051 Acushnet av Tel 2693 See left bottom lines and page 35

Mouldings
AKIN-DENISON CO Main Office 231 Union Branches 1218 Acushnet av 129 Cove Walnut and Water See left top lines

Mouldings & Window Frames
GREENE & WOOD Pine cor Cross Tel 618 See left top lines

Multigraphing
Duo B System 5 S Sixth

Music Dealers
OLYMPIA STUDIO MUSIC BUREAU INC 749 Purchase See page 61
SPOONER'S MUSIC STORE 836 Purchase Tel Conn See left top lines
Winograd Alexander 976 Purchase

Music Instrument Repairers
Lima John 702 S Water

Music Rolls
GEARY SIMMS & GEARY 118 Kempton Tel 6760 See page 65

Music & Musical Instruments
Alexander John 866 S Water
Camara Adriano 277 Coggeshall
Dupuis Piano Co 238-240 Union
ENGLAND ANATOLE 1568 Acushnet av See page 65
Forest Felix & Co 1041 Acushnet av
Howland Austin T 832 Pleasant
Labrie Harvey 1773 Acushnet av
Maurice Music Shop 492 Pleasant
OLYMPIA STUDIO MUSIC BUREAU INC 749 Purchase See page 61
SPOONER'S MUSIC STORE 836 Purchase Tel Conn See left top lines
STEINERT M & SONS CO 109 William See page 65
Thuot Henry L 1141 Acushnet av
Vertente John 87 Central

Musical Instruments & Supplies
SPOONER'S MUSIC STORE 836 Purchase See left top lines

Naphtha Cleansers
LEWANDOS 672 Purchase Tel 1203 See left top lines

National Banks
FIRST NATIONAL BANK Union cor Pleasant Tels 31 and 32 See left top lines
MERCHANTS NATIONAL BANK 101 William Tels 676-677 See page 15
SAFE DEPOSIT NATIONAL BANK William and Pleasant Branch Acushnet av and Sawyer Tels 5292-5293 See back bone and page 16

Naval Brass
TAUNTON-NEW BEDFORD COPPER CO 24 N Front nr Wamsutta Mills Tel 4222 See page 59

Naval Bronze
TAUNTON-NEW BEDFORD COPPER CO 24 N Front nr Wamsutta Mills Tel 4222 See page 59

Neckwear
RAY & CIE 101 William Tel Conn See back cover

News Dealers
NEW BEDFORD NEWS CO 967 Purchase See page 82
Seguin Felix 1334 Purchase
SWIFT E STANLEY 514 Pleasant See page 82

Newspapers & Publications
Alvorada A 101 Rivet
Evening and Sunday Standard 575 Pleasant
L'INDEPENDANT PUB CO INC 101 Kenyon Tel 379 See page 62
Morning Mercury The 575 Pleasant
NEW BEDFORD DIRECTORY W A Greenough Co Publishers 503 Mass av Boston See adv
New Bedford Times 908 Purchase
O Independente (weekly) 157a Acushnet av
Popular O 143 Acushnet av
Portugal-America (monthly) 193 Coggeshall

Nickel Platers
GELDARD MFG & PLATING CO 4 Water See page 62

Notaries Public
AUGER ASA 791 Purchase Rms 24-25-26
BONNER FRED D 359 North
BORDEN MILTON E 21 Merchants Bank Bldg Tel 1823
BRIGGS JUSTUS A Jr 18 Masonic Bldg Tel 1487-W
Burt Wm A 377 Reed
CLIFFORD CHARLES W 6 Masonic Bldg Tel 19
CLIFFORD JOHN H 6 Masonic Bldg Tel 19
COOK OTIS S Room 1 Masonic Bldg
CRAPO HENRY H 6 Masonic Bldg Tel 19
DIXON HENRY H Duff Bldg 628 Pleasant Tels 887-888
FEELEY C M 933 Purchase See page 48
FREITAS WILLIAM R 194 Union
Girard Delia J 791 Purchase
HERVEY HOMER W 555 Pleasant Rms 8-10 Tel 2481
McGRATH ALBERT E 34 Masonic Bldg 558 Pleasant
MILLIKEN ALLEN W 3 Masonic Bldg
MITCHELL CHARLES 15 Masonic Bldg Tel 890
PRESCOTT OLIVER 6 Masonic Bldg Tel 19
RICHMOND CHARLES N 271 Union Tel 657
SERPA CHARLES N 16-17 Masonic Bldg 558 Pleasant Tel 890
SPARROW FRANK M 36 Merchants Bank Bldg 105 William Tel 3421
STETSON FREDERICK D 34 Masonic Bldg 558 Pleasant

Novelties
Fritz-Taber Mfg Co 17 N Water

Nurseries
New Bedford Day Nursery 6 Howard

Nurses
(*Graduate)
Allen Alena 124 Bedford
Alves Mary 216 Brownell
Bailey Elizabeth 92 Brigham
Baker Edith M 514 Union
*Bales Ruth 307 Maple
*Bane Mary 11 Ocean
Bearse Mary 55 Walnut
Bertram Frank M 220 Pleasant

MICHAUD & DUPRE
Clothiers and Furnishers — Dealers in Uniforms
956 ACUSHNET AVE. — PHONE 1818

WALSH & CO.
CONTRACTORS AND BUILDERS
Room 307 OLYMPIA BUILDING NEW BEDFORD, MASS.

Bonney Charlotte 241 Reed
Borden Flora M 265 Mill
Boswell Emma I Mrs 53 North
Branceri Etta 97 Jenny Lind
Brawley Maria G 215 Maxfield
Briggs Helen 69 Maple
*Brown John 1151 Rodney French boul
Bryant Marjorie 22 Buttonwood
Bryant Mary J 29 Seventh
*Buttle Dorothy 103 Spring
Carr Cornelia 68 Chancery
*Cavalier F Evelyn 103 Spring
Church Leonora 270 Hathaway rd
*Cleary Elizabeth K 508 Pleasant
*Collins Mary B 26 Bullock
*Dalrymple Lois 400 Cedar
*Donnelly Mary 195 Cottage
*Douglass Ada C 854 Rockdale av
*Downs Emily E Mrs 52 Chancery
Duerdon Emma 220 Collette
Dyer Annie Mrs 368 Park
*Dyring Hilma 64 Hillman
Eger Frances B 236 North
*Eldridge J Irene 66 Forest
Elliot Margaret L 26 Ward
Esslinger Gertrude 508 Pleasant
*Farris Irma J 107 Chancery
Fernandes May L 518 Acushnet av
*Fogarty Emma F 158 Allen
Francis Elizabeth 220 Dartmouth
Gay Alice M 29 Lake
Gay Julia M 29 Lake
Gillis Mary A J 65 Walnut
*Goulding Julia E 413 Park
Grieve Jessie K 223 Palmer
Griffin Elizabeth B 558 Pleasant rm 202
Hart Lillian M 1151 Rodney French boul
Hatch Ida E 33 Seventh
*Higgins Annie Mrs 181 Arnold
Holden Evelyn 437 Union
*Howland Dorothy E Mrs 297 Cedar
*Howland Lena P 143 Robeson
*Irwin Gertrude 521 Olympia bldg
*Isherwood Annie F 637 Cottage
*Jackson Gladys G 439 Court
*Jenkins Ellen 14 8 Sixth
*Johnson Ida M 201 Park
*Jones Lilian 495 Summer
*Kimball Emma B 57 Bedford
Lanagan Florence G 1 Westbrook
Land Hattie 596 Cottage
Leavitt Ella M 297 Cedar
Lyons Theresa 217 Municipal bldg
MacManus Ellaphine 87 Walden
*MacNutt Sarah J 12 Eighth
MacQuarrie Florence 481 Summer
*McAuliffe Catherine T 134 Chestnut
*McCauley Ella 404 Union
McCrohan S Nancy 2138 Acushnet av
*McDonald Nellie C 119 Acushnet av
*McGinly Nannie 152 Cottage
*McNutt Sarah J 12 Eighth
*Metras Blanche 4 Cornell pl
*Milligan Margaret A 90 Rotch
Murphy Harriet M 24 Buttonwood
*Murphy Mary A 220 Shawmut
Negus Elizabeth Hazelwood pk
*Nicholas Rebecca L 17 Richmond
*Norton Charlotte 159 Penniman
*Norton Mary W 52 Locust
O'Leary Sophia 121 Deane
Olivier Mary 100 Clark
Olivier Oliviene 100 Clark
*Parkinson Emily Mrs 140 Norman
Parlow Lois J Mrs 380 Reed
*Peak Hazel 307 Maple
Pell Elizabeth E 1587 Acushnet av
*Pemberton M Ethel 203 County
*Perkins Florence 30 Arnold pl
Perry Nancy A 286 Cedar
*Phillips Florence A 320 Union
*Putnam Mary C 125 Hillman
Reca Mary J 6 Priscilla
Reed Effie W 3526 Acushnet av
*Reilly Delia 37 Campbell
*Remillard Alice L 1 Rodney French boul
Rice Eva C Mrs 75 Sycamore
Roderick Fletcher 23 Elizabeth
Rogers Emily M 508 Pleasant rm 202
*Ross Beryl I 68 Willis
Rounseville Mary M 41 Cottage
*Rowell Ruth N 154 Merrimac
Seaman Lillian 371 Reed
Sears Jane 319 Cottage
Sewares James L 77 Liberty
Silva Caroline 203 James
Small I Marie Mrs 641 County
Smalley Grace E 702 Brock av
*Smith Sarah J rear 729 Allen
*Spooner Louise C 74 Jonathan
Stanley Celestina 17 Reynolds
*Stanley Dora 17 Reynolds
Starr Isabel 242 Brownell
*Sullivan Julia E 480 Cottage
*Sullivan Mildred U 267 Austin
*Sweet Maude 38 Madison
*Swift Elizabeth D 2 Clinton pl
Swift Rusha W 10 Junior
*Taylor Gladys M 508 Pleasant rm 202
Thompson Jane F Mrs 359 Park
Tinkham George H 80 Park
Townsend Susie I 10 Eighth
Tripp Clarence L 123 Maxfield
Tripp Rebecca B 123 Maxfield
Vincent L Marie 37 Palmer
*Walkden Florence 28 James
*Ward Margaret M 26 Seventh
*Wicha Johanna 76 Linden
*Wicha Mary 76 Linden
Wilcox Phoebe 15 Eighth
Wilson Emma 135 Arnold
*Windsberg Sarah D 636 Cottage

Nursery Men

White Augustus T 3530 Acushnet av

Oculist

Clark Frederick L 8 N Sixth and 4 Morgan ter

Office Equipment

BURROUGHS ADDING MACHINE COMPANY Olympia Bldg 888 Purchase See page 3

Office Furniture

KEYSTONE OFFICE APPLIANCE CO THE 235 Union Tel 420 See page 3

Office Supplies

BRIGHTMAN F S CO INC 133 Union See page 32
KEYSTONE OFFICE APPLIANCE CO THE 235 Union Tel 420 See page 3
NEW BEDFORD NEWS CO 967 Purchase See page 32

Oil Burners

HIRST E P CO 31-33 N Water Tel 466 See right top lines
Oliver Oil Gas Burner Co 77 William

WILLIAM ROBERTS, 1460 Acushnet Av.
BUILDERS' HARDWARE, PAINTS, VARNISHES
SPORTING GOODS VULCANIZING REPAIRS

LINCOLN Ford FORDSON
Pearl and Purchase Streets
HEADQUARTERS
MOTOR SALES COMPANY
Telephone 8100

Oil Dealers

Ashley H Thomas 1793 Acushnet av
Atlantic Refining Co 750 Pleasant
Auto Selling & Supply Co 4 Popes Island
Barao Alves S 672 S Water
Blanchette Andrew Acushnet av cor Ashley boul
Colonial Filling Stations Inc 1789 Acushnet av and 56 Weld
Hathaway Oil Co 11 N Sixth
Heaton Wm 122 Dartmouth
Jenkins Thomas J Ashley boul cor Tarkiln Hill rd
Poirier Alphonse 247 Cedar
Pure Oil Corp 147 Middle and 929 Kempton
Salisbury Arthur B 952 and 1009 Kempton
Standard Oil Co of N Y The 876 Acushnet av 117 Ashley boul 50 Mt Pleasant
Thomas Wm 2207 Purchase
Tripp Frank W 484 County
Valvoline Oil Co ft North
Waitt Benjamin A 807 Ashley boul

Oil & Gas Engines—Marine & Stationary

HATHAWAY MACHINERY CO 25 Elm Tel 1948 See page 57

Oil Refiners

Gulf Refining Co ft Wamsutta
Massachusetts Oil Refining Co ft Wamsutta
New England Oil Refining Co 2 Washburn
Nye Wm F Fish Island
Robinson W A & Co Inc 144 S Water
Standard Oil Co of N Y Fish Island
Texas Co The ft Ark la
Young Frank L Co 350 S Second

Oils

WADSWORTH HOWLAND & CO 1162 Acushnet av See right top lines and page 62

Oils & Greases

ALLEN STREET GARAGE 169 Allen Tel 428 See page 5

Opticians

Baron George T 1685 Acushnet av
Baudoin Edmond E 580 Pleasant
Federal Optical Co (whol) 774 Purchase
Moncrieff J Chester 1061 Acushnet av
Queen Max 54 Fair

Optometrists

Almy James T 230 Union
Brown I A & W I 18 N Sixth
Caton Lawrence W 168 Rivet
Hurll George P 755 Purchase
Jenkins Frank M 75 William
Miller George E 698 Purchase
Phaneuf Alaric J 1350 Acushnet av and 946 S Water
Ward Samuel Co The 1368 Acushnet av

Oysters

NEW BEDFORD FISH CO INC City Pier No 4 See page 37

Paint Mfrs

Brightman Bros 15 Centre
KIRBY GEORGE JR PAINT CO 14-20 Wall Tel 263 See page 88

Paints Oils & Glass

WHOLESALE

AKIN-DENISON CO Main Office 231 Union Branches 1218 Acushnet av 129 Cove Walnut and Water See left top lines

RETAIL

AKIN-DENISON CO Main Office 231 Union Branches 1218 Acushnet av 129 Cove Walnut and Water See left top lines
BORDEN & REMINGTON CO 25-29 Nauset Tel 3463 See page 30
CROACHER THOMAS W EST Leonard cor S Water See right top lines
FREDETTE J ALFRED 1533 Acushnet av Phone 2377 See page 44
HAND & SON 2170 Acushnet av See page 44
KIRBY GEORGE JR PAINT CO 14-20 Wall See page 88
LARDNER J A & SONS 583-589 Dartmouth See right bottom lines
Machado Virginio 383 Dartmouth
MENDONCA FILIPE P 120 Potomska Tel 4660 See page 63
MORIARTY T J 308 Purchase Tels 462-463 See page 44
NORRIS PAINT & HARDWARE 738 Pleasant Tel 4233 See right top lines
PERRY M F & CO 97-99 North Second See right bottom lines
ROBERTS WM 1466 Acushnet av Tel Con See right bottom lines
Robitaille A & O Co 1580 Acushnet av
ROGERS HENRIQUE & CO 137 County Tel 1717 See page 63
SHUMWAY HARDWARE CO 1535 Acushnet av See page 45
Souza Manuel C 83 Howland
WADSWORTH HOWLAND & CO 1162 Acushnet av See right top lines and page 62

Painters

AUTOMOBILE

Bourgeois David 62 Wood
CHRISTOPHER CHARLES W 501 Hillman Tel 6213-W See page 7
Croshere Charles A 38 Elm
Davis J Herbert rear 116 High
Gracia Joseph S 174 Wash
GRENON ADOLPH 227 N Water See page 9
Hazzard Alton L 80 Mill
Hazzard Edward V 1 Spring
Linton J R & Sons 105 Maxfield
Marois Avila A 74 Main
Mellor Frank H 1272 Rockdale av
Metthe & Suprenant 227 N Water
Mosher Luthan W 735 Kempton
Pariseau Auguste 1 Spring
Vincent Manuel J 10 Spring
Welsh Wm P 386 N Front

HOUSE PAINTERS & PAPER HANGERS

AKIN-DENISON CO Main Office 231 Union Branches 1218 Acushnet av 129 Cove Walnut & Water Wharf Foot of Hillman See left top lines
Allen Marcus M 15-19 N Water
Baker Solomon M 87 Penniman
BENJAMIN JOSEPH A 301 Coffin av Tel 6578 See page 63
Bertrand Onesiforte 89 Beetle
Blair Sign Co 154 Union
Bowie Wm R 92 Walden
Brownell Wm B 52 Oak
Cabral Joseph P 617 S Water
Cabral Manuel T 55 Rivet
Caswell Edward T 558 Pleasant
Correia Adelino 5 Rockland
Davenport A M 571 Elm
Dion Frank rear 173 Deane
Dionne Walter 1867 Acushnet av
Drolet Olivio 99 Holly

KING & CO. Electrical Contractors
FIXTURES—RADIO—WIRING—Wholesale and Retail
Phone 2693 1051 ACUSHNET AVENUE

PAISLER & WILLIS Masons' and Builders' Supplies
Lime, Brick and Cement
160 NORTH WATER STREET Tels. 181 & 7125 NEW BEDFORD, MASS.

Painters—Cont.
Fogarty Philip E 22 Hall
Fournier J M & Son 2 Penniman
Francis Manuel 321 County
FULLER & BARKER 298 Union Tel 4490 See page 32
Hathaway Fred L 9 Spruce
Hebert Alphonse P 15 Milford
Hindle James W 10 Homer
Howland Frederick A 23 Bay
Howland George L 124 Campbell
Jenkins Elmir A 431 Acushnet av
Lague Dolor 16 Division
Machado Manuel 87 Delano
Machado Virginio 383 Dartmouth
Mackay John H 81 Oak
MENDONCA FILIPE P 120 Potomska Tel 4660 See page 63
Methot Joseph 419 N Front
Millotte Alphonse P rear 163 Butler
Mooney Owen 121 Willow
Nelson Henry V 36 Cedar
NORRIS PAINT & HARDWARE 738 Pleasant Tel 42333 See right top lines
Olson Nils L 525 Kempton and 233 Mill
Ostenkowsky Stanley 68 Washburn
Paquette Wm H 840 County
Perkins Oscar L 104 Middle
Potter Isaac 96 Pierce
Quintin Louis 168 Tinkham
Ripley Robert 152 Whitman
Robidou Joseph 106 S Sixth
ROGERS HENRIQUE & CO 137 County Tel 1717 See page 63
Royal Painting Co 18 Linden
ST AMAND ALPHONSE 350 Ashley boul See page 64
St Aubin & Allain 63½ Nye
St Germain Peter 808 First
Sequin Thomas 1431 Acushnet av
Taber Wm N 86 Myrtle
Teixeira L & Co 294 Dartmouth
TEIXEIRA ANTHONY 32 Branscomb See page 64
Therien John 111 Penniman
Thorley George W 533½ Rivet
UPTON ROBERT 713 Brock av See page 64
Waite Stephen E 164 Smith
West Wm H 1886 Purchase
Wilson Edward L 61 Durfee

(SIGN)
Brochu Joseph E 272 Sawyer
Griffith Charles G 933 Purchase
New Bedford Sign Co 222 Union rm 406
Scott Thomas P 92 Shawmut av

Painters & Decorators
AKIN-DENISON CO Main Office 231 Union Branches 1218 Acushnet av 129 Cove Walnut & Water See left top lines
ALLEN MARCUS M 15-19 N Water Tel 2647 See page 63
RICHER R CO 1515-1517 Acushnet av Tel 6854 See page 32

Painters' Hardware
AKIN-DENISON CO Main Office 231 Union Branches 1218 Acushnet av 129 Cove Walnut and Water See left top lines

Painters' Supplies
ALLEN MARCUS M 15-19 N Water Tel 2647 See page 63
BORDEN & REMINGTON CO 25-29 Nauset Tel 3463 See page 30
FULLER & BARKER 298 Union Tel 4490 See page 32
KIRBY GEORGE JR PAINT CO 14-20 Wall Tel 263 See page 88
MORIARTY T J 308 Purchase Tels 462-463 See page 44
NORRIS PAINT & HARDWARE 738 Pleasant Tel 4233 See right top lines
RICHER R CO 1515-1517 Acushnet av Tel 6854 See page 32
Wood & Francis 1276 Acushnet av

Pamphlet Binders
BURLEN ROBERT & SON 156 Pearl Boston See opp inside back cover

Paper Box Mfrs
COFFIN BROS 38 Middle Tel 1820 See page 21

Paper Hangers
AKIN-DENISON CO Main Office 231 Union Branches 1218 Acushnet av 129 Cove Walnut and Water See left top lines
ALLEN MARCUS M 15-19 N Water Tel 2647 See page 63
BENJAMIN JOSEPH A 301 Coffin av Tel 6578 See page 63
FULLER & BARKER 298 Union See page 32
NORRIS PAINT & HARDWARE 738 Pleasant Tel 4233 See right top lines
ROGERS HENRIQUE & CO 137 County Tel 1717 See page 63
ST AMAND ALPHONSE 350 Ashley boul See page 64
TEIXEIRA ANTHONY 32 Branscomb See page 64
UPTON ROBERT 713 Brock av See page 64

Paper Ruling
BAKER MFG CO THE 204 Court Tel 551 See page 72

Paper Rulers
BURLEN ROBERT & SON 156 Pearl Boston See opp inside back cover

Paper Tubes & Cones
Sonoco Products Co 888 Purchase rm 410

Paper Twine & Bags
BRIGHTMAN F S CO INC 133 Union See page 82

Paper & Twine
Brightman F S Co Inc 133 Union
Kennedy & Kirwin 311 S Water
New Bedford Sales Co 57 Union
Union Paper & Supply Co 9 N Water

Parcel Delivery
Taber Milton L 738 Pleasant

Patent Attorneys
MILLER JOSEPH A & CO 735 Hospital Trust Bldg Prov R I See opp inside back cover

Patent Experts
MILLER JOSEPH A & CO 735 Hospital Trust Bldg Prov R I See opp inside back cover

Patent Medicines
LICOR VEGETAL 21 Diman Tel 76662 See page 72

Patent Solicitors
MILLER JOSEPH A & CO 735 Hospital Trust Bldg Prov R I See opp inside back cover

J. A. LARDNER & SONS HARDWARE
PAINTS and OILS
ROOFING MATERIALS
553 - 559 Dartmouth St. Tel. 7060 New Bedford, Mass.

HARTLEY, HAMMOND, INC.
PLUMBING—HEATING—METAL WORK
126 ACUSHNET AVENUE Tel. 1595 NEW BEDFORD, MASS.

Pattern Makers

ACUSHNET IRON COMPANY 229 N Water Tel 1786 See page 50
Bond Stephen H 10 Spring
NEW BEDFORD BOILER & MACHINE CO 42 Front Tels 510-511 See page 19
SPARLING BROS & CO 8 Hazard See page 81
WASHBURN 224-228 N Water Tel 202 See left top lines

Pawnbrokers

Acushnet Loan Co 152 Union
Genensky Samuel 2d 856 Acushnet av
Russotto B A 71 Union

Periodicals & Newspapers

Berthiaume E Philip 877 S Water
Spooner Elizabeth Mrs 1666 Purchase
SWIFT E STANLEY 514 Pleasant Tel 4018 See page 82
Union News Co R R Station

Phonographs

Francis Manuel 159 Acushnet av
GEARY SIMMS & GEARY 118 Kempton Tel 6760 See page 65
Sowle Frank W 1031 Purchase
Winograd's Music Shop 976 Purchase
Zerbone Gerald 194 Acushnet av

Phonographs & Records

SPOONER'S MUSIC STORE 836 Purchase Tel Conn See left top lines

Photographers

Armitage Thomas 528 Pleasant
Bachrach Louis Fabian 594 Pleasant
Berthiaume Emil M 164 Rivet
Borkowski Marcel S 234 N Front
Brown Frederick A 858 Purchase
Chapis John 430 Belleville av
Frenette Studio 1089 Acushnet av and 850 Purchase
Goulart Manuel 110 S Sixth
Kozorek Wm F 866 Purchase
Landreville Euclid A 994 S Water
Martin Joseph S 222 Union rm 211
Mello Joseph H 60 Acushnet av
Mello Manuel 1658 Acushnet av
Pettengill Ernest E 822 Purchase
Pittle Charles 1183 Acushnet av
Pittle Wm A 951 Purchase
PRINT SHOP THE 8 S Sixth See page 74
Raymond Joseph 897 S Water
Seizo Oki 279 Union
Sherman Francis P 844 Purchase
Sylvia Manuel E 251 Dartmouth
Vallee Louis O 921 Acushnet av
Vaz Fernando 574 S Water

Photographic Supplies

Redfearn Dixon 1219 Acushnet av

Photostating

DRAKE ALBERT B 164 William Tel 186 See front cover bottom stencil and back binding

Physicians

Allen Horatio C 11 Eighth
Aspinwall John E 1050 S Water
Barnes Henry 1416 Acushnet av
Barrett James A 101½ School
Belanger David S 72 Purchase
Bonney Charles A jr 67 Bedford
Bradford Joel P 2174 Acushnet av
Brault Norbert R 1325 Acushnet av
Briggs Clifton D 861 Pleasant
Brunelle Arthur 156 William
Bullard John T 428 County
Burt Clarence E 544 County
Burt Edward W 180 Elm
Canney Ellen R 552 County
Charron Ovide T 22 Rodney French boul
Chausse Joseph A 1836 Purchase
Choquette Hormidas 973 Acushnet av
Clark Frederick L 8-10 N Sixth and 4 Morgan ter
Cody Edmond F 105 S Sixth
Cohen Louis N 444 Purchase
Connor Charles F 11 Orchard
Corea Arthur G 167 Mill
Croacher Anna W 325 Pleasant
Dade Donald S 160 Cedar
Donovan Sylvester E 8 Wing
Doran Loretta K Mrs 76 Bedford
Evans Frank E (chiropractor) 309 Olympia bldg
Faiella Enrico 416 Rivet
Frasier Joseph A 265 Union
Gardner Edwin D 150 Cottage
Gennert Jacob 1326 Acushnet av
Glassman Nathan B 488 Pleasant rm 20
Gleason Joseph H 128 Purchase
Goodman Abraham R 1105 Acushnet av
Groh Herman 488 Pleasant rm 4
Hathaway John G 448 County
Healy Harrison T 1174 Pleasant
Hobgood Legan H 101 School
Holback H C 345 Union
Horan Thomas B 216 County
Horvitz David 488 Pleasant rm 8
Howes Frank M 135 Cottage
Howland Barker C 321 Union
Hudnut Frank P 155 William
Hunt Charles R 30 Arnold pl
Jones Guy W 154 Merrimac
Jordan Frank H 439 County
Kirby Holder C 33 S Sixth
Lamoureux Stanislas A 1205 Acushnet av
LaRiviere Evariste G 1394 Acushnet av
Leahy James P 598 Pleasant
Leary Chrysostom J 337 Union
LeClair Hormidas H 1565 Acushnet av
Lewis George F 76 Walnut
Lord W O 1928 Purchase
Lowney Dennis J 72 Foster
Mahoney John F 177 Nash rd
Mandell Augustus H 101 School
Margolis Barney J 470 Purchase
Marsden George 1579 Acushnet av
Martin Wm R 503 Kempton
Mathewson Frank W 98 Spring
McCormick Wm A 28 Parker
Moncrief Wm A 17 S Sixth
Morris James B 537 Purchase
Nelson Wm W 156 Elm
Nield Wm A 286 Pleasant
Nietsch Lothar 163 Cottage
Nixon Alfred J 84 Acushnet av
Normandin Alphonse 53 Merrimac
O'Brien Daniel P 330 Union
O'Connor Patrick H 240 County
Osborne Edward D 259 Acushnet av
Paquin J Ubalde 1304 Acushnet av
Parlin Ralph B (osteo) 39 Mill
Parsons Clifford S 299 Union
Pearce G Girdwood 18 Seventh
Perkins Doris 288 Union
Perry Harold E 15 Cottage
Persons Carl C 9 N Orchard
Peterson Charles A B 234 Union
Pickens Daniel E 37 Campbell

BOOKKEEPING ACCOUNTING SHORTHAND TYPEWRITING
NEW BEDFORD SCHOOL OF COMMERCE
1428 ACUSHNET AVE. Tel. 6519 NEW BEDFORD, MASS.

New England Bakery Co.
1070 County Street New Bedford, Mass.
Always Ask for the Loaf in the
Diamond Wrapper

Pierce Arthur V 171 Elm
Pitta Poao C D 43 Allen
Pobirs Louis J 1208 Acushnet av
Ponte Joseph P jr 151 Rockland
Portnoy Maurice 1603 Acushnet av
Pothier Joseph C 177 Purchase
Potter Lester F 68 Walnut
Pratt Charles A 60 Orchard
Pratt David D 118 Cottage
Prescott Henry D retired 26 Grove
Provost Raoul G 119 Hillman
Risley J Norman 146 Cottage
Robbins Elmer E jr 449 Pleasant
Robert J B W 863 Brock av
Robinson Fred H 31 Seventh
Roche Thomas N 279 County
Roderick Anthony J 298 County
St Germain Joseph P 122 Page
Salles John M jr 113 Grinnell
Seaver Edwin P jr 7 N Sixth
Segall Samuel K 179 William
Senecal Raymond E 310 Sawyer
Senesac A N 1109 S Water
Shanks Charles 645 Kempton
Shattuck Edwin C 22 S Sixth
Sheehy Wm Clinton 249 Chestnut
Spiva Charles C 1680 Acushnet av
Sterns Albert H 1149 Acushnet av
Stevens Harry L 133 Kempton
Sylvia Manuel V 34 Wing
Taveira Arthur J 1566 Acushnet av
Tessier Joseph N 545 Purchase
Thayer Wm H 176 William
Thuot John V 908 Acushnet av
Vieira Joseph P 172 Rivet
Walker Mary W (osteopath) 288 Union
Walker Robert I 288 Union
Webster John B 341 Cottage
Weeks J Frank 2193 Acushnet av
Wheeler Emma H 57 Morgan
Whitney Raymond C 7 N Sixth rm 2
Wilde B Perry 73 Borden
Winslow Benjamin S 1063 S Water
Wise John M 4431 Acushnet av
Wood Russell 331 Union
Young Edward W 2 Arch

Piano Dealers
(See also Music & Musical Instruments)
Cote Piano Co 228 Union
Dupuis Piano Co 235 Union
ENGLAND ANATOLE 1568 Acushnet av See page 65
Farley Charles A Pleasant
GEARY SIMMS & GEARY 118 Kempton Tel 6760 See page 65
Gilbert George H 1042 Acushnet av
Howard M L Piano Co 49 William rm 14
Kaplan Bros 992 S Water and 1182-1184 Acushnet av
O'Connell Joseph F 465 Union
Plante Piano Co 1421 Acushnet av
Remillard Emile J 1054 Purchase
SPOONER'S MUSIC STORE 836 Purchase See left top lines
STEINERT M & SONS CO 109 William See page 65
WING C F CO THE INC 790 Purchase and 349 Acushnet av Tels 74-75 See page 40

Piano Movers
STEINERT M & SONS CO 109 William See page 65

Piano Players
ENGLAND ANATOLE 1568 Acushnet av See page 65
SPOONER'S MUSIC STORE 836 Purchase See left top lines

Piano Repairers
Parry Arthur J 16 West
SPOONER'S MUSIC STORE 836 Purchase Tel Conn See left top lines

Piano Tuners
Parry Arthur J 16 West
SPOONER'S MUSIC STORE 836 Purchase Tel Conn See left top lines

Piano & Organ Tuners & Repairers
STEINERT M & SONS CO 109 William See page 65

Pianola—Pianos
STEINERT M & SONS CO 109 William See page 65

Pianos—Players & Player Rolls
SPOONER'S MUSIC STORE 836 Purchase Tel Conn See left top lines

Pianos & Graphophones
Steinert M & Sons 109 William
Thuot Henry L 1141 Acushnet av

Pickles
Murphy Peter F 7 Hicks
Noonan Dennis E 447 Sawyer

Picture Dealers
Bates Whitney E 72 Thomas
Cheetham Wm 959 Acushnet av
Cordeiro Jacintho 204 Acushnet av
CROWELL ARUNA B 444 Pleasant See page 66
Crowell Elizabeth 20 Seventh
Gibbs Wm A 25 N Second
Modiano Joseph 395 Coggeshall
Xavier Manuel N 180 Acushnet av

Picture Frames
CROWELL ARUNA B 444 Pleasant See page 66
REDFEARN DIXON 1219 Acushnet av Tel 5169-3 See page 64

Picture Framing & Gilding
Alves Manuel M 255 Middle

Pipe Covering & Insulation
BACON W L 510-514 County See top edge
SULLIVAN ENGINEERING CO 44 Middle Tel 4794 See front cover

Pipeless Heaters
HIRST E P CO 31-33 N Water Tel 466 See right top lines

Planing Mills
GREENE & WOOD Pine cor Cross Tel 618 See left top lines
Rioux Charles 114 Glennon

Plate Glass Insurance
SIMMONDS & CO INC Olympia Bldg See left top lines

Platers—Nickle Copper & Silver
SARGENT PLATING CO 656 Pleasant See page 66

Plating—Nickle Brass Gold Etc
GELDARD MFG & PLATING CO 4 Water See page 62

Player Pianos
STEINERT M & SONS CO 109 William See page 65

M. F. PERRY & CO. BUILDERS' AND MARINE HARDWARE
Guns, Ammunition, Fishing Tackle, Paints, Oils, Varnishes, Brushes
Cor. SECOND and MIDDLE STS., Tel. 7182 NEW BEDFORD, MASS.

GUILHERME M. LUIZ & CO., Inc. **BANKERS AND STEAMSHIP AGENTS**
Drafts and Cable Money Orders on all parts of the world—Agents for the
FABRE LINE, CUNARD LINE, FRENCH LINE, Etc.
634 PLEASANT ST., Tel. 3000. 56 ACUSHNET AVE., Tel. 1119-M.

Pleating
HEMSTITCH SHOP THE 64 State See page 45

Plumbers
ALLEN GEORGE J & CO 416-422 Acushnet av Tel 1063 See page 66
BACON W L 510-514 County Tel 1882-W See top edge
BAILEY WALTER P 216 Acushnet av Tels 2411 and 6720 See page 67
Bazinet John B 1753 Acushnet av
Beaulieu & Lemieux 904 Belleville av
Burke John P 1891 Purchase
CABRAL JOHN C & CO 277 Nash rd See page 4
CLARK & HERZOG 372 Cedar Tel 5783 and 1549-2 See right top lines and page 66
Coholan Jeremiah 705 S Water
Collins James F 1594 Purchase
Cote & Dubuque 266 N Front
Doyle John E 446 Summer
Durham Crawford L 1787 Purchase
EARLE F E CO 30 North Fairhaven See page 24
ELLIOT JOHN D 502 Purchase Tel 2112-W See page 67
Fournier Herbert Z 122 Cove
GREENLEAF MARK E 447 Purchase See page 68
Gregory Edward H 552 Mt Pleasant
GREGORY & FLORENT 1545 Acushnet av Tel 3851 See page 69
Hamel Wm D 915 Acushnet av
HARTLEY HAMMOND INC 126 Acushnet av See left top lines and page 68
Hellyer Thomas A 1571 Purchase
HIRST E P CO 31-33 N Water Tel 466 See right top lines
James Percy 53 Smith
Lanthier Ludger 15 Division
LAWTON & DELANO 137 Grinnell Tels 1118 and 2269-4 See page 68
Lewin Joseph A 903 County
Mahoney John H 957 County
Margeson Ernest 1651 Purchase
Margeson Thomas H 339 Sawyer
Maxfield Charles A 26 N Second
McCarthy & Fichtenmayer 148 Dartmouth
MUDGE WM H 178 Acushnet av Tel 1973 See page 68
MURPHY JAMES F 436 Pleasant See page 69
Peavey James F 730 Kempton
Penney Edward F 24 Wash
Perra Arthur 416 N Front
PERRA RAYMOND R 1841 Acushnet av Tel 7453 See page 69
Provost Henry J 111 County
Reynolds Herbert C 46 Wing
Rielly Joseph P 46 Linden
Robinson Fred 817 First
Smith Albert 1236 Purchase
Standard Plumbing & Heating Co 1068 Purchase
THATCHER RICHARD T 37 Rotch Fairhaven See page 933
Walker Thomas 1703 Acushnet av
Wood Brightman Co 55 N Water
WOODACRE BROTHERS 950 S Water See page 69

Plumbing Supplies
WHOLESALE
PLUMBERS SUPPLY CO 26 S Water Tel 7100 See page 70
Watson-Penfield Corp 29-31 S Second

Plumbing & Heating (Repair Work)
CLARK & HERZOG 372 Cedar Tel 5783 and 1549-2 See right top lines and page 66
COTE & DUBUQUE (Repair Work) 266 N Front See page 67

Police Uniforms
MICHAUD & DUPRE 956 Acushnet av See left bottom lines and page 23

Polish Manufacturers
Welcome Chemical Co 270-272 Shaw

Pork & Pork Products
DAVIDSON J & SON 1663 Purchase See page 79
REZENDES JOSEPH F 433 S Second See page 79
SCHMIDT JACOB H & SON 424 S Second See page 79

Postage Stamps
Drake Stamp Co 1158 Purchase

Potted Plants
MURRAY THE FLORIST 232 Union See page 37
SOWLE HERBERT V 249 Ashley boul See page 37
WOODHOUSE CONSERVATORIES 39 Ward See page 38

Poultry Dealers
HUMPHREY JAMES L JR 97 Front Tel 2414 See front cover
Lipschitz Louis 700 S Water
Shkolnick Anna Mrs 640 S Water
Silver Leo 197½ Coggeshall

Poultry Supplies
NORRIS PAINT & HARDWARE 738 Pleasant See right top lines

Power Plant Specialties
SULLIVAN ENGINEERING CO 44 Middle Tel 4754 See front cover

Premium Goods
Merchants Rebate Stamp Co 1124 Purchase
Octagon Premium Store 1158 Purchase

Pressers & Spindles
NEW BEDFORD WELDING & MACHINE CO 9 and 11 Rodman Tel 1714 See page 88

Printers
ACONN PRESS THE 141 Holly See page 73
Alvorado A 101 Rivet
Anthony E & Sons Inc 575 Pleasant
Art Printing Co 1017 Acushnet av
BAKER MFG CO THE 205 Court Tel 551 See page 72
BARROWS-SWIFT PRINTING CO 137 Union Tel 1890 See page 73
Bradbury-Waring Inc 23a N Second
City Printing Co 1087 Purchase
Coffin A E Press The 508 Pleasant
Cutler J Henry 152 Union
DIAMOND PRINTING CO THE 21 Diman Tel 70652 See page 72
Escobar Caroline Mrs 174 Acushnet av
Habicht Frank A 21 N Second
Heyes Robert 129 Union
Liberty Press 596 N Front
Lincoln Charles J 350 Acushnet av
L'INDEPENDANT PUBLISHING CO INC 101 Kenyon Tel 379 See page 62
MESSENGER PRESS THE 131 Union See page A
New Bedford Printing Co 25 N Second
Novelty Press 202 Union
O'Brien Ernest R 523 Purchase
Owen Jame sW jr 1256 Purchase

UNIVERSAL PRESS PRINTERS
21 No. Second St., NEW BEDFORD, MASS. Phone 5150

Lumber Est. THOS. W. CROACHER
Sash Doors, Blinds and all kinds
Builders' Supplies
Corner Water and Leonard Streets Tel. connection New Bedford, Mass.

Printers—Cont.
REYNOLDS GEO H 34 N Second Tels 8000-8001 See page 73
Souza Manuel C 83 Holland
Szubzda Emil 296 N Front
Taber Press The 933 Purchase
TAYLOR PRESS THE 88 Nye Tel Conn See page 74
UNIVERSAL PRESS 21 N Second See page 71
VICTORY PRESS THE 275 Coffin av Tel 5813 See page 74
Vieira Antonio C 143 Acushnet av
Vining Press 76 Middle
Waring Albert 2320 Acushnet av

Printers—Job
MESSENGER PRESS THE 131 Union See page A
TAYLOR PRESS THE 88 Nye Tel Conn See page 74

Printing & Developing
PRINT SHOP THE [illegible] Sixth See page 74

Private Schools
(See Teachers Private Schools)
HERRICK'S INSTITUTE OF BUSINESS AND CIVIL SERVICE 688 Pleasant Tel 1314 See map

Produce Dealers
WHOLESALE
Beauparlant Francis A 100 Union
Church & Co 14 N Second
Fisher E L & Co Inc 2 S Water
Gravel O & Co 860 Acushnet av
HUMPHREY J L Jr 97 Front See front cover
Karalekas Wm & Co 95 Union
Marder Bros 65 Union
Meltzer S & Co 64 Union
Sherman I C & Son 70-76 Union
Textile Fruit & Produce Co 93 Union
Wainer Bros 11 S Water

Provisions
WHOLESALE
Armour & Co 99 Front
Bannister John W 188 N Water
DAVIDSON J & SON 1663 Purchase See page 79
Delaney & Co 94 Front
Holden C H & Co 18-20 N Water
Kennedy & Co 25 Union
Marshall & Co 106 Front
Morris & Co 1 Bridge sq
RENAUD I CO THE 1744 Purchase Tel 4382 See page 43
REZENDES JOSEPH F 433 S Second Tel 3895 See page 79
SCHMIDT JACOB H & SON 424 S Second Tel 2682 See page 79
Spellman Louis 979 S Water
Squire John P & Co 52 Front
Swift & Co Bridge sq

RETAIL
Afonso & Gonsalves 144 Belleville av
Almond Wm W 42½ Rodney French boul
Andrews & Pierce 426 Kempton
Arabasz John 78 Hicks
Astin & Lanagan 1035 Purchase
Audette Eugene A 393 Ashley boul
Babiarz John 635 S First
Baldwin Joseph T 34 Rodney French boul
Barges Domingos 197 Coggeshall
Barron Isaac 892 Kempton
Batista Manuel 428 Belleville av
Bergeron Joseph W 605 Summer
Bourque Henry F 198 Shawmut av
Braley & Lucas 90 Tarkiln Hill rd
Brightman Herbert W 1099 Purchase
Cabral & Silva 135 Rockland
Camara Manuel 108 Nash rd
Cardosa & Dionizio 242 Rockdale av
Cardoza John 241 Coggeshall
Carneira & Co 207 Coggeshall
CHAUSSE ALDEGE 398 N Front
Chausse Rosario 1872 Acushnet av
Cohen Abraham 1686 Acushnet av
Cohen Harry 1720 Acushnet av
Cohen Hyman 880 S Water
Cohen Maurice 461 S Water
Cohen Morris 358 Dartmouth
Couthino & Souza 200 Belleville av
Curhan Aaron 363 Rivet
Dias & Cunha 865 S Water
Dufour Zoel 1747 Acushnet av
Eastwood Albert 1045 S Water
Esteves & Castello 189 Belleville av
Faria John 405 Rivet
Fernandes August 486 Belleville av
Fernandes Jacintho 487 Belleville av
Fontes John 477 Belleville av
Forton Philias 1892 Acushnet av
Fredette Hormidas 209 Brownell
Frodyma Stanislaw 44 Rodney French boul
Gauthier Hector 234 Weld
Gindea Charles 518 S Water
Glinski Frank 159 N Front
Gonsalves John 197 Hemlock
Gouveia John 349 Rivet
Greenstein Joseph 1700 Purchase
Greentsein Max 1290 Acushnet av
Herman Bros 860 S Water
Horovitz Abraham 475 S Water
Horvitz & Bassing 547 S Water
Horowitz Morris 466 S Water
Horowitz Samuel 456 S Water
Hudner's Market Inc 145 Union 1173 Acushnet av and 973 S Water
Jennings & Brand 386 Kempton
Kalisz Michael 137 N Front
Kapner Hyman 182 N Front
Kawalsky Louis 811 S Water
Kravitz Robert 870 S Water
Kubiak Mary Mrs 355 Kempton
LaFrance Bros 79 Austin
Lanagan Edward S 995 Purchase
Lansky Samuel 487 S Water
Lawton Charles W 382 Kempton
LeBlanc Andre C 1668½ Acushnet av
Leite Jose L de T 290 Dartmouth
Levesque Raphael 145 Myrtle
Machnik Mary Mrs 140 N Front
Mailloux Rosario 804 Belleville av
Mandeville Pierre 1284 Acushnet av
Marnik Joseph P 945 Acushnet av
Menard Frank 1865 Acushnet av
Miller Hyman 1014 Acushnet av
Miller Isadore 1461 Acushnet av
Miller Isadore J 1838 Purchase
Miller Rubin 1746 Acushnet av
Moreau Ralph 492 Ashley boul
Morin Donat 1844 Acushnet av
Niemiec Stanley F 23 Weld
Noblet George 862 Brock av
Norris Wm 1023 S Water
Pepin & Dion 1702 Acushnet av
Perry John E 281 Rivet
Perry Wm A 943 Purchase
Pickhover Robert E 329 Rivet
Pinheiro Agostinho 143 Belleville av

M. C. SWIFT & SON UNION STREET
North Side below Purchase St.
NEW BEDFORD, MASS.
MEN'S WEARING APPAREL

ROBBINS ELECTRIC COMPANY

ELECTRICAL CONTRACTORS AND SUPPLIES

Radio Sets and Supplies

356 ACUSHNET AV. Tel. 3125 NEW BEDFORD, MASS.

Provisions—Retail—Cont.
Plante Frank J 1135 Acushnet av
Ponte Antone 16 Brigham
Raphael Joseph 140 Blackmer
Reich Benjamin 174 N Front
Richard Hervey J 186 Query
Rocha & Sousa 147 Dartmouth
Roderiques Antone 193 Belleville av
Rodrigues Antone 279 Rivet
Rosenbaum Myer 312 Purchase
Santos Antonio B 79 Grinnell
Serrao Manuel 345 Rivet
Shief Barnet 1104 S Water
Shuster Morris 968 Acushnet av
Shuster Samuel 1107 Acushnet av
Silson Herbert 1783 Acushnet av
Silva Joseph C 490 S Second
Smith Wm P 368 Kempton
Souza Alfred F 381 Dartmouth
Souza John 229 Coggeshall
Souza & Camacho 501 Belleville av
Spellman Louis 979 S Water
Sylvia Antone P 165 Hemlock
Sylvia Bros 1040 S Water and 107 County
Sylvia John 369 Dartmouth
Tabak George 1268 Acushnet av
TABER GEORGE S CENTRAL MARKET 258 Union Tels 46-47-48-49 See page 57
Torres Frank F 445 Rivet
Voghel Hilaire 295 Tinkham
von Bank George 479 Ashley boul
Wallbank Ignatius B 181 Arnold
Wallbank Patrick E 348½ Cedar
Wegrzyniak Frank J 2068 Acushnet av
Yalov & Herman 931 County
Zarzycki Jan 192 N Front

Public Accountants
MOORE & SAWYER 558 Pleasant See page 2
SWIFT MERTON W & CO 222 Union See page 3

Public Administrator
SERPA CHARLES N 16-17 Masonic Bldg 558 Pleasant See page 55

Publishers
Alvorada A 101 Rivet
Anthony E & Sons Inc 575 Pleasant
GREENOUGH W A CO (New Bedford Directory) 603 Mass av Boston See back colored page
L'INDEPENDANT PUBLISHING CO INC 101 Kenyon Tel 379 See page 62

Pumping Apparatus
PLUMBERS SUPPLY CO 26 South Water See page 70

Pumps—Copper & Iron
BAILEY WALTER P 216 Acushnet av Tels 2411 and 6720 See page 67

Radiator Repairs
Winetzky Isidore 96 County

Radiators & Boilers
PLUMBERS SUPPLY CO 26 South Water See page 70

Radio
Cloutier Raymond 1115 Purchase
Watson Radio Co 292 Union
Weld Sq Radio Co 46 Weld

Radio Apparatus & Installation
HAWES-FARMER ELECTRICAL CO 245 Union Tel 6037 See page 35

Radio Sets & Supplies
ROBBINS ELECTRIC CO 356 Acushnet av See left top lines

Radio Supplies
CRANDON BROS 816 Kempton See left top lines
SLOCUM & KILBURN 23 N Water See right bottom lines

Railroad Companies
New Bedford & Onset Street Railway Co 814 Purchase
New York N H & Hartford ft Pearl ft Willis and School
Union Street Railway Co 814 Purchase

Ranges
HAPPY HOME FURNITURE CO 1637 Acushnet av See page 38

Real Estate
Adams Wm 166 Clara
Allen Albert J 1108 Acushnet av
Altman Jacob 114 High
Anderton John J 791 Purchase rm 8
Andrade Antonio E 529 S Water
ASHLEY CHAS S & SONS 11-15 N Sixth Tel 270 See page 74
Auger Roland 791 Purchase rm 24
Baker Stanley G 791 Purchase rm 11
Barabe Alcide A 454 Sawyer
Barthelemy Eugene E 185 Nash rd
Beaumont Anson L 94 Allen
Bentley Fred J 45 Brigham
Bosworth Calvin T 200a County
Bouchard Lucien F 629 Cottage
BOUCHER JOSEPH Z 1514 Acushnet av Tel 7578 See page 31
Brochu Joseph E 272 Sawyer
Buckley Frank 835 Brock av
Carrier C Arthur 1017 Acushnet av
Carroll C M 10 N Sixth
CHAMBERLAIN BORDEN & SILVA 194 Union Tel 2669 See page 75
Cormier Samuel 148 Sylvia
Demers & Knott 791 Purchase rm 20
Desautels Stanislaus 269 Sawyer
Devost Ovila 1139 Acushnet av
Dias John A 1582 Acushnet av
Driscoll Daniel F 20 Market rm 14
Dubois George E 324 Brock av
Edgerton Wm J 98 Rounds
Entin Samuel 130 Main
Epstein Abraham 791 Purchase rm 11
Gifford James N 791 Purchase rm 11
GODDARD CASE & BORDEN 21 Merchants Bank Bldg Tel 1823 See front cover
Goggin John F 791 Purchase rm 11
Goldys Samuel 61 Reynolds
Goodman Robert 1105 Acushnet av
Greene Fred W jr 888 Purchase rm 501
Grenache & Surprenant 1293 Acushnet av
Griffiths James F 208 Hudson
Haskins & Gibson 580 Pleasant
Haste Peter J 749 Purchase
Hathaway Andrew E 858 Purchase
Henner Noe 857 Brock av
Heron Charles T 5 N Sixth
Knott Thomas 200 Green
Kulik John J 149 N Front
Langlois Adelard 95 Ruth
Langlois & Leveque 791 Purchase rm 10
LARDNER & CO 214-215 Olympia Bldg See right bottom lines
Larocque Zephir 14 Roosevelt
Lebeau Theophile 418 N Front

HILLER AUTO TIRE CO.

G. L. HILLER Prop.

MILLER TIRES — STORAGE BATTERIES

TIRE VULCANIZERS — COMPLETE BATTERY SERVICE — QUICK REPAIRS OUR SPECIALTY

Station: 770 Pleasant St. Tel. 4424 New Bedford

WENTWORTH CLOTHING CO.
MEN'S CLOTHING AND FURNISHINGS
211 UNION STREET Tel. 999

Real Estate—Cont.
Lemieux Ernest 1680 Acushnet av
Levesque Arsene J 621 Cottage
LUCAS J L Rm 409 Olympia Bldg See back cover
Luce Frederick C 128 Campbell
Macomber Hilliard M 70 Rounds
Macy Peleg S 78 Smith
Maranda Donat 178 Ashley boul
Metropolitan Realty Co 234 Union rm 7
Morrill Arthur E 62 Lindsey
Murray Edward 558 Pleasant rm 16
New Bedford Home Building 1105 Acushnet av
Palmer Ephraim C 64 Mechanics la
Parent Michael 724 Brock av
PARKER JOHN H 488 Pleasant rm 12 Tel 5986 See page 75
Payette Reni J 1547 Acushnet av
Perreault A Dennis 335 Ashley boul
Perry Charles F 758 Purchase rm 20
Perry Eben S & Son 20 Market rm 21
Pifko Alexander 1582 Acushnet av
Prevost Moise D 79 Purchase rm 30
Quintin Adelard 193 Tinkham
Riley Galligan & Galligan 888 Purchase rm 209
ROBICHEAU BLANCHETT & CO 1079 Purchase See page 75
Robinson Land Co 488 Pleasant rm 18
Rocheleau Felix 1642 Acushnet av
Rondeau Theodore (broker) 105 William rm 40
Roy D Alfred 791 Purchase rm 17
Sanders Henry V 111 Kempton
Schwartz Maurice 15 Rodney French boul
Shea Michael 41 Keen
Smith S A 193 Shawmut av
Smith Victor W 610 County
Sylvia J C & Son 96 William rm 214
Szubzda Emil 296 N Front
Taber H Emmons 933 Purchase
Tilton Charles C 105 William rm 42
United States Land Co 425 Belleville av
Voghel & Gauvin 791 Purchase rm 30
Westby & Baker 791 Purchase rms 11 and 12
Wilson Robert J 143 Arnold

Records
STEINERT M & SONS CO 109 William See page 68

Rectigraphs
PRINT SHOP THE 8 S Sixth Tel 5460 See page 74

Reed Goods
LeBlanc Alfred 1634 Acushnet av

Reed Ribs
FLOOD L D & CO 192 N Water See page 75

Reed Work
Colombe Alzaa 89 Central

Refrigerators
BACON W L 510-514 County See top edge
Bosworth Willard E 1194 Rockdale av

Remover—Rust
RUS-GO (Babbitt Steam Specialty Co) 55-57 S Water Tel 952 See page 60

Restaurants
Adam Philip 576 N Front
Afonso & Gonsalves 146 Belleville av
Allen Arsene 1722 Acushnet av
Andrade Manuel 19 Walnut
Andrews & Teixeira 185 Acushnet av
Aronias Costas 302 Coggeshall
Augustus Fred 60 Elm
Barboza Angelo 233 S Second
Barros Joseph 165 S Water
Bee Hive Lunch 150 Union
Benoit Wilfred 1879 Acushnet av
Bettencourt Wm J 34 Cove
Bielenski Anton 157 N Front
Black Alfred A 380 Kempton
Bousquet John 1546 Acushnet av
Burke Joseph A 401 Acushnet av
Busy Bee Lunch 395 Kempton
Cafe De Luxe 592 Pleasant
Caldas Antonia Mrs 94 Union
Chadwick & Powell 1118 Acushnet av
Coury L George jr 947 Acushnet av
Couture Clara Mrs 563 N Front
Danjou Julius 1955 Purchase
Dassos Menos 59 High
Dew Drop Inn 22 Sears ct
Doninger & Soares 1300 Acushnet av
Duport Manuel 305 Rivet
Eagle Supply Co 95 Middle
Ellis George H 1840 Purchase
Empire Restaurant 956 Purchase
Entwistle Thomas 812 Brock av
Evans Samuel B 126 Cove
Famous Restaurant 660 Pleasant
FAR EAST RESTAURANT (Chinese) 532 Purchase Tels 4822 and 70038 See page 76
Fook Ang 894a S Water
Fortier Armanda 1084 S Water
Gabriel & Damergis 906 Purchase
Ganem George 272 Coggeshall
Garnder Harold 1077 S Water
Gonsalves Manuel B 448 S Water
Gonsalves Rufus 6 N Second
Goody Shop 834 Purchase
Grabicz Walter 121 Cove
Greenwood Arthur 605 Acushnet av
Hackett Wm J 821 First
Haggis & Drakiotes 999 and 1040 Purchase
Haldego Charles 216 S Water
Harrison Richard 588 Brock av
Hibbert Malcolm 874 Brock av
Hong Fong 1232 Acushnet av
Hong Hing 1098 Acushnet av
Howe Marion E Mrs 2161 Acushnet av
Ivy Tea Room 848 Purchase
Johnson Christopher 1892 Purchase
Johnson & Haggis 922 Purchase
JONES CAFETERIA THE 759 Purchase See page 76
Jumoulis George 1028 S Water
Kapturkiewicz Thomas P 1413 Acushnet av
Katsoulis Vasilious 299 Coggeshall
Keches & Keneklis 508 Pleasant
Kyriakarakos Charles 307 Coggeshall
Lafleur Zenon 1493 Acushnet av
LeBlond Napoleon 40 Bullard
Leduc Philodore N 3258 Acushnet av
Liberty Lunch Acushnet av
Lisboa Vasco B 264 Acushnet av
Lopes John R 52 Howland
Lupo Co 363 Acushnet av
Marshall Joseph 124 King
Marshall Peter 113 Union
Matte Telesphore 1010 S Water
Medeiros John 214 Coggeshall
Melanson Locadie Mrs 47 Belleville rd
Mello Edmund 137 Rivet
Mello John P 420 Belleville av
Mello Joseph P 11 Spring
Mieszczenski Konstants 142 N Front
Morris Wm J 5 Madison
Nerbonne Joseph 1960 Purchase

C. E. Beckman Co. AWNINGS
15-35 COMMERCIAL STREET Tel. 5010 Flags Tents

SPOONER
836 PURCHASE STREET
MUSIC DEALER
PIANOS AND PLAYERS
PHONOGRAPHS AND RECORDS

Restaurants—Cont.
NEW BEDFORD HOTEL 733 Pleasant See page 8
Olympic Restaurant 1492 Acushnet av
Oriental Restaurant (Chinese) 1098 Acushnet av
Oriental Tea & Coffee House 173 Union
Palmer Charles 52 Rodney French boul
Panaretos Peter 1174 Acushnet av
Papas Jordan 106 Weld
Patnaude Solomon 1136 Acushnet av
Payette Ernest L 1546 Acushnet av
Pelletier Rose Mrs 23 Rodney French boul
Perry Manuel 434 Belleville av
Pina Joseph T 393 Acushnet av
Powers Julia 13 Grandfield
Radcliffe Wilfred 1638 Purchase
Radio Lunch 1025 Purchase
Ratcliffe Wm 56 Weld
Rouch Joseph 74 Cove
Robert Jerry 919 Acushnet av
Rosa Samuel G 160 Acushnet av
Rousseau Arthur jr 933 S Water
Routhier Joseph 119 Cove
Santorinos Stratis 5 Bentley
Saperstein Morris H 931 Acushnet av
Schwartz Leon 357½ Acushnet av
SHUY FONG CHINESE RESTAURANT 63 William Tel 4446 See page 76
Smith Julia M Mrs 83½ and 115 William
Stefeindis Nicholas 412 Acushnet av
Stepanian Benjamin Der 297 Coggeshall
Surprenant John 1769 and 1960 Purchase
Surprenant Domina 960 Acushnet av
Trearchis Constantine 1057 Purchase
Tsanakapoulos Charles 310 Coggeshall
Varieur Wilfred 75 Beetle
Vassilopoulos James 1148 Acushnet av
Villa & Vieira 590 S First
Vincent Marie L Mrs 330 Acushnet av
Waldorf Lunch 849 Purchase
Wellworth Lunch 86 Elm
West Belle F Mrs 720 Pleasant
West Thomas H 67 Union
Wilding George 256 Coffin av
Wong Charles 942 Purchase
Worden Martha A Mrs 20 Belleville rd
Y M C A Lunch 479 Pleasant

Riggers
Carter Wm J res 8 Union
Cournoyer & Hamiton 11 Walnut
EARLE F E CO 30 North Fairhaven See page 24
Howland & Sampson 27 Front
WINWARD E P & SON 9 William See page 84

Rim Sprockets—Adjustable
BABBITT STEAM SPECIALTY CO 55-57 S Water Tel 952 See page 60

Roll Covering
HERVEY F L & CO 114 Myrtle cor Penniman Tel 787 See back cover
Phillips James W 531 Mt Pleasant
Wetherell Roller Co 119 Smith

Rolls—Textile
WASHBURN 224-228 N Water Tel 202 See left top lines

Roofers
Bertram John & Son 59 Borden
BISHOP F E & SON CO 48 Lindsey Tel 5036 See page 76
DUGGAN J J ROOFING CO 90 Beetle Tel 5188 See left top lines and page 77
England Joseph J 215 Church
FINEGAN JOHN C CO 1821-1823 Purchase Tel Four-O-Four See front cover and page 77
Giroux Joseph 52 Holly and 290 N Front
Glennon Roofing Co 1462 Pleasant
HIRST E P CO (Metal) 31-33 N Water Tel 466 See right top lines
MORIARTY T J 308 Purchase Tels 462-463 See page 44
NEW BEDFORD ROOFING CO 167 Hillman See page 77
SEALTITE ROOFING CO 201 Olympia Bldg 888 Purchase See page 77
STEBEN ROOFING CO rear 269 Sawyer Tel 7241 See page 78
TIP TOP ROOFING CO 290 N Front See page 78

Roofers & Roofing Materials
DUGGAN J J ROOFING CO 90 Beetle Tel 5188 See left top lines and page 77
MORIARTY T J 308 Purchase See page 44

Roofing Materials
CROACHER THOMAS W EST Leonard cor S Water See right top lines
DUGGAN J J ROOFING CO 90 Beetle Tel 5188 See left top lines and page 77
FINEGAN JOHN C CO 1821-1823 Purchase Tel Four-O-Four See front cover and page 77
FREDETTE J ALFRED 1533 Acushnet av Tel 2377 See page 44
LARDNER J A & SONS 583-589 Dartmouth See right bottom lines
NORRIS PAINT & HARDWARE 738 Pleasant See right top lines
PERRY M F & CO 97-99 North Second See right bottom lines
SHUMWAY HARDWARE CO 1535 Acushnet av See page 45
TIP TOP ROOFING CO 290 N Front See page 78

Rope Manufacturers
Lambeth Rope Corp 627 Tarkiln Hill rd

Rope & Twine
BORDEN & REMINGTON CO 25-29 Nauset Tel 3463 See page 30
NEW BEDFORD CORDAGE CO (Mfrs) 131 Court General Office 120 Broadway N Y See page C

Round Belting
HERVEY F L & CO 114 Myrtle cor Penniman Tel 787 See back cover

Rubber Goods
Mahoney Dennis F 1150 Acushnet av
New Bedford Rubber Co 66 William

Rubber Tires
ALDREC MOTOR ACCESSORIES CO 908 Purchase Rm 201-202 Tel 658-W See page 5
General Tire Co 506 County
Tire Service Co 500 County
Wood Richmond 160 Clinton

Rubbers
WALK-OVER BOOT SHOP 95 William See front cover

Rug Manufacturers
NEW BEDFORD STEAM CARPET BEATING & RUG WORKS North cor N Water Tel 962 See front cover

PELEG H. SHERMAN, 505 County St.
FUNERAL DIRECTOR AND EMBALMER
OFFICE PHONE 690-W
RESIDENCE PHONE 690-R

Squire S. Davis Co.
Tel. 874 573 Mill Street
DISTRIBUTORS OF Franklin MOTOR CARS

Rug & Carpet Cleaners
LEWANDOS 672 Purchase Tel 1203 See left top lines
NEW BEDFORD STEAM CARPET BEATING & RUG WORKS North cor N Water Tel 962 See front cover

Rugs Washed—Oriental
NEW BEDFORD STEAM CARPET BEATING & RUG WORKS North cor N Water Tel 962 See front cover

Rugs & Mats
Izmirian Roupen (renovator) 594 Elm
Papademetrius Demetrius 74 Smith

Rust Remover
RUS-GO (Babbitt Steam Specialty Co) 55-57 S Water Tel 952 See page 60

Safe Deposit Vaults
FIRST NATIONAL BANK Union cor Pleasant Tels 31 and 32 See left top lines
MERCHANTS NATIONAL BANK 101 William Tels 676-677 See page 15
SAFE DEPOSIT NATIONAL BANK William and Pleasant Branch Acushnet av and Sawyer Tels 5292-5293 See back bone and page 16

Safes
Curran Henry F 1260 Purchase
KEYSTONE OFFICE APPLIANCE CO THE 235 Union Tel 420 See page 3

Sail Makers
BECKMAN C E CO 31-35 Commercial Tel 5010 See right bottom lines and page 19

Sand & Gravel
CHICOINE JOHN 28 Larch Tel 4552-W
O'CONNOR BROS 431 Rivet See page 78
SULLIVAN GRANITE & CONSTRUCTION CO Office 196 Merrimac Tel 1615 Quarries Hathaway rd Tel 5383 See page 78

Sash Door & Blind Mfrs
BORDEN & REMINGTON CO 25-29 Nauset Tel 3463 See page 30
CROACHER THOMAS W ESTATE Leonard cor S Water See right top lines
DAVIS Z B CORP 668 Acushnet av See page 27
GREENE & WOOD Pine cor Cross Tel 618 See left top lines
NICHOLSON JOHN G 27 Ashley boul See page 56

Sausage Mfrs
Amaral Joseph E 327 Bolton
DAVIDSON J & SON 1663 Purchase See page 79
Kuechler Bros 337 S Second
Martin Manuel 140 Belleville av
Mello Angelo P 474 Orchard
New Bedford Linguica & Chourico Co 56 Davis
REZENDES JOSEPH F 433 S Second Tel 3895 See page 79
SCHMIDT JACOB H & SON 424 S Second Tel 2682 See page 79
Souza Manuel F 316 S Second

Savings Banks
NEW BEDFORD FIVE CENTS SAVINGS BANK 791 Purchase Tels 5970-5971 See page 14
NEW BEDFORD INSTITUTION FOR SAVINGS cor Union and Purchase Tels 5830-5831 See page 17

Sawing & Interior Finish
ACUSHNET SAW MILLS CO 54 Mill rd Acushnet Tel 1379 See page 56

Sawing & Planing Mills
Acushnet Saw Mills Co 54 Mill rd Acushnet
Rioux Charles 114 Glennon

Sawing & Turning
DODGE GEORGE J 206 N Water Tel 1757 See page 21
GREENE & WOOD Pine cor Cross See left top lines

Scales
Dayton Scale Co 1152 Purchase
Toledo Scale Co 970 Purchase

Schools
COMMERCIAL
HERRICK'S INSTITUTE OF BUSINESS AND CIVIL SERVICE 688 Pleasant Tel 1314 See map
KINYON'S COMMERCIAL SCHOOL 628 Pleasant Tel 2627 See right bottom lines

Schools & Academies
(See also Teachers Private Schools)
Angel Guardian Parochial 844 Acushnet av
Benton's Business School 105 William
Hebrew Free School 55 Washburn
Hebrew Educational League Inc 271 County
Holy Family Parochial 555 County
Holy Name Parochial 59 Linden
New Bedford School of Commerce 1428 Acushnet av

Schools & Colleges
KINYON'S COMMERCIAL SCHOOL 628 Pleasant See right bottom lines
NEW BEDFORD SCHOOL OF COMMERCE 1428 Acushnet av See left bottom lines

Scrap Iron & Metals
UNITED STATES MACHINERY CO 1410 Purchase Tel 1871 See page 57

Screw Manufacturers
Continental Wood Screw Co 495 Mt Pleasant

Second Hand Belts
HERVEY F L & CO 114 Myrtle cor Penniman Tel 787 See back cover

Second Hand Goods
Cote Alpide 1264 Purchase
Dumont Carrie 287 N Front
Kranzler Mates 533 Acushnet av
Laflamme Adelarde 41 Beetle
Lipman Michael 79 N Second
Roylance John 413 Bolton
Sullivan John E 1347 Purchase
Sweet Thomas W 36 Russell

Securities
BARTLETT CLARANCE H Merchants Bank Building 105 William Tel 5235 See marginal line back cover

Seeds
PERRY M F & CO 97-99 N Second See right bottom lines

Slocum & Kilburn Mill Supplies
23 - 27 North Water Street Electrical Supplies
Tels. 5100 - 5101

WASHBURN Dependable Textile Specialties
WOODWORKING
"PERFECTION" SHELL ROLLS | "KORE-LOKT" PIN BOARDS | "WASHBURN Wood Top Rolls
224-234 NO. WATER ST. Tels. 7350 and 7351
WASHBURN STORE SERVICE
STORE PLANNING
FIXTURE AND SHOW-CASE BUILDERS

Service Stations

AUTO ELECTRIC SERVICE INC 25 High Tel 2567 See page 83
AUTO SELLING & SUPPLY CO Fairhaven Bridge Tel 917 See page 6
BIBEAU & PLANTE 1150 Purchase 54 Maxfield See page 7
FORD AGENCY 1382 Purchase Tel 5550 See left top lines and page 4
FRANKLIN SERVICE STATION 573 Mill See right top lines
FURNANS AUTO COMPANY INC 1132-1138 Purchase See page 9
GUNNING BOILER & MACHINE CO 85 S Water Tel 4877 See page 20
LAFAYETTE-NASH SALES CO INC 1098 Purchase See page 5
SHERMAN J CLIFFORD 300 Union and 128 Grinnell See page 11

Sewer Pipe

PAISLER & WILLIS 160 N Water Tels 181 and 7125 See right top lines and page 59

Sewing Machines

Kaplan Bros 992 S Water and 1184 Acushnet av
Oliviera Joseph 31a Delano
Peltier Joseph P 1142 Acushnet av
Robinson Joseph
Singer Sewing Machine Co 939 Purchase 1142 Acushnet av and 31 Delano
WHITE SEWING MACHINE CO 1004 Purchase See page 80

Sheet Metal Contractors

ATWOOD WILLIAM T 329 Middle See page 80
McCARTHY C J 288 Court See page 80

Sheet Metal Workers

ALLEN GEORGE J & CO 416-422 Acushnet av Tel 1063 See page 66
ATWOOD WILLIAM T 329 Middle Tel 6745 See page 80
BACON W L 510-514 County Tel 1882-W See top edge
BAILEY WALTER P 216 Acushnet av Tel 2411 Res Tel 6720 See page 67
Brierly & Hill 333 Rivet
CABRAL JOHN C & CO 277 Nash rd See page 4
Clason-Miller Co 79 N Water
FINEGAN JOHN C CO 1821-1823 Purchase Tel Four-O-Four See front cover and page 77
GREENLEAF MARK E 447 Purchase Tel 5523 See page 68
HARTLEY HAMMOND INC 126 Acushnet av See left top lines and page 68
HIRST E P CO 31-33 N Water Tel 466 See right top lines
Houghton Bros 870 Acushnet av
LAWTON & DELANO 137 Grinnell Tels 1118 and 2269-4 See page 68
McCarthy Cornelius J 288 Court
Pare Antonio J 162 County
PERRA RAYMOND R 1841 Acushnet av Tel 6287 See page 69
Rigby John 140 Purchase
Tripp Norris H 253 Cedar

Sheriffs—Deputy

Balthazar J Arthur 312 Olympia bldg and 183 Ashley boul
Spooner Walter R 588 Pleasant rm 7
Whalley Edmund J 49 William rm 4

Shingles—Asbestos

MORIARTY T J 308 Purchase Tels 462-463 See page 44
STEBEN ROOFING CO rear 269 Sawyer Tel 7241 See page 78

Ship Chandlers

BECKMAN C E CO 31-35 Commercial Tel 5010 See right bottom lines and page 19

Shipping Agents

New Bedford Importing & Exporting Co 437 S Water

Shirt Manufacturers

WELLINGTON SHIRT CO 33-35 William See page 80

Shoe Dealers

WHOLESALE

Hutchinson Winch Shoe Co 758 Purchase rm 14

RETAIL

Abramson Myer 977½ S Water
Barrows Frederick S 921 Purchase
Berkowitz Julius 1085 S Water and 774 Purchase
Bristol Shoe Store 756 Purchase
Champegny Joseph D 1071 Acushnet av
Coleman Isaac 921 S Water
Cushing & Boucher 852 Purchase
Desjardins Amede 939 S Water
Despres Alphonse A 1607 Acushnet av
Douglas W L Shoe Co 745 Purchase
Fernandes Manuel A 305 Dartmouth
Friedland Wm 1084 Acushnet av
Geltouski Anthony 1744a Acushnet av
Gendron Hector O 1721 Acushnet av
Goldberg Morris 866 S Water
Halprin Albert C 396 1103 and 1499 Acushnet av
Horvitz Jacob A 889 S Water
Kaplan Annie Mrs 509 S Water
Konowitz Isaac 156 Union
Lacroix George D 1138 Acushnet av
LASKEYS 795 Purchase See page 51
Leen Philip jr 449 S Water
Lemay Telesphore A 1447 Acushnet av
Lipson Myer 853 S Water
Lipson Sarah Mrs 1088 Acushnet av
Lucas Shoe Co 801 Purchase
Lumiansky Harry 881 Purchase
Manelis Louis 1049 S Water
McAn Thom Shoe Co 1059 S Water
Medeiros Joseph D 1519 Acushnet av
Milconian Margos 1007 Acushnet av
Morse Ira H 756 Purchase and 883 S Water
Narva Jacob 70 William
Nichols & Damon 103 William
Nunes Joseph 1700 Acushnet av
Perron Alexander E 1570 Acushnet av
Perry John E 111 Rivet
Poirier Joseph A 1711 Acushnet av
Ross Alma 21 Centre
Rothschild Israel B 1510 Acushnet av
Shnaks Robert J 401 Kempton
Spencer Shoe Store 747 Purchase
STAR STORE Union and Purchase See right top lines and page 33
STEIGER DUDGEON CO INC 185-187 Union Tel 82 See right top lines
Teddy's Shoe Stores Inc 880 Purchase
Thom McAn Shoe Co 1191 Acushnet av
Traveler Shoe Co 753 Purchase
Trull Charles F jr 955 Purchase

Hemingway Bros. Transportation Co.
FAST MOTOR TRUCKING SERVICE
Between BOSTON — NEW BEDFORD — FALL RIVER
MAIN OFFICE AND TERMINAL 17-19 SWIFT ST. Tel. 3634
BOSTON OFFICE 10 LEWIS ST. Tels. Richmond.4043-3452

PAINT and HARDWARE

PHONE 4233
NORRIS
738 PLEASANT ST.
Opp. N. B. Hotel

WALK-OVER BOOT SHOP 95 William See front cover
Watson J H & Son 1870 Purchase
Weiner Moses 1003 S Water
Whittaker James 526 Cottage
Woolfenden L Theodore 1834 Purchase
Yerovitz Harry 93 Weld

Shoe Dressings & Polishes
MASON "THE SHOEMAKER" 399 N Front Tel Conn See page 81

Shoemakers
MASON "THE SHOEMAKER" 399 N Front Tel Conn See page 81

Shoe Manufacturers
Heap Samuel 401 Acushnet av
Taylor E E Co 474 Acushnet av

Shoe Manufacturers' Goods
FINDINGS
Dahill Edward F jr & Co 1828 Purchase
Frates Frank A 154 Acushnet av
Rhodes J C & Co Inc 123 Front
Sullivan Frank S 105 Union

Shoe Repairers
Allard Edmond 36 Linden
Alman Morris 16 Main
Alvanidis Paul 329 Kempton
Aulisio Marino 157 Ash
Avelar Jose 615 S Water
Baskin Charles M 467 Kempton
Batalha Antonio 1524 Acushnet av
Batista Leopoldina Mrs 287 Nash rd
Beaulieu Antoine 1846 Acushnet av
Beecroft John 401 Kempton
Belair Henry 1744 Acushnet av
Berkman Joseph 184 Bonney
Bernstein Solomon 1674 Acushnet av
Borges Manuel L 137 Hemlock
Boteilho Antonio 1524 Acushnet av
Boteilho Christian 96 Nash rd
Bourgeois Didier 147 Ashley boul
Braz Alfreda 357 N Front
Brewer Thomas 466 Acushnet av
Cabral Frank 394 S Water
Camara Joseph 286 Dartmouth
Camara Manuel M 16 Dartmouth
Clark E S & Son 27 N Second
Cohen Meyer 980 Acushnet av
Cohen Samuel 332 S Second
Comek John 8 Rodney French boul
Coppa Rosario 163 Coggeshall
Cormier Edward 1984 Acushnet av
Cormier George 547 N Front
Correia John L 65 Crapo
Couto Manuel 121 Belleville rd
Davidian Albert J 1129 Purchase
Davidsian Arsene 163 Summer
Davidian Arthur 1043 Purchase
DeSousa Cesare 495 Belleville av
Domingues Arthur 993 S Water
Drisdell Louis 2169 Acushnet av
Durant Firman 58 Chancery
Eccles Wm 323 Davis
Ellis Frank E jr 206 Cedar
Ellis Washington P 381 Cedar
Fachado Abel 47½ Thompson
Faria Manuel F 9 Katherine
Farpelha Jose J 407 S Water
Felix Joseph 868 Acushnet av
Fernello Frank 905 County
Fischweiler Gustave 266 Sawyer
Fonseca James 236 S Second
Gdula Michael 165 N Front
Genereux Eugene 143 Cove
Gonsalves Bernardino 222 Coggeshall
Hamel Amede J 1697 Purchase
Henault Louis 299 Shaw
Hoffman John 609 Summer
Holden James 85 Ruth
Houle Henri 1887 Purchase
Jackson Albert H 179 Cedar
Julien Joseph 283 Sawyer
Kravetz Hyman 1058 County and 54 Mt Vernon
LaBanca Francis 17 Rodney French boul
Laflamme Aflred 1894 Acushnet av
Lang Francis A 864 Acushnet av
Leite Manuel P 75 Hemlock
Leonardo Joseph F 153½ Grinnell
Levesque Joseph 1550 Acushnet av
Lipschitz Jacob 499 S Water
Lopes Manuel 6½ Griffin
Loulos Peter S R 283 Sawyer
Machado Frank 152 Dartmouth
Marchisio Emil 225 Davis
Markarian George 4 Pearl
MASON "THE SHOEMAKER" (Electric) 399 N Front Tel Conn See page 81
Medeiros John 81 Grinnell
Mello Domingos 112 Rivet
Modern Shufix 107 Union
Murad Joseph F 418 Summer
Nicoloff Christo 1407 Acushnet av
Novinsky Max 97 Allen
Nunes Manuel 93 Potomska
Perfection Shoe Repairing Service System 1905 Purchase
Perillo Charles B 1695 Acushnet av
Pietragalla Michael 529 N Front
Perfection Shoe Repairing Service System 1905 Purchase
Perler Lewis 125 Purchase
Perriera Manuel 1 Wing
Pimental Antone 375 Dartmouth
Pimental Francisco 44 Circuit
Pittle Augustus R 1230 Acushnet av
Primeau Adelard D 342 Kempton
Ramos Raymond F 86 S Second
Richman Maxx 158 Union
Roderiques Henry 58 Rivet
Rodriques Armand 694 Pleasant
Roe James 133½ David
Santes Albino 808 S Water
Santos Annibal 177 Hemlock
Santos Antonio 132 County
Santos Augustus 395 Rivet
Sapataria Concerto A 201 Belleville av
Sarnow Morris 1278 Acushnet av
SILVA MANUEL REIS 111½ County
Silverman Benjamin 1780 Acushnet av
Silverman Myer 123 Potomska
Schneider Max 1688½ Purchase
Souza Manuel F 455 Rivet
Stamo Christo 549 Kempton
Sylvia Clarence V 812 Rockdale av
Talbot George 18 Harmony
Taxeira Frank 474 Belleville av
Tores Manuel R 153 County
U S Shoe Repairing Shop 8 Rodney French boul
Vacos Thomas 573 Purchase
Vellose Joseph 277 Dartmouth
Vieira Manuel 37 County
Vieira Miguel 451 Bolton

Bookkeeping, Shorthand, Typewriting, Penmanship, etc. Taught thoroughly at
KINYON'S COMMERCIAL SCHOOL
DUFF BLDG., Cor., William and Pleasant Sts., NEW BEDFORD, MASS.

Dyers **LEWANDOS** **Cleansers**
NEW BEDFORD SHOP—672 PURCHASE STREET Telephone
Shops in all Large Cities of the East 1203

Shoe Repairers—Cont.
Viens George M 450 Kempton
Viheiros Emidio J 14 Edward
Wall Richard 949 Purchase
Ward Loron 49 Russell
Watkins Charles F 656 Pleasant
Weiner Arthur 526 Pleasant

Shoe Supplies
MASON "THE SHOEMAKER" 399 N Front Tel Conn See page 81

Shooting Galleries
Straight Charles H 923 Acushnet av

Shorthand & Typewriting
HERRICK'S INSTITUTE OF BUSINESS & CIVIL SERVICE 628 Pleasant Tel 1314 See map
KINYON'S COMMERCIAL SCHOOL 628 Pleasant Tel 2627 See right bottom lines
NEW BEDFORD SCHOOL OF COMMERCE 1428 Acushnet av See left bottom lines

Show Card Supplies
WADSWORTH HOWLAND & CO 1162 Acushnet av See right top lines and page 62

Show Cases
WASHBURN 224-228 N Water Tel 202 See left top lines

Signs & Sign Painters
Blair Sign Co 154 Union
Hill Co 354 Acushnet av

Silk Manufacturers
Gilt Edge Silk Mills 1145 Kempton
National Spun Silk Co Purchase cor Brook

Silver Platers
SARGENT PLATING CO 656 Pleasant See page 66

Sisal Cordage
NEW BEDFORD CORDAGE CO 131 Court General Office 120 Bway New York See page C

Slate Work
NEW BEDFORD TILE MARBLE & MANTEL SHOP 199 Blackmer See page 85

Slaters
DUGGAN J J ROOFING CO 90 Beetle Tel 5188 See left top lines and page 77
STEBEN ROOFING CO rear 269 Sawyer Tel 7241 See page 78

Soap Manufacturers
HERSOM THOS & CO Office 11 Commercial Factory 20 Howard av Tels 2681 See page 81
Kleenzwel Mfg Co 136 Washington

Soda Water Manufacturers
EAGLE BOTTLING CO 51 Belleville av See page 18
Wheaton Hiram & Sons Inc 45-51 School

Solvents—Rust
RUS-GO (Babbitt Steam Specialty Co) 55-57 S Water Tel 952 See page 60

Spooler Tensions
L V B Tension Co Inc 545 Pleasant

Sport Toggery
RAY & CIE 101 William Tel Conn See back cover

Sporting Goods
Eggers George A 10 William
Morton Josiah 1028 Purchase
PERRY M F & CO 97-99 N Second See right bottom lines
Richards George D 272 Union
ROBERTS WILLIAM 1460 Acushnet av See right bottom lines
WING C F CO THE INC 790 Purchase and 349 Acushnet av Tel 74 or 75 See page 40

Sprocket Rims—Adjustable
BABBITT STEAM SPECIALTY CO 55-57 S Water Tel 952 See page 60

Stables
Braley Frederick J (sales) 4035 Acushnet av
Brawley Edward L (sales) 73 Elm
Club Stable 1 Walnut
Drew Frederick B (riding) 106 Grape
Murphy C H & Son 668-670 Purchase
Raymond Charles 396 Cottage
SYLVIAN GROVE SALES STABLES 4035 Acushnet av Tel 1628-W

Stair Builders
THORPE THOMAS W 6 North See page 82

Starch
BORDEN & REMINGTON CO 25-29 Nauset Tel 3463 See page 30

Stationers
WHOLESALE
BRIGHTMAN F S CO INC 133 Union Tel 1050 See page 82

RETAIL
(See also Periodicals & Newspapers)
BRIGHTMAN F S CO INC 133 Union Tel 1050 See page 82
Hutchinson H S & Co 222-226 Union
Lammer Frank A 216 Union
Lewin Charles K 1087 Acushnet av
NEW BEDFORD NEWS CO 967 Purchase See page 82
Robinson Bros 113 County
SWIFT E STANLEY 514 Pleasant Tel 4018 See page 82

Steam Fitters
COTE & DUBUQUE 266 N Front See page 67
NEW BEDFORD BOILER & MACHINE CO 42 Front See page 19

Steam Gas & Water Supplies
NEW BEDFORD BOILER & MACHINE CO 42 Front See page 19
PLUMBERS' SUPPLY CO 26 S Water Tel 1431 See page 70

Steam Specialties
BABBITT STEAM SPECIALTY CO 55-57 S Water Tel 952 See page 60
SULLIVAN ENGINEERING CO 44 Middle Tel 4794 See front cover

Steam & Gas Fitters
ANDERSON & OLSEN 147 Chancery See page 45
BACON W L 510-514 County Tel 1882-W See top edge
CLARK & HERZOG 372 Cedar Tels 5783 and 1549-2 See right top lines and page 66
Conway James N 5 Atlantic

JONATHAN HANDY CO. IRON AND STEEL
28-30 WILLIAM STREET HEAVY HARDWARE
Tel. 327 BLACKSMITH SUPPLIES

Steiger Dudgeon Co., Inc. NEW BEDFORD, MASS. Telephone 82
New Bedford's Quality Store

Steam & Gas Fitters—Cont.
ELLIOT JOHN D 502 Purchase See page 67
HIRST E P CO 31-33 N Water Tel 466 See right top lines
MURPHY JAMES F 436 Pleasant See page 69
Santos Manuel P 266 County
SULLIVAN ENGINEERING CO 44 Middle Tel 4794 See front cover
Walker Thomas 1703 Acushnet av
WOODACRE BROTHERS 950 S Water See page 69

Steam & Gas Fitters' Supplies
PLUMBERS' SUPPLY CO 26 S Water See page 70

Steamship Agents & Lines
Brown John C 239 Coggeshall
Cordeira John 141 County
Lemos Walter M 73 Howland
LUIZ GUILHERME M & CO INC 634 Pleasant Tel 3000 Branch 56 Acushnet av Tel 1119-M See left top lines and page 13
New Bedford Cuttyhunk Boat Line Merrills whf
New Bedford Martha's Vineyard & Nantucket Steamboat Co Pier 9 ft of School
New England Steamship Co 2 Union
PORTUGUESE LINE (Transportes Maritimos do Estado) Guilherme M Luiz & Co Inc Agents 634 Pleasant Tel 3000 See left top lines and page 13
Rounds O H Co Inc 1132 Acushnet av

Steamship Companies
LUIZ GUILHERME M & CO INC 634 Pleasant Tel 3000 Branch 56 Acushnet av Tel 1119-M See left top lines and page 13

Steel Plate Printers
BAKER MFG CO THE 204 Court Tel 551 See page 72

Steel Rolls
NEW BEDFORD WELDING & MACHINE CO 9 and 11 Rodman See page 88

Stenographers
Thomas Carrie C Mrs 32 Masonic bldg

Stenography
WOLLISON ESTHER New Bedford Hotel Cafeteria Entrance Tel 5300 See page 83

Stock Brokers
BARTLETT CLARANCE H Merchants Bank Bldg 105 William Tel 5235 See marginal line back cover
SANFORD & KELLEY 20 Market Tel 4720 See page 49

Stocks & Bonds
TRIPP & TABER Merchants Bank Bldg 105 William See page 48
TUCKER ANTHONY & CO 555 Pleasant See page 49

Stone Contractors
SULLIVAN GRANITE & CONSTRUCTION CO 196 Merrimac See page 78

Stone Cutters & Dealers
Sullivan Granite & Construction Co 540 Hathaway rd

Storage
Nauset Warehouse Co (cotton) 35 Nauset
NEW BEDFORD STORAGE WAREHOUSE CO (Genl) 152 Front Tel 5040 Terminal Stores 136-152 Front North Stores 19 Jean Union Stores 384 Nash rd See page 83

Storage Batteries
AUTO ELECTRIC SERVICE INC 25 High Tel 2567 See page 83
BECKMAN C E CO 31-35 Commercial Tel 5010 See right bottom lines and page 19
Gardner Electric Co 27 Rodney French boul
LAHEY EDWARD V 766 Pleasant See page 10

Storage Batteries Recharged
AUTO ELECTRIC SERVICE INC 25 High Tel 2567 See page 83

Storage Warehouses
Belleville Warehouse Co 1 King
McMillen Robert F 6 Spring
New Bedford Public Warehouse 34 First
NEW BEDFORD STORAGE WAREHOUSE CO 152 Front Tel 5040 Terminal Stores 136-152 Front North Stores 19 Jean Union Stores 384 Nash rd See page 83

Store Fixtures
DODGE GEORGE J 206 N Water See page 21
Stern Joseph 1250 Purchase
THORPE THOMAS W 5 North See page 82
WASHBURN 224-228 N Water Tel 202 See left top lines
Wheeler Arthur E 14 N Water

Stove Repairs
ROBERTS WM 1460 Acushnet av Tel Conn See right bottom lines

Stoves & Ranges
BACON W L 510-514 County See top edge
HOUSEHOLD FURNISHING CO INC 984-986 Purchase Tel 1403 See back cover
TABOR FURNITURE CO Purchase cor Spring See page 38
WING C F CO THE INC 790 Purchase and 349 Acushnet av Tel 74 or 75 See page 40

Street Lighting
Welsbach Street Lighting Co of America 768 Pleasant

Structural Iron
UNITED STATES MACHINERY CO 1410 Purchase See page 57

Sugar Refiners
Am Sugar Refining Co 116 Hathaway

Surety Bonds
GODDARD CASE & BORDEN 21 Merchants Bank Bldg Tel 1823 See front cover
PAUL & DIXON Duff Bldg 628 Pleasant Tels 887-888 See front cover

Surgical Supports
SPENCER CORSET SHOP THE 294 Union See page 32

Surveyors
DRAKE ALBERT B 164 William Tel 186 See front cover bottom stencil and back binding
METCALF FRANK M 25 Merchants Bank Bldg Tel 2493-W See left top lines

Tack Manufacturers
U S Tack Mfg Co 140 Court

Tailored Shirts
WELLINGTON SHIRT CO 33-35 William See page 80

ALDEGE CHAUSSE FUNERAL DIRECTOR AND EMBALMER
Private Ambulance Service Tel. 1400

GREENE & WOOD Every Kind of LUMBER AND MILL WORK
PINE STREET, off SO. WATER STREET, NEW BEDFORD

Tailored Suits
RAY & CIE 101 William Tel Conn See back cover

Tailors
(See also Clothing Dealers)
Babich Alex 1664 Acushnet av
Balboni Louis 290 Court
Barash Jacob 774 Purchase
Barash Nathan 326 Kempton
Barash Samuel 208 Olympia bldg
Barry M F & Son 153 Union
Belford David 1681b Acushnet av
Belitzky David 1058 Purchase
Bonnoyer Bruno 1229 Acushnet av
Choquette E H 912 Purchase
Cruz Benjamin P 405 S Water
Doctors Harris 116 Kempton
Duchesneau Pierre 17 Rodney French boul
Feinstein Ben L 92 Union
Fish Andrew J 598 Pleasant
Fleischer Jacob I 348 Acushnet av
Freedman Samuel R 958 S Water
Gempel Max 55 Hillman
Bordon Barnet 178½ Arnold
Gordon Morris 1345 Purchase
Gordon Samuel 1496 Acushnet av
Gotlieb Israel 9 N Second
Gotlieb Samuel 1043 S Water
Greenstein Louis 1697 Acushnet av
Guilford Frank F 325 Acushnet av
Hait Morris 1887 Purchase
Hunt Edward W 137 Union
Jepson James W 1089 Acushnet av
Kania Vincent 18 Salisbury
Lassow Hyman 1040 Acushnet av
Lassow Samuel 234 Union
Leary John 302 Olympia bldg
Levitsky Abraham 1750 Acushnet av
Levy Asher M 940 Brock av
Levy Morris 988 Brock av
Lienard Philomon 260 Sawyer
Lipman Bros 758 Purchase rm 11
Lipsitt Meyer 48 Wing
Lipschitz Rueben 88 Grinnell
Lipson Joseph K 994 Purchase
Malick Louis 82 School
Malick Ruben 315 Kempton
Martins Manuel 197 Blackmer
Masse Hormidas 42 Masonic bldg
Matos John 130 County
Maucioni Charles F 276 Kempton
Medeiros Manuel F 108 Potomska
Metz Hyman 7 Rodney French boul
Mitchell The Tailor 930 Purchase
Nemeth John 44 Rodney French boul
Netburn Samuel 1604 Acushnet av
Nisson Herman 1530 Purchase
Novinsky Nathan 851 Acushnet av
Onley John A 85 Cedar
Quintin Stanislas 403 Kempton
Ramos John 22 Walnut
Remillard Joel 1056 Acushnet av
Rocklin Kessler 1074 S Water
Sampaio Manuel J 489 Belleville av
Sanders Gilbert 111 Kempton
Shear Wm 347 Acushnet av
Shkolnick Charles 251 Union rm 3
Silver Max 1879 Purchase
Smalec Jan 146 N Front
Snyder Samuel 324 Acushnet av
Soferenko Jacob 1055 Acushnet av
Spagnoli Joseph 131 Union
Specter B 1 Cornell pl
SWIFT M C & SON 157 Union See right bottom lines
Teran Morris 1240 Acushnet av
Waxler Joseph 273 Coffin av
Waxman Harry 399 Kempton
Wolf Charles 135 Middle
Wolf Joseph 1716 Acushnet av
Wolf Louis 528 Pleasant
Yucht Alexander 857 S Water

CUSTOM
MICHAUD & DUPRE 956 Acushnet av See left bottom lines and page 23

LADIES
Brainin Max J 40 Mill

Talking Machines
ENGLAND ANATOLE 1568 Acushnet av See page 65
HODGDON EDWARD J Bristol Bldg 758 Purchase Tel 849 See page 51
HOUSEHOLD FURNISHING CO INC 984 Purchase Tel 1403 See back cover
Kaplan Bros 992 S Water and 1184 Acushnet av
Sowle Frank W 1031 Purchase
SPOONER'S MUSIC STORE 836 Purchase See left top lines
STEINERT M & SONS CO 109 William See page 65
TABOR FURNITURE CO Purchase cor Spring See page 38
WING C F CO THE INC 790 Purchase Tel 74 or 75 See page 40
Zerbone Gerald 194 Acushnet av

Tallow
HERSOM THOS & CO 11 Commercial See page 81
N B Tallow Co 180 N Second

Tanks (Storage)
PLUMBERS' SUPPLY CO 26 S Water See page 70

Tarred Hemp Goods
NEW BEDFORD CORDAGE CO 131 Court General Office 120 Bway New York See page [illegible]

Tax Consultants
MOORE & SAWYER 558 Pleasant Tel 713 See page 2
SWIFT MERTON W 222 Union See page 3

Tax Specialists
BOOTH Z EDWARD 222 Union Rm 509 See page 2
GROURKE JAMES A Rm 202 Olympia Bldg Tel 6538 See page 2

Taxi Service
Bourbeau Aldeas H 114 Deane
Central Taxi Station 666 Pleasant
CLINTIN STREET GARAGE AUTO SERVICE 339 Court Tel 2613 See page 8
Diamond Taxi 390 Acushnet av
Goss Robert A 21 Mechanics la
Gosselin Taxi Service 133 Middle
Mosher George F 106 James
Murphy C H & Sons 668-670 Purchase
Perry Manuel E Thompson cor County
Tetreault Albert 19 Mechanics la
Tripp B Franklin 177 Ash

Tea & Coffee
(See Grocers)
Crowley John S 1060 S Water
Davis & Hatch Spice Co 28 Union
Hall J H Co 48 Smith

MICHAUD & DUPRE
Clothiers and Furnishers Dealers in Uniforms
956 ACUSHNET AVE. PHONE 1818

Old Furs Repaired Remodeled & Redyed

Fur House of Sidney
250 UNION ST. Tel. 1976
New Bedford's Most Reliable Fur Shop

We Store Your Furs During the Summer Months

Lorraine Frederick 772 Purchase and 1110 Acushnet av
Moniz John 105½ Thompson
Wilcox Charles Y 28 Pearl

Teachers
BOOKKEEPING
HERRICK'S INSTITUTE OF BUSINESS & CIVIL SERVICE 688 Pleasant Tel 1314 See map
NEW BEDFORD SCHOOL OF COMMERCE 1428 Acushnet av See left bottom lines

DANCING
Jewett Eleanor V 234 Union
Kavanaugh Martin F 53 Bedford

LANGUAGES
Walder Juda (Hebrew) 10 Grandfield

MUSIC
*Piano
Adam Delia 131 Central
*Anthony Alice G 162 Elm
*Arcouette Alice 128 Central
Arey Clarence W 167 Wash
*Bassett Helen L 160 North
*Beauchemin Amedee 287 Rivet
Berkely Institute of Music 1428 Acushnet av
*Bertrand Anna M R 1394 Acushnet av
Beushausen Alice Mrs 360 Bedford
Braga Antone 58 Acushnet av
*Bryant Elsie L 205 Summer
*Church Eunice S 136 Chestnut
Craig Alice M 157 Chancery
*Cunningham Doris J 64 Willis
*Dion Arthur A 191 Whitman
Eaton Caroline 345 Union
Emond Laura (vocal) 234 Union
Farr Elizabeth A 45 Florence
Fontaine L J Oscar (piano and vocal) 680 County
Forbes Florence E 45 Morgan
Freedom Flossie M 198 Smith
Geldard Arthur W (drums traps and Xylophone) 4 S Water
*Gibbs Rachael R 145 Summer
Godreau Rodolph (singing) 234 Union
*Godreau Stella H 352 Maple
Green Matthew L 22 North
*Hinkley E Lucille 57 Clinton
*Hrth Mary 183 Park
*Holden Sarah A 290 Collette
*Houghton Mary 15 Hemlock
Jackson T Wm 597 Maxfield
King I 196 Central
*Lamothe Irene 18 Franklin
*Lanthier Ysola 2065 Acushnet av
Messenger Archie H Mrs 3 Lake
Morse Julia A V 205 Park
Mullen Wm 628 Pleasant
*Murdock Eugene C 5 S Sixth
New Bedford Studio of Music 923 Purchase
New Haven Institute of Music 969 Purchase
*O'Connell Joseph F 465 Union
O'Connell Joseph F jr (violin) 99 Pierce
*O'Keefe John A 653 County
Robitaille Alphonse (violin) 1566 Acushnet av
Russell John E (mandolin) 61 Maple
*Russell Mabel E 121 Parker
Santos Clara 75 Lindsey
*Scarle Josephine E Mrs 137 Kempton
Smith Mary L 79 North
Sullivan Eugene H 63 Hillman
Sullivan Katherine E 215 Maxfield
Tattersall Dorothy 29 Buttonwood
Topham Nannie E Mrs 55 Rounds
Vanasse Rodolph J 67 Austin
*Wall Harold 160 Aquidneck

PAINTING
Davis Mabel E 8 Park pl
Monarch Mina E 304 County
Swain Free School of Design 391 County

PRIVATE SCHOOLS
HERRICK'S INSTITUTE OF BUSINESS AND CIVIL SERVICE 688 Pleasant Tel 1314 See map

SHORT HAND & TYPEWRITING
HERRICK'S INSTITUTE OF BUSINESS AND CIVIL SERVICE 688 Pleasant Tel 1314 See map
NEW BEDFORD SCHOOL OF COMMERCE 1428 Acushnet av See left bottom lines

Teaming—Heavy
HEMINGWAY BROS TRANSPORTATION CO 19 Swift Tel 3638 See left bottom lines and page 85

Teamsters & Truckmen
Andrews & Pierce Inc 506 Middle
Belisle Wilfred 135 Clifford
Brodeur Philip H 487-489 Ashley boul
Butts George A ft South
COBB GEORGE S 2160 Acushnet av Tel 2860-W See page 83
Curran Matthew J 86 N Water and 147 Front
Curran Matthew J 86 N Water
Donbaurand Harold 486 Rivet
Ferguson David 98 Park
Fouquette Arthur A 264 Eugenia
Gaboriault Moise 166 Deane
Gibbs L Henry 160 N Second
Hamel Adelard 53 Holly
Interstate Trucking Co 60 First
Joyce Patrick J rear 187 Crapo
Keogh Trucking Co 587 Acushnet av
McCarty James E 258 State
McClure George H 144 Tallman
McMullen A D 304 Kempton
Rice Square Truck Co 386 Acushnet av
Roy Edmond 102 Holly
Tavano Luigi 4 Clark
Tremblay Nelson 216 Cedar Grove
Tripp George E 276 Elm
Watkins B F Transport Co 520 Acushnet av
Westgate Herbert N 3925 Acushnet av
WINWARD E F & SON 9 William See page 84
Winward Transportation Co Inc 9 William

Telephone Companies
New England Tel & Tel Co 57 N Second auditing dept 508 Pleasant and dist plant and traffic dept 60 N Water

Telegraph Companies
Postal Telegraph-Cable Co 79 William
Western Union Telegraph Co 163 Union

Textile Specialties
WASHBURN 224-228 N Water Tel 202 See left top lines

Textile Testings
United States Testing Co Inc 63 Union

WILLIAM ROBERTS, 1460 Acushnet Av.
BUILDERS' HARDWARE, PAINTS, VARNISHES
SPORTING GOODS VULCANIZING REPAIRS

Frank M. Metcalf **Civil Engineer and Surveyor**
25 MERCHANTS BANK BLDG.
Tels. 2493-W. Residence 2943-R.

Theatres & Places of Amusement
Allen-Charette Inc (operators) 1428 Acushnet av
Allen's 1514 Acushnet av
Bristol County Amusement Co (cycle track) 1182 Kempton
Capitol Theatre 1418 Acushnet av
Casino 1878 Purchase
Colonial Theatre 12 Rodney French boul
Comique 958 Acushnet av
Elm Rink 1280 Purchase
Empire Theatre of New Bedford 116 Elm
Gordon's Olympia Theatre 883 Purchase
New Bedford 249-253 Union
Orpheum 1007 S Water
Rialto Theatre 43 Weld
Royal 987 S Water
State Theatre The 674 Purchase
Strand 1159 Acushnet av

Tile
NEW BEDFORD TILE MARBLE & MANTEL SHOP 199 Blackmer See page 85
PAISLER & WILLIS 160 N Water Tels 181 and 7125 See right top lines and page 59

Tin Copper & Sheet Iron Workers
Atwood Wm T 329a Middle
Bibeau Louis O 289 Cedar Grove
Cooke Walter (boiler rpr) 197 Middle
Couture Ernest E 273 Sawyer
Gorner Doctor 32 Stapleton
Pare Antonio J 162 County
Santos Louis A 130 Thompson
Schabel Joseph 1633 Purchase
Taylor James A 10 S Second
Tripp Norris H 253-261 Cedar

Tin & Sheet Iron Work
ATWOOD WILLIAM T 329 Middle Tel 2849-4 See page 80
McCARTHY C J 288 Court See page 80

Tinplate Copper & Sheet Metal Works
BACON W L 510 and 514 County See top edge

Tires (Auto)
ALDREC MOTOR ACCESSORIES CO 908 Purchase Rms 201-202 Tel 658-W See page 5
HILLER AUTO TIRE CO 770 Pleasant See left bottom lines and page 9
LAHEY EDWARD V 766 Pleasant See page 10

Tires (Firestone)
BREWER & CO INC 237 Union See page 7

Tires (Oldfield)
BREWER & CO INC 237 Union See page 7

Tobacco Dealers
Paquin Valtheas 88 N Front
Union Tobacco Co 81 Union

Toilet Articles
STAR STORE Union and Purchase See right top lines and page 33
STEIGER DUDGEON CO INC 185-187 Union Tel 82 See right top lines

Toilet Papers
BRIGHTMAN F S CO INC 133 Union See page 82

Tools &c
LARDNER J A & SONS 583-589 Dartmouth See right bottom lines

Tow Boats
New Bedford Tow Boat Corp 640 Pleasant

Towel Coat & Apron Supplies
Eagle Supply Co 95 Middle

Towel Supply
HOWLAND S D & CO 73 Chancery See page 83

Toys
Chadwick Lilly 58 North
Weeden Mfg Co 24 Elm

Tractors
FORDSON AGENCY 1382 Purchase Tel 5550 See left top lines and page 4

Trading Stamps
Sperry & Hutchinson Co The 45 William

Transportation Companies
Interstate Bus Line 725 Pleasant

Truck Painters
CHRISTOPHER CHARLES W 501 Hillman Tel 6213-W See page 7

Trucking
COBB GEORGE S 2160 Acushnet av Tel 2860-W See page 83
HEMINGWAY BROS TRANSPORTATION CO 19 Swift Tel 3638 See left bottom lines and page 85
INTERSTATE TRUCKING CO 60 First See page 84
O'CONNOR BROS 431 Rivet See page 78
TRIPP GEORGE E 276 Elm Tel 6560 See page 86
WINWARD E P & SON 9 William See page 84

Trucks
BRALEY'S GARAGE (Indiana) 1 Main Tarkiln Hill rd Acushnet Tel 7653 See page 7

Trunks Traveling Bags &c
CUSHING CHARLES F & SON 586 Pleasant Tel 2709

Twine & Rope Manufacturers
NEW BEDFORD CORDAGE CO 131 Court General Office 120 Broadway N Y See page C

Typewriter Supplies
New Bedford Typewriter Exchange 1059 Purchase

Typewriters
KEYSTONE OFFICE APPLIANCE CO THE 235 Union Tel 420 See page 3
Underwood Typewriter Co 888 Purchase rm 409

Typewriting
KINYON'S COMMERCIAL SCHOOL 628 Pleasant Tel 2627 See right bottom lines

Typewriting & Shorthand
HERRICK'S INSTITUTE OF BUSINESS AND CIVIL SERVICE 688 Pleasant Tel 1314 See map
NEW BEDFORD SCHOOL OF COMMERCE 1428 Acushnet av See left bottom lines
WOLLISON ESTHER New Bedford Hotel Cafeteria Entrance Tel 5300 See page 83

Umbrellas
MICHAUD & DUPRE 956 Acushnet av See left bottom lines and page 23
Rosenthal Joseph 52 Howland
Wordell & McGuire Co 778 Purchase

KING & CO. **Electrical Contractors**
FIXTURES—RADIO—WIRING—Wholesale and Retail
Phone 2693 **1051 ACUSHNET AVENUE**

HIRST THE PLUMBER
31-33 No. Water St. Tel. 466
Plumbing
Heating
Sheet Metal
Oil Burners

Umbrellas Recovered & Repaired
WRIGHT'S JAPANESE STORE 296 Union See page 41

Undertakers
Austin Michael C 1387 Purchase
Carrier Rodolphe J 79 Bullard
CHAUSSE ALDEGE 386 N Front Tel 1400 See right bottom lines and page 86
DILLINGHAM WALTER S Successor to R G Bennett 7 S Sixth Tel 514-W See page 86
DONAGHY S N FUNERAL HOME 858 Kempton Tel 7955 See page 86
Francis Frank E 86 Acushnet av
FRATES CHARLES A 122 Rivet Tel 4823 See page 87
Girard Vital 29 Rodney French boul
Grenom Omer N 905 Brock av
Harris Wm D 360 Kempton
Kirby Clairbourne 17 Tarkiln Hill rd
LALIME NAPOLEON 177 Cove See right top lines
Macedo Frederick P 263 Phillips av
Murach Peter 234 N Front
Murphy Edward D 564 County
Payette Wm A 1938 Acushnet av
Proulx Henry J 1897 Purchase
Rogers & Sylvia 100 Potomska
SHERMAN PELEG H 505 County Tel 690-W See left bottom lines
SULLIVAN JEREMIAH F 1546 Purchase Tel 414-W See page 87
TALLMAN ALBERT R 209 Ashley boul Tel 5016 See page 87
Vaughan Undertaking Co Inc 1759 Acushnet av
Williams Louis S 173½ Acushnet av
WILSON EDWARD T 167 William Tel 179-Y See back cover

Underthings
RAY & CIE 101 William Tel Conn See back cover

Underwear Ladies—Muslin & Silk
STAR STORE Union and Purchase See right top lines and page 33
STEIGER DUDGEON CO INC 185-187 Union Tel [illegible] See right top lines

Underwear Manufacturers
Marrow I L & Co Fish Island

Uniforms
MICHAUD & DUPRE 956 Acushnet av See left bottom lines and page 23

Upholsterers
Baylies Square Upholstering Co 1745 Acushnet av
Boston Upholstering Co 1054 and 1843 Purchase
Dantsizen John G 214-216 Court
Deane Frank W 273 Arnold
DeBarros Carl 271 Cottage
MERRIMAN REGINALD S 420 Olympia Bldg See page 48
NEW YORK UPHOLSTERING CO 1783-1785 Purchase Tel 3884 See page 88
Race & Keiran 147 Elm
Rae Edward J 427 Pleasant
Thorpe James H 10 Richmond
Vexler Solomon 73 Linden

Used Cars
MOTOR SALES CO 1382 Purchase Tel 1800 See left top lines and page 4

Vacuum Cleaners
Home Labor Savers Inc 888 Purchase rm 204
Vital Sales Co 822 Purchase

Valve Wheels
BABBITT STEAM SPECIALTY CO 55-57 S Water Tel 952 See page 60

Valves
New Bedford Valve Mfg Co 42 Front

Variety
(See also Fancy Goods)
Agrella Antonio 1847 Acushnet av
Alexion Markos 746 Purchase
Almeida Francisca G S 218 Rockdale av
Almeida Joseph C 114 S Second
Antone Joseph 240 Acushnet av
Arruda Joseph 347 Bolton
Astley Wm 294 Sawyer
Athanas & Kristo 392 Kempton
Aubert Laura 355 Coggeshall
Bacta Antonio G 457 Belleville av
Baldwin Benjamin T 257 Austin
Barksdale Grover C 26 Brock av
Bates Isabella H Mrs 36 Durfee
Bebchick Boruch 84 Grinnell
Becotte Wm 504 N Front
Bell Wm W 376 Kempton
Benas Joseph E 797 County
Benjamin Stanislas 283 Rivet
Bentley Lillie E 688 Brock av
Bergeron Regina Mrs 3347 Acushnet av
Betts Alice L Mrs 100 Jouvett
Billington Elizabeth A Mrs 85 Linden
Bindas Victoria Mrs 33 Hicks
Bissonette Marcelle 1420 Rodney French boul
Booth Albert F 50 Dartmouth
Boucher Sinai 201 Ashley boul
Bougie John 535 Ashley boul
Bousquet Antone 262 Cleveland
Boyer Louis 1555 Purchase
Braga Jacintho K 58 Acushnet av
Brown Charles W 972 Kempton
Brun O T 149 Bullard
Bryll Joseph 156 S Second
Burdick Charles E 2915 Acushnet av
Cabral Antone 69 Acushnet av
Cabral Manuel 51 Mill
Caron Ida 24 Welcome
Carroll Louis 805 Brock av
Colnan Dennis J 413 North
Caton John W 65 County
Casavant Elizabeth Mrs 1217 Acushnet av
Chadwick Lilly A 58 North
Chagnon Henri 90 Hope
Champagne Victoria Mrs 70 Division
Chaney Simeon N W 345 Cedar
Clark Herbert 944 Brock av
Claudino Joseph 106 Rockland
Claudino Manuel 40 Wood
Cobb Ruth E Mrs 379 Elm
Coelho John 87 Sidney
Comatas Angelos 347 Acushnet av
Contant Arthur A 394 N Front
Cormier Frank E 54 Belleville rd
Cormier Jane 211 Coffin av
Costa Annie 419 S Water
Costa Joseph jr 194 Dartmouth
Costa Salvatore 186 Nash rd
Crook Thomas 63 Fruit
Crossley Fred 490 N Front
Dalas Victoria C Mrs 75 Peckham

LARDNER & CO.
REAL ESTATE & INSURANCE
214 - 215 OLYMPIA BUILDING Tel. 5266 NEW BEDFORD, MASS.

SIMMONDS & CO., Inc.
INSURANCE
OLYMPIA BLDG. 6870 Telephones 6871 NEW BEDFORD

Variety—Cont.
Davis Israel 1482 Acushnet av
Denault Celina Mrs 289 Ashley boul
Desrochers Joseph 1331 Purchase
Des Ruisseau Joseph O E 79 Acushnet av
DeViveiros Emidio 523 Rivet
Dextradeur David 169 State
Dextraze Delphis J 950½ S Water
Donaghy Alexander 142 Cedar
Donaghy Andrew H 583 County
Douglas Fred G 1027 Purchase
Dow Martha 85 S Second
Dow Mary A Mrs 391 Bolton
Dreher Frederick A 66 Liberty
Duarte Manuel 12 Cannon
Dufault Oliver 1806 Purchase
Dupont Leandre E 237 Ashley boul
Dutra Manuel 685½ S Water
Dyer John E 197 Shawmut av
Eccles Wm 321 Davis
Edelman Harry 67 Clifford
Enos Annie 138 Thompson
Fernandes Julio M 222 Acushnet av
Fernandes Winifred 133 Clara
Forgue Joseph J 175 Ashley boul
Frates Vincent 8 Circuit
Freitas Antone 433 Belleville av
Furtado Mary Mrs 157a Hemlock
Gabriel Joaquim 250 Acushnet av
Gadeas Andrew 342 Acushnet av
Garant Percival C 1549 Acushnet av
Garcia Manuel L 538 S Water
Garforth George W 36 Durfee
Gaulick Anna Mrs 363 Belleville av
Gawthorpe James F 68 Ruth
Genard Joseph 147 Hathaway
Gendron Sophronia 62 Hicks
George Anthony F 369 Bolton
Gerry John 292 Cedar Grove
Gildea Mary A Mrs 152 Elm
Gilmett Charles G 141 S Second
Girouard Fred 204 Highland
Goeway Annie L 321 Davis
Gomes Manuel 440 S Water
Gomes Manuel A 129 S Water
Gomes Manuel J 651 Brock av
Gonsalves Frank 145 Belleville av
Gonsalves Joseph 161 S Second
Gonsalves Querino J 82 Winsor
Gorka Sophie 33 Bullard
Goulart Arthur 170 Thompson
Gouveia Joseph 107 Scott
Gouveia Louis 105 County
Govoni Angelo 711 Kempton
Grade Jose de Freitas 59 Katherine
Gransbury Wm T 292 Davis
Grant W T Co 862 Purchase
Gravel Emile 243 State
Greenwood Edwin 1020 Acushnet av
Greenwood Elizabeth 526 Brock av
Greenwood Joseph W 1096 Acushnet av
Gregoire Napoleon 551 N Front
Griffith Belle Mrs 128 Church
Grohde Frank 1189 Rockdale av
Guerreiro John M 171 Division
Hammett Valmour A 53 Chestnut
Hampson John 319 Ashley boul
Hampson Joseph 21 Jouvett
Hampson & Hampson 133 David
Hancock James T 1790 Acushnet av
Hargraves John P 293 Rivet
Harisee Darivish 298 N Front
Hart Annie 17 Viall
Heywood John S 102 Reynolds
Holden Kate Mrs 95 First
Howard Leslie A 357 Court and 745 Kempton
Howland Alvah G 196 Shawmut av
Howland Wm F 1495 Purchase
Hoxie Wm R 86-88 Allen
Hubbenett Betsy J Mrs 147 Crapo
Ingleson Thomas 51 Conduit
Irwin Ralph E 380 Dartmouth
Isherwood Wm H 153 Hathaway
Jackenowicz Josephine 52 Washburn
Jackson Edgar M L 840 Kempton
Jackson James H 264 Middle
Jaffke Mary Mrs 167 Hathaway
Janak Raimund 33 Hicks
John Nahum 1 Willis
Joseph Norman 1844 Purchase
Kalisch Rose Mrs 154 Bullard
Kanan Peter 126 River rd
Kaplan Joseph 327 S Water
Katzman Philip 408 Summer
Kelley Nora Mrs 85 Church
Kilshaw Mary E 107 Ruth
Kilshaw Richard 422 Brock av
King & King 219 Purchase
Kravetz Maurice 52 Mt Vernon
Kresge S S Co 824 Purchase
Labrade Alder 1316 Pleasant
Lafferty Helen M 93½ Grinnell
Lafrance Albina Mrs 1708 Acushnet av
Langlois Amilda 125 Coffin av
Langlois & Langlois 175 N Front
Lapierre George J 504 N Front
Laporte Arthur 18 Hicks
Larkin Sarah J 50 Thompson
Laronda Jose S 105½ Nash rd
Lawrence Antone 38½ Nelson
Lawrence L A & Co 292 Acushnet av
Leader Arthur 25 Weld
LeBeau Joseph 260 Ashley boul
Lecuyer Hector 120 Holly
Leighton Antone 426 S Water
Leighton Antone 433 S Water
Lessard Thomas 250 N Front
Lightfoot George E 275 Phillips av
Lima Antone 228 S Second
Littler John 341 Sawyer
London Myer 1 Brigham
Machado Joseph 160½ Crapo
Machado Joseph 653 S Water
Mandeville George 359 Belleville av
Manning Sylvester L 157 County
Marchal Emile 97 Ruth
Marchessault Louis 222 Ashley boul
Margolis I & Son 1275 Acushnet av
Marshall Annie J Mrs 294 Mt Pleasant
Martin Emilia 3 Walnut
Martin Luce Mrs 400 Ashley boul
Mathieu Rock P 1229 Purchase
McCrory J G Co 1011 S Water and 1100 Acushnet av
McGanghey Thomas E 10 Newton
McManus Ruth H 212 Rockland
Meany Patrick H 113 Rivet
Medeiros Antone 234 S Second
Medeiros Antone D 477 Rivet
Medeiros Antone S 47 Jenkins
Medeiros John V 444 S Water
Medeiros Mary Mrs 57 Hemlock
Mello Manuel 52 Howland
Mello & Amaral 125 Earle
Mendoza Martin 135 Phillips av
Mercer Alice I 50½ Thompson

BOOKKEEPING ACCOUNTING SHORTHAND TYPEWRITING
NEW BEDFORD SCHOOL OF COMMERCE
1428 ACUSHNET AVE. Tel. 6519 NEW BEDFORD, MASS.

NAPOLEON LALIME, Funeral Director and Embalmer
Successor to A. P. Lagasse & Son
Tact, discretion and sympathetic service. Close and careful attention to the needs and comfort of the family and friends.
177 COVE STREET **Day or Night** **TELEPHONE 1324**

Variety—Cont.
Miotla John 174 Cedar Grove
Moniz Joseph 50 Rockdale av
Moniz Louis 269 S Second
Monteiro Manuel G 535 S Water
Morency Joseph 97 County
Morrill Wm B 208 Cedar
Morrison Harry 275 Phillips av
Muir Charles P 543 N Front
Mulroy Edward 20 Cove
Murphy Daniel J 220 Summer
Netto John M 177 Mill
Neves John S 493 Rivet
Niles Jenny Mrs 76 Cove
Norris Wm N 193 Smith
Norton Allen R 292 Cedar
Noyer George W 77 County
Nunes Joseph jr 434 Belleville av
Ornellas Joseph C 356 Dartmouth
Parkinson Ada 216 Church
Percival Richard B 28 Cove
Perreault Moise 32 Linden
Perreault Sophie E Mrs 69 Acushnet av
Perry Antone 415 S Water
Perry Joseph G 171 Acushnet av
Phillips James W 531 Mt Pleasant
Pietras Joseph 469 Sawyer
Pilkington George H 120 Cove
Pina John R 63 Howland
Pinto Joseph 418 S Water
Piva Manuel M 304 Dartmouth
Platt John 413 Allen
Poulin Henry 128 Clifford
Prefontaine Michael 1972 Acushnet av
Prior John 93 Ruth
Querin Deftir 889 Purchase
Raposa Joseph 41 Thompson
Ratcliffe Henry 1885 Acushnet av
Rego Jose 359 Belleville av
Reiniche George E 1855 Acushnet av
Rhodes Susan 57 Rodney French boul
Ricard Joseph A 543 N Front
Richard Zoel 551 N Front
Riley Elizabeth R Mrs 94 Mt Vernon
Roberts Raoul 133 N Front
Robidou Arthur D 1353 Purchase
Robin Edmund I 258 Mt Pleasant
Rodalewicz Stella Mrs 410 N Front
Roderick Candido 159 S Second
Roderigues Antonio 85 Collette
Rogers Louis 484 Belleville av
Rose Joaquim 74 Grinnell
Rosen Abraham 1694 Acushnet av
Rosparks Charles 1875 Acushnet av
Rowell Arthur 119 Belleville rd
Roy Odelia 55 Myrtle
Rushworth George W 488½ N Front
St Lawrence Ernest 391 Bolton
Santos Antone D 259 Coggeshall
Santos Joseph 209 Coggeshall
Santos Mary Mrs 266 County
Schwartz Louis 1898 Purchase
Shamhoon Joseph 1688 Purchase
Sieminsky Joseph 370 Hawes
Silva Charles O 10 Briggs
Silva Guilhermina Mrs 4 Wing
Silvia Edward 139 Hemlock
Simmons Manuel 1 Ernest
Simon John J 455 Purchase
Simon James J 455 Purchase
Simpson Warren A 165 Summer
Singleton John 849 Ashley boul
Siraro Alfred 27 Franklin
Sloane John T 433 N Front
Smith Benjamin 57 Prospect
Smith Franklin W 203 Acushnet av
Snowden Harriet Mrs 1726 Purchase
Soares John 499½ First
Soares Joseph 264 Hemlock
Souza Joseph 68 Hope
Souza Joseph P 506 S Second
Souza Manuel 305 N Front
Souza Wm 522 Rivet
Spencer Arthur C 271 Ashley boul
Starthis George 1092 Acushnet av
Stewart Munroe 58 Brock av
Sykes Priscilla 708 Brock av
Sylvia Ezekiel 46 South
Sylvia James M 321 Dartmouth
Sylvia Manuel 603 Allen
Sylvia Manuel F 191 Blackmer
Taylor James 1733 Rodney French boul
Terpeny Helen A 251 Summer
Tetrault Emile 2455 Acushnet av
Tetlow Ida 24 Welcome
Thompson Wm 1672 Purchase
Tisnawer Morris 1452 Acushnet av
Torres Frank F 311 Rivet
Vaillancourt Alfred 927½ Brock av
Vaughan Samuel A 302 Acushnet av
Venetas George Co 153 Cove
Verville Arthur 1350 Pleasant
Voisin Mary Mrs 199 State
Walsh Leo 218 Chestnut
Wary Louis 1617 Acushnet av
Waterhouse James W 1511 Acushnet av
Wegrzyniak Jacob 167 N Front
Wilde Harold 188 Myrtle
Wilkinson Isaac 35 Weld
Wilkinson Wm 78 Cove
Williams Joseph D 77 Wash
Williams Mary E Mrs 62 Oak
Williams Wm 117 Fair
Wilson George F 218 Chestnut
Wilson Robert J 143 Arnold
Wollison Israel 281 County
Woolworth F W Co 838 Purchase 1081 Acushnet av and 1069 S Water
Yates John E 2 Harmony

Varnishes
AKIN-DENISON CO Main Office 231 Union Branches 1218 Acushnet av 129 Cove Walnut and Water See left top lines
WADSWORTH HOWLAND & CO 1162 Acushnet av See right top lines and page 62

Vegetables
Silvia's Market 116 County

Ventilating
HIRST E P CO 31-33 N Water Tel 466 See right top lines

Veterinarians
Dews Henry H 73 State
Hamilton Herbert B 79 Hillman
O'Connor Wm J 431 Rivet
Stirrett Chester S 86 Rotch

Victrolas
STEINERT M & SONS CO 109 William See page 63

M. F. PERRY & CO. **BUILDERS' AND MARINE HARDWARE**
Guns, Ammunition, Fishing Tackle, Paints, Oils, Varnishes, Brushes
Cor. SECOND and MIDDLE STS., Tel. 7182 NEW BEDFORD, MASS.

AKIN-DENISON CO. PAINTERS and DECORATORS

Vulcanizing

Auger George W & Co 1155 Purchase
Berche Jules jr 1622 Acushnet av
Coates James 10 Acushnet av
Carroll Henry M 660 Brock av
Coville H Eugene 199 Grinnell
Godber Robert 189 Cove
HILLER AUTO TIRE CO 770 Pleasant See left bottom lines and page 9
McAfee Robert W 112 Middle
New Bedford Steam Vulcanizing Works 92 N Second
Racette Edmond U 970 Acushnet av
Riley Herbert M 1453 Acushnet av
Robert Zephirin J 95½ County
ROBERTS WM 1460 Acushnet av Tel Conn See right bottom lines

Wall Board

MORIARTY T J 308 Purchase See page 44

Wall Papers

AKIN-DENISON CO Main Office 231 Union Branches 1218 Acushnet av Walnut and Water and 129 Cove See left top lines
Dane Joseph 759 Purchase
Methot Joseph 419 N Front
Moriarty T J 308 Purchase
New Bedford Wall Paper Co 326 Acushnet av
Poulin Albert F 1863 Purchase
RICHER R CO 1515-1517 Acushnet av Tel 6854 See page 32
Taylor & Burke 14 N Sixth
WADSWORTH HOWLAND & CO 1162 Acushnet av See right top lines and page 62
Wood & Francis 1276 Acushnet av

Washing Machines

"EASY" ELECTRIC WASHER J Alfred Fredette Distributor 1533 Acushnet av Tel 2377 See page 44
"VAC-CUP" HAND WASHER J Alfred Fredette Distributor 1533 Acushnet av Tel 2377 See page 44

Washing Powders

HERSOM THOS & CO Office 11 Commercial Factory 20 Howard av Tel 2681 See page 81

Watches

HODGDON EDWARD J Bristol Bldg 758 Purchase Tel 849 See page 51

Watchmakers & Repairers

Benoit S T 1075 Acushnet av and 1109 S Water
Cartier Louise Mrs 943 S Water
Case George W T 204 Union
Desaulniers Ernest T 1180 Acushnet av
Dumas Fred F 1149 Purchase
Fernandes Virgilio A R 901 S Water
Gardner Archie C 543 Pleasant
Gidley C J 206 Union
Howland H H 778 Purchase
Moraes Carlos 199½ Acushnet av
Neves Andre G 565 S Water
Portnay Simon J 551 S Water
Rocha Jose F 100 Acushnet av
Roebuck H & Son 1007 Purchase
Serrano Manuel C 304 Coggeshall
Silva Manuel R 37 Rivet
Simoes Jose F 114 Rivet
Townsend Walter R 698 Purchase

Water Supply Systems

ALLEN GEORGE J 416-422 Acushnet av Tel 1063 See page 66

BACON W L 510-514 County See top edge
BAILEY WALTER P 216 Acushnet av Tel 2411 Res Tel 6720 See page 67
CRANDON BROS 816 Kempton Tel 5619 See left top lines
HIRST E F CO 31-33 N Water Tel 466 See right top lines

Water Systems

CRANDON BROS 816 Kempton See left top lines

Waterproofing

DUGGAN J J ROOFING CO 90 Beetle Tel 5188 See left top lines and page 77
FINEGAN JOHN C CO 1821-23 Purchase Tel Four-O-Four See front cover and page 77

Waterproofing Materials

DUGGAN J J ROOFING CO 90 Beetle Tel 5188 See left top lines and page 77
FINEGAN JOHN C CO 1821-23 Purchase Tel Four-O-Four See front cover and page 77

Wedding Bouquets

MURRAY THE FLORIST 232 Union See page 37
SOWLE HERBERT V 249 Ashley boul See page 37
WOODHOUSE CONSERVATORIES 39 Ward See page 38

Welding—Electric

NEW BEDFORD BOILER & MACHINE CO 42 Front See page 19

Welding—Oxy-Acetylene & Electric

Beyer Fred W 126 Belleville rd
GUNNING BOILER & MACHINE CO 85 S Water Tel 4877 See page 20
Leger Eric (electric) rear 194 Nash rd
NEW BEDFORD BOILER & MACHINE CO 42 Front See page 19
NEW BEDFORD WELDING & MACHINE CO 9 and 11 Rodman Tel 1714 See page 88
STATE WELDING & CUTTING CO 126 Belleville rd Tel Conn See page 88
SULLIVAN ENGINEERING CO 44 Middle Tel 4794 See front cover
Wilson Wm H 7 Bedford

Wet Wash Laundries

HATHAWAY'S LAUNDRY 6-8 Campbell Tel 853 See page 51
HOME WASHING CO 111 Myrtle Tel 1787 See page 52
PEARL LAUNDRY 64 and 65 Hicks Tel 2728 See page 52
SPECIAL WET WASH LAUNDRY 50-54 Jouvett Tel 3674-W See page 52
STANDARD LAUNDRY 28 Kenyon See page 52
SUMMER ST LAUNDRY 591 Summer See page 51

Whaling Guns & Lances

Brown Frank E 8 S Water

Wheelwrights

Boucher Joseph 854 Acushnet av

Whitewashing

ST AMAND ALPHONSE 350 Ashley boul See page 64

UNIVERSAL PRESS PRINTERS
21 No. Second St., NEW BEDFORD, MASS. Phone 5150

Bay State Paints and Varnishes
— Made by —
WADSWORTH, HOWLAND & CO., INC.,
The Bay Staler 1162-1164 Acushnet Av., New Bedford, Mass. The Bay Staler

Window Cleaning
Metropolitan Window Cleaning Co 969 Purchase
New Bedford Window & House Cleaning Co 384 Acushnut av
X L Window Cleaning Co 163 Weld

Window Shades
WING C F CO THE INC 790 Purchase See page 40

Window & Door Frames
NORMAND L P 19-21 County See page 21

Wiring Devices—Reliable
SLOCUM & KILBURN 23 N Water Tels 5100-5101 See right bottom lines

Wiring & Wiring Materials
KING & CO 1051 Acushnet av Tel 2693 See left bottom lines and page 35

Women's Wear
RAY & CIE 101 William Tel Conn See back cover

Wood Dealers
Campos Antone J 149 Coggeshall
Chaput Philias 216 Cedar Grove
CITY COAL CO Front ft Middle Branch 5 N Sixth See back cover
Correira Manuel 114 Collette
Dalbec Arsene 156 Clifford
Delano Jethro C 37 Crapo
Dionne Joseph 132 N Front
DUFF DAVID & SON Main Office 640 Pleasant Branch Fish Island See front cover
Fontaine Beatrice A 424 N Front
Gamache Eugene 95 Conduit
Hebert Joseph 285 Ash
HOLMES COAL CO 555 Pleasant See back cover
Hutchings David 16 Mosher
Lopes John 104 Bates
Lopes Manuel 166 Belleville av
Mandeville George 103 Belleville rd
Morin Alex 279 Belleville av
Mozenski John 211 Church
O'Brien John N rear 32 Linden
Pimental Luiz 458 First
Pinto Joseph L 160 Belleville av
Pittsley Henry W 857 Kempton
Rego Joseph 486 Rivet
Rondeau D 149 Phillips av
Rondeau Louis 149 Phillips av
Santos Antonio C 469 First
Sweet Herbert L 64 Chancery
Westgate Clarence E 101 Lombard

Wood Mantels &c
DAVIS Z B CORP 668 Acushnet av See page 27

Wood-Turning & Sawing
Allen Company 136 River rd
GREENE & WOOD Pine cor Cross Tel 618 See left top lines
THORPE THOMAS W 5 North See page 82

Wood Working
CADORETTE ERNEST 116 Clifford Tel Conn See page 21
DAVIS Z B CORP 668 Acushnet av See page 27
DODGE GEORGE J 206 N Water See page 21
FLOOD L D & CO 192 N Water See page 75
WASHBURN 224-228 N Water Tel 202 See left top lines

Wooden Box Manufacturers
ACUSHNET SAW MILLS CO 54 Mill rd Acushnet See page 56

Wooden Ware
Hathaway & Co 7 Linden

Wrought Steel Pipe
UNITED STATES MACHINERY CO 1410 Purchase See page 57

Yacht & Marine Paints
KIRBY GEORGE JR PAINT CO 14-20 Wall Tel 263 See page 88

Yarns
City Mfg Corp ft Grinnell
Holmes Mfg Co 1607 Rodney French boul
Kilburn Mills (mfrs) 97 Rodney French boul
Knowles Edward O 20 Market rm 14
New Bedford Spinning Co ft North
Nonquitt Spinning Co 686 Belleville av
Purple Gift Shop 271 Pleasant
Wack Henry K 1243 Acushnet av

Yarn Singeing
New England Yarn Singeing Co Inc 160 N Water

Yeast
Fleischmann Yeast Co The 418 Acushnet av

Yellow (Muntz) Metal Sheathing
TAUNTON-NEW BEDFORD COPPER CO 24 N Front nr Wamsutta Mills Tel 4222 See page 59

Look for the Green O
City Directories

M. C. SWIFT & SON UNION STREET North Side below Purchase St. NEW BEDFORD, MASS.
MEN'S WEARING APPAREL

What's in a Name?

W. A. Greenough established a directory business under his own name in 1862 and since that time 62 years ago, we have carried his name. The present Corporation of W. A. Greenough Co. succeeded W. A. Greenough & Co., in April, 1923, and are publishing the same directories under the "Greenough" system, so well known all over New England.

The Green "O" is a distinctive sign in the Directory business and carries service second to none.

No Directory Library is complete without it.

We have experienced foremen and employees in every department and we spare no efforts in improving the service furnished with this name.

Recognizing the value of a House Directory we were among the pioneers to include that additional service in the single volume, and we are the only Directory Publishers who furnish the wives names in all our publications.

Watch for the Green "O" and Get Service.

Established 1862

Incorporated 1923

W. A. GREENOUGH CO.

603 MASSACHUSETTS AV., BOSTON

WILL FRANK DAVIS, President

GEORGE FRANKLIN HUNTRESS, Treasurer

CHARLES A. PRATT, Asst. Treasurer

NEW BEDFORD
City Government
1924

CITY GOVERNMENT

Elected biennial 1st Tuesday after 1st Monday in December, for succeeding year.

Organizes 1st day in January.

Regular meetings in City Council Chambers, Municipal bldg, 2d & 4th Thurs at 7.45 p m. Special meetings when called by mayor. Meetings of Board of Aldermen for transaction of street business in rm 309, Municipal bldg, when called.

MAYOR

Hon Walter H B Remington office rm 20, Municipal bldg.

ALDERMEN

Ward 1—Napoleeon Ricard
Ward 2—Fielding H Walsh
Ward 3—Oscar D Kelleher
Ward 4—George A Blake
Ward 5—George S Taber
Ward 6—John Catterall

Mayor presides at meetings. In his absence, the Chairman of the board, Alderman Oscar D Kelleher, acting mayor during the mayor's absence or disability.

Clerk—Rodolphus A Swan, City Clerk

Messenger to Board of Aldermen—Wm T Davis

COMMON COUNCIL

Ward 1—Arcade Dagesse, Napoleon J Gaouette, Napoleon Gregoire, Burgoyne Wooley

Ward 2— William R Balderson, Austin Fowler, Thomas Harry Margeson, John J Murray

Ward 3—Leonard S Dodge Alexander Donaghy, Fred L Hathaway, Henry S Winslow

Ward 4—Frederick J J Abrams, James Craven, George W Mahon, Percy A Woodland

Ward 5—Robert A Bartlett, Robert L Baylies, Joseph Jason, Thomas A Morrison

Ward 6—Henry Bolton, Edward F Delaney, John J Flanagan, John T Wilkinson

Organization—President, Robert A Bartlett; Clerk, David Winslow; Messenger to Common Council, David M Piper

JOINT STANDING COMMITTEES OF THE COUNCIL

Armories—Aldermen Taber (ch), Ricard; Councilmen Gregoire, Hathaway and Jason

Audit—Aldermen Taber (ch), Blake; Councilmen Gaouette, Hathaway and Morrison

Bath Houses—Aldermen Catterall (ch), Walsh; Councilmen Margeson, Winslow and Craven

Building Code—Aldermen Walsh (ch), Blake; Councilmen Bolton, Dagesse and Murray

City Property—Aldermen Ricard (ch), Catterall; Councilmen Winslow, Margeson and Baylies

Claims—Aldermen Blake (ch), Taber; Councilmen Balderson, Woodland and Flanagan

Finance—Mayor (ch), Aldermen Taber and Kelleher; Councilmen Donaghy, Mahon and Baylies

Fire Department—Aldermen Kelleher (ch), Blake; Councilmen Donaghy, Delaney and Wilkinson

Ordinances—Aldermen Kelleher (ch), Catterall; Councilmen Gregoire, Fowler and Woodland

Streets—Aldermen Ricard (ch), Kelleher; Councilmen Dagesse, Murray and Dodge

Street Lights—Aldermen Catterall (ch), Walsh; Councilmen Morrison, Flanagan and Craven

Wharves—Aldermen Blake (ch), Ricard; Councilmen Wooley, Abrams and Bolton

CITY OFFICERS

Municipal Building 133 William

City Auditor—Charles J McGurk, rm 4 Municipal bldg

City Clerk—Rodolphus A Swan, rm 18 Municipal bldg

Assistant City Clerk—James Dignam, rm 18 Municipal bldg

City Engineer—George H Nye, rm 302 Municipal bldg

City Forester—Charles F Lawton, rm 204 Municipal bldg

City Messenger—Cornelius B Piper, rm 20 Municipal bldg

City Physician—Samuel K Segall, office and residence, 179 William

City Solicitor—Benjamin B Barney, rm 204 Municipal bldg, and rm 11 Masonic bldg

City Treasurer and Collector of Taxes—Charles R Hathaway, rms 1, 2 and 3 Municipal bldg

City Wharfinger—Henry F West place of business City Pier No 3

Clerk of Committees—Ruth G Hilton rm 220 Municipal bldg

Fence Viewers—Samuel W Jennings,

Edward F Mullaly, Thomas Thorley
Harbor Master—Henry F West place of business City Pier No 3
Inspector of Accidents—Leonard M McDonnell 465 Bolton
Inspectors of Buildings—Superintendent of Buildings
Inspector of Crude Petroleum—Orville E Young 246 Palmer
Inspector of Milk Provisions and Inspector of Animals Intended for Slaughter and Inspector of Animals—Herbert B Hamilton, 79 Hillman
Inspector of Wires—Wm P Briggs rm 212 Municipal bldg
Registrar of Labor Under Civil Service Rules—Wm J Carter rms 7-8 Municipal bldg
Sealer of Weights and Measures—John Hobin 25 Spring; Denis A Coholan, Harold A Gifford, Frank Whittaker deputies
Smoke Inspector—Edward F Dahill, 868 Pleasant
Soldiers' Aid Agent—Edward J Macy rm 210 Municipal bldg
Soldiers and Sailors of Civil and Spanish Wars (Caretaker of Graves of)—Sidney B Demoranville 4 Richmond
Superintendent of Buildings and Buildings in the Fire Districts—George O Gardner rm 307 Municipal bldg
Assistant Superintendent of Buildings—Martin H Sullivan rm 307 Municipal bldg
Superintendent of Sewers—Superintendent of Streets ex-officio
Superintendent of Streets—Horace Borden rm 315 Municipal bldg
Assistant Superintendent of Streets—Wm H Chase 216 Middle
Superintendent of Street Lights—Wm P Briggs rm 212 Municipal gldg
Supervisor of Police Signal System—Wm P Briggs rm 212 Municipal bldg

MUNICIPAL DEPARTMENTS

Board of Assessors

Office rms 9, 10, 11, 12 Municipal bldg
Office hours 9 a m to 4.30 p m
Henry Arkison term expires 1924
Wm J Abrams term expires 1924
Joseph H Handford chairman term expires 1925

Cemetery Department

Public cemeteries, 4; total areas, 215 acres, 28.60 rods; Oak Grove, 41 acres, 130.90 rods; Rural, 88 acres, 13.85 rods; Griffin street (closed) 1 acre, 110.85 rods; Pine Grove, 83 acres, 93 rods

Cemetery Board

Office rms 201-202 Municipal bldg
Office hours 9 a m to 4.30 p m
Wm M Higham chairman; Charles H Vinal sec; John G Nicholson
Clerk of Board—Ivah M Hunt
Superintendent of Cemeteries—Sidney B Demoranville

FIRE DEPARTMENT

Headquarters Station 2, 868 Pleasant

BOARD OF ENGINEERS

Chief—Edward F Dahill Station 2
Deputy Chief—James J Donaghy Station 2
First District Chief—John W Donaghy
Second District Chief—Frederick E Ricketson
Third District Chief—Ambrose F Merchant
Chauffeurs—John E Hubbard, Francis J Kennedy
Clerk—Francis T Macedo

STATIONS

Station 1

1558 Purchase nr Franklin
James H Downey house captain

REPAIR SHOP

James H Downey, master mech; George H Baylies, Philip J Prevost, mechanics; Raimond F O'Brien, battery-mn

Station 2

868 Pleasant cor North
James L Haskins, house capt

ENGINE 1

James L Haskins, capt; Michael J Melia, lieut; George H Denham, Ernest Lord, chaufs; James F Cairns, George T Davis, Joseph Francis, Hugh J Kennedy, Wm F Mannion, Joseph A McAvoy, Thomas F McCauley, Albert L Audette, Alfred J Normandin, Arthur W Raymond, hosemn

ENGINE 2

John H McDonald, capt; Percy Shepherd, lieut; Benjamin C Groves, Ephraim L Studley, chaufs; Wm Clarkson, Walter E Cobb, John K Dwyer, George F Gleason, Charles J McKenna, Wm P Robert, Edmond Roberts, jr, Joseph Robinson, Herbert H Stone, Daniel J Tarpey, hosemn

HOSE 1

Miles L Fay, capt; Albert P Bochman, lieut; Louis A Cotnoir, Peter J Cournoyer, chaufs; Wm E Blanchard, Joseph W Lajeunesse, Manuel G Marshall, jr, James P Quinn, Thomas R F Wholley, Frederick Wignall, hosemn

LADDER 1

Wm N Whelan, capt; Wm L Durfee, lieut; Fred Clarkson, Norman S Dyer, chaufs; Thomas W Bell, Joseph De Terra, tillermn; George S Allen, Robert Cocking, John T King, John J Brennan, Joseph Miller, Edward J Regan, Hormidas J Roberts, Charles E Robertson, laddermn

Station 3

834 Kempton cor Reed
James H Maloney, house capt

ENGINE 3

James H Maloney, capt; Charles J Calnan, lieut; Douglas E Gay, Wm R Moore, chaufs; Louis E Blossom, Thomas F Breakell, Edward C Neagus, jr., Frank R Riley, George H Spooner, Benoni T Sweet, John Sylvia, John T Conway, hosemn

Station 4

77 S Sixth cor Bedford
Harry H Kimball, house capt

ENGINE 4

Harry H Kimball, capt; John E Joseph, lieut; Manuel M Alves, jr, Clarence W Hathaway, chaufs; James V Brennan, Philias J Chartier, Joseph E Freitas, John J O'Brien, Frank E Souza, Joseph A Walker, Edward F Wood, Joseph C Vincent, hosemn

Station 5

574 County cor Hillman
Thomas H Forbes, house capt

HOSE 5

Thomas H Forbes, capt; Edward J Bly, lieut; James S Cooke, Charles H Lawrence, chaufs; Nathaniel H Caswell, Charles A Haskins, Lawrence J Boland, Joseph A Mahoney, Robert J Sullivan, Thomas Spence, hosemn

Station 6

151 Purchase opp Potomska

Frank A Lewis, house capt

Frank A Lewis, capt; John E McDonald, lieut; Henry L Burding, Frank H Vincent, chaufs; Joseph Campos, Lawrence F Cooking, Anthony V Gracia, Philip Kilbride, Thomas McCue, John McQuilken, jr, George H Whelan, Thomas Wooley, jr, Daniel O'Neil, hosemn

LADDER 3

Charles E Greene, capt; Arthur E Souza, lieut; Wm Beehan, Thomas W Whittaker, chaufs; Frank T Cooke, Alfred A DesRoches, tillerman; Peter J Brennan, Thomas Collins, Frank Corrie, Thomas F Blood, Arthur Harwood, Joseph Carter, Richard Pinnington, George Sherratt, laddermn

Station 7

700 Cottage cor Durfee

Edward H Coggeshall, house capt

ENGINE 7

Edward H Coggeshall, capt; John C Wing, lieut; Joseph L Crowley, Wm J Martin, chaufs; Joseph P Foley, John H Galligan, George W Haskins, Wm H S King, Henry Leeming, Henry Pykrosz, John A Spaulding, Michael F Sullivan, hosemn

Station 8

1599 Acushnet ave cor Davis

Edward A Pollock, house capt

HOSE 2

Edward A Pollock, capt; Frank N Cleveland, lieut; Charles A Vail, Joseph G E Bessette, chaufs; Sam Julio, George Klemm, Lawrence J O'Connor, Edward Marsh, Wm P Taylor, Manuel A Mendoza, hosemn

LADDER 4

Albert Wooley, capt; Ernest G S Teachman, lieut; Wm A Lenhart, Irving W Nelson, chaufs; Godias Boucher, Wm J Gibbs, jr., John F Rebello, Albert P Voisine, Frederick Walker, Edwin Hibbert, Thomas E Lundy, Ernest J Dearden, laddermn; Edward McKay, Joseph Pidgeon, tillermn

Station 9

2250 Achushnet av

Reuben Taber, house capt

ENGINE 9

Reuben Taber, capt; Joseph Rumney, lieut; Horace A Bird, Manuel C Claudino, chaufs; Stephen F Miller, Louis J R Comeau, Arthur J Gallant, Gilbert Green, Walter H Hawes, John Murphy, Wm A Nelson, John F Parker, hosemn

Station 10

2071 Purchase

John J Mahon, house capt

ENGINE 10

John J Mahon, capt; Wm F McDonald, lieut; Henry Hesford, jr., Alexander Strack, chaufs; Albert J Abrain, Thomas A Bond, John T Conway, James W Coyne, George D Daudelin, Arthur E Dudevoir, Wm H Green, Edgar J Ross, Thomas J Summers, John B Jennings, Albert Schoene, hosemn

LADDER 2

Frank P Nicklas, capt; John E Murphy, lieut; Wm Selleck, Walter C Martin, chaufs; Philip A Rainville, Nicholas S White, tillermn; Wm Belisle, Albert Berry, Roland H Cobb, Theodore A Cote, Wm W Entwistle, Patrick B Costello, Leonard Mason, Leo F McGoff, laddermn

Station 11

754 Brock av

Wm S Gatenley, house capt

Wm S Gatenley, capt; James Sanderson, jr, lieut; Walter Earnshaw, Allan L Phillips, chauf; Richard F Burke, Frank Cheetham, Francis M Dowd, John F Maguire, James T O'Brien, hosemn

Fire Alarm Telegraph

Headquarters 868 Pleasant

Superintendent—Chief Edward F Dahill

Asst Superintendent—Capt Robert E Allen

Operators—Lieut Wm D Flagg, Lieut James T Wing, Lieut Shirley B Allen

Lineman—Thomas J McCann

Signalmen—Milton A Baylies, Elmer H James

PRIVATE BOXES

1

112 Pairpoint Corp ft Howland
113 Quisett Mill ft Grinnell
114 City Mill ft Grinnell
115 Potomska Mills Water cor Potomska
116 Acushnet Mills ft Delano
117 Hathaway Mills ft Delano
118 Dartmouth Mills Cove
12 Butler Mill Ruth cor E French av
122 Holmes Mill E French av cor Mott
124 Booth Mill E French av
125 Kilburn Mill W French av
13 Page Mill Brock av
131 Gosnold Mills Orchard cor Cove
132 Rotch Mills Orchard
133 Rotch Mills Bolton
134 Sharp Mills Dartmouth
14 M T D & M Co Wing cor Pleasant
141 F L Young & Co S Second
142 N B Gas & Edison Light Co, Water
143 N E Steamship Co ft School
144 N E Tel & Tel Co 57 N Second
145 U S Ry Co power house ft Middle
146 U S Ry Co Popes Island
147 Merchants Terminal Warehouse Front
148 J C Rhodes Eyelet Factory
149 State Pier
15 N B Cordage Co Ash cor Court
16 St Luke's Hospital Page
19 Acushnet Park

2

21 E E Taylor Shoe Co 474 Acushnet av
211 N B Spinning Co North cor Second
212 Wamsutta Mills Wamsutta
213 Grinnell Mill N Front cor Kilburn
214 Bristol Mill 198 Coggeshall
215 Fairhaven Mills Coggeshall
216 Pierce Mill Belleville av cor Sawyer
2161 Pierce Mill ft Deane
217 Fairhaven Mills Coggeshall
218 Soule Mill ft Sawyer
221 Whitman Mills ft Coffin av

223 Manomet Mills No 1 Riverside ab
2231 Manomet Mills No 2
2241 Nashawena Mills Belleville av cor Hatch
224 Nashawena Mills Belleville av
2242 Nashawena Mills Conduit ft Central
225 Nonquit Mills No 1 Belleville av east side Riverside av
2251 Nonquit Mills No 2 ft Covell
226 Manomet Mill No 3
231 Pierce Bros, Ltd, Purchase
232 Taber Mill, Coffin av
233 N B Cotton Mills, 295 Phillips av
234 Beacon Mflls, end Purchase
235 National Spun Silk Co
24 U St Ry Co, Weld
241 Snell & Simpson, 58 Adams
242 Smith Bros Brewery, 425 Coggeshall
243 N B Warehouse, 378 Sawyer
244 Dawson's Brewery, Brook
245 Union Warehouse, Nash rd
246 Belleville Storage Warehouse, Nash rd
247 N B Cotton Waste Co, Church nr Collette
25 N E Oil Refining Co, 221 N Second
251 N B Copper Co, N Front
252 Z B Davis Corp, 2 Pope
253 Freight House, Pearl
254 Freight House, Willis
255 Railroad Engine House, Willis Point
256 Hill & Cutler, ft Pearl
257 Wamsutta Sheeting factory
259 I L Morrow & Co, 223 N Second
26 Neild Mill
261 Manomet Mill No 4
28 Continental Wood Screw Co, Mt Pleasant
281 Nauset Warehouse
282 N B Extractor Co, Shawmut av
29 Lambeth Rope Co
291 John L Paulding, Inc, Kings Highway

PUBLIC BOXES

3

3 Lunds Corner
331 Acushnet av cor Wood
311 Acushnet av cor Perry
312 Acushnet av cor Hatch
313 Acushnet av cor Belleville rd
315 Howard av cor River rd
316 Belleville av cor Covell
317 Belleville rd cor Hope
319 Acushnet av cor Nash rd
32 Wood cor Felton
323 Arlington cor Clifford
324 Ashley boul cor Shaw
327 Ashley boul cor Glennon
329 Nash rd cor Bowditch
334 Nash rd cor Church
345 Irvington cor Rochambeau
363 Shawmut av cor Plainville rd
375 Tarkin Hill rd cor Lowell
381 Acushnet av cor Sassaquin av
382 Acushnet av cor Braley rd
385 Acushnet av cor Forbes
386 Acushnet av cor Phillips rd
387 Acushnet av cor Chaffee
388 Acushnet av cor Pontiac

4

4 Tinkham av cor North Front
41 Hathaway cor Diman
411 Belleville av cor Davis
412 Acushnet av cor Davis
413 Ashley boul cor Coffin av
4131 Ashley boul cor Phillips av
414 Coffin av cor N Front
415 Belleville av cor Coffin av
416 Acushnet av cor Bullard
42 Belleville av cor Nye
421 Tallman cor Ashley boul
422 Acushnet av cor Sawyer
423 Holly cor N Front
43 Acushnet av cor Coggeshall
431 Belleville av cor Coggeshall
432 Cedar Grove cor N Front
433 Cedar Grove cor Acushnet av
4331 Cedar Grove cor Howard
434 Acushnet av cor Washburn
435 Hicks cor N Front
441 Brook cor Earle
442 Ashley boul cor Earle
451 Mt Vernon cor Highland
452 Mt Pleasant nr Reservoir
453 Mt Pleasant cor Sawyer
459 Mt Pleasant cor Kings highway
46 Sawyer cor County
461 Coggeshall cor Reynolds
4611 County cor Coggeshall
462 Purchase cor Cedar Grove
463 County cor Clark
464 Myrtle cor Clark
47 Purchase cor Linden
471 County cor Linden
472 Cottage cor Durfee
48 Shawmut av cor Durfee
482 Shawmut av cor Grand
484 Shawmut av cor Hathaway rd
49 Rockdale av cor Rogers
494 Rockdale av cor Hathaway rd

5

5 Parker nr Summer
51 County cor Parker
511 Hazard cor State
512 Merrimac cor State
513 Purchase cor Franklin
514 Purchase cor Willis
515 Acushnet av cor Wall
516 Acushnet av cor Marfield
517 State cor Sycamore
5171 Maxfield cor Pleasant
52 Richmond cor Austin
521 Shawmut av cor Maitland
522 Cottage cor Robeson
523 Merrimac cor Summer
524 Cedar cor Locust
525 Shawmut av cor Parker
526 Chestnut cor Willis
527 Cedar cor Smith
5271 Cedar cor Maxfield
53 Kempton cor Cedar
531 Kempton cor Chancery
532 Kempton cor Liberty
533 Kempton cor Florence
534 Kempton cor Rockdale av
536 Kempton cor Jenny Lind
54 Purchase cor North
541 N Water cor North
542 N Water cor Middle
543 Fish Island
544 Rodman cor Front
551 County cor Maxfield
552 County cor Kempton
553 Pleasant cor High
554 Purchase cor Elm
556 William cor N Sixth
557 County cor Morgan
5571 Summer cor Middle
56 Union cor Eighth
561 Union cor Purchase
562 William cor N Second
563 Union cor S Water
57 Hillman cor Ash
571 Parker cor Keene
581 Union cor Ash
582 Union cor Park
583 Union cor Rounds
59 Cottage cor Court
591 Court cor James
5911 Court cor Liberty
592 Palmer cor Elm
593 Court cor Reed

6

6 Pleasant cor School
61 Purchase cor Madison
611 S Second cor School
612 Walnut cor Water
613 S Water cor Coffin

614 S Water cor Leonard
615 Acushnet av cor Cannon
616 Bedford cor S Sixth
6161 Pleasant cor Russell
617 Walnut cor Seventh
62 Allen cor Dartmouth
621 Bedford cor Borden
622 Ward cor Bay
623 Allen cor Page
624 Allen cor Brigham
625 Allen cor Reed
63 Hawthorn cor Cottage
631 Hawthorn cor Page
632 Hawthorn cor Brigham
633 Ryan cor Brownell
634 Carroll cor Reed
635 Maple cor Rounds
64 Orchard cor Clinton
641 Arnold cor Ash
642 Arnold cor Atlantic
643 Arnold cor Rotch
644 Arnold cor Reed

7

7 Howland cor S Second
71 Purchase cor South
711 S Water cor South
7111 Acushnet av north from South
712 S First cor Potomska
713 Acushnet av cor River
714 S Water cor Blackmer
715 S Water cor Division
716 S Water cor Cove
72 County cor Grinnell
721 Rockland cor Hall
722 County cor Thompson
7221 Crapo cor Thompson
723 County cor Mosher
7231 Division cor Acushnet av
724 County cor Nelson
73 Washington cor Crapo
731 Orchard cor Fair
732 Briggs cor Thompson
7321 Hemlock cor Thompson
733 Bolton cor River
734 Crapo cor Rivet
74 Dartmouth cor Hickory
741 Dartmouth cor Rockland
742 Dartmouth cor Rivet
743 Dartmouth cor Dunbar
744 Hemlock cor Sagamore
745 Field cor Matthew
746 Rockdale av cor Sharp

8

8 Almshouse
81 Isolation Hospital
811 Brock av cor Hudson
812 Brock av cor Capitol
813 Brock av cor Butler
8131 Brock av cor Frederick
814 Brock av cor Rodney
815 Brock av cor George
816 Ruth cor Ashley
821 Rodney French boul W cor Willard
83 Rodney French boul E av cor Cove

Boxes beginning with 3—North of Nash rd; 4—Linden st and north; 5—Union st and north; 6—Howland or Allen sts and north; 7—north of Cove rd; 8—Clarks Point

222 struck twice, third alarm
22 stuck once, calls Truck 1
33 struck once, calls Truck 2
44 struck once, calls Truck 3
55 struck once, calls Truck 4
121 General Alarm
99 struck four times, Police call

Health Department

Office, bacteriological laboratory and free agency for vaccination, rms 215-218, Municipal bldg

Office hours: 9 a m to 4.30 p m. Hours of inspectors of plumbing, 8 to 9 a m, and 12.30 to 2.00 p m. Free agency for vaccination, 11.30 a m to 12.30 p m

J U Paquin chairman; Joseph R Glennon and Francis M Kennedy

Agent and Executive Officer—Wm G Kirschbaum

Director of Field Work and Lecturer—Wm B Geoghegan

Clerk—Edna E Wright

Assistant Clerk—Mrs Catherine Silva

Stenographer and Clerk—Laura E Godin

Sanitary Inspectors—John E Glennon, Edward Raymond, Antone F Sylvia, Robert F Vogel

Inspectors of Plumbing—Ernest Parker Wm Deacon

Medical Inspector—Archibald N Senesac, 74 But er

Oculist—Alphonse Normandin, 53 Merrimac

Bacteriologist—Augustus H Mandell, 25 Sycamore

Quarantine Officer—Dr E F Cody, 105 S Sixth

The quarantine grounds are bounded as follows: Butler's flats on the south, the east shore of Clark's Point on the west, the Eleven Foot Bank on the north, and Egg Island on the east

Public Vaccinator—L K Doran 76 Bedford

Medical School Inspectors—Ellen R Canney, Jacob Gennert, Joseph P St Germain

Inspector of Milk and Provisions—Herbert B Hamilton and Chester S Stirrett

Collector of Milk Samples and Interpreter—Frederick J Francis

Inspectors of Slaughtering—Hergert B Hamilton, Edgar E Cory

Tuberculosis Sanatorium—4431 Acushnet av; John M Wise supt

Tuberculosis Clinics: Mon 2 to 3 p m, Wed 5 to 7 p m, Sat 2 to 3 p m 521 Olympia Bldg

Board of Health Clinic—888 Purchase; Augustus H Mandell, John M Wise physicians

Dental Clinics—Robert C Ingraham School, Rivet; John H Clifford School Coggeshall cor Ashley boul; Clarence A Cook School, Summer

Well Baby Clinics—411 N Front Tues & Fri 2-3 p m; Municipal bldg rm 309 Fri 2-3 p m; 755 First Wed 2-3 p m. Cedar Grove St School Thurs 2-3 p m; DeValles School, Thur 2-3 p m. Frank M Howes, Charles S Lipsitt, Harold E Perry Archibald N Senesac, physicians

Library Department

FREE PUBLIC LIBRARY

613 Pleasant cor William

160,000 volumes. Open 9 a m to 9 p m Sundays and holidays. Branch reading rooms branch library 63 Weld; ward room Blackmer cor S Water; 395 Kempton cor Cedar

Board of Trustees

Ex-officio members:

The Mayor—Walter H B Remington

President of Common Council—Robert A Bartlett

President of Board of Aldermen—Oscar D Kelleher

Elected Members—Otis S Cook, Charles M Holmes Frank A Milliken, Abbott P Smith, Frederick H von der Sump

President of Board—The mayor

Librarian—George H Tripp

Cataloguer—Anna M DeWolf

Assistant Librarian—Clement L Yaeger

Trustees of Bequests, Gifts and Trust Funds

Abbott P Smith, Frederic Taber

Licensing Board

Office rms 206-207 Municipal bldg; hours 9 to 1 2.30 to 4.30 daily

Daniel W Baker chairmn and sec; Aldege Chausse, John E McBride, Ida B Maxfield clk

Municipal Hospital

Board of Trustees, under ordinance passed May 23, 1917—W H B Remington, mayor, chairman ex-officio; Alderman Fielding H Walsh, Robert A Bartlett 3d President of Common Council; Austin Fowler, councilman; Dr Holder C Kirby, appointed Jan 1922, term expires January, 1927; Julius Berkowitz appointed Jan 1923, term expires Jan 1928; Dr Stanislas A Lamoureux, appointed January, 1920, term expires January, 1925; Dr Manuel V Sylvia, appointed January, 1921, term expires January, 1926; James H Simpson, appointed April, 1924, term expires ——— 1929.

Hospital Building Commission—Consists of the above and Committee on City Property and the Chairman of the Board of Health.

Parks, Department of

Total parks, 7; total area, 234.88 acres, viz.: Brooklawn, 88.51; Buttonwood, 94.46; Hazelwood, 23.05; Bridge, 1.08; Grove, .93; Common, 7.2; Ashley park, 4.32; Triangle, .16; Water Front, 1.76. Victory park, 8.41 acres. Appraised valuation, $916,200.

PARK COMMISSIONERS

Office rm 205 Municipal bldg

Wm P Covell, chairmn; George H Cushing, sec; Wm F Caswell, George H Hedge, Edward A Oesting

General Superintendent—Everett B Sherman

Police Department

Headquarters—25 Spring

Station 1—25 Spring

Station 2—122 Blackmer cor S Water

Station 3—395 Kempton cor Cedar

Station 5—63 Weld cor Ashley boul

Chief—Edward P Doherty

Deputy Chief—Samuel D McLeod

Captains—Daniel Deneen, George R Lawrence, Frank W Sylvia, James W Savage, Hermes Touchette, John S McKay

Captain of Detectives—Walter Almond

Detective Lieutenants—James E Bolton, Wm T Cole, Wm F Glennon, Joseph S Manning, Raphael Pierraccini, Charles F Smith, Arod B Halloway, James G B Moore, Wm Welsh

Lieutenants—Narcisse A Breault, Raymond Chase, Harry C Ellis, Thomas Fay, Albert B MacKinstry, Chas L McBay, Frank L Remington, Chester L Tripp

Department Clerk—Lieut Albert E Mosher

Detective Sergeants—John W Davies Wilfred P Dupuis, Charles Fell, Luke T Haran, Wm H McCarty, George A Wilson

Sergeants—Edward O Brophy, Charles F Daley, Edgar E Head, Joseph A Fernandes, Ellsworth C Jacobs, Daniel F Harrington, Lawrence Murphy, Ivar V Nelson, Joseph A Sanders, Augustus F Velho

Secretary to Chief—P Bert Taylor

Stenographers—Isabelle F Murphy, Estella B Knox

Police Matron—Mrs Sarah M Brownell

Policewoman—Myrtle E Cody

Chauffeurs—Edmund Dalbec, James Meade, Wm M Ryan

Supervisor of Motor Equipment—Joseph V Turgeon

Patrolmen—Constant Aillery, Charles E Allen, Wm Almond, jr, Leo S Aque, Henry T Ashley, Robert L Barbour, Elverado Bedford, Victor Belisle, James W Berry, Hargreaves Blackburn, Max F Boehler, Stephen K Bonney, Albani Bourgeois, Robert H Boyer, Joseph A Breault, Michael J Brennan, Myron S A Briggs, Ellery E Brightman, Edward Burgess, Henry Burke, John F Burke, James J Carr, jr, Thomas E Carr, George B Carrier, M Carroll, James M Carroll, James Cash, Charles A Caswell, Joseph W Cayton, Hugh A Clayton, Elrick M Chafat, Onat A Chausse, Albert J Chenal, Wm E Cleray, Isaac C Coombs, Wilfred Cote, Vincent S Cotnoir, John J Coughlin, Owen J Cox, James F Craft, Albert A Crapo, Wm S Cushing, Thomas Dahoney, Moses J Dalton, Albion G Davis, James Deane, Michael J Deane, Charles H DeGrasse, Joseph A C Desjardins, Louis H Desroches, James Dodds, Thomas Doherty, Joseph H Donnelly, Daniel Downey, James J Downey, Stephen P Downey, Wm M Downey, John K Doyle, Arthur Dufresne, Patrick H Dupuis, Lawrence J Durant, James J Durkin, John Evans, John F Fanning, Albert M Faunce, John H Fay, Harry Fowler, Antone Francis, Manuel Freitas, Robert E French, James S Gatenby, Henry P Gero, Nathaniel F Gibbs, Joseph C Gilman, Joseph Gobiel, James F Goldrick, Daniel J Goldrick, George P Grant, Wm Gregory, Timothy F Haggerty, Harry C Hall, Raymond Hummersly, James P Harding, Michael J Harrington, Harry C Hawes, Abram L Hayden, James M Hickey, Philip C Hickey, Wm B Hickey, Wm H Hicks, John Hilton, George Hollingsworth, Eliphalet M Horton, Charles M Howes, George R Hutchinson, Joseph Hutchinson, Henry Irwin jr, Emery W Johnson, Harry Johnson, John A Kane, Frederick Karcher jr, Eugene J Kelley, Michael J Kelley, Patrick Kenney, Anthony A King, George G Koutroumpis, Ernest A Lague, Joseph E A Landreville, Wm A Lapierre, Wm T J La Roche, Eugene T J Larochelle, Jesse Law jr, Wm P Leahy, Anthony C Lemaire, Albert T Lemerise, Joseph A Lentz, Albert Livesly, Peter Lussier, Joseph A MacFarlan, Frank S Machado, Manuel Machado, Charles A Manchester, James L Manning, John E Maynard, John H McCrohan, Edward T McDermott, James McDonnell, James E McGoff, Andrew F McLeod, John J McNamee, Thomas McNeeley, John S Mendonca, Joseph A Messier, John J Miller, Frank J Millette, Wm Mitchell, Hugh J Moore, James J Moore jr, Cassius B Mott, Patrick I Muldoon, Thomas Muldoon, Doran F Mullins, Enoch Mullins, Robert H Murdy, Edward Murphy, Francis A Murphy, Wm S P Murphy, Joseph C Nault, Charles F Nickerson, Peter N Normanden, George J Nunes, Wm F O'Donnell, Martin F O'Dowd, John F Oliver, Napoleon O'Masse, John J O'Rouke, Joseph O'Rouke, Thomas O'Rourke, Charles G Patterson, Anthony E Perry, Joseph A Place, David J Poirier, John H Pollack, Edward Prifogle, Augustin P Prudel, Walter Pykosz, Edward Raymond, Michael J Reddy,

George H Reed, Joseph J Reedy, Wm Riley jr, Joseph C Ryan, Albert H Rooks, Joseph E St Pierre, Raoul O Schneider, Edward Seddon, Thomas Seddon jr, Harold H Sheffield, Manuel Simmons, John P Smith jr, Wm H Souza, Charles A Spooner, John C Spooner, Walter C Staples, James H Sullivan, John T Sullivan, Matthew Sullivan, James P Sweeney, Antone F Sylvia, Archie A Sylvia, Wm T Sylvia, Jeremiah M Taber, Antoine Turgeon, Thomas A Valentine, Robert F Vogel, John P Walsh, Wm P Walsh, Albert B White, Ernest L Wicker, Seth A Wilcox, Charles H Williams, Benjamin F Williams jr, John O Williams, Henry B Winterson, Albert Woolfenden

POOR DEPARTMENT

Office rms 13, 14, 15 Municipal bldg
Office hours 9 a m to 4 p m daily
Almshouse and city farm Clarks Point

OVERSEERS

Joseph Chausee, John Moniz, Mrs Alice St Lawrence

Secretary and Almoner—Charles A Poirier

Clerk and Interpreter—Joseph A Desjardins

Visitor and Interpreter—Antone H Senna

Visitors—Charles A McAvoy, Raymond Halliwell

Stenographers—Mabelle F Cobb, Mrs Lillian Saly

Mothers Visitor—Josephine Talford

Superintendent and Matron of Almshouse—Mrs Thomas F Brown

Physicians to Board—Raymond E Senecal, 310 Sawyer; Louis J Pobirs, 1208 Acushnet av; John B Morin, 537 Purchase; Louis A Perras, 129 Ruth; Charles A B Peterson (nose eye and ear) 44 State

Registrars of Voters

Office rm 7, Municipal bldg
Meetings when called

Channing Wilde, chairmn; Camille J Robert, Joseph A Dionne

Rodolphus A Swan, city clerk, ex-officio clk

Wm J Carter, asst registrar

SCHOOL DEPARTMENT

SCHOOL BOARD

Walter H B Remington, mayor, chairmn ex-officio; Joseph Eccleston, vice-chairman; Charles S Ashley, Hazel C Burton, Dr James J McKenna, Claude C Smith, Fred W Steele

Board room and superintendent's office, 166 William. Office open 8.30 a m to 4.30 p m, except Sat; on Sat fr 8.30 a m to 4 p m

Regular meetings of Board, 2d and last Fri at 8 p m, except July and August; in July and August on last Fri

SUPERINTENDENT AND SECRETARY TO BOARD

Allen P Keith

ASSISTANT SUPERINTENDENT

Clarence E Howell

ASSISTANT SUPERINTENDENT ELEMENTARY SCHOOLS

Josephine B Stuart

CLERKS

Viola G Manseau, chief; Clara S Blake, Meta G Cornell, Ethel Fielden, Helen E Jones, Gladys B Jangleux, Mary G Noyer, Gertrude E Egan, Anna B Reed

Schools

HIGH 101

461 County opp William

G Walter Williams, prin; Edmund D Searls, 1st asst; Helen Ammerman, Jessie M Barbour, George L Beach, Irene C Belanger, Carl F H Bergstrom, Gladys Blackmer, Charles T Bonney jr, Dolor Bourret, Mildred I Buker, Wm Carney, Mary E Carroll, Mabel W Cleveland, Allison R Dorman, Ralph P Dow, Eugene H Dupin, Wilhelmine B F Ernst, Jessie A Fowler, Blanche Fregeau, George H Gardner, Harry S Goodwin, Mildred E Gray, Helen L Hadley, Mary F Hitch, Lillian J Hopkins, Eddy P Howard, Marion D Howland, Frank Hutchins, Marion F Lane, Wm L Lillie, Mary F Livingston, Constance M Loftus, Ada L Lulsey, Wm A Mahaney, Sumner E Marvel, Joseph A McDonnell, Robert H Murdy, Blanche L Murphy, Lena M Newcastle, Fay H Newland, Bertha E Piggott, Ethel M Perry, Mabel F Rand, Dana C Sanborn, Lydia M Sargent, George A Seneaca, Susan E Shennan, Edna W Simmons, Helen A Stedman, Edward A Sullivan, Ralph H Tukey, Edith F Walker, Arthur S Whitefield, Edwin W Whitmarsh, Harold E Willey, Edna T Wilson, Ruth M Young, tchrs; George T Ferguson, physical director; Muriel H Mayo, asst physical director; Alice M Richardson, tchr-coach; Edith Weaver, pianist; capt Charleton T Smith, military instructor; Rodolphe Godreau, supv vocal music; Clarence W Arey, supv instrumental music; Esther H Luce, sec; Dorothy H Bridgham, clk; Edward I Lawrence, chief custodian; John Foster, eng; Wm J Donahue, asst eng; James J A Cummings, John Flanagan, Victor Mello, firemn; Antone Roderick outside man

ACHUSHNET AV 411

123 Acushnet av nr Grinnell

Ann L Macreading, prin; Margaret H Briggs, Katherine Broderick, Harriet L Cornell, Mae P Cunningham, Mary A Downey, E Gertrude Gleason, Carolyn B Manning, Eudora K Morrison Annie F Meade, Catherine O'Connell, Clara G Sullivan, Ellen A Sullivan, Isabella F Sullivan, tchrs; Wm G Perkins, custodian

CHARLES S ASHLEY 353

Ashley boul and Carlisle Medeiros

Elizabeth B Tripp, prin; Doris Acheson, Gladys Buttrick, Ella V Deslandes, Catherine Finnell, Ruth P Forbes, Ruth Harney, Louise La Roche, Elizabeth Laselle, Georgia C McClench, Muriel McDonald, Athylia, Mary H Onley, Harriet S Riley, Caroline Santos, Mildred A Shaw, Margaret H Snow, Elizabeth A Sullivan, Kathryn A Sullivan, Mabel Terry, Ruth V Thynge, tchrs; Philip A Powers, custodian

I W BENJAMIN 413

75 Division

Sophie T Anthony, prin; Lena K Arden, Doris Barritt, Hilda Booth, Almyra M Brennan, Estelle M Carter, Gertrude D Daley, Emily Daniels, Mary V Flanagan, Evelyn B Frisbee, Emma T Frost, Mary A Horan, Anna A Meehan, Evelyn A Poole, Lucy P Schley,

Olive A Williams, tchrs; J Henry Patnaude, custodian

CEDAR ST 407

170 Cedar cor Maxfield

Kate Moore, prin; Evelyn Gonsalves, Madeline A Gregg, Mabel L Hathaway, Elizabeth M Kennedy, Ethel M Minier, Harriet A Taylor, tchrs; Arthur C Browning, custodian

CEDAR GROVE 402

195 Cedar Grove nr Acushnet av

Florence E Moore, prin; Ruth L Boudreau, Margaret Burding, Mary P Corey, Agnes L Donaghy, Elizabeth A Farr, Mabel E Macomber, Bessie R Murray, Anna R Perlman, Katherine Reed, Alice C Ryan, Hilda T Sheehan, Katherine V Sullivan, Edith M B Taher, Edith H Valentine, Marie O Viera, Isabelle Wallner, Alice P Winchester, tchrs; George Walker, custodian

CLARK ST 403

95 Clark cor Myrtle

Alice J Lawrence, prin; Harriet P Brownell, Edna B Howland, Alice B Knight, Isabella Luscomb, Charlotte Menzer, Alice M Mercier, Lizzie A Pierce, Annie S Ray, Ruth M Tripp, Agnes L Yates, Esther F Yates, tchrs; Wallace C Tilton, custodian

JOHN H CLIFFORD 400

360 Coggeshall cor Ashley boul

Carrie W Bliss, prin; Gladys C Bickford, Francis M Cosgrove, Frances A Burke, R Maude Deway, Luise Hosp, Alberta Jongleux, Lillian C Martin. Helen McAuliffe, Mildred C Morrison, Catherine F O'Connor, Teresa B Quigley, Isabelle H Sheperd, tchrs; John Banks, custodian

JAMES B CONGDON 307

64 Hemlock cor Thompson

Raymond H Cook, prin; M Agnes Avers, Katherine Bartlett, Lula M Bennett, Madelyn Brennan, Jane E Conway, Wm A J Coonan, Josephine Deuel, Margaret Gleason, Anna Houth, Laura M King, Olive P Ladd, Mary A Lee, Marjory Lewis, Catherine F Lynch, Mary E McMahon, Sarah F Pratt, Edith M Rodman, Nellie C Talmage, tchrs; John De Beech, custodian

CLARENCE A COOK 304

45 Summer

Elwyn G Campbell, prin; Edith A Austin, Mary E Bannon, Eliza M Beck, Rhoda A Briggs, Clara L Davis, Lucy B Fisk, Julia C Gifford, Jane F Kilpatrick, Helen McCoy, Mary A McDermott, Beatrice P Nelson, Bessie M Noland, Elizabeth F Omey, Ethel A Reed, Etta M Smead, Lizzie M Stow, A Isabella Titcomb, Ernine M Wilcox, tchrs; Stephen O'Grady, custodian

DARTMOUTH ST 414

113 Dartmouth cor Hickory

Isadore F Eldridge, prin; Ethel Bliss, Nellie L Foster, Anna L Hunt, Helen S Kilburn, Caroline S Silva, tchrs; Edwin S Tallman, custodian

JOHN B DE VALLES 359

120 Katherine nr Orchard

Louis D Cook, prin; Angela F Bowie, Jane Carley, Ruth E Chase, Katherine E Conway, Barbara Donaghy, Elsie N Eldridge, Florence M Ellis, Margaret Fernandes, Ann M Gleason, Helen C Gleason, Agnes L Hallett, Ada D Howland, Katherine H Jobes, Frances B Macy, Mary F McAuliffe, Veronica M O'Brien, Katherine M O'Malley, Doris Rankin, Bertha S Slater, P Evelyn Souza, Mabel Stone, Lucille H Talmage. tchrs; John Bernier, custodian

THOMAS DONAGHY 351

68 South nr Purchase

Ellen C Sweeney, prin; Marguerite E Budgen, Ruth M Day, Florence M Francis, Janet M Livingston, Christine I Moher, Ethel E Moncrieff, Annie V Payne, Sarah F Reddy, Anna M Riley, Julia F Shea, C Melissa Tasker, Mary A Sweeney, Doris Teachman, Ruby M Tripp, Annie F Welsh, tchrs; George E Swansey, custodian

GEORGE H DUNBAR 415

338 Dartmouth

Mary E Schwall, prin; Ruth D Beetle, Marie Bowen, Alice F Clark, Katherine Houth, Annie R Keith, Margaret A Leahy, Gertrude A Lyons, Mary H Magnett, Jane A Murphy, Clara L Perry, Flora M Roderick, tchrs; Thomas C Hohmans, custodian

THOMAS A GREENE 410

536 Purchase

Anna L Macreading, prin; Nellie D Bedard, Mabel I Borden, Margaret V Bowen, Mary A Budgen, Agnes G Kalish, Grace U Nichols, Clara Santos, Mary M Sullivan, Dorothy Tattersall, Margaret Vieira, tchrs, Timothy J Crowley, custodian

JOHN HANNIGAN 417

Emery nr Brock av

Marion H Swasey, prin; Elizabeth T Bolton, Mary F Calden, Adelaide M Cota, Lydia P Francis, Hannah M Hammond, Edith Hurley, Cora M Jason, Katherine G Keneally, Elizabeth H Kenney, Helen J Kirk, Anna M Murphy, Elsie R Pemberton, Maybelle Praray, Lucie H Sears, Lillian A Stephenson, Mary M Walsh, Winifred N Whelan, tchrs; Andrew J Adams, custodian

HARRINGTON MEMORIAL 408

265 Court

Kate Moore, prin; Myrtle M Chace, Kathryn M Doyle, Anna Goss, Mary R Dalton, Jeanette Greer, Elizabeth M Leary, Clara M O'Neil, Harriet L Shafter, Mary W Snow, Mary F Staples, Mary H Tripp, Fannie H Wilbur, tchrs; Francis J McDonnell, custodian

SYLVIA ANN HOWLAND 409

757 Pleasant

——— prin; Elizabeth A Keyes, Edwin R King, Helen F Moore, Irene M Sadler, tchrs; George Nuttall, custodian

ROBERT C INGRAHAM 306

80 Rivet

Elizabeth M Briggs, prin; Cora B Cleveland, Emily W Davis, Ida M Fontaine, Elizabeth V Foster, Agnes M James, Ella R Lamb, Annie B Lyon, Dorothy A Mahoney, Anne E McHugh, Anna L Murkland, Bessie F Nesmith, Annie M Pierce, Mary L Savage, N Emma Slack, Adeline D Valentine, tchrs: Wm C Clarke, custodian

HORATIO A KEMPTON 406

116 Shawmut av

Bessie P Peirce, prin; Gertrude M Andrews, Eileen Deneen, Charlotte H Devoll, Bessie F Millette, Clara M Smith, Joanna Sweeney, Harriet J Thorpe, Myra C Tripp, Ruth M Tripp, tchrs; Wm Booth, custodian

HOSEA M KNOWLTON 303

1020 County

Edward B Gray, prin; Mae L Baldwin, Amy E Clark, Anna L Dorgan, Jessie B Ferguson, Mabel L Halpin, Emma L Handy, Mary E Herlihy, Carrie J Hunt, Emma A McAfee, Anna B McDiarmid, Grace M McKowen, Bessie D McMann, Flora Neves, Elizabeth Norell, Ruth Rigby, Cora C Robert, Rosa T Silva, S Flora Spare, Jennie J Valentine, Mary A Wright, tchrs; Henry A Stephens, custodian

ABRAHAM LINCOLN 356

441 ASHLEY boul

John W Northcott, prin; Nora Alyward, Helen L Ashley, Rachel R Bailey, Florence M Bullen, Emma A Coombs, Georgia M Dignam, Ethel M Farmer, Ruth E Fitzsimmons, Florence L Hawes, Ruth A Howard, Florence L Howland, Lucille C Irving, Mary I Kelliher, Myra Knowles, Mary C Mahoney, Ruth B McFadden, Edith M Phillips, Olive M Raymond, Ruth E Sargent, Catherine M Shea, Florence Silk, Mary B Sullivan, Mildred L Waters, Amy B Watson, tchrs; Thomas H Ridings, custodian

LUMBARD HOUSE CLASS 608

St Luke's Hospital

Mrs Myra H Clark, tchr

MERRIMAC ST 404

89 Merrimac

Gertrude L Corish, prin; Bertha S Brown, Flora M Caouette, Mary E Connor, Grace W Dillingham, Adelaide J McFarlin, Alice P Terry, Gertrude B Sands, tchrs; Edward H Field, custodian

MT PLEASANT 358

Mt Pleasant nr Sawyer

Frank P Shea, prin; Katherine E Burke, Marion H C Crawford, Mary L Dalzell, Julia A Ellis, Agnes E Gallagher, Dorothy Irving, Marguerite E Leonard, Winifred A Mahoney, Theresa Malone, Teresa A May, Edith Mechaber, Addie N Mosher, Julia Neves, Agnes M OMalley, Florence M Parkins, Helen W Phelan, Kate F Rogers, Edna M Shea, M Louise Swanburg, Anna F Vail, tchrs; Wm C Gilmore, custodian

OPEN AIR 607

4431 Acushnet av

Elizabeth Hoxie, tchr

SARAH D OTTIWELL 416

55 Hathaway

Carrie E Footman, prin; Mary F Base, Mary A Brimley, Stella Caouette, Jane S Covill, Cecelia E Cowen, Kathryn A Doyle, Catherine Duggan, Ruth V Ferguson, Laura M Fernandes, Alice A Goulding, Esther L Inman, Florence Jenks, Grace King, Phyllis Lightbown, Edna, E Lilley, Ruby B Mack, Susan C McDonald, Beatrice C Mosgrove, Mary T O'Brien, Lydia A O'Leary, Mary A Pitta, Alice C Wood, tchrs; John McCann, custodian

PARKER ST 302

15 Parker

Arthur F Gilbert, prin; Elsie M Bennett, Daisy M Butts, S Agnes Holmes, Ellen A Hurley, Mary P Keiniery, Alberta M Knox, Mary A McNulty, Beula, L Mecarta, Esther M Murray, Susan O Leary, Luella G Perkins, Alma L Pommer, Anna C Sullivan, Lillian L Thomas, Belle B Wheeler, Nettie B Woodman, tchrs; John H Murphy, custodian

PHILLIPS AV 401

249 Phillips av

Anne G Brawley, prin; Lillie B Allen, Hilda Burke, Winifred C Duckworth, Grace Finnell, Elizabeth J Hurley, Mary A Kirwin, Katheryn L Matthews, Helen M Meade, Dorothy V Murphy, Mary C Quinlan, Anna G Riley, Alice C Sheerin, Anna G Sullivan, Anna V Sullivan, Mary A Sylvia, tchrs; Albin E Bochman, custodian

PLAINVILLE 605

1375 Plainville rd

Etta A Horton, prin; Annie E Hatch, custodian

ROCKDALE 606

571 Hathaway rd

Julia A Harrington, tchr; Lydia Banks, custodian

THOMAS R RODMAN 354

522 Mill

Sarah A Russ, prin; Ruth E Brownell, Anna A Cleary, Mary E Conway, Annie B Cummings, Dorothy De Loid, Angela Hayes, Lena H Knipe, Lillian E Page, Margaret E Phillips, Florence A Poole, A Katherine Scherzer, Maud E Stafford, Lottie F Sturtevant, E Adelaide Sullivan, M Christina Sullivan, Isabel L Swift, Sylvia A Wilson, tchrs; John D Sherman, custodian

JIREH SWIFT 355

2197 Acushnet av

Stella L McCarthy, prin; Agnes V Barker, Eleanor E Booth, Isabel Campbell, Helen L Crowley, M Rose Finnell, Alma M Galligan, Verona W Garside, Blanche A Gifford, Louise R Howland, Lillian L Killigrew, Norah H Leary, Carrie M Leavitt, Lucie W Regan, Helen N Shaw, Edale G Smith, Sally N White, Helen M Woodward, tchrs; Jason F Pierce, custodian

WM H TAYLOR 352

620 Brock av

Mary E M Duffy, prin; Lillie B Burns, Elizabeth C Carter, Frances V Maher, Florence R McDonald, Teresa E O'Brien, Alice R Peters, Leah E Pike, Mary J Pimental, Alice R Peters, Mary E Ritchie, Hazel Ross, Gertrude B Savrie, Alta F Silsby, Jessie A Warren, tchrs; John Booth, custodian

THOMPSON ST 412

73 Thompson

Emma L Gartland, prin; Hannah E Atchison, Helena Carroll, Nellie H Cook, Mary E Cunningham, Katherine E Flanagan, Bertha E Jenney, Annie E Kerrigan, Clara G Parmenter, Gladys C Reynolds, Ethel C Wetherbee, Sarah A Winslow, Marion D Wood, tchrs; James Crowe, custodian

MARY B WHITE 405

93 Maxfield

Gertrude L Corish, prin; Margaret E Ayers, Helen L Corish, Annie E Pearce, Mary E Sullivan, tchrs; Dennis J McAuliffe, custodian

BETSEY B WINSLOW 357

561 Allen

Leslie H Sutherland, prin; Vera L Allen, Margaret F Burke, Eleise B Doran, Katherine A Fawcett, Mary C Gleason, Marion S Hamblett, Margaret Haskell, Margaret M R Jackson, Evelyn Kelly, Alice E Landon, Catherine J Mara, Mary P O'Connor, Dorothy H Vanni, Flora Viera, Agnes V Sullivan, tchrs; Pacheco Antone, custodian

ALLEN F WOOD 305

255 Pleasant

Leslie R Sutherland, prin; Grace L Carver, May E Hurley, Maybelle Keefe, Edna H Lane, Alice Lilley, Louise Mahoney, Ellen L McCann, Sadie M Moulton Alice G Ring, Myrtilla G Sequeira, Alice G Taber, tchrs; Henry T Phillips, custodian

Continuation Schools

Office 166 William

Edward T N Sadler, director; Mary G Noyer, clk

Office hours 3.30 to 4.30 p m, except Saturdays

BOYS SCHOOL, SOUTH

Acushnet av cor South

Frederick Hayford, prin; George E Kilpatrick, Wm E King, John A Murphy, Thomas J O'Leary, P Edwin Pehrson, Alexander Thomson, Engelbert Wobecky, tchrs; Esther Fine, clk; James Thompson, custodian

BOYS SCHOOL, NORTH

360 Coggeshall cor Ashley boul

Paul S Sheehan, prin; Charles M Hagar, James P Kelley, Clarence M Lingham, James L Mulberry, T Augustine O'Donnell, Thomas J O'Leary, tchrs, Esther Fine clk; Arthur Runney, custodian

GIRLS DEPARTMENT

Office, Sylvia Ann Howland sch

Sarah D Murray, head of dept; J Irene Eldredge, Mary H Grimshaw, Catherine Keegan, Elizabeth M Killigrew, Mary M Leonard, Wm L Lillie S, Anna F McGurk, Helene A Murphy, Margaret T C Murphy, Alice F Neary, Hazel B Pawlowsky, Margaret T Walsh, tchrs

HIGH

Robert Murdy, Margaret C T Murphy, tchrs

AMERICANIZATION DEPARTMENT

Lila A Neves, supervisor

CONSERVATION OF EYESIGHT

Helen Moore in charge

Supervisors and Special Teachers

COOKING

Elizabeth A Keyes, acting supervisor; Gladys Bickford, Emily G Strangman

PRACTICAL ARTS

Lucy C Bedlow, supervisor; Ruth M Clapp, Blodwen L Williams, assts

MANUAL TRAINING

Edwin R King, supervisor; Wm A J Coonan, Frances Cosgrove, James C Kevlin, Elizabeth M Leary, Stella F Nesmith, assts

MUSIC

Rodolphe Godreau, supervisor vocal music; Mildred Bailey, Adah E Halstead, assts; Alice M Craig, accompanist; Clarence W Arey, supervisor instrumental music; Kenneth Park asst

PENMANSHIP

Allison R Dorman, supervisor

PHYSICAL TRAINING

Thomas C Ferguson, supervisor; George T Ferguson, physical director; Elva M Parker, asst grade supervisor; Muriel H Mayo, Ruth H Smith, Irene B Gray, Helen M Pratt, assts

SEWING

Lena M Willis, supervisor; Emma S Y Alley, Mary E Furlong, Agnes V McKenna, Louise M Newhall, Emily A Hamblin, Ellen C Quinn, Alice R Robinson, Helen M Whelan, assts

ATTENDANCE OFFICERS

John S Silva, chief; Ralph Covill, Francis N Howes, John C Noyer

COMMUNITY CENTERS

Office, 116 William

South Division, James K Donaghy, supervisor; Mary A Hayden, asst:

North Division, Edward C Galligan, supervisor; Fred Kelley asst; Martin McCoy, janitor; Helen E Jones, clk

DEPARTMENT MECHANIC—Sydney A Cornell, Wm O Martin

INSPECTOR OF SCHOOL PROPERTY—Daniel H Ferguson

MEDICAL INSPECTORS—See Health Dept

NURSES—Florence Ricketson, supervisor; Elizabeth K Cleary, Alice M Gay, Julia M Gay, Nora C Perry, Florence Walkden

PERMANENT SUBSTITUTES—Mina B Eaton, Sabina B Flatley, Cora A Hulton, Susan O'Leary, Gladys Reynolds, Ruth Rigby, Ruth Segal, Celia J Smith, Agnes G Sullivan

PRIMARY ASSISTANT—Ethel M Minier

SPARE JANITORS—James Byrne, Wm Mahan, Walter Raucliffe, Albert E Ridings, Joseph P Worden

STOREKEEPER AND JANITOR—John Egan

New Bedford Vocational School

30 Cannon

BOARD OF TRUSTEES

Edgar B Hammond, chairman; Wm R Mackintosh, sec, Mayor and President of Common Council ex-officio; David W Beaman, Anna W Croacher, Wm Ritchie, Patrick Sweeney, Frank S Tripp, Caroline H Wilson

Regular meetings first Monday of each month

Wm R Mackintosh, director; H Percy Arnold, Ethel K Bruce, Harold Cowling, Charles W Donovan, Kathryn Dorgan, Nellie F Dunn, Charles A Foley, Alvah B Glidden, Irene B Gray, Julia Honey, Mildred G Horne, Onslow C Johnson, Herbert W Moore, Thomas J Mulvey, Thomas F Oldfield, Wm A Pittendreigh,

A Estelle Pulsifer, Wm J Quinlan, Arthur P Whipple, Charles A Wilson, tchrs; Dorothy E Burke, clk; James Gordon, Christopher Harrison, watchmn

Sinking Fund Commissioners

Charles S Kelley jr, Harry C Robinson, Benjamin A Tripp
Sec and Treas—Charles R Hathaway

WATER DEPARTMENT

Offices—Room 312, Municipal bldg

WATER BOARD

The mayor, Walter H B Remington, president ex-officio
Robert L Baylies president of the Common Council, ex-officio
Herbert E Cushman, Wm H Pitman, Frederic H Taber
Clerk of Board and Superintendent—Stephen H Taylor
Assistant Superintendent—Ellsworth B Tolman
Water Registrar—Clifford Baylies
Water Register Clerks—Warren Tattersall, Frank M Hamlin, Alfred Bradley
Clerks, Superintendent's Office, Dorothy Altman, E Maude Butts, Gilbert H Dodge
Chief Pumping Engineer—George F Burgess, E Freetown
Assistant Pumping Engineers—James H Weeks, Walter E Plummer, Everett E Bradley
General Foreman—John C DeMello

ASSOCIATIONS

AMERICAN RED CROSS New Bedford Home Service Section 222 Union; Curtis M Pierce, chairman; James W Allen, treas

ANIMAL RESCUE LEAGUE, 36 Hillman

BOHEMIAN SOCIETY; Mrs Fannie Walecka, sec; meet 1st Tues at 146 Ashley boul

BOHEMIAN SLAVONIAN BENEVOLENT SOCIETY; meet every Mon at 146 Ashley boul

CALEDONIAN LODGE; meet 1st & 3d Thurs at 768 Pleasant

CENTRAL COUNCIL OF SOCIAL AGENCIES, INC, 76 Spring; Joseph T Kenney, pres; Mrs Jireh Swift jr, v-pres; Edmund Wood, treas; Thomas A Mason, sec

CERCLE LACORDAIRE SOCIETY, 20-24 Arcade bldg

CHAMBRE DE COMMERCE INC, 1043 Acushnet av; Oscar U Dionne, sec board of directors meet 1st Tues of each month

COLORED BUSINESS AND PROFESSIONAL MEN'S ASSN THE; J Tunstall Parham, sec, 420 Kempton; meet 2d & 4th Tues at Kempton cor Ash

FINE COTTON GOODS EXCHANGE 27 Masonic bldg; Andrew Raeburn sec

HEBREW EDUCATIONAL LEAGUE, 146 Acushnet av; Isaac Rothkopf, prin

INSTRUCTIVE NURSING ASSN, 508 Pleasant, rm 202; Mrs Arthur G Seabury, sec

INTERNATIONAL INSTITUTE, see Young Women's Christian Assn

LADIES' BRANCHMARINER'S HOME, 15 Bethel; Mrs Lucy F Brownell, sec, 225 Maple; meet 1st Thurs; annual meeting 1st Thurs in Jan

LADIES' CITY MISSION SOCIETY IN NEW BEDFORD; Charles F Hersey, missionary; Mrs Jane G Stafford, clk, res at Fairhaven; meet 2d Wed at Trinitarian Church Home

MASS SOCIETY FOR THE PREVENTION OF CRUELTY TO CHILDREN (New Bedford District) 76 Spring; Charles F Hersey, sec; Ruth Wells, dist agt; meet 2d Friday at 76 Spring

MAZEPPA HAND ENGINE ASSN; meet 1st Mon at Mazeppa hall, Acushnet av north of Tarkiln Hill rd

NEW BEDFORD MEN'S MISSION 151 N Seond; Rev Harry Beal, pres; Rev Charles F Hersey, sec; Irving Cook, treas

MONTE PIO AMERICANO CORP, 160½ Acushnet av; meet 1st Mon

NEW BEDFORD ANTI TUBERCULOSIS ASSN; Wm W Batchelder, sec-treas; meet 1st Mon at 215 Municipal bldg

NEW BEDFORD BAR ASSN; George H Potter, sec, 222 Union; annual meeting 2d Mon April at 443 County

NEW BEDFORD BOARD OF COMMERCE, 628 Pleasant; Wm Ritchie, pres; Frank H Gifford, treas; Arthur H Andrews, executive sec

NEW BEDFORD BOARD OF FIRE UNDERWRITERS, 791 Purchase, rm 27; Henry M Slade, sec

NEW BEDFORD BUILDERS' EXCHANGE; meet 3d Mon at 688 Pleasant

NEW BEDFORD CHILDREN'S AID SOCIETY, 12 S Sixth; Mrs Clara E Nowell, sec; 51 Seventh

NEW BEDFORD COTTON MFRS ASSN, 27-28 Masonic bldg, Andrew Raeburn, sec

NEW BEDFORD DISTRICT NURSING ASSN, 508 Pleasant, rm 202; Mrs Charles F Wing, sec

NEW BEDFORD DORCAS SOCIETY; Mrs Annette M C Jahn, sec, 556 Purchase; meet fr Oct to May at 12 Market

NEW BEDFORD FAMILY WELFARE SOCIETY, 12 S Sixth; John L Emery, treas; Marian E Rowe, sec

NEW BEDFORD FIREMEN'S MUTUAL AID SOCIETY; George H Baylies, sec; annual meeting 1st Wed after 2d Mon in Jan

NEW BEDFORD HORTICULTURAL SOCIETY; Jeremiah H Taber, sec, 888 Rockdale av; meet 1st Mon at Public Library; annual meeting 1st Mon in Jan

NEW BEDFORD LEGAL AID SOCIETY THE, 234 Union; Wm M Conroy, sec; Merton C Fisher, treas

NEW BEDFORD LIFE UNDERWRITERS ASSN; Milton H Goshien, sec-treas, 888 Purchase

NEW BEDFORD MASS POST OFFICE EMPLOYEES RELIEF ASSN; Stanley G Akin, sec, 45 Rotch av; meet last Mon at P O

NEW BEDFORD MINISTERS' ASSN; Charles H Cook, sec-treas, 11 Richmond

NEW BEDFORD PERMANENT FIREMEN'S BENEFIT ASSN; Edward A Pollock, sec, 272 Earle; meet 2d Tues of Jan, April, July and Oct

NEW BEDFORD POLICE ASSN; Albert B White, sec, 25 Spring; annual meeting 2d Wed in Jan

NEW BEDFORD PORT SOCIETY, 15 Bethel; Charles S Thurber, chaplain

NEW BEDFORD PRINTERS' BENEFIT ASSN; annual meeting last Wed in Sept

NEW BEDFORD REFORM AND RELIEF ASSN, 180 Allen; meet 1st Tues

NEW BEDFORD TEACHERS' BENEFIT ASSN; Elwyn G Campbell, pres; meet on request

NEW BEDFORD VETERAN FIREMEN'S ASSN COLUMBIAN NO 5; meet 1st Wed at Veteran Firemen's hall, High cor Foster

NORTH END DENTAL SOCIETY; Harold E Kerwin, sec, 1394 Acushnet av

NORTH END GUILD, Wamsutta block, Hazard cor Purchase—Mrs Charles D Prescott, treas, 52 Ash; meet 2d Thurs

OLD DARTMOUTH HISTORICAL SOCIETY, 37 N Water; Frank Wood, curator, Open daily 9 to 4.30 Admission 25 cents

POLISH HOME ASSN, 699 First

POLISH YOUNG MEN'S ALLIANCE; meet 1st Sun at 279 Cedar Grove

SIPPICAN RELIEF ASSN; Frederick C Clarke, sec-treas; annual meeting 1st Wed in Jan

UNION FOR GOOD WORKS, 12 Market; John M Bullard, sec; Irving W Cook, treas; Edwin O Baker, sec

UNITARIAN LAYMEN'S LEAGUE, Edward M Stetson, sec; meet at First Unitarian church

YOUNG MEN'S CHRISTIAN ASSN, 147 William cor N Sixth; Wilfred H Chapin, gen sec; board of directors meet 2d Mon; annual meeting 2d Tues in May

Industrial Department, 105 William

YOUNG MEN'S HEBREW ASSN OF NEW BEDFORD; Kolman Shapira, sec, 888 Purchase; meet 1st and 3d Wed at 858 Purchase

YOUNG WOMEN'S CHRISTIAN ASSN, 66 Spring; Ruth R Hawkins, gen sec; board of directors meet 3d Tues; International Institute 395 N Front; Mrs Blanche Howell Tripp, executive sec

YOUNG WOMEN'S HEBREW ASSN; Esther Wollison, rec sec; Rebecca Levine, fin sec, 275 County, meet at 858 Purchase

BLOCKS, BUILDINGS, HALLS, ETC

A O H Halls 1857 Purchase, 103 Rivet and 949 Acushnet av
Acushnet Mill Corp Blocks, east of S Front nr Blackmer
Albion Hall, 69 Ashley boul
Allen Bldg, 420 Acushnet av
Alpha Hall, 55 N Sixth
Arcade Bldg, 1051-1099 Acushnet av
Barlows Block, 163 Coggeshall
Bates Kirby Co's Bldg, 598 Pleasant
Blackmer Bldg, 969-971 Purchase
Bohemian Hall, 146 Ashley boul
Book Store Bldg, 222 Union
Bouvier Bldg, 1283-1289 Acushnet av
Bristol Bldg, 762 Purchase cor Union
Bristol County Court House, 443 County
Bristol County House of Correction and Jail, Ash between Court and Union
Brownell Blocks, Ashley moul nr Coggeshall and 105-111 Beetle
Capital Bldg, 1428 Acushnet av
Chapman Bldg, 688 Pleasant
Charlmar Hall, Durfee cor Cottage
City Hall, see Municipal Bldg
Clifford Bldg, 18 N Sixth cor Market
Clover Bldg, Kempton cor Ash
Coffin Bldg, 508 Pleasant
Cobb Bldg, 2174 Acushnet av
Collette Bldg, 1566 Acushnet av
Community Hall, 318 Middle
Cook Bldg, 850 Purchase
Co-operative Bldg, 1502-1508 Purchase
Cornell Bldg, 736 Pleasant
Court St Jean Hall, 963 Acushnet av
Cummings Assn Hall, 106 Union
Cummings Bldg, 805 Purchase and 96 to 104 William
Cushing Bldg, 582 Pleasant
Custom House, 39 N Second cor William
Cyclone Block, 260-262 Coggeshall
Davis Bldg, 702-716 Purchase
Davidson's Bldg, 1661 Purchase
Dawson's Hall,
Dominique Hall, 269 Sawyer
Douglass Block, 71 Hicks
Downey Hall, 403 Rivet
Duff Bldg, 628 Pleasant
Eagles Home, 1857 Purchase
Edgerton Hall, Linden cor Purchase
Elks' Home, 23 S Sixth
Elm Rink, 1280 Purchase
Emerson Bldg, Union cor S Sixth
Federal Bldg, 695 Pleasant bet Elm and Middle
Federation Franco-Americaine Bldgs, 8-14 W French av and 958 Acushnet av
Fire Headquarters 868 Pleasant cor North
Five Cents Savings Bank Bldg, 791 Purchase
Folsom Block, 914-922 Purchase
Francs Tireurs Hall, 70 Hicks
G A R Hall, 736 Pleasant
Garrick Hall, 5 S Sixth
German Red Men's Hall, 69 Elm
Globe Bldg, 348-362 Acushnet av
Gospel Hall, 105 Purchase
Grinnell Mfg Corp Blocks, Acushnet av, Ashley boul, Logan and Weld
Hacienda Hall, 947 Acushnet av
Hastings Bldg, 860-864 Purchase
Herman Bldg, 129 Union
Household Bldg, 992 Purchase
Jean Bldg, 1305 Acushnet av
Jenny Hall, 768 Pleasant
Jonathan Bourne Whaling Museum, 14 Johny Cake hill
Knights of Columbus Hall, 1049 Pleasant
Labor Temple, 746 Pleasant
Lee Block, 1852-1866 Purchase
Liberty Bldg, 231 Union cor Pleasant
Lowe's Block, 1009-1019 Acushnet av
Lyric Hall, 1178 Acushnet av
M C O F Hall, 60 Chancery
Manelis Bldg, 955 S Water
Masonic Bldg, 193-211 Union and 558 Pleasant
Masonic Hall, 23 Masonic bldg
Mazeppa Hall, Acushnet av bey Tarkiln Hill rd
McDonald's Block, 20 Beetle
Merchants and Mechanics Bank Bldg (old) 54-62 N Water
Merchants Bank Bldg, 101-105 William
Merrill's Block, 23-35 Front
Monte Pio Hall, 160½ Acushnet av
Moose Hall, 16 N Sixth
Municipal Bldg, 133 William cor Pleasant
National Independent Guard Hall, 963 Acushnet av
New Bedford Armory 989 Pleasant cor Sycamore
New Bedford Five Cents Savings Bldg, 791 Purchase
New Bedford Olympia Theatre Bldg, 883-889 Purchase
New Bedford Institution for Savings Bldg, 174-178 Union
Odd Fellows' Hall, 11 Foster
Oliver Bldg, 384 Acushnet av
Olympia Bldg, 888 Purchase cor Elm
Phelan Bldg, 43 Delano
Poisson Bldg, 1054 Acushnet av
Police Headquarters, 25 Spring
Post Office, 695 Pleasant bet Elm and Middle
Potomska Mills Blocks, Acushnet av & Second Rivet and Blackmer
Public Library Bldg, William cor Pleasant
Red Men's Hall 1265 Purchase
Registry of Deeds N Sixth cor William
Robeson Bldg, 41-57 William
Rotch Blocks, 434, 435, 438, 439, 442, 443 Bolton
Safe Deposit Nat Bank, 604 Pleasant cor William
Samuel Bldg, 488 Pleasant
St Luke's Hospital Page cor Allen
Sher Bldg, Acushnet av cor Elm

Sherman Block, 1610 Purchase
Silva Bldg, 157 Acushnet av
Silva Hall, 165 Acushnet av
Sons of Veterans Hall, 736 Pleasant
Spanish War Veterans Hall, 196 Union
Studio Chambers, 5 S Sixth
Sylvia Bldg, 1446-1454 Acushnet av
Theatre Bldg, 249-253 Union
Third District Court House, Pleasant cor Spring
Times Bldg, 908 Purchase
Union for Good Works Bldg, 12 Market
Waite Bldg, 67-71 William
Wamsutta Mill Blocks, Logan and N Front and bet Hazard and Austin
Ward One Social Club, 2035 Purchase
Weavers Hall, 746 Pleasant
Whitman Blocks, Riverside av Nash Point
Winslow, The, 234-240 Union
Winsor Block, 414-420 N Front
Winterson's Eagle Hall First, cor Potomska
Wordell & McGuire Co Bldg, 774-786 Purchase
Zeitz Bldg, 7 N Sixth
Zeiterion Theatre Bldg, 674 Purchase

CEMETERIES

Public

OLD, 188 Second bet Griffin and Morgan la
OAK GROVE, 251 Smith and 185 Parker; Charles H Vinal, sec
PINE GROVE, ft Marion
RURAL, 149 Dartmouth and 130 Grape

Private

LUND'S CORNER, 2182 Acushnet av
PECKHAM WEST, 395 Mt Pleasant, north of District Reservoir
SACRED HEART, 385 Mt Pleasant
ST JOHN'S, 1253 Allen nr Dartmouth line; Manuel Correira, supt
ST MARY'S, 1253 Kempton at Dartmouth line; Charles H McKenna, supt

CHURCHES

Advent

SEVENTH DAY, 100 Willow cor Bullock

Advent Christian

ADVENT CHRISTIAN, 124 Sycamore cor Emerson

African Methodist Episcopal

BETHEL, 318 Kempton
ZION, 275 Elm

Baptist

ELIM SWEDISH, 205 Middle nr County; Carl Gerhardh, pastor; Arthur N Larsen, 600A Union, treas
FIRST, 149 William; Henry B Williams, pastor
CHAPELLE DU CALVAIRE, 196 Cedar Grove; Paul Cayer, pastor
IMMANUEL, Whitman nr Acushnet av; J Albert Vachon, pastor
NORTH, 121 Merrimac cor County; Nathan Bailey, pastor
PORTUGUESE MISSION, 69 Thompson cor Crapo; Francis C B Silva, pastor
SOUTH, 745 Brock av; Benjamin Lomax, pastor
SPRUCE ST, 75 Spruce cor Smith; Frederick W Buis, pastor
UNION, 19 Cedar cor Court; Charles H Shelton

Christian

NORTH, 175 Middle; Herbert M Hainer, pastor; Alfred J Johnson, sexton, 204 Arnold
PLAINVILLE, Plainville rd nr Shawmut av; no settled pastor
SOUTH, 38 Bonney cor Sherman

Christian Science

FIRST CHURCH OF CHRIST, 532 County cor Mill; reading room, 105 William

Congregational Trinitarian

FIRST, 2183 Acushnet av; Charles H Cook, pastor
NORTH, 865 Purchase cor Elm; Frank E Ramsdell, pastor; John Duerden, sexton
TRINITARIAN, 636 Purchase; Frederic H von der Sump, paster

Episcopal

GRACE, 442 County cor School; John M Groton, rector
ST ANDREWS, 179 Belleville rd nr Acushnet av; F Taylor Weil, rector
ST JAMES, 841 County cor Linden; Arthur C Peabody, rector
ST MARTIN'S 158 County cor Rivet; Linden H White, rector

Evangelical

FIRST, 295 Mill cor Newton; Dwight Archibald, pastor

Friends, Society of

FRIENDS MEETING HOUSE, Spring nr Seventh

Greek Orthodox

GREEK ORTHODOX, 109 Ashley boul; Athos Spyropoulos

Hebrew

CHESED SHEL AMES, 86 Kenyon, Hyman Papkin, rabbi
LEAUATTE HATZEDECK, 334 First,
TIFEREES ISRAEL, 42 S Sixth, Hyman Papkin, rabbi

Latter Day Saints

REORGANIZED CHURCH OF JESUS CHRIST, 29 Bourne cor Thompson

Lutheran

ST JOHN'S GERMAN LUTHERAN, 296 Kempton; Louis G Hause, pastor; August Meyer, sec, 227 Brook

Methodist Episcopal

ALLEN ST, 35 Allen cor County; Orion L Griswold, pastor
COUNTY ST, 469 County cor Elm; Leonard C Harris, pastor
FIRST PORTUGUESE, 203 S Second; Wm H Moseley, pastor; E McP Ames, asst
HOWARD, 876 Kempton cor Rockdale av; Florus L Streeter, pastor
PLEASANT ST, 983 Pleasant; G Stanley Helps, pastor
SECOND, 560 Purchase south of Walnut
WESLEY, 374 Ashley boul cor Whitman; George D Stanley, pastor; Joseph Cox, sexton, 221 Princeton

Nazarene

FIRST CHURCH OF THE NAZARENE, 268 Cottage

Presbyterian

FIRST, 521 County; R Walter Anderson, pastor

Primitive Methodist

FIRST, 138 Weld nr Pleasant
SOUTH, County nr Thompson; Charles H Kershaw, pastor

Roman Catholic

HOLY NAME, 803 County cor Studley; James M Coffey, rector; James R Burns, John F Laughlin, curates
HOLY ROSARY, 828 Acushnet av; Henry J Mussely, pastor
MT CARMEL, 286 Rivet cor Bonney; Antonic P Vieira, rector; Manuel J Teixeira, curate
OUR LADY OF PERPETUAL HELP, 209 Sawyer; Andrew S P Baj, rector
OUR LADY OF PURGATORY, 1217 Pleasant; Paul Rissk, rector
OUR LADY OF THE ASSUMPTION, 368 S Water; Arnold Derycke, rector
OUR LADY OF THE IMMACULATE CONCEPTION, 89 Earle cor Diman; Augusta J Taveira, rector; Joseph A Aparico, curote
SACRED HEART, 331 Summer cor Robeson; Omer Valois, rector; Alphonse Gauthier, Philippe Ross, curates
ST ANNE'S 118 Ruth cor Brock av; Joseph E T Giguere, rector; Alfred Bonneau, curate
ST ANTHONY'S 1395 Acushnet av cor Bullard; Louis A Marchand, rector; Joseph N Hamel, Arthur Gagnon, curates
ST BONIFACE, 442 Coggeshall cor Purchase; Nicholas Fett, rector
ST HEDWIG'S 56 Delano cor S Second; Francis Mrozinski, rector
ST HYACINTH, 171 Rivet nr County; Charles E Clerk, rector; Francis Gagne, Conrad Lapointe, Eugene Poirier, curates
ST JAMES, 237 County nr Rockland; Henry J Noon, rector; Hugh A Gallagher, John L McNamara, curates
ST JOHN THE BAPTIST, 328 County cor Wing; John A Silva, rector
ST JOSEPH'S 1948 Acushnet av cor Ingraham; Jovite Chagnon, rector
ST KILLIAN'S 239 Davis cor Ashley boul; James Brady, rector; Francis J McKeon, curate
ST LAWRENCE, 565 County cor Hillman; John F McKeon, rector; Timothy J Calnen, John P Clarke, James A Coyle, curates

Unitarian

FIRST, 287 Union cor Eighth; E Stanton Hodgin, pastor
NORTH, 99 Tallman; Samuel L Elberfeld, pastor

Universalist

UNIVERSALIST, 169 William nr Eighth; Percy T Smith, pastor

Miscellaneous Denominations

CHURCH OF GOD AND SAINTS OF CHRIST, Middle nr Cedar; Howard L Chase, pastor
CALVARY CHAPEL, 196 Cedar Grove
CLIFFORD UNION CHAPEL ASSN, Acushnet av nr Braley rd
FIRST SPIRITUAL HARMONY, 1656 Purchase
ROCKDALE FREE CHAPEL ASSN, Hathaway rd
SALVATION ARMY, 279 Acushnet av; Charles A Olley, ensign
SEAMAN'S BETHEL, 15 Bethel; Charles S Thurber, chaplain
SHAWMUT, Shawmut av nr Plainville rd; pastor supplied
VOLUNTEERS OF AMERICA, 23 N Second; Maude Sharp, major; Henry Sharp, adjt

CLUBS

ARENA ATHLETIC, 1280 Purchase
BLUE JACKET SERVICE, State Armory; Charles M Atchison, sec-treas, 459 Mill
BOHEMIAN, 144 Ashley boul
CENTRO MONARCHICO, Joseph Coelho, sec
CERCLE CHAMPLAIN SOCIAL, 19 Rodney French boul; John A LeBlanc, sec, 19 Rodney French boul
CLUB CANADIEN DU NORD, John B Megant, sec, 1472 Acushnet av
CLUB SPORT SANTA CRUZ MADEIRA, 98 Phillips av
CLUB SPORT MADEIRENSE, 449 Belleville av
COUNTY CLUB OF NEW BEDFORD, MASS, grounds and club house, Smith's Mills, N Dartmouth; Thomas W Williams, sec; 37 Plymouth
COVE ALBION SOCIAL AND ATHLETIC, 90 David
CRESCENT ATHLETIC CLUB, 949 Acushnet av
DARTMOUTH 246½ Union; Frank H Macy, sec; directors meet 2d Mon
DREADNAUGHT SOCIAL, 244 Dartmouth; Joseph L Costa, sec; meet 1st & last Mon
EAST SIDE ATHLETIC; Charles L Ashley, 49 William
FRONTENAC, 418 S Front; meet 1st & 3d Tues
GERMAN, 14 Adams
KEYSTONE ATHLETIC CLUB, 627 First
LUZITANO, Charles Robeson, 100 Acushnet av
MICHAELENSE CLUB, 59 Diman
MONTANA ATHLETIC, 442 Belleville av; Henry Valenti, sec, 32 Query
NEW BEDFORD FIREMEN'S RELIEF; Charles H Lawrence, treas; meet on call
NEW BEDFORD MASONIC, 202 Union; Robert F Reid, sec
NEW BEDFORD SOCIAL & WELFARE, 1167 Brock av
NEW BEDFORD WOMAN'S, Mrs Edna F Spooner, corres sec, 20 S Sixth
NEW BEDFORD POWER BOAT, 1434 Rodney French boul
NEW BEDFORD YACHT, Popes Island, New Bedford Bridge; annual meeting 1st Wed in Feb
ODD FELLOWS' RELIEF NO 1, meet at Odd Fellows' hall
PEACE AND HARMONY SOCIAL, 955 S Water
PEROLA DO OCEANO SPORTING CLUB, 426 Belleville av
PLYMOUTH, 558 Pleasant; Harold J Cotter, treas; Thomas H Gilmore, sec; annual meeting last Thurs of Jan
POLISH-AMERICAN UNITED, 56 Holly; meet 1st Mon
PORTUGUESE AMERICAN ATHLETIC CLUB, 403 Rivet; Manuel Martin, sec
PORTUGUESE BENEFIT ASS'N, 62 Acushnet av
PORTUGUESE REPUBLICAN, 949 Acushnet av
SHARPSHOOTERS, 1007 S Water
SOUTH BRISTOL FARMERS', 628 Pleasant; meet fortnightly during winter
SOUTH END SOCIAL, 955 S Water
SUNSET ATHLETIC, 183 Acushnet av
TREMONT ATHLETIC, Martin Maguire, sec; 267 Sawyer; meet 2d Sun
TROJAN ATHLETIC, Bonney cor Sherman; Anthony Gerardi, sec
WAMSUTTA, 435 County; Clifton W Bartlett, sec

WARD ONE SOCIAL AND LITERARY, 2031 Purchase
WASHINGTON SOCIAL AND MUSICAL, Walter Barlow, sec; Rodney French boul cor Cove
WHALEMEN'S CLUB INC, THE, 791 Purchase; Pemberton H Nye, sec
WORKINGMEN'S, 69 Ashley boul

COUNTY OFFICERS

BRISTOL COUNTY

County Cities Fall River, New Bedford, Taunton

New Bedford County Bldg, 443 County
Clerk of Courts—Edwin L Barney (New Bedford)
Asst Clerk of Courts—Frank Mulvaney (Fall River)
County Commissioners—John I Bryant (Fairhaven); Arthur M Reed (Westport); Richard E Warner (Taunton); meet at Taunton every Tues and 5th of every month
Associate County Commissioner—James M Hughes (New Bedford)
County Treasurer—Esther Kingman (Taunton)
District Attorney—Stanley R Hall (Taunton)
Asst District Attorney—Edward Murphy (Fall River)
Judge of Probate and Insolvency—Mayhew R Hitch (New Bedford)
Medical Examiners—Charles A Atwood (Taunton); Wm H Blanchette (Fall River); Charles S Holden (Attleboro); Daniel P O'Brien (New Bedford)
Associate Medical Examiners—Frederick R Barnes (Fall River); Andrew J McGraw (Taunton); Frederick V Murphy (Attleboro); Charles Shanks (New Bedford)
Registry of Deeds 26 N Sixth
Registers of Deeds—James P McCrohan (New Bedford); Wm C Gray (Fall River); Enos D Williams (Taunton)
Asst Registers of Deeds—Maude E Dupre (Taunton); Anna C Sullivan (New Bedford); Mary L Rankin (Fall River)
Register of Probate—Guilford C Hathaway (Fall River)
Asst Register of Probate—Florence A Pratt (Taunton)
Sheriff—Isaac E Willetts (New Bedford)
Special Sheriff—Henry W Mason (New Bedford)
Deputy Sheriffs—Seth R Briggs, John H Nerney (Attleboro); John W Synan (Dighton); Walter H Francis (Fairhaven) Martin Dolan, Charles S Graham, Hubert Legare, Hugh T McNeil, Edwin J Mills, Alfred J W Pritchard, Daniel W Riley, Oliver St Denis, Eugene S Sullivan (Fall River); Thomas H Nelson (Mansfield); J Arthur Balthazar, Francis P Laughlin, Henry W Mason, Joseph C Patnaude, Wm R Shill, Frederick L Sowle, Walter R Spooner, Wm K Sylvia, Edmund J Walley, Arthur W Walmsley (New Bedford); Arthur W Reed, Frank P Toner (N Attleboro); Josiah C Goward (N Easton); Benjamin B Scanlon (Norton); George S Nichols (Rehoboth); Arnold D Gardner, Benjamin F Norton (Swansea); James T Byrne, Orrin I Childs, Charles J Nichols (Taunton)

JAIL AND HOUSE OF CORRECTION

226 Ash bet Court and Union

Isaac E Willetts, keeper; Wilson E Bannister, clk
Irving S Allen, Phillip Baker, Thomas W Buckley, Francis H Cook, Edward J Duggan, Fred Moore, Isaac H Pidgeon, Waldo E Underwood, James Woods, officers
Wm R Shaw, Almanzer Tripp, James W Wilding, watchmen
Arthur E Davis, steward; Thatcher B Crocker, chief engineer; Wm Ferguson, engineer; J Thomas Daley, George Sweeney, Almanzer Tripp, Frederick A Braman, asst engineers
Lucy C McNamee, Mary E Nelson, matrons

COURTS

New Bedford Court House, 443 County
See also County Officers

SUPREME JUDICIAL COURT

For counties of Bristol, Dukes and Nantucket

Jury Term

At New Bedford 2d Tues of Nov; at Taunton 3d Tues of April

Law Term

At Taunton 4th Mon of Oct

SUPERIOR COURT FOR CIVIL BUSINESS

At Fall River with jury 2d Mon of Jan; 1st Mon of April; 3d Mon Sept; without jury 1st Mon of Jan, 4th Mon of March, 2d Mon of Sept
At New Bedford with jury 1st Mon of Jan, 1st Mon of May; without jury 1st Mon of June and Dec
At Taunton with jury 1st Mon of March, 2d Mon of Sept; without jury 1st Mon of Feb and Nov

SUPERIOR COURT FOR CRIMINAL BUSINESS

At New Bedford 1st Mon of Feb, June and Nov

PROBATE COURT

At Attleboro 4th Fri of Jan, March, May, June, Sept and Nov
At Fall River 1st Fri of each month except Aug
At New Bedford 2d Fri of each month except July and August; in August on the 1st Fri
At Taunton 3d Fri of each month except July and Aug

COURT OF INSOLVENCY

Sessions held at Fall River, New Bedford or Taunton by special assignment as business may require

THIRD DISTRICT COURT OF BRISTOL

New Bedford Court House

Pleasant, Spring and Sixth Streets

Frank A Milliken, justice; James P Doran and George N Gardiner, special justices; Walter R Mitchell, clerk; Elizabeth H Cobb, asst clerk; John J Sylvia jr, court officer; Edward A DeWolf, probation officer, and George D Cram, asst probation officer
Criminal sessions held at 9 A M daily, except Sun and holidays; civil sessions held at 10 A M Tues and Thurs except during July and August; poor debtor sessions at 10 A M Tuesdays; juvenile sessions at 10 A M Wednesdays; small claims court at 10 A M Fridays. Clerk's office hours, 8.30 to 1, 2:30 to 4, except Saturdays and during July and August, when the office closes at 1 o'clock

COVES ISLANDS AND WATERWAYS

ACUSHNET RIVER fr Acushnet line along the East Shore to Buzzard's Bay

BUTLER'S FLATS in Acushnet River east of Blackmer

CLARKS COVE south of Brock av and west of W French av at Dartmouth line

CLARKS POINT the peninsula south of Cove east of Clarks Cove

FISH ISLAND in Acushnet river at Fairhaven bridge

PALMERS ISLAND in Acushnet river east of Grinnell

POPE'S ISLAND in Acushnet river at Fairhaven bridge

SASSAQUIN POND off Acushnet av at Freetown line

TURNERS POND off end Shawmut av at Dartmouth

FRATERNAL ORGANIZATIONS

American Legion, The

NEW BEDFORD POST NO 1; Alfred R Thackeray adjt, 91 Armour; meet 1st Mon at 966 Purchase

WOMAN'S AUXILIARY TO NEW BEDFORD POST NO 1; Mrs Nellie Brunelle, 141 Chestnut, historian, 96 Tremont; meet 2d Fri at 966 Purchase

Ancient Free and Accepted Masons

Masonic Hall, 558 Pleasant

SUTTON COMMANDERY NO 16 K T; George H Holt, recorder; meet 1st Thurs

NEW BEDFORD COUNCIL ROYAL AND SELECT MASTERS; Charles S Coombs, recorder, 79 Mill; meet 1st Tues, except July and August

ADONIRAM R A CHAPTER; Wm D Garthy, sec, 11 Borden; meet 1st Wed

ABRAHAM HOWLAND LODGE; Channing Wilde, sec, P O Box 585; meet 2d Tues

EUREKA LODGE; Alfred Bradley, sec, P O Box 151; meet 1st Fri

PASKAMANSETT LODGE; John A Stitt, sec, 14 Bay

QUITTACUS LODGE; James Wood sec, meet 4th Thurs

STAR IN THE EAST LODGE; Walter P Morton, sec, P O Box 540; meet 1st Mon

A F & A M (Colored)

THOMAS DALTON COMMANDERY NO 7, K T; Frederick S Monroe, recorder, 474 Kempton; meet 4th Mon at 21 N Second

ST MARK'S CHAPTER NO 5, HOLY ARCH MASONS; Charles F Pierce, sec, 384 Kempton; meet 3d Mon at 21 N Second

UNION LODGE NO 1; Frederick S Monroe, sec, 474 Kempton; regular communications 1st Mon at 21 N Second

Ancient Order of Hibernians

DIVISION NO 7; meet 1st & 3d Sun at 43 Delano

DIVISION NO 9; 772 County; meet 1st & 3d Mon at Dawson's bldg

DIVISION NO 12; Michael Luby, sec; meet 2d & 4th Sun at 746 Pleasant

LADIES AUXILIARY DIVISION NO 6; Meet 2d & 4th Mon at A O H hall, Linden

Ancient Order of United Workmen of Mass

CENTURY LODGE NO 101; Thomas C Holmans, sec, 66 Cottage; meet 1st & 3d Fri at 736 Pleasant

Benevolent and Protective Order of Elks

NEW BEDFORD LODGE NO 73; Morton G Sartoris, E R; Wm G Morrison, L K; Wm T Nye, E L K; John E McBride, sec; Walter S MacPhail, treas; Thomas Gregory, Wm F Sullivan, Edward Dugan, Stephen D Pierce, board of trustees; meet Tues fr Oct 1 to June 1 at 23 S Sixth

BOHEMIAN SLAVONIAN BENEVOLENT SOCIETY; John Rejsek, sec; meets quarterly, 146 Ashley boul

Boy Scouts of America

NEW BEDFORD AND FAIRHAVEN COUNCIL, 105 William rm 35; Clark W Holcomb, pres; James O Safford, sec-treas; Joseph H Handford, scout executive

British Veterans Association

E COMPANY; Meet 1st and 3d Thurs at 746 Pleasant

LADIES AUXILIARY TO E COMPANY; Meet 1st & 3d Tues at 746 Pleasant

Companions of the Forest of America

GOOD HOPE CIRCLE NO 492; Meet 3d Wed at 746 Pleasant

Daughters of Pocahontas

MASSACHUSETTS STAMM NO 11; Katherine Osswald, treas, 5 Stanton ct; meet Wed at 69 Elm

NENEMOOSHA COUNCIL; Meet 1st & 3d Tues at 746 Pleasant

Disabled American Veterans of the World War

NEW BEDFORD CHAPTER NO 7; Clarence E Burt, comdr, 544 County; meet 1st Wed at Public Library

Federation Franco-Americaine

GRAND COUNSEIL; E Philip Berthiaume, treas, 877 S Water; meet 1st Tues at 960 Acushnet av

COUNSEIL NO 1; Eugene Hebert, sec; meet 2d & 4th Thurs at 103 Kenyon

COUNSEIL NO 2; Meet 2d & 4th Wed at 12 Rodney French boul

Foresters of America

GOOD WILL COURT NO 128; J Henry Patnaude, sec, 90 Purchase; meet 2d & 4th Mon at 746 Pleasant

NEW BEDFORD COURT NO 69; Ernest H Balvoni, sec, 273 Mill; meet 2d & 4th Wed at 746 Pleasant

ST JEAN COURT NO 229; Julian Desrochers, sec, 82 Holly; meet 1st & 3d Fri at 965 Acushnet av

Uniformed Rank Knights of Sherwood Forest (F of A)

GOSNOLD CONCLAVE NO 106; Joseph A Lawrence, adj; 1029 Acushnet av, meet 1st & 3d Wed at 1017 Acushnet av

Foretiers Franco Americains

COURT BONAVENTURE NO 25; Meet 1st & 3d Tues at 965 Acushnet av

COURT JEANNE D'ARC NO 23; Mrs Alice Lafleur, sec

Francs Tireurs

SUPREME COUNSEIL; Wilfred A Deslandes, sec, 113 Robeson; meet at 70 Hicks

BRANCH NO 1; Meet 1st & 3d Wed at 70 Hicks

BRANCH NO 2; Meet 2d & 4th Thurs at 1007 S Water

LAGARDE DES FRANCS TIREURS; Meets 1st Thurs at 1007 S Water

Fraternal Order of Eagles

NEW BEDFORD AERIE NO 647; Wm A Burt, rec-sec, 377 Reed; Thomas E Norton, fin-sec, meet 2d & 4th Mon at Eagles hall, 1851 Purchase

Fraternal Order of Tigers

NEW BEDFORD JUNGLE NO 25; Patrick Sheedy, sec, 154 Grinnell; meet 2d & 4th Tues at 746 Pleasant

Grand United Order of Odd Fellows

POTOMSKA LODGE NO 1518; Wm L Kydd, treas, 322 Ash; meet 1st & 3d Fri at Cedar cor Mill

Grand Army of the Republic

WILLIAM LOGAN RODMAN POST NO 1; George H Carpenter, adjt, 36 Lafayette, Fairhaven; meet every Wed at 736 Pleasant

R A PIERCE POST NO 190; George P Macomber, adjt, 70 Mill; meet every Sat at 55 N Sixth

Improved Order of Red Men

SIPPICAN TRIBE NO 77; Anthony B Sears, C of R, 18 Wash; meet every Mon at 1265 Purchase; July and August 2d & 4th Mon

NONQUITT TRIBE NO 80; Wm H Robertson, C of W, 159 Park; meet every Thurs at 746 Pleasant; July, Aug and Sept 1st & 3d Thurs

NASHAWENA TRIBE NO 99; Wilfred L Rainville, C of R, 136 Holly; meet every Tues at 229 Phillips av

Degree of Pocahontas

ASSARVEDOUGH COUNCIL NO 89; Helen F Dunham C of R, 812 Belleville av; meet at 229 Phillips av

LUEKA COUNCIL NO 37; Ethel M Sears, C of R, 74 Wash; meet 1st & 3d Wed at 1265 Purchase

Independent Benevolent and Protective Order of Elks of the World

WILLIAM H CARNEY LODGE NO 200; Isaiah C Dade, treas, 791 Purchase; meet 4th Mon at 133 Union

Independent Order of Brith Abraham

NEW BEDFORD LODGE NO 304; Jacob Black, treas, 277 Pleasant; meet 2d & 4th Sun at 746 Pleasant

Independent Order of Daughters of St George

Beatrice Hesford, sec; Meet 2d & 4th Tues at 736 Pleasant

Independent Order of Odd Fellows

Odd Fellows Bldg, 11 Foster

CANTON NEW BEDFORD NO 42, PATRIARCHS MILITANT; Philip C Randall, clk; meet 1st & 3d Thurs

NEW BEDFORD ENCAMPMENT NO 77; John P Neagus, recording scribe, 25 Borden; meet 2d & 4th Fri

ACUSHNET LODGE NO 41; Wm E Kelley, rec-sec, 158 Grinnell; meet every Tues

PACIFIC LODGE NO 123; Ernest Gifford, rec-sec, 63 Mill; meet every Wed

VESTA LODGE NO 166; James B Athearn, 135 Willis, rec-sec; meet every Mon

Rebekah Lodges

JOSEPH YORK NO 157; Mrs Jennie L Reed rec-sec, 18 Hunter 2d & 4th Thurs at 11 Foster

STELLA NO 46; Mrs Josie W Partington, sec, 402 County; meet 1st & 3d Thurs at 11 Foster

USHER NO 114; Annabelle V Jenkins, 63 Weld, rec-sec; meet 1st & 3d Sat at 11 Foster

International Order of Good Templars

BRISTOL DISTRICT GUILD NO 9; Wm Wilson, dist deputy, 1112 Pleasant

GARFIELD LODGE NO 6; Charles F Hersey, sec, 755 First; meet every Wed at 98a County

GEORGE S BOWEN LODGE NO 48; Clara H Cowing, sec, 269 Cedar; meet every Mon at 768 Pleasant

ORIENT LODGE NO 173; George H Butler, sec, 186 North; meet every Fri at 768 Pleasant

Junior Order United American Mechanics

ACUSHNET COUNCIL NO 6; Sidney B DeMoranville, councillor, 2745 Acushnet av; meet 1st & 3d Wed at 736 Pleasant

Knights of Columbus

McMAHON COUNCIL NO 151; Thomas E Sherrin, recorder, 482 Cottage; meet 2d & 4th Wed at 1049 Pleasant

Knights of Malta

PURITAN COMMANDERY NO 231; Thomas F Reed, recorder, 18 Hunter; meets 1st & 3d Wed at 100 High

Knights of Pythias

UNION LODGE NO 7; Wm Mitchell, C C, 62 Mechanics la; meet 2d & 4th Thur at 1851 Purchase

K of P (E & W H)

FRIENDSHIP LODGE NO 11; A H Jackson, K R S, 179 Cedar; meet 1st & 3d Thurs at 101 Cedar

K of P (N A S A E A A A & A)

PAUL LAWRENCE DUNBAR LODGE NO 21; Benjamin E Irons, K R S, 10 W High; meet 2d & 4th Mon at Cedar cor Mill

Ladies Catholic Benevolent Assn

BRANCH 407; Meet 2d & 4th Tues at 947 Acushnet av

La Ligue des Patriotes de l'Union St Jean Baptiste d'Amerique

COUNSEIL NO 3; Meet 4th Wed at 1039 Acushnet av

Loyal Knights and Ladies

THEMIS COURT NO 6; Meet 2d Tues at 736 Pleasant

Loyal Order of Moose

NEW BEDFORD LODGE NO 914; Meet every Thurs at 16 N Sixth

L' Union St Jean Baptiste D'Amerique

STE CECILE COUNSEIL NO 76; Meet 2d Wed at 1039 Acushnet av

Manchester Unity (Independent Order of Odd Fellows)

LOYAL ALPHA LODGE NO 6463; James H Nelson, sec, 234 Chestnut; meet 1st & 3d Fri at 55 N Sixth

LOYAL PRIDE OF NEW BEDFORD LODGE NO 1091; Howarth Taylor, sec; Meet 2d & 4th Fri at 746 Pleasant

Manchester Unity (Independent Order of Odd Ladies)

LOYAL OMEGA LODGE NO 15; Mrs Mary Kay, sec, 118 Hathaway; meet 2d & 4th Mon at 55 N Sixth

Mass Catholic Order of Foresters

JOHN BOYLE O'REILLY COURT NO 79; George A Thomson, rec-sec, 307 Main, Fairhaven; meet 1st Wed at 746 Pleasant

ST EULALIA COURT NO 164; Louise F Hoyle, rec-sec, 72 Atlantic; meet 3d Tues at 60 Chancery

WINDHORST COURT NO 133; Mrs Teresa M Kruger, rec-sec, 443 Acushnet av; meet 3d Wed at 746 Pleasant

Massachusetts Girl Scouts Inc

NEW BEDFORD COUNCIL; Emma R Hall, scout commr, 1027 Pleasant

New England Order of Protection

BAY STATE LODGE NO 59; James A Slade, sec, 119 Tremont; meet 2d & 4th Thurs at 746 Pleasant

Order of Court of Calanthe

GOLDEN CIRCLE COURT NO 17; Mrs Alice Rose, R of D, 212 Smith; meet 1st & 3d Thurs at Cedar cor Mill

Order of the Eastern Star

DARTMOUTH CHAPTER NO 106; Mrs Helen A Hafford, sec, 73 State; meet 1st & 3d Fri at 11 Foster

NEW BEDFORD CHAPTER NO 49; Mrs Caroline F Austin, sec, 66 Hillman; meet 2d & 4th Tues at 55 N Sixth

O E S (Colored)

CLAN MacFARLANE NO 90; John Morrison, sec, 106 Ruth; meet 1st & 3d Wed at 736 Pleasant

LADIES AUXILIARY NO 13; Mrs Mary Boyle, sec, 8 Mulberry

Order of the Sons of Veterans U S A

JOHN H CLIFFORD CAMP NO 150; C Clifford Pierce, sec, 22 Arch; meet every Thurs at 55 N Sixth

JOHN A HAWES CAMP NO 35; Henry W Hammond, sec, 22 Oak; meet 1st, 3d (& 5th) Tues at 736 Pleasant

LADIES' AUXILIARY OF JOHN A HAWES CAMP NO 35; Ella Allen, sec; meet 1st & 3d Tues at 734 Pleasant

LADIES' AUXILIARY OF JOHN H CLIFFORD CAMP NO 150; Louise L Borden, sec, 265 Mill; meet 1st & 3d Mon at 55 N Sixth

Order of United Commercial Travelers of America

NEW BEDFORD COUNCIL; Meet 2d & 4th Sat at 736 Pleasant

Oriental Order of Humility & Perfection

ARYA SANCTORUM NO 180; Emery E Wallace, registrar, 68 Spruce; meet 4th Thurs at 100 High

Patrons of Husbandry

NEW BEDFORD GRANGE NO 362; Samuel T Brightmer, warder, 100 William; Mrs Ermina Sylvia, sec

Sons of St George

GORDON LODGE NO 172; James Lees, sec, 679 Brock av; meet 1st & 3d Fri at 746 Pleasant

Union Fraternal League

ST ANTOINE ASSEMBLY NO 227; Meet 2d Thurs at 947 Acushnet av

United Order of Red Men

HUMBOLT LAGER NO 47; F Wm Butz, kanzler, 633 Union; meet 1st & 3d Tues at Red Men's hall, 149 Elm

BEETHOVEN STAMM NO 182; George A Krumbholz, sec; meet 4th Sat at German club, Nauset

POTOMSKA STAMM NO 182; F Wm Butz, sec, 633 Union; meet 2d, 4th & 5th Tues at 149 Elm

United Order of The Golden Cross

NEW BEDFORD COMMANDERY NO 779; L Adshead, K of R; meet 4th Sat at Odd Fellows Hall

United Spanish War Veterans U S A

CHARLES V GRIDLEY CAMP NO 46; George H Gifford, adjt, 252 Summer; meet 1st & 3d Sat at 63 Weld

Auxiliary to Spanish War Veterans U S A

MOTHER GRIDLEY TENT NO 11; Susan F Wood, sec, 117 Parker; meet 2d & 4th Wed at 63 Weld

Woman's Christian Temperance Union

NEW BEDFORD BRANCH; Mrs Adeline G de Ravignon, cor sec, 39 Sycamore; meet at Trinitarian church

Woman's Relief Corps

WILLIAM LOGAN RODMAN CORPS NO 53; Mrs Mabel L Little, sec, 788 Rockdale av; meet every Thur at 736 Pleasant

R A PIERCE CORPS NO 95; Elizabeth R Bartlett, sec, 108 Seventh; meet 2d & 4th Fri at 55 N Sixth

HOMES

EAGLES, 1851 Purchase

ELKS (I B P O E W), 408 Kempton

ELKS LODGE, 23 S Sixth

MARINERS HOME, 15 Johnny Cake Hill; Charles S Thurber, chaplain

MOOSE HOME, 16 N Sixth

NEW BEDFORD CITY MISSION, 755 First; 151 N Second cor Mill; Chas F Hersey, missionery; meet 2d Wed at Trinitarian church home

NEW BEDFORD DAY NURSERY, 16 Howard, Lela B Cornforth, supt; 1060 Brock av; Susie I Townsend, supt; Alice Wood, sec, board of mgrs, 122 Hawthorn

NEW BEDFORD HOME FOR AGED, 396 Middle; J F B Drummond, sec, 275 Kempton; meet 2d Thurs at 396 Middle

SACRED HEART HOME, 367 Summer, conducted by the Sisters of Charity

ST MARY'S HOME, 593 Kempton cor Liberty; conducted by the Sisters of St Francis

HOSPITALS

ST LUKE'S, 95 Page cor Allen; Georgia M Nevins, supt

UNION, 1074 Pleasant; Felicia M Rodrick, supt

ST JOSEPH'S, 1061 Pleasant cor Campbellt, conducted by Sisters of Mercy

INCORPORATED COMPANIES

ACUSHNET CO-OPERATIVE ASSN, 213 Acushnet av; Wm Cole, jr, treas

ACUSHNET CO-OPERATIVE BANK, 41 William; Frederic Taber, pres; Elliot H Wefer, v-pres; Wm F Desmond, treas

ACUSHNET MILL CORP, ft Delano; Thomas S Hathaway, pres; James E Stanton, jr, treas

ACUSHNET SAW MILLS CO, 54 Mill

rd, Acushnet; Franklin J Gurney, pres; Frederic B Hawes, treas

AKIN-DENISON CO, 231 Union; Charles G Akin, pres-treas

ALLEN-CHARETTE, 1428 Acushnet av; George W Allen, jr, pres-treas

ALLEN COMPANY, 136 River rd; Ray Thornton, treas; Rudell Thornton, sec

AMERICAN COTTON FABRIC CORP, 545 Orchard; Wm Harrop, gen supt

ANDREWS & PIERCE INC, 506 Middle; Thomas L Pierce, pres; Wm W Pierce, jr, treas

ANTHONY E & SONS INC, 575 Pleasant; Benjamin H Anthony, pres-treas; George A Hough, v-pres; Edmund Anthony, clk

ASHLEY READ EQUIPMENT CO INC, 512 Pleasant; Courtney P Ashley, pres-treas

AUTO ELECTRIC SERVICE INC, 25 High; Carl E Shaw, pres-treas

AUTOMOBILE GO-LIGHT CO, 888 Purchase; Dana H Gillingham, pres; Merton W Swift, treas; Robert Brown, asst treas

BABBITT STEAM SPECIALTY CO INC, 85 S Water; John A Stitt, pres; Isaac N Babbitt, treas-gen mgr

BAKER MACHINE CO, 666 Acushnet av; Luke T Keith, pres; Frank H Macy, sec-treas

BARROWS-SWIFT PRINTING CO, 137 Union; Merton W Swift, pres; George E Barrows, treas

BAY STATE MARKET CO INC, 1946 Purchase; James Dangelas, pres; Emanuel D Lupo, treas

BAYLIES WM CO, 120 Front; L Rodman Doane, pres; Wm L R Doane, treas

BEACON MFG CO, 2301 Purchase; Charles M Boyd, pres; Charles D Owen, jr, treas

BECKMAN C E CO, 15 Commercial; J Franklin Briggs, pres; Carl Beckman, v-pres; Mary S Cabral, treas

BELLEVILLE WAREHOUSE CO, 1 King; Wm Whitman, pres; Leonard C Lapham, treas

BOOTH MFG CO, 1357 Rodney French boul; Fred W Steele, treas-agt

BORDEN & REMINGTON CO, 25-29 Nauset; Arthur A Harrison, pres; Wm Davis, treas

BRADBURY-WARING, INC, 23a N Second; Sarah E Russell, pres; Arthur W Bradbury, treas

BRIGHTMAN F S CO INC, 133 Union; Frederick S Brightman, pres-treas; James E Allen, clk

BRISTOL COUNTY AMUSEMENT CO, 1182 Kempton; Eugene F Phelan, pres; Joseph A Burke, treas; Joseph Dennis, sec

BRISTOL COUNTY MORTGAGE CO, 488 Pleasant; Wm A Carroll, pres; Timothy F O'Brien, treas

BRISTOL MFG CORP, 198 Coggeshall; Frank S Wilcox, pres; Chas A Morrison, treas

BROWN G H T & CO, 744 Pleasant; G H T Brown, pres-treas; Samuel Robertson, sec

BURNS RIVER ICE CORP, 1107 Rockdale av; Wm E Bowen, pres; F R Tripp, treas

BUTLER MILL, 40 Ruth; Wm M Butler, pres; Morgan Butler, treas; Frank E Waterman, asst treas

CENTRAL LUMBER & SUPPLY CO, 172 N Water; C G Ferguson, treas-mgr

CHAMBRE de COMMERCE FRANCO AMERICAINE INC, 1043 Acushnet av; Jeffrey W P LeBlanc, sec

CHERRY & CO, 794-798 Purchase; George R Cherry, pres; Wm S Cherry, v-pres; Frederic Webb, treas; Frederic J Haywood, asst-treas

CITY COAL CO, Front cor Middle; Josiah Hunt, treas

CITY MFG CORP, 26 Grinnell; John B Strongman treas

COMMUNITY PLAN INC, 888 Purchase av; Leo M Galligan, treas

CONCRETE BLOCK & BRICK CORP, 49 Hathaway; Joseph Parent, pres; Dolor Goodreau, v-pres; Ella Soucy, treas

CONTINENTAL WOOD SCREW CO, 459 Mt Pleasant; Patrick Sweeney, gen mgr-treas

CUT PRICE AUTO SUPPLY CO OF NEW BEDFORD, 678-684 Pleasant; Julius A Horvitz, pres; Jacob A Horvitz, treas; Sadye J Hortvitz, sec

DARTMOUTH MFG CORP, 65 Cove; Walter H Langshaw, pres; C W Bartlett, treas

DAVIS Z B CORP, 668 Acushnet av; Clarence J Davoll, treas

DONAHUE PRINTING CO THE, 802 Pleasant; John H Donahue, treas

DRISCOL CHURCH & HALL, INC; A Frank Clark, pres-treas; Frank L Hoxie, clerk

EDISON CEMENT BLOCK & CAST STONE CO, THE, 14 Edward; Alfred B Valladoa, gen mgr

FAIRHAVEN MILLS, 115 Coggeshall; Charles L Harding, pres; Charles M Holmes, treas; Edward Burbeck, sec

FIBRO PRODUCTS CO, 47 Prospect; S B Finger, pres; T L Lyman, treas

FIRST NATIONAL BANK THE, 218 Union; Irving W Cook, pres; Harry C Robinson, v-pres; Frank B Chase, cashier

FITZGERALD INC, 760 Purchase; James A Fitzgerald, treas; Cornelius P Fitzgerald, sec

GALLIGAN BROS FURNITURE CO INC, 43 Delano; Edward W Galligan, pres; James A Galligan, treas

GENDRON J E & CO, 1115 Acushnet av; E H Begin, pres; Mrs Alphonsine D Gendron, treas; Louis Jean, sec

GIFFORD D H CORPORATION, 20 N Second; David H Gifford, pres-treas

GILT EDGE SILK MILLS, 1145 Kempton; Samuel Goldfarb, treas-mgr

GOSNOLD MILLS CO, Orchard cor Brock av; Charles L Harding, pres; Edward Burbeck, clk; Charles M Holmes, treas

GRAY LABORATORIES, 5 S Sixth; Charles J McQuillan, sec; Timothy P Keating, pres-treas

GRINNELL MFG CORP, 2 Kilburn cor N Front; Otis N Pierce, pres; J W Webster, treas

GUNNING BOILER & MACHINE CO, 85 S Water; Andrew Gunning, pres-treas; John B Lowney, clk

GUNNING IRON & BRASS FOUNDRY CO, 150 Hathaway rd; Andrew Gunning, pres; George G Greene, treas; Helen Brewer, clk

HARPER & L PRODUCTS CO, 5 Willis; Herbert Harper, pres; Harold E Kenyon, treas

HARTLEY HAMMOND CO, INC, 126 Acushnet av; Thomas W Mary, pres; Herbert S Hammond, treas; R Ernest Hartley, v-pres & sec

HATHAWAY MFG CO, S Front nr Gifford; James E Stanton, jr, treas

HATHAWAY OIL CO, 11 N Sixth; John M Hathaway, pres; R Eugene Ashley, treas

HAWES-FARMER ELECTRIC CO, 245 Union; Earland M Farmer, pres; Roy T Hawes, treas; Clayton P Hawes, sec

HERVEY F L & CO, 114 Myrtle; Fred L Hervey, pres; John P Smith, treas
HILL & CUTLER CO, 1 Pearl nr R R sta; L D Chapman, asst treas
HOLMES COAL CO, 10 Market; Elizabeth R Holmes, pres-treas
HOLMES MFG CO, 605 E French av; Charles M Holmes, pres-treas
HORVITZ GRAIN CO, 405 Earle Morris Horvitz, pres-treas
HOUSEHOLD FURNISHING CO, 984 Purchase; Richard E Warner, pres; Walter H Bassett, treas; Joseph E Warner, clk
HOWES & McGINTY, 64 Whitman; Zebina B Davis, pres; Paul C Howes, treas
JAMES ALFRED S & CO INC, 105 William; Alfred S James, pres; Margaret C Sweeney, treas
KILBURN MILL, 93 Rodney French boul; H L Tiffany, treas
KIRBY GEORGE Jr PAINT CO, 14-20 Wall; George A Kirby, pres; Robert H Coggeshall, treas
L V B TENSION CO, 558 Pleasant; Edward L Murphy, gen mgr
LAFAYETTE-NASH SALES CO, 1058 Purchase; Joseph Bolduc, pres; Wm A Payette, sec; Joseph Lanjlois, treas
LAMBETH ROPE CORP, 627 Tarkiln rd; Harold W O'Leary, pres; Arthur L O'Leary, treas
LIBERTY DRUG CO INC THE, 233 Union; Ward M Parker, pres-treas; Wm H Vincent, sec
LOCKE & THOMAS INC, 888 Purchase; Landon E Locke, pres; Edwin R Thomas, treas
LOWE S C SUPPLY CO, 87 Union; Stephen C Lowe, pres-treas; S C Lowe, jr, v-pres
MAINE ICE CREAM CO, 535 Kempton; Stephen Mitchell, v-pres; Michael Mitchell, pres-treas
MANOMET MILLS, Belleville av cor Manomet; Wm Whitman, pres; Arnold C Gardner, treas
MANUFACTURERS SUPPLY CO, 382 Acushnet av; F R Delano, pres; A D Delano, treas
MAYFLOWER BAKING CO INC, 105-107 Ashley boul; E Ulric Collette, pres; Charles A Poirier, v-pres; J A Dionne, treas
MERCHANTS LAW EXCHANGE INC, 628 Pleasant rm 4; M Simmons, pres; A M Brown, vice-pres; Charles H Simmons, treas
MERCHANTS NATIONAL BANK, 101 William; Edmund H Leland, pres; Otis N Pierce, Henry W Taber, v-pres'ts; James H Coffin, cashier; Henry C W Mosher, chairman Board of Directors
MORSE TWIST DRILL & MACHINE CO, 163 Pleasant; Edward T Pierce, pres; W F Read, v-pres & treas
MOTOR SALES COMPANY OF NEW BEDFORD, 1382-1386 Purchase; C J Collopy, pres; E C Collopy, treas
NASHAWENA MILLS, 615 Belleville av; Wm Whitman, pres; Wm B Gardner, treas
NATIONAL GROCERY CO INC, THE, 368 Acushnet av; Alex G Parent, pres-treas; Clifford H Verville, v-pres; Albert D Forcier, sec
NAUSET WAREHOUSE CO, 35 Nauset; Walter T Cornell, pres; Chester A W Best, sec-treas
NEILD MFG CORP, 305 Nash rd cor Brook; John Neild, pres; Joseph H Allen, treas
NEW BEDFORD AUTO SALES CO, 427 Kempton; Victor R Stevens, asst treas-gen-mgr
NEW BEDFORD BRUSH CO INC, rear 148 N Water; Isaiah J Trahan, pres; Oscar E Lussier, treas
NEW BEDFORD CO-OPERATIVE BANK, 41 William; Lot B Bates, pres; Edward E F Potter, v-pres; Wm F Desmond, treas
NEW BEDFORD CORDAGE CO, 131 Court; Francis A Bryant, pres-gen mgr; Cortes W Cavanaugh, treas; Franklin W Hatch, mill mgr
NEW BEDFORD COTTON MILLS CORP, 295 Phillips av; Walter H Underdown, treas
NEW BEDFORD COTTON WASTE CO, 43 Church; Wm O Devoll, pres-treas
NEW BEDFORD DRY GOODS CO, 180-192 Union; Asa A Mills, pres; John H Mahoney, v-pres; Arthur P Durfee, sec-treas
NEW BEDFORD FISH CO INC, City Pier No 4; A F Childs, pres-mgr; F H Childs, v-pres; Benjamin Baker, sec-treas
NEW BEDFORD FIVE CENTS SAVINGS BANK, 791 Purchase; Jireh Swift, jr, pres; Otis N Pierce, John H Clifford, v-prests; Wm F Turner, treas; George H H Allen, clk
NEW BEDFORD FOUNDRY & MACHINE CO, 272 S Water; Seth J Besse, treas
NEW BEDFORD GAS & EDISON LIGHT CO, 693 Purchase; Oliver Prescott, pres; Frank H Gifford, v-pres; Charles R Rice, treas
NEW BEDFORD GROCERS BAKING CO, 945 S Water; J J Boucher, pres; J A Boucher, sec
NEW BEDFORD HOME BUILDERS, 1105 Acushnet av; Dr Abram R Goodman, pres; Robert Goodman, treas; Arthur Thibeault, sec
NEW BEDFORD ICE CO, 12 School; John W Paul, pres; George H Paul, sec-treas
NEW BEDFORD INSTITUTION FOR SAVINGS, Union cor Purchase; Oliver Prescott, pres; Joseph T Kenney, v-pres; Elmer A MacGowan, treas
NEW BEDFORD MORRIS PLAN CO, 56 Spring; Frederic Taber, pres; Wm F Potter, v-pres; George T Schuler, treas
NEW BEDFORD NEWS CO, 967 Purchase; Clarence L Bates, pres; Robert I McCaw, v-pres; Walter A Curtis, treas; George H Holdsworth, corp clk
NEW BEDFORD RUBBER CO, 66 William; Edmond B Cross, pres; James W Cross, treas
NEW BEDFORD SHUTTLE CO, 871 Rockdale av; Arthur G Seabury, treas-mgr
NEW BEDFORD STORAGE WAREHOUSE CO, 152 Front; Clarence R O'Brion, treas
NEW BEDFORD TALLOW CO, 180 N SECOND; F A Sylvester, mgr
NEW BEDFORD TEXTILE CO, 247 Shawmut av; Seth J Besse, pres; Charles R Gidley, treas
NEW BEDFORD TOW BOAT CORP, Fish Island; John Duff, pres; Mark M Duff, treas
NEW BEDFORD VALVE MFG CO, 42 Front; Clark W Holcomb, pres-treas
NEW BEDFORD & ONSET ST RAILWAY CO, 814 Purchase; Henry H Crapo, pres; Elton S Wilde, v-pres; Edward F Nicholson, treas
NEW ENGLAND BAKERY CO, 1070 County; Joseph H Dion, mgr
NEW ENGLAND YARN SINGEING CO INC, 160 N Water; Alfred C Gillespie, pres; Daniel M Clang, treas-mgr

NONQUIT SPINNING CO, Belleville av nr Hatch; Leonard C Lapham, treas
NORTH END HARDWARE & FURNITURE CO, 1446 Acushnet av; Vincent J Grace, pres; A J Frectas, treas
OLIVER OIL GAS BURNER CO OF NEW BEDFORD INC, 77 William; Peter Lord, pres; Frank M Jenkins, treas
OLYMPIA STUDIO, 749 Purchase; Arthur W Bradbury, pres; L Yaeger, treas; Alexander Kartstein, sec
PAGE MFG CO, 1339 Brock av; Charles L Harding, pres; Edward Burbeck, clk; Charles M Holmes, treas
PAIRPOINT CORPORATION THE, Prospect cor Howland; Wm A Clarke, treas
PAULDING JOHN I INC, nr Acushnet sta Kimp Highway; John I Paulding, pres; Gustaf A Johnson, treas
PEIRCE WINSPER & CO INC, 588 Pleasant; Edward C Peirce, pres; Francis S Winsper, treas; Paul L Donahue, clk
PEOPLES LOANS & PROPERTY INC, 68 Purchase; Manuel L Sylvia, pres; Elias B Camara, v-pres; Vincent J Grace, treas; Emanuel P Rebello, sec
PERFECTION LAUNDRY CORP, 444-446 Bolton; Wm R Benoit, pres-mgr; Joseph P St Germaine, sec-treas
PIERCE BROS LIMITED, 2273 Purchase; Andrew G Pierce, pres; Edward T Pierce, treas
PIERCE MFG CORP, 216 Belleville av; Edward T Pierce, pres; Andrew G Pierce,, jr, treas
PLACE FRANK CO INC, 1092 Purchase; Frank Place, pres-treas
PLUMBERS SUPPLY CO, 26 S Water; Joseph T Murphy, pres; A W Omey, treas
PORTUGUESE AMERICAN BAKING CO, 506 Bolton; Elias B Camara, pres; Vincent Gracia, treas
POTOMSKA MILLS CORP, 366 S Front; Percy L Kent, treas
POULIN & ROY LTD, 126 Hope; George Roy, pres; Baromee Poulin, sec
PURE OIL CORP, 147 Middle; Sumner E Gifford, pres-treas; Herbert F Macy, sec
QUISSETT MILL, Prospect nr Howland; Wm M Butler, pres; Edward H Cook, treas
RHODES J C & CO, 123 Front; John B Rhodes, asst treas
ROBINSON W A & CO INC, 144 S Water; Wm A Robinson, pres; Wm A Robinson, jr, clerk & treas
ROUNDS O H CO, 1132 Acushnet av; Oscar H Rounds, pres-treas
SAFE DEPOSIT NATIONAL BANK, 604 Pleasant; Wm S Cook, pres; Albert P Cunningham, cashier; Harry I Gifford, M Morton Gray asst cashiers
SHARP MFG CO, Dartmouth cor Rockdale av; Joseph Kenney, pres; Arthur R Sharp, treas; Frank C Saw-asst treas
SIMMONDS & CO INC, 888 Purchase; G Watson Simmonds, pres; Oscar H Rounds, treas
SIMMONS & LANGLOIS CO, 1057 Acushnet av; Harry London, pres; James Simmons, sec-treas
SMITH CHARLES T CO INC, 475 Union; Charles T Smith, treas
SNELL & SIMPSON BISCUIT CO, 58 Adams; Frederick W Bode, pres; John F Tilden, sec-treas; Edward H Whitman, gen mgr
SOULE MILL, 140 Sawyer; John Duff, pres; Rufus A Soule, treas
STANDARD RING TRAVELER CO, 81 N Water; John H Lawrence, pres; George H Hedge, treas
STAR DRUG CO INC, 274 Dartmouth; James D Watson, pres; Herbert F Macy, treas
STEIGER DUDGEON CO, 185-187 Union; Albert Steiger, pres; Samuel Dudgeon, treas
STURTEVANT & HOOK CORP, THE, 200 N Water; Gilman E Hook, pres; Walter E Hook, treas
SULLIVAN GRANITE & CONSTUCTION CO, 196 Merrimac; Daniel J Sullivan, pres; Mark E Sullivan, sec-treas
TABER MILL, Coffin av cor Church; Frederick Taber, pres; Wm E Kerns, treas
TAUNTON—NEW BEDFORD COPPER CO, 24 N Front; John H Barrows, treas
U S TACK MFG CO, 140 Court; Ernest A Oakes, pres-treas; Esther F Cohen, clk
UNION ST RAILWAY CO, 814 Purchase; Henry H Crapo, pres; Elton S Wilde, v-pres; Edward F Nicholson, treas
VAUGHAN UNDERTAKING CO INC, 1759 Acushnet av; Charles E Vaughan, mgr
VECO DRUG CO INC, THE, 299 Rivet; Frank Viera, pres; A O Caton, treas
WAMSUTTA MILLS, 744 Acushnet av cor Wamsutta; Oliver Prescott, pres; C F Broughton, treas
WATKINS B L TRANSPORT CO, 520 Acushnet av; Benjamin F Watkins, pres-treas; Henry H Watkins, sec
WATSON-PEMFIELD CORP, 29-31 S Second; Henry P Watson, pres-treas; F F Watson, sec
WEEDEN MFG CO, 24 Elm; Wm Ritchie, treas
WENTWORTH CLOTHING CO, 211 Union; Frank W Wentworth, pres; Howland Wentworth, sec-treas
WHITMAN MILLS, 35 Coffin av; A G Mason, treas
WING CHARLES F CO INC, 790 Purchase; Ernest A Jennings, pres; Charles F Wing, jr, treas; Edward H Wing, v-pres
WINSLOW-MACKENZIE CO, 742 Acushnet av; Henry S Winslow, treas
WOOD, BRIGHTMAN CO, 41-55 N Water; George H McCarthy, pres; Frank J Rapael, v-pres; Wm S Raphael, treas

LABOR ORGANIZATIONS

Labor Temple 746 Pleasant

ALLIED TRADES COUNCIL; Charles O Silvia, sec, 12 Briggs
AMALGAMATED SHEET METAL WORKERS NO 289; George Boyd, sec; meet 2d & 4th Mon at 746 Pleasant
AMALGAMATED SOCIETY OF ENGINEERS; meet 1st & 3d Thurs
AMERICAN FEDERATION OF LABOR; Edward J Doran, local treas, 758 Purchase, rm 1
AMERICAN FEDERATION OF MUSICIANS NO 214; Joseph F Cambra, sec; meet 1st Sun at 136 Pleasant
AMERICAN FLINT GLASS WORKERS NO 17; George A Worcester, 57 Pleasant, Fairhaven, sec; meet 1st Mon at 746 Pleasant
BAKERS' UNION; Wm Tonge, treas; meet 1st & 3d Sat
BARBERS' LOCAL UNION NO 447; Meet C L U headquarters
BOILER MAKERS' UNION; Meet 2d & 4th Tues

BOOT AND SHOE WORKERS NO 238; P F Mulkerne, rec sec; meet 2d Thurs at 251 Union

BOOT AND SHOE WORKERS NO 243; Israel Blume, fin sec; meet 2d Thurs at 251 Union

BOTTLERS NO 224; Meet 2d & 4th Thurs at German Club, Nauset

BRICKLAYERS, MASONS AND PLASTERERS NO 39; J T Sloane, sec; meet every Wed at 253 Union

CARD PICKERS AND RINGSPINNERS NO 8; James H Simpson, sec; meet 2d Tues at 251 Union

CARPENTERS DISTRICT COUNCIL; Frank E Washburn, pres; Francis Poirier, sec; Dolor R Houle, Thomas Roy, bus agts; meet every Thurs at 100 High

CARPENTERS AND JOINERS NO 1021; Henry Dore, sec; meet Mon evening at 100 High

CARPENTERS AND JOINERS NO 1287; Thomas A Murphy, sec; meet every Tues evening at 100 High

CARPENTERS AND JOINERS NO 1733; Thomas A Murphy, fin sec; Dolor A Houle, bus agt; meet 1st & 3d Fri at 153 Union

CENTRAL LABOR UNION; Henry Casson, sec; meet 2d & 4th Fri at 251 Union

COTTON WEAVERS' PROTECTIVE ASSN, BRANCH NO 2; Meet 3d Tues at 746 Pleasant

DOFFERS AND RING SPINNERS' UNION; Charles J Rose, pres; Manuel Vera, v-pres; John Silver, sec-treas; meet every 3d Fri at rm 7

ELECTRICAL WORKERS NO 224; G Sanderson, sec; Meet Mon eve at 251 Union

GRANITE CUTTERS; James McGrath, sec; meet 3d Thurs

GROCERY CLERKS NO 1325; Meet 1st & 3d Mon at 822 Purchase

HOISTING AND PORTABLE ENGINEERS NO 135; Meet 1st & 3d Thurs at 384 Acushnet av

INTERNATIONAL ALLIANCE OF THEATRICAL STAGE EMPLOYEES; Meet 2d Sun at 746 Pleasant

INTERNATIONAL BROTHERHOOD OF TELEPHONE WORKERS; Edward T Sears, sec; 766 Pleasant

INTERNATIONAL STEAM & OPERATING ENGINEERS NO 135; Wm Heaton, sec; meet 2d & 4th Tues at 768 Pleasant

IRON MOULDERS NO 353; Meet 1st Fri at 99 Holly

JOURNEYMEN BARBERS NO 7; Arthur Nerbonne, sec; meet 3d Mon at 746 Pleasant

JOURNEYMEN PLUMBERS NO 53; Austin Fowler, rec sec; meet 2d & 4th Wed at 746 Pleasant

JOURNEYMEN STEAM FITTERS & HELPERS' LOCAL NO 644; Meet 2d & 4th Thurs at 251 Union

LASTERS NO 27; H E Card, sec; meet 1st Fri at 746 Pleasant

LOOM FIXERS' UNION; Meet 3d Wed at 1071 Purchase

MACHINISTS' UNION; Daniel Woods, sec; meet 1st & 3d Tues

MOVING PICTURE MACHINE OPERATORS NO 334; Fred C Burke, bus agt; meet 1st Tues at 251 Union

MULE SPINNERS NO 2; Samuel Ross, sec; meet 3d Tues in Jan then every three months at 65 N Sixth

MUNICIPAL EMPLOYED UNION LOCAL NO 185; Michael Crowe, sec, 127 Sycamore; meet 2d Sun at Loomfixers Bldg

NATIONAL ASSN OF LETTER CARRIERS, BRANCH NO 18; Wm F Mason, sec; meet last Thurs at 100 High

NATIONAL ASSN OF STATIONARY ENGINEERS OF MASS NO 7; Wm Heaton, treas; meet 2d & 4th Tues at 746 Pleasant

NEW BEDFORD CITY EMPLOYEES NO 185; meet 1st & 3d Tues at 1071 Purchase

NEW BEDFORD PRINTING PRESSMEN'S & ASSISTANT'S UNION NO 96; Charles O Silvia, sec-treas, 12 Briggs

NEW BEDFORD & DISTRICT LABOR PARTY; Meet 1st and 3d Mon at 746 Pleasant

PAINTERS, DECORATORS AND PAPERHANGERS NO 691; J O Dumais, sec; meet every Tues at 746 Pleasant

PROVISION CLERKS' BENEFIT ASSN; Edward F Smith, sec, 188 Chancery; meet 1st & 3d Tues at 588 Pleasant

QUILLERS' AND BEAMERS' NO 13; Meet 1st & 3d Sun at 14 Rodney French boul

RAILWAY CLERKS NO 68; Meet 1st Thurs at 746 Pleasant

REED MAKERS' UNION; Walter Baldwin, sec; meet 4th Fri at 746 Pleasant

RING TWISTERS' UNION; Manuel F Silva, 712 Purchase; meet alternate Wed at 746 Pleasant

ROOFERS' UNION; Meet 1st & 3d Mon

SHEET METAL WORKERS' NO 289; George Boyd, sec

SLASHER TENDERS NO 1; Victor Suard, sec; meet 2d & 4th Wed at 746 Pleasant

STATIONARY FIREMAN NO 294; George Nuttall, sec-treas; meet 1st & 3d Fri and 2d Sun at Dawson's hall

TEXTILE COUNCIL; Abraham Binna, pres; Wm E Batty, sec; Albert Rigg, treas; meet 2d Mon at 746 Pleasant

TYPOGRAPHICAL NO 276; Wm G Morrison, sec; meet last Sun at 251 Union

UNITED NATIONAL ASSN OF POST OFFICE CLERKS BRANCH NO 72; Wm J Frawley, sec, 190 Merrimac; meet 1st Sun at Post Office

UNITED TEXTILE WORKERS; Meet 1st & 2d Wed

WARP TWISTERS NO 874; Richard Thompson, sec; meet 4th Thurs at 746 Pleasant

WEAVERS' PROTECTIVE ASSN; Abraham Binns, sec; meet 3d Tues at 746 Pleasant

YARN FINISHERS NO 1489 U T W, 251 Union; Patrick E Wallbank, sec and bus agt; meet 1st Wed

MASSACHUSETTS COMMONWEALTH OF

State Offices in New Bedford

CIVIL SERVICE, 7 Municipal bldg; Wm J Carter, registrar

DIVISION OF IMMIGRATION, 610 Purchase; Arthur W Turner, branch sec

MILITARY

United States Army

COAST ARTILLERY CORPS
Fort Rodman
Clark's Point end Brock av
1st Lieut George B Anderson, C A C commandant

Massachusetts National Guard

FIRST FIELD ARTILLERY

D Battery, 2d Battalion—Harold Winslow, capt; Charles F Perry jr, and Charles A Stanley, 1st lieuts; Edward L Lucas, 2d lieut; drill night Fri

Battery F, 1st Battalion—Norman Ren-

ne, capt; Douglas Tripp, 1st lieut; Sydney B Burrell, 2d lieut; drill night Wed

241st ARTILLERY C A C

Battery E, 1st Battalion—George O Gardner, capt; Richard Hoyle, 1st lieut; Charles D Guthrie, 2d lieut; drill night Mon

PARKS AND PLAYGROUNDS

ACUSHNET PARK, 56 Brock av opp Hudson

ASHLEY PARK, 478 Orchard cor Rivet

BROOKLAWN PARK, 1989 Acushnet av nr Lunds cor

BUTTONWOOD PARK, 704 Rockdale av opp Union and 68 Lake opp Jenny Lind

HAZELWOOD PARK, 553 Brock av opp Butler

NEW BEDFORD COMMON, 1425 Purchase and 700 County

WESTGATE PARK, 3431 Acushnet av

STATISTICS OF NEW BEDFORD

Territory settled, 1652
Town of Dartmouth incorporated, 1664
New Bedford incorporated as town, 1787
New Bedford incorporated as city, 1847
Location, west side Acushnet River, Bristol County
Length, 10.71 miles; width, average, 1.86 miles; area, 19.39 square miles
Distance from Boston (railroad), 57 miles.
Distance from Fall River, 13.8 miles.
Distance from Taunton, 20 miles.

Principal business—Manufacture of fine cotton goods. In this, New Bedford stands first in America.

Other business—Manufacture of blankets, silk and woolen fabrics, shoes, glass and silverware, drills and tools, refined oils, wood and paper boxes, cotton manufacturers' supplies, cotton waste, eyelets, crackers and biscuits, screws, rope and cordage, wrapping bands, driving rope, carriages, sheet copper and yellow metal, printing rolls, soap, paper specialties, electrical devices, mechanical toys, reed furniture, artificial ice; the whaling industry, whalemen's supplies.

New Bedford is the retail trading centre for a community of 200,000 people residing in a section reached by electric and boat lines giving daily service. It is the wholesale centre for a district containing 400,000 population.

Assessed valuation, personal, 1922, $80,740,775
Assessed valuation, real estate, 1922, 112,839,725
Resident bank stock, 1922, 1,097,962
Total assessed valuation, 1922, 194,678,462
Rate of taxation, 1922, per $1,000, 27.40
Banking capital, 1922, 2,070,000
Banking dividends, 1922, 327,900
Savings bank deposits, Dec. 31, 1922, 37,245,477
Savings bank dividends, 1922, 1,687,356
Co-operative bank shares, 51,529
Co-operative bank dividend rate, 5½ per cent

Population

Since New Bedford became a city:

1847 (Estimated) 1840, 12,087,	16,000
1850 (National census),	16,448
1855 (State census),	20,389
1860 (National census),	22,300
1865 (State census),	20,858
1870 (National census),	21,320
1875 (State census),	25,895
1880 (National census),	26,845
1885 (State census),	33,393
1890 (National census),	40,733
1895 (State census),	55,251
1900 (National census),	62,442
1905 (State census),	74,362
1906 (Special census),	79,078
1910 (National census),	96,652
1915 (State census),	109,568
1920 (National census),	121,217
Publishers' estimate July 1, 1924	135,000

TEXTILE INDUSTRY INFORMATION

Name	Location	No. Mills	Capitol	Spindles	Looms	Employes
Acushnet Mills	South	3	$2,000,000	114,240	3,534	1,300
Beacon Mfg. Co.	North	1	1,400,000	15,168		1,500
Booth Mill	South	2	1,380,200	55,000	1,354	650
Bristol Mill	North	1	1,000,000	67,000	1,886	650
Butler Mill	South	1	2,000,000	125,000	2,800	1,100
City Mfg. Co.	South	2	750,000	59,064		600
Dartmouth Mfg. Co.	South	3	2,000,000†	200,000	5,600	2,000
			600,000‡			
			3,500,000	208,932		2,000
Fairhaven Mills	North	6	100,000	852	128	85
Gilt Edge Silk Mills	West	1	3,300,000	77,438	3,200	1,100
Gosnold Mfg. Co.	South	2	1,500,000	126,052	3,135	950
Grinnell Mfg. Corp.	North	3	1,600,000	111,012	3,190	1,300
Hathaway Mfg. Co.	South	3	1,200,000	69,552		900
Holmes Mfg. Co.	South	1	1,500,000	126,032		1,250
Kilburn Mills	South	2	8,000,000	318,480	64	4,500
Manomet Mills	North	4	3,000,000	203,000	4,370	2,200
Nashawena Mills	North	1	800,000	62,000	1,470	550
Neild Mfg. Co.	North	1	1,100,000	73,000	1,400	650
N. B. Cotton Mills Co.	North	1	1,100,000	273,000	1,400	650
Nonquitt Spinning Co.	North	2	4,800,000	195,000		1,600
Page Mfg. Co.	South	1	1,000,000	64,160	1,741	900
Penrod Mills	South	5	2,255,500	156,028		3,500
Pierce Mfg. Corp.	North	2	600,000	116,008	3,450	900
Pierce Bros. Limited	North	1	700,000	52,000	1,200	400
Potomska Mills	South	1	1,200,000	117,100	2,824	1,100
Quisset Mill	South	1	1,250,000	80,000		800
			305,000‡			
Sharp Mfg. Co.	Southwest	2	3,817,000	200,000		2,000
Soule Mill	North	2	1,260,000	93,000	2,300	900
Taber Mill	North	2	1,200,000	70,720	1,800	700
Wamsutta Mills	North	8	4,000,000	230,000	3,300	2,000
Whitman Mills	North	2	2,000,000	177,608	4,724	1,800
Totals		68	$50,822,500	3,402,930	55,397	39,580

†Common. ‡Preferred.

UNITED STATES OF AMERICA

Federal bldg 675 Pleasant

CIVIL SERVICE

253 Federal

Edward E Pierce, sec local board of examiners

CUSTOM HOUSE

39 Second cor William

Open every day, Sunday, Fourth of July, Christmas, New Year's Day, and such other days as may be designated by law excepted, from 9 a m to 4.30 p m. Close Sat at 1 p m.

Officers—Arthur E Duffy, deputy collector in charge; Percy D Ames, deputy collector and inspector; Charles F Weld, deputy insp and clk, Joseph J Haydock, janitor

IMMIGRATION SERVICE

Federal bldg

John G Hagberg inspector in charge

INTERNAL REVENUE OFFICE

Federal bldg

Henry L Hathaway, chief deputy collr; open daily 9 to 5

LIGHTHOUSES

Butlers Flats, Charles A Baker, keeper; Hugh N Mighill asst; Palmers Island, keeper

PUBLIC HEALTH SERVICE

Acting assistant surgeon U S Public Health and Marine Hospital Service—Carl C Persons, 9 N Orchard

POST OFFICE

NEW BEDFORD

675 Pleasant bet Elm and Middle

Office hours fr 6.45 a m to 9 p m

Harold Winslow, postmaster; Andrew J W McAvoy, asst postmaster; Stanley G Akin, supt of mails; Frederick T Almy, asst supt of mails; Joseph A Dobbyn, money order cashier; James P Porter, chief stamp clerk; Francis P Ryan, bkpr; Manuel G Vieira, jr, John R Smith, Wm J Frawley, foremen

Joseph C Bailey, Edward E Casey, Edward J Casey, Frank D Coppinger, Charles H Couza, Milton R Cunningham, Samuel W Doran, Wm Deakin, James H Duerden, George Egan, Mary T Eldridge, Angelo L Fraga, Albert J Isherwood, Frank E Johnson, Ernest Jones, Thomas E Kelley, Wm J Knox, Edward J Lyons, Frank Manning, Thos W McAuliffe, Arthur Mellor, James Nelson, jr, Francis A Parker, Edward F Pendar, Edward E Pierce, Walter T Raymond, Henry W Smith, David Ward, James L Welsh, Alfred Mellor, clerks

Walter J Carter, Edward Couza, Thomas S Fay, jr, John N Finnell, John P Gaughan, Leo A Legault, Edward L Lucas, John D Martin, jr, Leonard M McDonald, Philip S McDonnell, Robert J Neville, Arthur Poirier, Alton E Powers, George H Walker, Chester W Weeks, Edwin E Whipple, Wm J Winsper, jr, John A Worden, sub clerks

Edward R Arnett, Wm Backus, Ernest H Balboni, James Booth, Otis L Briggs, Wm A Burt, James T Cairns, Francis P Campbell, Frank R Cass, George T Castle, George A Chambers, Frederick A Clark, John J Cunningham, John T Curry, Joseph B Downey, Timothy S Downey, Wm A Doyle, James J Earley, John P Ferns, Joseph B Foster, Francisco T Francis, Frederick H Geils, Edward F Gero, Timothy J Gleason, Levi Hartley, John W Harvey, Robert W Hitchen, Roland E Isherwood, Edgar F Johnson, Frank B Kirby, Raymond J Langdon, Charles C Lee, Thomas Littlewood, Walter A Luce, Dennis S Maguire, Joseph A Mahoney, Aaron Marvel, Wm F Mason, Alfred Mellor, John E Moores, John W Plant, John A Quinn, Alfred E Rainford, Thomas V Reed, Alfred O Raymond, Dennis A Shea, jr, Wilbur G Sherman, Hiram Smith, Walter W Snailham, Hartley Spencer, Wm E Staples, Wm Taylor, Amil C Torreson, Matthew C Treadup, Thos H Tripp, Joseph F Waldron, Clinton I Walker, Joseph Whitehead, Samuel Whittaker, Walter Whittaker, Harry R Ellis, Manuel Correia, Manuel T Caton, John Jacintho, Henry Ladino, Eugene K Chapman, Robert L Williams, James L Howarth, Matthew Lawrence, jr, Ernest F Menard, Thomas P Fisher, Joseph Rogers, Wm Worden, carriers

Frank B Reed, Michall A Malone, Robert Clayton, John Payton, Charles E Keyes, Henry Aspin, John M Maguire, Arthur R Bacon, George Bayreuther, Louis Blume, Charles H Boynton, Joseph S Cabral, Martin Connor, Lester D Crocker, Raymond E Curtis, Lorenzo I Des Ruisseau, Herbert B Ellis, Edwin R Hathaway, Wm L Herlihy, Wilfred J Lajeunesse, John F Meehan, Michael W Osswald, Auguste Pariseau, Anthony J Perry, Bertrand J Smith, Wm F Waldron, George Whalley, Wm E York, sub carriers

Wm L Roderick, George W Silva, motor vehicle mechanics

ACUSHNET STATION

Tarkiln Hill rd cor Mill rd

Mrs Estelle B Hambly, clerk in charge; Abbott Patry, clk

Rural Delivery Carriers—Route No 1, Wm A Gurney; Route No 2, Hervey T Sorelle, Route No 3, John H Ryan

NORTH POSTAL STATION

1388 Acushnet av

Office hours from 7.30 a m to 8 p m

Wilfred Deslandes, supt; John R Ashworth, clerk

CLIFFORD

3913 Acushnet av

Otis A Sisson, postmaster

CONTRACT STATIONS

No 1, 977 Acushnet av; George J Dion, clerk

No 2, 45 Linden, Catherine L Ryan, clerk

No 3, 133 County, Arthur L Marcoux, clerk

No 4, 894 S Water, P Damien Jarry, clerk

No 5, 122 Allen, John A McMannus, clerk

No 6, 394 Kempton, Charles A Gwynn, clerk

No 7, 1339 Purchase, Arthur J McKay, clerk

No 8, Cottage cor Durfee, Harriet Bryant, clerk

No 9, 295 Rivet, Frank Viera, clerk

No 10, 814 Purchase, Edward F Nicholson, clerk

No 11, 233 Coggeshall, John C Brown, clerk

No 12, 274 Cedar, Napoleon J Berard, jr, clerk

No 13, 839 County, Frederick W Hasting, jr, clerk
No 14, 145 Arnold, James H Nuttall, clerk
No 15, 133 Ruth, J Raoul Lyonnais, clerk
No 16, 1755 Acushnet av, Ernest H Querry, clerk
No 17, 849 Kempton, Charles W Watson, clerk
No 18, Coggeshall cor Summer, Frank A Mahoney, clerk
No 19, 757 Brock av, E G Guilbert, clerk
No 20, 195 Court, Ernest E Hayden, clerk
No 21, Coffin av cor Belleville av, Manuel J Bettencourt, clerk
No 22, 509 Kempton, Otto L Derrick, clerk
No 24, Cottage cor Robeson, James M Sullivan, clerk
No 25, Dartmouth cor Rivet, Charles S Dalton, clerk
No 26, 1 Russell Mill rd, Louis Guba, clerk

U S COMMISSIONER

Alexander McL Goodspeed, 791 Purchase

WARD LINES

WARD 1 All that portion of the city lying north and east of a line beginning at a point in the Acushnet river in the line between the City of New Bedford and the Town of Fairhaven, and drawn through the middle of Sawyer street to the westerly line of the location of the Old Colony railroad; northerly and westerly in that line and in the southerly line of the Watuppa branch of the Old Colony railroad to the line between the City of New Bedford and the Town of Dartmouth.

WARD 2 All that portion of the city lying between a line beginning at a point in the Acushnet river in the line between the City of New Bedford and the Town of Fairhaven and drawn through the middle of the following streets, namely: Wamsutta, Purchase, Austin, County, Hazard, Summer, Robeson, and the last named line extended to the line between the City of New Bedford and the town of Dartmouth, and the line beginning at a point in the Acushnet river in the line between the City of New Bedford and the Town of Fairhaven and drawn through the middle of Sawyer street to the westerly line of the location of the Old Colony Railroad; thence northerly and westerly in that line and in the southerly line of the Watuppa Branch of the Old Colony Railroad to the line between the City of New Bedford and the town of Dartmouth.

WARD 3 All that portion of the city lying between a line beginning at a point in the Acushnet river at the line between the City of New Bedford and the Town of Fairhaven, and passing north of Pope's and Fish Islands, and thence through the middle line of the following streets, namely; North, Newton, Mill and Kempton to the line between the City of New Bedford and the Town of Dartmouth, and the line beginning at a point in the Acushnet river in the line between the City of New Bedford and the Town of Fairhaven and drawn through the middle of the following streets, namely; Wamsutta, Purchase, Austin, County, Hazard, Summer, Robeson, and the last named line extended to the line between the City of New Bedford and the Town of Dartmouth.

WARD 4 All that portion of the city lying between a line beginning at a point in the Acushnet river in the line between the City of New Bedford and the Town of Fairhaven, and passing south of Pope's and Fish Islands and thence through the middle of the following streets, namely: Walnut, County and Arnold, to the line between the City of New Bedford and the Town of Dartmouth, and the line beginning at a point in the Acushnet river in the line between the City of New Bedford and the Town of Fairhaven passing north of Pope's and Fish Islands, and thence through the middle line of the following streets, namely: North, Newton, Mill and Kempton to the line between the City of New Bedford and the Town of Dartmouth.

WARD 5 All that portion of the city lying between a line beginning at a point in the Acushnet river in the line between the City of New Bedford and the Town of Fairhaven and passing north of Palmers Island; thence through the middle of the following streets, namely: Potomska, Purchase, Thompson, Bonney and Rockland ;thence westerly across the Rural cemetery and through the middle of Winterville rd to the Town of Dartmouth, and the line beginning at a point in the Acushnet river in the line between the City of New Bedford and the Town of Fairhaven, and passing south of Popes and Fish Islands, and thence through the middle of the County and Arnold, to the line between the City of New Bedford and the Town of Dartmouth.

WARD 6 All that portion of the city lying south of a line beginning at a point in the Acushnet river in the line between the City of New Bedford and the Town of Fairhaven, and passing north of Palmers Island; thence through the middle of the following streets, nemley: Potomska, Purchase, Thompson, across the Rural cemetery and through the middle of Winterville road to the line between the City of New Bedford and the Town of Dartmouth.

PRECINCT LINES

WARD ONE

Precinct 1A—All that part of ward one mounded by the following lines in sequence, viz: Beginning at the Acushnet River and extending through the centre lines of Sawyer, Purchase, and Nye to the Acushnet river.

Precinct 1B—All that part of ward one mounded by the following lines in sequence, viz; Beginning at the Acushnet river and extending through the centre lines of Nye, Purchase, Deane, Quansett, Coffin av, Belleville av and Phillips av to the Acushnet river

Precinct 1C—All that part of ward one bounded by the following lines in sequence, viz: Beginning at the Acushnet river and extending through the centre lines of Phillips av, Belleville av, Coffin av, Quansett, Deane, the Old Colony Railroad location, Collette, Acushnet river.

Precinct 1D—All that part of ward one bounded by the following lines in sequence, viz: Beginning at the Acushnet

river and extending through the central lines of Davis, Acushnet av, Collett, the Old Colony Railroad location, Hathaway, Acushnet av and Tinkham to the Acushnet river.

Precinct 1E—All that part of ward one bounded by the following lines in sequence, viz: Beginning at the Acushnet river and extending through the centre lines of Tinkham, Acushnet av, Hathaway, the Old Colony Railroad location, Nash rd, Bowditch, Whitman to the Acushnet river

Precinct 1F—All that part of ward one bounded by the following lines in sequence, viz: Beginning at the Acushnet river and extending through the centre lines of Whitman, Bowditch, Nash rd, the Old Colony Railroad location, Belleville rd, Acushnet av and Hatch to the Acushnet river.

Precinct 1G—All that part of ward one bounded by the following lines in sequence, viz: Beginning at the Acushnet river and extending through the centre lines of Hatch, Acushnet av, Belleville rd, the Old Colony Railroad location, the Watuppa Branch of the Old Colony Railroad to the line between the City of New Bedford and the Town of Dartmouth, thence along said line to Plainville rd and through the centre lines of Plainville rd, Tarkiln rd, Old Colony Railroad location, Irvington, and Hadley to the Acushnet river.

Precinct 1H—All that part of ward one lying north of the following described lines, viz: Beginning at the Acushnet river and extending through the centre lines of Hadley, Irvington, the Old Colony Railroad location, Tarkiln Hill rd and Plainville rd.

WARD TWO

Precinct 2A—All that part of ward two bounded by the following lines in sequence, viz: Beginning at the Acushnet river and extending through the centre lines of Wamsutta, Front, Cedar Grove, Bowditch and Sawyer to the Acushnet river.

Precinct 2B—All that part of ward two bounded by the following lines in seqeuenc, viz: The centre lines of Sawyer, Bowditch, Cedar, Grove and Front.

Precinct 2B—All that part of ward two bounded by the following lines in sequence, viz: The centre lines of Austin, County, Linden, County and Purchase.

Precinct 2D—All that part of ward two bounded by the following lines in sequence, viz: The centre lines of Hazard, Summer, Linden, Reynolds, the Old Colony Railroad location, County, Linden and County.

Precinct 2E—All that part of ward two bounded by the following lines in sequence, viz: The centre lines of Linden, Summer, Coggeshall, Myrtle, the Old Colony Railroad location and Reynolds.

Precinct 2F—All that part of ward two bounded by the following lines in sequence, viz: The centre lines of Robeson, Cedar, Durfee, Highland, Hathaway rd, the Old Colony Railroad location, Myrtle, Coggeshall and Summer.

Precinct 2G—All that part of ward two bounded by the following lines in sequence, viz: The centre lines of Robeson, to the line between the City of New Bedford and the Town of Dartmouth, the said town line, the centre lines of Watuppa branch of Old Colony Railroad, Hathaway rd, Highland, Durfee and Cedar.

WARD THREE

Precinct 3A—All that part of ward three bounded by the following lines in sequence, viz: Beginning at the Acushnet river and extending through the centre lines of North, Pleasant, Pearl, Purchase and Wamsutta, to the Acushnet river.

Precinct 3B—All that part of ward three bounded by the following lines in sequence, viz: The centre lines of North, Hill, Hillman, State, Willis, State, Pearl, County, Austin, Purchase, Pearl and Pleasant.

Precinct 3G—All that part of ward three bounded by the following lines in sequence, viz: The centre lines north, Summer, Parker, County, Pearl, State, Willis, State, Hillman and Hill.

Precinct 3D—All that part of ward three bounded by the following lines in sequence, viz: The centre lines of Parker, Richmond, Robeson, Summer, Hazard and County.

Precinct 3E—All that part of ward three bounded by the following lines in sequence, viz: The centre lines of North, Ash, Sycamore, Cedar, Parker and Summer.

Precinct 3F—All that part of ward three bounded by the following lines in sequence, viz: The centre lines of North, Park, Parker, the easterly line of Oak Grove Cemetery, the centre lines of Robeson, Richmond, Parker, Cedar, Sycamore and Ash.

Precinct 3G—All that part of ward three bounded by the following lines in sequence, viz: The centre line of North, Newton, Mill, and Kempton to the line between the City of New Bedford and the Town of Dartmouth, the said town line to point in continuation of Robeson, and thence in centre line of Robeson to easterly line of Oak Grove cemetery, the centre lines of Parker and Park.

WARD FOUR

Precinct 4A—All that part of ward four bounded by the following lines in sequence, viz: Beginning at the Acushnet river and extending through the centre lines of Walnut, Purchase and North to the Acushnet river.

Precinct 4B—All that part of ward four bounded by the following lines in sequence, viz: The centre lines of Walnut, County, North and Purchase.

Precinct 4G—All that part of ward four bounded by the following lines in sequence, viz: The centre lines of Arnold, Lincoln, Union, Cottage, Court, Cedar, North and County.

Precinct 4D—All that part of ward four bounded by the following lines in sequence, viz; The centre lines of Arnold, Chancery, Kempton, Park, North, Cedar, Court, Cottage, Union and Lincoln,

Precinct 4E—All that part of ward four bounded by the following lines in sequence, viz: The centre lines of Arnold, Ocean, Newton, Court, Liberty, Mill, Newton, North, Park, Kempton and Chancery.

Precinct 4F—All that part of ward four bounded by the following lines in sequence, viz; The centre lines of Arnold, Brownell, Court, Florence, Kempton, Hunter, Mill, Liberty, Court, Newton, Union and Ocean.

Precinct 4G—All that part of ward four bounded by the following lines in sequence, viz: The centre line of Arnold to the line between the City of New Bedford and the Town of Dartmouth, thence by said line, the centre lines of Kempton, Mill, Hunter, Kempton, Florence, Court and Brownell.

WARD FIVE

Precinct 5A—All that part of ward five bounded by the following lines in sequence, viz: Beginning at the Acushnet river and extending through the centre lines of Potomska, Purchase, Thompson, County, Grinnell, Acushnet and Howland to the Acushnet river.

Precinct 5B—All that part of ward five bounded by the following lines in sequence, viz: The centre lines of Howland, Acushnet av, Grinnell, Sixth and Walnut to the Acushnet river.

Precinct 5G—All that part of ward five bounded by the following lines in sequence, viz: The centre lines of Thompson, Bonney, Rockland, Orchard, Washington, Crapo, South and County.

Precinct 5D—All that part of ward five bounded by the following lines i nsequence, viz: The centre lines of South, Crapo, Washington, Orchard, Arnold County, Walnut, Sixth and County.

Precinct 5E—All that part of ward five bounded by the following lines in sequence, viz: The centre lines of Rockland, Rockland continued. Lewis, Grape, Oak, Clay, Columbia, Allen and Orchard.

Precinct 5F—All that part of ward five bounded by the following lines in sequence, viz: The centre lines of Allen, Columbia, Clay, Oak, Grape, Page, Hawthorn, Tremont, Arnold and Orchard.

Precinct 5G—All that part of ward five bounded by the following lines in sequence, viz: Beginning at the intersection of the centre line of Lewis with the centre line of Winterville rd, thence by centre line of Winterville rd to the line between the City of New Bedford and the Town of Dartmouth, thence by said town line to its intersection with the extension of the centre line of Arnold, thence by the centre lines of Arnold, Tremont, Hawthorn, Page, Grape and Lewis.

WARD SIX

Precinct 6A—All that part of ward six bounded by the following lines in sequence, viz: Beginning at the Acushnet river and extending through the centre lines of Gifford, Water, Division, Acushnet av, Rivet, Purchase and Potomska to the Acushnet river.

Precinct 6B—All that part of ward six bounded by the following lines in sequence, viz: The centre lines of Division, County, Mosher, Crapo, Thompson, Purchase, Rivet and Acushnet av.

Precinct 6G—All that part of ward six bounded by the following lines in sequence, viz: The centre lines of Katherine, Orchard, Rivet, Dartmouth, Edward, Field, Babbitt, thence by the easterly and southerly lines of Rural cemetery, the centre lines of Rockland, Bonney, Thompson and Crapo.

Precinct 6D—All that part of ward six bounded by the following lines in sequence, viz: Beginning at the intersection of the line between the City of New Bedford and the Town of Dartmouth with the shore at Clarke Cove, thence by said town line to the centre line of Winterville rd, thence in centre lines of Winterville rd, Rockdale av, Matthew st to the easterly line of Rural cemetery, the centre lines of Babbitt, Field, Edward, Dartmouth, Rivet, Orchard, Katherine and Crapo to Clarks Cove.

Precinct 6E—All that part of ward six bounded by the following lines in sequence, viz: Beginning at Clarks Cove and extending through the centre lines of Crapo, Mosher, County, Division, Second, Stapleton, Brock av, Shore and Grit to Clarks Cove

Precinct 6F—Al lthat part of ward six bounded by the following lines in sequence, viz: Beginning at a point in the Acushnet river and extending through the centre lines of Cove; beginning again at Clarks Cove and extending through the centre lines of Grit, Shore, Brock av, Stapleton, Second, Division, Water and Gifford to the Acushnet river.

Precinct 6G—All that part of ward six bounded by the following lines in sequence, viz: Beginning at the Acushnet river ond extending through the centre lines of David, Brock av, and George to Clarks Cove; beginning again at Clarks Cove and extending through the centre lines of Warren, Brock av, Ruth, Viall and Cove to the Acushnet river.

Precinct 6H—All that part of ward six beginning in the Acushnet river, in line with David, thence through the centre line of David to the centre line of Brock av, thence through the centre line of Brock av and the same line continued to Buzzards bay and the Acushnet river to the point of beginning.

Precinct 6I—All that part of ward six beginning in Clarks Cove, in line with George; thence by the centre line of George to the centre line of Brock av; thence by the centre line of Brock av and the same line continued to Buzzards bay; thence to Buzzards bay and Clarks Cove to the point of beginning.

BAIL COMMISSIONER

Kenney Joseph T

COMMISSIONER TO QUALIFY CIVIL OFFICERS

Gauthier Joseph A

JUSTICES OF THE PEACE

*Licence to Marry

Abramson Fisher
Aindow John H
Almy Walter C
Alves Joseph R
Andrews Frederick B
Apperson Walter H
Archambault Charles F
Arkison Henry J
Ashley Charles S jr
Ashley Wm L
Atchison Wm B
Auger Asa
Auger Emile
Backus John H
*Bailey Nathan
Baker Benjamin
Baker Daniel W
Baker Stanley G
Balthazar J Arthur
Bannon Edward T
Barnet Philip
Barnet Samuel
Barney Benjamin B
Barthelmy Eugene E
Bartlett Clifton W
Barton Richard J
*Beaumont Anson L
Bentley Fred J
Bentley Samuel E
Berkowitz Julius
Bertram John F
Beserosky Wm
Bessette Alfred M
Blake R Merton
Bonneau Adelard A
Borden Arthur H
Borden Harrison T
Borden Milton E
Bosse Adelard J
Bosworth Calvin T
*Braga Albert M
Briggs Justus A jr
*Brodeur Philip H
Brown Edward S
Brownell Morris R
Bullard John M
Burke T Harold
Cabral Seraphim M
Carroll Charles M
Carter Peter
Carter Wm J
Chamberlain Charles E
Chase Frank B
Chase Wm R
Chausse Aldege
*Chaves Antonio F
Childs Frank H
Christian Manuel
Clark Walter M
Clarke Edward E
Clifford John H
Coderre Romuald D
Cohen Michael A
Comek John
Connor Charles C
Conniff John A
Conroy Wm M
Converse George M
Cook D Herbert
Cook Otis S
Coombs Charles S
Cooper Fred
Cornish Clifton H
Covell Wm P
Crabtree Frank
Cram George D
Cronin Edward L
Cunniff Thomas A
Cunningham Albert P
*Dade Isaiah C
*da Terra Joseph I
Davidson Philip
Delaney Leo T
Demers Joseph A
Desautels Stanislas J
Desmond John F
Dexter Lemuel LeB
*Dignam James
Dion Victor B
Dionne Joseph A
Donata Joseph
Doran James P
Downey Wm S
Doyle Patrick M
Driscoll Daniel F
Dvorak Charles
Emery John L
Fernandes Joseph H
Fisher Merton C
Fox Benjamin
Francis James P
Francis John B jr
Francis Joseph F jr
Francis Vincent
Francis Wm J
Fredette George
Fredette Louis N
Freitas Wm R
Fuller Fred S
Galligan Leo M
Gardiner George N
Gauthier Joseph A
Gendron Joseph A
*Geoghegan Wm B
Gibson John
Gifford Harold A
Goldenberg Sam M
Gomes Narcizo
Goodman George
Goodspeed Alexander McL
Goshien Milton H
Gosselin Armola M
Gosselin Joseph I
Grace Vincent J
Gregoire Napoleon
Grover Harold C
Guerreiro John M
Hadley Eugene J
Halliwell John
Hammett Harold M
*Hancock George H
Harrington Edward J
Hartley John H
Haskins Elmore P
Hawes Adelbert L
Heaton Wm E
Herman Louis
Heron Charles T
Hervey Homer W
Hess Christian
Hitch Mayhew R
Hobin John
Hodson Frederick J
Holmes Edward W
Holmes Philip C
Horenstein Samuel
Hough George A
Houghton George
Howe Benjamin F
Hurwitz Samuel
Jenkinson Herbert
Johnson George
Jones J Edwin
Jourdain Edwin B
Kanter E Manuel
Kelley Charles S
Kelley Charles S jr
Kelley Wm E
Kennedy Hugh J
Kenney Joseph T
Kerwin Wm J
Kerwin Wm J jr
King Anthony S
Knowles Henry S
Lancaster John M
Langlois Adelard
Langlois Joseph
Lawton Harry C
Leary John P
Lecomte Firmin J
Lider Harry A
Lilley George E
Lipsitt Joseph
Lombardo Paul
Lowney John B
Luce Frederick C
Lumiansky David
MacDonald Hugh J
Macedo Francis T
MacPhail Walter S
Macy J Roland
Macy Peleg S
Manelis Louis
Marchant Everett L
Marshall Manuel P
Martel Henry
Martin Wm
McCann Wm
McCrohan James P
McGrath Albert E
McGurk Charles J
Merchant Ambrose F
Methe George A
Miller Earl C
Milliken Allen W
Milliken Frank A
Minkin Jacob
Mitchell Walter R
Moore Fred
Morse George H
Morrill Arthur E
Murray James T
Nerbonne Odoric E
Nicholson Theodore Q
Nolin Joseph jr
Nowell Joseph C
O'Brien Timothy F
Otis George
Parker Theron R
Parker Ward M
Parker Wm C
Parker Wm E
Patnaude Joseph C
Paul John W
Payette Remi J
Payette Wm A
Peltz Stanislaw
Perry Charles F
Perry Henry J jr
Perry Wm B
Peterson George W
Pierce Edward T
Piper Cornelius B
Potter Edward E F
Pouliot Napoleon G A
Pray Roland G
Price Charles R
Query Ernest H
Quinn Thomas
Rebello Manuel P
Reilly George W
*Remington Walter H B
Rexford Chester P
Richmond Charles N
Riley Earl C
Robert Zephirin J
Robitaille Louis J
Robitaille Rodolphe R
Rodman Herbert L
Rogers Frank L
Rosenberg Solomon
Ross Samuel
Russell John E

Santos Joseph P
Selleck Thomas P
Senecal Lorenzo E
Senesac Odina
Serpa Charles N
Shapira Kolman
Shaw J E Norton
Sherman E Clifton
Silva John A
Silva Manuel
Smith Bradford jr
Smith Charles F
Smith Daniel H
Smith George H
Smith Samuel A
Snyder Clinton B
Sparrow Frank M
Spencer Samuel R
Squires Finley H
Sullivan Lawrence D
*Swan Rodolphus A
Swan Wm A
Swift Ezra J
Swift Merton W
Sylvia James M
Taber Edgar F
Taber Frederic H
Tablas Samuel
Talmage Archibald A
Tanner Wm C
Taylor James H
Terry Robert A
Therrien Alfred E
Therrien Philip
Thompson Pardon G
Tighe James H
Tilton Charles C
Trudel Joseph P
Turner Wm F
Van Flatern Ernest F
Vera Frank
Wallbank Patrick E
Ward John J
Warren Benjamin F
Watson Charles
Wilson Robert J
Wing Lawrence P
Winslow Harold
Wood Myron E
Woodward Henry E
Worden Thomas
Worth Henry B

SPECIAL COMMISSIONERS

Bessette Laura E
Borden Edna L
Frawley Mary H
Howland Laura T
Hunt Ivah M
Kempton Helen P
Maciel Ida M
Nolet Ida S
Putz Daisy L
Raposa Mary
Shurtleff Bertha A
Smith Gladys S
Sullivan Lauretta M
Sylvia Helen A

NOTARIES PUBLIC

Abramson Fisher
Adams Emma T
Alexander Manuel P
Almada Ethel F
Alves Joseph R
Anthony Merrill D
Archambault Charles F
Arendt Walter
Ashley Edward S
Auger Asa
Backus George F
Backus John H
Bannon Edward T
Barnet Samuel
Barney Benjamin B
Barney Walter C
Barrieau Antoine
Barthelemy Eugene E
Bartholo Alipio C
Bartkiewicz Henry
Bassett Winthrop D
Bates Earl R W
Beaumont Anson L
Bentley Samuel E
Bettencourt Manuel J
Bolton Albert E
Bonner Fred D
Booth Zachariah E
Borden Milton E
Bosse Adelard J
Bosworth Calvin T
Boucher Joseph Z
Bowie Harold S
Bowler Arthur F
Briggs Justus A
Brown John C
Brownell Morris R
Buffinton Arthur L
Bullard John M
Burrows Frederick
Burt Wm A
Carter Wm J
Carvalho John M
Casavant Alder
Casavant Wilfrid L A
Caswell Wm F
Catsirubas Nicholas
Chace Harry A
Chase Charlotte B
Chervinsky Jacob
Clarke Edward E
Clarke Wm A
Clifford John H
Clifton Helen
Coe Walter L
Cohen Benjamin
Cohen Joseph
Cohen Kopel
Connor Charles C
Connor James jr
Considine Francis A
Cook Otis S
Cooper Fred
Cornell Lester S
Cote George
Craig Wm L
Cressley Albert
Dade Isaiah C
da Terra Joseph I
Davis Charles E jr
Davis Chester E
Dean Gertrude E
Dexter Lemuel Le Baron
Dion George J
Dionne Oscar U
Dixon Henry H
Downey Wm S
Doyle Andrew P
Dudgeon Samuel
Dumas Raoul
Dunham Otis M
Duquette Horatio
Dyer Howard C
Emery John L
England Anatole
Fauteux Louis Z
Ferguson Robert G
Finnell Mary L
Fisher Merton C
Forbes Arthur W
Fowler Wm
Francis Frank
Francis James P
Francis Joseph F jr
Fredette J Alfred
Freitas Wm R
Galipeau Alfred
Gaouette Desire
Gardiner George N
Gardner Jerome D W
Gauthier Joseph A
Gibson John
Gifford Edward H
Gifford Wm E
Girard Delia J
Godreau Rodolphe
Goggin John F
Gomes Manuel
Goodspeed Alexander McL
Grace Vincent J
Gray Marcus M
Grourke James A
Gunning Andrew
Hadley Eugene J
Hancock George H
Handford Joseph H
Harrington Edward J
Hathaway Wallace G
Hathaway W Emery
Herman Louis
Herring J Henry
Hervey Homer W
Hilton Ruth G
Hitch Mayhew R
Hodson Frederick J
Holmes Edward W
Holmes Philip C
Howland Edgar F
Hunt Clifford E
James Alfred S
James Wm E
Jenny Lester W
Jenney Nellie M
Jenney Wm T
Kanter E Manuel
Kelley Charles S
Kenney Joseph T
Kerwin Wm J
Kerwin Wm J jr
Kenyon Harold E
Knowles Henry S
La Croix Armand
Lamb P Leroy
La Montagne George L
Lancaster John M
Laughlin Frank P
Lawrence Wilfrid J
Leary John P
Lemlin Wm J
Lewin Charles K
Lider Harry A
Lipsitt Joseph
Loughlin Wm H
Lowney John B
MacPhail Walter S
Manley Thomas A
Marshall Manuel P
Maxfield Ida B
McCrohan James P
McCrohan Timothy F
McGlynn Terence E
McGrath Albert E
Methe George A
Milliken Allen W
Milliken Frank A
Minkin Jacob
Milotte Leo
Mitchell Walter R
Moore J Edward
Morrill Arthur E
Murphy Edward D
Murphy Edward L
Murray James T
Murray Joseph D
Nicholson Theodore O
Nolet Ida S
O'Brien Timothy F
Otis George
Peel Robinson
Peirce Leland C
Peltz Stanislaw
Perry Joseph C
Perry Laurence S

Phelan Eugene F
Piper Cornelius B
Pires John F
Pouliot Napoleon G A
Potter Lester A
Prevost Moise A
Provost Henry J
Putz Daisy L
Query Alphonse J
Rawcliffe Percy
Regan Wm M
Rexford Chester P
Reynolds George H
Richmond Charles N
Rigby Marion E
Robert Camille J
Robert Zephirin J
Roberts Joseph
Robillard Victor H
Robinson Harry C
Rogers Frank L
Santos Joseph P
Sawyer Charles P
Scowcroft James
Seabury Arthur G
Senesac Guy A
Sequeira Madeline V
Serpa Madeline V
Serpa Charles N
Shapira Kolman
Sharpe Floyd H
Sharples James jr
Shaw J E Norton
Shea Dennis A
Sherman Allen
Sherman E Clifton
Sherman Robert C
Smith Lucius D
Smith Walter K
Snyder Clinton B
Sowle Frederick D
Stetson Frederick D
Stewart Flora M
Stiles Curtis H
Stiles Walter G
Sullivan Lawrence D
Surprenant Arthur
Swan Rodolphus A
Swan Wm A
Swift Merton W
Sylvia Wm K
Taber Frederic H
Taber Philip E
Tablas Joseph jr
Tablas Samuel
Taylor Wm T
Thackery Alfred R
Therrien Philip
Thornton R Udell
Tilton Charles C
Trafton Harry P
Tripp Harry C
Tripp Wm H
Trudeau Joseph S
Trudel Joseph P
Vera Frank
Vieira Antonio C
Walker George
Wall Frank J
West Thomas H
Wilbor Alfred P
Wilson Robert J
Wood Myron E
Wood Wm O
Woodward Henry E
Wordell Howard I
Worth Henry B

PUBLIC ADMINISTRATORS

Doran James P
Doyle Patrick M
Serpa Charles N

BRIDGES

COGGESHALL STREET
fr ft Coggeshall to Coggeshall Fairhaven wd 2

NEW BEDFORD AND FAIRHAVEN
fr ft Middle at Bridge sq to 130 Main Fairhaven wd 4

SLOCUM STREET
fr 158 River rd to Slocum Acushnet wd 1

RAILROAD STATIONS

ACUSHNET
615 Tarkiln Hill rd opp Kings highway

NEW BEDFORD
624 Acushnet av opp Pearl; freight house 589 Acushnet av opp Willis

NEW BEDFORD WHARF
41 Front opp School

WELD ST
81 Weld cor Purchase

STEAMSHIP AND FERRY LANDINGS

NEW BEDFORD & FAIRHAVEN FERRY
51 Front opp School

NEW MARTHAS VINEYARD & NANTUCKET STEAMBOAT LINE
41 Front opp School

NEW ENGLAND STEAMSHIP CO
Front opp Union

THE TOWN
OF
FAIRHAVEN
MASS.

56 Miles from Boston — 34 Miles from Newport — 235 Miles from New York

One of the few towns which has all the conveniences of the city, without the attendant hustle, bustle and commercialism of the larger communities. The discriminating person who seeks rest and comfort among congenial surroundings will find it here. Fairhaven enjoys the advantage of a cool breeze even during the hottest day as the prevailing wind is from the southwest which sweeps across Buzzards Bay, and when Boston is sweltering the temperature of Fairhaven is about 10 degrees lower with air stirring. Its situation on the east bank of the Acushnet river near the head of Buzzards Bay, and the possession of one of the finest harbors along the coast, entitles it to the name which it bears.

BUYERS' GUIDE

Special Department of Classified Advertisements Alphabetically Arranged According to Their Respective Lines of Business

	Page		Page
Automobiles Batteries	929	Insurance	931
Automobiles, Accessories & Garages	929	Newspapers	932
Banks	930	Painters, Automobile	929
Batteries	929	Painters & Decorators	929
Coal	931	Pipe & Boiler Coverings	933
Decorators	929	Plumbing & Heating	932-933
Garage	929	Printers	932
Heating	932-933	Savings Banks	930
		Ventilating	933

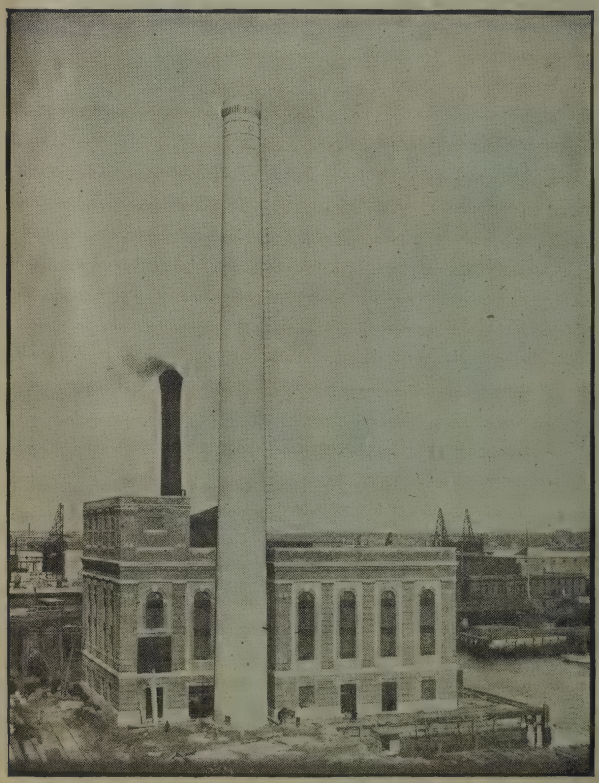

POWER STATION UNION STREET RAILWAY CO.

FAIRHAVEN EXIDE BATTERY SERVICE

REPAIR WORK ON ALL MAKES OF BATTERIES DONE
SKILLFULLY AND REASONABLY

GAS AND OIL

Cor. Middle & Pease Streets FAIRHAVEN, MASS.
Tel. 70180 Res. Tel. 2906-3

AUTOMOBILE ACCESSORIES & GARAGES

Ford
THE UNIVERSAL CAR

Fairhaven Sales and Service Company

William J. Maley, Manager

Authorized Distributors

FORD — FORDSON — LINCOLN

CARS — PARTS — SERVICE

64 ROTCH STREET : : FAIRHAVEN, MASS.

Telephone 5707

Bell Phone 565 *EDWARD W. BARRETT, Manager*

FAIRHAVEN BATTERY CO.

Repairs — Replacements — Recharging
Refilling for Any Battery

WE SUPPLY A GOULD BATTERY FOR ANY CAR

GAS, OIL, TIRES & ACCESSORIES

12 ADAMS STREET — FAIRHAVEN, MASS.

FAIRHAVEN GARAGE

E. G. SPOONER, JR., Prop

REPAIR AND MACHINE WORK A SPECIALTY

Automobiles for Hire Auto Storage and Supplies

Gasolene and Oils

AUTOMOBILE PAINTING

OPEN DAY AND NIGHT

ROTCH Cor WASHINGTON STREET FAIRHAVEN, MASS.

Telephone 461

National Bank of Fairhaven

INCORPORATED 1831

21 CENTRE STREET

Telephone 3480

GEORGE B. LUTHER
President

EDWARD T. PIERCE
Cashier

CAPITAL $120,000

SAFE DEPOSIT BOXES FOR RENT

SAVINGS DEPARTMENT

DIRECTORS:

Charles H. Morton
Thomas A. Tripp
George B. Luther
William F. Donovan
Leonard C. Lapham
Arthur L. O'Leary

DISCOUNT DAY, MONDAY

Fairhaven Institution for Savings

INCORPORATED 1832

19 CENTRE STREET, FAIRHAVEN

Telephone 3490

THOMAS A. TRIPP, Pres. **LEWIS E. BENTLEY, Vice-Pres.**

C. H. MORTON, Treas.

BOARD OF INVESTMENT

Thomas A. Tripp **Lewis E. Bentley** **George B. Luther**
Daniel W. Deane **David N. Kelley**

TRUSTEES

Charles H. Morton, Thomas A. Tripp, Daniel W. Deane, George B. Luther, Elisha S. Whiting, Jr., Samuel S. Bumpus, Lewis E. Bentley, Horace K. Nye, Wm. B. Gardner, David N. Kelley, Lemuel Le Baron Dexter, Joseph H. Allen, Linneaus W. Morton, Peter Murray, Harry H. Browne, Bertram Stowell, Charles E. Lumbard, Edward L. Besse.

INSURE YOUR BUSINESS

BY ADVERTISING IN

YOUR OWN DIRECTORY

W. A. GREENOUGH CO.

DIRECTORY SERVICE SPECIALISTS

Will Frank Davis, Pres.

COMPETENT CANVASSERS FURNISHED

For Political, Hospital and All Other Campaigns

603 MASS. AVE. Tel. Back Bay 10706 BOSTON, MASS.

Fire — Automobile — Life — Compensation — Accident and Health

ALFRED F. NYE

GENERAL INSURANCE AGENCY

All Forms — Stock or Mutual Companies

54 Main Street, Whitfield Building FAIRHAVEN, MASS.

Telephone 6340 9-10 A. M. — Telephone 3360 Any Time

Telephone 4277

E. S. WHITING, JR.

Insurance ∴ ∴ Coal

TOWN HALL BUILDING FAIRHAVEN, MASS.

The Fairhaven Star

Established 1879 by Charles Dean Waldron

ISSUED EVERY FRIDAY

Two Dollars a Year

WELL EQUIPPED FOR

FINE JOB PRINTING

WHEN YOU BOOST THE STAR
YOU BOOST FAIRHAVEN

STAR BUILDING—20 MAIN STREET FAIRHAVEN, MASS.

PLUMBING & HEATING

Telephone 2449

C. F. DELANO

Practical Plumber - Tinning & Heating

HARDWARE and PAINTS

All Orders Given Prompt Attention

72 Main Street FAIRHAVEN, MASS.

MacLEOD & LABOSSIERE

Plumbing, Heating and Metal Work

QUALITY AND SATISFACTION

259 Adams Street Tel. 1624-5 FAIRHAVEN, MASS.

Res. Tel. 935-4

RICHARD T. THATCHER

PLUMBING, HEATING & SHEET METAL WORK
CRAWFORD FURNACES & RANGES
GAS WATER HEATERS ELECTRIC WATER PUMPS
Range and Furnace Repairs
Personal Supervision on Work
37 ROTCH STREET FAIRHAVEN, MASS
Telephone 6430

OSBERG & KNOWLTON

Heating and Ventilating

Power Plant Piping

ASBESTOS AND MAGNESIA STEAM
PIPE AND BOILER COVERINGS
30 Elm Avenue FAIRHAVEN, MASS.
Mail Address BOX 636 New Bedford
Telephones 8084-W—8084-R

ALVIN R. TOPHAM

Plumbing and Heating

WEIL-McLAIN BOILERS, PIPELESS HEATERS

BELLEVUE STREET FAIRHAVEN, MASS.

Telephone 8300

A. L. WADE
C. H. SISSON

Emergency Tel. Call
6571-W or 4832-2

WADE & SISSON

(Successors to L. W. Morton)

PLUMBING, HEATING, SHEET METAL WORK
GAS PIPING

55 Main Street FAIRHAVEN, MASS.
Shop Tel. 1667

ESTABLISHED 1862

Incorporated 1923

W. A. GREENOUGH CO.

Directory and Map Publishers

Directory Service Specialists

We Publish Directories of the Following Cities and Towns:

Biddeford-Saco, Me.
Boston Building Trade Directory
Bridgewaters
Brockton
Brookline
Cambridge
Haverhill-Groveland
Hyde Park
Medford
Nashua, N. H.
New Bedford-Fairhaven
Portsmouth, N. H.
Greenland
Newcastle
Newington
Rye
Kittery, Me.
Quincy
Somerville
Waltham
Watertown
Winchester
Woburn

WILL FRANK DAVIS, President

GEORGE FRANKLIN HUNTRESS, Treasurer

CHARLES A. PRATT, Asst. Treasurer

603 Massachusetts Ave. - - Boston, Mass.

Telephone Back Bay 10706

FAIRHAVEN

Street Directory

1924

Copyright, 1924, W. A. Greenough Co., Boston, Mass.

Giving the location of the Streets, Avenues, Roads, etc., and showing what other streets and avenues run from them or across them and the precinct number.

When a street crosses another numbers are given on both sides, but when it begins or ends at that street the number is given only on the side at which it intersects.

in street list and you will find Christian runs from 18, Bridge crosses at 40-43, etc.

If you wish to know what streets run from or across Adams Street, look

ADAMS fr 84 Spring to
345 Main prects 1, 2
18 Christian
40 43 Bridge
64 Huttleston av
69 Ash
81 Hickory
91 Maple
102 Larch
103 Brook
106 Massasoit av
125 Hicks
146 North
155 Long rd
228 227 Ball
233 Wilding
240 Briggs
247 Brown
259 E Coggeshall
264 265 Main

AKIN fr 622 Wash north prect 1

ALDEN ROAD fr 292 Wash to Acushnet line prects 1, 2
100 101 Bridge
253 Boston Hill rd
0 Long rd
0 Winsor
0 Morton
0 Deane
0 Marguerite
0 Ball
0 E Ball

ALLEN fr 67 Fort to 48 Green prect 1

ALMY fr 109 Bridge south prect 1

ALPINE AVENUE fr Acushnet river to 392 Main prect 2
20 19 Sycamore
52 51 Main

ASH from 69 Adams east prect 1

ATLAS fr 62 Farm Field to bey Lawton prect 1
7 E Allen
8 W Allen
15 Lawton

BALL fr 297 Main to Alden rd prect 2
0 0 Adams
0 0 Burgess av
0 Soule
0 0 Hopkins

BALL see East Ball prect 2

BEACH fr Howland rd to Kendrick av prect 2

BEACON fr 1 Fort to the beacon prect 1

BELLEVUE from Adams prect 1

BENNETT HILL on Cedar Island off Sconticut Neck rd prect 1

BLACKBURN fr 411 Main east prect 2

BLOSSOM HILL Wash at Weeden and Gelette rds prect 1

BOSTON HILL ROAD fr 253 Alden rd to Oak Grove la prect 2
0 0 Mill rd
0 0 Oak Grove la

BOULDER PARK fr Cedar easterly prect 1

BRIDGE fr Acushnet river near N B & F bridge to New Boston rd prect 1
8 7 Middle
16 15 Main
24 25 William
50 49 Green
61 Mulberry
69 Jefferson
82 81 Adams
109 Almy
119 Delano
126 Holcomb
0 Maciel la
0 0 Alden rd
0 0 Mill rd

BRIGGS fr 315 Main to 240 Adams prect 2

BROOK fr 103 Adams east prect 1

BROWN fr 247 Adams to east of Burgess av prect 2
10 11 Spruce
0 0 Burgess av

BRYANT fr 121 Spring to 144 Wash prect 1

BURGESS AVENUE fr south of Ball to north of Brown prect 2
0 0 Ball
0 0 Wilding
0 0 Brown

BUTTONWOOD fr end Taber to Wood prect 2

CEDAR fr 25 Fort to 119 Farm Field prect 1
14 15 Green
24 23 Laurel
44 45 Chestnut
65 Oak av
0 Boulder Park
0 0 Farm Field

CENTRE fr Acushnet river at Hand'y wharf to Tripp prect 1
0 0 Water
0 0 Middle
18 19 Main
36 35 William
46 47 Walnut
52 53 Green
64 65 Laurel
74 75 Chestnut
82 83 Pleasant
96 95 Rotch
106 105 Summer
114 113 Hitch

CHERRY fr Acushnet river at Point Comfort to 9 Cooke prects 1, 2
0 0 Pilgrim av
6 5 Lafayette
12 13 Oxford
23 North
30 31 Cooke

CHESTNUT fr 50 Doane to 53 Spring prect 1
0 Watson
0 0 Cedar
0 Cottage
0 0 Farm Field
0 0 Church
86 85 South
0 0 R R crossing
0 0 Union
0 0 Centre
214 123 Wash
140 141 Rodman
154 155 Spring

CHRISTIAN fr 159 Green to 18 Adams prect 1
16 17 Mulberry
34 33 Jefferson
42 41 Adams

CHURCH fr 1 Main to east of Pleasant prect 1
20 19 Fort
36 35 Green
46 47 Laurel
56 57 Chestnut
0 0 Pleasant

CLARKE fr Harding rd north and south prect 2

COGGESHALL fr 259 Adams to Alden rd prect 2

COGGESHALL see East Coggeshall prect 2

COOKE fr end Cherry to 222 Main prect 2

COTTAGE fr 35 Fort to Chestnut prect 2
0 0 Green
0 0 Laurel

COWEN fr 83 Middle to 104 Main prect 1

CROW ISLAND off foot Wash prect 1

DANIEL fr 437 Main east prect 2

DAVIS fr Harding rd north and south prect 2

DEANE fr Sycamore to Alden rd prect 2

DELANO fr 110 Spring to 119 Bridge prect 1

DOANE fr 7 Fort to Oak av prect 1
0 0 Green
0 0 Laurel
0 Chestnut
0 Short
0 Worth

DOVER fr 380 Main to Sycamore prect 2

DUXBURY fr Sycamore to Acushnet river prect 2

EAST ALLEN fr 7 Atlas to the cove prect 1

EAST BALL fr Alden rd opp Ball east prect 2

EAST COGGESHALL fr Alden rd opp Coggeshall east prect 2

EAST MORGAN see Morgan prect 2

EAST WILDING see Wilding prect 2

EAST WINSOR see Winsor prect 2

EGYPT LANE fr 141 Wash to the cove prect 1

ELDRIDGE LANE fr 38 Water to Acushnet river prect 1

ELIZABETH fr Wash east of Sconticut Neck rd south prect 1

ELM AVENUE fr 177 Main to Green prect 1

FARM FIELD fr 49 Green to the cove prect 1
0 0 Pleasant
0 0 Laurel
62 Atlas
0 0 Chestnut
0 Cedar

FERRY fr 1 Water to 16 Main prect 1
0 R R sta
0 Water
0 Middle
10 9 Main

FLORENCE fr 688 Wash north prect 1

FORT fr 1 Beacon to William prect 1
7 Doane
15 Watson
25 Cedar
29 Maple av
35 Cottage
67 Allen
88 89 Church
103 South
0 0 R R crossing
105 Walnut

FRANCES fr Huttleston av north and south prect 1

GARRISON fr 45 Howland rd to Kendrick av prect 2

GELETTE ROAD fr 623 Wash to Little bay prect 1

GIFFORD fr Farm Field next east of Atlas prect 1

GREEN fr south of Doane to Massasoit av prect 1
0 0 Doane
0 0 Watson
0 0 Cedar
0 0 Cottage
48 Allen
49 Farm Field
70 89 Church
84 83 South
0 0 R R crossing
96 97 Union
106 107 Centre
124 123 Wash
141 Rodman
144 145 Spring
159 Christian
190 189 Bridge
0 0 Huttleston av

GRINNELL fr 649 Wash south prect 1

HARBOR VIEW end Farm Field prect 1

HARDING ROAD fr 448 Main to east of Sycamore prect 2
0 0 Milton
0 0 Clarke
0 0 Davis

HAWTHORN fr 417 Main to Alden prect 2

HEDGE fr 218 Main to 42 Cherry prect 2

HICKORY fr 81 Adams east prect 1

HICKS fr 125 Adams east prect 1

HITCH fr 113 Wash to N Y N H & H prect 1
0 0 Centre
0 0 N Y N H & H

HOLCOMB fr 126 Bridge north prect 1

HOPE fr 544 Wash north prect 1

HOPKINS fr Morgan nr Adams south prect 2

HOWLAND ROAD fr Acushnet river to 330 Main prect 2
0 Beach
0 0 River av
0 Oak
0 0 Sycamore
45 Garrison
55 Orchard
0 0 Main

HUNTER fr 41 Huttleston av south prect 1

HUTTLESTON AVENUE fr 131 Main opp N B & F bridge to Adams prect 1
0 0 William
0 0 Green
41 Hunter
0 0 Frances
0 0 Adams

ISLE OF MARCH off Point Comfort prect 2

JACOB'S NECK end Sconticut Neck rd prect 1

JACOB'S POINT east end Sconticut Neck rd prect 1

JEFFERSON fr 66 Spring to 69 Bridge prect 1
16 15 Christian

JESSE fr 451 Main east prect 2

KANE fr 735 Wash south prect 1

KELLEY'S LANE fr 32 Water to Kelley's Wharf prect 1

KENDRICK AVENUE fr 298 Main at Riverside cemetery to the Acushnet river prect 2
0 Orchard
0 Garrison
0 Sycamore
0 Oak
0 River av
0 Beach

LAFAYETTE fr 3 West to 198 Main prect 1

LARCH fr 105 William to 102 Adams prect 1

LAUREL to south of Doane to 41 Spring prect 1
0 0 Doane
0 0 Watson
0 0 Cedar
0 0 Cottage
44 0 Farm Field
68 71 Church
84 83 South
0 0 N Y N H & H

LAUREL—Cont'd
98 97 Union
112 113 Centre
124 123 Washington
142 141 Rodman
LAWTON fr 15 Atlas east prect 1
LINCOLN fr 124 Spring prect 1
LINDEN AVENUE fr 163 Main to 80 Adams prect 1
LONG ROAD fr 155 Adams to Alden rd prect 2
MACIEL LANE fr Bridge east of Holcomb prect 1
MADISON SQUARE fr Spring junct Wash prect 1
MAGNOLIA AVENUE fr Acushnet river to 428 Main prect 2
0 0 Acushnet river
0 0 Sycamore
0 0 Mozart
0 0 Main
MAIN fr 1 Church to Acushnet line prects 1, 2
13 South
0 0 R R crossing
16 Ferry
30 31 Union
42 39 Centre
64 65 Washington
73 Spring
88 Ocean ct
91 Cushman park
92 Pease
104 Cowen
116 117 Bridge
130 N B & F bridge
131 Huttleston av
178 West Elm av
163 Linden av
177 Elm av
184 Massasoit av
192 Pilgrim av
198 Lafayette
206 207 Oxford
214 215 North
222 Cooke
248 Taber
256 Wood
298 Kendrick av
0 Ball
315 Briggs
330 Howland rd
345 Adams
0 0 Deane
0 0 Morton
368 0 Winsor
0 0 Morgan
0 Dover
392 Alpine av
397 Maitland
400 Newbury
411 Blackburn
426 Veranda av
427 Hawthorn
428 Magnolia av
432 N Cherry
437 Daniel
448 Harding rd
451 Jesse
0 485 Acushnet line
MAITLAND fr 397 Main east prect 2
MANHATTAN AVENUE fr Sconticut Neck rd to Pope beach prect 1
MAPLE fr 91 Adams east prect 1
MAPLE AVENUE fr 29 Fort to Chestnut prect 1
MARGUERITE fr end Alden rd east prect 2
MASSASOIT AVENUE fr 184 Main to 106 Adams prect 1
MAXFIELD fr Almy to Delano nr Bridge prect 1
MIDDLE fr Ferry to N B & F bridge prect 1
2 1 Ferry
14 15 Union
26 25 Centre
42 41 Wash
72 71 Pease
83 Cowen
96 97 Bridge
114 115 N B & F bridge
MILL ROAD fr 404 Wash to Boston Hill rd prect 1
98 97 Bridge
MILTON fr 60 Harding rd prect 2
MORGAN fr 369 Main to Adams prect 2
MORGAN AVENUE fr Newbury av to Veranda av prect 2
MORTON fr Sycamore to Alden rd prect 2
0 0 Main
0 0 Alden rd
MOZART fr Magnolia av prect 2
MULBERRY fr 54 Spring to 61 Bridge prect 1
18 19 Christian
NARRAGANSET BOULEVARD fr 320 Wash north prect 1
NASKATUCKET VILLAGE Wash bet Mill rd and Weeden rd prect 1
NEW BOSTON ROAD fr 514 Wash at Blossom Hill to Acushnet line prect 1
0 Bridge
NEWBURY fr 400 Main to the Acushnet river prect 2
NEWTON fr Morgan to Coggeshall prect 2
NORTH fr 23 Cherry to 140 Adams prect 1, 2
14 15 Main
84 83 Adams
NORTH CHERRY fr Sycamore nr Harding rd to Acushnet river prect 2
NYES CORNER Main junct Wash prect 1
OAK fr Howland rd to Kendrick av prect 2
OAK AVENUE fr 65 Cedar to the cove prect 1
OAK GROVE LANE from end Boston hill rd north prect 2
OAK GROVE TERRACE fr 10 Atlas prect 1
OCEAN COURT fr 88 Middle west prect 1
OCEAN VIEW fr east of Sconticut Neck rd to Pope beach prect 1
ORCHARD fr 55 Howland rd to Kendric av prect 2
OXFORD fr Acushnet river at Point Comfort to east of Main prect 1
7 West
24 25 Cherry
50 49 Main
OXFORD VILLAGE fr Oxford and Lafayette north prects 1, 2
PARK AVENUE fr Cushman park to Huttleston prect 1
PEASE fr Acushnet river to 92 Main prect 1
8 9 Middle
PERRY fr 700 Wash north prect 1
PERRY AVENUE fr Sconticut Neck rd south of Jacob's Neck rd prect 1
PILGRIM AVENUE fr 192 Main to Cherry prect 1
PINE GROVE fr 768 Wash north prect 1
PLEASANT fr Farm Field to 65 Spring prect 1
57 W Allen
0 0 Church
0 0 South
0 0 R R crossing
92 93 Union
108 107 Centre
128 129 Wash
0 0 Rodman
POINT COMFORT foot Lafayette prect 1
POPE BEACH Manhattan av off Sconticut Neck rd prect 1
POPE BEACH ROAD fr Sconticut Neck rd to Little bay prect 1
POTTER'S LANE fr Sconticut Neck rd south of the Union Chapel to Buzzard's Bay prect 1
RICHMOND LANE fr Sconticut Neck rd south of Jacobfs Neck rd south of Jacob's Neck rd prect 1
RIVER AVENUE fr Howland rd to Kendrick av prect 2
RODMAN fr 141 Green to east of 45 Summer prect 1
10 9 Laurel
0 0 Chestnut
44 Rotch
52 Summer
ROGERS fr 135 Spring south prect 1
ROSELAWN fr 195 Wash south prect 1
ROTCH fr 90 Union to 85 Spring prect 1
12 13 Centre
32 31 Wash
48 49 Rodman
0 89 Spring
SCONTICUT NECK ROAD fr 293 Wash south to Sconticut Point prect 1
0 Pope Beach rd
0 Manhattan av
0 Whitfield la
0 Potter's la
0 Jacob's Neck rd
0 Richmond la
0 Perry av
0 0 Sconticut Point
0 West Island
SHAW ROAD fr 745 Wash south prect 1
SHORE ACRES west of Sconticut Neck rd south of Pope beach prect 1
SOUTH fr 13 Main to Pleasant prect 1
SPRING fr 73 Main to 212 Wash prect 1
10 2 William
17 Walnut

SPRING—Cont'd
32 31 Green
41 Laurel
53 Chestnut
54 Mulberry
65 Pleasant
66 Jefferson
84 Adams
85 Rotch
110 Delano
121 Bryant
125 Lincoln
135 Rogers
0 Temple pl
0 0 Wash

SPRUCE fr 6 Wilding north prect 2

STONE fr 540 Wash north prect 1

SUMMER fr 106 Centre to 49 Rodman prect 1
24 25 Wash
44 45 Rodman

SYCAMORE fr Kendrick av to Acushnet line prect 2
0 0 Howland rd
0 Dean
0 Morton
0 0 Winsor
0 Morgan
0 Dover
96 97 Alpine av
0 0 Veranda av
0 0 Newbury av
0 0 Newbury
0 0 Magnolia av
0 0 N Cherry
0 0 Duxbury
0 161 Harding rd

SYLVIA fr 718 Wash north prect 1

TABER fr 248 Main to Acushnet river prect 2

TEMPLE PLACE fr 180 Wash to Spring prect 1

TERRY fr 50 Spring to north of Christian prect 1

TRIPP fr 121 Wash to N Y N H & H prect 1

TURKEY GROVE end Boston Hill rd and Oak Grove la prect 2

UNION fr Acushnet river at Union wharf to 2 Rotch prect 1
0 0 Water
0 0 Middle
12 13 Main
28 27 William
32 33 Walnut
42 41 Green
48 49 Laurel
0 0 Chestnut
0 Pleasant
90 0 Rotch

VERANDA AVENUE fr 426 Main to Acushnet river prect 2
0 0 Sycamore

VILLA PARK VILLAGE foot Harding rd next Acushnet line prect 2

WALNUT fr 105 Fort to 17 Spring prect 1
0 0 Union
24 23 Centre
44 45 Wash
58 57 Spring

WASHINGTON fr 45 Water to Mattapoisett line prect 1
8 9 Middle
14 19 Main
0 0 William
34 33 Walnut
48 47 Green
60 61 Laurel
70 71 Chestnut
82 83 Pleasant
94 93 Rotch
102 101 Summer
113 Hitch
121 Tripp
141 Egypt la
144 Bryant
180 Temple pl
0 Roselawn
212 Spring
0 0 Madison sq
292 Alden rd
293 Sconticut Neck rd
404 Mill rd
475 Weeden rd
0 Welcome
0 New Boston rd
540 Stone
622 Akin
623 Gelette rd
688 Florence
700 Perry
718 Sylvia
735 Kane
747 Shaw rd
768 Pine Grove
774 773 Mattapoisett line

WATER fr Ferry opp N Y N H & H sta to 3 Wash prect 1
8 0 Granite whf
0 0 Union
22 N B Drydock Co shf
26 25 Centre
32 Kelley's la
32r Kelley's whf
38 Eldridge la
45 Wash

WEEDEN ROAD fr 475 Wash to Little bay prect 1

WELCOME fr Wash nr Weeden rd prect 1

WEST fr Oxford to Acushnet river prect 1

WEST ALLEN fr 57 Pleasant to 8 Atlas prect 1

WEST BALL see Ball prect 2

WEST ELM AVENUE fr 178 Main to Acushnet river prect 1

WEST ISLAND end Sconticut Neck off Long Island prect 1

WEST MORGAN see Morgan prect 2

WEST WILDING see Wilding prect 2

WHITFIELD LANE fr Sconticut Neck rd prect 1

WIGWAM BEACH off Sconticut Neck rd prect 1

WILBUR'S POINT end prect 1

WILBUR'S POINT end Sconticut Neck rd prect 1

WILDING fr 233 Adams to Burgess av prect 2
0 Spruce
0 0 Burgess av

WILLIAM fr end Fort to Massasoit av prect 1
14 15 Union
24 25 Centre
44 43 Wash
54 55 Spring
0 0 Cushman park
0 0 Bridge
0 0 Huttleston av
0 Maple
0 0 Linden av
0 0 Elm
105 Larch

WINSOR fr Sycamore to Alden rd prect 2
0 0 Main

WOOD fr 256 Main to Acushnet river prect 2

WHARVES

Chace's 22 Water
Delano's ft of Wash
Ellis's 60 Fort
Fairhaven Iron Foundry Co's Water nr Ferry
Granite 8 Water
Handy's ft of Centre
Kelley's r 32 Water
New Bedford Dry Dock Co 22 Water
N Y, N H & H R R, Ferry
Smith's Boat Landing 80 Middle
Union ft Union

BRIDGES

New Bedford and Fairhaven fr Hut-Coggeshall St fr Howland rd to Cogtleston av junct Main to Popes geshall New Bedford prect 2
Island New Bedford prect 1

PARKS

CUSHMAN, Main, Spring, Green and Bridge

FORT PHOENIX end Fort

FAIRHAVEN DIRECTORY
1924

Copyright, 1924, W. A. Greenough Co., Boston, Mass.

Abbreviations: F F D, Fairhaven Fire Department; F H S, Fairhaven High School; N B, New Bedford.

FOR COMPLETE LIST OF ABBREVIATIONS SEE PAGE 312

Afthemeades Steven (Rose) fruit h 44 Cherry
Academy of The Sacred Sisters of the Sacred Heart tchrs 330 Main
Adams Irving molder h 25 Bridge
Adams Irving jr chauf b 25 Bridge
Adshead Frank (Louise F) mach h 71 Fort
Adshead Harold clk res 71 Fort
Abbott Nettie M res 87 Laurel
Akin Caroline G hkpr 5 Eldridge la
Aiken Albert C (Alice L) constable and var 96 Centre h 141 Wash
Aiken James (Charlotte E) mold mkr h 66 Laurel
Aiken Milton G (Miriam L) overseer h 58 Pleasant
Aiken Prince S carp h 5 Mill rd
Aindow Harry ins agt h 37 Hedge
Akin Almira wid Henry h 5 Mill rd
Akin Bartholomew G artist 14 Oxford h do
Akin Charles res 14 Oxford
Akin Mary E h 14 Oxford
Albert George fishermn h 8 Ferry
Albert Gertrude A bkpr res 61 Rotch
Albert Mary h 6 Hitch
Albiston Beryl nurse r 382 Alden rd
Albison Joseph (Elizabeth) second hd h 382 Alden rd
Albyni Joseph E (Francelina) opr h 62 Dover
Alden Clinton W (Minnie H) plmbr h 14 Wash
Alden Edgar F stock clk res 14 Wash
Alden George L farmer h 254 Wash
Alden John H (Edith) typewriters N B h 99 Pleasant
Alden Marion K res 14 Wash
Alden Willard F K carp res 3 Terry
Alden Wm K (Lucy A) lab h 3 Terry
Aldrich Stephen H (Fannie H) elect h 43 Green
Aldrich Wm N molder h 90 Main
Alexander Manuel (Mary A) opr h 729 Wash
Alfama Armando student bds 53 Dover
Alfama Edward restr res 53 Dover
Alfama Jennie opr res 53 53 Dover
Alfama John (Olivia) ins agt h 53 Dover
Alfama John O res 53 Dover
Alfama Laura opr res 53 Dover
Alfama Leo rest res 53 Dover
Alferas Enos (Mary) farmer h New Boston rd
Alferas John student r New Boston rd
Alfonca Antoine (Antonia) lab h Marguerite
Allain Moses died July 15 1923
Allaire Charles E (Mary) h 412 Main
Allaire Charles E var and billiards 414 Main h do
Allard Edwin A (Nellie W) h 21 South
Allard Edwin B mach b 103 Fort
Allard Edwin B (Arthemise) mach h 103 Fort
Allen Abbee tchr High sch 584 Wash
Allen Ann wid James M h 5 Lafayette
Allen Arthur E carp res 52 Cedar
Allen Charles E (Sarah A) lab h Sconticut Neck rd
Allen Charles B (Lottie T) h 584 Wash
Allen Cyril (Rose) fisherman h 10 Beach
Allen Ethel F res 52 Cedar
Allen George J jr (Nellie) plmbr h Sconticut Neck rd
Allen George W (Mildred F) third hd res 12 Bridge
Allen Harriet A nurse res 42 Church
Allen Helen E res 70 Fort
Allen James W (Helen E) farmer 70 Fort
Allen Joseph H (Florence W) treas Neild Mill N B h 16 Cottage
Allen Julia wid Nathan P h 42 Church
Allen Lillian B tchr res 5 Lafayette
Allen Lucia T fishermn h 10 Beach
Allen Milton G (Elizabeth M) pntr h 140 Green
Allen Minnie L res 5 Lafayette
Allen Sarah E h 30 Main
Allen Stephen M (Amanda) drill mkr h 9 Rodman
Allen Warren L (Ethel) carp h 52 Cedar
Allen Wm M postmaster P O Main cor Centre h 30 Main
Allmond Benjamin G (Florence M) fore h 33 Green
Alman Maurice (Anna) h 16 Main
Almeida Augusto (Mary) lab h 18 Hitch
Almeida Bernard lab b 18 E Allen
Almeida Clara h 34 Water
Almeida Manuel C (Maria B) farmer r New Boston rd
Almeida Michael (Mary) lab h Pope beach
Almy Edgar M (Ethel W) sales h 142 Main
Almy Robert F student res 142 Main
Almy Tilson B clk res 142 Main
Alton Joseph res 33 Laurel
Alton Wm E (Alice K) eng h 33 Laurel
Alua Julia C (Jessie) lab h 73 Winsor
Alves Anthony (Sylvia) auto mech h 83 North
Alves Manuel (Emily) lab h 2 Roselawn
Alves Manuel J (Mary) farmer h 191 Spring

Alves Thomas gro 49 Spring h do
Amaral Antone P (Alexandria) dairymn h 26 Alpine
Amaral John M lab h 153 Sycamore
Amaral Joseph C (Rosie C) lab h 8 Veranda
Amaral Manuel dairymn h 21 Alpine
Amaral Manuel D (Mary B) express h 46 Rotch
Amaral Mary res 21 Alpine
American Railway Express Co Lester L Look agt h 9 Ferry
American Theatre (G McLellan) 338 Main
Amero Reddy (Eva C) firemn h 16 Taber
Ames George B (Clarissa L) supt h 8 Elm av
Amos Steven F (Dora) baker 50 Main h at Acushnet
Anderson Albert (Henrietta) var 59 Cedar h 49 do
Anderson Charles A plmbr bds 49 Cedar
Anderson Frank mech h 18 Oxford
Anderson Madoline opr res 49 Cedar
Anderson Rosalia winder res 49 Cedar
Anderton John H (Jennie) eng h 89 Middle
Andrade Antone (Frances G) lab h 143 Wash
Audrade Francis G clk 26 Centre res at New Bedford
Andrade Frank G chauf b 22 Bryant
Andrade Joseph garage 93 Spring bds 22 Bryant
Andrade Julio (Louisa A) opr h 17 Roselawn
Andrade Justino (Anna) lab h 109 Spring
Andrade J Manuel (Mary A) lab 2 Water h Narragansett boul
Andrade Mary maid res 71 Green
Andrade Miguel G (Rose) lab h 22 Bryant
Andrew Emily h 93 Laurel
Andrew Eunice sten 75 Pleasant res 93 Laurel
Andrew John H clk res 93 Laurel
Andrews Antone (Jassie) firemn h 61 Morgan
Andrews Avavists (Maria) h 6 Pleasant
Andrews Edwin H (Sadie M) clk h 188 Green
Andrews Frank (Emily) wood Laurel h 50 Spring
Andrews Frank G lab bds 50 Spring
Andrews Harry (Annie) second hd h 311 Main
Andrews John (Francisco A) h 6 Pleasant
Andrews Joseph (Mary) opr bds 5 Spring
Andrews Joseph lab h 44 Brown
Andrews Louis B (Mary A) lab h 33 Water
Andrews Manuel doffer res 44 Brown
Andrews Joseph jr sweeper res 44 Brown
Andrews Mabel opr res 44 Brown
Andrews Manuel (Mary) h 45 Huttleston av
Andrews Mary bkpr res 44 Brown
Andrews May opr res 44 Brown
Andrews Wm res 44 Brown
Ansay Victorine hkpr 3 Spruce
Anthony Annie E Mrs h 33 Christian
Anthony John lab h 33 Christian
Anthony John B eyelet wkr r 33 Christian
Archambeau Philias res 10 Morgan av
Archer Allen F Mrs r 136 Laurel
Armbruster George plmbr 72 Main h do
Armonde John R moulder 2 Water h at New Bedford
Arnold Elizabeth h 37 Bridge
Arnold Frederick E (Agnes) h 125 William
Arnold Stephen B (Mary) druggist 239 Main h at New Bedford
Arnold Wm C (Laura I) supt h 2 Maple av
Arruda Anton S (Mary) carp h 738 Wash
Arruda Frank twister res 738 Wash
Arseneault Joseph W (Pearl) mason h 1 Hedge
Ashcroft Richard (S Annie) carp h 5 Ocean ct
Ashley James C lab h 46 E Allen
Ashley Jennie E student res 46 E Allen
Ashley Margaret Mrs died April 8 1924
Ashton Albert (Florence) overseer Wamsutta Mills h 10 Kane
Aspden Martin C (Gertrude C) overseer h 62 Church
Astin Charles E 53 Main b 41 Bridge
Astin Edith E clk res 41 Bridge
Astin Herbert M (Lillian) plmbr res 41 Bridge
Astin Wm H (Alice) h 89 Spring
Athearn Carrie B Mrs h 130 Green
Athearn Wm E clk bds 130 Green
Atlas Tack Corporation William F Donovan Pres Wm E Maxson V-Pres Ralph Hornblower Sec G F Holbrook Treas 75 Pleasant
Atlas Wharf & Storage Co 40 Fort
Atwood George H (Sarah A) photo engr b 100 Laurel
Audette Arthur A (Clara) real est h 6 Park
Audette Wm (Edith) teamer h 56 Winsor
Augusto Antone (Victoria) lab h Narragansett boul
Austin Albert L (Gertrude M) farmer h Oak Grove la
Austin Emily F h Sconticut Neck rd
Austin Esther A sten res 544 Wash
Austin George A ice dlr Mill rd h do
Austin Hiram A (Sarah) farmer h 544 Wash
Austin Harold S student r 544 Wash
Austin Nellie P res Hill rd
Austin Reuben A (Minnie) carp h 544 Wash
Austin Sarah died Sept 30 1922
Avery James F (Mabel P) h 192 Main
Avila Antone R (Isabelle) variety 758 Wash h do
Avery Ruth P student h 193 Main
Avila Emily Mrs died Dec 10 1923
Avila Frank died Dec 11 1923
Avila John (Hazel) meter insp h 37 Mulberry
Avila Joseph M (Marion) fishermn h 58 Rotch
Axtell Carson A (Laura M) elect h 33 Main
Axtell Edwin J student r 33 Main
Axtell Evangeline M nurse r 33 Main
Axtell Carson A (Laura M) elect h 33 Main

Babbitt Cory M mech res 28 Laurel
Babbitt Edwin V (Dorothy D) h 3a Fort
Babbitt Frank M (Grace C) mgr r 5a Fort
Babbitt Isaac N (Eva F) steam specialties N B and selectman and overseer of poor h 132 Chestnut
Babbitt Isabel wid James M h 7 Chestnut
Babbitt Joseph W (Mabel E) auto sales h 28 Laurel
Babbitt Raymond (Fannie E) clk h Akin
Babcock Jennie Mrs h 141 Green
Babcock Louise sec Board of Selectmen Town Hall r 141 Green
Babineau Adrien (Harriet) boilermaker h 107 Sycamore
Babineau August (Nellie) fishermn h 102 Sycamore
Babineau Francois (Margaret) h 107 Sycamore
Babineau Orias J opr res 102 Sycamore
Bailey Joseph C (Catherine A) clk P O New Bedford h 260 Main
Bailey Wm (Mary) opr h 171 Adams
Baillargeon Joseph (Sophia) mariner h 36 Beach
Bailargeon Louis G fishermn res 36 Beach
Baker Alice E tchr Edmond Anthony jr sch
Baker Charles R (Cassie M) carp h 31 Taber
Baker Dorothy student res 241 Green
Baker Edward E (Hattie E L) clk 67 Main h 123 Green
Baker Foster K prnter res 241 Green
Baker Frederick C (Lila) gro h 26 Elm av
Baker Helen L sten bds 26 Elm av
Baker James E (Carrie A) furn 21 Mulberry h do
Baker James G (Mary A) prntr h 241 Green
Baker John J (Eliza A) h 103 Fort
Baker John L (Lucy A) fishermn h Weeden rd 106 Main
Baker Lewis R (Emily A) clk 75 Pleasant h 106 Main
Baker Lorenzo D (Agnes) carp h 36 Laurel
Baker Mary A Mrs res 91 Centre
Baker Ralph G (Alice E) prntr h 198 Main
Baker Russell C U S A bds 26 Elm av
Baker Samuel J (Mary) stripper h 51 Pleasant
Baldwin Edna C Mrs clk h 192 Green
Baldwin Edward G (Alice M) painter 36-38 Spring h do
Baldwin Edward G jr pntr h 192 Green
Baldwin Wm G (Estelle L) sales h Sconticut Neck rd
Ball Janet opr h 15 Oak
Bancroft Charles G v-pres 50 Fort h at Framingham
Banquet Hall Town Hall bldg
Baptista John L (Jennie) opr h 69 Pleasant
Baptista John (Mary) tack mkr h 15 Rotch
Baptista Lena tchr res 69 Pleasant
Barbelle Narcisse (Emilia) pntr h 666 Wash
Barber Ernest L drftsmn res 40 Larch av

Barber Ethel M clk r 40 Larch av
Barber John R hlpr r 40 Larch av
Barber Mary A yarn finisher bds 40 Larch av
Barber M Alice warper tndr res 40 Larch av
Barber Sarah wid John h 4 Larch ave
Barboza Amos (Anna) mariner h 47 Chestnut
Barboza Georgianna opr res 31 Harding rd
Barboza Manuel (Rosie) second hd h 31 Harding rd
Barcellos Joseph (Mary) farmer h Sconticut Neck rd
Barcellos Manuel (Gloria) trucker h Sconticut Neck rd
Bariteau Honore (Aldea) mill opr h Pope beach
Barnes Benjamin student res 29 Linden av
Barnes Bethia sten 75 Pleasant res at New Bedford
Barnes John J (Helen M) asst supt h 29 Linden av
Barnes J Donald student res 29 Linden av
Barnes Wm (Elizabeth H) contr h 35 Green
Barney Herbert W (Sarah M) express 63 Spring h do
Barney John I (Ellen M) janitor h 61 Rotch
Barney John T U S A res 63 Spring
Baron Albert mariner r 9 Sycamore
Baron Clara res 159 Green
Baron John U S N res 9 Sycamore
Baron Lawrence (Mary) loom fixer h 9 Sycamore
BARRETT EDWARD W (Yvonne A) (Fairhaven Battery Co) 12 Adams h 131 Pleasant
Barrett Samuel C (Laura) blksmith h 168 Alden rd
Barriteau Clariss student res 15 Taber
Barriteau Henry J lather h Pope beach
Barriteau Romeo (Florence) opr h 15 Taber
Barron John (Mary) fishermn h 53 Howland rd
Barrows Elizabeth A wid Gilman res 61 Main
Barrows George C chauf res 2 Roselawn
Barrows Mary C wid Joseph C h 2 Roselawn
Barros John A (Mary C) mach h Shaw rd
Bartlett Arthur tackwkr r 141 Laurel
Bartlett Francis C res 11 Fort
Bartlett Manuel (Annie) firemn h 141 Laurel
Bassett George M mach h 48 Middle
Bassette George A (Elinor C) mach h 6 Wash
Bates Arthur A (Hilda) watchmn h Harbor View
Bates Charles M h 256 Green
Beal Edward (Agnes) mach 105 Fort
Battistella Fortunato (Angela) lab h Akin
Battistella Pietro lab bds Akin
Baudoin Louis N (Annie A) barber 49 Main h at New Bedford
Bauldry Lyman C (Julietta) supt h 69 Green
Baylies Edward W (Jane) cotton h 63 Green
Baylies Wallace B (Ella C) sales N B h 26 Laurel
Beaudry Louis (Mary) opr h 372 Main
Bear John W (Elizabeth) molder h off Bridge
Beardsley Clarence A died March 3 1924
Beaulieu Laura W hkpr bds 59 Oxford
Beaulieu Prime (Lea) dealer h Pope beach
Beaumont Edwin S (Mabel) opr h New Boston rd
Beauregard Lucier G (Rosalia) barber h 69 Winsor
Bedard Arthur (Ida) boss elect h 11 Spruce
Belcher Alice E tchr res 39 Middle
Belcher Minnie E wid Ernest W h 39 Middle
Belcher Ruth M clk r 39 Middle
Belding Edgar F res 84 Green
Bellefield Louis lab h 5 Gifford
Belvery Frederick W (Eva) sales h Sconticut Neck rd
Benedict Antone (Theresa) opr h Sconticut Neck rd
Benjamin Egbert B (Mary) opr h 76 Dover
Benjamin Octave (Mary) gro 335 and 396 Main h 398 do
Bennett Albert N (Cora) asst postmaster P O h 133 Chestnut
Bennett Clara h 199 Maine
Bennett Clarence W (Margaret L) mech dentist h 120 Pleasant
Bennett John M lab h Oak Grove la
Bennett Lucia E h 219 Main
Bennett Mary L wid James res 81 Laurel
Bennett Merton E furn rpr h 168 Main
Bennett Walter A (Laura) chauf bds 63 Sycamore
Bennette Wm (Margaret) opr h 305 Main
Benoit Adolph (Roseanna) lab h 14 Davis
Benoit Alfred (Roseanna) loom fixer h New Boston rd
Benoit Edward (Lena) U S S res 58 Harding rd
Benoit Frank E shipper bds 27 Wilding
Benoit Henry opr h 14 Davis
Benoit Henry L (Ella) silver polisher h 10 Ball
Benoit Joseph (Elizabeth) elect h 27 Wilding
Benoit Oliver doffer bds 14 Davis
Benoit Victor (Arthemise) wor h 6 Daniel
Benson Addie F nurse h 580 Wash
Benson Charles F (Lucy W) farmer h 620 Wash
Benson Clarence E (Agnes A) supt h 89 Fort
Benson Colby (Julia) sales h 34 Taber
BENT WHITNEY J (Mary) automobiles (N B) h 52 Green
Bentley Lewis E (Esther) h 252 Main
Bentley Frank T (Lillie) mach h 47 Green
Berger Herman shoe rpr 51 Main r 51 do
Bergeron Joseph W clk 335 Main res at New Bedford
Bergrist Iris A maid res 82 Wash
Bernard Stanislas pastor St Joseph's R C Ch h 3 Adams
Bernardo Mary dom bds 16 Cottage
Bertram Kenneth (Helen) clk h 34 Green
Besse Allen D student res 10 Cooke
Besse Bertie (Ada) pntr 101 Middle h 196 Wash
Besse Edward L (Lillian E) mgr h 10 Cooke
Besse Lillian M tchr h 10 Cooke
Besse Melissa H bkpr res 10 Cooke
Bessette Alphonse lab r Grinnell
Bessette Alphonse jr (Ethel) stmftr h Grinnell
Bessette Arthur fishermn h Shaw rd
Bessette Edmond shoe wkr bds Grinnell
Bessette Ernest (Annie) third hd h Grinnell
Bessette Joseph H (Anna L) third hd h Grinnell
Bessette Peter (Augustine) pntr h 34 Blackburn
Bessette Philias (Julia) fishermn h Grinnell
Bessey Bryden Ford 39 Main
Beswick Arthur (Catherine) metalwkr 614 Wash
Beswick Bridget h Pope beach
Betagh Harry R reporter res 50 William
Betagh Robert (Cora B) fore Atlas Tack Co h 50 William
Bethel Lee clk 75 Pleasant h at Marion
Bettencourt Alice E res 18 Massasoit
Bettencourt Frank (Mary) opr h 35 Mulberry
Bettencourt Frank E driver res 18 Massasoit
Bettencourt Gabriel lab res Sconticut Neck rd
Bettencourt Hermenegildo (Mary B) opr h 379 Wash
Bettencourt John E (Alvina) driver h 18 Massasoit
Bettencourt Joseph L (Elizabeth) eng h 7 Walnut
Beuchotte Claude J prop Tabitha Inn 71 Centre cor Laurel h do
Bickerstaff Elinor tel opr res 40 Pleasant
Bickerstaff James (Sarah) third hd h 40 Pleasant
Bickerstaff Isabelle sten res 40 Pleasant
Birtwistle Christopher J (Roby P) mgr h 122 Pleasant
Bisaillon Angeline res 5 Hitch
Bisaillon Eugene A clk 70 Pleasant res 7 Walnut
Bisbee Martin L (Lucy H) registrar of voters Town Hall h 59 Main
Bisbee Mary E died Sept 28 1923
Bisbee Robert C (Elizabeth A) chemist h 52 Cherry
Bissaillon Adelard (Eva) chauf h 639 Wash
Bissonette Albert student res 403 Main
Bissonette Eugenie opr res 403 Main
Bissonette Eva opr res 403 Main
Bissonette Ludger (Josephine) opr h 403 Main
Bissonette Ludger opr res 403 Main
Bissonette Rose opr res 403 Main
Black Agnes H sten res 129 Green
Black Dorothy student res 129 Green

Black Thomas (Agnes) evangelist h 129 Green
Blackburn Mary B dom h 137 Bridge
Blackburn Thomas (Gertrude) mach h 14 Jefferson
Blackwell Annie G Mrs dressmkr 209 Main h do
Blackwell Frank L (Annie G) florist h 209 Main
Blackwell Malcolm G (Celina) florist res 209 Main
Blaha Clara opr res 38 Hedge
Blaha Joseph O (Alice) opr h 38 Hedge
Blaha Normand student res 38 Hedge
Blake Charles A (Prescilla C) mgr h 23 Allen
Blakey Albert P (Selina) wvr h 3 Wilding
Blakley Charles (Mary) rubber wkr h 156 Sycamore
Blanchard Charles B (Elizabeth) mach h 49 Bridge
Blanchet Conrad H h 7 Elm av
Blanchet Joseph O (Yvonne) ins agt h 7 Elm av
Blanchet Louis R h 7 Elm av
Blanchette Albert eng h 34 Jesse
Blanchette Albert jr student res 34 Jesse
Blanchette August (Leah) mach h 28 Alpine
Blanchette Elzear weaver h 45 E Coggeshall
Blanchette Irene student res 34 Jesse
Blanchette Laura weaver bds 45 E Coggeshall
Blanchette Yvonne student res 34 Jesse
Bliss Alexander F (Emily H) h 41 Fort
Bliss A Leonard (Mabel H) pntr 107 Main h 49 William
Bliss Donald C (Florence C) supt h 145 Chestnut
Blossom Anna H student r 565 Wash
Blossom Clara A rem to Prov R I
Blossom Franklin A h 583 Wash
Blossom Levi (Georgianna) farmer h 565 Wash
Blossom Lewis F (Ella) milk 565 Wash h do
Blouin Pierre (Antonia) opr h Grinnell
Blower Fred (Grace) opr h 21 Winsor
BLY WILLIAM H (Ida M) Town Clerk and Treasurer Town Hall Tel 5113 h 52 Centre Tel 3549-W
Bode Manuel F opr h Sconticut Neck rd
Boissoneault Arthur (Laura) mech h 5 Hedge
Boisvert Diana opr res 44 Veranda av
Boisvert Euclide clk 360 Main res 44 Veranda av
Boisvert George S (Alice) ludrymn h 44 Veranda av
Boivin Edwin (Maria) farmer h Oak Grove la
Boivin Napoleon (Edith) farmer h 22 Oak Grove la
Bold Milton L (Marion) tinsmith h 24 Francis
Boles William J mgr h 138 Main
Bollenbach Wm F (Edith E) mach h 349 Wash
Bond Adai R opr res 19 Wilding
Bond Adam (Minnie) wvr h 19 Wilding
Bonneau Fred (Alice) opr h 28 Alpine
Bonneau Pearl student res 28 Alpine
Bonneville Alfred gro 407 Main h at Acushnet
Bonzek Joseph opr res 48 E Coggeshall
Bonzek Nellie student res 48 E Coggeshall
Bonzek Peter (Katherine) opr h 48 E Coggeshall
Bonzek Stanley opr res 48 E Coggeshall
Boodry James D (Cora S) carp h 36 Wash
BOOTH CHARLES D (Madeline E) manager New Bedford h 82 Wash
Booth Eleanore tchr h 243 Main
Booth James (Mary E) carrier P O h 243 Main
Borges Joseph (Mary) pntr 448 Main h do
Borden Isaac S (Elizabeth) auto mech 53 Main h 204 Wash
Borden K Perry farmhd h Oak Grove la
Borden Mildred tchr Job C Tripp sch
Borges Manuel (Emmalinda) farmer h Gelette rd
Bosworth David N (Mary A) mariner h 230 Green
Boteilho Joseph (Mary P) farmer h Pine Grove
Boteilho Manuel opr res 44 Brown
Boteilho Mary opr bds 44 Brown
Boteilho Palmira wid Joseph opr h 44 Brown
Boucher Calixte (Parmelia) barber 237 Main h do
Boucher Louis (Helen L) pntr h 19 Hedge
Boucher Romuald (Rose) shoes h 44 Summer
Boudreau Charles carp r 25 Middle
Boudreau Emma wid Martha h 25 Middle
Boulay Edward (Mary) hkpr h 21 Newbury
Bourassa Joseph (Melina) farmer h 287 Wash
Bourassa Wm J (Eliza) auto mech h 289 Wash
Bourbeau Andre opr res 37 Morgan
Bourbeau Armault student res 37 Morgan
Bourbeau Claire student res 37 Morgan
Bourbeau John (Amelina) carp h 37 Morgan
Bourbeau Nere carp res 37 Morgan
Bourbeau Stella res 37 Morgan
Bourqot Theophile (Ida) opr h 421 Hawthorn
Bouwkinsen Thaddeus curate St Joseph's R C Ch h 3 Adams
Bouzek Peter (Katarzina) opr h 48 Coggeshall
Bowen Norman W (Marie) sales h 38 Fort
Bowman Martin A (Emma) gen mgr N B h 54 Walnut
Boyd Jessie tchr Edmund Anthony sch
Boyle Michael moulder 2 Water h at Fall River
Bozos James fishermn h Pope beach
Bozos Starter (Mary) fishermn h Pope beach
Bradford G LeRoy (Alma C) reported N B h 29 Taber
Bradford J Byron clk bds 29 Taber
Bradford Mary E res 10 Fort
Bradley Henry W (Emma) carp h Boulder park
Bradley Richard H (Mary B) overseer h 6 Lafayette
Bradley Rose maid res 107 Fort
Bradshaw Carlton W paymaster res 90 Main
Bradshaw James E carrier P O h at N B
Bradshaw James T (Margaret M) clk r 27 North
Braga Antone (Mary) lab h 5 Milton
Braley Albert G (Emma) (A G & G F Braley) h 50 Cedar
Braley Albert L (Jennie M) autos N B h 33 Lafayette
Braley A G & G F (Albert G and George F) poultry 50 Cedar
Braley Charles H h Sconticut Neck rd
Braley Eli G (Gladys E) machinery N B h 38 S Pleasant
Braley Eunice Mrs hkpr 50 Cedar
Braley George F (Ethel) (A G & G F Braley) h 41 Laurel
Braley Herbert C farmer h Bridge
Braley Loring H sales bds 33 Lafayette
Brant Charles W (Agnes G) tacker h 39 Water
Brant Mildred W eyelet wkr r 39 Water
Brazil Frank G opr res 15 Summer
Brazil George (Mary) eng h 421 Main
Brazil Gladys opr res 421 Main
Brazil Joseph res 421 Main
Brazil Mamie opr res 421 Main
Brazil Virginia J maid res 8 Main
Breakall Elizabeth wid Arthur J h 21 Harding rd
Breault Jacob P (Elizabeth) elect h 20 E Coggeshall
Brehaut Clarence (Anna) auto mech h 54 Dover
Brennand James H U S S h Hill rd
Bretton John moulder 2 Water h at New Bedford
Briere Alphonse (Lena) carp 69 Bridge h do
Briggs Harold K opr res 69 Fort
Briggs Jesse A (Emma L) clk h 12 Cherry
Brightman George A (Susan D) carp h New Boston rd
Brightman Margaret A M hairdrsr h Sconticut Neck rd
Brightman Marshall C lab h Sconticut Neck rd
Bristol County of *see* New Bedford Miscellaneous Dept page 911
Britto Laurence (Mary) lab h 24 Atlas
Broadbent John (Mary) real est h 22 Cottage
Broadland John (Angeline) eng h 12 Hawthorn
Brodeur Alphonse (Mary) opr h Sconticut Neck rd
Brophy Wm H (Margaret A) overseer h 374 Main
Brotherson Ethel G opr h 86 Middle
BROUGHTON THOMAS (Mary A) Universal Press 21 N Second N B h 65 Laurel
Brown Albert A (Etta) clk 2 Water h 120 Chestnut
Brown Albert N (Annie) pntr h 134 Pleasant
Brown Angelina res Sconticut Neck rd

Brown Anthony S (Eva L) chauf h Farm Field
Brown Candido (Mabel) farmer h Sconticut Neck rd
Brown Domingo (Mary) farmer h Sconticut Neck rd
Brown Frank E (Hannah) whaling guns and lances h 35 Oxford
Brown F Eben h 314 Main
Brown George D (Charlotte G) master mechanic h 96 Main
Brown John (Mary S) tacker h 60 Spring
Brown Joseph S (Ellen E S) lab h 44 Bridge
Brown J Wilson (Jennie M) plmbr 72 Main h 38 Green
Brown Lena wvr h 27 Garrison
Brown Manuel S (Rosa) drill mkr h 55 Pleasant
Brown Manuel S (Mary J) lab h 42 Bridge
Brown Milton S (Frances O) carp h 10 Hawthorn
Brown Pierce D (Florence) sales mgr h 25 Lafayette
Brown Rhoda opr res 58 Winsor
Brown Silveria h Sconticut Neck rd
Brown Walter fore 75 Pleasant h at Dartmouth
Browne George h 257 Green
Browne Henry D N (Florence) mgr Browne Pharmacy Centre cor Main h 38 Walnut
BROWNE PHARMACY Henry D N Browne Mgr Centre cor Main
Brownell Giles F (Laura) elect h 18 Mulberry
Brownell Grace M res 122 Pleasant
Brownell Morris R (Laura) lawyer N B and corp clk 6 Bridge h 6 Fort
Brownell Ruth G bds 82 Bridge
Brownell Sadie r 18 Mulberry
Bruce Alexander (Helen) insp h 64 Green
Bruce Dorothea clk res 64 Green
Bruce Wm student res 64 Green
Brun Joseph A (Mary) loom fixer h Pope beach
Bryant Elbert L (Mary) mason h 143 Pleasant
Bryant Hannah R D wid George asst matron House of Correction N B h 70 Fort
Bryant Helen M sec res 143 Pleasant
BRYANT JOHN I (Lizzie B) County Commissioner Chairman Selectmen and Overseer of the Poor h 70 Washington
Bryant Wm H fore h 75 Fort
Bryden Adelaide wid Wm S h 11 Fort
Bryden Bessie G baker 39 Main res 138 Main
Buckley Harry (Flora) contr h 5 Kane
Buffinton Arthur L (Ella M) meats N B h 3 Fort
Buffington Everett F (Ethel) cotton broker h 65 Green
Buffington Nancy H died April 19 1923
Buist Frederick E (Mary E) eng h Sconticut Neck rd
Bulgar John P (Mary) lab h Stone
Bullen Evelyn student res 33 Huttleston av
Bullen Florence May tchr res 33 Huttleston av
Bullen Ivy E bds 337 Main
Bullen Thomas (Mary E) loom fixer h 337 Main
Bullen Thomas (Selina) overseer h 33 Huttleston av
Bumpus Annie S bds 483 Wash
Bumpus Arthur opr h rear 85 Middle
Bumpus Henry L (Susan) opr h 81 Middle
Bumpus Jeremiah B carp h 483 Wash
Bumpus Samuel S (Elizabeth C) h 3 Wash
Bumpus Wm student bds New Boston rd
Burdick David J (Mary R) cloth broker h 80 Fort
Burgess Elsworth M (Bertha) mgr h 39 Elm av
Burgess John A W (Lillian) mach h 12 Middle
Burgess Leslie F (Hattie A) elect h 10 Mill rd
Burke Alice clk Kelley's Wharf res 50 Bridge
Burke George drfstmn 70 Pleasant res 26 Middle
Burke George F C chauf r 26 Water
Burke Herbert D (Fanny) bicycles 24½ Middle h 26 do
Burke Herbert D jr lab bds 26 Middle
Burke James W (Annie G) ins agt h 50 Bridge
Burke James W jr shoewkr r 50 Bridge
Burke Patrick H (Laura E) mach h Pope beach
Burns Doris tel opr res 85 Laurel
Burns Helen tchr Rogers sch
Burns Timothy J ins agt h 85 Laurel
Burrell Oliver (Dorothy B) tack mkr h 747 Wash
Burrill Sidney B (Edith A) sales h 115 Pleasant
Burrows Frank plmbr h 4 Wilding
Burrows Harry clk N B res 4 Wilding
Burrows Olive student res 4 Wilding
Burrows Wm (Esther) opr h 4 Wilding
Bury Wm E (Lillie) opr h 39 Morgan
Busby Fred E (Jennie B) tchr h 59 Rotch
Bushnell Charles F (Sarah E) sales h 15 Green
Bushnell Richard M clk res 15 Green
Bushnell Stillman (Helen) clk h 47 Green
Butler Herbert lab h 4 Cowen
Butler John (Adelina) milkmn h 54 Morgan
Butler Leslie H (Agnes B) mach h Weeden rd
Butman Eleanor wid Wm T h 106 Wash

Cabral Amelia res 22 Veranda
Cabral Antone (Mary) lab h 10 Magnolia av
Cabral Antone opr res 12 Alpine
Cabral Antone M (Mary) farmer h 199 Alden rd
Cabral Antonia opr res 12 Alpine
Cabral Charles B tack wkr res 20 Hitch
Cabral Frank F tacker h 67 Pleasant
Cabral Jacintho (Anna) lab h 22 Veranda av
Cabral Jesse (Anna) farmer h 22 Veranda
Cabral John (Gloria) farmer h 377 Alden rd
Cabral Joseph (Stella) opr h 41 Christian
Cabral Lucia Mrs r 10 Magnolia av
Cabral Manuel (Ellen) tack mkr h 39 Christian
Cabral Manuel (Alma) lab h 10 Magnolia av
Cabral Manuel (Rose) tack mkr r 98 Sycamore
Cabral Manuel (Mary) opr h 12 Alpine
Cabral Mary opr res 22 Veranda
Cabral Mary F opr bds 67 Pleasant
Cabral Mary F tack wkr res 15 Jefferson
Cabral Virginio opr bds 18 Veranda av
Cadelle Robert C (Harriet A) cablemn h 51 Green
Cady Ruth tchr High sch
Caesar Paul S (Anna) glass mkr h 125 William
Caldwell Mattie h 9 Rodman
Callahan Frank J (Emma C) clk h 63 Morgan
Callum Ernest (Gertrude) fishermn h 48 Allen
Calloway Frank S (Alice B) fore 75 Pleasant h 135 Chestnut
Calloway Marion A res 135 Chestnut
Calverley Ada winder bds 53 Cherry
Calverley Charles A student res 53 Cherry
Calverley Mary J Mrs h 53 Cherry
Camacho Maria J maid res 13 Huttleston av
Camara Alvaro (Alice) lab h 56 Elm av
Camerline Henry molder 2 Water h at N B
Cameron Mary A nurse res 57 Rotch
Campbell Elwyn G (Marion H) tchr N B h 84 Laurel
Campbell Fannie h Sconticut Neck rd
Candage Herbert L (Grace) lab h 97 Middle
Caouette Flora tchr bds 111 Middle
Caouette Mathilde wid John B h 111 Middle
Caouette Stella tchr res 93 Fort
Caouette Theodore clk bds 111 Middle
Caper Ernest opr res 9 Kane
Card Harold L vamper r 109 Main
Card Henry L h 96 Middle
Card Wm C (Minnie) shoe rpr 109 Main h do
Cardoza Antone (Mary) opr h 17 Summer
Cardoza James P (Alice) driver res 63 North
Carleton Frank N rem to New Bedford
Carney Edward A clk 335 Main res at New Bedford
Carpenter Burt W (Laura) mach h 5 North
Carpenter Clayton shipper bds 5 North
Carpenter George H lab h 36 Lafayette
Carpenter Orrin B (Florence R) clk h 44 Huttleston av
Carr Charles R (Mary) opr h 244 Main
Carrireau Joseph (Josephine) farmer h Bridge
Carroll Edward J (Mary T) msngr h 9 Pine Grove
Carroll Edward J jr student res 9 Pine Grove
Carvalho Joseph (Mary) farmer h Gelette rd
Carvalho Manuel (Amelia) farmer h New Boston rd
Carter Walter (Florence) h 30 Spring
Cary Floyd F (Anna T) designer h 6 William
Case Everett B (Alice S) ins h 34 Linden

Case George W T (Lillie M) jeweler (N B) h 128 Pleasant
Casey Boat Building Co Major J Casey pres 4 Bridge
Casey Major J pres 4 Bridge h at New Bedford
Caswell Arthur G (Madeline) eng h 97 Main
Caswell Clarence S (Evelina) eng h Mill rd
Caswell Harry A (Annie) overseer h 11 Laurel
Caswell Madeline B clk 21 Centre res 97 Main
Caswell Marjorie bkpr registrar of deeds r 97 Main
Caswell Wm H baggage master res 14 Spring
Caton Joseph (Mary C) teamster h 6 Roselawn
Caton Manuel (Mary) tack wkr h 24 Bryant
Caya Edmund fishermn res 25 River av
Chabot George (Regina) opr h 1 Grinnell
Chace Andrew P (Lena M) archt N B h 131 Pleasant
Chace Edward F (Marietta) h Sconticut Neck rd
Chace Prescott F carp res 131 Pleasant
Chace see Chase
Chodkowsha Ben (Stephanice) opr h 23 E Coggeshall
Chadwick Eadeuf spinner bds 234 Adams
Chadwick Ethel A bds 234 Adams
Chadwick Louise A wid Robert h 234 Adams
Champegny Claudia h 214 Main
Champegny Dealia student h 214 Main
Champegny Joseph D shoe dealer h 214 Main
Champegny Palmer student h 214 Maine
Champlin Wm D (Rebecca W) mach h 97 Fort
Chandler Asaph (Sarah) laster h 34 Green
Chandler Charles (Mary) opr h 66 Hedge
Chandler Herbert F (Clara) opr h 57 Hedge
Chandler Russell H (Alma) pressmn h 31 Hedge
Channing Edgar S clk bds 165 Main
Channing Eleanor res 138 Main
Channing Walter E drftsmn res 165 Main
Channing Wm R h 138 Main
Chapin Emily M Mrs res 11 Doane
Chapin Jennie E tchr res 11 Doane
Chapin Margaret K student res 11 Doane
Chapin Wilfred H (Caroline C) gen sec Y M C A (N B) h 11 Doane
Chapman Eben L (Edith P) civil eng h 18 Cedar
Chapman Eugene K (Doris C) pntr h 128 Pleasant
Charbonneau Adelard (Ellen) twister h 31 Sycamore
Charbonneau Camille chauf r 44 Veranda av
Charbonneau Elise wid John h 44 Veranda av
Charbonneau John B mason r 44 Veranda av
Charbonneau Joseph chauf r 44 Veranda av
Charbonneau Roger clk 396 Main res at New Bedford
Charbonneau Rose A winder r 44 Veranda av
Charry Alice A h 195 Main
Chartier Henry clk 407 Main h at New Bedford
Chase George F (Catherine) bkdndr h 70 Dover
Chase James E (Olga O) clk h 118 Pleasant
Chase Leo M chauf h Pope beach
Chase Mabel J bkpr 59 Main bds at N B
Chase Wm L supt Riverside Cemetery h 274 Main
Chase see Chace
Chasseur David (Clara) opr h 25 Winsor
Chausse Joseph A wvr h Egypt la
Cheever Donald student h 18 Lafayette
Cheever Ernest (Ella) carp h 18 Lafayette
Cheever Ruth student h 18 Lafayette
Cheever Stevens h 18 Lafayette
Cheranckey Wm T eng h 8 Hawthorn
Chemical 1 Rotch cor Wash
Chenard Everett A (Alphonsine) 3d hd h 48 Cedar
Chester Ophelia Mrs h 120 Chestnut
Chevalier Edward lather res 399 Main
Chevalier Pierre pntr res 399 Main
Chevalier Rosina wid Edward hkpr h 399 Main
Chevalier Wm (Rosalind) opr h 48 Hawthorn
Choquette Delia hkpr 18 Wilding
Choquette Frederick opr res 20 Garrison
Choquette Wilfred carp res 20 Garrison
Chouinard Mary J hkpr 214 Main
Christensen John E (Polly) stmftr h 49 Green
Chroniak George (Bronislawa) wvr h 47 Maitland
Church Dorothy sten h 138 Main
Church Harry M (Elizabeth C) h 63 Bridge
Church Leonard K res 34 William
Church Marjorie B h 34 William
Church Sarah E wid Frank H died Oct 11 1923
Church Wm F clk 27 Centre h 34 William
Church Wm L h 31 Main
Cierzo Paul (Agelina) opr h 125 William
Claflin Fred (Edith) firemn h 59 Sycamore
Clark Annie wid of Hobart h 39 Middle
Clark Edgar L bkpr res 21 South
Clark John L jr sales h 13 William
Clark Lillian h 35 Summer
Clark Martha H wid John L h 13 William
Clark Myra H Mrs h 45 Rotch
Clark Nathaniel B pntr h 35 Summer
Clark Raymond A student res 45 Rotch
Clark Stanton B (Lucy J) lab h 8 Gifford
Clark Thomas A (Helen F) pntr h 70 Fort
Clark Thomas F chauf bds 44 Laurel
Clarke Sara B asst Millicent Library bds 35 Main
Clay Joseph W (Mary A) clk h 27 Green
Clay Warren opr bds 27 Green
Cleary Richard (Mary) fishermn h 15 Sycamore
Clemens Hilliard D student h 7 Lafayette
Clemens Sherrard (Birdie) mgr h 7 Lafayette
Clemens Sherrard jr student b 7 Lafayette
Clifford John res 16 Cottage
Clough Harry (Elizabeth) opr h 52 Winsor
Clunie Robert M (Mary E) third hd h 1 Burgess av
Coates James 84 Church
Cobb Charles W (Sadie T) caretkr h 63 Main
Cobb Franklin A (Esther M) h 5 Middle
Cobb Stillman (Lucretia) lab h 22 Middle
Coburn Lewis D (Arline P) sales h 109 Main
Coe Wm A supt h 24 Elm av
Coggeshall Memorial 6 Cherry
Colcord Frederick B chief eng N B r 137 Green
Cole Delores student res 34 Hedge
Cole Edward R shipsmith Union cor Water h 36 Middle
Cole John (Cora) opr h 34 Hedge
Colleunatis Sotirios (Aurore) h 5 Alpine av
Collier Wm (Lucy) weaver h 57 Morgan
Collinge Ernest opr res 311 Main
Collinge Robert (Sarah) h 311 Main
Collinge Robert B 75 Pleasant res 331 Main
Collins Abbie A hkpr r 8 Wash
Collopy Ernest C autos N B h 138 Main
Collopy Walter E autos N B h 138 Main
Colwell Fred B (Margaret T) fishermn h 2 Cowen
Colwell Lillian h 160 Main
Colyer Philip S (Cora E) caretkr h 58 Main
Compust Joseph lab h Akin
Condes Joseph smelter 2 Water h at New Bedford
Congdon Walter S (Mary E) clk h 10 Cherry
Connor Charles A (Lucy B) sales h 162 Main
Connor Eva A Mrs sten res 164 Main
Connor Eva L E sten bds 164 Main
Connor John T Co Byron Doyle mgr gros 348 Main
Conquest Charles W chauf res Mrs M J Conquest
Conquest Grace sten res Mrs M J Conquest
Conquest Mary J Mrs h Sconticut Neck rd
Constant Wilfred P (Rosilda M) loom fixer h 722 Wash
Cook Alice P h 35 Main
Cook Charles W (Etta) fishermn h Sconticut Neck rd
Cook Harold S clk res 2 Ocean ct
Cook Jasper S (Mattie W) sales h 2 Ocean ct
Cook Sarah A sten res 2 Ocean ct
Cook Nellie H tchr h 35 Main
Cooke Memorial Park and Pilgrim av
Cooley Frank (Mary) lab h 57 Pleasant
Cools Willibrod asst pastor St Joseph's R C Church h 3 Adams
Coombs Emma A tchr res 27 Spring
Cooper Thomas wvr h 9 Laurel
Co-operative Grocery Stores Co Edward St Onge mgr 48 Main
Copeland Mary A wid Elisha h 27 Church
Corcoran James F monuments 104 Middle h 90 Main

Cordeiro Antone opr res 406 Main
Cordeiro Antone opr res 406 Main
Cordeiro Antone S (Mary) opr h 25 Hawthorn
Cordeiro Antone S jr lab r 25 Hawthorn
Cordeiro Jose opr res 406 Main
Cordeiro Manuel (Mary) opr h 406 Main
Cordeiro Manuel mach r 25 Hawthorn
Cordes John J (Mary) opr h 58 Dover
Cormier David (Adeline) fishermn h 29 River av
Cornell Arthur B (Catherine H) ins agt h 136 Pleasant
Cornell George bkpr 75 Pleasant res at N Bedford
Correia Antone (Angelina) opr h 20 Blackburn
Correia Emilia bds 7 Maple
Correia Frank (Capalina) lab h 14 Blackburn
Correia Manuel H fish h 117 Wash
Correia Manuel (Zulmira) opr h 7 Maple
Correia Manuel J (Mary) hostler 98 Middle h 87 do
Correira Antone (Anna C) boat bldr h 3 Eldridge la
Correira Joseph (Filomena) opr h 37 Hawthorn
Correira Manuel (Emily) farmer h 285 Alden rd
Correira Manuel G (Domingas) variety h 6 Wilding
Correiro Manuel (Annie) farmer h Sconticut Neck rd
Corrie Bartholomew J (Mary R) carp h Shaw rd
Corrie Benjamin J lab h 39 Bridge
Corrie Joaquim J (Mary L) speeder tndr h Shaw rd
Corriveau Joseph (Josephine) farmer h off Bridge
CORSON EVERETT H Automobiles 62 Middle N B Res 180 Wash
Cory Clarence M (Bertha S) bkpr h Weeden rd
Cory Frank fishermn h Sconticut Neck rd
Cosgrove Joseph (Celia) fore h 89 Union
Costa Antone carp h 44 Rotch
Costa Ernest B (Elizabeth) farmer h Sconticut Neck rd
Costa Ernest J (Fannie) lab h 28 Hawthorn
Costa Frank (Rita) clk h Pope beach
Costa Frank (Mary) opr h 19 Howland rd
Costa Frederico A (Mary S) pntr 27 Elm h do
Costa Jesse (Emily) opr h 26 Magnolia
Costa Jesse jr pntr h 26 Magnolia
Costa John P (Mary S) var 58 Wash h 60 do
Costa John V (Maria M) h 30 Veranda av
Costa Manuel tack mkr res 4 Tripp
Costa Manuel F (Jessie) fishermn h 61 Rotch
Costa Mary maid res 50 Union
Costa Peter (Olivia) steward h 103 Centre
Costa Samuel farmer h Sconticut Neck rd
Costello Veronica clk res 133 William
Cote Alphonse (Argeline) h 649 Wash
Cote Ovila (Olivine B) fore 50 Fort h Pope beach
Cote Wilfred opr res 649 Wash
Cottelle Benjamin F (Hattie B) pianos N B h 84 Fort
Cottle Zedoc A (Eleanor) marine eng h [illegible] Walnut
Cottrill Arthur student res 50 Winsor
Cottrill Ernest opr res 50 Winsor
Cotrill J Arthur (Jennie) tinsmith h 50 Winsor
Coupe Doris weaver h 117 Main
Coupe Edward (Mary) h 117 Main
Coupe Lea wvr res 117 Main
Courturiaux Etienne curate St Joseph's R C church h 3 Adams
Couture Adelard (Annie) carp h Grinnell
Couture Agnes res 397 Alden rd
Couture Alvina res 397 Alden rd
Couture Blanche opr res 397 Alden rd
Couture Noel carp res Grinnell
Couture Oliver farmer h 397 Alden rd
Covell George A jr h 17 Mill rd
Cowan Charles D (Amanda M) farmer h Sconticut Neck rd
Cowan George D elev opr h 102 Main
Cowell Joseph (Helen) opr h 33 Brown
Cowen Benjamin F (Catherine B) carp h 121 Main
Cowen Edson (Anna) ins agt h 28 Middle
Cowen Wm W h 28 Middle
Cowling Harold (Alice) carp h Sconticut Neck rd
Coyne Joseph T (Alice) mule spinner h 91 Church
Coyne Michael (Mary) mule spinner h 14 Hawthorn
Coyne Robert mule spinner h 14 Hawthorn
Coyne Robert E (Clara A) clk Ferry h 5 Cottage
Crabe Charles W (Caroline H) florist h 20 Bridge
Craig Arlington jr (Louise) mach res 41 Rotch
Craig Wm L (Ethel) ins r 231 Main
Crocker Gorham D (Anna G) h 93 Green
Crocker Lester D (Elizabeth A) clk h Farm Field
Crompton Harry (Agnes) opr h 26 E Coggeshall
Cromwell Ichabod O (Annie M) lab h 6 Tripp
Cromwell James E lab r 100 Centre
Cromwell Maria V r 100 Centre
Cromwell Sylvanus S lab h 3 Centre
Crook Samuel hlpr 37 Rotch res at New Bedford
Cropper Walter (Emma) opr h 7 Wilding
Goss Walter A (Florence) naval archt h 40 Main
Crowe John farmer res 570 Wash
Crowell Helen h 17 Main
Crowell Myra D prin Oxford sch res 37 Main
Crowley Robert E (Mary) opr h 27 Taber
Croxtall Lillian Mrs opr h 12 Cherry
Cruz Frank (Anna) wvr h 17 Perry
Cuddy Frank (Ethel) mach 10 Water h 10 Wash
Culver Lewis (Evelyn M) toolmkr h 9 Chestnut
Cummings Albert L died June 18 1923
Cummings Frank A (Catherine S) cotton broker h 53 Walnut
Cummings Harry (Eva) shoe wkr bds 117 Main
Cummings Henry F cotton broker res 27 South
Cummings Malcolm M (Emily) fore h 65 Main
Cummings Ralph B (Winnifred S) billiards 25 Centre res 103 Fort
Cunha Joseph city lab h 44 Howland rd
Cunha Mary bkpr res 44 Howland rd
CUNNIFF FRANK J (Fairhaven Exide Battery Service) Middle cor Pease h 21 Bridge
Cunniff John M (Anna A) film opr h 215 Main
Cunningham George W (Harriet) wire wkr h 45 Summer
Curby Wm M (Rose K) butler res 62 Centre
Curran Frank pntr h Harbor View
Curran Sarah A wid John D h 136 Laurel
Cushman Emery E chauf h 155 Chestnut
Cushman Park junct Bridge Green Main and Spring
Cushman Ruth T Mrs h 41 Rotch
Cusson Edmund (Jane) opr h Grinnell
Cusson Joseph (Rose) loom fixer h 663 Wash
Cygan Josephine h 31 Magnolia av
Cyr Victoria h Sconticut Neck rd

DaCosta John P (Mary) clk h 60 Wash
Daffinee Eliza J wid Noah r 149 Green
Dafney Eliza J res 149 Green
Daggett Rebecca wid Charles A died Jan 11 1923
Daggett Emma C tchr drawing Fairhaven schools res Fort
Daggett Philomena wid Frank h 34 Mulberry
Daigle Alfred (Hedwidge) janitor h 304 Main
Daigle Florida clk res 304 Main
Daigle Luc fishermn res 25 River av
Daley Joseph H (Ethel A) motor man h 33 Jefferson
Damas Frank R insp h 34 Mulberry
Damas John R feeder h 34 Mulberry
Damas Waldemar student r 34 Mulberry
Dammon Wm F (Florence) teller First National Bank N B r 80 Laurel
Damon Harriet h 138 Main
Dana Edith res 200 Adams
Dana Eliza N wid Edward A died Aug 5 1923
Dana Grace res 200 Adams
Danforth Alice H h 204 Main
Danforth Jonathan H confe h 204 Main
D'Anjou Laura R mlnr 356 Main res 163 do
Darby Leonard D (Mary) opr h 2 Hedge
D'Arcey Thomas E inst Y M C A h 2 Hedge
Darling Arthur W (Beatrice) clk res 212 Wash
Darling Edgar W (Gertrude) gro h 212 Wash

Darling Edgar W jr (Hilda) gardener h 204 Spring
Darling Elizabeth rem to New Bedford
Dary Henry (Marion) opr h 23 Cottage
Davenport Charles E (Frandia E) acct h 37 Taber
Davenport Edward D (Alice) mgr h 404 Wash
Davenport Francis E acct res 37 Taber
Davies Franklyn J (Isabelle) overseer h 19 Cottage
Davis Alfred G (Marion E) elect res 135 William
Davis Anthony B mach bds 200 Wash
Davis Clara J nurse res 135 William
Davis Cynthia N h 54 Walnut
Davis Etta C res 49 William
Davis Frank L (Lena) gardener Peter Murray's h 66 Wash
Davis George G (Mary L) dropwires h 7 Hedge
Davis George L (Mannie) mariner h 110 Main
Davis John H (Catherine) opr h 570 Wash
Davis Warren L (Clara L) sales h 76 Centre
Davis Wm opr h 66 Wash
Dawson Joseph moulder 2 Water h at New Bedford
Day Ruth M tchr res 22 Spring
Days Edward W mach res 75 Farm Field
Days Enos E (Mary) pntr h 75 Farm Field
Days Enos jr elect res 75 Farm Field
Days Henry W mariner res 75 Farm Field
Days Herbert chauf h 75 Farm Field
Dean Beatrice tchr res 7 Main
Dean Everett K (Annie J) clk 75 Pleasant h 7 Main
Dean Fannie M h 19 Mulberry
Dean Lincoln H (Doris) clk 75 Pleasant h 149 Main
Dean Wm (Florence) second hd h 10 Taber
Dean Wm D (Martha E) mach h 111 William
Dean Wm V lab res 75 Fort
Deane Anne D Mrs died Nov 25 1923
Deane Daniel W h 1 Bridge
Debactselier Charles asst pastor Sacred Heart R C Ch h 368 Main
Deblois Fedora opr h 24 Morgan
Deblois Joseph (Marianna) carp h 24 Morgan
Deblois Mary A Mrs died July 20 1924
Deblois Philip (Leonie) carp h 23 Alpine av
Debrose Edmund (Mary) moulder h 2 Brown
Decker Mary Mrs h 32 Taber
DeCoffe Edward G (Alice L) sales h 212 Main
DeCoffe Parker sales r 212 Main
DeCoffe Margaret cashr h 212 Main
Dee Mary B tchr High sch
De Forge Albert J (Anastasia) boat bldr h 102 Middle
De Freitas Antonio V (Laura) asst mgr h 13 Huttleston av
De Freitas Luiz clk res 13 Huttleston av
Delano Ada E drsmkr 130 Green h do
Delano Allerton T (Effie E) carp h 453 Wash
Delano Ardra A res Weeden rd
Delano Calvin (Flora) tmstr 38 Rotch h do
DELANO CLARENCE F (Mary J) Plumbing and Hardware 72 Main Tel 2449 h do **See page 932**
Delano Deborah wid Ansel A h 27 Main
Delano Elizabeth T artist 91 Pleasant h do
Delano Emma T h 130 Green
Delano George H (Julia S) farmer h Weeden rd
Delano Harry W (Ada) boat bldr h Weeden rd
Delano Harry W jr fishermn h Weeden rd
Delano Helen A bkpr res 64 Laurel
Delano Herbert chauf res Farm Field
Delano Joseph S (Annie) fish 75 Main h 64 Laurel
Delano Joshua H died May 16 1923
Delano Mae clk res Farm Field
Delano Richard L clk 72 Main res do
Delano Wade F carp res h Farm Fieid
Delano Warren L carp bds Farm Field
Delano Wm B (Marion) clk 75 Pleasant res 54 Pleasant
Delano Wm H janitor r 27 Main
Delano W Fred clk Board of Health h 73 Green
DeLewis Antone (Gloria) fishermn h 42 Middle
Delude John (Mary E) opr h 9 E Coggeshall
De Mello Antone opr res 18 Alpine av
De Mello Antone clk bds 18 Alpine av
De Mello Marian opr res 18 Alpine av
Demert Joseph A (Mary N) sales h 18 Cooke
DeMoranville Elizabeth S wid Albert E h 336 Main
Denham Minnie A clk 19 Centre h at Mattapoisett
Dennie Harold B (Clara M) sales h 87 Laurel
Dennie Richard (Catherine) clk 75 Pleasant h 45 do
Dennis Laura h Harbor View
Deprey Victor student h 31 Alpine av
Deracher Joseph moulder 2 Water h at New Bedford
Derry Fred S (Marion L) mgr 50 Fort h 54 Green
Deschenes J Alfred fore 28 Spring h at New Bedford
DeSouza Joseph S (Mary) shoe wkr h 25 Laurel
DeSouza Margaret winder bds 25 Laurel
DeSouza Manuel filler bds 25 Laurel
DeSouza Mary ruler bds 25 Laurel
Desroches Elias N (Eva) mason h 375 Wash
Desroches Elzear (Amanda) mason h 44 Veranda av
Desroches Joseph (Delore) opr h 31 Sycamore
Descoches Ovila (Lena) baker h 50 Hawthorn
Desroches Philias (Mary L) mason h 417 Main
Desrosiers Joseph (Emma) lab h 42 Coggeshall
Des Souza Frank (Mary) box mkr h 29 Atlas
Devini James (Martha) lab bds Grinnell
Devine Leah H sten res 31 Green
Devine Richard T (Margaret M) rivetmkr h 31 Green
Devoe Edward opr res 25 Middle
Dewey Arthur (Julia) Y M C A wkr h 55 Church
Dexter David A (Rose) glass wkr h 35 Main
Dexter Edwin F (Maria) eng 8 Water h 18 Middle
Dexter Joseph J (Elizabeth J) pntr h Farm Field
Dexter Robert E tackmkr bds 18 Middle
Dias Armando student res 67 Newton
Dias Antony student res 67 Newton
Dias Danis (Alexandria) opr h 90 Farm Field
Dias James student res 67 Newton
Dias John farmer h Gelette rd
Dias Louis (Mary) opr h 67 Newton
Dias Louisa hairdrsr h 68 Newton
Dickey George C prin High sch r 44 Spring
Dickey Wm W (Alice G) mech eng h 65 Wash
Dickson Wm (Eva) fore h 68 Church
Didlock Cecil (Olive) blksmith h 103 Main
Diggle Herbert (Elsie) reamer grinder h 21 Elm
Diggle John W (Alice) eng h 342 Wash
Dillingham Eben J lab h 89 Main
Dillingham Edward R carp h 89 Main
Dillingham Wm A (Elsie) mach h 158 Chestnut
Dilworth John (Agnes) opr h 254 Green
Diogo Joseph A (Mary S) opr h 44 Laurel
Dixon James G (Helena M) designer h 11 Oxford
Dixon Stanley G opr h 11 Oxford
Doane Emma M Mrs h 27 N William
Doane Myra L Mrs music tchr res 89 Green
Doane Ruth bkpr r 37 Main
Doberck Carl V (Annie) elect h 88 Middle
Dobija Adneska opr bds 45 Deane
Dobija John opr res 45 Deane
Dobson Doris silk-winder r 61 Cedar
Dobson Eric clk 65 Fort res 61 Cedar
Dobson James C (Elizabeth) shipper h 61 Cedar
Dobson Richard C shipping clk bds 61 Cedar
Doctors Harris (Esther) h 14 Centre
Dodge Anna A h 48 William
Dodge Harry E (Ruby) drftsmn h 48 William
Dodge Ruby R tchr High sch h 48 William
Dodge Sarah G h 48 William
Dolphin Anthony (Mary) watchmn h 53 Dover
Donald John (Cora) ring spinner h 61 Bridge
Donnell James (Mary) opr h Box 212 Pine Grove
Donnell James jr (Rose) fore h Box 212 Pine Grove
Donnelly James F (Ruth E) trainmn h Pope Beach
Donovan Florence E res 62 Centre
Donovan Helen B res 62 Centre
Donovan John W died June 29 1923

Donovan Louis A res 62 Centre
Donovan Rosalie Mrs died July 3 1923
Donovan Wm F (Ellen) pres 75 Pleasant h 62 Centre
Dooley Wm (Kezia) wvr h 33 Oak
Doran Bertha D Mrs tchr Wash St sch
Doran Bertha F Mrs died Jan 1924
Doran Robert N blksmith h 95 Pleasant
Douglass Ansel G (Mary E) ladders 183 Green h 189 do
Douglass Roland C (Elira) rem to Brooklyn N Y
Dow Wm A confr 26 Centre h at N B
Dowd James H h 35 River av
Dowd James H jr sales bds 35 River av
Downey Patrick J (Mary R) lab h 47 Green
Downing Minnie Mrs hkpr 85 Middle
Doyle Byron br mgr 348 Main h at N B
Doyle Mary clk 75 Pleasant res at New Bedford
Drake Charles H student res 63 Drake
Drake Charles P (Edna M) tack pkr h 63 Fort
Drake Charles H clk 75 Pleasant res 63 Fort
Drake Clarence B (Beulah) mgr 59 Main h 105 do
Drake Ethel M clk res 63 Fort
Dreher Arthur L (Bertha) mach h 8 Ball
Dreher Doris W student res 8 Ball
Dreher Normand L student res 8 Ball
Dreher Weston E student res 8 Ball
Drew Alice res 136 Adams
Drew Annie B wid Benjamin F h 136 Adams
Drew Charles Irving (Ethel L) assessor Town Hall and bldg insp h 6 W Allen
Drew Charles LeB (Mary L) carp h 6 W Allen
Drew John fore 50 Fort h at S Dartmouth
Drew Norris J cable splicer res 48 Pleasant
Driscoll Dennis (Sarah L) fore h 54 Pleasant
Driscoll Russell tack wkr res 54 Pleasant
Duarte John (Mary D) comb fixer h 175 Green
Duarte Manuel (Mary) tackmkr h 9 Atlas
Dubiel Edward student res 39 Jesse
Dubiel Emile student res 39 Jesse
Dubiel John (Mary) lab h 39 Jesse
Dubiel Mary opr res 39 Jesse
Duchesne Zoel (Agnes) fishermn h Pope Beach
Duchesneau Henry (Mina) lab h 65 Larch av
Duchesneau Wilfred baker bds 65 Larch av
DUCKWORTH NORMAN (Walsh & Co) New Bedford h 70 Church
Duckworth Thomas (Alice) pntr h 70 Church
Dudgeon Faith res 28 Fort
Dudgeon Philip S ins agt N B res 28 Fort
DUDGEON SAMUEL (Mabel N) Treas Steiger Dudgeon Co N B h 29 Fort
Dudgeon Stuart clk res 28 Fort
Dudley Thomas (Florence E) clk h 124 Pleasant
Dufault Diana H tchr Wash St sch
Duffy Alice L res 137 Green
Duffy Frank O (Mary) master mech h 137 Green
Dugdale Charles R (Susan D) clk h 288 Wash
Dugdale Harold R clk res 288 Wash
Dugdale Richard (Agnes) farmer h 11 Holcomb
Dugdale Winifred I student res 288 Wash
Dumas Wm J (Maud D) second hd h 159 Green
Dunham Annie W h 57 Green
Dunham Crawford L plumber N B h 51 Green
Dunham Florence J clk res 59 Oxford
Dunham Frederick C (Bessie) fore P Corp h 78 Laurel
Dunham Henry plater res 78 Laurel
Dunham Leroy (Lydia) sales h New Boston rd
Dunham Roswell B (Mary G) mgr h 79 Laurel
Dunham Wm H h 59 Oxford
Dunn Frank E (Ellen A) clk 72 Main h 10 Spring
Dunn Howard P (Nellie) farmer h Sconticut Neck rd
Dunn Nathaniel B plmbr h Weeden rd
Dunning Andrew carp h 573 Wash
Dunwoodie Richard H (Stella) sec Y M C A h 6 Elm av
Dunwoodie Stella Mrs sten 75 Pleasant h 6 Elm av
Duphily Bernadette Mrs var 437 Main h do
Duphily Etienne (Bernadette) eng h 437 Main
Dupont Maria Mrs opr bds 145 Sycamore
Dupont Omer A (Dora) lab h 145 Sycamore
Dupree Samuel barber 344 Main res at N B
Dupuis Alfred carder bds 30 Oak
Dupuis Arsene (Emma) barber h 247 Adams
Dupuis Joseph (Josephine) carp h 30 Oak
Dupuis Louis C (Rose) chauf h Gelette rd
Dupuis Oscar L pntr h 30 Oak
Durant Margaret h Sconticut Neck rd
Durfee Abram H (Clara S) mach h 138 Pleasant
Durfee Arthur A (Sylvia F) auto rpr h 33 Fort
Durfee Leopold J G auto rpr 95 Spring h 3 Elm
Durfee Ruth h 3 Elm av
Durfee Wm A (Ethel) agt h 110 Pleasant
Dutra August gro 42½ Rotch h at N B
Dutra John C died Feb 19 1923
Dutra Manuel (Mary) opr h Sconticut Neck rd
Dutras Jule (Mary) chauf r 94 Wash
Dutton Harold B (Mabel) pharmacist Centre cor Main h 140 Chestnut
Duval Alfred (Alexina) chauf h 73 Morgan
Duval Arsene student res 73 Morgan
Duval Arsene G (Anna) (Oxford Pharmacy) 360 Main r 46 Spruce
Duval Euclid (Melvina) spinner h 51 Newbury av
Duval Rhea student res 73 Morgan
Duval Roger student res 73 Mrogan
Dwelley Alice h 55 William
Dwelley Edward G (Grace) farmer h Bridge off New Boston rd
Dwelley Mary H h 55 William
Dyer Rosanna E res 12 North

Earle Frederic E (Lavinia) pres-treas 30 North h do
EARLE F E COMPANY Frederic E Earle Pres-Treas General Contractors 30 North See page 24
Earle Wm (Henrietta) h 28 North
East Fairhaven Laundry Violet
Easter James F (Edith M) military instr h 63 Chestnut
Eastwood Harry (Anna) opr h 24 Winsor
Eaton Clarence W (Eunice D) cotton N B h 27 Fort
Ebers Ragnald curate St Joseph's R C Ch h 3 Adams
Eddy Charles V (Grace) fore h 16 Centre
Eddy Wm B (Lucy M) clk h 16 Christian
Edge Bertha Mrs died Nov 3 1923
Edge Philys (Mary) opr h 434 Main
Edmondson Robert (Margaret) opr h 15 Sycamore
Edwards John T (Mary D) mariner h 46 Elm do
Egan Annie res 74 Cedar
Egan Cassie bds 74 Cedar
Egan Daniel mariner h 74 Cedar
Egan Margaret hkpr h 74 Cedar
Eitel Louis A (Emily A) eyelet mkr h 17 Cottage
Eldred Chester W (Josephine) fore h 207 Main
Eldredge Charles K (Mary E) fore h 140 Green
Eldridge Abbie E wid Edward h 45 Bridge
Eldridge Byancia C wid Peter V h 14 Summer
Eldridge Chester W (Grace E) sales h 10 Spring
Eldridge John L (Edith) supt 301 Wash h do
Eldridge Peter V died July 29 1924
Eliot George comber bds 34 Bridge
Elliott Corbett C lab h 60 Oxford
Ellis Abbie F wid Edward W h 72 Centre
Ellis Benjamin S (Emily) plmbr 72 Main bds 58 Pleasant
Ellis Clarence F farmer h Farm Field
Ellis Clinton E (Mabel) eng h 79 Cedar
Ellis Edward M (Mary A) yacht capt h 56 Pleasant
Ellis Edward P driver res 56 Pleasant
Ellis Henry T (Ida M) ticket agt h Gifford
Ellis Howard C pntr bds 56 Pleasant
Ellis James H (Katherine) eng h 6 Middle
Ellis Mary F res Oak Grove la
Ellis Stephen H lab h Oak Grove la
Ellis Thomas S eng h 66 Pleasant
Ellis Walton F clk 75 Pleasant res 79 Cedar
Ellis Wm lab h Oak Grove la
Emberson George (Emily L) agt h 164 Main
Emberson Thomas G clk h 164 Main
Emery Arthur L (Bertha G) autos N B h 71 Green

Emin George A (Rosanna A) autos N B h 45 Cedar
Enos Frank (Melinda) wvr h 16 E Allen
Enos Joaquim J (Mary) chauf h Weeden rd
Enos Manuel (Carrie) lab h Bridge
Enos Manuel (Helen) sales h 33 Centre
Entwistle Frank (Lillian) opr h 6 Garrison
Erickson Bertha tel opr res 244 Main
Erickson Eric M (Annie) opr h 39 Jefferson
Erickson Wm iron wkr h 8 Ball
Erlbeck Max J (Rose) overseer h 17 Elm av
Erlbeck Sadie M clk res 17 Elm av
Erlbeck Wm changer-over res 17 Elm av
Escobar Caroline wid John F h 78 Middle
Escobar Eugene A pntr res 78 Middle
Escobar John F died Jan 21 1924
Evangelides Nicholas (Ephemia) milk 485 Main h do
Faford Alphonse (Margaret) carp h 7 E Ball
Faford F Xavier (Rose N) contr h 358 Main
Faford & Damm Enamel Co 358 Main
Fairbairn Elva W clk 55 Main r 131 Laurel
Fairchild Annie J tchr bds 33 Middle
Fairchild Thomas H Mrs h 138 Main
Fairclough Herbert (Hattie) loom fixer h 194 Wash
Fairfield Georga bkpr h 38 Middle
FAIRHAVEN BATTERY CO (Edward W Barrett) 12 Adams See page 929
Fairhaven Club 398 Main
Fairhaven Community Nursing Assn Town Hall
Rairhaven Cong Church Centre cor William
Fairhaven Country Club New Boston rd
FAIRHAVEN EXIDE BATTERY SERVICE (Frank J Cunniff George A Roberts) Middle cor Pease Tel Con See page 929
FAIRHAVEN GARAGE (Edward G Spooner jr) Rotch cor Washington Tel 461 Automobile Painting 101 Middle See page 929
Fairhaven Hospital 20 Fort
FAIRHAVEN INSTITUTION FOR SAVINGS Thomas A Tripp Pres Charles H Morton Treas 19 Centre Tel 3490 See page 930
Fairhaven Iron Foundry Company C H Morton Pres L W Morton Treas 2 Water
Fairhaven Masonic Club Main cor Centre
Fairhaven Monastery 111 Adams
FAIRHAVEN NATIONAL BANK see National Bank of Fairhaven
Fairhaven Nurseries (Zepherin R Pinault) florists 343 Wash
Fairhaven Pumping Station Mill rd
FAIRHAVEN SALES & SERVICE CO Wm J Maley Manager 64 Rotch See page 929
FAIRHAVEN STAR THE Henry D Waldron Publisher 20 Main Tel 250 See page 932
FAIRHAVEN TOWN OF
" Almshouse John L Eldridge supt 301 Wash
" Assessors Charles I Drew chairmn Town Hall
" Auditors Ralph E Lumbard Charles E Shurtleff
" Board of Assessors Charles I Drew Town Hall
" CLERK AND TREASURER Wm H Bly Town Hall
" Fire Department Alexander Price jr chief 80 Centre
" Health Department Lester W Horne chairmn Town Hall
" Inspector of Live Animals Wm H Schroeder 121 Adams
" Inspector of Slaughtered Animals Thomas Livesey 338 Main
" Library Department Galen W Hill librarian Centre cor William
" Park Commissioners Harry L Pope chairmn Town Hall
" Police Department Town Hall
" Registrars of Voters Henry D Waldron chairmn Town Hall
" School Department Charles F Prior supt Town Hall
" SELECTMEN AND OVERSEERS OF POOR John I Bryant chairmn Town Hall
" Sewer Commissioners G Winston Valentine chairman Town Hall
" Stone Crusher foot Rotch
" Tax Collector John H Stetson Town Hall
" Town Hall Centre cor Walnut
" Tree Warden Peter Murray 164 Wash
Fairhaven Water Company Thomas A Tripp Pres Galen W Hill Treas 6 Bridge Pumping Station Mill rd
Fairweather Wm R (Aldora) piper h 135 Walnut
Fanton Charles (Sarah) insp h 4 Elm av
Farland Horace (Evon) mule spinner res 23 E Allen
Faulkner Nelson (Alice) sales h Sconticut Neck rd
Faria Joseph L (Etelvina) chauf h 5 Roselawn
Fell Benjamin (Frances A) twister h 31 North
Fell Clara Mrs h 23 Beach
Fell James wvr res 31 North
Fennesey John (Annie) capt h 67 Sycamore
Fenstermaker Jackson D (Edna C) trainmn h 48 Centre
Fenstermaker Wm clk res 48 Centre
Ferdinand Albert hlpr 2 Water h at New Bedford
Ferguson Rosannah died May 3 1923
Ferland Dieudonne plmbr h 50 Dover
Fernandes Antone A (Anna) grocer h 38 Fort
Fernandes John (Mary) fish h 87 Union
Fernandes John A (Mary) opr h 28 Alpine
Fernandes John S (Mary F) clk h 54 Spring
Fernandes Manuel opr h 73 Hopkins
Fernandes Margaret tchr res 38 Fort
Fernandes Peter (Cathrina) gro h 25 Water
Fernino Valentine (Domingo) gardener h 6 Jefferson
Ferreira John clk res New Boston rd
Ferreira Manuel (Mary) opr h 4 Tripp
Ferreira Manuel P (Mary) opr h 53 Morgan
Ferreira Joseph h New Boston rd
Fero Jesse (Mary) opr h 105 Sycamore
Ferros Joseph (Marie J) lab h 9 Duxbury
Ferry Manuel (Mary) chauf h 9 Magnolia
Fett Nicholas clergy (N B) h 3 Adams
Fetzer Philip J (Mary) opr h 55 Pleasant
Fielding John (Agnes) opr h 52 E Coggeshall
Fielding Robert H (Sarah) upholsterer h 29 Hedge
Fields Albert (Margaret) mach h 2 Shaw rd
Figazolo John (Marian) opr h 46 Howland rd
Finnell Carrie B h 46 William
Finnell Hazel tel opr 75 Pleasant res 46 William
Finnell Leonard F (Hazel) adv mgr res 46 William
Finni Charles D (Margaret C) meat ctr h 90 Main
Fiori Varney stone ctr 39 Spring
Fields Albert (Margaret) mach h 2 Shaw rd
Firmino Carlos (Marie) lab h 7 Almy
Firmino Joseph J ins agt res 121 Laurel
Firmino Mary F res 54 Spring
Firmino Valentine (Dominga F) lab h 6 Jefferson
Fish Charles F (Elizabeth) lab h 25 Temple pl
Fish Frederick R (Catherine E) pntr h 39 Hedge
Fish Harry F (Mary) mgr h 138 Main
Fish M Alice h 20 William
Fisher Harold chauf h 184 Main
Fisher Julia A wid Walter H h 63 Fort
Fisher Paul L (Letty) chauf bds 17 Middle
Fiske Charles gardener h 310 Wash
Fitton Sarah E res 7 Holcomb la
Fitton Thomas (Eliza) lab 5 Kelley's la
Fitzsimmons Ruth E tchr res 112 Wash
Fitzsimmons Wm A rem to New Haven Conn
Fitzsimmons Wm J (Elizabeth) eng Atlas Tack Co and sewer commr h 112 Wash
Flanagan Lemuel A (Ruth) meat ctr h 35 Jefferson
Flanders Kenneth A (Mary L) dept mgr N B h 37 Laurel
Flanders Marston C (Jessie) clk h 2 William
Flemming Archibald (Anna C) farmer h 141 Adams
Flemming Catherine C tchr res 141 Adams
Fletcher Arthur J (Helen L) dentist h 35 Laurel
Fletcher Dorothy L res 35 Laurel
Fletcher Mary Mrs tchr Job C Tripp sch
Fletcher Percy I (Mary) sales h 3 Walnut

Fleumental Michael lab h 39 Spring
Fleurent Joseph (Rose A) carp h 688 Wash
Fleurent Joseph (Rose A) carp h 688 Wash
FLOOD DANIEL Loom Reed Ribs 192 N Water New Bedford h 219 Green
See page 75
Flood J Franklin chauf res 30 Spring
Flood May wid Michael F h 30 Spring
Flood Noah (Harriet H) lab h 1 Walnut
Flores John (Mary) opr h 68 Rotch
Flores Joseph (Frances) lab h 69 Summer
Flugal Christian (Mary) rem to New Bedford
Foisy Alfred opr res Oliver Foisy
Foisy Lillian res Oliver Foisy
Foisy Oliver (Claire) carp h Sconticut Neck rd
Foley James J (Bridie) seaman h 58 Dover
Foley Nicholas (Mae) fishermn h 33 Oak
Folger Mary J h 24 Bryant
Folsom Hiram treas 50 Fort h at Wenham
Fonseca Joseph (Mary F) opr h 4 Kane
Fontaine Frank (Helen) overseer h 81 Middle
Fontes Joseph (Maria) speeder tndr h Narragansett boul
Fontineau Alfred (Clara) chauf h 18 Blackburn
Foote W Cleveland (Gladys C) rem to N B
Forand Peter (Margaret) third hd h 645 Wash
Forest Leonard clk res 39 Fort
Fort Phoenix Pavillion end Fort
Forrest Edwin W plmbr h 39 Fort
Forrest Walter S (Elizabeth) bkpr h 39 Fort
Forsblom Charles (Emma) farmer h 9 Oak av
Fort Phoenix end Beacon
Fortes Antone (Rose) lab h 18 Lincoln
Fortes James lab res 19 Water
Fortes Manuel (Paulina) rope wkr h 135 Bridge
Fortin Lucien (Exilda) fishermn h 15 Beach
Fortin Philias gro 235 Main h at New Bedford
Fortune John (Rosanna) opr h Boulder Park
Foster Abner B (Leona M) antique furn h 15 Elm av
Foster Albert E (Margaret) foundry wkr h 3 Middle
Foster Albert E U S S r 3 Middle
Foster Anna bds 24 Water
Foster Asaph B died Dec 30 1922
Foster Frank F (Mary) farmer h Sconticut Neck rd
Foster Joseph (Annie) farmer h Sconticut Neck rd
Foster Joseph E fishermn h 5 Eldridge la
Foster Laura G Mrs died Dec 30 1922
Foster Lecta R nurse res 15 Elm av
Foster Leroy B clk 75 Pleasant bds 37 Main
Foster Robert W (Mary) brass foundry N B h 185 Main
Fournier Emile mgr 396 Main h at New Bedford
Fowler Ada opr res 726 Wash
Fowler Betsy h 726 Wash
Fox Frank (Mary) shirt cutter h 127 William
Fox John (Mary) slasher tndr h Sconticut Neck rd
Fox Walter clk res John Fox
Fraga Frank (Fannie) lab h 69 North
Fraga Leal (Louise) carp h 69 North
Francis Edward De V jr (Grace) linemn h 623 Wash
Francis Ellen opr res 134 Chestnut
Francis Frank (Ida G H) lab h Weeden rd
Francis Frank E (Mary A) (Frank E & Mary A Francis) h 40 Spruce
Francis Frank E & Mary A undtkrs 40 Spruce
Francis Frank W (Henrietta) cigars h 50 Cherry
Francis John chauf res 36 Water
Francis John (Candida) lab res 11 Kane
Francis John M opr h 12 Union
Francis Joseph (Candida) lab h 36 Water
Francis Joseph (Mary A) wvr h 11 Kane
Francis Mary A Mrs (Frank E & Mary A Francis) h 40 Spruce
Francis Mary drsmkr r 134 Chestnut
Francis Reta wid Manuel h 134 Chestnut
Francis Walter H (Lottie E) constable h 33 Centre
Francis Wellington A (Bessie H) textiles h 48 Cherry
Francis Wm Vernon rec teller res 19 Taber
Francis Wm W (Jennie) clk res 19 Taber
Frates Antone (Louise) farmer h 50 Adams
Frates Antone T (Mary E) boat bldr ft Centre h 38 Middle
Frates Florence G bkpr res 50 Adams
Frates Frank (Mary) shipper h 727 Wash
Frates Frank W (Chloe E) blksmith h 43 Rotch
Frawley Edith J Mrs died Dec 31 1923
Frazee Roy L (Gertrude L) organist h 45 Pleasant
Fredette Wm (Yvonne) butcher res 649 Wash
Freitas Alice Mrs tackwkr h 195 Wash
Freitas Antonio D D (Phoebe) farmer h 58 Rotch
Freitas Domingos (Philomena) lab h 6 Wilding
Freitas Edna wid Anthony opr h 5 Rodman
Freitas Florence clk 75 Pleasant bds 50 Adams
Freitas Florence h Sconticut Neck rd
Freitas Frances spinner res 6 Wilding
Freitas Frank (Mary) cond h 95 Church
Freitas Joseph R U S N h 12 Hawthorn
Freitas Marie shoewkr bds 79 Middle
Freitas Marion h 79 Middle
Freitas Mary spinner res 6 Wilding
Freitase Theophile (Theolinda) mariner h 121 Laurel
French B (Helen A) dom res 40 Spruce
Frias Manuel (Arensa) tack mkr h 98 Church
Friends Meeting House Bridge nr Green
Frizelle Amy S res 7 S Chestnut
Frost Luther H (Alice R) broker N B h 17 Cedar
Frost Milton H (Margery A) mgr h 41 Union
Fuller Dorothy tchr Edmund Anthony sch
Fuller Wm (Amy F) firemn h 44 Water
Furnans Frank (Sarah E) carp h 48 Cottage
Furtado Augusta (Maria) opr h 419 Main
Furtado Candido J (Elsie P) carp h 65 Rotch
Furtado John (Sarah) opr h 43 Morgan
Furtado Jose (Rosa) opr 419 Main
Furtado Manuel clk bds 46 Rotch
Furtado Manuel J mach res 65 Rotch
Furtado Sarah student res 43 Morgan

Gabriel George (Eva) weaver h Alden rd
Gagne Paul (Marie) lab h 20 Oxford
Gagnon Frank (Angelina) carp h 404 Alden rd
Gagnon Henry (Bosine) lab h Sconticut Neck rd
Gagnon Joseph (Thais) carp h 402 Alden rd
Gallagher Annie wid Charles H h 17 Garrison
Gallagher Charles H trainmn res 17 Garrison
Gallagher Georgianna opr res 17 Garrison
Gallagher James E trainmn res 17 Garrison
Gallagher John (Mary) h 124 Main
Gallagher Mary opr res 17 Garrison
Gallagher Thomas opr res 17 Garrison
Gallagher Wm student res 17 Garrison
Gallego Jesse C (Mary G) third hd h 6 Perry
Galligan Alice clk N B res Mill rd
Galligan Martha I h Mill rd
Gamache Samuel K chauf res S J Gamache
Gamache Simon J (Emma E) carp h Sconticut Neck rd
Gamans Walter H (Florinne) milk 522 Wash h do
Gammon Catherine h 20 Cherry
Gammons James F (Mabel) pntr h 42 Rotch
Gammons Phoebe h 105 Main
Garcia Antone S (Theresa) farmer h 26 Rotch
Garcia Antone S jr lab r 26 Rotch
Garcia Joseph C (Mary G) wvr h 112 Centre
Garedo Raymond (Maymee) h 49 E Allen
Gardiner George N (Edith B) lawyer N B h 70 Green
Gardiner Wm B (Mary E) treas Nashawena Mills h 35 Union
Gardner Andrew M lab h 15 Main
Gaspar Raymond (Rose V) farmer h Sconticut Neck rd
Gaucher Charles (Josephine) clk 396 Main h 50 Howland
Gaucher Rosealma wvr r 50 Howland
Gaucher Yvonne wvr r 50 Howland
Gaudette Alfred (Emma) carp h 74 Dover
Gault Frank A (Florence M) baggagemaster h 54 Church
Gault Henry J (Sarah E) carp 38 Larch av h do
Gay Merritt B tchr res 93 Pleasant
Geary Fannie nurse r 39 Walnut
Geddis Henry S died Jan 20 1923

Gelette Gladys bkpr res Bridge nr New Boston rd
Gelette John (Isabella) gro 64 Fort h 386 Wash
Gellette John jr h Bridge nr New Boston rd
Gendron Florien (Mary) mason h Sconticut Neck rd
George Albert (Christina) lab h 8 Ferry
George Manuel F jr (Emma F) fore h 173 Green
Gerstlauer Daniel (Althea) h 64 Bridge
Gervais Alice E res 397 Main
Gervais Ephraim (Eugenie) wvr h 397 Main
Gessei Joseph (Eugenia G) tack mkr h 18 Rotch
Gething Alfred yardmn res 132 Pleasant
Gething Clara A wid Robert h 132 Pleasant
Gething Daniel (Emma) pntr h 23 Taber
Gething Daniel A C h 337 Main
Ghimonssi George (Anna) hkpr h 340 Main
Ghimoussi Jean (Emma D) fore h 39 Spring
Gibbs Benjamin M (Esther J) buffer h 85 Church
Gibbs Elizabeth M Mrs died Nov 23 1922
Gibbs Francis W eng Fairhaven Sewerage sta h 21 Middle
Gibbs Frederick J chauf res 18 E Allen
Gibbs Henry C pntr h 8 Wash
Gibbs Wm R (Sarah) poultry dresser h 19 Main
Gidley Henry T (Gertrude E) supt 6 Bridge h 83 Laurel
Gifford Alice M nurse h 48 Pleasant
Gifford Annie E wid George W drsmkr 209 Main h do
Gifford Earl C (Bessie) opr h 25 Middle
Gifford George M (Elsie) clk P O h 35 Lafayette
Gifford Harold A (Edith) clk h 100 Wash
Gifford Henry A (Lottie F) carp h 84 Middle
Gifford Herman L clk r 42 Wash
Gifford Herman W (Elizabeth E) blksmith h 27 Middle
Gifford James N (Annie) real est N B h 121 Green
Gifford Jesse S piper h 104 Main
Gifford Kenneth D clk 75 Pleasant res 412 Cedar
Gifford Lewis E hlpr res 104 Main
Gifford Lillian M h 71 North
Gifford Lindsey (Ruth) oiler h 81 Middle
Gifford Lillian r 100 Wash
Gifford Luther R (Alice M) silversmith h 49 Pleasant
Gifford Marjory A tchr r 42 Wash
Gifford Minnie B wid Frederick N h 37 William
Gifford Susan tchr High sch res 37 William
Gigante Rocco (Louisa) mason h 24 Delano
Gilbert Daniel H master mariner h 97 Middle
Gilbert Marie D Mrs h 10 Main
Gilbert Sarah res 97 Middle
Gilbert Susan A h Harbor View
Gillingham Dana H (Ernestine) broker h Fort
Gillingham Elizabeth P student res 34 Walnut
Gillingham James L lawyer h 34 Walnut
Gillingham James L jr U S S res 34 Walnut
Gilmore Carolyn tchr Edmund Anthony sch
Gilmore Robert T (Etta) truckmn Bridge h do
Ginn Maggie h Oak Grove la
Ginsberg Max prov 30 Centre h at N B
Girard Paul N bds 70 Cedar
Giredeau Raymond (Marie) ship rigger h 49 E Allen
Girton Edward M (Nancy I) contr 81 North h do
Gladu Alva (Alice) opr h 31 Sycamore
Gloria Frank T auto rpr r 20 Rotch
Gloria Joseph (Fanny) fishermn h 20 Rotch
Gloria Joseph jr shoewkr bds 20 Rotch
Glossop Sarah Mrs h Grinnell
Goddard Alvano (Ida) ins h 24 Larch av
Goddard Helen M hkpr 24 Larch av
Goddu Adelard (Anna) pntr 33 Alpine h do
Goggin James (Mary) gardener h 23 Allen
Goggin John F (Mary E) real est h 40 Huttleston av
Goggin Katherine student res 23 Allen
Gold Bond Sterilizing Powder Co 47 Main
Goldthwaite Bradley D (Ruth I) mach h 79 Laurel
Golen Albert (Mary) opr h 26 Garrison
Gomes Jules (Christina) lab h Shaw rd
Gomes Manuel (France G) firemn h 1 Holcomb
Gonsalves Albert A barber res 718 Wash
Gonsalves August J (Mary C) carp h 44 Rotch
Gonsalves Januario (Mary) opr h Perry
Gonsalves John (Elsie A) carp h 137 William
Gonsalves John T (Mary) seamn h 55 Pleasant
Gonsalves Joseph L (Mary G) farmer h 780 Wash
Gonsalves Manuel (Marion) farmer h Sconticut Neck rd
Gonsalves Manuel L carp res 780 Wash
Gonsalves Miguel fishermn h Sconticut Neck rd
Gonsalves Theotonio (Mary G) barber h 718 Wash
Goode Amelia h 21 Winsor
Goode Eliza wid Thomas h 23 Oak
Goode Leah A opr res 21 Winsor
Goode Wm O (Ella L) loom fixer h 28 Taber
Goodhue Helen M clk 75 Pleasant r 34 Rotch
Goodnow Gladys B tchr bds 9 Main
Goodnow Jotham asst postmaster P O h 9 Main
Goodnow Sarah C Mrs died March 4 1924
Goodnow Sarah G wid Jotham h 9 Main
Goodwin Guy R (Annie L) overseer h 21 Summer
Gordon Samuel J (Emily) ins agt h 210 Main
Gorman Joseph (Margaret) elect h 386 Main
Gormley Josephine M nurse 20 Fort res do
Goulart Florence tchr res J B Goulart
Goulart John L bds Joseph B Goulart
Goulart Joseph B (Mercianna) farmer h Sconticut Neck rd
Goulart Joseph B jr farmer bds Joseph B Goulart
Goulart Joseph S (Mary C) fish res 42 Middle
Goulart Manuel B (Mary D) farmer h Sconticut Neck rd
Goulart Manuel B fishermn res Sconticut Neck rd
Goulart Mary J sten res J B Goulart
Gould Paul (Bride) opr h Sconticut Neck rd
Gould Warren H (Helen A) lab h Pope beach
Greaves Wm H (Edna) opr h 40 Brown
Goulding Joseph (Olive) fore h 8 Hedge
Govoni Antonio mach bds 43 Cedar
Govoni Auguste (Mary) lab h 43 Cedar
Govoni Carl opr bds 43 Cedar
Gracia Anna rem to Boston
Gracia Antone (Matilda S) mason h 165 Bridge
Gracia Frank F rem to Boston
Gracia George rem to Boston
Gracia Jacintho F (Emily) rem to Boston
Graham Elizabeth prin Edmund Anthony jr sch res 61 Hedge
Graham Ella J h 37 Main
Graham James (Mary) eyelet wkr h 118 Bridge
Grant Alexander (Catherine D) lawyer h 39 Walnut
Grant Julia E wid Frank A gift shop 38 Main h do
Gray Shirley H (Mae L) pntr 21 N Second N B h 13 Taber
Great Atlantic & Pacific Tea Co The 24 Centre and 333 Main 75 Rotch
Gredale Wm (Marie E) opr h 11 Taber
Green Joseph opr res 117 Centre
Green Thomas R opr res 117 Centre
Green Wm T (Maud) lab h 10 Oxford
Greene Fannie Mrs bds 31 Green
Greene George A (Hilda) bkpr h 31 Green
Greenhalgh James (Florence) brkman h 42 Hedge
Greenhalgh Wallace (Hannah) mariner h 301 Main
Greenleaf Mary W hkpr h 50 Centre
Greenwood Albert (Lena) copper wkr h 122 Bridge
Greenwood Emma Mrs res 52 Wash
Greenwood Frank (Annie) hlpr h 122 Bridge
Greenwood Mary Mrs h 52 Wash
Greenwood Pearl G clk res 52 Wash
Greenya Robert S (Grace) clk N B h 7 Chestnut
Gregoire Antonio (Leonie) carp h 49 Hawthorn
Gregoire Arthur (Mary) opr h 49 Hawthorn
Gregory Wendell I (Julia I) pntr h 3 Shaw rd
Gregory Wm (Alice) sales h 40 Main
Griffin Felix (Sarah J) opr h 133 Pleasant

Griffin George S (Elizabeth) chauf h Boulder Park
Griffin James F (Susan) elect h 135 Pleasant
Griffin Warren F (Ethel D) sales h 95 Pleasant
Griffiths Fred W (Gladys) chief prod clk 75 Pleasant h at New Bedford
Grime Thomas (Inez) boss-cloth loom h 6 Garrison
Grimshaw Lillie wid Frank r 45 Rotch
Grimshaw Roger clk bds 1 Beacon
Grimshaw Wm C caterer h 1 Beacon
Grimshaw Wm H (Catherine) gro h 178 Main
Grinnell Ebenezer G h 108 Main
Grinnell L Florence hlpr r 108 Main
Grinrod George P mach r 227 Adams
Grinrod Harold paymaster's clk r 227 Adams
Grinrod Joseph (Rebecca) lab h 227 Adams
Grinrod Leonard (Helen) second hd h 247 Adams
Grinrod Leonard jr student res 247 Adams
Grinrod Minnie opr r 227 Adams
Griswoold Florence R tchr High sch
Gross Vesta L tchr Oxford sch
Gubelini Adolph gro 108 Spring h 5 Delano
Gubelini Nellie clk res 5 Delano
Gubelini Oreste clk 59 Main bds 5 Delano
Gudaitis Isadore J (Anna) pntr h Pope beach
Guilford Edward W (Bonita) tailor h 99 Main
Guilmette Alfred (Anna) icemn h Pope beach
Guinois John h 417 Main
Gulecas John C (Mary) opr h 14 Elm av
Gunning Andrew (Nellie) mgr h 32 Huttleston av
Gurney Mildred tchr High sch 123 Green
Gurney Wm H (Louise) boat bldr h 70 Bridge

Habicht Andrew M P clk res 73 Laurel
Habicht Emma L dom res 73 Laurel
Habicht Henry P copperwkr res 73 Laurel
Habicht Wm H (Margaret) mach h 73 Laurel
Hacker Clifton A h 5 Centre
Hackett Charles E (Sarah E) h 62 Alden rd
Hacking Ernest (Alice) second hd h 39 Morgan
Hadcroft Robert (Sarah J) delicatessen 31 Howland rd h do 29
Hadfield Alexander A (Ellen) chauf h Sconticut Neck rd
Hadfield Annie E nurse res Sconticut Neck rd
Hadfield Charlotte wid John h 15 Oak
Hagan Johanna C wid Augustine C h 90 Main
Hagan Wm H (Bridie H) lab h 90 Main
Haggerty John died Dec 11 1923
Hall Bertha nurse 75 Pleasant res at New Bedford
Hall Everett died Dec 10 1924
Hall Herbert E (Emily A) fore 75 Pleasant h 64 Laurel
Hall John H (Helena) dentist (N B) h 255 Green
Hall Lillian M nurse r 49 Bridge
Hall Robert mulespinner r 61 Bridge
Hallett Francis (Susan P) purch agt N B h 2 North
Hallowell Wm (Isabella) chauf h 86 Church
Halsall Harry (Emily) machine erector h 136 William
Hamer Bert (Bertha) lab h Pope beach
Hamer Lewis (Jennie) designer h Pope beach
Hammond Arthur C farmer h Akin
Hammond Bertha died Dec 28 1923
Hammond Charles W grinder h Sconticut Neck rd
Hammond Charlotte wid Wm A h 34 Beach
Hammond Clarence W (Susan L) carp h 115 Wash
Hammond Edward F (Martha) shipper h 82 Bridge
Hammond Edwina A Mrs died Aug 13 1923
Hammond Ernest P (Maude) lab h New Boston rd
Hammond George A box mkr res 83 Spring
Hammond George D druggist N B h 93 Fort
Hammond Hannah G nurse res Sconticut Neck rd
Hammond Herbert F (Ethel M A) h Sconticut Neck rd
Hammond John E (Annie L) carp h 15 Oxford
Hammond Mildred A sten res Sconticut Neck rd
Hampson Frederick W cutlery wkr r 9 Huttleston av
Hammond Susan D wid Albert h 292 Wash
Hammond Wm H lab b 34 Beach
Hampson Joseph (Addie) overseer h 9 Huttleston av
Hand Wm H jr naval archt 80 Middle h at N B
Handy Carrie B wid Piny died March 12 1923
Handy Elmer E (Helen) gro 27 Centre h 82 Union
Handy Melora hkpr 85 Chestnut
Haney Carleton E student r 20 Mulberry
Haney Wm G (Amy) blksmith h 20 Mulberry
Haney Wm G jr clk r 20 Mulberry
Hanlon Martha wid John h Gelette rd
Hanna Bessie M mus tchr 42 Water h do
Hanna Carrie E nurse res 42 Water
Hanna Emma F res 42 Water
Hanna Martha L wid John T died July 5 1923
Hanna Mattie L bkpr N B r 42 Water
Hanna Wm A cotton sampler r 42 Water
Hanson Fred W grinder res 9 Huttleston av
Hanson Joseph (Addie) overseer h 9 Huttleston av
Hanson Kenneth student 22 Cherry
Hanson Maurice (Gertrude) insp h 22 Cherry
Hanson Robert student h 22 Cherry
Hargraves Maude Mrs h Sconticut Neck rd
Hargreaves Fred (Mary) loom fixer h 309 Main
Harlow Henry h 26 Laurel
Harriman Israel F eng res 119 Laurel
Harrington Arthur H (Martha) mason h 14 Water
Harrington Daniel T sheet mtl wkr 37 Rotch res at New Bedford
Harrington Henry H (Lurlene) mach 10 Water h 29 Water
Harrington Herbert lab h 4 Cowen
Harrington Herbert F (Gertrude) lab h 4 Cowen
Harrington Irvin M shoewkr res 29 Water
Harrington Philip lab res 51 Pleasant
Harrington Wm A (Lila) auto pntr 54 Fort h 8 Wash
Harris Clarence L (Laura) mach h 114 Pleasant
Harris Elliot B (Ethel V) sales h 253 Green
Harrison Benedict J (Mary) bkbndr h 14 Garrison
Harrison Christopher watchmn h 27 Water
Harrison Fannie bds 11 Oxford
Harrison Fred J (Mary) opr h 14 Garrison
Hartley Isabella wid Thomas hkpr 27 Garrison
Hartley James mgr 75 Rotch res at New Bedford
Hartley Thomas jr wvr res 27 Garrison
Harvey Emory P fore h 178 Adams
Haskell Edith T Mrs clk 75 Pleasant h 35 Rotch
Haskell J Burton eyelet wkr res 204 Main
Haskins Bertha N res 37 Water
Haskins Wm A (Rose A) tackmkr h 37 Water
Haskins Wilson A res 37 Water
Hastings Elizabeth tchr Rogers sch
Hatfield James J (Grace E) mgr h 26 Green
Hathaway Adiel F (Ellen E) eng h Sconticut Neck rd
Hathaway Adiel H (Julia L) carrier P O h Sconticut Neck rd
Hathaway Charles (Mary) h 25 Water
Hathaway David T (Phoebe) mach h New Boston rd
Hathaway Emma D res 200 Adams
Hathaway Evelyn hkpr res 86 Laurel
Hathaway Harry (Josephine) sales mgr h 223 Adams
Hathaway Helen tchr Edmund Anthony sch
Hathaway Herman H pntr 87 Maine h 150 do
Hathaway Lewis F (Florence E) tack mkr h 51 Pleasant
Hathaway Louis (Florence) mach h 251 Green
Hathaway Nellie A W bkpr 87 Main h 155 do
Hathaway Stanton I (Louise C) plmbr h 113 Pleasant
Hawes Thomas E student res 7 Doane
Hawes William C (Edna L) invest sec N B h 7 Doane
Hawes Wm L mariner res 7 Doane
Hawkins Charles E molder h 120 William
Hawkins Jessie M nurse res 120 William
Hawkins John H (Hattie E) pntr h 120 William

Hawkins John H student res 120 William
Hawkins John W (Elsie L) reporter N B h 32 Laurel
Hawkins Rubin E carp res 120 William
Haworth Robert A (Viola C) gro 39 Walnut h 26 Linden
Hayden John W (Edith) second hd (N B) h 21 Harding rd
Haydon Ernest J (Gertrude B F) sales h 112 Main
Haydon John E line assigning res 112 Main
Hayes Edward student res 28 Winsor
Hayes Edward M (Julia C) carp h 28 Winsor
Hayes Mary student h 28 Winsor
Hayes Maurice clk res 28 Winsor
Hayes *see* Heyes
Hayward Ambrose B (Fannie L) eyelet opr h 43 Fort
Hayward Esther J res 43 Fort
Hayward George A (Emily) fore h 109 Main
Hazzard Charles B (Sarah A) contr h 770 Wash
Hazzard Charles B jr (Ethel) carp h 768 Wash
Hazzard James W lab res 770 Wash
Headley Daisy M wid Phineas C jr h Sconticut Neck rd
Heald Clara wid Frederick h 15 Maple av
Heald Frederick died Dec 17 1924
Heap Holden A (Clara A) pntr h Shaw rd
Heap James E (Minnie) opr h 237 Main
Hebden Stephen overseer h Pope beach
Hedge Lathrop (Laura) h 174 Adams
Hellyer Theodore (Edith) storage batteries h 3 Hedge
Henderson A Wm student res 40 Spruce
Henderson Howard A U S A res 40 Spruce
Henderson Mary K student res 40 Spruce
Hendricks Ellery B (Lillian M) fishermn h Harbor View
Heneault Rudolph (Mary E) wvr h 31 Sycamore
Hennecey Bridget res 3 Adams
Henshaw James (Annie) ins N B h 11 Sycamore
Henshaw Wm opr h 315 Main
Heon Omer J (Eva) dry gds 348 Main h at N B
Herzog Frank h 54 Dover
Herzog Mary J res 54 Dover
Hevey Aldrich (Bernadette) wvr h 20 Morgan
Hevey John (Emma) tailor h 44 Spruce
Heyes John L (Jemima) watchmn h 65 Morgan
Higgins Elsie M tack mkr res 56 Wash
High School George C Dickey prin Main cor Huttleston av
Hill Galen W (Anna G) librarian Millicent Public Library and treas 6 Bridge h 69 Laurel
Hill Mary C Mrs res 69 Laurel
Hiller George L jr (Mazelle P) auto supplies h 458 Wash
Hiller R B sale stable 98 Middle res 93 Green
Hillman Daniel T (Cornelia A) mgr h 552 Wash
Hillman Ella F Mrs C S pract h 49 Walnut
Hillman Elsie P Mrs res 49 Walnut
Hillman Nelson student r 582 Wash
Hinckley Wm (Noenie C) adv agt 63 Larch av h do
Hindley Benjamin (Bridget) h Sconticut Neck rd
Hirst Delbert E (Ruby) sales h 80 Laurel
Hirst Dorothy B tchr res 3 Mulberry
Hirst Eben P (Ida) plmbr N B h 3 Mulberry
Hjelme Ellen C bkpr 20 Main res at New Bedford
Hodgkins Rosa tchr High sch res 48 William
Hodgkins Vinton T (Elizabeth) clk h 238 Adams
Holberton Rena hkpr res 66 Pleasant
Holbrook Charles F (Ada B) treas 79 Pleasant h at New Bedford
Holgate Eliza h 57 Union
Holgate Francis (Ellen) loom fixer h 25 Oak
Holgate Joseph mach res 57 Union
Holland Henry (Katherine) overseer h 131 William
Holmes Lurettia asst Millicent Library Centre cor William 109 Main
Holmes Walter L (Almira) mail msngr h 14 Middle
Holmes Wm B (Lucy M) ins N B h 68 Laurel
Holstius Gustave (Nora) boss rigger h 2 West
Holt Albert (Rose) wvr h 11 Wilding
Holt Albert opr res 58 Winsor
Holt Elizabeth opr res 58 Winsor
Holt George opr res 11 Wilding
Holt Harold opr res 11 Wilding
Holt Mary opr res 58 Winsor
Holt Mary A hkpr h 17 Mill rd
Holt Sidney student res 11 Wilding
Holt Thomas plumber r 30 Linden
Holt Wm (Alice) wvr h 30 Linden
Holt Wm opr res 11 Wilding
Hook Gilman E (Fannie R) pres N B h 14 Fort
Hook Walter E (Hattie) treas N B h 235 Green
Hook & Ladder Co Wash nr Main
Hopkins Ernestine A dept mgr res 14 Jefferson
Hopwood Harry M (Grace B) asst N B h 41 Water
Hornblower Ralph sec 79 Pleasant h at Boston
Horne Howard W res 32 Union
Horne Lester W (Alice S) phys 32 Union h do
Horne Ronald C res 32 Union
Hose 1 Adams nr Wash
Hose 2 Oxford nr Main
Houghton Harry E opr h 25 Huttleston av
Houghton Richard (Eleanor) opr h 137 Laurel
Houle Eva hkpr 69 Bridge
Howard Charlotte died Mar 18 1924
Howard Elizabeth wid George F h 28 New Boston rd
Howard Henry T jr (Grace H) farmer h New Boston rd
Howard Leland F third hd res 28 New Boston rd
Howard Lucy P hkpr 104 Main
Howard Russell (Mary) farmer h 10 Kane
Howard Wm E (Isabel) carp h 161 Main
Howcroft Arthur (Agnes) opr h 425 Main
Howe Allen R carrier P O r 96 Wash
Howland Abby S h 44 William
Howland Abigail B Mrs h 34 Taber
Howland Elizabeth h 146 Main
Howland Elizabeth B Mrs clk bds 136 Green
Howland Fannie P wid George H h 6 Wood
Howland Florence B res 29 Walnut
Howland Gertrude S res 29 Walnut
Howland Gordon E (Francis T) sales h 33 William
Howland Herbert P (Clara L) clk h 66 Laurel
Howland Isadora wid Henry died Apr 21 1923
Howland Mary B Mrs h 29 Walnut
Howland Mary C clk res 17 Cooke
Howland Norris P (Elizabeth) clk N B h 136 Green
Howland Pardon A (Clarabel S) janitor High sch h 249 Main
Howland Rachel h 44 William
Howland Rebecca h 44 William
Howland Thomas H (Susan A) hlpr h 17 Cooke
Howland Thomas H jr eng h 17 Cooke
Howland Walter C (Adella) farmer h 253 Alden rd
Hoxie Earle W clk h 3 Spring
Hoxie Florence clk 75 Pleasant res 3 Spring
Hoxie Harold L (Ada L) sales h 50 Green
Hoxie Wm B (Alice) janitor h 46 William
Hroniak George (Burnice) opr h 51 Maitland
Hubbard Alton (Ethel F) h 42 Bridge
Hubbard Bernard D chauf r 96 Main
Hubbard George A (Nettie H) watchmn h 96 Main
Huckins Ernest E (Henrietta) elect h Gelette rd
Hudson Lucy J hkpr 75 Laurel
Hudson Susan res 65 Chestnut
Hughes Charles H (Eliza N) bkpr h 34 Elm av
Hughes Fred G mgr R G Dun & Co N B res 24 Main
Hughes James B (Minnie) firemn h 25 Garrison
Hughes John E (Mary) steel rpr h 42 Bridge
Hulme Jane wid Wm died Dec 12 1923
Hulme Wm (Alice) shell fish dealer h 25 Beach
Humphrey Harry J meat ctr h 48 Bridge
Humphrey Marion student r 48 Bridge
Hunt Angie dom res Sconticut Neck rd
Hunt Henry G (Jane P) carp h 384 Main
Hunter Catherine student r 51 Huttleston av
Hunter Jessie G sten res 51 Huttleston av
Hunter Wm H (Jessie) evangelist h 51 Huttleston av

Hunton Roger H (Alice) lab h 48 Middle
Huttleston The Apartment 138 Main
Huttleston Sarah T died Nov 1 1923

Innes Louis (Mary) opr h 67 Sycamore
Innes Lydia res 67 Sycamore
Iredale Wm (Helen) opr h 11 Hedge
Ireland George (Althea) U S N h 14 Hedge
Irving Charles R sales res 35 Bridge
Irving Gertrude res 35 Bridge
Irving Lizzie F wid Charles A h 35 Bridge
Irwin Haldane E (Florence E) shipper h 12 Hedge
Isabelle Eugene (Clementine) slasher tdr h 8 Garrison
Isherwood Elizabeth J wid Richard h 63 Sycamore
Isherwood Francis opr res 63 Sycamore
Isherwood John J second hd 63 Sycamore
Isherwood Norman opr res 63 Sycamore
Isherwood Reuben (Ellen) opr h 63 Sycamore
Isherwood Wm (Millicent A) opr h 63 Sycamore
Issiore Dennis (McLaughlin & Issiore) 350 Main h at New Hampshire

Jackman John J (Mary) fishermn h 74 Dover
Jackson Frederick P (Alice R) eng h Egypt la
Jackson Wm R (Maud) shoemkr h 159 Green
Jacobs Charles E (Mina) bldr 222 Main h do
Jacobs Margaret res 222 Main
Jacques George W mach designer 75 Pleasant res at New Bedford
James Charles teamster h 7 Holcomb
Janowski Gertrude tchr Wash St sch
Janowsky Emma A sten res 64 Main
Jarvis Alfred student r 9 Burgess av
Jarvis Arthur res 9 Burgess av
Jarvis Frank mech res 9 Burgess av
Jarvis John tackmkr res 9 Burgess av
Jarvis Rose C Mrs h 9 Burgess av
Jarvis Wm (Christina) second hd h Florence
Jason Alonzo V jr (Lizzie) plmbr h Weeden rd
Jellison Hosea E (Olive) clk h 64 Dover
Jenkens Bella H sten res 100 Main
Jenkins Bertram L elect res 100 Main
Jenkins Ella F h 100 Main
Jenkins Evelyn M res 100 Main
Jenkins Horace B (Elizabeth M) elect res 100 Main
Jenkins Milton T pntr res 100 Main
Jenks George A rem to New Bedford
Jenks Harry D (Helen S) rem to New Bedford
Jenney Alice L drsmkr 69 Fort r do
Jenney Caroline Mrs h died Apr 18 1923
Jenney Everett H (Maud G) mgr h 399 Wash
Jenney Frank B fishermn h 1 Eldridge la
Jenney George Edwin (Hattie B) shipper h 8 E Allen
Jenney George E jr (Aldea) mach h 96 Church
Jenney Joseph J (Annie P) plmbr h 47 Hawthorn
Jenney Mary E insp res 119 Laurel
Jenney Walter F (Lillian H) farmer h 196 New Boston rd
Jepson Charles B mach res 36 Larch av
Jepson Frank A clk res 36 Larch av
Jepson Georgia opr res 36 Larch av
Jepson Willis fore r 30 Larch av
Jepson Willis (Georgiana) fore h 30 Larch
Jewett Edith H h 19 Middle
Joaquim John D (Catherine B) opr res 24 Hitch
Joachim Manuel J (Jennie) milk h 28 Garrison
Johns Wm (Wilhelmina) rigger h 49 E Allen
Johnson Alice E sales res 31 Atlas
Johnson Anna V wid Thomas h 8 Pease
Johnson Charles H jr tchr High sch
Johnson Erik h 3 William
Johnson George A sales res 93 Pleasant
Johnson James (Florence) opr h 42 Cherry
Johnson John F (Alfrieda M) mech h 31 Atlas
Johnson Lois wid Wm res 12 North
Johnson Onslow C (Lila) elect inst h 61 Union
Johnson Silas h 9 Fenry
Johnson Zona H Mrs tchr Job C Tripp sch 61 Hedge
Jones Ethel L opr res 63 Elm av
Jones Eva A clk 75 Pleasant res 63 Elm av
Jones Helen E sten res 63 Elm av
Jones John H (Evelyn L) watchmn h 24 Oxford
Jones John W lab h 16 Adams
Jones Phillip E E (Sarah) glassctr h 63 Elm av
Jordan Catherine H tchr bds 155 Main
Jordan Sarah E wid Charles h 155 Main
Joseph Manuel (Eudora) lab h Stone
Joy Walter (Marjorie) student h 16 Garrison
Judd Grace P wid Walter H h 114 Green
Judson Frank A (Nettie B) carp h Gelette rd
Judson Gordon F carp bds Gelette rd
Judson Henry G (Edith) carp bds Gelette rd
Judson Myrl S (Rose) carp h Gellette rd
Judson Ray A U S S bds Gelette rd
Juimond Joseph (Rose) opr h Farm Field

Karl Gertrude E chr res 75 Fort
Karl John P (Elizabeth A) shoemkr h 75 Fort
Kaulbach Elihu A (Dorothy V) sales h 85 Fort
Keehn Robert (Phoebe) carp h 75 Fort
Keen Alvin J student res 93 Pleasant
Keen Gideon H S (Henrietta) teleg h 93 Pleasant
Keene Annie W Mrs h 32 Lafayette
Keeping James W fishermn res 65 Bridge
Keeping Lillian I res 65 Bridge
Keeping Manuel E (Mary M) fishermn h 65 Bridge
Keeping Thomas A (Ernestine N) fishermn h 65 Bridge
Keighley Charles W (Lillian G) rpr man res 11 Perry
Keighley Emma h 11 Perry
Keighley Lucy cashier res 11 Perry
Keith Edmund T died Nov 1 1922
Keith Frederick A (Margery) h 89 Green
Keith Frederick A jr clk h 89 Green
Kelley Achsa P wid Ahria h 151 Main
Kelley Anderson W (Fannie G) mgr N E h 151 Main
Kelley David L (Daisy M) sales Kelley's wharf h 149 Chestnut
Kelley David N (Alfaretta) wholesale salt fish Kelley's wharf h 103 Green
Kelley Theron R sales res 49 Rotch
Kelliher Eugene P (Mary V) fore 75 Pleasant h 18 Cottage
Kellish Frederick carp res 64 Elm av
Kellish Otto C (Etta C) mach h 64 Elm av
Kelly Andrew J mech res 14 Taber
Kelly Caroline bkpr 50 Fort h at N Bedford
Kelly Donald M clk r 14 Tabr
Kelly Erle W elect r 14 Taber
Kelly Wm H (Bertha L) h 14 Taber
Kempton Anne died Dec 17 1923
Kempton Charles D upholstr res 150 Green
Kempton John W L fore h 150 Green
Kendrick Daniel W (Emma F) h 468 Main
Kennedy Arthur A (Elizabeth) auto repr 64 Rotch h 7 Hitch
Kenney John F second hd r 15 Huttleston av
Kenney Josephine F chief clk res 15 Huttleston av
Kenney Mary M clk res 15 Huttleston av
Kenney Thomas (Mary) overseer h 15 Huttleston av
Kenyon Etta res 34 William
Kenyon James watchmn h Sconticut Neck rd
Kenyon Louis A (Rebecca) wvr h 94 Adams
Kenyon Olive sten r 94 Adams
Kerns Maurice S blksmith 97 Middle bds 8 Bridge
Kerns Michael F horseshoer 97 Middle h 8 Bridge
Kerwin Harold E (Irene) dentist N B h 138 Main
Ketcham Frank J (Lillian W) carp h 31 Fort
Kevlin James C (Clara) tchr h 61 Church
Keyes Robert opr 240 Adams
Keys Mary Alice Mrs h 16 Adams
Kilburn Charles A (Mary E) clothing h 4 Lafayette
Kilburn Lawrence B student res 4 Lafayette
Killam Flora T res 40 Summer
King Annie E wid Alfred C h 106 Main
King George W (Clara B) fore h 141 Green
King John (Mary) lab h 94 Wash
King John W millwright res 99 Main
King Lucy A hkpr 44 William

King Mary E res 94 Wash
King Philip Store gros 236 and 342 Main
Kingsley Cornelia J res 88 Fort
Knight Arthur D (Cecil) adv solr h 25 Francis
Knight Milton C sales mgr res 25 Francis
Knipe Fannie S h 54 Church
Knott Arnold W chauf res 27 Huttleston av
Knott Elsie I res 27 Huttleston av
Knott Thomas (Sarah) real est agt 204 Green h 27 Huttleston av
Knowles Henry M 2d (Elizabeth) h 184 Main
Knowles John (Annie) died Feb 21 1924
Knowles Marjorie F h 184 Main
Knowles Robert B h 184 Main
KNOWLTON CHARLES W (Ethel M) Osberg & Knowlton) h 30 Elm av
Kobza Charles (Mary A) opr h 50 Blackburn
Kosiba Wojciek (Anna) opr h 53 Howland rd
Kranhanbougel Joseph F h Harbor View
Kszystyniak Mary Mrs spinner h 61 Sycamore
Kudajewski Bronislaw (Stephenia) clk h 52 Dover
Kudajewski Frank opr res 52 Dover
Kuechler Kurt R (Etta) sausage mfr N B h 56 Green

Labeau Joseph (Harmene) pntr h 34 Alpine av
Labonte John J (Mary) opr h 52 Morgan
Labossiere Aime mgr 342 Main h at New Bedford
Labossiere Charles (MacLeod & Labossiere) 259 Adams h at New Bedford
Lacarda Frank S (Angeline M) fish res 3 Eldridge la
Lacerte Hormidas (Amanda) wvr h Sconticut Neck rd
Lacerte Joseph (Amanda) wvr h Sconticut Neck rd
Ladd Joseph H (Emilia) lawyer h 7 Oxford
Ladd Olive P tchr h 7 Oxford
Ladies Benevolent Society Home New Boston rd
LaForrest Romeo (Celia) eng h Farm Field
Lagasse Elina res 73 Morgan
Lagasse Saul (Georgianna) wvr h 73 Morgan
Lake Mary F Mrs opr res 117 Bridge
Lanagan Frank farmer h Oak Grove la
Lanagan Lemuel T (Ruth B) prov h 35 Jefferson
Lanagan Mary J died Dec 15 1922
Landry Edward (Marianna) fishermn h 18 Oak
Langevin Albanie (Vitaline) carp h 69 Sycamore
Langevin Ida res 69 Sycamore
Langevin Joseph E (Lauretta) driller h 26 Blackburn
Langevin Raymond student res 69 Sycamore
Langill James T (Rebecca) carp h 65 Bridge
Langlois Joseph moulder 2 Water h at New Bedford
Langshaw Helen opr res Harbor View
Lanphear Charles I (Helena) clk h 2 Wilding
Lapham Cordelia F h 133 Laurel
Lapham Helen res 146 Main
Lapham Ida wid Walter oil wkr h 25 Main
Lapham Leonard C treas (N B) h 146 Main
Lapham Sophie h 146 Main
LaPlante George jr (Annie) fishermn h 74 Bridge
Lariviere Andrew asst pastor Sacred Heart R C Ch h 368 N Main
Larochelle Letitia opr bds Pine Grove la
Larochelle Selina Mrs res 23 Oak
Larochelle Stephen opr h Pine Grove la
Larochelle Wm (Lena) elect h 23 Oak
Laronda Manuel S (Patrocina) gro 373 Main h do
Laurendeau Ernest (Odila) carp h 36 Newbury av
Law Alice M tel opr r 11 Cooke
Law Arthur (Emily) pntr h 372 Wash
Law Jesse (Mary A) h 11 Cooke
Law Ruth R res 11 Cooke
Lawrence Annibal (Emily) farmer Mill rd
Lawrence Elizabeth h 48 Roselawn
Lawrence Lucy A Mrs h 138 Pleasant
Lawrence Mary res 29 Atlas
Lawrence Mary E r 138 Pleasant
Lawton Charles H (Hattie H) janitor Rogers sch h 73 Centre
Lawton Emma Mrs h Sconticut Neck rd
Lawton Emma D Mrs died Sept 8 1923
Lawton George G jr farmer bds Sconticut Neck rd
Layton John W (Edith C) metal wkr h 76 Laurel
Leach Herbert G (Amy) mgr N B h 231 Green
Leach Thomas (Margaret) opr h 29 Sycamore
Leamey Josephine waitress r 39 Walnut
Leary Frank J (Gertrude V) archt N B h 73 Rotch
Leary John (Mary E) h Harbor View
Lebeau Joseph (Hermine) elect h 34 Alpine av
Lebeau *see* Labeau
LeBlanc Alphonda opr res 24 Newbury av
LeBlanc Annie opr res 11 Beach
LeBlanc Armand O student res 111 Middle
LeBlanc Charles I (Honoria) h 111 Middle
LeBlanc Clovis (Salome) fishermn h 11 Beach
LeBlanc Edouard opr res 24 Newbury av
LeBlanc Edward doffer res 24 Newbury av
LeBlanc Israel (Mary) twister h 59 Hawthorn
LeBlanc Jennie opr res 11 Beach
LeBlanc Joseph (Mary) eng h 24 Newbury av
LeBlanc Margaret opr res 11 Beach
LeBlanc Maxime (Jane) fishermn h 25 River av
LeBlanc Sebastien opr res 24 Newbury av
LeBlanc Wm fishermn res 11 Beach
LeBlanc Yvonne opr res 11 Beach
LeBarron Sarah A Mrs nurse h 20 William
Leconte Eugene (Blanche F) wvr h 3 Spruce
Leconte Clement (Jeanne) opr h 39 Brown
Ledoux Joseph (Amanda) mule spinner h 15 Beach
Lee Albert G (Nettie F) driver h 8 Cottage
Lee Sarah P h 85 Middle
Lee Tom laundry 49½ Main h do
Leeman John E (Laura A) opr h 21 Hedge
Leeman Otty E designer h 21 Hedge
Leighton Flora H wid James M h 7 Main
Lelaider Jules (Mathilde) pntr h Sconticut Neck rd
Lelaidier Bertha wid Auguste var 410 Main h 406 do
Lelaidier Helminia r 406 Main
Lemere Wm farm hand res 181 Adams
Lemery Edward (Eulalie) h 37 Garrison
Lemery Exilia opr res 37 Garrison
Lemery Hormidas (Irene) chauf h 49 Howland rd
Lemos Emily wid Matthew M h 775 Wash
Lemos Joseph S (Joseanina) farmer h Mill rd
Lemos Walter M agt res 773 Wash
Leonard Aurilla C embdr h 36 Oxford
Leonard Francelia N embdr h 36 Oxford
Leonard Juliet P h 36 Oxford
Leonard Louise h 36 Oxford
Lenox Frederick (Anna) opr h 72 Adams
LePage Angelina bkpr 396 Main res at New Bedford
Lester Annie G wid Jackson h 16 Spring
Levangie Pearl E prin J C Tripp sch h 61 Hedge
Levasseur David broker h 57 Adams
Levin Ellen S Mrs clk h 25 Main
Lewis Antone D (Gloria M) fish h 42 Middle
Lewis Antone D upholstr res 652 Wash
Lewis Arthur tack wkr r 99 Centre
Lewis Fannie Mrs died Dec 25 1923
Lewis Jennie J wid Wm A h 475 Wash
Lewis John lab h 99 Centre
Lewis Joseph lab h Weeden rd
Lewis Joseph F (Mary S) pntr h 3 Eldridge la
Lewis J Trefor pntr 20 Main res at New Bedford
Lewis Lester H h 47 Hawthorn
Lewis Lester F driver h 18 Cherry
Lewis Manuel (Isabell) farmer h 11 Holcomb
Lewis Manuel D (Louise) farmhd h 628 Wash
Lewis Marguerite wid Joseph h 652 Wash
Lewis Mary S h 3 Eldridge la
Lewis M Edwina yarn insp res 475 Wash
Lewis Percy W (Lillian G) fishermn h 151 Green
Libby Idella M res 34 Church
Light Daniel F h 43 Oxford
Light Raymond const man h 43 Oxford
Lilley Alice tchr N B bds 229 Adams
Lilley Edna tchr res 229 Adams

Lilley Frederick mgr 229 Adams r do
Lilley James died Feb 22 1923
Lilley James E (Carrie) trucking h 233 Adams
Lilley John res 229 Adams
Lilley Transportation Co Frederick Lilley mgr 229 Adams
Lincoln Amy S clk h 101 Wash
Lincoln Bessie P bkpr N B h 101 Wash
Lincoln Charles J (Edith J) prntr h 156 N Main
Lincoln Harold C (Eva E) drftsmn h 55 Hedge
Lincoln Percy G elect res 101 Wash
Linden Thomas (Ellen) spinner h 226 Adams
Lindros Annie maid res 184 Main
Lindsay Wm A (Mary) sales h 64 Church
Lipman Abraham (Bertha W) tailor h 138 Main
Lube Oscar (Katherine) opr h 50 Morgan
Livesey Ernest (Augustine) spinner h 24 Winsor
Livesey James (Margaret A) wvr h 134 Sycamore
Livesey John (Mary) delicatessen 338 Main h 340 do
Livesey Lawrence (Susan) clk h 18 Garrison
Livesey Thomas (Elizabeth) inspector slaughtered animals and clk 338 Main h 346 do
Livesey Wm (Elizabeth) hardware 338 Main h 40 Winsor
Livesey Wm jr (Mercy) spinner h 225 Adams
Lloyd Emma bds 16 Adams
Lloyd George W (Eliza J) pntr h 36 Middle
Lloyd Tom (Clarissa E) lab h 16 Morgan
Loader Wm H (Mary J) opr h Harbor View
Lombard Henry C (Mary) opr h 15 Bridge
Lombard Louis (Eleanor) chauf h Shaw rd
Lombard *see* Lumbard
Long George F (Estelle) tack wkr h 9 Hunter
Long Gilbert E (Helena A) fore h 182 Main
Long Gilbert E jr chauf res 182 Main
Long Helena A Mrs clk 19 Centre h 182 Main
Long Jeanne Mrs h 25 Laurel
Longely Alice G tchr Oxford sch
Longworth Andrew (Elizabeth) opr h 34 Beach
Longworth Andrew jr student res 34 Beach
Longworth Edward (Henrietta) spinner h 35 Oak
Longworth Mary Mrs died Dec 10 1922
Longworth Samuel spinner h 35 Oak
Lontin Melvin (Olivine) loom fixer h 41 Blackburn
Look Lester L (Evyleen) garage 84 Main h 15 Rodman
Loomis Mary E wid James W h 86 Fort
Lopes Antone S (Mary) farmer h Gelette rd
Lopes August (Mary) farmer h Bridge
Lopes Januario res 17 Roselawn
Lopes John (Virginia) second hd h 85 Morgan
Lopes Joseph lab h 19 Water
Lopes Manuel res 19 Water
Lopes Manuel (Diamantina) opr h 44 Howland rd
Lopes Manuel (Mary) opr h 44 Howland rd
Loquin Sylva (Corrine) pntr h 22 Hitch
Lorraine Jack (Alice D) h 49 Union
Lothian James (Gertrude) shipper h 30 Water
Louis Joseph (Elizabeth) lab h 7 Hickory
Lovejoy Claire F student r 5 Wilding
Lovejoy Herbert W tackwkr r 5 Wilding
Lovejoy Luzern W (Mary A) bkpr h 5 Wilding
Lovering Hazel M tchr bds 432 Main
Lowe Philip mill supplies bds 36 Huttleston av
Lowe Stephen C (Edith) mill supplies h 36 Huttleston av
Lowney Cornelius Reservation Golf Club r 23 Main
Lowney John C (Mary) watchmn h 23 Main
Lowney John J mariner res 23 Main
Lowney Katherine sten res 23 Main
Lubey Margaret nurse h 17 Main
Lucas Jasper L (Alice B) real est h 117 Pleasant
Luce Arthur R (Mary) elect h 11 Hedge
Luce Josephine hkpr 91 Centre
Luce Junette B r 150 Chestnut
Lucey Frederick J dentist 356 Main h do
Luckraft Albert L (Helen) mgr h 18 Lafayette
Luiz Jesse (Mary) lab h 20 Winsor
Luiz John (Maria) oiler h 89 Union
Luiz John jr chauf res 89 Union
Lumbard Charles E (Edith S) carp 102 Laurel h do
Lumbard Luiz (Nellie) mech h Shaw rd
Lumbard Ralph E (Constance) clk N B and town auditor h 18 Cottage
Lumbard *see* Lombard
Lussier Aldea roller-shop res 55 Howland rd
Luscomb George A (Helen) watchmn h 34 Water
Luther Benjamin F res 88 Fort
Luther Bradford W clk 21 Centre bds 88 Fort
LUTHER GEORGE B (Rachel K) Pres National Bank of Fairhaven 21 Centre h 88 Fort
Lynch Peter lab h 48 Spring
Lyons Alice M tchr 628 Pleasant res 14 Cooke
Lyons Flora B tchr res 14 Cooke
Lyons James P (Margaret) R R cond h 14 Cooke

Macdonald Amelia C res 200 Adams
MacDonald George (Grace) carp h 72 Centre
MacDonald *see* McDonald
MacGregor Robert T opr res 73 Main
Machado Adeline L res Sconticut Neck rd
Machado Alfred (Marie) carder h 5 E Coggeshall
Machado Brazillio (Mary) lab h 68 Rotch
Machado Frank tack wkr r 96 Sycamore
Machado Gabriel opr res 12 Blackburn
Machado Joseph S farmer h Sconticut Neck rd
Machado Joseph S jr farmer h Sconticut Neck rd
Machado Mary h 12 Blackburn
Machado Philipa wid Joseph hkpr 97 Centre
Machado *see* Marshal
Mackie Edward D (Arazelia) gro 94 Centre h Sconticut Neck rd
Mackie Grace W res 257 Sconticut Neck rd
Mackie Wallace A (Hannah) comp h 8 Maple av
MacLeod Norman W (MacLeod & Labossiere) 259 Adams h at New Bedford
MacLEOD & LABOSSIERE (Norman W MacLeod Charles Labossiere) Plumbing and Heating 259 Adams Tel 1624-5 See page 932
Macomber Ada F wid Frederick C h 8 Rotch
Macomber Doris sten 75 Pleasant res at Westport
Macomber Edgar T (Elsie) eng h 5 Cottage
Macomber Everett J (Elizabeth) driver h Pope beach
Macomber Flora B waitress 23½ Centre res at New Bedford
Macomber Florence B clk res 8 Rotch
Macomber Harold S (Elsie M) h 116 Chestnut
Macomber Joshua (Lydia A) carp h Weeden rd
Maddock Percy (Annie) mech res 124 Main
Madison Square Filling Station Madison sq
Madruga John B (Mary P) fore h 24 Veranda av
Maguire Robert wvr h 24 Garrison
Maguire Robert jr opr res 24 Garrison
Maker Sarah I sten res 29 Middle
Maker Sylvanus (Bertha) eng h 123 Laurel
Malboeuf Joseph (Mary A) loom fixer h 32 Oak
Maley Agnes F hairdrsr res Sconticut Neck rd
Maley Catherine E sales h Sconticut Neck rd
Maley Elizabeth Mrs died Feb 10 1923
Maley Elizabeth C res Sconticut Neck rd
Maley James E tacker h Sconticut Neck rd
Maley Thomas J lab h Sconticut Neck rd
MALEY WM J Manager Fairhaven Sales & Service Co 64 Rotch h Sconticut Neck rd
Maloney Michael (Nora) farm hd h 177 Adams
Manchester Edward jr (Sarah E) h Sconticut Neck rd
Manchester Ethelyn tchr res 19 Main
Manchester Everett R (Velma) fore h 43 Green
Manchester Mary Mrs hkpr 573 Wash
Manganeilli Louis (Theresa) lab h Mill rd
Manghan Daniel (Rose) tacker h 10 Oak
Manghan James (Margaret) chauf h 202 New Boston rd
Manghan Joseph (Marianna) farmer h 7 Shaw rd
Manghan Joseph jr farmer res 7 Shaw rd
Mankey Helen L tchr High sch res 138 Main

Manning Katherine G tchr Edmund Anthony sch
Mantius Abner E (Oraetta P) clk 67 Main h 69 Fort
Mara Elmira h Sconticut Neck rd
Mara Joseph R (Mary L) boat bldr h Sconticut Neck rd
Mara Manuel J died Aug 26 1923
March Agnes h 101 Green
March James molder h 4 Coggeshall
March Richard H (Eva W) blksmith N B h 222 Adams
Marchant Joseph L (Lottie) com trav h 297 Main
Mareira Antone (Frances) lab h 17 Milton
Mareira Manuel clk 365 Main res 5 Milton
Mareira Manuel (Mary) opr h 17 Milton
Mark Tracy W (Maud K) glass wkr h 39 Taber
Marois Ovila auto pntr 74 Main res at New Bedford
Marsden Eliza h Sconticut Neck rd
Marsden Wm H (Annie) lab h Harbor View
Marsh Eva clk res 25 Summer
Marsh Mary E h 9 Wilding
Marsh Thomas glassctr h 25 Summer
Marshall Antone (Esther) lab h 22 E Coggeshall
Marshall Antone jr (Irene) opr h 33 Blackburn
Marshall Antone (Emaline) opr h 33 Water
Marshall Frank (Sarah M) mason h 43 Bridge
Marshall Frank J (Rose) mason h 111 Bridge
Marshall Jason opr r 22 E Coggeshall
Marshall Joseph (Mary) opr h 60 Dover
Marshall Mary Mrs opr h 242 Main
Marshall Joseph A died Dec 1 1922
Marshall Mary student res 22 E Coggeshall
Marshall Virginio (Almorinda) opr h 34 E Coggeshall
Marshall *see* Machado
Marston A B died Feb 1 1924
Marston James W (Clara) N B broker h 191 Main
Marston J H Chester (Genevieve) h 133 Green
Marston Lorenzo (Mabel) state insp h 140 Green
Martin Albert E (Emily H) shipper h 675 Wash
Martin Antone (Marie) opr h 29 Alpine av
Martin Arthur lab res Sconticut Neck rd
Martin Clovis (Melina) h 46 Maitland
Martin Domingo opr res Sconticut Neck rd
Martin Emery (Jennie) meat ctr h 325 Main
Martin Gregory (Grasen) lab h 27 Delano
Martin Jacob S (Mary) lab h Sconticut Neck rd
Martin John D jr reporter New Bedford res 42 Huttleston av
Martin John L (Elinore) carp h 45 Blackburn
Martin Joseph (Mary E) lab h 13 Brown
Martin Leah opr r 325 Main
Martin Thomas (Hannah C) bkpr h 234 Green
Martin Wilfred wvr r 325 Main
Martins Gladys opr res 38 Hedge
Martineau Damase (Mary) opr h 366 Main
Marujo Jose (Mary) farmer h rear 225 Alden rd
Masheter Alice opr res 52 Winsor
Masheter Bertha opr res 52 Winsor
Masheter James (Margerite) opr h 52 Winsor
Masheter Harry student res 52 Winsor
Masheter Maggie opr res 52 Winsor
Mason Willis (Kezira) carp h 31 Wilding
Masonic Building Main cor Centre
Masson Alphonse loom fixer h 69 Morgan
Mathieson Robert (Lillian) fore 75 Pleasant h at New Bedford
Matos John F (Sarah) opr h 43 Morgan
Matteson Frederick H (Adeline L) glass ctr h 56 Wash
Matteson Robert (Edna) pntr h Gelette rd
Matthews Byron (Florence M) opr h 12 North
Matthews Byron S student h 12 North
Matthews Franklin W (Laura J) prntr h 75 Cedar
MATTHEWS WM P (Mary) groceries 9 Howland rd h do Tel 1325
Matthewson George A jr (Carrie N) chauf h Weeden rd
Maxfield Charles A (Bertha) plmbr N B h 91 Bridge
Maxfield Charles P (Mary A) h 85 Bridge
Maxfield Gladys packer res 36 Lafayette
Maxfield May W artist res 36 Lafayette
Maxfield Milicent res 36 Lafayette
Maxim Roxanna h 29 Middle
Maxson Wm E v-pres 75 Pleasant res Centre cor Laurel
Mayhew Wm A (Floss E) sales h 109 William
Maynard Oscar G (Mildred A) chauf h 32 Taber
McAskill Mary Mrs hkpr h 15 Cherry
McAuliffe Agnes bkpr 118 Main r 24 Bridge
McAuliffe John J (Mary) h 24 Bridge
McAuliffe Kathleen bkpr res 25 Bridge
McAvoy John J (Bertha O) sales h 138 Green
McCabe Alexa student res 50 Winsor
McCabe Lucy wvr r 650 Winsor
McCabe Lucy Mrs h 650 Winsor
McCabe Rhoda opr res 50 Winsor
McCarthy Joseph L (M Alice) mgr r 131 Chestnut
McCarthy Michael J (Winnie) eyelet mkr h 14 Adams
McCorkell John (Mary L) firemn h 5 Hitch
McCracken Gladys clk 75 Pleasant res 89 Centre
McCracken Louis C (Ellen D) chauf h 89 Centre
McDevitt Charles P (Bertha M) mgr h 145 Pleasant
McDonald *see* Macdonald and MacDonald
McGee Alfred C (Ida) clk h 9 E Coggeshall
McGowan Thomas A (Flora) stereo h 22 Mulberry
McGowen Edward jr (Christina) sales h 59 Hedge
McGrevy Thomas (Agnes) mach h 335 Main
McLane George M caretaker h 91 Main
McLane Joseph L chauf res 91 Main
McLaughlin Edward S (Laurena) (McLaughlin & Issiore) h 73 Morgan
McLaughlin Stella student res 73 Morgan
McLaughlin & Issoire (Edward S McLaughlin Dennis Issiore) var 350 Main
McLeod Clifford J (Bertha N) fore 75 Pleasant h 8 Walnut
McLeod Wm (Agnes M) mariner h 11 Ball
McMahon Michael (Elizabeth) watchmn h 85 Spring
McMeehan Wm (Rebecca V) Y M C A sec (N B) h 21 South
McMillen Robert F (Emma J) storehouse 6 Spring h 76 Main
McMillen Robert F jr (Gertrude) chauf h 76 Main
McMullen Abbott D (Sarah) express h 84 Adams
McMullen Abbott D jr (Mary) tmstr h 183 Bridge
McMullen Ethel M h 84 Adams
McMullen Mildred bkpr bds 84 Adams
McMullen Raymond (Viola A) chauf h 39 Bridge
McQuillan Edwin J (Elizabeth) phys 9 Green h do
McQuillan Patrick J h 9 Green
McWicker Robert wvr h 232 Main
Mead Arthur S (Gertrude E) student h 214 Main
Meal Lewis (Alice) fore h 22 Taber
Medeiros Anthony E (Mary S) auto mech h 4 Ocean ct
Medeiros Francisca wid Daniel h 27 Hawthorn
Medeiros Jose (Mary) shoes h 13 Elm av
Medeiros Joseph (Mary) carp h 65 Newton
Medeiros Lena wid Manuel h 32 Water
Medeiros Manuel barber 416 Main h at Acushnet
Medeiros Manuel (Mary) lab h 169 Bridge
Medeiros Manuel (Mary) opr h 31 Alpine av
Medeiros Manuel (Mary) farmer h 16 Magnolia
Medeiros Manuel R (Adelaide) h Narragansett boul
Medeiros Manuel S died Sept 7 1923
Meekin Edward V carrier P O r at N B
Melanson Rose waitress 23½ Centre res at New Bedford
Mello Angelo (Mary R) milk 6 Newbury av h do
Mello Antone opr res 37 Veranda av
Mello Antone R (Mary L) pressmn h 67 Spring

Mello Antone S lab h 117 Spring
Mello Edward G chauf 64 Rotch res at N B
Mello Evelyn E opr res 67 Spring
Mello Florence E bkpr bds 67 Spring
Mello Frank R (Mary) lab h 98 Sycamore
Mello George student res 37 Veranda av
Mello Glorice F clk 35 Centre res at New Bedford
Mello John (Mary) farm h 157 Alden rd
Mello Joseph jr opr res 37 Veranda av
Mello Joseph D (Julia) carder h 37 Veranda av
Mello Louis F farmer h 225 Alden rd
Mello Manuel D (Francisco) opr h 18 Alpine av
Mello Manuel F (Almeida) farmer h New Boston rd
Mello Manuel G (Mary) lab h 194 Spring
Mello Mary L bds 67 Spring
Mello Mary wid Marian h 26 Alpine av
Mello Rose opr res 37 Veranda av
Mello Thomas M (Candida) mill hd h 96 Sycamore
Mellor Leonard H (Mary) supt h 53 Huttleston av
Mellor Leonard H jr drftsmn r 53 Huttleston av
Mellor Winifred h 53 Huttleston av
Mendall David F (Martha E) clk h 10 Park av
Mendonca Frank lab res Sconticut Neck rd
Mendrala Andrews (Mary) wvr 54 E Coggeshall
Mendrala Sam (Mary) farmer h 54 E Coggeshall
Mercer George W (Evelyn P) cable fore h 5 Ball
Merrill Anna res 140 Green
Merrill Elizabeth Mrs dom 84 Green
Meserve Frank A (Ethel) eng h 248 Green
Messier Arthur L third hd bds 199 Alden rd
Messier Edward (Odilda) opr h 199 Alden rd
Metcalf Edna M bkpr r 89 Laurel
Metcalf James E (Pomelia) overseer h 87 Laurel
Metcalf Marion L clk res 89 Laurel
Metcalf Raymond A plmbr res 89 Laurel
Metcalf W Edward elect res 89 Laurel
Methodist Episcopal Church A Elwin Tingley pastor Centre cor Walnut
Metzer John (Georgina) opr h 241 Green
Middlebrook David (Mary A) wvr h 40 Wilding
Miguel Manuel K (Mary V) ins agt h 87 Union
Mikati Nagib (Jadwiger) real est h 85 Fort
Milette Ada wid Joseph h 401 Main
Miller Charles F (Ella M) pntr h Shaw rd
Miller Chester A (Alice M) shoemkr h 43 Water
Miller Eugene W (Bessie A) eng h 41 Summer
Miller Everett W student h 41 Summer
Miller George (Agnes) opr h 215 Main
Miller James (Clarissa A) fore h 16 Morgan
Miller Joseph T clk res 43 Water
Miller Mercy E wid Munson h 164 Main
Miller Oswald O (Adele) janitor h 401 Main
Millette Arthur J (Mary) opr h 26 E Coggeshall
Millette James died Dec 23 1922
Millette John A (Clara) overseer h 38 Morgan
Millette Joseph O D (Milline) fixer h 46 E Coggeshall
Millette Victor opr res 401 Main
MILLICENT LIBRARY THE Galen W Hill Librarian Centre cor William Tel 3464
Minazzi Alfred J (Abbie) firemn h 57 Walnut
Miranda Joaquim (Virginia) doffer h 18 Veranda av
Mitchell Annie R Mrs h 43 Oxford
Mitchell Charles (Edith) lawyer h 9 Fort
Mitchell David (Mary) gardener Peter Murray's h 10 Rodman
Mitchell George W (Isabel) com trav h 138 Main
Mitchell Grover C (Hannah) sales h 6 North
Mitchell Shirley G (Mary E) mgr N B h 3 Wash
Monastery of the Sacred Heart 3 Adams
Monett Rodolph student res 21 Newbury av
Monette Augustus (Madeleine) driver h 21 Newbury av
Monette Louise at home res 21 Newbury av
Monette Pearl student res 21 Newbury av
Moniz Jesse (Mary) clk h New Boston rd
Moniz Manuel (Adelina) driver h New Boston rd
Moniz Manuel (Mary) farmer h New Boston rd
Monk Audell W (Helen) pntr h 99 Wash
Monk Audell W jr (Esther) chauf res 99 Wash
Montague Annie L wid George L h 161 Main
Monteiro Antonio S (Mary S) carp h 198 Green
Monteiro John T (Camillia M) opr h 14 Roselawn
Monteiro Manuel opr res 14 Roselawn
Montplaisir Aurore opr res 315 Main
Montplaisir Bella res 315 Main
Montplaisir Clara opr res 315 Main
Montplaisir Diana opr res 315 Main
Montplaisir Dosithe died Feb 1923
Montplaisir Florence opr res 315 Main
Montplaisir Rose opr res 315 Main
Mooney Margaret nurse res 37 Main
Morgan Charles baker 38 Main h at New Bedford
Morgan Frank woodwkr r 33 Hedge
Morgan Grace E r 33 Hedge
Morgan Walter (Dina E) pntr h 33 Hedge
Morin Antoine (Mary Z) grain and hardware 365 Main h 367 do
Morin Arthur (Alexina) farmer h 24 Harding rd
Morin Joseph clk 365 Main res 24 Harding rd
Morris Benson (Florence M) wvr h 27 Alpine av
Morris Frank C h 57 Pleasant
Morris Jose (Mary) opr h 7 Perry
Morris Lewis F (Florence) fore 75 Pleasant h 152 Newton
Morris Louise S dom res 57 Pleasant
Morris Manuel opr res 7 Perry
Morris Mary bds 7 Perry
Morris Thomas N (Mary) opr h 23 Garrison
Morris Wm (Olivia) chauf h 65 Sycamore
Morrison Charles W buyer h 160 Main
Morrison Eliza wid James res 160 Main
Morrison James opr h 24 Linden av
Morrisette Ernest (May) loom fixer h 25 Bridge
Morse Annie R wid John P res 540 Wash
Morse Annie S opr res 60 Fort
Morse Arthur W (Susan) teamer h 86 Laurel
Morse Doris L shoe wkr res 153 Green
Morse Emma L wid Joseph insp res 19 Main
Morse Emma L wid Levin S h 60 Fort
Morse Ernest L (Nellie) mach h 45 Rotch
Morse Everett M tackwkr res 60 Fort
Morse Frank W mgr Middle nr Wash h 111 Chestnut
Morse Frederick H shoe rpr 236 Main h 5 Taber
Morse George A (Mabel) lab h 6 Akin
Morse Harry A fish res 204 Wash
Morse Horatio (Mercy) driver h 60 Spring
Morse John W plmbr res 6 Akin
Morse Norman B (Myrtle M) mach h 10 Park av
Morse Simeon (Lillian M) chauf h Florence
Morse *see* Moss
Morton Anna B hkpr res 123 Chestnut
MortonCatherine E wid Eldridge h 41 Middle
MORTON CHARLES H Treas Fairhaven Institution for Savings 19 Centre h 123 Chestnut
Morton Linneus W (Bessie D) treas 2 Water h 55 Main
Mosgrove Anthony H (Mildred C) janitor Unitarian Ch h 21 Green
Mosgrove Beatrice C tchr r 21 Green
Mosher Frank W (Bessie J) mach h 163 Main
Mosher Harry A (Annie M) carp h 4 Maple av
Mosher Ida E wid Frederick W h 22 Main
Mosher Margaret hairdsr 54 Main res at N B
Moss Charles P (Isabelle) overseer A M Corp h 70 Cedar
Moss John H (Elizabeth) cotton classer h 12 North
Motley E P pres 50 Fort h at Pigeon Cove Gloucester
Mottas Manuel (Rose) opr h 19 Howland rd
Motto Manuel jr opr h 19 Howland rd
Moxon Charles J (Addie E) metal buffer h 398 Wash
Moura Joseph farm hd res 181 Adams
Muelless Harold (Anna) h 47 Cherry
Mulvey Thomas (Mary) opr h 62 Dover

Mulvey Thomas J (Jeannette) tchr N B h 62 Dover
Murdy Wm (Grace) bkpr h 129 William
Murley John A (Maude E) fishermn h 107 William
Murphy Charles W (Ellen M) plmbr h 4 Wood
Murray Lauchlan W (Madge F) florist h 39 Laurel
Murray Peter florist 164 Wash cor Temple pl h do
Muzzey Dorothy E tchr High sch
Mylott Edward (Mary) mach h 89 Church
Mylott Elizabeth opr res 89 Church

Naja Arthur (Helen) carp h 33 Jesse
Naskatucket Cemetery Wash opp Mill rd
Naskatucket Chapel Wash nr Mill rd
National Bank Building 40-42 Main
NATIONAL BANK OF FAIRHAVEN George B Luther Pres Edward T Pierce Cashier 21 Centre Tel 3480 See page 930
Naughton James (Mary) wvr h Pope Beach
Neal Ada A res 180 Wash
Nebec Norbert (Lily) loom fixer h 32 Hedge
Negus Earle B (Savina) box ctr h 92 Middle
Nelson Carl (Rose) asst fireman h 94 Church
Nerbonne Alfred (Ruth E) h 109 Walnut
Nerbonne Alfred jr student res 109 Walnut
Nerbonne Cora A student res 109 Walnut
Nerbonne Delia wid Benjamin dry gds 358 Main h do
Nerbonne Peter (Blanche) restr h 57 Bridge
Neto Rita maid res 35 Union
Neville Richard (Ida N) opr res 34 Hedge
New Bedford Dry Dock 22 Water
New Bedford Gas & Edison Light Co compressor plant 11 Howland rd
New Bedford & Fairhaven Ferry ft Ferry
New Boston Chapel New Boston rd
Newcomb Ida F tackmkr res 21 Rotch
Newcomb Sarah A wid Nathaniel h 21 Rotch
Newton Leroy B (Myra E) master mariner h 101 Main
New York New Haven & Hartford R R frgt office and depot Ferry
Nicholas Mina (Rose) chauf h 98 Adams
Nickerson Shirley E (Minnie) fish h 102 Church
Nicklas John (Elizabeth A) copper wkr h 76 Wash
Nichols Leander P h 41 Union
Nield Arthur (Mildred) steward h 25 Taber
Nield Robert (Elizabeth A) chef h 25 Taber
Noble Horace E mach bds 60 Dover
Noble John (Henrietta) loom fixer h 16 Hitch
Noble Walter (Mary A) chauf h 117 Centre
Noel Arthur A treas 4 Bridge h at New Bedford
Nolan Bancroft E sheet mtl wkr res 10 Lafayette
Nolan Frederick F (Annie) stmftr h 10 Lafayette
Noland Bessie M tchr N B res 82 Fort
Noland Margaret A h 18 Adams
Noland Margaret M tchr res 82 Fort
Noland Roberta wid Philip F h 82 Fort
Noland T Hamilton chemist 75 Pleasant res 82 Fort
Nolin Bernadette clk 333 Main res 96 Coggeshall
Nolin Edward (Rose E) wvr h 399 Main
Nolin Louis (Albina) wvr 34 Oak
Nolin Nelson F (Clara) mgr 333 Main h 9 E Coggeshall
Noones Joseph (Mary L) lab h 53 Cedar
Norcross John C (Carrie G) mason h Weeden rd
Norman Frank (Edith) wvr h 15 Ball
Normandin Peter (Alice) carp h Harbor View
Norris Arthur H carp res 8 Lafayette
Norris Israel shell fish 8 Lafayette h do
Norris Mattie L tchr Rogers sch res 8 Lafayette
North Fairhaven Laundry 126 Sycamore
Northrup Helen tchr Oxford sch res Wash
Norton Charles A (Harriette) mgr h 47 Huttleston av
Norwood Alexander (Annie) warp twister h [illegible] Wood
Norwood Christina winder tdr r 8 Wood
Nourjian Elizabeth insp res 6 Cottage
Nourjian Mark H (Lucy) clk h 6 Cottage
Noyes Harry W (Lucy A) acct h 35 Green
Nunes John (Mary) lab h 64 Oxford
Nunes Joseph (Alice) carp h 103 Centre
Nunes Joseph (Mary) opr h 53 Cedar
Nute Warren W (Maud) cshr N B h 244 Main
Nuthall Ellen res 34 Elm av
Nuttall Wm (Emily) watchmn h 47 Wilding
NYE ALFRED F Insurance 54 Main h 84 Green See page 931
Nye Charles G eyelet mkr h 98 Main
Nye Eliza B wid Thomas W died July 13 1924
Nye Ella H h 115 Main
Nye Horace K (Abbie H) gro 67 Main h 84 Green
Nye Linsey A (Merriam) collr h 50 William
Nye Ruth r 50 William

O'Brien Addie S nurse res 25 Elm av
O'Brien Mabel B ast supt dist nursing res 25 Elm av
O'Brien Martha A wid Robert P h 25 Elm av
O'Brien Mildred L clk res 25 Elm av
Odiorne Howard E (Sybil L) photo r 218 Main
O'Donnell James h Pine Grove la
O'Donnell James jr (Rose D) fore h Pine Grove
O'Donnell Mary died Apr 7 1924
O'Dowd Mary L nurse h 23 Mulberry
O'Grady James J opr h 7 Christian
Ohnesorge Walter clk 75 Pleasant h 276 Wash
Oldham George (Mary) overseer h 134 Walnut
O'Leary Arthur L (Emma P) treas (N B) h [illegible] Union
O'Leary Cornelius (Mary) lab h 70 Pleasant
O'Leary Humphrey (Margaret) firemn h 81 Cedar
O'Leary M John sten res 81 Cedar
O'Leary Timothy J mach r 81 Cedar
Oliveira Joseph O (Louise A) opr h Gelette rd
Oliveira Manuel opr res 20 Hawthorn
Oliveira Manuel (Mary) opr h 20 Hawthorn
Oliveira Mary opr r 20 Hawthorn
Oliver Antone (Lena) lab h 30 Water
Oliver Benjamin (Lena) third hd h Shaw rd
Olivieira Antone (Mary) watchmn h Marguerite
Olivieira Joaquim (Mary) pntr h 78 Middle
Olson Anna H clk 75 Pleasant res 50 Wash
Olson Ellen L clk Centre cor Main res 50 Wash
Olson Mary H wid Nicholas H h 50 Wash
Omey Allie W bkpr h 13 Cherry
O'Neill John P (Annie) driver res 20 Bridge
Ooghe Seraphin rector Sacred Heart R C Ch h 368 Main
Ormand Adeline M res J M Ormand
Ormand Gertrude M res Sconticut Neck rd
Ormand Joaquin M farmer res J M Ormand
Ormand Joseph M farmer h Sconticut Neck rd
OSBERG ERNEST P (Ethel R) (Osberg & Knowlton) h 30 Elm av
OSBERG & KNOWLTON (Ernest P Osberg and Charles W Knowlton) Plumbers 30 Elm av See page 933
Owen Bert (Carrie I) elect h 79 Wash
Owen Clara h Pope beach
Owen George D (Ella B) minister Cong Ch h 113 Laurel
Owen John A jr (Bessie E) traffic mgr 75 Pleasant h 37 Laurel
Oxford Fish Market 369 Main
Oxford Improvement Assn 362 Main
Oxford Pharmacy (Arsene G Duval) 360 Main
Oxford School Myra D Crowell prin Main cor Adams

Pacheco Alfred J fish 369 Main h at New Bedford
Pacheco Antonio Amaral (Alexandra P) farmer h 26 Alpine av
Pacheco Atheane J (Elsie O) nail mkr h 86 Adams
Pacheco John C (Genevieve) coal wkr 2 Water h 26 Spring
Pacheco Jose (Mary) lab h rear 225 Alden rd
Pacheco Manuel D (Fannie D) lab h 38 Maitland
Pacheco Marion (Emily) opr h 22 Atlas
Packard Arthur F (Catherine) photo h 22 Elm av

Packard Arthur W (Helen) pntr h 50 Church
Packard George L pntr res 60 Church
Packard George T (Isora I) lab h 60 Spring
Packard Kenneth N student res 25 Linden av
Packard Robert F mach res 48 Roselawn
Packard Sarah N res 50 Church
Packard Stanley H (Bertha N) clk N B h 25 Linden av
Packwood Harry H (Mary) lab h 116 Wash
Padelford Arthur D (Winifred C) ptrnmkr h 24 Mulberry
Padelford Wm S (Harriet M) mach h Harbor View
Page Charles G (Alberta) uphol h 150 Green
Page George O (Anna) opr h 66 Dover
Page Lillian E tchr N B h 7 Main
Paine Bryon (Nancy) mariner h 19 Middle
Paiva Louis C (Mary) opr h 31 Ash
Palmer Robert (Ellen) eng h 73 Main
Paquette Eudore E (Diana) conf 371 Main h 366 do
Paquette Eugene (Dora) pntr h 61 Morgan
Paquette Peter E (Blanche) confr 119 Main h 366 do
Pardee Bertha T bkpr res 12 Cooke
Pardee Byron M (Florence M) fore h 12 North
Pardee Lewis O (Emma J) mason 12 Cooke h do
Pardee Milton I clk res 12 Cooke
Pardee Olive M bkpr res 12 Cooke
Park Garage 64 Middle or 86 Main
Parker Ellis (Sarah) mach h 133 Sycamore
Parker Franklin B (Martha H) milk h 17 Huttleston av
Parker Wm H (Elvy H) pastor Unitarian Ch h 47 Centre
Parkin Ada wid Henry hkpr h 23 Middle
Parkin Henry tackmkr res 23 Middle
Parkin Levine opr res 22 Middle
Parkinson James (Margery) tchr High sch h 32 Linden av
Parkinson Lillian A student h 15 Cooke
Parkinson Mildred student h 15 Cooke
Parkinson Royal C (M Neva) fishermn h 65 Hedge
Parkinson Thomas H (Ellinor D) overseer Paige Mill h 15 Cooke
Parkinson Thomas W student h 15 Cooke
Parrington Daniel (Annie) wvr h 90 Adams
Passmore Bernice tel opr h 10 Main
Passmore Susan A Mrs r 10 Main
Parsons Bessie maid res 7 Doane
Patnaude Edmond (Mary) opr h 30 Oak
Patnaude Joseph (Mary) opr h 32 Oak
Patnaude Theodore J auto accessories Wash cor Spring h 1 Beacon
Paton John (Ellen) mach h 57 Main
Paulina John (Frances) farmer h Sconticut Neck rd
Paulino Frank X (Marie L) h Boston Hill rd
Paull Alton B (Estelle D) mus tchr 39 Union h do
Paull A Jeanette wid Asa E h 96 Middle
Paull Elbridge G supt Atlas Tack Co r 39 Union
Paulson Bernard (Ethel) shoewkr h 171 Green
Paulson Frank (Bernadina) boat bldr h 179 Green
Paulson Frederick W (Doris) clk 27 Centre h 12 Middle
Paulson Marinus B (Ethel) mgr 24 Centre r 171 Green
Payne Clara wvr h 232 Main
Payne *see* Paine
Pearce Orin A (Elizabeth) mach h 11 Maple av
Pease Frederick A h 74 Bridge
Pease Jeremiah H (Sarah E) h 32 Summer
Pease Zephaniah W (Eliza W) editor N B h 16 Fort
Peck Joseph B (Effie R) h 131 Laurel
Peckham Howard T (Mary N) sales h 483 Wash
Peckwood Harry H (Mary A) tack mkr h 116 Wash
Pedro George chauf 2 Water h at New Bedford
Peets Herbert E (Edna L) mach h 14 Union
Peirce Edwin E (Hannah S) elect N B h Weeden rd
Peloquin Edward (Laura) opr h 56 Winsor
Pendleton Clarence C (Vivian) mgr h 40 Elm av
Pendleton George student res 40 Elm av
Pendleton Harry student res 40 Elm av
Pendleton Jeanette student res 40 Elm av
Pento Elmilina hkpr res 121 Laurel
Perkins Elizabeth mus tchr res 28 Lafayette
Perkins Harry T (Estelle G) cotton broker h 111 Maine
Perkins Joseph F (H Louise) lab h 14 Spring
Perkins Oscar T pntr 104 Middle h 111 Main
Perra Arthur (Alice) pipeftr h 41 Wilding
Perry Alice bkpr res 19 Temple pl
Perry Antone student res 19 Temple pl
Perry Arthur H third hd res 12 North
Perry August (Mary) opr h 50 Alpine av
Perry Charles B tackmkr r 91 Centre
Perry Charles F (Margaret M) real est 147 Main h do
Perry Charles F jr (Rachel S) real est h 149 Main
Perry Edward E (Matilda A) cond h Harbor View
Perry Emanuel J (Clara) v-pres 50 Fort h at New Bedford
Perry Emily sten 75 Pleasant res at Mattapoisette
Perry Emma clk bds 19 Temple pl
Perry Fannie res 54 Rotch
Perry Frank teamer res Sconticut Neck rd
Perry Frank E (Mary) carp h 54 Rotch
Perry Frank H (Adelaide S) agt h Sconticut Neck rd
Perry Frank R (Rose M) lab h 124 Chestnut
Perry George E (Irene) repairmn res 54 Rotch
Perry Grace B sec N B res 57 Main
Perry Harline bkpr res 19 Temple pl
Perry Harriet M opr bds 147 Main
Perry Hiram L (Martha E) oil h 91 Union
Perry Isabella L wid Benjamin G h 57 Main
Perry Isabel bkpr h 19 Temple pl
Perry John watchmn 2 Water h at New Bedford
Perry John (Georgianna) fishermn h 139 Laurel
Perry John S (Fannie) mason h 135 Green
Perry Joseph F (Mary) carp h 26 W Allen
Perry Joseph J lab h 146 Adams
Perry Joseph M mach h 26 W Allen
Perry Joseph V (Mary D) lab h 41 Green
Perry Laundry Machinery Co Frank Vera pres Emanuel J Perry v-pres Chester A W Best treas Anna Vetorino clk 50 Fort
Perry Louise clk bds 19 Temple pl
Perry Manuel (Mary) carp h 33 Mulberry
Perry Manuel jr carp res 33 Mulberry
Perry Manual A (Mary) insp h 25 Tripp
Perry Manuel F (Aurore) carp h 126 Pleasant
Perry Manuel J (Mary) opr h 774 Wash
Perry Manuel R (Mary) lab h 19 Rotch
Perry Mary E opr res 33 Mulberry
Perry Mary J res 26 Allen
Perry Mary M Mrs h 143 Wash
Perry Phoebe R wid Andrew T h 140 Adams
Perry Susan B wid Augustus F died May 16 1923
Perry Thomas (M Isabelle) lab h 19 Temple pl
Perry Thomas (May) lab h 3 Hawthorn
Perva Grace hkpr 24 Linden av
Peter Frank (Mary) shoewkr h 28 Maitland
Peters Charles E (Harriet A) blksmith h 10 Spruce
Peters Wm L (Mary) dentist h 77 Green
Peterson Frederick C (Frances) dentist h W Allen
Pettee Ellen wid Joseph res 10 Fort
Pflug Fred student res 29 Centre
Pflug Michael (Agnes) baker 29 Centre h 31 do
Phaneuf Adelard laundrymn res Pope beach
Phaneuf Amos (Josephine) fishermn h Pope beach
Phaneuf David (Phaneuf & Son) h at N B
Phaneuf Sylvan (Phaneuf & Son) h at N B
Phaneuf & Son (Sylvan and David) hay and grain Summer cor Wash
Phillips Cora res 114 Main
Phillips E Elmer (Lydia F) fore N B h 114 Main
Phillips Frank B (Mary A) saw filer h 67 Church

Phillips Frederick W (Nellie M) master mariner h 131 Green
Phillips George A (Alice) h 320 Wash
Phinney Frederick C (Gertrude) tel opr Fairhaven Depot Ferry h 35 Middle
Phoenix Block 41-45 Main
Phoenix Hall 41 Main
Phoenix Hall Assn Main cor Centre
Pias Frank (Mary A) watchmn h 404 Main
Pias Joseph (Mabel) lab h 404 Main
Pias Peter (Mary) opr h 406 Main
Picard Clovis (Mary) tack mkr h 87 Church
Pickens Bram (Hilda M) clk h 58 Pleasant
Pickens Hilda M clk 75 Pleasant h 58 do
Pidgeon Edwin F (Mae) phys director High sch h 105 Fort
Pierce Abbie J res 15 Middle
Pierce Clarence A (Rachel G) sales h 40 Walnut
Pierce Clarence H (Margaret H) uphol h 40 Walnut
PIERCE EDWARD T (Josephine S) Cashier National Bank of Fairhaven 21 Centre h 69 Rotch
Pierce Gladys E res 15 Middle
Pierce Harold U (Etta E) mach h 69 Rotch
Pierce Helen M clk b 69 Rotch
Pierce Henry C (Lillian) farmer h 445 Wash
Pierce Kenneth S (Miriam) student r 445 Wash
Pierce Marion B clk res 445 Wash
Pierce Orin A (Elizabeth B) opr h 11 Maple av
Pierce Reginald C (Hilda T) chauf h 465 Wash
Pierce Vernon H sales res 69 Rotch
Pierce Walter S (Mary L) lab h 15 Middle
Pierce Warren C gro h 69 Rotch
Pike Annie E bkpr r 2 Lafayette
Pike Christopher R S (Florence) pastor Church of the Good Shepherd h 7 Wood
Pike John W (Emma) glassctr h 2 Lafayette
Pike Leah E tchr N B r 100 Wash
Pilkington Ethel F tel opr res 40 Green
Pilkington Miles (Marion) eng h 40 Green
Pimental John (Mary) milkmn h 36 Alpine av
Pimental Manuel student res 36 Alpine av
Pimental Mary h 36 Alpine av
Pimental Sophie student res 36 Alpine av
Pinault Robert W student r 343 Wash
Pinault Zepherin R (Alma L) (Fairhaven Nurseries) h 343 Wash
Piper Abbie E Mrs h 9 Cooke
Pires Joseph (Mabel) florist h 404 Main
Pires Mary J Mrs 404 Main
Pittsley Everett C (Ada) tackwkr h 6 Cowen
Piva Joseph B (Florence P) opr h 25 Mulberry
Piva Lena tackwkr r 25 Mulberry
Piva Louis (Mary) h 39 Ash
Place Frank (Lillian) mgr h 26 Hedge
Plante John (Elcie) mail carrier h 33 Mulberry
Plummer Leander A died Jan 7 1924
Plummer M Theresa wid Leander A jr h 141 Chestnut
Pond Ida C student res 32 Union
Poole Evelyn A tchr res 1 Bridge
Poole George W (Annie) pntr h 28 Alpine
Ponte Manuel (Mary) opr h 32 Magnolia av
Poor Lewis F (Susan M) jeweler N B h 18 Cooke
Pope Harry L (Marion) ins h 10 Fort
Pope Nathaniel (Ada L) h 42 Spring
Portas Domingas res 103 Pleasant
Portas Peter A steward h 103 Pleasant
Porte Joseph S (Olinda P) lab h 60 Spring
Porter Catherine res 327 Main
Porter Charles H (Cora A) lumber h 21 Huttleston av
Porter Florence A bkpr r 21 Huttleston av
Porter Herbert D fore h 21 Huttleston av
Porter James P (Lucy R) clk P O h 254 Main
Porter L Ruggles r 254 Main
Porter Margaret H bkpr res 21 Huttleston av
Porter Richard (Rose) loom fixer h 327 Main
Porter Richard jr bkpr res 327 Main
Porter Wm clk res 327 Main
Post Office Wm M Allen postmaster Main cor Centre
Potter Daniel C h Sconticut Neck rd
Potter Ellen wid Joseph h 71 Morgan
Potter James F sales res 71 Morgan
Potter Jessie h 12 Kane
Potter Joseph H (Augusta) opr h 12 Kane
Potter Mabel L h Sconticut Neck rd
Potter Mary D sten res 71 Morgan
Potter Rupert (Matilda) mgr 236 Main r do
Potter Wm (Matilda) gro 236 Main h do
Potts Amanda S res 204 Wash
Potvin Delphis (Matilda) pntr h 26 Brown
Poulin Louis loom fixer h Florence
Poyant Alexis (Clementine) h 406 Main
Poyant Armand (Eugenie) opr h 50 Dover
Poyant Clement loom fixer bds 406 Main
Pratt John L (Mary I) second hd h 8 Wood
Pratt John R (Elizabeth) wvr h 265 Adams
Pratt Leon S (Sarah L) mgr h 53 Church
Pratt J Richard wvr res 265 Adams
Prefontaine Joseph (Aurore) coal 402 Main h do
Preston Frank (Annie) loom fixer h 20 Hedge
Price Alexander (Catherine) h 10 North
Price Alexander jr (L Etta) (A Price & Son) and chief Fairhaven Fire Dept h 80 Centre
Price A & Son (Alexander jr and Milton W) whlse confrs 80 Centre
Price Milton W (A Price & Son) bds 80 Centre
Princess Theatre 50 Main
Prior Charles F (Ethel T) supt schools office Town Hall h 30 Green
Purrington Francis G pntr 20 Main h at New Bedford
Purrington George F (Eva) clk h 46 Bridge
Purrington *see* Parrington
Pursey Patrick (Eliza) carp h 40 Hicks

Queripel Frank (Laura) chauf h Boulder Park
Quintin Alfred (Laura) clk h Sconticut Neck rd
Quintin Laura Mrs gro Sconticut Neck rd h do
Quintin Theodore (Ella L) auto mech h 32 Winsor
Quirk Frederick J (Honora) carp 32 Cedar h do
Quirk Wm T (Agnes) eng h 33 Green

Racine Rosario (Etoila) baker h Boulder Park
Raiche Andrew (Mary) drftsmn 75 Pleasant h 24 Green
Raiche Arthur P res 22 Green
Raiche Esther M clk res 22 Green
Rainville Zachariah farmer h 368 Alden rd
Ramey Annie h Pope beach
Ramos Manuel (Blanche) carp h 24 Hitch
Ramsbottom Francis J moulder 2 Water h at New Bedford
Randall Fayette E (Mary A) h 150 Chestnut
Randall George B h 51 Morgan
Rapoza August (Mineria F) farmer h 97 New Boston rd
Raymand Alfred O (Lillian) rem to New Bedford
Raymond Wm C (Mildred) clk h 3 Cowen
Read Clifford I (Eva) pntr h 351 Wash
Read Thomas (Martha E) wvr h 40 Hedge
Reaville Charles loom fixer h 23 Beach
Reddy Francis student res 12 Taber
Reddy John opr res 12 Taber
Reddy Harriet C opr res 12 Taber
Reddy Martin student res 12 Taber
Reddy Patrick (Harriet) opr h 12 Taber
Redfern Phoebe Mrs h 134 Walnut
Rede E May bds 134 Bridge
Reed James jr (Emily G) auto mech [redacted] 132 Pleasant
Reed Jireh F (Mabel) opr h 101 Fort
Reed Percy B (Pauline) lab h 9 Duxbury
Reed *see* Reid
Reeves George E (Kate) lab h Oak Grove la
Reeves Gordon (Kate) mason h 11 Christian
Regan Jeremiah J (Pamelia E) mgr 335 Main h 258 Adams
Regan Joseph W student res 127 Green
Regan Michael (Eva) mach h 415 Main
Regan Wm D (Mary) car insp h 127 Green
Rego Emelia opr res 67 Larch av
Rego Herminia opr res 20 Jesse
Rego John opr res 20 Jesse
Rego John opr res 67 Larch av
Rego Joseph (Rose) opr h 20 Jesse
Rego Manuel (Mary) opr h 67 Larch av
Rego Manuel D (Corenia) lab h E Coggeshall
Rego Manuel F (Mary R) farmer h 367 Alden rd
Rego Peter (Estralia) lab h Marguerite
Rego Webber doffer r 20 Jesse

Rego Weber (Margaret) opr h 22 Veranda av
Reid Franklin E (Mary F) eyelet mkr h 90 Middle
Reid Reta J tchr Rogers sch
Reilly Annie Mrs res 4 Hedge
Reilly John M (Maria) plmbr h 34 Bridge
Reis Ernest (Delia) third hd h 5 Kane
Reis Hypolito G (Mary J C) chef h 728 Wash
Remillard Ernest J (Mary) opr h 37 Wilding
Renard Henri L (Maud) glass polisher h 415 Main
Revell Jack L (Ruth) com trav res 65 Laurel
Reynolds Frederick W (Ina) mach h 63 Hedge
Reynolds Harold E (Estelle J) shipper h 32 Green
Reynolds Jeannette res 32 Green
Reynolds Joyce E student r 32 Green
Rezendes Jose T (Virginia) lab h 98 Sycamore
Rezendes Manuel (Ella G) lab h 3 Almy
Rezendes Seraphin R (Annie) carp h Sconticut Neck rd
Rhodin Hazel tchr Oxford sch
Ribble Mary A hkpr res 1 Bridge
Ribeiro Manuel lab h 20 Hitch
Richard Alfred (Emily) linemn h 15 Hedge
Richards Albert C (Agnes M) bridge bldr h 20 Magnolia
Richards Arthemese bds Pope beach
Richards Blanche res 58 Hawthorn
Richards Dudley plmbr r 4 Garrison
Richards Harold doffer r 35 Wilding
Richards Henry doffer res 58 Hawthorn
Richards Joseph doffer res 58 Hawthorn
Richards Julien (Sophia) wvr h 58 Hawthorn
Richards J Wm (Martha) wvr h 35 Wilding
Richards Philias (Aldea) fishermn h Pope beach
Richards Sylvester fishermn h Pope beach
Richards Wilfred (Louise) carp h 29 Wilding
Richards Wm (Martha) wvr h 35 Wilding
Richards Wm H (Victoria) fixer h 4 Garrison
Richards William J doffer r 14 Garrison
Ricketson Allen (Loella) carp h Weeden rd
Ricketson Elizabeth h 111 Main
Ricketson Wm P basket mkr h 102 Main
Ridings Wm (Elizabeth) opr h 189 Spring
Riendeau Clara res Boston Hill rd
Riendeau Oliver lab h Boston Hill rd
Rimmer Margaret wid Wm h 27 Beach
Rimmer Wm (Alice A) mach h 57 Morgan
Ring Mildred restr h 180 Main
Rioux Arthur (Rosanna) fishermn h Sconticut Neck rd
Rioux Hermel J (Angela) pntr h 119 Pleasant
Rioux Paul (Alma) sales h 177 Main
Ritchie Mark (Janet E) sec Y M C A h 34 Laurel
Ritchie Mary E tchr res 34 Laurel
Rival Edward (Jennie) blksmith h 8 Cowen
Riverside Cemetery Wm L Chase supt Main bet Kendrick av and Wood
Robbins Carroll G (Hazel B) elect contr 113 Chestnut
Robbins Jack (Matilda) lab h 5 Rogers
Robert Jerry (Derilda) restr h 49 Harding rd
Roberts Alfred A (Tillie) mason h 34 Beach
Roberts Arthur (Mary) opr h 65 Morgan
Roberts Aurelia clk res 21 Bridge
Roberts Ernest C (Agnes) spinner h 15 Oxford
Roberts Francis pntr h 210 Main
Roberts Frank sales res 43 Hedge
Roberts George (Mary L) carp r 35 Harding rd
ROBERTS GEORGE A (Elizabeth) (Fairhaven Exide Battery Service) Middle cor Pease and clerk 118 Main h 21 Bridge
Roberts John (Leona) tackwkr h 111 Spring
Roberts Joseph A (Ethel J) barber 52 Main h 30 Cherry
Roberts Leonard (Hilda) clk h 29 Newbury av
Roberts Lucy E sten r 43 Hedge
Roberts Robert L (Leda) clergymn h 35 Hedge
Roberts Thomas H (Sarah) opr h 43 Hedge
Roberts Wesley F student res 35 Hedge
Robinson Alice super of sewing h 5 North
Robinson Arthur C (Delilah) mach h 60 Oxford
Robinson Arthur P (Alice M) meat ctr h 1 Shaw rd
Robinson Clarence butler h 7 Lafayette
Robinson Everett E (Mabel) plater h 34 Middle
Robinson George P (Sarah J) opr h 236 Adams
Robinson Hilda wvr res 236 Adams
Robinson Leslie P clk res 1 Shaw rd
Robinson Louise h 5 North
Rocha Antone (Mary) opr h 68 Dover
Rocha Antone florist 225 Alden rd h do
Rocha Antone M (Mary) opr h 23 Hitch
Rocha Antone V (Louise) lab h 14 Christian
Roderick Antone (Mary) fishermn h Sconticut Neck rd
Roderick Antone (Louise) mech h 7 Temple pl
Roderick Joseph (Eliza) restr 23½ Centre h 45 Chestnut
Roderick Manuel (Albertina) fishermn h 393 Main
Roderick Manuel (Mary) opr h 419 Main
Roderiques Joseph S (Frances) fore Kelley's wharf h 10 Atlas
Roderiques Joseph S jr lab res 10 Atlas
Roderiques Laura tackmkr res 10 Atlas
Roebuck Ernest (Mildred R) eng res 124 Main
Rogers Annie bkpr bds 126 Bridge
Rogers Arthur (Sarah) gardener h 37 Bridge
Rogers Edward dairy 126 Bridge h 122 do
Rogers Edwin L (Annie J) chauf h 93 Laurel
Rogers Frank opr res 138 Green
Rogers Frank S (Virginia) opr h 138 Green
Rogers Irene opr res 138 Green
Rogers John B driver res 126 Bridge
Rogers John E (Sarah M) farmer h 126 Bridge
Rogers Joseph milkmn bds 126 Bridge
Rogers Manuel jr (Mary) opr h 70 Dover
Rogers Mary J wid John E hkpr h 146 Adams
Rogers Prince A (Ella) woodwkr h 6 Lafayette
Rogers School C Harold Striley prin Centre cor Chestnut
Rogers Wm E fore bds 126 Bridge
Rogessart Albert carp res 400 Main
Rogessart Desire (Lucy) opr h 38 Newbury av
Rogessart Henry yarnboy res 400 Main
Rogessart Joseph (Emma) h 400 Main
Rogessart Marcel (Diana) second hd res 34 Alpine av
Romeo Rose opr bds 15 Sycamore
Rooney Edwin A (Beatrice M) mach h 136 Laurel
Roos Louis A (Mary) cond h 129 William
Rosa Julia opr bds 38 Hawthorn
Rosa Manuel (Mary) carp h 38 Hawthorn
Rosa Mary opr bds 38 Hawthorn
Rosa Wm D carp bds 38 Hawthorn
Rose Anadeto E (Mary) wvr h 14 E Allen
Rose Anthony E (Mary K) gro 35 Centre h 33 do
Rose Anthony T (Lena) lab h 4 Hitch
Rose Charles F garage 117 Bridge res do
Rose Constantine farmer h Sconticut Neck rd
Rose Elva sten h 17 Hedge
Rose Joaquin fishermn h 44 E Allen
Rose Joseph F lab h 15 Jefferson
Rose Joseph G (Mary R) lab h 17 Summer
Rose Joseph G jr (Mary G) dishwasher h 15 Summer
Rose Leland student res 17 Hedge
Rose Manuel (Adrian) clk 96 Centre h 17 Summer
Rose Manuel (Hattie) collr h 17 Hedge
Rose Manuel (Mary) lab h 68 Pleasant
Rose Mary Mrs r 14 E Allen
Rose Mary E h 117 Bridge
Rose Mary L res 117 Spring
Rose Mildred student res 17 Hedge
Rose Wm F copper wkr res 117 Bridge
Ross Alcide (Aurore) barber 28 Centre r 122 Chestnut
Ross Alma shoes 21 Centre res at New Bedford
Ross Armand mech res 122 Chestnut
Ross Laurent (Angelina) barber 28 Centre h 122 Chestnut
Ross Philip O (Anna A) opr h 64 S Chestnut
Ross Rose A mlnr 19 Centre h at N B
Rothwell Frederick M (Harriet) loom fixer h 64 Hedge
Rothwell John A (Elizabeth) fixer h 211 Main
Rothwell Robert (Elizabeth) mercerizer h 64 Hedge
Rounds Oscar H (Muriel E) clk h 49 Elm av
Rounsevell Adoniram T sales h 25 Summer

Rounsevell Arnola W opr res 46 Church
Rounsevell Charity bkpr r 25 Summer
Rounsevell Ethel bkpr res 78 Wash
Rounsevell Fred A gardener res 46 Church
Rounsevell Inez B packer res 46 Church
Rounsevell Luman D (Annie L) var 84 Wash h 78 do
Rounsevell Mary F tack pkr r 46 Church
Rounsevell Silas H (Elizabeth) chauf h 58 Fort
Rounsevell Wm B gardener h 46 Church
Rounsville Burton K (Ruby A) toll wire chief h 87 Green
Rourke Edward T (Helen G) janitor Public Library h 54 William
Rousseau Francois A (Edna M) archt h 78 Centre
Rousseau Louis F (Nellie) carp h Sconticut Neck rd
Roy Alfred (Exzelina) carp h Sconticut Neck rd
Roy Arthur J (Flora H) Sconticut Neck rd
Roy Mollie maid res 17 Fort
Roza Joseph S (Amelia) chauf h 50 Rodman
Roza *see* Rosa
Rupkus Adam (Adelia) shormkr h Sconticut Neck rd
Russell Antone N (Emma T) fishermn h 77 Middle
Russell Bertha bkpr res 2 Taber
Russell Carl I elect res 2 Taber
Russell Clarence S supt A P Co h 22 Spring
Russell Edgar W (Mattie) mgr N B h 8 Main
Russell Marian student res 2 Taber
Russell Reginald M (Margaret C) elect h 53 Morgan
Russell Robert (Bertha) supt N B h 2 Taber
Russell Ruth student res 2 Taber
Ryder John (Ellen) moulder h 67 Morgan
Ryder John M adv r 41 Oxford
Ryder John Q (Agnes C) adv clk h 41 Oxford
Ryle Arthur (Annie) opr h 51 Dover
Ryle James student res 51 Dover
Ryonson Lillian F Mrs h 24 Bridge

Sacred Heart R C Church Seraphin Ooghe rector Main opp Morton
Sacred Heart Monastry 3 Adams
St Andrews Mission of the Good Shepherd Christopher R S Pike pastor North nr Main
S N G Co trucking 402 Main
St Aubin Arthur (Julia) contr h Sconticut Neck rd
St Aubin Arthur jr lab res Arthur St Aubin
St Aubin Blanche res Arthur St Aubin
St Germaine Clara hkpr 368 Main
St Germaine Philip (Beatrice) icemn h 40 Main
St Jean Anthime farmer h off Bridge
St Joseph's Parochial School Sisters of the Sacred Heart tchrs Spring cor Rotch
St Joseph's R C Church Stanislas Bernard rector Spring cor Rotch
St Onge Edward J (Orpha O) mgr h 42 Wash
St Onge Phillippe (Malvina) mule spinner h 11 Spruce
St Onge Wilfred (Rosana) opr h 10 Maitland
Sale Mary A S prin Wash St sch bds 32 Union
Salisbury Bertha opr res 58 Winsor
Salisbury Graham (Bertha) opr h 58 Winsor
Salisbury Margaret opr h 58 Winsor
Salisbury Sarah Mrs h 58 Winsor
Salles Joseph (Emily) opr h 64 Oxford
Salvadrie Salvadore (Johanna) lab h 10 Wood
Sampson Edith hkpr H C Braley Bridge
Sampson John E piano tuner h 8 Ferry
Sanborn Jeremiah J (Theresa) lab h 34 Allen
Sanborn Thomas N (Susie) master mariner h 144 Chestnut
Santos Adeline opr res 5 Hawthorn
Santos Albert pntr r 50 Alpine av
Santos Antone (Catherine) loom fixer h 23 Oak
Santos Emanuel (Mary) farmer h 236 Alden rd
Santos Emilia opr res 236 Alden rd
Santos Frank (Mary) opr h 26 Maitland
Santos Frank h 19 Water
Santos Frank (Mary) carp h 20 Magnolia av
Santos John C (Mary) opr h 5 Hawthorn
Santos Joseph B (Theresa G) firemn h 60 Elm av
Santos Louis (Hilda) eng h 185 Bridge
Santos Joseph P (Adeline) farmer h 8 Tripp
Santos Manuel (Mary) opr h 48 Howland rd
Santos Manuel (Marie) lab h Narragansett boul
Santos Manuel (Annie C) opr h 50 Alpine av
Santos Manuel jr opr res 236 Alden rd
Santos Mary opr res 5 Hawthorn
Santos Mary res 20 Magnolia
Santos Mary Mrs gro 5 Hawthorn h do
Sargent Addison L rem to New Bedford
Sargent Edwin D (Rebecca H) sales h 180 Wash
Sarmento Frank P (Mary F) h 12 Christian
Saucier Paul (Lena) mason h 31 Wilding
Saucier Paul jr chauf r 39 Wilding
Sauer Albert (Mary) tackmkr h 66 Green
Saunders Belle res 19 Garrison
Saunders Catherine wid Richard h 19 Garrison
Saunders Daniel opr res 19 Garrison
Saunders Edwin W (Annie W) mgr h 107 Fort
Saunders Horace E (Phoebe) lab h 198 Wash
Saulnier Theotine (Sarah) carp h 40 Maitland
Schestak Charles (Louisa) opr h 20 Newbury
Schiller Arthur (Lulu) var 63 Pleasant h 59 do
Schiller Claudia I clk res 59 Pleasant
Schofield John W (Eva) opr h 36 Elm av
Schofield Thomas (Elizabeth) opr h 38 Elm av
Schroeder Esther r 121 Adams
Schroeder Eva C nurse res 121 Adams
Schroeder Wm H (Annie) insp of animals r 121 Adams
Schroeder Wm L master mariner h 121 Adams
Schultz Huga stmftr h 18 Hedge
Schultz Mary V at home res 18 Hedge
Schultz Russell F student res 18 Hedge
Scott Doris res 32 Oak
Scott Harvey res 32 Oak
Scott Joseph (Ida) opr h 32 Oak
Scott Spurgeon (Margaret A) mgr Dana Farm h 181 Adams
Seaman Bessie L Mrs died Aug 10 1923
Seaman Helen L student h 31 Lafayette
Seaman John H mgr h 31 Lafayette
Seamour Eugene (Sophie) h 205 N Green
Sears Amanda F res 29 Union
Sears Joseph W (Bettie) eng h 137 Walnut
Sears Julia A h 29 Union
Sebert Margaret tchr res Mrs D M Headley
Second Advent Church 52 William
Seguin Felix (Carrie) news h 59 Union
Sekell Emma A res 84 Middle
Sekell Wm W carp res 84 Middle
Sellers James (Jane) wvr h 42 Howland rd
Sellers Olive wvr res 42 Howland rd
Senna Alice M manicurist r 43 Huttleston av
Senna Joseph actor r 43 Huttleston av
Senna Manuel J (Elizabeth A) mgr Strand Theatre N B h 43 Huttleston av
Serpa Antone (Olive) wvr h 132 Laurel
Severance H Elizabeth opr h 86 Middle
Seymour Peter J clk 64 Rotch res at New Bedford
Shaw Franklin h 35 Main
Shaw Selina Mrs wvr h 23 Oak
Shaw Wm h jr h 51 Cherry
Shea John h Sconticut Neck rd
Sheard Thomas (Agnes) opr h 18 Elm av
Sheehan George student res 257 Adams
Sheehan Grace opr res 257 Adams
Sheehan John J (Sarah) fore h Sconticut Neck rd
Sheehan Louise student res 257 Adams
Sheehan Margaret clk res 257 Adams
Sheehan Mary dom res 9 Green
Sheehan Michael J (Mary E) lab h 257 Adams
Sheehan Morris opr res 257 Adams
Sheehan Paul S (Ruth K) tchr N B res 22 Laurel
Sheehan Peter (Mary) lab h 39 Laurel
Sheehan Robert E clk 122 Middle res at New Bedford
Shelmerdine Wilfred (Elizabeth A) mule spinner h 30 Hedge
Shepard Henry (Margaret) rigger h 18 Davis
Shepherd Henry (Marian) clk 64 Fort h 66 do
Sherburn Everett (Mary) h 22 Main
Sherman Eva M tchr bds 35 Middle
Sherman Francis P (Annie B) photo h 94 Middle

Sherman Leonard A opr h 62 Elm av
Sherman Lester T (Mary) eng h 27 Adams
Sherman Wm F (Mira) blksmith h 110 Wash
Shooks Henrietta F wid Andrew J h 38 Walnut
Shultz Hugo (Mary V) stmftr h 18 Hedge
Shurtleff Charles E (Lucy) town auditor h 17 Green
Shurtleff C Welden (Helen) dentist N B h 83 Green
Shurtleff George H (Mary) fore N B h 99 Bridge
Shurtleff Herbert P (Clara N) molder 2 Water res 17 Green
Shurtleff Lewis T (Carrie E) sales h 67 Green
Shurtleff Muriel sten N B res 48 Green
Shurtleff Nelson Le B (Julia) mach h 48 Green
Shurtleff Norman (Leola) carp h 20 Adams
Shurtleff Venadys nurse res 48 Green
Sidebottom John (Mary E) clk h 175 Laurel
Siebert Margaret tchr High sch
Silva Albin S clk res 253 Adams
Silva Alice L res 253 Adams
Silva Antone lab res 29 Hitch
Sliva Antonio P (Frances A) carp h 63 Rotch
Silva Arthur tack mkr res 73 Main
Silva Clarence opr res 73 Main
Silva Emilia maid res 2 Fort
Silva Joaquim (Pauline) comber h 25 Delano
Silva Joseph (Mary J) barber h 15 Sylvia
Silva Joseph (Agnes) tackmkr h 245 Green
Silva Joseph B (Annie) farmer h 253 Adams
Silva Joseph C (Annie B) mariner h 40 Middle
Silva Joseph F clk 94 Centre res 29 Hitch
Silva Leonora O clk res 29 Hitch
Silva Lucinda hkpr 7 Middle
Silva Lysander jr opr h 14 Blackburn
Silva Manuel F pres 66 Fort h Chestnut
Silva Manuel N fish Sconticut Neck rd h 12 Beach
Silva Manuel S fore h 29 Hitch
Silva Manuel S jr opr res 29 Hitch
Silva Maria L res 29 Hitch
Silva Mary E h 73 Main
Silveira Anthony J (Agnes) carp h 775 Wash
Silveira Filbert (Mary) mach h 249 Green
Silveira John J jr carp res 17 Perry
Silveira Mary A wvr res 17 Perry
Silveira Walter clk res 249 Green
Silveira *see* Sylvia
Silver Albert (Elizabeth) rivet mkr h 13 Christian
Silver Percy (Marion) tack mkr res 48 Bridge
Silver Shell Fish Co Inc Manuel F Silva pres George B Luther treas Mae Delano clk 66 Fort
Silver Wm (Mary A) eng h 112 Bridge
Silvia Manuel C (Mary) opr h 240 Main
Simas Elizabeth M bkpr r 24 Allen
Simas Lillian H h 24 Allen
Simas Sara res 24 Allen
Simmons Adelbert student res 51 Walnut
Simmons Adeline M B Mrs died Dec 3 1922
Simmons Arthur L (Lao B) drillmkr h 51 Walnut
Simmons Ellen M Mrs h 101 Main
Simmons Ethel res Harbor View
Simmons Walter garage hlpr res 18 E Allen
Simpson Elizabeth nurse res 19 Laurel
Simpson Ellen dry gds N B h 19 Laurel
Simpson Margaret dry gds N B h 19 Laurel
Siscoe Edward lab h 27 Water
SISSON CHARLES H (Lida P) (Wade & Sisson) h 46 Bridge
Sisters of the Sacred Heart 334 Main
Slade Henry M (Laura A) sec N B h 138 Laurel
Slater Eli (Lillie) loom fixer h Harbor View
Slater Hubert A (G Doris) linotype res 47 Huttleston av
Slater Victor (Bertha) h 32 Elm av
Slocum George F (Ella F) mach h 26 Green
Slocum Harold D (Emily D) overseer h 95 Bridge
Slocum Mary E sten bds 268 Main
Slocum Samuel S (Catherine) stmftr h 268 Main
Slocum Wm A (Jeanette) pntr h 245 Adams
Slocum Wm E mach 28 Spring h 230 Green
Sloper Albert (Caro I) supt h Weeden rd
Smalley Henry (Annie) warp twister h 5 Christian
Smethurst Albert mgr h r 441 Alden rd
Smith Albert H (Arvela H) seamn h 42 Rotch
Smith Ambrose A (Nora) fishermn h 69 Morgan
Smith Beatrice tchr J C Tripp sch
Smith Elizabeth J died Nov 17 1923
Smith Ernest M (May F) pntr h Egypt la
Smith Fannie h 21 Middle
Smith Frank C (Mary A) blksmith h 137 Chestnut
Smith Gordon (Mary) baker h 13 Hedge
Smith Howard jr (Virginia) iron moulder h 100 Church
Smith Howard U (Julia) restr N B h 180 Main
Smith John C chauf h 200 Wash
Smith John D (Annie) lab h 200 Wash
Smith John P (Neva B) carrier P O h 45 Green
Smith Lillian St Onge opr res 70 Cedar
Smith Louise F clk 75 Pleasant res 50 Adams
Smith L Edgar (Ruth B) mach h 23 Cottage
Smith Marion student res 25 Elm av
Smith Mary A Mrs h 13 Hedge
Smith Morgan J real est N B res 27 Union
Smith Richard H opr res 13 Hedge
Smith Samuel J (Mary E) loom fixer h 680 Wash
Smith Sidney (Edna) h 63 Cedar
Smith Stephen L (Rena C) fishermn h Harbor View
Smith Susan E res 39 Middle
Snell David A Mrs h 11 Lafayette
Snell Kate E wid Ely h 747 Wash
Snow David K janitor Coggeshall Memorial h 6 Cherry
Snow Edith L sten 75 Pleasant res at New Bedford
Snow Lester W (Helen) stmftr h 9 Hedge
Snow Lizzie F Mrs r 9 Hedge
Soares Charles opr res 66 Spring
Soares Frances M hkpr res 27 Alden rd
Soares Joaquim (Marie) farmer h Sconticut Neck rd
Soares Jose tacker res Sconticut Neck rd
Soares Joseph farmer h 27 Alden rd
Soares Joseph E student bds 27 Alden rd
Soares Joseph J (Mary) cond h 66 Spring
Sohlgren Abraham R blksmith h 99 Main
Sohlgren Amy clk res 99 Main
Sohlgren Elma student h 18 Lafayette
Sohlgren Frederick W iron ctr h 99 Main
Sohlgren J Albert lab h 99 Main
Sokoll Jeanette M h 28 Kane
Sortie Hector (Alma) sales h 50 Alpine av
Sousa Andrew S carp h 40 Rotch
Souza Albino F (Marie) farmer h Boston Hill rd
Souza Anthony (Rosa) roofer h 57 Harding rd
Souza Antone auto mech res 115 Spring
Souza Charles C (Mary) opr h 12½ Hedge
Souza Dimantina student res 29 Winsor
Souza Anthony F (Rosa) farmer h Sconticut Neck rd
Souza Ernest (Mary) h 26 Hawthorn
Souza Frank (Leonora) gro 69 Pleasant h do
Souza Frank (Gloria) opr h 164 Sycamore
Souza Gaspard (Barbara) farmer h Sconticut Neck rd
Souza Helen F res 18 Rotch
Souza Henry G (Bernice S) chauf h 18 Rotch
Souza Hilda L clk 75 Pleasant res 42 Chestnut
Souza Jessie student res 29 Winsor
Souza John (Mary) opr h 27 Howland rd
Souza John M (Ethel) hlpr h Sylvia
Souza Joseph (Hilda) chauf h 42 Chestnut
Souza Joseph F (Rosa) rem to New Bedford
Souza Joseph L (Mary L) (Park Garage) 86 Main h 84 do
Souza Joseph L jr chauf res 84 Main
Souza Juiomas student res 40 Rotch
Souza Louis student res 29 Winsor
Souza Manuel J (Mary C) opr h 29 Winsor
Souza Manuel J jr opr res 29 Winsor
Souza Mary opr res 29 Winsor
Spangenberg Albert F (Beatrice) mgr h 38 Cedar
Spare Chester V died March 22 1923
Spencer Samuel R pntr 20 Main h at New Bedford
Spencer Walter G (Helen F) overseer N B h 300 Wash

Spencer Wm A res 36 Middle
Spooner Allen R (Emily) clk h 7 North
Spooner Cecelia E wid died Dec 1 1923
Spooner Dorothy P sten r 7 North
Spooner Edith Mrs bkpr 64 Rotch h 48 Centre
SPOONER EDWARD G JR (Charlotte) (Fairhaven Garage) Rotch cor Washington and auto pntr 101 Middle h 81 Bridge Tel 461
Spooner E G Mrs res 81 Bridge
Spooner Frederick G hlpr r 7 North
Spooner Harold S (Bertha E) auto pntr 101 Middle h 22 Adams
Spooner Harry (Edith) auto rpr 64 Rotch h 48 Centre
Spriid Andrew fishermn h 10 Pease
Spring St Auto Service Station Spring
Squires Finley H (Bertha) sales h 6 Maple av
Stafford George B (Jane G) carp 2 Water h 44 Green
Stafford Maude E tchr N B res 44 Green
Stanton Albert (Grace) opr h 110 Wash
Staples Doris W h 5 Elm av
Staples Guy B tchr High sch h 5 Elm av
Staples Willard F (Helen) sales h 6 Green
Staples Wm F (Cora A) teamster h 28 Water
Star Arthur E (Anna) mach h Pope beach
Starr Mary tel opr res 48 Pleasant
Steinbach Winthrop E (Alice M) supt h 6 Green
Steinback Egbert curate St Joseph's R C Ch h 3 Adams
Sterling Alfred J (Martha) designer h 232 Green
Sterling Reuben W (Elizabeth) supt N B h 53 Green
Stetson Alice C Mrs h 5 Mill rd
Stetson James (Anna) civ eng h 17 Fort
Stetson John H (Sarah) tax collector's office Town Hall h 81 Laurel
Stetson Wm M (Bertha) clk 25 Centre h 16 Centre
Stevens Annie K h 106 Main
Stevens Cora A mus tchr 65 Main h do
Stevens Elmer (Almira) icemn h 374 Wash
Stevens Eunice W wid George H h 65 Main
Stevens Herbert (Dorothy) fishermn h Sconticut Neck rd
Stevens Howard N (Marion) clk res 228 Green
Stevens Richard (Carrie) lab h Harbor View
Stevens Seth O (Kate A) watchmn h 413 Alden rd
Stiles Albina M Mrs h 21 Main
Stiles Charles W (Annie) gen fore h 123 Laurel
Stitt Ralph I (Marion A) mgr h 51 Elm av
Stockton John (Ethel) baker 331 Main h 41 Brown
Stoddard Mabel dom res Sconticut Neck rd
Stoddard Sarah M Mrs h 28 Middle
Stolte Charles H (Mary G) sales h Green
Stopford Thomas (Margaret) wvr h 86 Church
Storm Frederick J (Margaret T) glass ctr h 79 Union
Stowell Bertram F (Sarah S) bkpr h 79 Green
Stowell Herbert B (Grace A) elect h 21 Brown
Stowell Joseph jr (Nettie W) firemn h 14 Cedar
Stowell Marion E res 14 Cedar
Stowell Mary E wid Capt Joseph h 14 Cedar
Stowell Nannie M h 71 Fort
Stowell Sidney H (Sarah J) clk h 101 Bridge
Stowell Walter (Lillian) tck mkr h 18 Taber
Stowell Wm F (Addie) mach h Harbor View
Strelian Elizabeth h 24 Veranda av
Strelian Harriet A insp h 24 Veranda av
Strelian Maud insp res 24 Veranda av
Striley C Harold prin Rogers sch
Stringer Elizabeth student res 54 Winsor
Stringer Thomas student res 54 Winsor
Stringer Thomas H (Nellie) watchmn h 54 Winsor
Strom Edward (Josephine) mariner h 39 E Allen
Strong Eunice E tchr High sch res 97 Fort
Stuart Sabrina wid George H h 7 William
Stubbs Carrie A tackwkr h 20 Middle
Stubbs Ella M hkpr 20 Middle
Stubbs Leonard (Margaret) mach h 35 Bridge
Sturtevant Cordelia M wid Charles H died Dec 23 1922
Sullivan Alice M sten res 9 Cowen
Sullivan Catherine r 84 Union
Sullivan Catherine W Mrs died Apr 19 1924
Sullivan Edward E sign pntr res 97 Pleasant
Sullivan Frank E (Mazie) sign pntr res 97 Pleasant
Sullivan Frank P died April 17 1923
Sullivan John F (Nora) coremkr h 9 Cowen
Sullivan John J bkpr res 22 Green
Sullivan Katherine nurse 20 Fort res at New Bedford
Sullivan Mark eyelet mkr res 16 Green
Sullivan Mary A sten bds 45 Green
Sullivan Michael J drftsmn h 84 Union
Sullivan Mildred nurse 20 Fort res at New Bedford
Sullivan Oswald sign pntr res 97 Pleasant
Sullivan Patrick (Mary) gardener h 22 Green
Sumner Nelson lab h Sconticut Neck rd
Sumner Thomas (Lea) farmer h 26 Winsor
Sumner Wilfred (Emily) spinner bds 35 River av
Sutcliffe Fred (Sarah) shipper h 59 Elm av
Sutcliffe John T (Ida E) gro 249 Adams h 10 E Coggeshall
Sutcliffe Joseph clk 249 Adams res 241 do
Swan Edward P (Katherine W) h 115 Chestnut
Swan Lawton ins agt res 115 Chestnut
Swan Mary M res 115 Chestnut
Swanson Fred C opr h 51 Morgan
Swazier John (Mary) fore 2 Water h 67 Middle
Sweeney John J (Maggie L) gro N B h 203 Alden rd
Sweet E Amy nurse res 39 Walnut
Sweet Herbert L (Abbie) gardener h Adams
Sweet Herbert L jr plmbr r 70 Adams
Swett Warren L (Annie) paymaster h 109 Laurel
Swift Carleton (Helen F) sales res 34 Middle
Swift Charles F (Lucy) h 34 Middle
Swift Hattie F h 86 Laurel
Swift Paul (Nellie) lab h 117 Main
Swift Ralph S (Mildred M) sales h 57 Hedge
Sykes Charles E (Marguerite) fitter r 12 Spruce
Sykes George T (Martha E) mach h 391 Wash
Sykes Harold res 42 Spruce
Sykes Jeremiah died Jan 27 1923
Sylvada Fred R (Fannie) mgr 22 Fort
Sylvada Harold E student h 169 Main
Sylvester Anila (Aurora) mach r 21 Eldridge la
Sylvia Alexander A (Emily) wood yard h 20 Winsor
Sylvia Albino P opr res 53 Rotch
Sylvia Anna P Mrs hkpr 124 Chestnut
Sylvia Anthony R lab h 174 Bridge
Sylvia Antone (Mary) opr h 17 Roger
Sylvia Antone plmbr res 29 Hitch
Sylvia Antone M (Mary) lab h 20 Hitch
Sylvia Carlos S gardener res 31 Roselawn
Sylvia Carrie h Sconticut Neck rd
Sylvia Charles (Esther) mach h 24 Bridge
Sylvia Domingos M tacker h 90 Centre
Sylvia Dorothea P h Sconticut Neck rd
Sylvia Edward A (Emily) firemn h 92 Church
Sylvia Edward J opr res 178 Alden rd
Sylvia Frances wid Manuel h 36 Egypt la
Sylvia Frank (Annie) h 24 Middle
Sylvia Frank (Mary) farmer h New Boston rd
Sylvia Frank G lab h 101 Centre
Sylvia Frank G (Phyllis) mason h 101 Centre
Sylvia Frank P (Mina) farmer h 178 Alden rd
Sylvia George E (Helen E) sales h 37 Fort
Sylvia George E jr student res 37 Fort
Sylvia George R res 117 Spring
Sylvia George W lab h Weeden rd
Sylvia Henry (Mary) lab h r 17 Perry
Sylvia Jack res 25 Water
Sylvia James A (Corinne G) gas wkr h 40 Middle
Sylvia James A chauf h 42 Middle
Sylvia Jesse M (Mary) opr h 257 Adams
Sylvia Jesse M (Marcella) farm hd h Weeden rd
Sylvia John (Ida) laundrymn h 5 Roger
Sylvia John (Mabel) lab h Pope beach
Sylvia John B (Anna S) eng 8 Water h 116 Centre
Sylvia John F (Julia M) carp h 94 Centre
Sylvia John M (Mary) tacker h 19 Rotch
Sylvia Joseph (Helen N) lab h 39 Water

Sylvia Joseph (Laura) pntr h 384 Main
Sylvia Joseph (Mary) glassctr h 202 New Boston rd
Sylvia Joseph (Virginia) lab h 75 Middle
Sylvia Joseph L carp res Gelette rd
Sylvia Joseph P (Dorothea L) mason h Sconticut Neck rd
Sylvia Joseph R lab h 174 Bridge
Sylvia Joseph V (Lebanna) opr h 25 Rotch
Sylvia Laura C tack mkr res 112 Middle
Sylvia Lenora hkpr 29 Hitch
Sylvia Lydia P drsmkr res 53 Rotch
Sylvia Lysander (Louisa R) h 34 Roselawn
Sylvia Lysander jr (Minnie) lab h 5 Bridge
Sylvia Manuel (Mary) farmer h 428 Wash
Sylvia Manuel (Alice) h Sconticut Neck rd
Sylvia Manuel (Maria) farmer h Sconticut Neck rd
Sylvia Manuel (Mary) opr h 16 E Allen
Sylvia Manuel (Helena) chauf h 8 Perry
Sylvia Manuel E (Mary S) film opr h 31 Jefferson
Sylvia Manuel P V (Mary) carp h 7 Atlas
Sylvia Manuel R (Philomena) lab h 117 Spring
Sylvia Manuel S (Mary) clk h 29 Hitch
Sylvia Manuel S jr chauf res 29 Hitch
Sylvia Mary hkpr h 20 Middle
Sylvia Mary res 202 New Boston rd
Sylvia Mary M bkpr res Akin
Sylvia Peter (Mariano) fish h 92 Centre
Sylvia Rose bds 20 Middle
Sylvia Walter (Mary) wvr h 5 Rotch
Sylvia Wilhelmina res 31 Jefferson

Taber Celia wid Francis h 54 Walnut
Taber Francis clk 75 Pleasant res 25 Spring
Taber George (Emma) janitor Millicent Library h 63 Wash
Taber Helen S drsmkr 18 Oxford h do
Taber Henry H carp res 39 Middle
Taber Jane S h 5 William
Taber Jonathan jr (Irene H) eng h 25 Spring
Taber Lizzie A wid Edgar h 200 Main
Taber Mary C mus tchr bds 200 Main
Taber Rebecca L H h 5 William
Taber R Willis J (Helen) broker h 97 Laurel
Tabitha Inn Claude J Beuchotte prop Centre cor Laurel
Tablos Michael H (Esther) bicycles N B h 36 Main
Tabor Audrey student res 16 Cooke
TABOR BENJAMIN E (Bertha A) Furniture (New Bedford) h 16 Cooke
Tabor Claude S (Grace) clk h 16 Elm av
Tabor Stanley student h 16 Elm av
Tabor Winston student h 16 Elm av
Tackwell Laura tchr Rogers sch
Tait Anna dom 24 Linden av
Tait Cordelia G Mrs died July 19 1924
Tait Wm (Cordelia) glassctr h 87 Spring
Tallman Ella D Mrs h 92 Green
Tallman Nella K sten h 92 Green
Tappan Mary D res 71 Fort
Tattersal Farrow opr h 244 Main
Tavoularis George fruit 21 Centre h at New Bedford
Taylor Annie E Mrs h 254 Wash
Taylor Bernice R tel opr res 40 Summer
Taylor Charles H (Ruth) ins agt h 45 Rotch
TAYLOR FRANK C General Contractor Middle near Washington Tel 2438 h 190 Kempton New Bedford See page 28
Taylor James (Catherine) lab h Harbor View
Taylor James (Mary) sheet mtl wkr r 8 Blackburn
Taylor John J (Edith A) clk h 14 Jefferson
Taylor J Richard (May L B) phys 313 Main h do
Taylor Mary B res 8 Blackburn
Taylor Mary E Mrs died Dec 21 1923
Taylor Robert (Annie) loom fixer h 242 Main
Taylor Wm H (Clara A) molder h 40 Summer
Teixeira Germano (Caroline) pntr h 23 Elm av
Teixeira Herminia mus tchr res 23 Elm av
Teixeira John M (Mary) milk 37 Maitland h do
Teixeira Jose jr lab h 68 Milton
Telford Frederick A chauf res 21 Bridge
Teixeira Manuel (Anna) r 37 Maitland
Telford Frederick A chauf res 21 Bridge
Telford Margaret E res 21 Bridge
Telford Robert E lab res 21 Bridge
Telford Wm lab res 21 Bridge
Terhune Richard A (Edith) mgr h 34 Huttleston av
Terra Manuel (Ethel) fore h 61 Rotch
Terry Clarence A (Anna) clk Board of Health 27 Centre h 8 Middle
Terry Clarence B (Marion S) purch agt 75 Pleasant h 26 Cherry
Terry Stanley W (Mabel) clk r 8 Middle
Terwilegar Albertine F res 219 Green
Terwilegar Frederick A drftsmn res 219 Green
Terwilegar Frederick W h 219 Green
Tessier Joseph N (Ilene R) phys (N B) h 19 Huttleston av
Tetreault Arthur (Blanche) mason h 50 Veranda av
Tetreault Emile student res 50 Veranda av
Thatcher Charles P glassctr bds 39 Rotch
THATCHER RICHARD T (Bessie) Heating Plumbing Stove and Furnace Repairs 37 Rotch h 151 Chestnut See page 933
Thatcher Robert W (Charlotte A) spinner h 1 Wood
Thatcher Sarah wid Richard h 39 Rotch
Thayer Claude L (Lottie) hlpr h 152 Main
Theberge Joseph T (Alphonsine B) lab h 56 Chestnut
Theinert Wilhelmina Mrs elect needle wkr h 16 Oak av
Therrien Henry L (Margaret C) elect h 16 Green
Thibodeau George G (Flora M) buyer h 18 Laurel
Thieringer H (A E) prod mgr 75 Pleasant h at New Bedford
Thomas George R (Dorothy) pntr h 372 N Main
Thomas John P mgr h Pope beach
Thomas Warren A student res 372 N Main
Thompson Annie asst The Millicent Library h 119 Laurel
Thompson Charles E P (Grace A) phys 65 Centre h do
Thompson George A (Mary F) paymaster h 307 Main
Thompson George H (Georgia) mgr h 46 Huttleston av
Thompson Rhoda A wid Henry J J h 119 Laurel
Thomson Marion wid George A h 307 Main
Thomson Mildred A tchr h 22 Spring
Thornton Edward (Anna) h 21 Francis
Thornton Mary Mrs hkpr 5 Sycamore
Thornton Olive hkpr res 5 Sycamore
Thrasher Frank A (Charlotte) plmbr h 27 Spring
Thrasher Frank A jr r 27 Spring
Thrasher Helen L r 27 Spring
Thrasher Willard T clk res 27 Spring
Thurston Henry G (Josephine L) sales h 30 Jefferson
Thynge George farm hd res 181 Adams
Tilton E H director 50 Fort h at Newton Centre
Tilton George G died June 1 1923
Tilton Lydia Mrs died June 2 1923
Tilton Norman shoewkr res 18 Middle
Tilton Warren shoe mkr res 18 Middle
TILTON & DERRY INC (Branch of Massachusetts Box Co) E P Motley Pres Charles G Bancroft V-Pres Hiram Folsom Treas F S Derry Manager Box Manufacturers 50 Fort
Timm John A (Edna) lab h r 225 Alden rd
Tingley A Elwin (Helen F) pastor Methodist Episcopal ch Centre cor William h 31 Middle
Tinkham Ebenezer lab h 15 Middle
Tipe Milton (Agnes) h 23 Frances
Tobey Charles W (Hattie S) mach h 33 Fort
Tobey Mary E res 18 Adams
Tobey Ruth S res 33 Fort
Toledo Eunice D Mrs bds 27 Union
Tolentino Frank N (Maria C L) carp h off Bridge
Toomy John wire wkr r 45 Summer
Toole John L (Harriet A) mason h Gelette rd
Tootle Hannah wid Wm h 9 Blackburn
Tootle Millrena H opr res 9 Blackburn

TOPHAM ALVIN R (Catherine A) Plumbing Steam and Hot Water Heating Bellevue off Adams Tel 8300 h rear 69 Adams See page 933
Toussaint Mary Mrs h Sconticut Neck rd
Toussaint Mary h Pope beach
Toussaint Wilfred lab h Sconticut Neck rd
Town of Fairhaven *see* Fairhaven Town of
Townsend Emma wid Samuel P h 133 Laurel
Tracey Della E h 18 E Allen
Tracey Robert h 37 Water
Tracey Robert F (Mary A) lab h 35 Water
Trafton Cora B res 41 Water
Trahan Emile (Georgianna) carp h 36 Brown
Trahan Emile jr res 36 Brown
Travers Anthony stmftr h Sconticut Neck rd
Travers Antone farmer res Gelette rd
Travers Joseph (Rosa) opr h 514 Wash
Travers Manuel marketmn h 79 Alden rd
Travis Wm (Mary E) mach h 2 Burgess av
Tremblay Edmond G elect res 90 Main
Tremblay George (Dora) opr h 21 Newbury
Tremblay Louis (Edmire) third hd h 107 Sycamore
Tremblay Melton R student res 90 Main
Trent Charles W (Viola L) lab h 16 Spring
Trepanier Annie student h 33 Brown
Trepanier Anthony (Margaret) opr h 33 Brown
Trepanier Mary I student res 33 Brown
Tribe Reginald V (Marion A) reporter res 40 Laurel
Tripanier Alfred J (Lydia) carp h 31 Alpine
Tripp Abbie h 20 Middle
Tripp Alton M (Eva R) bank clk N B h 11 Lafayette
Tripp Curtis C phys N B res 115 Green
Tripp Elizabeth B Mrs h 198 Main
Tripp Everett C (Florence) paying teller r 193 Main
Tripp George F (Elizabeth M) eng h 33 Union
Tripp George H (Helen C) librarian N B h 115 Green
Tripp Gilbert mach res Pope beach
Tripp Hannah E h 432 Main
Tripp Job C School Pearl E Levangie prin Bridge cor Green
Tripp John H (Beatrice) clk Ry M S h 22 Linden
Tripp Joseph (Mary) h 28 Cherry
Tripp Minnie M wid Charles G r 10 North
Tripp Stanley R (Emma) opr h 101 Fort
TRIPP THOMAS A (Lois) Pres Fairhaven Institution for Savings 19 Centre and V-Pres Pairpoint Corp N B and Pres Fairhaven Water Co 6 Bridge h 74 Green
Tripp Winsted M bkpr r 10 North
Trippear Joseph twister h Harbor View
Trowbridge Anna B mus tchr public schools res 91 Green
Trowbridge Mary L wid George W died Feb 19 1923
Trudeau Wm (Mary) opr h 45 Brown
Trull Charles F jr (Laura N) rem to New Bedford
Trull Sarah E wid Charles F dom h 27 Church
Tucker Claude S (Catherine F) mariner h 82 Middle
Tucker Francis clk h 50 Church
Tucker Helen W r 50 Church
Tucker Nettie E Mrs h 50 Church
Tuell Edward A (Sarah) clk h 200 Main
Tuell Vernice W clk r 200 Main
Tulley Allen B (Agnes) watchmn res 17 Garrison
Tunstall Alvin student res 12 Maple av
Tunstall Anna E r 12 Maple av
Tunstall Harry (Anna M M) cotton gds mfr h 12 Maple av
Tunstall Harry jr student r 12 Maple av
Turgeon Alcide (Blanche) rpr h 28 Brown
Turner Clifford W (Helen I) lab h 93 Fort
Turner Ethel F h Sconticut Neck rd
Tyler Caleb drftsmn h 32½ Cherry
Tyler Marion N drsmkr h 32½ Cherry
Tyler Ursula B wid Chapin died June 20 1923
Tyrer Annie V sten res 31 Wilding
Tyrer Edith wid George res 234 Adams
Tyrer Elizabeth wid Thomas died July 18 1923
Tyrer Ethel wvr res 31 Wilding

Ulrich Annie h 38 Hedge
Union Chapels New Boston rd Wash cor Mill rd Sconticut Neck rd
Unitarian Church Wm H Parker pastor Green cor Centre
Upham Walter F (Alice E) optician h 6 Wood
Urban Joseph (Kate) wvr h 20 Howland
Uttley Harold bkpr 64 Rotch res at New Bedford

Valentine Adeline D Mrs h 28 Spring
Valentine George R mach h 28 Spring
Valentine G Winston mach 28 Spring bds do
Valentine Jennie J tchr N B r 28 Spring
Valley David P (Alice P) contr 299 Main h do
Valonica Charles (Phyllis) opr h 54 Winsor
Van Nostrand Alonzo G h 1 Main
Van Nostrand Jane B Mrs died Nov 5 1923
Varney Arthur A (Bertha) rprmn h 37 Brown
Varney Delma J student res 37 Brown
Vaughan Edward N (Etta) lab h 12 Bridge
Vaughan Francis A (Virginia E) gardener h 12 Bridge
Veevers James (Margaret) loom fixer h 42 Maitland
Vegiard Clifford (Himalaya) motormn h 61 Bridge
Vera Fredrick A moulder 2 Water h at New Bedford
Veterans Hall Union cor Water
Victorino Alnam (Mary) plstr h 28 Maitland
Victorino Joseph (Mary) mason h 29 Hawthorn
Vieira Manuel died Dec 13 1923
Vien Joseph lab h Pope beach
Viera Emily res 99 Church
Viera Joseph (Phoebe) barber h 99 Church
Viera Joseph V (Jacinta) moulder h off Bridge
Vincelette Sarah J died July 4 1923
Vincens Susan B Mrs bkpr h 7 Chestnut
Vincent Alfred (Beatrice) mach h res 49 Cedar
Vincent Antone L mach h Narragansett boul
Vincent Charles dlr h Harbor View
Vincent Joseph (Mary L) restr h 361 Wash
Vincent Joseph S (Louise) clk h 32 Cherry
Vincent Louis (Albina)) fishermn h 72 Pleasant
Vincent Manuel J (Ethel) auto pntr 8 Spring h 42 Middle
Virgin Margaret student res 167 Main
Virgin Wm M (Eleanore) clk h 167 Main
Vital Manuel F bds 173 Green
Vitrane Joseph res 53 Rotch
Viveiros Manuel (Joaquina) farmer h Sconticut Neck rd

WADE ALBERT L (Isidora A) (Wade & Sisson) h 58 Main
Wade Charles E (Francelia) eng h 81 Union
Wade Gladys proof reader res 58 Main
Wade Robert (Alice) firemn h 3 Hawthorn
WADE & SISSON (Albert L Wade Charles H Sisson) sheet metal workers 55 Main See page 933
Waldron C D Estate of Henry D Waldron administrator 20 Main
Waldron Damaris V wid Charles D h 24 Main
WALDRON HENRY D (Elizabeth C) (Fairhaven Star) 20 Main and chairman registrars of voters h 20 Main
Walker Beatrice M clk 75 Pleasant res at N Bedford
Walker Charlotte h 27 Main
Wallner Anna h 3 Green
Wallner Brunhilda clk res 3 Green
Wallner Isabella tchr res 3 Green
Wallner Otto (Mary) mgr h 1 Green
Walls Roy C (Alice V) mariner res 99 Main
Walmsley Thomas (Elizabeth) elect h 9 Taber
Walmsley Wm (Sarah H) mach bds h 33 Wilding
Walsh Albert J (Mildred) sales h 83 Spring
Walsh Esther Mrs var 122 Sycamore h do
Walsh Thomas auto rpr 64 Rotch res 122 Sycamore
Walsh Thomas G (Esther) opr h 122 Sycamore
Warburton John (Elizabeth) firemn h 13 Sycamore
Warburton John driver r 13 Sycamore

Warburton Joseph (Annie) fireman h 43 Wilding
Ward Donald opr h 50 Morgan
Ward Herick opr res 50 Morgan
Ward James (Alice) loom fixer h 309 Main
Ward John (Sarah) opr h 50 Morgan
Washburn Charles J (Florence M) clergymn h 116 Chestnut
Washington St School Mary A S Sale prin Wash cor Walnut
Wassman Edwin A hlpr 2 Water res at New Bedford
Waterman Frank E (Florence E) asst treas h 9 Cooke
Waterman Frank E jr res 9 Cooke
Waterman Raymond O student res 9 Cooke
Watson Ann h 24 Fort
Watson Eleanor clk r 245 Adams
Watson Eleanor Mrs h 245 Adams
Watterson Annie H wid George M h 40 Spring
Watterson Samuel gardener res 39 Walnut
Webb Eileen M typist 75 Pleasant bds 9 Maple
Webb John R (Ada R) florist h 149 Green
Webb Mildred E tchr J C Tripp sch 149 Green
Webb Ransford D (Eileen) opr res 19 Maple av
Webster Martha J bds 5 Taber
Weeks Arthur W pntr res 54 Wash
Weeks Edith clk res 54 Wash
Weeks George M mach bds 474 Wash
Weeks Howard J (Anna P) farmer h 474 Wash
Weeks Nelson (Adelaide) chauf h Sconticut Neck rd
Weeks Pearl E var 59 Bridge h 54 Wash
Weeks Roger W (Kara S) stock broker h 34 Walnut
Weeks Wm B (Mabel) janitor h 10 Huttleston av
Weld Abber E (Carrie L) mach h 38 Oxford
Weld Charles F (Mary C) deputy collr U S Customs h 76 Centre
Weld D Eleanor bkpr res 38 Oxford
Weld Eleanor typist 75 Pleasant res 38 Oxford
Welsh James L (Katherine A) P O clk h 49 Green
Weslowski Andrew (Agnes) lab h Narragansett boul
West Eunice B Mrs h 10 Lafayette
Western Union Telegraph Co Frederick C Phinney opr Fairhaven depot Ferry
Westgate Andrew jr (Anna) weigher h 52 Cedar
Westgate Cora M dom res 57 Fort
Westgate Edward S (Mary) bluer h 146 Adams
Westgate Edward C (Helen S) acct h 34 Rotch
Westgate Elmer (Rose C) steam ftr h 89 Spring
Westgate Elmer C (Edna) packer h 251 Green
Westgate George F tacker h 10 E Allen
Westgate Hattie M res 132 Green
Westgate Helen M sten res 132 Green
Westgate Henry B (Mary M) eyelet mkr h 57 Fort
Westgate Herbert N (Grace) tack mkr h 47 Cedar
Westgate Joseph T (Ella M) fore h 132 Green
Westgate Margery L student res 57 Fort
Westgate Mary J Mrs h 5 Cottage
Westgate Philip (Ethel W) lab h 6 E Allen
Westgate Susie A res 10 E Allen
Westgate Wm H (Edith) carp h Sconticut Neck rd
Weston Evelyn tchr Rogers sch
Wetmore Estey J (Elizabeth B) carp h Weeden rd
Whalley Thomas F (Edith) trucking h 20 Sycamore
Wheeler Arthur B (Florence) store fixtures h 310 Wash
White Celia R res Weeden rd
White Martin gardener r 67 Pleasant
White Rufus B (Rose W) lab h 67 Pleasant
Whitfield Joseph O carp 19 Oxford r 11 Cherry
Whitfield Marcellus P (Abbie M) carp h 11 Cherry
Whitfield Thomas W (Marie L) selectmn and overseer of poor (Princess Theatre) h 8 Fort
Whitfield Wm H carp r 11 Cherry
Whitehead Burton (Margaret) lab h 95 Main
Whitehead Leonard (Mary) opr h 33 Oak
Whitforth Percy (Helen) mach h 44 Kendrick av
Whiting Charles A (May) mus h 179 Main
Whiting Elisha S (Sarah E) h 35 Lafayette
WHITING ELISHA S JR (Mary A) Insurance Town Hall Bldg Centre cor William h 216 Main See page 931
Whitman Edward H (Myra C) mgr h 57 Centre
Whitman Edward H jr clk res 57 Centre
Whitman Linus res 57 Centre
Whitman Ralph M (Esther) broker h 38 Huttleston av
Whitmore John (Elizabeth) carp h Weeden rd
Whitney Isabelle died Oct 3 1923
Whittaker Abel farm hd 558 Wash
Whittaker Elizabeth res 558 Wash
Whittaker Ernest opr h 69 Adams
Whittaker Henry (Margaret) milk 558 Wash h do
Whittaker Madeline E died Oct 29 1923
Whittaker Wm W jr (Ethel) sales h 41 Huttleston av
Whittemore M Louise res 63 Bridge
Wilbur Arthur H (Lillian F) wire nailer h 57 Rotch
Wilbur Avis pkr r 29 Main
Wilbur Harry carp h 29 Main
Wilbur H Nelson general store end Sconticut Neck rd h do
Wilbur Irving J (Alma J) R R fore h 29 Main
Wilbur Lillian F Mrs clk 75 Pleasant res 57 Rotch
Wilbur Lloyd F car insp res 29 Main
Wilbur Mary J res 155 Chestnut
Wilbur Ruth G clk res 33 Union
Wilcock Herbert (Sarah E) mach h 88 Church
Wilcox Elizabeth A wid Ebien T h 29 Main
Wilcox Ella Mrs h 14 Spring
Wilcox Harrison M eyelet mkr b 29 Main
Wilcox Mary student h 185 Main
Wilde C Marchant cotton classer r 15 North
Wilde H Frank (Jennie M) gro 208 Main h 15 North
Wilde N Thayer sales 208 Main h 97 do
Wilde Webster (Jennie H) cotton classer h 26 Larch
Wilkinson Arthur B (Mary) loom fixer h 160 Alden rd
Wilkinson Evelyn G res 364 Main
Wilkinson John (Martha A) wvr h 364 Main
Wilkinson Joseph (Amelia) loom fixer h 731 Wash
Wilkinson Joseph (Elmar) mgr h 45 Cherry
Willey Jesse M (Alice T) garage 53 Main h at N B
Williams Edward (Lillian) lab h 60 Spring
Williams Elwin C (Anna E) sales h 39 Taber
Williams Margaret clk r 36 Main
Williams Mary E mlnr 45 Main h 36 do
Willis Lena M Mrs tchr h 22 Lafayette
Willow Park Fort cor William
Wilson Andrew J (Laura E) sales h 8 Ball
Wilson Charles A (Sophie) tchr h 194 Main
Wilson Hattie M h 230 Main
Wilson Henry L (Mary) h 230 Main
Wilson Katherine E Mrs h 2 Oxford
Wilson Samuel H (Emily) wvr h 25 Beach
Wilson Thomas K carp 30 Spring h do
Wilson V Hazel corsetierre h Sconticut Neck rd
Wilson Vashti h Sconticut Neck rd
Windle John W (Harriet S) eng h 30 Taber
Wing Alfred B (Esther N) supt Middle nr Wash h 51 William
Wing Chester R timekpr r 29 Wash
Wing Harold C (Mabel) supt h 51 William
Wing Mary A wid Samuel h 29 Wash
Wing Wm H jr clk 75 Pleasant res 185 Crapo
Winn Harold C driver res 70 Oak
Winpenny Ellison (Anna) carp h 14 Sycamore
Winslow Mary E h 27 Church
Winsor Bancroft (Beatrice D) farmer h 10 William
Winsor Zenas (Alice U) carp h 16 Middle
Winsper Thomas A (Celia) second hd h 194 Green
Winter James E (Dorothy) asst mgr h 27 Linden av
Winterbottom Albert (Mary A) clk N B h 332 Wash

Winterbottom Charles (Sadie) second hd h 59 Fort
Winterbottom Fred (Nancy) mason h 40 Harding rd
Winterbottom John (Adai) eng h 251 Green
Wisniewski Frank (Catherine) teamster h 45 Howland rd
Wolschendorf Emma W Mrs clk r 16 Oak av
Wood Esther C sten 75 Pleasant res 69 Adams
Wood Harry A farmer r 36 New Boston rd
Wood Hugh (Elizabeth) died Nov 15 1923
Wood Irving L bds 200 Spring
Wood John E clk h 259 Adams
Wood Leroy L (Marianna) lab h 198 Spring
Wood Maria E B hkpr 100 Centre
Wood Seth (Rose) third hd h Harbor View
Wood Susan J wid James h 36 New Boston rd
Woodard Lena h Weeden rd
Woodland Robert H gro 59 Main h at N B
Woods Elizabeth Mrs died Dec 11 1923
Woods Hugh died Nov 16 1922
Woods John E (Nellie) clk 249 Adams h 259 do
Woodside Cemetery 380 Main cor Morton
Woodward Charles E (May) h 9 Kane
Woodward Ellen Mrs res 398 Wash
Wooley John A (Elizabeth) loom fixer h 10 Brown
Wooley John S cash r 10 Brown
Worsley Anna nurse res 418 Main
Worsley Catherine M bds 418 Main
Worsley Peter (Mary) loom fixer h 418 Main
Worsley Peter J garage 420 Main res do
Worster Charles B (Lillian G) steam ftr h 76 Main
Worswick Joseph J (Nancy N) h Akin
Wright Charles (Mary) opr h 45 Green
Wrightington Edward A (Elizabeth) mach h 14 Summer
Wrightington Henrietta wid Charles h 23 Rotch
Wunchell Edward F opr h 9 Christian

Xavier Anna H bkpr res 7 Terry
Xavier Arthur W (Helen R) clk h 10 Christian
Xavier Flora E sten res 7 Terry
Xavier Joseph L clk res 7 Ferry
Xavier Manuel N (Mary H) sales n 7 Terry
Xavier Sylvester student res 7 Terry

Yale Guerdon W (Edith E) carp h 131 Laurel
York Earle B student res 52 Rodman
York George B (Emma F) fore N B h 52 Rodman
York George B jr (Charlotte M) auto rpr Rotch cor Wash res 52 Rodman
Young Alexander O prntr res 243 Adams
Young Bessie M drsmk 21 Wash h do
Young Charles H pntr res 100 Main
Young Edward (Daisy) carp h Pine Grove la
Young Frank (Addie) h Boston Hill rd
Young Franklin A student res Boston Hill rd
Young James M bricklayer res 243 Adams
Young James W (Cora) tacker h 21 Bridge
Young Leon W clk 21 Bridge
Young Mary E res 243 Adams
Young Philips E (Edith) pres A P Co h 2 Fort
Young Wm (Margaret) contr h 243 Adams
Young Wm L carp res 243 Adams
Young Alice speeder tndr res Pine Grove la
Young Charles J hlpr r 243 Adams
Young Franklin A Mrs h 39 Fort

Zeitz Barney hdw N B h 23 Huttleston av
Zeitz Fannie r 23 Huttleston av
Zeitz Fisher clk r 23 Huttleston av
Zeitz Jacob clk r 23 Huttleston ave
Zeitz Morton clk r 23 Huttleston av

INSURE YOUR BUSINESS

BY ADVERTISING IN

YOUR OWN DIRECTORY

W. A. GREENOUGH CO.

DIRECTORY SERVICE SPECIALISTS

Will Frank Davis, Pres.

COMPETENT CANVASSERS FURNISHED

For Political, Hospital and All Other Campaigns

603 MASS. AVE. Tel. Back Bay 10706 BOSTON, MASS.

FAIRHAVEN
Business Directory
1924

Copyright, 1924, W. A. Greenough Co., Boston, Mass.

Accident Insurance

NYE ALFRED F 54 Main See page 931

Adv Agent

Hinckley Wm 63 Larch av

Amusements

Fort Phoenix Pavillion end Fort

Architect

Hand Wm H jr (naval) 80 Middle

Artists

Akin Bartholomew G 14 Oxford
Delano Elizabeth T 91 Pleasant
Maxfield May W 36 Lafayette

Automobile Accessories & Supplies

FAIRHAVEN SALES & SERVICE CO 64 Rotch See page 929

Automobile Dealers

FAIRHAVEN SALES & SERVICE CO 64 Rotch See page 929

Automobile Garages

Fairhaven Garage Rotch cor Wash
FAIRHAVEN SALES & SERVICE CO 64 Rotch See page 929
Park Garage 64 Middle
Rose Charles F 117 Bridge
Spring St Auto Service Station Spring
Willey Jesse M 53 Main
Worsley Peter J 420 Main

Automobile Insurance

NYE ALFRED F 54 Main See page 931

Automobile Painting

FAIRHAVEN GARAGE 101 Middle See page 929

Automobile Repairs

FAIRHAVEN GARAGE Rotch cor Washington See page 929
FAIRHAVEN SALES & SERVICE CO 64 Rotch See page 929

Automobile Storage Batteries

FAIRHAVEN BATTERY CO 12 Adams See page 929
FAIRHAVEN EXIDE BATTERY SERVICE Middle cor Pease See page 929

Automobile Storage

FAIRHAVEN GARAGE Rotch cor Washington See page 929

Auto Supplies

FAIRHAVEN BATTERY CO 12 Adams See page 929
FAIRHAVEN GARAGE Rotch cor Washington See page 929

Bakers

Amos Steven F 50 Main
Bryden Bessie G 39 Main
Pflug Michael 29 Centre
Stockton John 331 Main

Banks

FAIRHAVEN INSTITUTION FOR SAVINGS 19 Centre See page 930
NATIONAL BANK OF FAIRHAVEN 21 Centre See page 930

Banks National

NATIONAL BANK OF FAIRHAVEN 21 Centre See page 930

Banks—Savings

FAIRHAVEN INSTITUTION FOR SAVINGS 19 Centre See page 930

Barbers

Baudoin Louis N 49 Main
Boucher Calixte 237 Main
Medeiros Manuel 414 Main
Ross Laurent 28 Centre

Batteries

FAIRHAVEN BATTERY CO 12 Adams See page 929
FAIRHAVEN EXIDE BATTERY SERVICE Middle cor Pease See page 929

Batteries—Storage

FAIRHAVEN BATTERY CO 12 Adams See page 929
FAIRHAVEN EXIDE BATTERY SERVICE Middle cor Pease See page 929

Billiards & Pool

Allaire Charles E 414 Main
Cummings R B 25 Centre

Blacksmith & Horseshoer

Kerns Michael F 97 Middle

Boat Builders

Casey Boat Building Co 4 Bridge
Hand Wm H jr 80 Middle
Milton & Derry Inc 42 Fort

Builders

EARLE F E CO 30 North See page 24
TAYLOR FRANK C Middle near Washington See page 28

Carpenters & Builders

Briere Alphonse 69 Bridge
Drew Charles I 38 Fort
EARLE F E CO 30 North See page 24
Gault Henry J Larch av
Jacobs Charles E 222 Main
Lumbard Charles E 102 Laurel
Quirk Frederick J 32 Cedar
Taylor Frank C Middle nr Wash
Valley David P 299 Main
Wilson Thomas K 30 Spring

Christian Science Practitioner

Hillman Ella F Mrs 49 Walnut

Cigars & Tobacco

Matthews Wm P 9 Howland rd

Clairvoyant

Jasper Mary Mrs 219 Allen

Clergymen

Bernard Stanislas (R C) 3 Adams
Bouwkinsen Thaddeus (R C) 3 Adams
Butterfield C A (Cong) 113 Laurel
Cools Willibrod (R C) 3 Adams
Couturiaux Etienne (R C) 3 Adams
Davis Thomas N 54 Walnut
DeBaetselier Charles (R C) 368 Main
Ebers Ragnald (R C) 3 Adams
Fett Nicholas (R C) 3 Adams
Lariviere Andrew (R C) 368 Main
Ooghe Serephin (R C) 368 Main
Parker Wm H (Unit) 47 Centre
Pike Christopher R S (Epis) 7 Hedge
Roberts Robert L (Meth) 35 Hedge
Steinbeek Egbert (R C) 3 Adams
Tingley A Elwin (M E) 31 Middle
Washburn Charles J 116 Chestnut

Coal Dealers

Prefontaine Joseph 402 Main
WHITING ELISHA S Jr Town Hall Bldg See page 931

Confectionery

Bury George 130 Main
Dow Wm A 26 Centre
Paquette Euadore 371 Main
Paquette Peter E 119 Main
Price A & Son (whol) 80 Centre

Contractors

EARLE F E CO 30 North See page 24

Contractors & Builders

TAYLOR FRANK C 52 Middle nr Washington See page 28

Creameries

Braley A G & G F 50 Cedar

Delicatessens

Hadcroft Robert 31 Howland rd
Livesey John 338 Main

Dentist

Lucey Frederick J 356 Main

Dressmakers

Blackwell Annie G Mrs 209 Main
Delano Ada E 130 Green
Gifford Annie E Mrs 209 Main
Jenney Alice L 69 Fort
Taber Helen S 18 Oxford
Tyler Marion N 32½ Cherry
Young Bessie 21 Wash

Druggists

Arnold Stephen B 239 Main
Browne Pharmacy Centre cor Main
Oxford Pharmacy 360 Main

Dry Goods

Heon Omer J 348 Main
Nerbonne Delia 358 Main

Electric Light Companies

New Bedford Gas & Electric Light Co 11 Howland rd

Enamel Manufacturers

Taford & Damm Enamel Co 358 Main

Expresses

American Railway Express 9 Ferry
Barney Herbert W 63 Spring

Ferry

New Bedford-Fairhaven Ferry, Ferry

Fish Clams Etc

Delano Joseph S 75 Main
Kelley D N (wholesale) Kelley's whf
Norris Israel (shell fish) 3 Lafayette
Pacheco Alfred J 369 Main
Silva M F Sconticut Neck rd
Silver Shell Fish Co Inc 66 Fort

Florist

Murray Peter Wash cor Temple pl

Foundries

Fairhaven Iron Foundry Company 2 Water

Foreign Exchange

NATIONAL BANK OF FAIRHAVEN 21 Centre See page 930

Furniture

Baker James E 21 Mulberry

Garages

FAIRHAVEN GARAGE Rotch cor Washington See page 929

Gasolene Filling Station

FAIRHAVEN EXIDE BATTERY SERVICE Middle cor Pease See page 929

Granite

Corcoran J F 104 Middle
Sullivan Michael J 84 Union

Grocers

Bonneville Alfred 407 Main
Benjamin Octave 335 and 396 Main
Co-operative Grocery Stores Co 48 Main
Dutra August 42½ Rotch
Fernandes Peter C 28 Water
Fortin Philias 235 Main
Gelette John 64 Fort
Great Atlantic & Pacific Tea Co The 24 Centre 22, 248 and 333 Main and 75 Rotch
Haworth Robert A 39 Walnut
King Philip Store 236 Main
Laronda Manuel S 373 Main
Mackie Edward B 94 Centre
Matthews Wm P 9 Howland rd
Nye Horace K 67 Main
Phaneuf Adelard Pope Beach

Quintin Laura Mrs Sconticut Neck rd
Rose Anthony E 35 Centre
Sadeck Charles & Son 116 DeWolf
Souza Frank 69 Pleasant
Sutcliffe John T 249 Adams
Vaillancourt Hormidas 747 Wash
Wilbur H Nelson Sconticut Neck rd
Wilde H Frank 208 Main
Wilson Henry L 118 Main
Woodland R H 59 Main

Hairdresser (Ladies')

Mosher Margaret 54 Main

Hardware

DELANO CLARENCE F 72 Main See page 932
Livesey William 338 Main
Morin Antoine 363 N Main

Hay & Grain

Morin Antoine 365 Main
Phaneuf & Son Wash cor Summer

Health Insurance

NYE ALFRED F 54 Main See page 931

Heating

DELANO CLARENCE F 72 Main See page 932
EARLE F E CO 30 North See page 24
MacLEOD & LABOSSIERE 259 Adams See page 932
OSBERG & KNOWLTON 30 Elm av See page 931
THATCHER RICHARD T 37 Rotch See page 932
TOPHAM ALVIN R Bellevue off Adams See page 933
WADE & SISSON 55 Main See page 933

Hospital

Fairhaven Hospital 20 Fort

Hotels

Tabitha Inn Centre cor Laurel

APARTMENT

Bryden Apartments 35 Main

Hot Water Heating

DELANO CLARENCE F 72 Main See page 932
OSBERG & KNOWLTON 30 Elm av See page 931
THATCHER RICHARD T 37 Rotch See page 933
TOPHAM ALVIN R Bellevue off Adams See page 931
WADE & SISSON 55 Main See page 933

Ice

Austin George A Mill rd

Insurance Agents

NYE ALFRED F 54 Main See page 931
WHITING ELISHA S Jr Town Hall Bldg See page 931

Iron Founders

Fairhaven Iron Foundry Co 2 Water

Ladders

Douglass Ansel G 183 Green

Laundries

Independent Wet Wash Maitland
North Fairhaven Laundry 126 Sycamore
East Fairhaven Laundry Violet

CHINESE

Lee Tom 49½ Main

Libraries

Millicent Library The Centre cor William

Machinery

Perry Laundry Machinery Co 50 Fort

Machinist

Valentine G Winston 28 Spring

Marine Construction

TAYLOR FRANK G Middle nr Washington See page 28

Masons

EARLE F E CO 30 North See page 24
Pardee Lewis O 12 Cooke
Saucier Paul 31 Wilding

Milkmen

Blossom Lewis F 565 Wash
Evangelides Nicholas 485 Main
Gamans Walter H 522 Wash
Mello Angelo 6 Newbury av
Rogers Edward 126 Bridge
Teixeira John M 37 Maitland
Whittaker Henry 558 Wash

Milliners

Danjou Laura R 356 Main
Ross Rose A 19 Centre
Williams Mary E 45 Main

National Bank

NATIONAL BANK OF FAIRHAVEN 21 Centre See page 930

Newspaper

FAIRHAVEN STAR THE 20 Main See page 932

Nurses
(*Graduate)

Allen Harriet A 42 Church
Axtell Evangeline M 33 Main
Benson Addie F 580 Wash
*Brownell Harriet T 64 Main
Cameron Mary A 57 Rotch
Fairhaven Community Nursing Assn Town Hall
Foster Lecta R 15 Elm av
Geary Fannie 39 Walnut
Hadfield Annie E Sconticut Neck rd
*Hall Lillian M 49 Bridge
Hammond Hannah G Sconticut Neck rd
*Hawkins Jessie M 120 William
*Schroeder Eva C 121 Adams
*Simpson Elizabeth 19 Laurel
Sweet E Amy 39 Walnut
Worsley Anna 418 Main

Oils

Madison Sq Filling Station Madison sq

Painters

AUTOMOBILE

Marois Ovila A 74 Main
Spooner Edward G jr Wash cor Rotch

HOUSE PAINTERS & PAPER HANGERS

Baldwin Edward G 36 Spring
Bliss A Leonard 107 Main
Borges Joseph 448 Main
Donnelly John F Pleasant
Goodu Adelard 33 Alpine
Hathaway Herman H 87 Main

Paints Oils & Glass

DELANO CLARENCE F 72 Main See page 932

Physicians

Horne Lester W 32 Union
Taylor J Richard 313 Main
Thompson Charles E P 65 Centre

Plumbers

DELANO CLARENCE F 72 Main See page 932
EARLE F E CO 30 North See page 24
MacLEOD & LABOSSIERE 259 Adams See page 932
THATCHER RICHARD T 37 Rotch See page 933
TOPHAM ALVIN R Bellevue off Adams See page 933
WADE & SISSON 55 Main See page 933

Poultry Breeders

Braley A G & G F 50 Cedar

Printers

Costa F A 27 Elm
FAIRHAVEN STAR THE 20 Main See page 932

Provisions

Ginsberg Max 30 Centre

Publishers

GREENOUGH W A CO Will Frank Davis Pres (Fairhaven Directory) 603 Mass av Boston See back colored page
WALDRON C D ESTATE 20 Main See page 932

Railroad

N Y N H & H R R depot Ferry

Real Estate

Perry Charles F 147 Main
Wilbur H Nelson end Sconticut Neck rd

Restaurant

Roderick Joseph 23½ Centre

Riggers

EARLE F E CO 30 North See page 24

Safe Deposit Vault

NATIONAL BANK OF FAIRHAVEN 21 Centre See page 930

Savings Bank

FAIRHAVEN INSTITUTION FOR SAVINGS 19 Centre See page 930

Sheet Metal Workers

WADE & SISSON 55 Main See page 933

Shipsmith

Cole Edward R Union cor Water

Shoemakers & Repairers

Berger Herman 51 Main
Card Wm C 109 Main
Morse Frederick H 236 Main

Stables (Sale)

Hiller R B 98 Middle

Steam Fitters

MacLEOD & LABOSSIERE 259 Adams See page 932
OSBERG & KNOWLTON 30 Elm av See page 933
TOPHAM ALVIN R Bellevue off Adams See page 933
WADE & SISSON 55 Main See page 933

Storage

Atlas Wharf & Storage Co 40 Fort

Storage Batteries

FAIRHAVEN BATTERY CO 12 Adams Bellevue off Adams See page 933
FAIRHAVEN EXIDE BATTERY SERVICE Middle cor Pease See page 929

Tack Manufacturers

Atlas Tack Corp 75 Pleasant

Tailors

Ettleman Minnie Mrs 8 Ferry

Teachers

(MUSIC)

Doane Myra L Mrs 89 Green
Hanna Bessie M 42 Water
Paull Alton B 39 Union
Perkins Elizabeth 28 Lafayette
Stevens Cora A 65 Main

Teamsters & Truckmen

Delano Calvin 38 Rotch
Gilmore Robert T Bridge
S N G Co 402 Main
Lilley Transportation Co 229 Adams

Telegraph Company

Western Union Telegraph Co Fairhaven depot Ferry

Theatres & Moving Pictures

American Theatre 250 Main
Princess Theatre 54 Main

Toilet Powder

Gold Bond Sterilizing Powder Co 47 Main

Undertakers

CHAUSSE ALDEGE 386 N Front New Bedford See right bottom lines and page 86
Francis Frank E & Mary A 40 Spruce
SHERMAN PELEG H 505 County New Bedford See left bottom lines

Variety Stores

Allaire Charles E 414 Main
Alman Morris 16 Main
Anderson Albert 59 Cedar
Costa John P 58 Wash
Costa Manuel I 148 Green
Lelaidier Bertha Mrs 410 Main
Rounsevell Luman D 48 Wash
Schiller Arthur 63 Pleasant
Walsh Esther Mrs 122 Sycamore
Weeks Pearl E 59 Bridge
Andrews Frank Laurel cor Spring

FAIRHAVEN

Town Government

1924

Copyright, 1924, W. A. Greenough Co., Boston, Mass.

Assessors—Charles I Drew, Clifton A Hacker, Wm Champlin

Auditors—Ralph E Lumbard, Charles E Shurtleff

Board of Health—Wm F Delano, Lester W Horne, Clarence A Terry

Clerk and Treasurer—Wm H Bly

Constables—Albert C Aiken, Walter H Francis

Fence Viewers—Charles I Drew, Clifton A Hacker

Inspector of Building—Charles I Drew

Inspector of Live Animals—Wm H Schroeder

Inspector of Slaughtered Animals—Thomas Livesey

Park Commissioners—Lewis F Poor, Harold B Dutton, Mabel L Potter

Planning Board—James A Stetson, Wm B Gardner, Wm Tallman, Louis F Poor, Warren L Swett, sec; Victor O B Slater, Daniel C Potter, chairmn

Registrars of Voters—Henry D Waldron, chairmn; Martin L Bisbee, Wm H Bly, John F Goggin

Selectmen and Overseers of the Poor—John I Bryant, chairmn; Isaac N Babbitt, Thomas W Whitfield, Louise Babcock, sec

Sewer Commissioners—Wm J Fitzsimmons, Frank W Morse, G Winston Valentine

Supt of Streets—Thomas Whitfield

Tax Collector—John H Stetson

Tree Warden—Peter Murray

FIRE DEPARTMENT

Alexander Price, jr, chief and clerk; George E Jenney, 1st asst; Audell Monk, 2d asst

CHEMICAL 1

Rotch cor Wash

Edwin G Spooner, jr, capt; Leopold J G Durfee, 1st lieut; E Perry, 2d lieut; Edward C Westgate, clk

HOOK AND LADDER 1

Wash nr Main

Charles Lawton, capt; Jonathan Taber, jr, 1st lieut; William Dillingham, 2d lieut; Frank E Dunn

HOSE 1

Adams nr Main

Joseph Sutcliffe, jr, capt; Thomas Livesey, 1st lieut; James Thomas, clk

HOSE 2

Oxford nr Main

Wm H Whitfield, capt; Joseph O Whitfield, 1st lieut; Orin B Carpenter, 2d lieut; John A Rothwell, clk

FIRE PROTECTING SOCIETY

Wash nr Main

Horace K Nye, pres; Harry L Pope, sec-treas; Herbert G Burke, 1st director; Simon C Baudry, 2d director; G Winston Valentine, 3d director

FIRE ALARM BOXES

No	
4	Rogers School
5	Wash St School
7	Anthony's School
8	Job C Tripp School
28	New Boston rd cor Wash
29	Weeden rd cor Wash
32	Mill rd
34	Sconticut Neck rd
36	Temple pl cor Wash
41	Old Tack Works Fort
412	Atlas Tack Corp
42	Cedar cor Pleasant
43	Cedar cor Green
45	Green cor Church
46	Fort cor Allen
49	Allen cor Pleasant
511	Kellys Wharf
52	Main cor Wash
53	William cor Centre
54	Wash cor Rotch
56	Spring cor Green
57	Centre cor Laurel
58	Centre nr Main
67	Main cor Harding rd
68	Main cor Alpine av
71	Elm cor William
72	Main cor Oxford
73	Howland rd cor Main
74	Howland rd cor Sycamore
78	Hedge cor Cherry
82	Main cor Bridge
84	Bridge cor Adams
96	Adams (Dana Farm)
98	Adams cor Elm av

Special Signals

1 struck twice "all out"
One round of box calls Chemical 1 to box
2 At 7 p m daily test
3 Three rounds calls Chemical 1 to quarters
4 Three rounds calls Hose 2 to quarters
5 Three rounds call Hose 3 to quarters
6 Three rounds calls Hook and Ladder 1 to quarters
At 8 a m Mondays one round of a box as a weekly test

LIBRARY DEPARTMENT

THE MILLICENT LIBRARY

Centre bet William and Walnut

Henry H Rogers, pres; George B Luther, treas; Galen W Hill, librarian and sec; Sara B Clarke, Lurettia Holmes, Mrs Ethel Griffin, Annie Thompson, assts

SCHOOL DEPARTMENT

Office Town Hall

SCHOOL COMMISSIONERS

Alton B Paul, Edward L Besse, Mrs Ellen M Blossom, Dr C E P Thompson, Wm B Gardner, Sara B Clarke; Helen M Bryan, clk

SUPERINTENDENT

Charles F Prior

Schools

EDMUND ANTHONY JR

Main nr Adams

Elizabeth Graham, prin; Jessie Boyd, Dorothy Fuller, Carolyn Gilmore, Helen Hathaway, Katherine G Manning, Alice Baker, tchrs

HIGH

Main cor Huttleston av

George C Dickey, prin; Abbee Allen, Ruth Cady, Mary B Dee, Ruby R Dodge, Susan Gifford, Florence R Griswold, Mildred Gurney, Charles H Johnson, jr, Dorothy E Muzzey, James Parkinson, Marjorie Gifford, Beatrice Smith, Margaret Siebert, Guy B Staples, Eunice E Strong, Anna B Trowbridge, Irene Wilson, Helen S Mankey, Helen Northrup, Rose Hodgekins, tchrs

OXFORD

Main cor Adams

Myra D Crowell, prin; Velmah Blake, Vesta L Gross, Mildred Hall, Alice G Longley, Charlotte Wood, Maybelle Claflin, tchrs

ROGERS

Centre cor Chestnut

C Harold Striley, prin; Hazel Rhodin, Helen Burns, Elizabeth Hastings, Mattie L Norris, Reta J Reid, Susan G B Livesly, Evelyn Weston, Margaret Knowles, Edith Kendricks, Edith McNamara, tchrs

JOB C TRIPP

Bridge cor Green

Pearl E Levangie, prin; Mildred Borden, Gertrude Hancock, Mrs Mary Fletcher, Mrs Zona H Johnson, Arkene Colburn, Mildred Webb, Lora Tackwell, tchrs

WASHINGTON ST

Wash cor Walnut

Mary A S Sale, prin; Helen L Hall, Bertha Bishop, Bertha D Doran, Diana H Dufault, Dorothy Keyes, Beatrice Schadee, Gertrude Janowski, tchrs

SUPERVISORS

Cooking—Eunice E Strong
Music—Anna B Trowbridge
Physical Training—Edwin Pidgeon
Drawing—Emma C Daggett
Sewing—Edith Faunce

ASSOCIATIONS

COGGESHALL MEMORIAL ASSN; 6 Cherry

COMMUNITY NURSES ASSN; Georgie Fairfield, sec; meet last Mon of Sept, Nov, Jan, March, May and July

FAIRHAVEN HIGH SCHOOL ASSN; meet at Town Hall 2d Thurs in August; Georgie Fairfield, sec

FAIRHAVEN IMPROVEMENT ASSN; Warren L Swett, sec, 109 Laurel; meet at Town Hall 3d Tues of each month

FAIRHAVEN VETERANS ASSN; Charles F Swift, clk; meet at Town Hall every Tues in April and May

MEMORIAL CHURCH UNITARIAN SOCIETY: Harry L Pope, clk

OXFORD IMPROVEMENT ASSN; Thomas Walsh, sec; meet 1st Mon at club rooms, Main nr Adams

OXFORD IMPROVEMENT ASSN; 362 Main

PHOENIX HALL ASSN; Main cor Centre

WOMAN'S ALLIANCE OF UNITARIAN MEMORIAL CHURCH; Mrs Elizabeth Tripp, treas; meet 2d & 4th Thurs

BLOCKS, BUILDINGS, HALLS, ETC.

Academy Hall, Main nr the bridge
American Hall, 250 Main
Banquet Hall, Town Hall bldg
Masonic Bldg, Main cor Centre
Masonic Hall, Main cor Centre
Millicent Public Library Bldg, Centre cor William
National Bank Bldg, 40-42 Main
Phoenix Block, 41-45 Main
Phoenix Hall, 41 Main
Post Office, Main cor Centre
Town Hall, Town Hall bldg
Town Hall Bldg, Centre cor Walnut

CEMETERIES

NASKATUCKET, Wash opp Mill rd

RIVERSIDE, Main bet Kendrick av and Wood

WOODSIDE, 380 Main cor Morton

CHURCHES

Advent

SECOND, 52 William

Congregational Trinitarian

FAIRHAVEN, Centre cor William

Congregational Unitarian

MEMORIAL, Green cor Centre; Wm H Parker, pastor; Harry L Pope, clk

Episcopal

ST ANDREWS MISSION OF THE GOOD SHEPERD, 29 North nr Main; Christopher R S Pike, pastor

Friends

MEETING HOUSE, Bridge nr Green; no services

Methodist Episcopal

METHODIST EPISCOPAL, Centre cor William; Augustus E Tingley, pastor

Non-Sectarian

FREE GOSPEL MISSION, 16 Water

METHODIST CHAPEL, Wash nr Mill rd; no settled pastor

UNION CHAPEL, New Boston rd; no settled pastor
UNION CHAPEL, Sconticut Neck rd; no settled pastor
UNION CHAPEL, Wash cor Mill; no settled pastor

Roman Catholic

SACRED HEART, Main opp Morton; Seraphin Ooghe, rector; Andrew Lariviere, Charles Debactsclier, assts
ST JOSEPH'S, Spring cor Rotch; Stanislas Bernard, rector; Thaddeus Bouwkinsen, Willibrod Cools, Etienne Courturiaux, Ragnald Ebers, Egbert Steinbeek, assts

CLUBS

AMERICAN BRITISH SOCIAL CLUB; 20 Long rd
CAMP NASKATUCKET
COLONIAL; Mrs Elizabeth Waldron, sec, 20 Main; meet 1st Mon at 6 Cherry
FAIRHAVEN
LEIGHTON, Meet in Unitarian Parish House 1st Wed of each month
MASONIC; Meet last Tues at Masonic hall, Main cor Centre

COUNTY OFFICERS

See New Bedford Miscellaneous Dept page 911

COURTS

See New Bedford Miscellaneous Dept

FRATERNAL ORGANIZATIONS

American Legion The

FAIRHAVEN POST NO 166; George A Greene, adjt, 33 Centre

Ancient Free and Accepted Masons

GEORGE H TABER LODGE; Fred A Keith, ses, P O bldg cor Main & Centre; meet 2d Mon at Masonic Hall

Improved Order of Red Men

SCONTICUT TRIBE NO 97; Charles V Eddy, C of R, 16 Centre, New Bedford; meet every Tues fr Oct to June incl and 1st & 3d Tues fr July to Sept incl at Main cor Centre

Manchester Unity (I O O F)

PHOENIX LODGE NO 9328; James Thomas, sec, 45 Howland rd; meet 1st & 3d Wed at Redmen's hall

Order of The Eastern Star

GIFFORD CHAPTER NO 105; Mary E Akin, sec, 14 Oxford; meet 1st & 3d Thurs at Whitfields hall

INCORPORATED COMPANIES

ATLAS TACK CORPORATION, 75 Pleasant; Wm F Donovan, pres; Wm E Maxson, v-pres; Ralph Hornblower, sec; C F Holbrook, treas
FAIRHAVEN INSTITUTION FOR SAVINGS, 19 Centre; Thomas A Tripp, pres; Charles H Morton, treas
FAIRHAVEN IRON FOUNDRY CO, 2 Water; Charles H Morton, pres; Linneus W Morton, treas
FAIRHAVEN WATER CO, 6 Bridge; Thomas A Tripp, pres; Galen W Hill, treas; Morris R Brownell, clk
NATIONAL BANK OF FAIRHAVEN, 42 Main; George B Luther, pres; Edward T Pierce, cashier
PERRY LAUNDRY MACHINERY CO, 50 Fort; Frank Vera, pres; Emanuel J Perry, v-pres; Chester A W Best, treas; Anna Vetorino, clk
SILVER SHELLFISH CO, 66 Fort; Manuel F Silva, pres; Mae Delano, clk
TILTON & DERRY INC (Branch of Massachusetts Box Co), 50 Fort; E P Motley, pres; Charles G Bancroft, v-pres; Hiram Folsom, treas; F S Derry, mgr
VOLUNTEERS OF AMERICA INC, 2 Middle

POST OFFICE

Masonic bldg, Main cor Centre
Wm M Allen, postmaster; Albert A Bennett, asst postmaster; Charles F Aken, Joseph Boehler, George M Gifford, clks; James E Bradshaw, Edward V Meekin, John T Smith, carriers; Allen R Howe, mail messenger; Adiel H Hathaway, rural carrier
SUB STATION 1, 338 Main; Lawrence Livesey, Thomas Livesey, clks

---

JUSTICES OF THE PEACE

Betagh Harry R
Bly Wm H
Chevalier Pierre
Corson Everett H
Douglas Ansel G
Emberson George
Emin George A
Grindrod Harold
Gillingham James L
Holmes Wm B
Howland Gordon E
Lee Albert G
Luther George B
Jacobs Charles E
Marston Lorenzo F
Matteson Frederick H
McCarthy Joseph L
Mitchell Charles
Morin Antoine
Norton Charles A
Nye Alfred F
Perry Charles F jr
Spare Chester V
Stowell Bertram F
Van Nostrand Alonzo G
Whiting Elisha S jr

SPECIAL COMMISSIONER

Simas Lillian H

NOTARIES PUBLIC

Bly Wm H
Burgess Ellsworth M
Costa Frederico A
Dammon Wm F
Grindrod Harold
Gillingham James L
Goggin John F
Livesey Lawrence
Long Helena A
Metclaf Marion L
Mitchell Charles
Rounds Oscar H
Simas Lillian H
Stowell Bertram F
Thomson George A
Valley David P
Waterman Frank E
Wilde Webster

What's in a Name?

W. A. Greenough established a directory business under his own name in 1862 and since that time 62 years ago, we have carried his name. The present Corporation of W. A. Greenough Co. succeeded W. A. Greenough & Co., in April, 1923, and are publishing the same directories under the "Greenough" system, so well known all over New England.

The Green "O" is a distinctive sign in the Directory business and carries service second to none.

No Directory Library is complete without it.

We have experienced foremen and employees in every department and we spare no efforts in improving the service furnished with this name.

Recognizing the value of a House Directory we were among the pioneers to include that additional service in the single volume, and we co-operate with the State officials and furnish the wives names and all voters in our publications.

Watch for the Green "O" and Get Service

Established 1862
Incorporated 1923

W. A. GREENOUGH CO.

603 MASSACHUSETTS AV., BOSTON

WILL FRANK DAVIS, President
GEORGE FRANKLIN HUNTRESS, Treasurer
CHARLES A. PRATT, Asst. Treasurer

ARTHUR W. FORBES
President

A. H. ANDREWS
Executive Secretary

F. H. GIFFORD
Treasurer

ELTON S. WILDE
Vice Chairman, Board of Directors

THOMAS B. AKIN
Vice-President

J. H. MAHONEY
Vice-President

F. W. HATCH
Vice-President

BENJAMIN C. TRIPP
Vice-President

NEW BEDFORD BOARD OF COMMERCE

NEW BEDFORD, MASS.

Directors

THOMAS B. AKIN
DAVID W. BEAMAN
HARRISON T. BORDEN
EDWARD H. COOK
IRVING W. COOK
ARTHUR D. DELANO
F. J. DENBY
H. P. DION
MARK M. DUFF
A. J. DURFEE
F. R. FISH
ARTHUR W. FORBES
C. J. GIDLEY
FRANK H. GIFFORD
F. W. HATCH
JOHN M. LANCASTER
LEONARD C. LAPHAM
EDMUND H. LELAND
J. H. MAHONEY
ALBERT G. MASON
CHARLES MITCHELL
F. H. McDEVITT
DR. HAROLD E. PERRY
WILLIAM T. READ
HON. W. H. B. REMINGTON
ROBERT C. SHERMAN
J. A. SULLIVAN
BENJAMIN C. TRIPP
ELTON S. WILDE

Tel. 3853

Established 1870

PATENTS U. S. and FOREIGN

JOSEPH A. MILLER & CO.

SOLICITORS and EXPERTS

European, Canadian and American Patents for Inventions

Designs and Trade-Marks Procured Promptly

Researches Made to Determine the Validity of American and Foreign Patents

735 HOSPITAL TRUST BUILDING, PROVIDENCE, R. I.

Tel. Union 2405

INSURE YOUR BUSINESS

BY ADVERTISING IN

YOUR OWN DIRECTORY

W. A. GREENOUGH CO.

DIRECTORY SERVICE SPECIALISTS

Will Frank Davis, Pres.

COMPETENT CANVASSERS FURNISHED

For Political, Hospital and All Other Campaigns

603 MASS. AVE. Tel. Back Bay 10706 BOSTON, MASS.

FREE PUBLIC LIBRARY
BOX C-902
NEW BEDFORD, MASS. 02741
PHONE 999-6291

ROBERT BURLEN & SON

Bookbinders

156 PEARL STREET BOSTON, MASS.

TELEPHONE, MAIN 3077-3078

John E. Moriarty. Jos.

MORIARTY BROS

Fune
Undertak
Embal

The Latest Styles
fins, Robes, Etc., Alw

OPEN DAY AND NIGHT.

125 Fourth St., Between Bedford and Russell Sts.

WESTON C. VAUGHAN,

FUNERAL DIRECTOR AND EMBALMER

For Oak Grove and Rural Cemeteries.

Caskets, Coffins, Robes and Flowers Furnished at Short Notice. Funerals Attended in or out of the city. All orders from neighboring towns by express or otherwise will be promptly attended to. Night Bell promptly answered.

Telephone Connections Day and Night, 201-7.

Office and Warerooms, 321 & 323 P

RESIDENCE, OVER WAREROOM

WALWORTH MNFG. COM

16 OLIVER ST., BOSTON.

AUTOMATIC SPRINKLERS for Extinguishing Fires.
for Lighting Public Buildings, Hotels, Factories, Res

Wrought Iron Pipes & Fi

P. J. BARRETT & CO.

Wholesale and Retail Dealers in

Ales, Wines, Liquors and Ci

Old Saratoga, Gibson's XXXX and Old Pepper Whi

124 UNION ST., NEW BEDFORD.

HOTEL RENARD,

BOHAN & PETERS, Proprietors.

FINE ALES, WINES, LIQUORS
CIGARS—FOREIGN AND DOM
MILWAUKEE AND NIAGARA

35, 37, 39 Elm Street, New Bedford.

GO WEST BY THE GREAT ROCK ISLAND ROUTE.

WALTER ROSEBOTTON

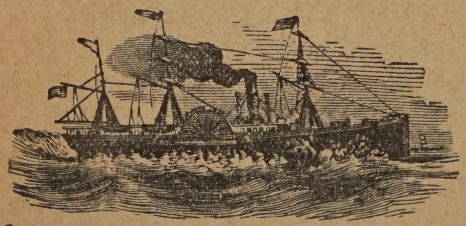

Emigration and Railwa Agent,

Cunard Line, White Star Line, Am
can Line, Anchor Line, Red Star Li
Allan Line.

2 LINDEN ST., NEW BEDFORD, MASS.

Residence, 409 Pleasant Str

ASA C. SMITH,

Public Messenger & Bill Distributor

Residence, 20 North Second Stre

S. T. REX & CO.

GRANITE and MARBLE WORKS.

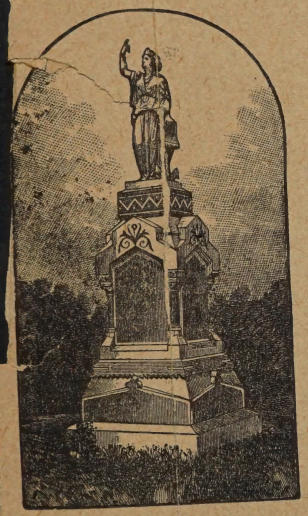

Monuments,
Statuary,
Headstones,
Etc., Etc.

From all the best American, Scotch and Swedish Granites, and American and Italian Marble. We carry a large and varied assortment of finished work, and invite the public to inspect our work in the cemeteries. Our designs and workmanship are the best. All work guaranteed. We are headquarters for new and original designs. Special designs cheerfully furnished. Our terms and prices, consistent with first-class material and workmanship, will be found reasonable.

Frederick E. Allen,

DEALER IN

Marble & Granite Monuments, Headstones, Etc.

CARVING A SPECIALTY. 18 NORTH SECOND ST., NEW BEDFORD.

ABIATHA ROGERS,

DEALER IN

Granite Stone Work & Rough and Cut Granite

OF ALL KINDS FOR BUILDING PURPOSES.

Foundation Stones, Engine Beds, Cut Stones, Granite Posts, Etc.

FINE WORK A SPECIALTY. ORDERS SOLICITED.

Quarry, Hathaway Road. Residence, 264 Pleasant St., New Bedford.

JOHN McCUE,

Manufacturer of and Dealer in

GRANITE & MARBLE MONUMENTS, HEADSTONES, TABLETS, ETC.

SMITH ST., EAST OF COUNTY, - NEW BEDFORD.

Warren P. Tobey, ADVERTISING SPECIALTIES,

Calendars, Fans, Hangers, Panels, Yard Sticks,
Rules, Signs, P